

SELSER SCHAEFER ARCHITECTS

**Project Name:** Cherokee Nation Entertainment  
Cherokee Tower Renovation

**Item Number:** FURN35

**Issue Date:** 10/2/13

**Item Description:** Furniture, Minibar with Sink

**Revision(s):** Issue 02

**Area Name:** Honeymoon Suite

<b>Item Pricing:</b>		<b>Total Quantity:</b>	1
<b>Manufacturer:</b>	Vaughan Benz	<b>Source:</b>	N/A
<b>Address:</b>	1635 North Main Street Los Angeles, California 90012	<b>Address:</b>	N/A
<b>Phone</b>	323.752.4555	<b>Phone</b>	N/A
<b>Fax</b>	323.752.0102	<b>Fax</b>	N/A
<b>Contact</b>	Scott Vaughan	<b>Contact</b>	N/A
<b>Email</b>	scott@vaughanbenz.com	<b>Email</b>	N/A
<b>Web</b>	www.vaughanbenz.com	<b>Web</b>	N/A

**Description:** Minibar with integral sink; opening for power as indicated; cutout in quartz countertop for owner provided sink. Provide recessed leveling guides.

**Materials/Finish:** Walnut veneer and hardwood to match, medium stain with semi-gloss sheen, polyurethane finish. Walnut veneer to be book-matched, quartercut veneer. Quartz to be Zodiaq Papyrus, 3/4" thickness (2cm)

**Core Material/Substrate:** MDF

**Drawer Pulls:** Hafela #116.32.330, black zinc, center to center 96mm

**Dimensions:** Refer to attached drawings

**Lead Time** 12-16 Weeks after receipt of purchase order and deposit

**Required Item(s) for Designer Approval Prior to Fabrication:**

Seaming Diagram  Strike-Off  Finish Sample  Cutting  Shop Dwgs  Prototype  Flame Certificate  Other...

**Instructions:**

- Install per manufacturers recommendations.
- Provide hardware for wall mount installation.

SELSER SCHAEFER ARCHITECTS

**Project Name:** Cherokee Nation Entertainment  
Cherokee Tower Renovation

**Item Number:** FURN35

**Issue Date:** 10/2/13

**Item Description:** Furniture, Minibar with Sink

**Revision(s):** Issue 02

**Area Name:** Honeymoon Suite

<b>Item Pricing:</b>	<b>Total Quantity:</b> 1
<b>Manufacturer:</b> Vaughan Benz	<b>Source:</b> N/A

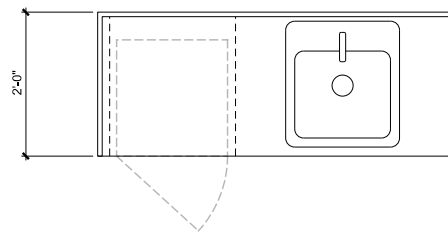

PLAN

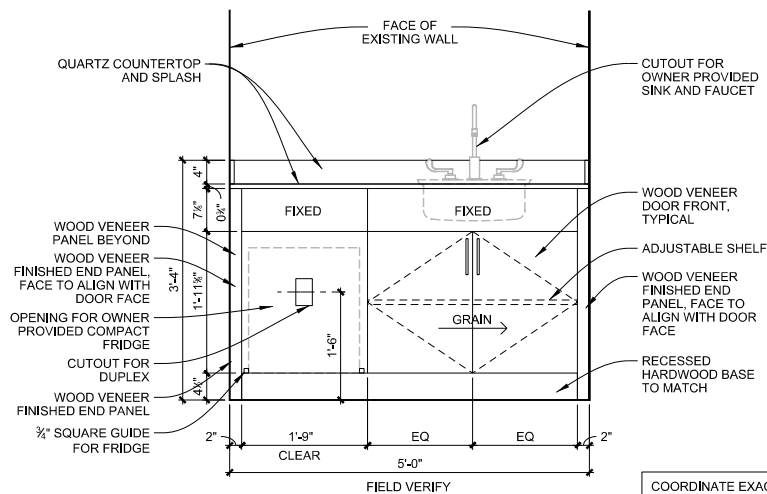

COORDINATE EXACT LOCATIONS OF ALL OPENINGS AND CUTOUTS FOR EQUIPMENT, FIXTURES AND POWER PRIOR TO FABRICATION

ELEVATION