



Project Name: **Catoosa Hard Rock Hotel - Casino**  
 Project #: **11-203 Casino**  
 Issue Date: **01/31/12**

Item Number: **LM-801**  
 Item Description: **Public RR MILLWORK FACE Laminate  
 all levels**

Manufacturer: Formica  
 Address: 10155 Reading Road  
 Cincinnati OH 45241-  
 Phone: 800# : (800) 367-6422  
 Fax:  
 Contact:  
 E-mail:  
 Web: formica.com

Source:  
 Address:  
 Phone:  
 Fax:  
 Contact:  
 E-mail:  
 Web:

Model Number: Formica 6306 Laminate  
 Model Name: Wenge Strand  
 Description: Millwork face laminate. To remove or minimize stains, use full strength Fantastik, All Purpose Cleaner, Pine Sol or Formula 409. Allow it to draw out the stain. Blot with a clean,damp, non-abrasive cotton cloth, and then rinse with clean water. This is a GREENGUARD Indoor Air Quality Certified and Forest Stewardship Council FSC certified.  
 Dimensions: 4' x 8' sheet size  
 Color/Finish: Matte Collection

Notes: APPLIED TO ALL FACES OF PARTITION ELEMENTS INCLUDING URINAL DIVIDERS

Lead Time: 8 weeks Ship To: Flintco Job Trailer 777-A West Cherokee St., Catoosa OK 74015 918.739.6160

Required Item(s) for Designer Approval Prior to Fabrication:

Prepared By: DLG

Seaming Diagram  Strike-Off  Finish Sample  Cutting  Shop Dwgs  Prototype  Flame Certificate

Instructions:

- SIDEMARK: CHEROKEE NATION ENTERTAINMENT 11-203, ITEM: LM-801



Project Name: **Catoosa Hard Rock Hotel - Casino**  
Project #: **11-203 Casino**

Item Number: **LM-800**  
Item Description: **Public RR Panel behind Mirrors at Wall**

Issue Date: **01/31/12**

Item Pricing:

Manufacturer: **Lumigraf**

Source:

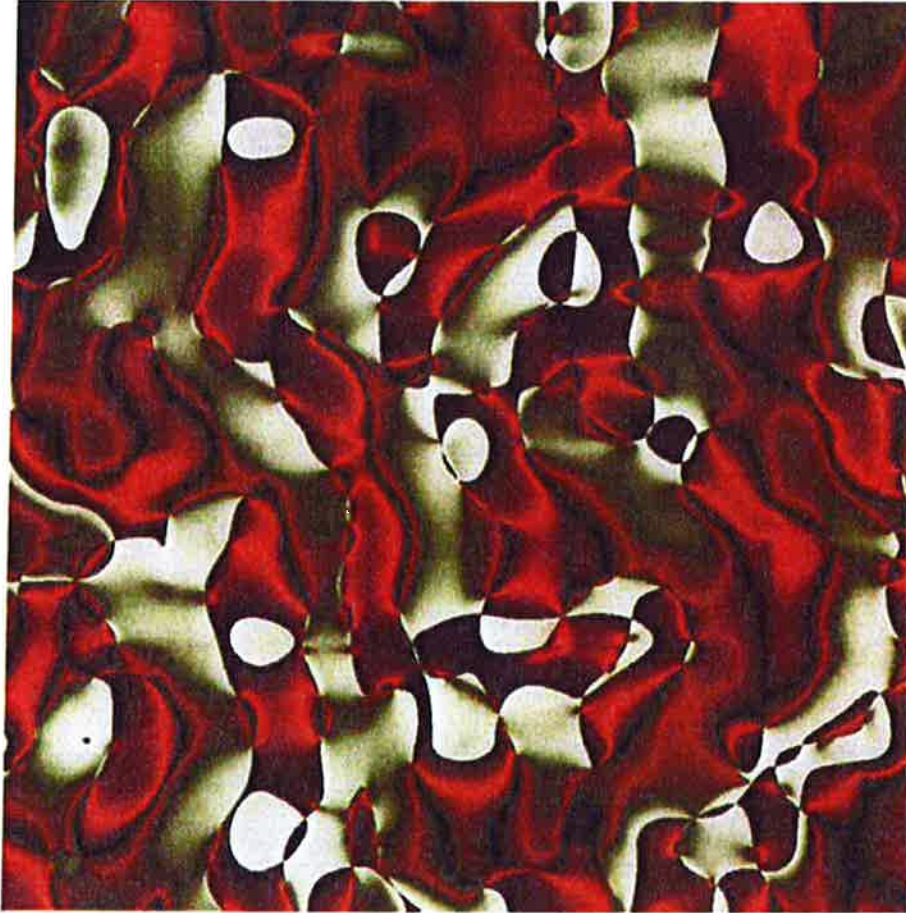



Project Name: **Catoosa Hard Rock Hotel - Casino**

Item Number: **LT-800**

Project #: **11-203 Casino**

Item Description: **Public RR Lighted Mirror**

Issue Date: **01/31/12**

Item Pricing:

Manufacturer: **SEURA**

Source:

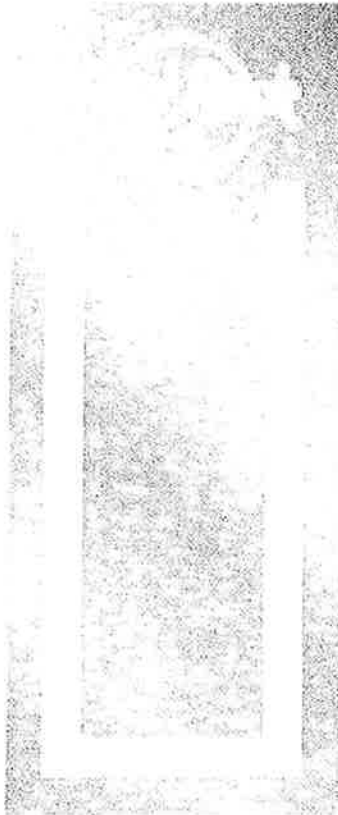



Project Name: **Catoosa Hard Rock Hotel - Casino**  
Project #: **11-203 Casino**

Item Number: **LM-800**  
Item Description: **Public RR Panel behind Mirrors at Wall**

Issue Date: **01/31/12**

**Item Pricing:**

Manufacturer:	Lumigraf	Source:	
Address:	5680 Fullum Montreal H2G2H7 Canada	Address:	
Phone:	(866) 877-1495	Phone:	
Fax:		Fax:	
Contact:		Contact:	
E-mail:		E-mail:	
Web:		Web:	

Model Number: Lumigraf Plastic Laminate  
Model Name: Reflexions Collection - Jaguar  
Description: Plastic film laminate. Laminated with acrylic or polycarbonate substrates.  
Dimensions: 4' x 8' x 1/16" thick  
Color/Finish: Burnt Orange finish: glossy Note: manufacturer to recommend additional finish since material is decorative in public restrooms to prevent scratching.

Notes: See drawings. To be used with schuler system.

Lead Time: 8 weeks Ship To: Flintco Job Trailer 777-A West Cherokee St., Catoosa OK 74015 918.739.6160

Required Item(s) for Designer Approval Prior to Fabrication:

Prepared By: DLG

Seaming Diagram  Strike-Off  Finish Sample  Cutting  Shop Dwgs  Prototype  Flame Certificate

**Instructions:**

- SIDEMARK; CHEROKEE NATION ENTERTAINMENT, 11-203 LM-800



Project Name: **Catoosa Hard Rock Hotel - Casino**  
 Project #: **11-203 Casino**  
 Issue Date: **01/31/12**

Item Number: **LT-800**  
 Item Description: **Public RR Lighted Mirror**

**Item Pricing:**

Manufacturer:	SEURA	Source:	
Address:	1230 ONTARIO RD GREEN BAY WI 54311-	Address:	
Phone:	(800) 957-9872	Phone:	
Fax:		Fax:	
Contact:		Contact:	
E-mail:		E-mail:	
Web:		Web:	

Description: LIT MIRRORS- MADE IN USA WITH HARD ROCK LOGO PER ATTACHED IMAGE  
 VERTICAL INSTALLATION, NO J-BOX REQUIRED, READY FOR HARDWIRE  
 INSTALLATION, HIGH QUALITY 1/4" MIRROR WITH SAFETY BACKING,

Model Name: ALLEGRO LIGHTED MIRROR  
 Dimensions: 18" W X 44" H  
 Finish: SILVER MIRROR  
 Weight: PER MANUFACTURER  
 Switch Type: Hardwired N/A  
 Cord Length: NA  
 Cord Color: NA  
 Lamp Type: T5HO Circline WARM  
 Lamp Wattage: 55  
 Lamp Quantity: 3 LOW MERCURY 3000K  
 UL Listing: UL1598 FOR DAMP LOCATIONS & UL SECTION 16.23 U.S.A. JURISDICTIONS  
 Shade/Diffuser Style:  
 Shade/Diffuser Material:  
 Shade/Diffuser Dimensions:  
 Mounting Instructions: SEE DWGS FOR INSTALLATION, 17 AT 1ST FLOOR, 9 AT 2ND FLOOR, 13 AT 3RD FLOOR  
 Dimmer: NA  
 COM/COL:  
 Notes: GC TO PROVIDE PROPER BACKING IN WALL FOR INSTALLATION, FRENCH CLEAT INCLUDED WITH UNIT, 18" W X 44" H MOUNTED VERTICALLY, NON-DIMMABLE HIGH EFFICIENCY LED LIGHTING, TRADITIONAL SILVERED MIRROR, FRENCH CLEAT DESIGN FOR EASY INSTALLATION, MAINTENANCE FREE BALLAST

Lead Time: 4 WEEKS Ship To: PURCHASING TO VERIFY SHIPPING DEPENDING ON VENDOR

Required Item(s) for Designer Approval Prior to Fabrication:

Prepared By: DLG

<input type="checkbox"/> Seaming Diagram	<input type="checkbox"/> Strike-Off	<input checked="" type="checkbox"/> Finish Sample	<input type="checkbox"/> Cutting	<input checked="" type="checkbox"/> Shop Dwgs	<input type="checkbox"/> Prototype	<input type="checkbox"/> Flame Certificate
--	-------------------------------------	---	----------------------------------	---	------------------------------------	--

**Instructions:**

- SIDEMARK: Cherokee Nation Entertainment 11-203, Item: LT-800
- Must be contract quality.
- Manufacturer to guarantee structural stability of unit.



Project Name: **Catoosa Hard Rock Hotel - Casino**  
Project #: **11-203 Casino**  
Issue Date: **01/31/12**

Item Number: **LT-800**  
Item Description: **Public RR Lighted Mirror**

Item Pricing:

Manufacturer: **SEURA**

Source:

Instructions:

- Must be UL listed.
- UL sticker to be applied to fixture.
- Manufacturer to verify that switching is ADAAG compliant.
- Lamps/bulbs to be provided by Owner, unless otherwise specified.
- GC to verify voltage for hardwired fixtures (typically specified as 120V).
- GC to provide any blocking required to support weight of fixture.
- Refer to Interior Material Finish Schedule for additional specification information.
- Purchasing Agent must attach WorthGroup specifications and images to purchase orders for manufacturer reference.
- Owner must provide shatterproof bulbs in areas where they are exposed to food, clean equipment, utensils and linen; or unwrapped single service and single use articles in order to comply with NFS Guidelines for lamps at serveries.
- Manufacturer to label light fixtures with a sticker stating to " Use Only Shatterproof Bulbs in this Fixture"
-



Project Name: **Catoosa Hard Rock Hotel - Casino**  
Project #: **11-203 Casino**  
Issue Date: **01/31/12**

Item Number: **T-805**  
Item Description: **PUBLIC RESTROOM SPLASH LINER  
SAME AS T408**

Item Pricing:

Manufacturer:	Design Materials	Source:	ALLAN CHARLEBOIS
Address:		Address:	
Phone:	(303) 256-2800	Phone:	
Fax:		Fax:	
Contact:	Allan Charlebois	Contact:	
E-mail:		E-mail:	
Web:		Web:	

Product: METAL LINER CROSSVILLE STAINLESS STEEL  
Color/Finish: SATIN MT200  
Size/Dimensions: 1" X 8" LINER BAR  
Coeff Friction: NA  
Grout: NA; NA, NA  
Edge Detail: NA

Lead Time: 10 WEEKS      Ship To: Flintco Job Trailer 777-A West Cherokee St., Catoosa OK 74015 918.739.6160

Required Item(s) for Designer Approval Prior to Fabrication:

Prepared By: DLG

Seaming Diagram     Strike-Off     Finish Sample     Cutting     Shop Dwg     Prototype     Flame Certificate

Instructions:

- SIDEMARK: CHEROKEE NATION ENTERTAINMENT 11-203. ITEM: T-805



Project Name: **Catoosa Hard Rock Hotel - Casino**  
Project #: **11-203 Casino**

Item Number: **T-805**  
Item Description: **PUBLIC RESTROOM SPLASH LINER  
SAME AS T408**

Issue Date: **01/31/12**

Item Pricing:

Manufacturer: **Design Materials**

Source: **ALLAN CHARLEBOIS**







Project Name: **Catoosa Hard Rock Hotel - Casino**  
Project #: **11-203 Casino**  
Issue Date: **01/31/12**

Item Number: **T-804**  
Item Description: **PUBLIC RESTROOM SPLASH MOSAIC**

**Item Pricing:**

Manufacturer: Oceanside Glasstile  
Address: Eurobath & tile  
475 S. Broadway  
Denver CO 80209-  
Phone: (303) 298-8453  
Fax:  
Contact:  
E-mail:  
Web: [www.eurobath-tile.com](http://www.eurobath-tile.com)

Source:  
Address:  
Phone:  
Fax:  
Contact:  
E-mail:  
Web:

Product: OCEANSIDE TESSERA 009  
Color/Finish: IRRIDESCENT AMBER  
Size/Dimensions: 1"X 1" MOSAIC MESH  
Coeff Friction: NA  
Grout: Custom Building Products; 22 SAHARA TAN, NA

Lead Time: 10 WEEKS Ship To: Flintco Job Trailer 777-A West Cherokee St., Catoosa OK 74015 918.739.6160

Required Item(s) for Designer Approval Prior to Fabrication:

Prepared By: DLG

Seaming Diagram  Strike-Off  Finish Sample  Cutting  Shop Dwg's  Prototype  Flame Certificate

**Instructions:**

- SIDEMARK: CHEROKEE NATION ENTERTAINMENT 11-203. ITEM: T-804



Project Name: **Catoosa Hard Rock Hotel - Casino**

Item Number: **T-804**

Project #: **11-203 Casino**

Item Description: **PUBLIC RESTROOM SPLASH MOSAIC**

Issue Date: **01/31/12**

Item Pricing:

Manufacturer: **Oceanside Glasstile**

Source:

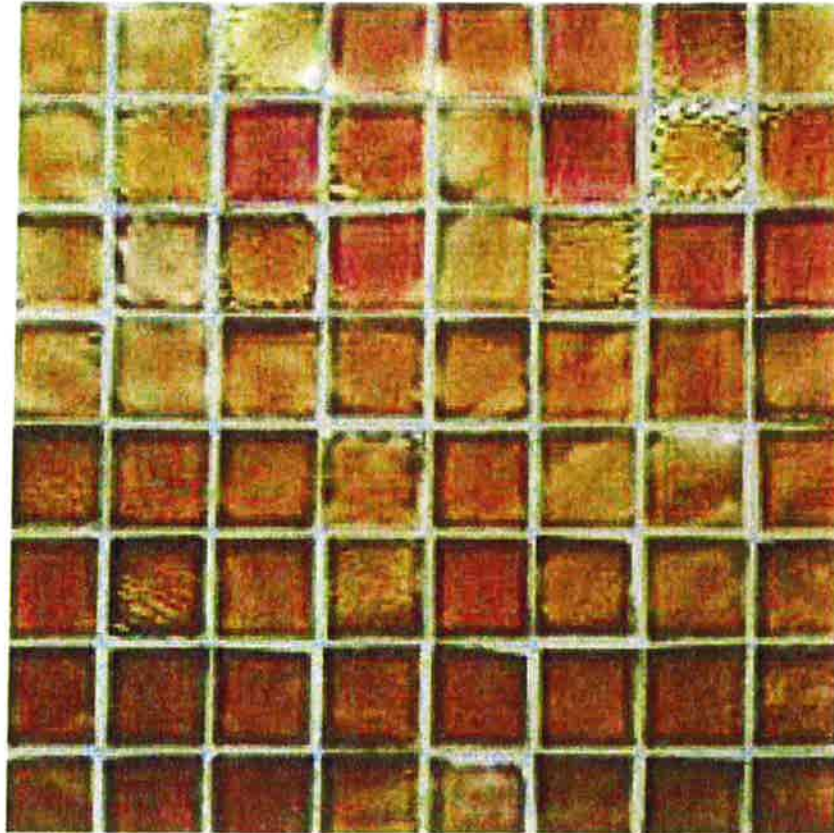



Project Name: **Catoosa Hard Rock Hotel - Casino**  
Project #: **11-203 Casino**

Item Number: **T-803**  
Item Description: **PUBLIC RESTROOM FLOOR TILE  
BROWN**

Issue Date: **01/31/12**

Item Pricing:

Manufacturer:	DalTile	Source:	LISA PASQUALE
Address:	735 S. Huron St. Denver CO 80223-	Address:	
Phone:	(303) 859-2406	Phone:	
Fax:	(303) 744-2284	Fax:	
Contact:	Lisa Pasquale	Contact:	
E-mail:	<a href="mailto:lisa.pasquale@daltile.com">lisa.pasquale@daltile.com</a>	E-mail:	
Web:	<a href="http://www.daltile.com">www.daltile.com</a>	Web:	

Product: **TIMBER GLEN CONTEMPORARY P622**  
Color/Finish: **CHERRY**  
Size/Dimensions: **12" X 24" X 3/8"**

Grout: **Custom Building Products; 52 TOBACCO, 1/8"**

Notes: **NSTALLER TO BULLNOSE EXPOSED EDGE TILE IN THE FIELD**

Lead Time: **8 WEEKS** Ship To: **Flintco Job Trailer 777-A West Cherokee St., Catoosa OK 74015 918.739.6160**

Required Item(s) for Designer Approval Prior to Fabrication:

Prepared By: **DLG**

Seaming Diagram  Strike-Off  Finish Sample  Cutting  Shop Dwgs  Prototype  Flame Certificate

Instructions:

- **SIDEMARK: CHEROKEE NATION ENTERTAINMENT 11-203. ITEM: T-803**



Project Name: **Catoosa Hard Rock Hotel - Casino**  
Project #: **11-203 Casino**

Item Number: **T-803**  
Item Description: **PUBLIC RESTROOM FLOOR TILE  
BROWN**

Issue Date: **01/31/12**

Item Pricing:

Manufacturer: **DalTile**

Source: **LISA PASQUALE**

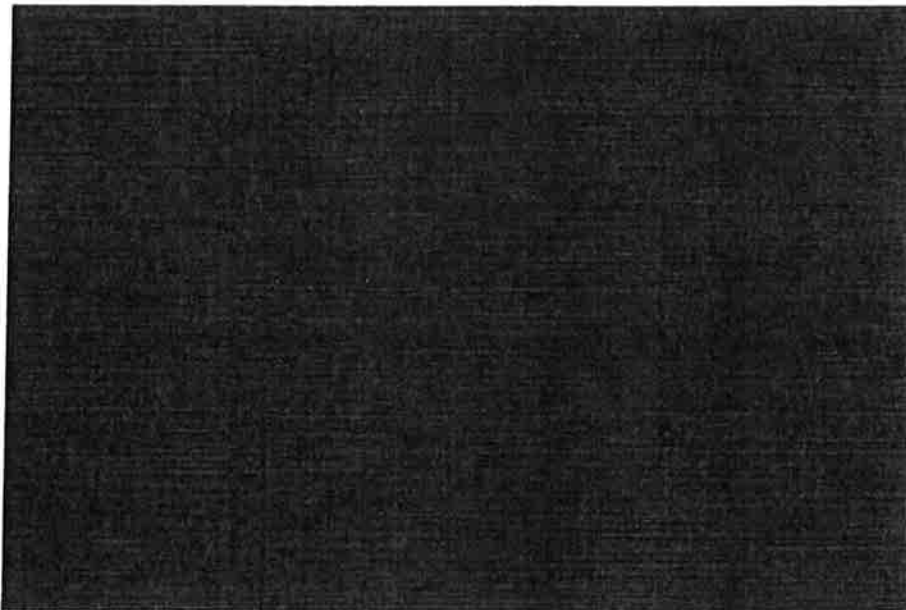



Project Name: **Catoosa Hard Rock Hotel - Casino**  
Project #: **11-203 Casino**  
Issue Date: **01/31/12**

Item Number: **T-802**  
Item Description: **PUBLIC RESTROOM WALL TILE CREAM**

Item Pricing:

Manufacturer:	DalTile	Source:	LISA PASQUALE
Address:	735 S. Huron St. Denver CO 80223-	Address:	
Phone:	(303) 859-2406	Phone:	
Fax:	(303) 744-2284	Fax:	
Contact:	Lisa Pasquale	Contact:	
E-mail:	lisa.pasquale@daltile.com	E-mail:	
Web:	www.daltile.com	Web:	

Product: TIMBER GLEN CONTEMPORARY P621  
Color/Finish: HICKORY  
Size/Dimensions: 12" X 24" X 3/8"  
Grout: Custom Buldng Products; 145 LIGHT SMOKE, 1/8"  
Notes: INSTALLER TO BULLNOSE TILE AT EXPOSED EDGES IN THE FIELD

Lead Time: 8 WEEKS Ship To: Flintco Job Trailer 777-A West Cherokee St., Catoosa OK 74015 918.739.6160

Required Item(s) for Designer Approval Prior to Fabrication:

Prepared By: DLG

Seaming Diagram  Strike-Off  Finish Sample  Cutting  Shop Dwgs  Prototype  Flame Certificate

Instructions:

- SIDEMARK: CHEROKEE NATION ENTERTAINMENT 11-203. ITEM: T-802



Project Name: **Catoosa Hard Rock Hotel - Casino**  
Project #: **11-203 Casino**  
Issue Date: **01/31/12**

Item Number: **T-802**  
Item Description: **PUBLIC RESTROOM WALL TILE CREAM**

Item Pricing:

Manufacturer: **DalTile**

Source: **LISA PASQUALE**

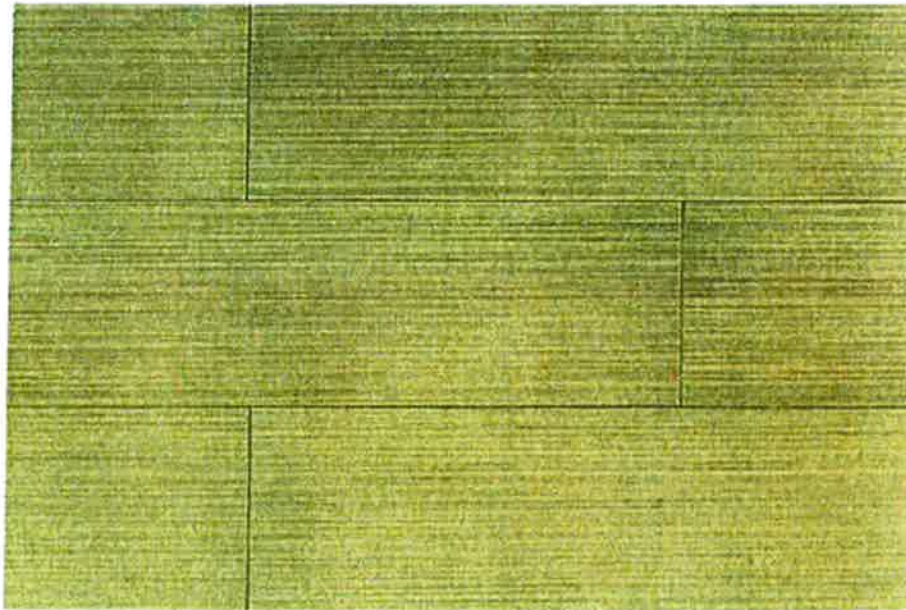



Project Name: **Catoosa Hard Rock Hotel - Casino**  
Project #: **11-203 Casino**  
Issue Date: **01/31/12**

Item Number: **T-801**  
Item Description: **PUBLIC RESTROOM WALL TILE BROWN**

Item Pricing:

Manufacturer:	DalTile	Source:	LISA PASQUALE
Address:	735 S. Huron St. Denver CO 80223-	Address:	
Phone:	(303) 859-2406	Phone:	
Fax:	(303) 744-2284	Fax:	
Contact:	Lisa Pasquale	Contact:	
E-mail:	lisa.pasquale@daltile.com	E-mail:	
Web:	www.daltile.com	Web:	

Product: **TIMBER GLEN CONTEMPORARY P622**  
Color/Finish: **CHERRY**  
Size/Dimensions: **6" X 24" X 3/8"**  
  
Grout: **Custom Building Products; 52 TOBACCO, 1/8"**  
  
Notes: **INSTALLER TO BULLNOSE TILE AT EXPOSED EDGES IN THE FIELD**

Lead Time: **8 WEEKS**      Ship To: **Flintco Job Trailer 777-A West Cherokee St., Catoosa OK 74015 918.739.6160**

Required Item(s) for Designer Approval Prior to Fabrication:

Prepared By: **DLG**

Seaming Diagram     Strike-Off     Finish Sample     Cutting     Shop Dwgs     Prototype     Flame Certificate

Instructions:

- **SIDEMARK: CHEROKEE NATION ENTERTAINMENT 11-203. ITEM: T-801**



Project Name: **Catoosa Hard Rock Hotel - Casino**

Item Number: **T-801**

Project #: **11-203 Casino**

Item Description: **PUBLIC RESTROOM WALL TILE BROWN**

Issue Date: **01/31/12**

---

Item Pricing:

Manufacturer: **DaTile**

Source: **LISA PASQUALE**

---

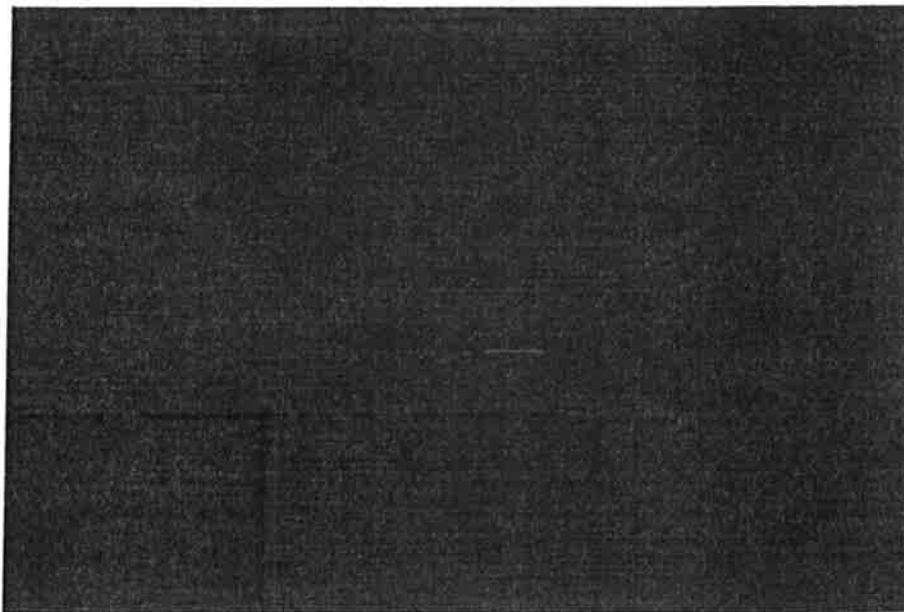





Project Name: **Catoosa Hard Rock Hotel - Casino**  
Project #: **11-203 Casino**  
Issue Date: **01/31/12**

Item Number: **T-800**  
Item Description: **PUBLIC RESTROOM WALL TILE CREAM**

---

Item Pricing:      \$      \$

---

Manufacturer:	DalTile	Source:	LISA PASQUALE
Address:	735 S. Huron St. Denver CO 80223-	Address:	
Phone:	(303) 859-2406	Phone:	
Fax:	(303) 744-2284	Fax:	
Contact:	Lisa Pasquale	Contact:	
E-mail:	lisa.pasquale@daltile.com	E-mail:	
Web:	www.daltile.com	Web:	

---

Product: **TIMBER GLEN CONTEMPORARY P621**  
Color/Finish: **HICKORY**  
Size/Dimensions: **6" X 24" X 3/8"**  
  
Grout: **Custom Building Products; 145 LIGHT SMOKE, 1/8"**  
  
Notes: **INSTALLER TO BULLNOSE EXPOSED EDGE TILE IN THE FIELD**

---

Lead Time: <b>8 WEEKS</b>	Ship To: <b>Flintco Job Trailer 777-A West Cherokee St., Catoosa OK 74015 918.739.6160</b>					
Required Item(s) for Designer Approval Prior to Fabrication:	Prepared By: <b>DLG</b>					
<input type="checkbox"/> Seaming Diagram	<input type="checkbox"/> Strike-Off	<input checked="" type="checkbox"/> Finish Sample	<input type="checkbox"/> Cutting	<input type="checkbox"/> Shop Dwgs	<input type="checkbox"/> Prototype	<input type="checkbox"/> Flame Certificate

---

Instructions:

- SIDEMARK: CHEROKEE NATION ENTERTAINMENT 11-203. ITEM: T-800



Project Name: **Catoosa Hard Rock Hotel - Casino**

Item Number: **T-800**

Project #: **11-203 Casino**

Item Description: **PUBLIC RESTROOM WALL TILE CREAM**

Issue Date: **01/31/12**

Item Pricing:

Manufacturer: **DaITile**

Source: **LISA PASQUALE**

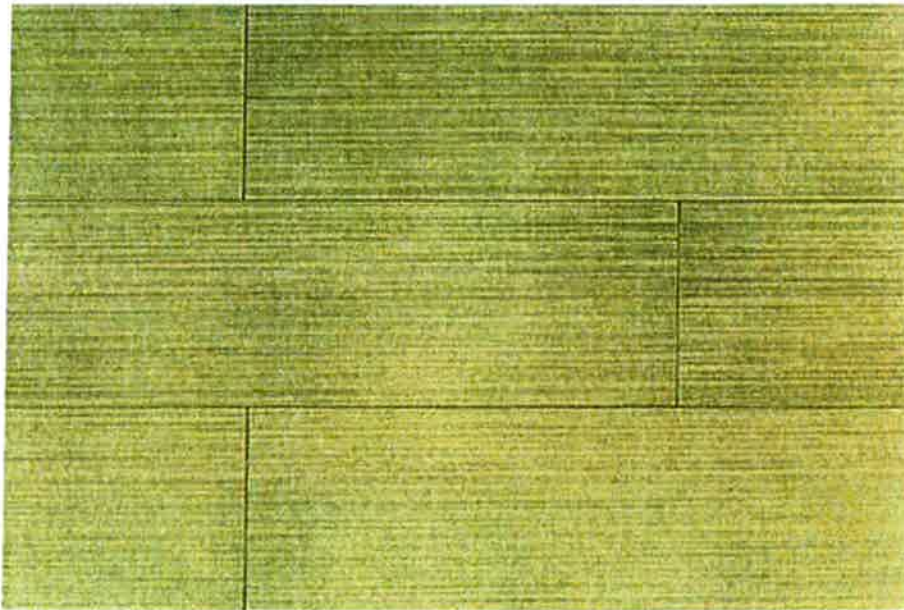



Project Name: **Catoosa Hard Rock Hotel - Casino**  
 Project #: **11-203 Casino**  
 Issue Date: **01/31/12**

Item Number: **WC-801**  
 Item Description: **Public RR Men's Wallcover**

**Item Pricing:**

Manufacturer:	TriKes	Source:	Carla Sibilía
Address:	11253 Shady Trail Dallas TX 75229	Address:	Denver CO
Phone:	800-200-8120	Phone:	
Fax:	800-430-8120	Fax:	
Contact:	Carla Sibilía	Contact:	
E-mail:		E-mail:	
Web:	www.tri-kes.com	Web:	

Description: Trikes YORK Wallcovering

Greenguard certified.  
 Customs Topcoats available : Clear Vinyl  
 Embossed

Pattern Number: SG2362  
 Pattern Name: CANOPY - STACY GARCIA  
 Color: ORAGUTAN  
 Width: 54/55  
 Repeat: Not applicable  
 Type: II  
 Weight: 20oz  
 Content: Low-voc emitting materials, no cadmiums or mercury-based pigments  
 Backing: Non- woven backing  
 Fire Rating: ASTM E-84: Class A  
 Notes: LOW VOC'S EMISSION,  
 PRODUCT TO BE MICROVENTED FOR MOISTURE CONTROL PER PROPERTY  
 OPERATIONS.

Lead Time: 4 WEEKS Ship To: Flintco Job Trailer 777-A West Cherokee St., Catoosa OK 74015 918.739.6160

Required Item(s) for Designer Approval Prior to Fabrication:

Prepared By: DLG

Seaming Diagram  Strike-Off  Finish Sample  Cutting  Shop Dwgs  Prototype  Flame Certificate

**Instructions:**

- Installer to include client's required attic stock in total quantity.
- Installer to verify all quantities.
- SIDEMARK: Cherokee Nation Entertainment, 11-203, Item Ref No WC-801 (IE: TL-804 Public Bathrooms), Item & Area
- Must pass all state and local fire codes (INSERT BUILDING CODE AND YEAR HERE, e.g. 2006 IBC)
- Must Be Contract Quality Goods



Project Name: **Catoosa Hard Rock Hotel - Casino**  
Project #: **11-203 Casino**  
Issue Date: **01/31/12**

Item Number: **WC-801**  
Item Description: **Public RR Men's Wallcover**

Item Pricing: \_\_\_\_\_ 0

Manufacturer: **TriKes** Source: **Carla Sibilla**

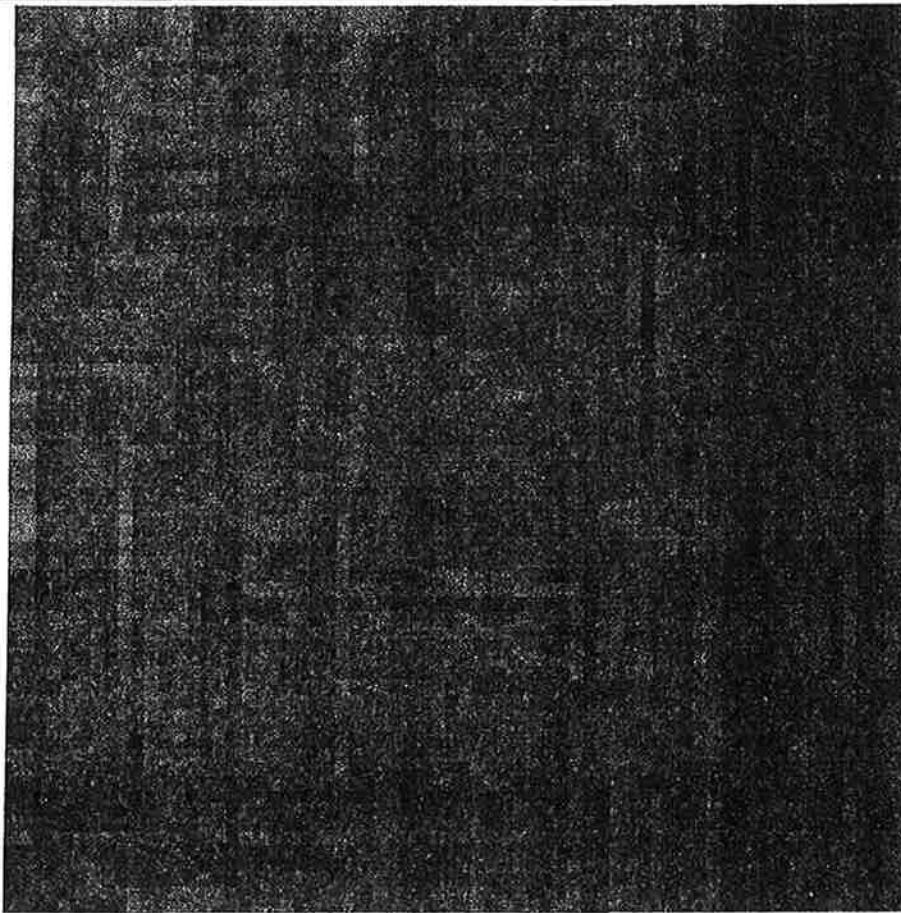



Project Name: **Catoosa Hard Rock Hotel - Casino**  
 Project #: **11-203 Casino**  
 Issue Date: **01/31/12**

Item Number: **F-800**  
 Item Description: **Public RR Faucet**

**Item Pricing:**

Manufacturer:	Kohler	Source:	
Address:	444 Highland Dr. Kohler WI 53044-	Address:	
Phone:	(920) 457-4441	Phone:	
Fax:		Fax:	
Contact:	JP Drevline	Contact:	
E-mail:	jp.drevline@kohler.com	E-mail:	
Web:	www.kohler.com	Web:	

Model Number: K-13460 ADA WITH MIXER  
 Model Name: ELECTRONIC FAUCET  
 Description: BRASS CONSTRUCTION, SINGLE HOLE MOUNTING, ABOVE COUNTER BATTERY AND VALVE FOR EASY INSTALLATION AND MAINTENANCE, VANDAL RESISTANT AERATOR, 24" FLEXIBLE SUPPLY HOSE, 5 3/4" SPOUT REACH, STATIONARY SPOUT, INCLUDES (2) AAA BATTERIES, LESS DRAIN, .5 GAL. PER MINUTE FLOW RATE  
 Dimensions: 5 3/4" SPOUT  
 Color/Finish: CP POLISHED CHROME

At Corridors, Reception area, elevator lobbies, conclerge, public spaces

Lead Time: 8 WEEKS Ship To: Flintco Job Traller 777-A West Cherokee St., Catoosa OK 74015 918.739.6160

Required Item(s) for Designer Approval Prior to Fabrication:

Prepared By: DLG

Seaming Diagram  Strike-Off  Finish Sample  Cutting  Shop Dwgs  Prototype  Flame Certificate

**Instructions:**

- Must pass all State & Local Fire Codes for 2009 IBC.
- Manufacturer/Finisher to submit fire certificates to Purchasing Agent.
- 
- 
- Manufacturer/Finisher to submit a Cutting for Approval, with specified finish applied, to designer prior to production.
- Must be contract quality & suitable for heavy commercial use.
- SIDEMARK: Cherokee Nation Entertainment 11-203 F-800 (INSERT Project Name, Project Number HERE), Item Ref No (e.g. ACC100), Item & Area
-



Project Name: **Catoosa Hard Rock Hotel - Casino**  
Project #: **11-203 Casino**

Item Number: **LM-801**  
Item Description: **Public RR MILLWORK FACE Laminate  
all levels**

Issue Date: **01/31/12**

Item Pricing: \_\_\_\_\_

Manufacturer: **Formica** Source: \_\_\_\_\_

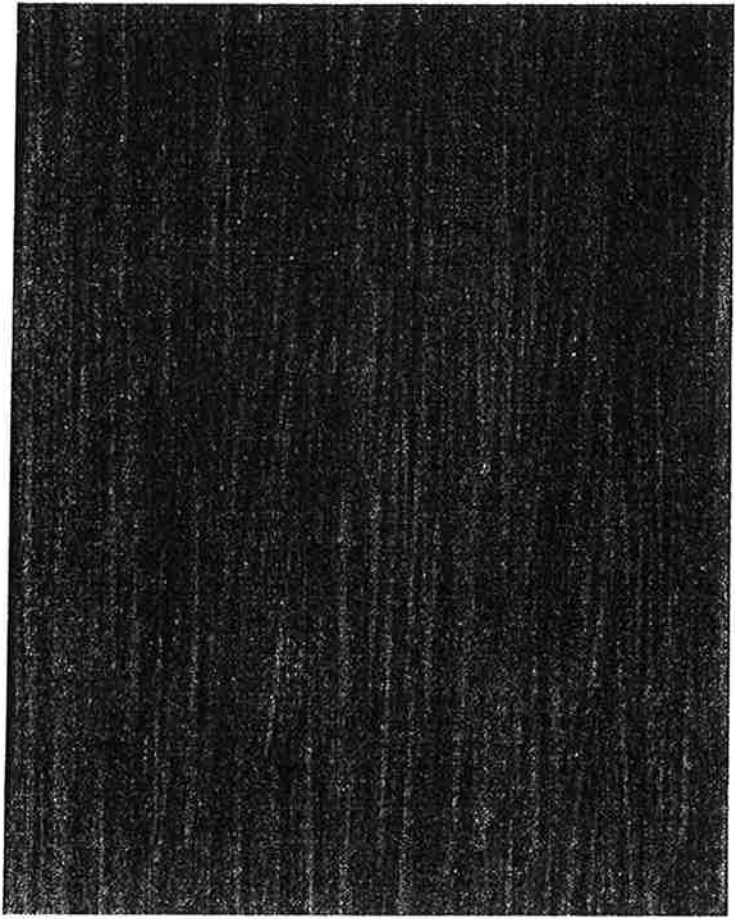



Project Name: **Catoosa Hard Rock Hotel - Casino**

Item Number: **F-800**

Project #: **11-203 Casino**

Item Description: **Public RR Faucet**

Issue Date: **01/31/12**

Item Pricing: **ea @ =**

Manufacturer: **Kohler**

Source:

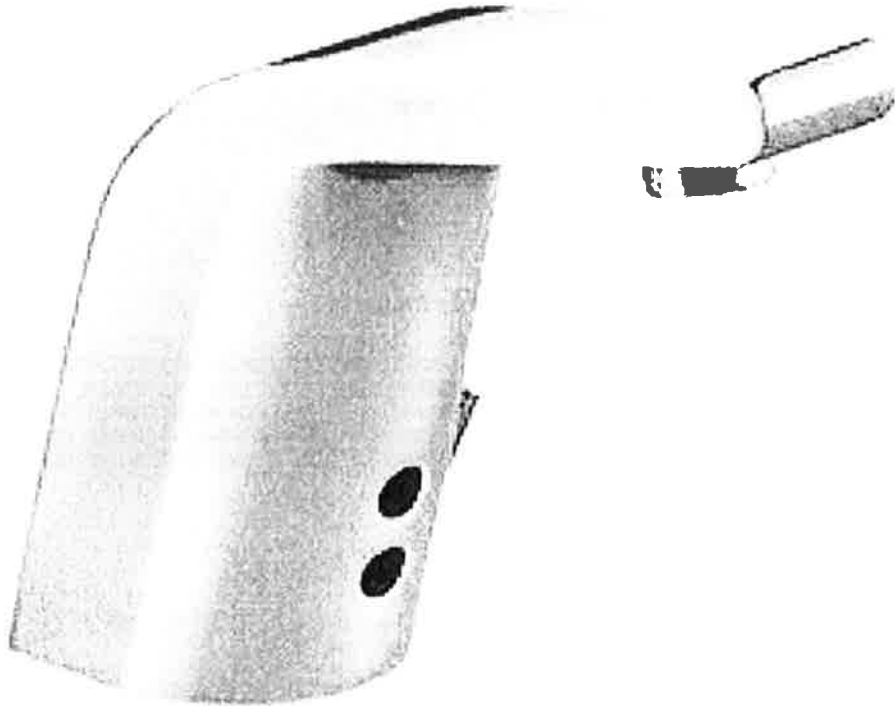



Project Name: **Catoosa Hard Rock Hotel - Casino**  
 Project #: **11-203 Casino**  
 Issue Date: **01/31/12**

Item Number: **F-801**  
 Item Description: **Public RR Faucet**

Item Pricing:	ea @ =		
Manufacturer:	SLOAN	Source:	
Address:		Address:	
Phone:	(800) 982-5839	Phone:	
Fax:		Fax:	
Contact:		Contact:	
E-mail:		E-mail:	
Web:	WWW.SLOANVALVE.COM	Web:	

Model Number: ESD-350 BATTERY POWERED SOAP DISPENSER  
 Model Name: ELECTRONIC SOAP DISPENSER  
 Description: SENSOR ACTIVATED ELECTRONIC SOAP DISPENSER, CHROME PLATED CAST BRASS SPOUT, MODULAR ONE PIECE CONSTRUCTION, ACTIVE INFRARED SENSOR, CHROME PLATED METAL THROAT PLATE, (4) D SIZE ALKALINE BATTERIES INCLUDED, LOW BATTERY INDICATOR, MOUNTING HARDWARE INCLUDED, LOW SOAP LEVEL INDICATOR, EASY LOADING DISPOSABLE SOAP REFILLS, UNIT COMES WITH ONE 800 ML OF SOAP  
 Dimensions: 4 1/4" H X 5 3/8" W  
 Color/Finish: SF SATIN CHROME

Notes: ELECTRICAL SPECIFICATIONS- ESD-350 4 D SIZE ALKALINE BATTERIES

Lead Time: 8 WEEKS Ship To: Flintco Job Trailer 777-A West Cherokee St., Catoosa OK 74015 918.739.6160

Required Item(s) for Designer Approval Prior to Fabrication:

Prepared By: DLG

<input type="checkbox"/> Seaming Diagram	<input type="checkbox"/> Strike-Off	<input checked="" type="checkbox"/> Finish Sample	<input type="checkbox"/> Cutting	<input type="checkbox"/> Shop Dwgs	<input type="checkbox"/> Prototype	<input type="checkbox"/> Flame Certificate
--	-------------------------------------	---	----------------------------------	------------------------------------	------------------------------------	--

Instructions:

- SIDEMARK: Cherokee Nation Entertainment 11-203 F-801, Item Ref No (e.g. ACC100), Item & Area
- Must be contract quality.
- Must pass all State & Local Fire Codes for 2009 IBC.
- Must be contract quality & suitable for heavy commercial use.





Project Name: **Catoosa Hard Rock Hotel - Casino**  
Project #: **11-203 Casino**  
Issue Date: **01/31/12**

Item Number: **F-801**  
Item Description: **Public RR Faucet**

Item Pricing: ea @ =

Manufacturer: SLOAN

Source:



ID732.3  
18 MARCH 2013  
No. 10000001 13.2013

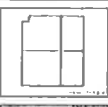

TRIAL EXHIBIT  
PUBLIC RESTROOMS  
FINISHES AND DOOR PLANS



CASINO 3 RE-ENTRY  
PROJECT  
CENTRA, W. MICH.  
**Hard Rock**



SECCO EXHIBIT

Architectural notes and specifications.



1	GENERAL NOTES
2	FINISHES
3	DOOR SCHEDULE
4	WINDOW SCHEDULE
5	CEILING SCHEDULE
6	FLOOR SCHEDULE
7	WALL SCHEDULE
8	ROOF SCHEDULE
9	MECHANICAL SCHEDULE
10	ELECTRICAL SCHEDULE
11	PLUMBING SCHEDULE
12	PAINT SCHEDULE
13	GLASS SCHEDULE
14	IRONWORK SCHEDULE
15	CONCRETE SCHEDULE
16	FOUNDATION SCHEDULE
17	STRUCTURAL SCHEDULE
18	MECHANICAL SCHEDULE
19	ELECTRICAL SCHEDULE
20	PLUMBING SCHEDULE
21	PAINT SCHEDULE
22	GLASS SCHEDULE
23	IRONWORK SCHEDULE
24	CONCRETE SCHEDULE
25	FOUNDATION SCHEDULE
26	STRUCTURAL SCHEDULE
27	MECHANICAL SCHEDULE
28	ELECTRICAL SCHEDULE
29	PLUMBING SCHEDULE
30	PAINT SCHEDULE
31	GLASS SCHEDULE
32	IRONWORK SCHEDULE
33	CONCRETE SCHEDULE
34	FOUNDATION SCHEDULE
35	STRUCTURAL SCHEDULE
36	MECHANICAL SCHEDULE
37	ELECTRICAL SCHEDULE
38	PLUMBING SCHEDULE
39	PAINT SCHEDULE
40	GLASS SCHEDULE
41	IRONWORK SCHEDULE
42	CONCRETE SCHEDULE
43	FOUNDATION SCHEDULE
44	STRUCTURAL SCHEDULE
45	MECHANICAL SCHEDULE
46	ELECTRICAL SCHEDULE
47	PLUMBING SCHEDULE
48	PAINT SCHEDULE
49	GLASS SCHEDULE
50	IRONWORK SCHEDULE
51	CONCRETE SCHEDULE
52	FOUNDATION SCHEDULE
53	STRUCTURAL SCHEDULE
54	MECHANICAL SCHEDULE
55	ELECTRICAL SCHEDULE
56	PLUMBING SCHEDULE
57	PAINT SCHEDULE
58	GLASS SCHEDULE
59	IRONWORK SCHEDULE
60	CONCRETE SCHEDULE
61	FOUNDATION SCHEDULE
62	STRUCTURAL SCHEDULE
63	MECHANICAL SCHEDULE
64	ELECTRICAL SCHEDULE
65	PLUMBING SCHEDULE
66	PAINT SCHEDULE
67	GLASS SCHEDULE
68	IRONWORK SCHEDULE
69	CONCRETE SCHEDULE
70	FOUNDATION SCHEDULE
71	STRUCTURAL SCHEDULE
72	MECHANICAL SCHEDULE
73	ELECTRICAL SCHEDULE
74	PLUMBING SCHEDULE
75	PAINT SCHEDULE
76	GLASS SCHEDULE
77	IRONWORK SCHEDULE
78	CONCRETE SCHEDULE
79	FOUNDATION SCHEDULE
80	STRUCTURAL SCHEDULE
81	MECHANICAL SCHEDULE
82	ELECTRICAL SCHEDULE
83	PLUMBING SCHEDULE
84	PAINT SCHEDULE
85	GLASS SCHEDULE
86	IRONWORK SCHEDULE
87	CONCRETE SCHEDULE
88	FOUNDATION SCHEDULE
89	STRUCTURAL SCHEDULE
90	MECHANICAL SCHEDULE
91	ELECTRICAL SCHEDULE
92	PLUMBING SCHEDULE
93	PAINT SCHEDULE
94	GLASS SCHEDULE
95	IRONWORK SCHEDULE
96	CONCRETE SCHEDULE
97	FOUNDATION SCHEDULE
98	STRUCTURAL SCHEDULE
99	MECHANICAL SCHEDULE
100	ELECTRICAL SCHEDULE
101	PLUMBING SCHEDULE
102	PAINT SCHEDULE
103	GLASS SCHEDULE
104	IRONWORK SCHEDULE
105	CONCRETE SCHEDULE
106	FOUNDATION SCHEDULE
107	STRUCTURAL SCHEDULE
108	MECHANICAL SCHEDULE
109	ELECTRICAL SCHEDULE
110	PLUMBING SCHEDULE
111	PAINT SCHEDULE
112	GLASS SCHEDULE
113	IRONWORK SCHEDULE
114	CONCRETE SCHEDULE
115	FOUNDATION SCHEDULE
116	STRUCTURAL SCHEDULE
117	MECHANICAL SCHEDULE
118	ELECTRICAL SCHEDULE
119	PLUMBING SCHEDULE
120	PAINT SCHEDULE
121	GLASS SCHEDULE
122	IRONWORK SCHEDULE
123	CONCRETE SCHEDULE
124	FOUNDATION SCHEDULE
125	STRUCTURAL SCHEDULE
126	MECHANICAL SCHEDULE
127	ELECTRICAL SCHEDULE
128	PLUMBING SCHEDULE
129	PAINT SCHEDULE
130	GLASS SCHEDULE
131	IRONWORK SCHEDULE
132	CONCRETE SCHEDULE
133	FOUNDATION SCHEDULE
134	STRUCTURAL SCHEDULE
135	MECHANICAL SCHEDULE
136	ELECTRICAL SCHEDULE
137	PLUMBING SCHEDULE
138	PAINT SCHEDULE
139	GLASS SCHEDULE
140	IRONWORK SCHEDULE
141	CONCRETE SCHEDULE
142	FOUNDATION SCHEDULE
143	STRUCTURAL SCHEDULE
144	MECHANICAL SCHEDULE
145	ELECTRICAL SCHEDULE
146	PLUMBING SCHEDULE
147	PAINT SCHEDULE
148	GLASS SCHEDULE
149	IRONWORK SCHEDULE
150	CONCRETE SCHEDULE
151	FOUNDATION SCHEDULE
152	STRUCTURAL SCHEDULE
153	MECHANICAL SCHEDULE
154	ELECTRICAL SCHEDULE
155	PLUMBING SCHEDULE
156	PAINT SCHEDULE
157	GLASS SCHEDULE
158	IRONWORK SCHEDULE
159	CONCRETE SCHEDULE
160	FOUNDATION SCHEDULE
161	STRUCTURAL SCHEDULE
162	MECHANICAL SCHEDULE
163	ELECTRICAL SCHEDULE
164	PLUMBING SCHEDULE
165	PAINT SCHEDULE
166	GLASS SCHEDULE
167	IRONWORK SCHEDULE
168	CONCRETE SCHEDULE
169	FOUNDATION SCHEDULE
170	STRUCTURAL SCHEDULE
171	MECHANICAL SCHEDULE
172	ELECTRICAL SCHEDULE
173	PLUMBING SCHEDULE
174	PAINT SCHEDULE
175	GLASS SCHEDULE
176	IRONWORK SCHEDULE
177	CONCRETE SCHEDULE
178	FOUNDATION SCHEDULE
179	STRUCTURAL SCHEDULE
180	MECHANICAL SCHEDULE
181	ELECTRICAL SCHEDULE
182	PLUMBING SCHEDULE
183	PAINT SCHEDULE
184	GLASS SCHEDULE
185	IRONWORK SCHEDULE
186	CONCRETE SCHEDULE
187	FOUNDATION SCHEDULE
188	STRUCTURAL SCHEDULE
189	MECHANICAL SCHEDULE
190	ELECTRICAL SCHEDULE
191	PLUMBING SCHEDULE
192	PAINT SCHEDULE
193	GLASS SCHEDULE
194	IRONWORK SCHEDULE
195	CONCRETE SCHEDULE
196	FOUNDATION SCHEDULE
197	STRUCTURAL SCHEDULE
198	MECHANICAL SCHEDULE
199	ELECTRICAL SCHEDULE
200	PLUMBING SCHEDULE

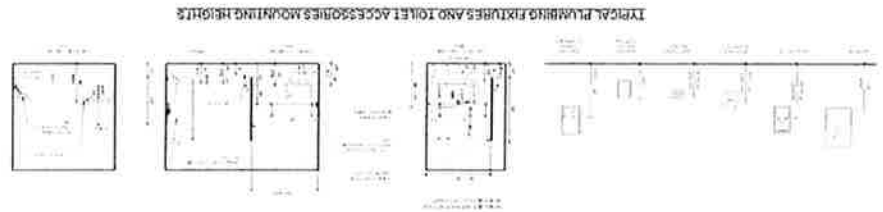

LEVEL 1 ENLARGED WEST RESTROOM FINISH PLAN

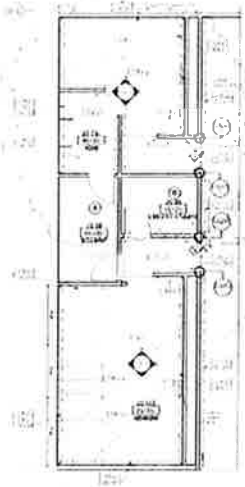

LEVEL 2 ENLARGED WEST RESTROOM FINISH PLAN

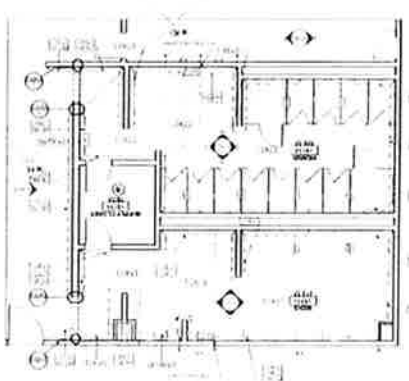



Project Name: **Catoosa Hard Rock Hotel - Casino**  
Project #: **11-203 Casino**  
Issue Date: **01/31/12**

Item Number: **WC-800**  
Item Description: **Public RR Women's Wallcover**

---

Item Pricing: nl

---

Manufacturer: Seabrook	Source: KAREN ARNOLD
Address:	Address:
Phone:	Phone:
Fax:	Fax:
Contact:	Contact:
E-mail:	E-mail:
Web:	Web:

---

Description: Seabrook Wallcovering - Carey Lind Commercial Vinyl Products  
The WC for women's public restroom. Fire Hazard classification: Class ASTM-E-84  
Tunnel Test, Flame spread: 0, Smoked  
Developed : 5.  
This wallcovering meets or exceeds all requirements of G.S.A Federal Specification CCC-  
W-480D for Type II material.

Pattern Number: DP1207W  
Pattern Name: La Maree  
Color: Lustered Stone  
Width: 54"  
Repeat: Random Reversible  
Type: II  
Weight: 15.7 oz/lin yd 10.5oz/yd  
Content: Bactericide and mildew inhibitors to discourage the growth of mold and mildew under normal conditions.  
Backing: Non-woven  
Fire Rating: ASTM E-84: Class A  
Notes: PRODUCT TO BE PERFORATED FOR MOISTURE CONTROL PER PROPERTY OPERATIONS.

---

Lead Time: 8 weeks      Ship To: Flintco Job Trailer 777-A West Cherokee St., Catoosa OK 74015 918.739.6160

---

Required Item(s) for Designer Approval Prior to Fabrication:

Prepared By: DLG

Seaming Diagram     Strike-Off     Finish Sample     Cutting     Shop Dwgs     Prototype     Flame Certificate

Instructions:

- Installer to include client's required attic stock in total quantity.
- Installer to verify all quantities.
- SIDEMARK: Cherokee Nation Entertainment, 11-203, Item Ref No WC-800 (IE: TL-804 Public Bathrooms), Item & Area
- Must Be Contract Quality Goods
- Must pass all state and local fire codes (2009)



Project Name: **Catoosa Hard Rock Hotel - Casino**  
Project #: **11-203 Casino**  
Issue Date: **01/31/12**

Item Number: **WC-800**  
Item Description: **Public RR Women's Wallcover**

Item Pricing:

Manufacturer: **Seabrook**

Source: **KAREN ARNOLD**

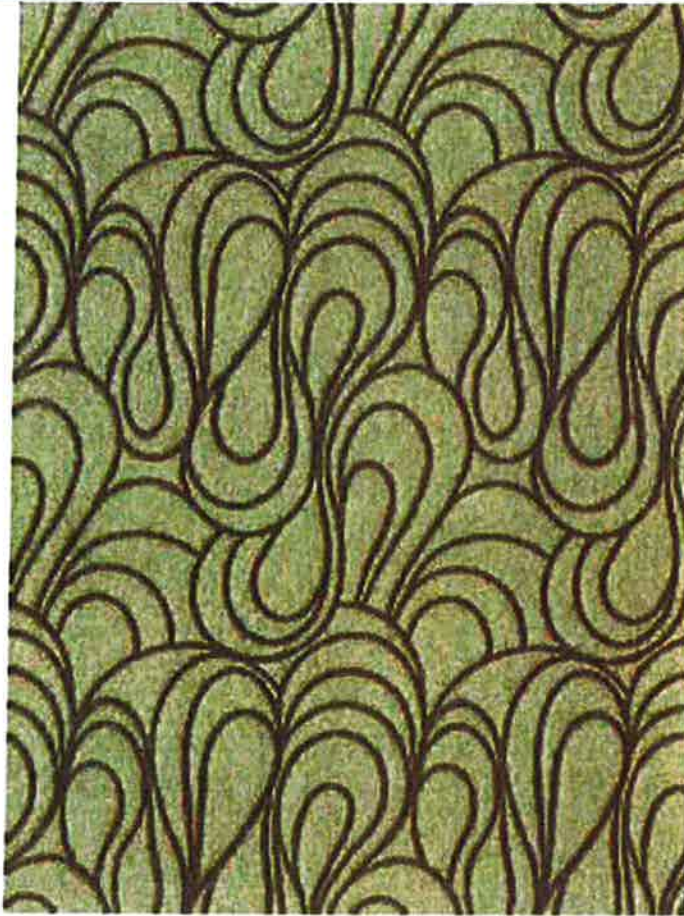



Project Name: **Catoosa Hard Rock Hotel - Casino**

Item Number: **PNT-802**

Project #: **11-203 Casino**

Item Description: **Public RR PAINT**

Issue Date: **01/31/12**

Item Pricing: ea @ =

Manufacturer: **Sherwin Williams**

Source: **PeTER KREMM**

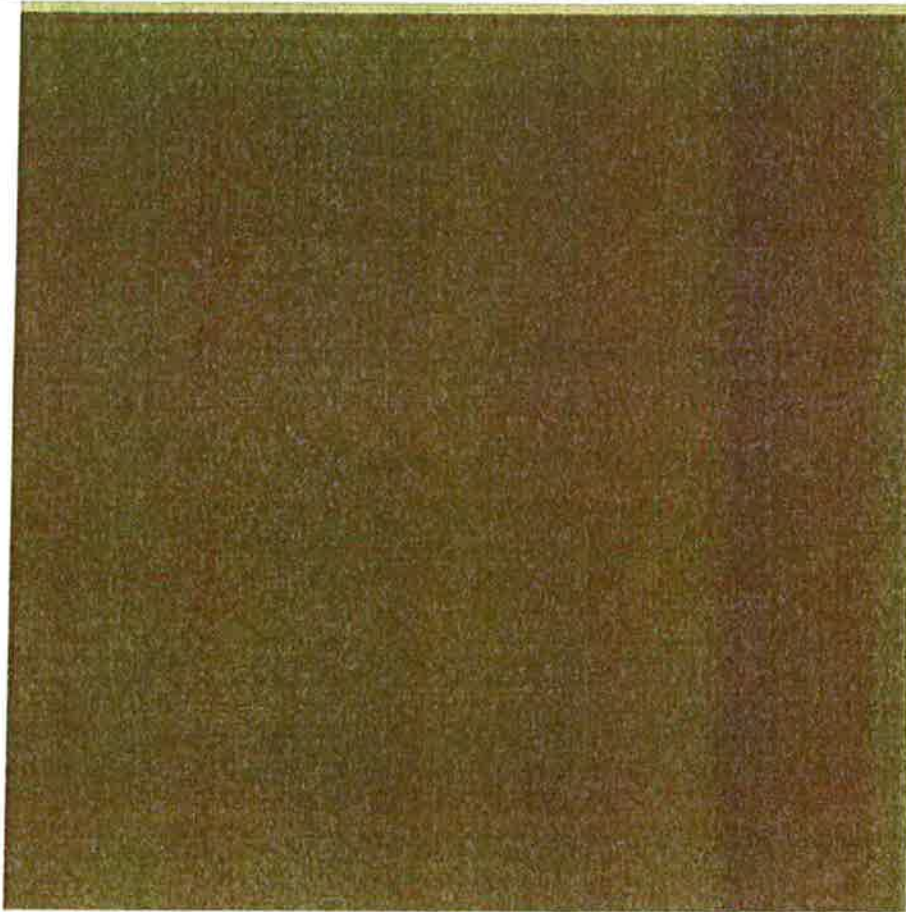



Project Name: **Catoosa Hard Rock Hotel - Casino**  
Project #: **11-203 Casino**  
Issue Date: **01/31/12**

Item Number: **PNT-802**  
Item Description: **Public RR PAINT**

---

Item Pricing:	ea @ =		
Manufacturer:	Sherwin Williams	Source:	PeTER KREMM
Address:		Address:	
Phone:	800# : (800) 474-3794	Phone:	
Fax:		Fax:	
Contact:		Contact:	
E-mail:		E-mail:	
Web:		Web:	

---

Model Number: SW6125  
Model Name: Paint name: Craft Paper  
Description: Paint at Women's Restroom  
Color/Finish: Semi-gloss

INSTALL PER MANUFACTURERS RECOMMENDATIONS

---

Lead Time:	2 weeks	Shlp To:	Flintco Job Trailer 777-A West Cherokee St., Catoosa OK 74015 918.739.6160			
Required Item(s) for Designer Approval Prior to Fabrication:			Prepared By: DLG			
<input type="checkbox"/> Seaming Diagram	<input type="checkbox"/> Strike-Off	<input checked="" type="checkbox"/> Finish Sample	<input type="checkbox"/> Cutting	<input type="checkbox"/> Shop Dwgs	<input type="checkbox"/> Prototype	<input type="checkbox"/> Flame Certificate

---

Instructions:

- SIDEMARK: CHEROKEE NATION ENTERTAINMENT 11-203, ITEM: PNT-802



Project Name: **Catoosa Hard Rock Hotel - Casino**  
Project #: **11-203 Casino**  
Issue Date: **01/31/12**

Item Number: **PNT-801**  
Item Description: **Public RR CEILING PAINT**

Item Pricing: ea @ =

Manufacturer: Sherwin Williams

Source: PeTER KREMM

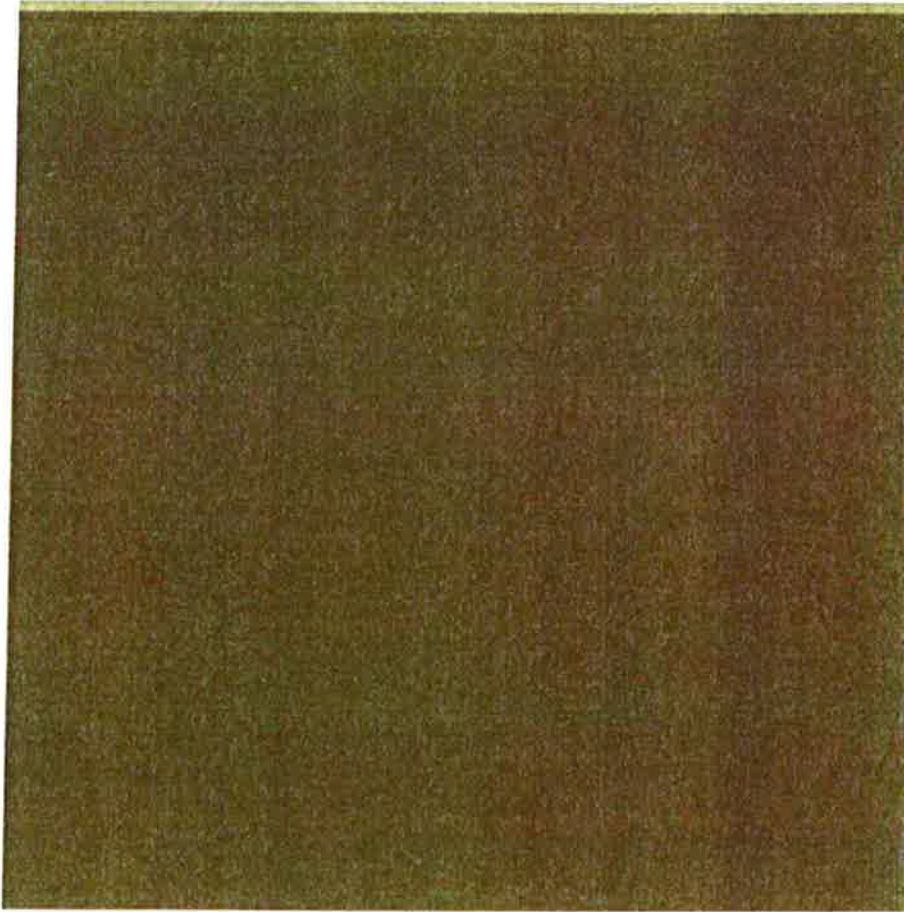



Project Name: **Catoosa Hard Rock Hotel - Casino**  
Project #: **11-203 Casino**  
Issue Date: **01/31/12**

Item Number: **PNT-801**  
Item Description: **Public RR CEILING PAINT**

Item Pricing: ea @ =

Manufacturer: Sherwin Williams  
Address:

Source: PeTER KREMM  
Address:

Phone: 800# : (800) 474-3794

Phone:

Fax:

Fax:

Contact:

Contact:

E-mail:

E-mail:

Web:

Web:

Model Number: SW6125  
Model Name: Paint name: Craft Paper  
Description: Paint at Women's Restroom Walls  
Color/Finish: SATIN

INSTALL PER MANUFACTURERS RECOMMENDATIONS

Lead Time: 2 weeks Ship To: Flintco Job Trailer 777-A West Cherokee St., Catoosa OK 74015 918.739.6160

Required Item(s) for Designer Approval Prior to Fabrication:

Prepared By: DLG

Seaming Diagram  Strike-Off  Finish Sample  Cutting  Shop Dwgs  Prototype  Flame Certificate

Instructions:

- SIDEMARK: CHEROKEE NATION ENTERTAINMENT 11-203, ITEM: PNT-801





Project Name: **Catoosa Hard Rock Hotel - Casino**

Item Number: **PNT-800**

Project #: **11-203 Casino**

Item Description: **PUBLIC RR CEILING PAINT**

Issue Date: **01/31/12**

Item Pricing: **ea @ =**

Manufacturer: **Sherwin Williams**

Source: **PeTER KREMM**



## **SW6387 Compatible Cream**



Project Name: **Catoosa Hard Rock Hotel - Casino**  
Project #: **11-203 Casino**  
Issue Date: **01/31/12**

Item Number: **PNT-800**  
Item Description: **PUBLIC RR CEILING PAINT**

---

Item Pricing:	ea @ =		
Manufacturer:	Sherwin Williams	Source:	PeTER KREMM
Address:		Address:	
Phone:	800# : (800) 474-3794	Phone:	
Fax:		Fax:	
Contact:		Contact:	
E-mail:		E-mail:	
Web:		Web:	

---

Model Number: SW6387  
Model Name: COMPATIBLE CREAM  
Description: PAINT  
Color/Finish: FLAT

INSTALL PER MANUFACTURERS RECOMMENDATIONS

---

Lead Time: 2 WEEKS      Ship To: Flintco Job Trailer 777-A West Cherokee St., Catoosa OK 74015 918.739.6160

---

Required Item(s) for Designer Approval Prior to Fabrication:

Prepared By: DLG

Seaming Diagram     Strike-Off     Finish Sample     Cutting     Shop Dwgs     Prototype     Flame Certificate

Instructions:

- SIDEMARK: CHEROKEE NATION ENTERTAINMENT 11-203, ITEM: PNT-800



Project Name: **Catoosa Hard Rock Hotel - Casino**

Item Number: **STN-800**

Project #: **11-203 Casino**

Item Description: **Public RR Stone Counter tops**

Issue Date: **01/31/12**

Item Pricing:

Manufacturer: **Dal Tile**

Source: **LISA PASQUALE**

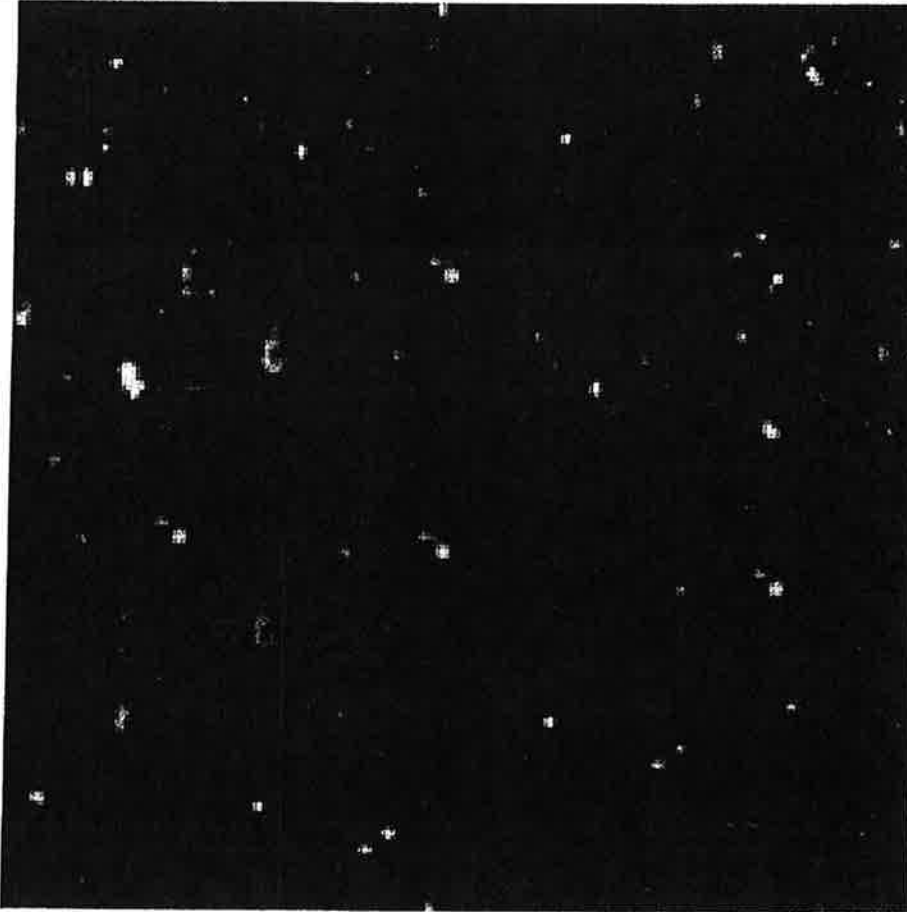



Project Name: **Catoosa Hard Rock Hotel - Casino**  
Project #: **11-203 Casino**  
Issue Date: **01/31/12**

Item Number: **STN-800**  
Item Description: **Public RR Stone Counter tops**

Item Pricing:

Manufacturer:	Dal Tile	Source:	LISA PASQUALE
Address:	Daltile Corporation 7834 C.F. Hawn Frwy. Dallas TX 75217-	Address:	
Phone:	(303) 956-5597	Phone:	
Fax:	(303) 722-2573	Fax:	
Contact:	Lisa Case	Contact:	
E-mail:	lisa.case@daltile.com	E-mail:	
Web:	www.daltile.com	Web:	

Model Number: Dal Tile Natural Stone  
Description: Granite Countertop, ANSI Standard 51 - met the health and sanitation requirements.  
Dimensions: Slab 2cm 3/4" Thickness  
Color/Finish: Black Galaxy Finish; Granite/ Polished Finish

Notes: SEALED PER MANUFACTURERS RECOMMENDATIONS

Lead Time: 8 weeks Ship To: Flintco Job Trailer 777-A West Cherokee St., Catoosa OK 74015 918.739.6160

Required Item(s) for Designer Approval Prior to Fabrication:

Prepared By: DLG

Seaming Diagram  Strike-Off  Finish Sample  Cutting  Shop Dwgs  Prototype  Flame Certificate

Instructions:

- Refer to Interior Documentation for Additional Specification Information
- SIDEMARK: CHEROKEE NATION ENTERTAINMENT 11-203, ITEM: STN-800