



ISSUE 1 - 1.3.17  
 ADDENDUM 01 - 2.17.17

# SALINE COURTHOUSE Trail Alignment

## DRAWING LIST

## VICINITY MAP

OWNER



CHEROKEE NATION BUSINESSES LLC  
 777 W. CHEROKEE STREET  
 CATOOSA, OKLAHOMA 74015

ARCHITECT



1ARCHITECTURE LLC  
 1319 E. 6TH STREET  
 TULSA, OKLAHOMA 74120  
 PH.918.764.9996

LANDSCAPE ARCHITECT



LAUD STUDIO LLC  
 2426 N. CLASSEN BLVD.  
 OKLAHOMA CITY, OK 73106  
 PH.405.420.8800

- A0.0 OVERALL TRAIL LENGTH REFERENCE PLAN
- L1.0 SITE PLAN
- L2.0 LAYOUT KEY PLAN
- L2.1 TRAIL LAYOUT
- L2.2 TRAIL LAYOUT
- L2.3 TRAIL LAYOUT
- L2.4 TRAIL LAYOUT
- L2.5 TRAIL LAYOUT
- L2.6 TRAIL LAYOUT
- L2.7 TRAIL LAYOUT
- L2.8 TRAIL LAYOUT
- L2.9 TRAIL LAYOUT
- L2.10 TRAIL LAYOUT
- L2.11 TRAIL LAYOUT
- L2.12 TRAIL LAYOUT
- L2.13 TRAIL LAYOUT
- L2.14 TRAIL ENLARGEMENT
- L2.15 TRAIL ENLARGEMENT
- L5.0 DETAILS
- L5.1 DETAILS

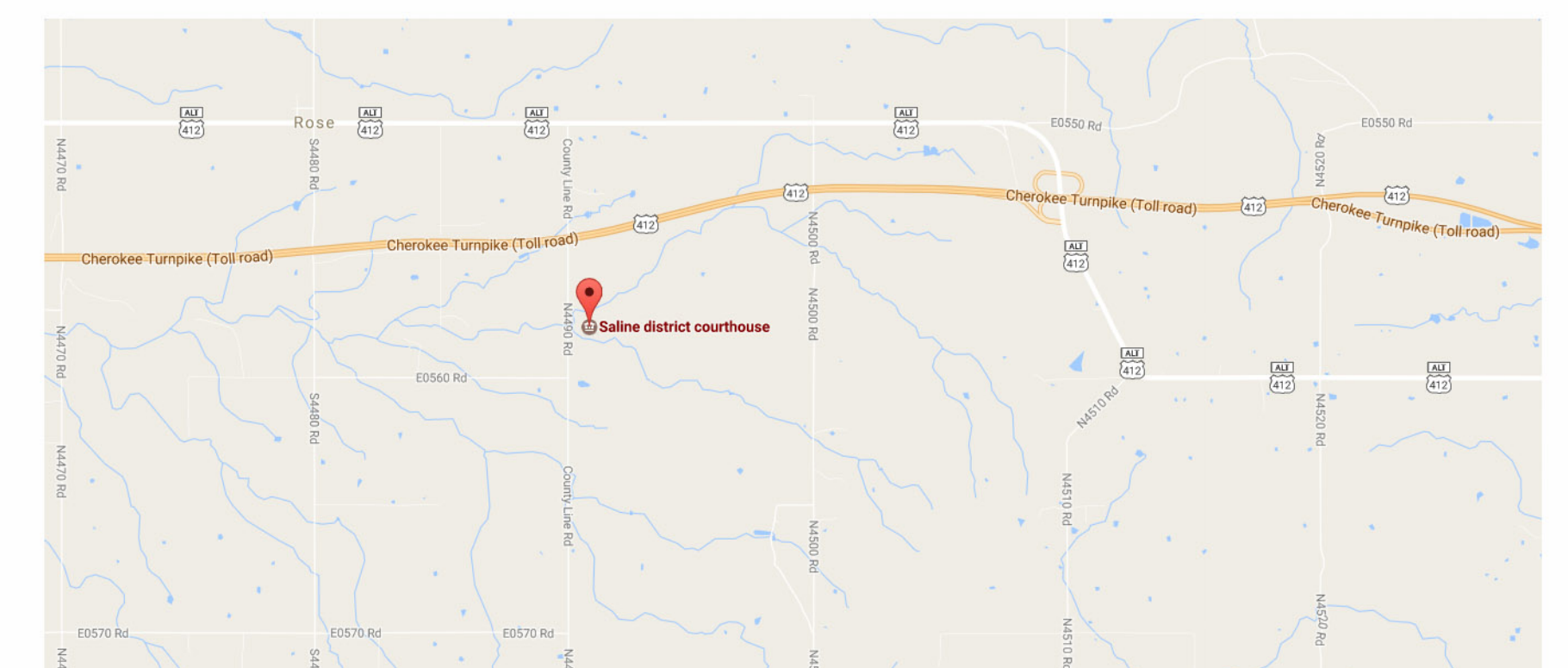





Notes:

- SCALE. DO NOT SCALE DRAWINGS.
- CODES. ALL WORK SHALL BE PERFORMED IN ACCORDANCE WITH THESE PLANS AND SPECIFICATIONS AND COMPLY WITH ALL APPLICABLE NATIONAL, STATE AND LOCAL BUILDING CODES. IT IS THE RESPONSIBILITY OF THE CONTRACTOR TO ENSURE COMPLIANCE WITH SAID CODES.
- DIMENSIONS. CONTRACTOR SHALL FIELD VERIFY ALL DIMENSIONS, FRAMING CONDITIONS, AND SITE CONDITIONS BEFORE STARTING WORK. ARCHITECT SHALL BE NOTIFIED IMMEDIATELY OF ANY DISCREPANCIES OR POSSIBLE DEFICIENCIES. ANY AND ALL COSTS ASSOCIATED WITH WORK OR REPAIR THEREOF PERFORMED FOLLOWING DISCOVERY OF DISCREPANCIES, UNFORESEEN CONDITIONS, OR DEFICIENCIES WILL BE BORNE BY THE CONTRACTOR.
- DIMENSIONS. ALL INTERIOR DIMENSIONS ARE TO THE CENTERLINE OF FRAMING, TO THE CENTERLINE OF OPENINGS OR TO THE INSIDE FINISH FACE, UNLESS NOTED OTHERWISE.
- INSTALLATION. ALL MATERIALS, SUPPLIES AND EQUIPMENT SHALL BE INSTALLED PER MANUFACTURER'S RECOMMENDATIONS AND PER APPLICABLE CODES AND REQUIREMENTS. THE ARCHITECT SHALL NOT HAVE CONTROL OR CHARGE OF AND SHALL NOT BE RESPONSIBLE FOR CONSTRUCTION MEANS, METHODS, TECHNIQUES, SEQUENCES, OR PROCEDURES IN CONNECTION WITH THE WORK, FOR THE ACTS OR OMISSIONS OF THE CONTRACTOR, SUB-CONTRACTOR, OR ANY OTHER PERSON PERFORMING ANY OF THE WORK, OR FOR THE FAILURE OF ANY OF THEM TO CARRY OUT THE WORK IN ACCORDANCE WITH THE CONTRACT DOCUMENTS.
- MATERIAL STORAGE. MATERIALS STORED ON SITE SHALL BE PROTECTED FROM DAMAGE BY MOISTURE, WIND, SUN, ABUSE, THEFT OR ANY OTHER HARMFUL AFFECTS. REFERENCE SPECIFICATIONS FOR FURTHER STORAGE REQUIREMENTS.
- SAFETY. THE CONTRACTOR IS RESPONSIBLE FOR ALL SAFETY PRECAUTIONS OR SAFETY PROGRAMS USED TO PROVIDE A SAFE WORKING ENVIRONMENT ON THE JOB SITE. REFERENCE SPECIFICATIONS FOR SAFETY REQUIREMENTS. THE CONTRACTOR IS RESPONSIBLE FOR ALL STRUCTURAL SHORINGS AND BRACING DURING ALL PHASES OF CONSTRUCTION.
- PERMITS. PRIOR TO CONSTRUCTION, THE CONTRACTOR SHALL BE RESPONSIBLE FOR OBTAINING ALL REQUIRED PERMITS AND APPROVALS INCLUDING PAYING TERO FEES. THE CONTRACTOR SHALL BE RESPONSIBLE FOR ALL INSPECTIONS AND A CERTIFICATE OF OCCUPANCY. NO CONSTRUCTION OR FABRICATION SHALL BEGIN UNTIL THE CONTRACTOR HAS RECEIVED AND THOROUGHLY REVIEWED ALL PLANS AND OTHER DOCUMENTS APPROVED BY ALL THE PERMITTING AUTHORITIES.
- CONTRACT DOCUMENTS. THESE CONTRACT DOCUMENTS ARE THE PROPERTY OF THE ARCHITECT AND SHALL NOT BE USED WITHOUT HIS OR HER WRITTEN CONSENT. THESE CONTRACT DOCUMENTS ARE FOR USE SOLELY WITH RESPECT TO THIS PROJECT. THE OWNER SHALL NOT REUSE OR PERMIT THE REUSE OF THESE CONTRACT DOCUMENTS EXCEPT BY MUTUAL AGREEMENT IN WRITING. THE CONTRACT DOCUMENTS SHALL NOT BE USED FOR ISSUE OF A BUILDING PERMIT OR ANY CONSTRUCTION UNLESS SIGNED AND SEALED BY THE ARCHITECT.
- RECYCLE BINS TO BE PROVIDED FOR WORKERS DURING CONSTRUCTION.

TRAIL LENGTH LEGEND

-  PRIMARY TRAIL - 3,459'-10" LINEAR FEET TOTAL
-  SECONDARY TRAIL - 7,422'-2" LINEAR FEET TOTAL
-  PRIMITIVE TRAIL - 8,912'-4" LINEAR FEET TOTAL

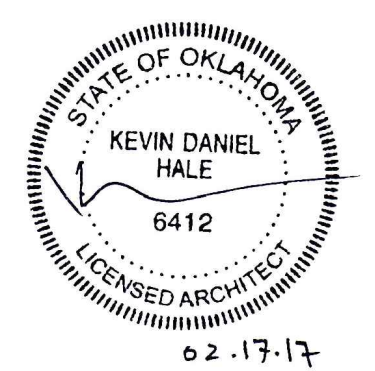
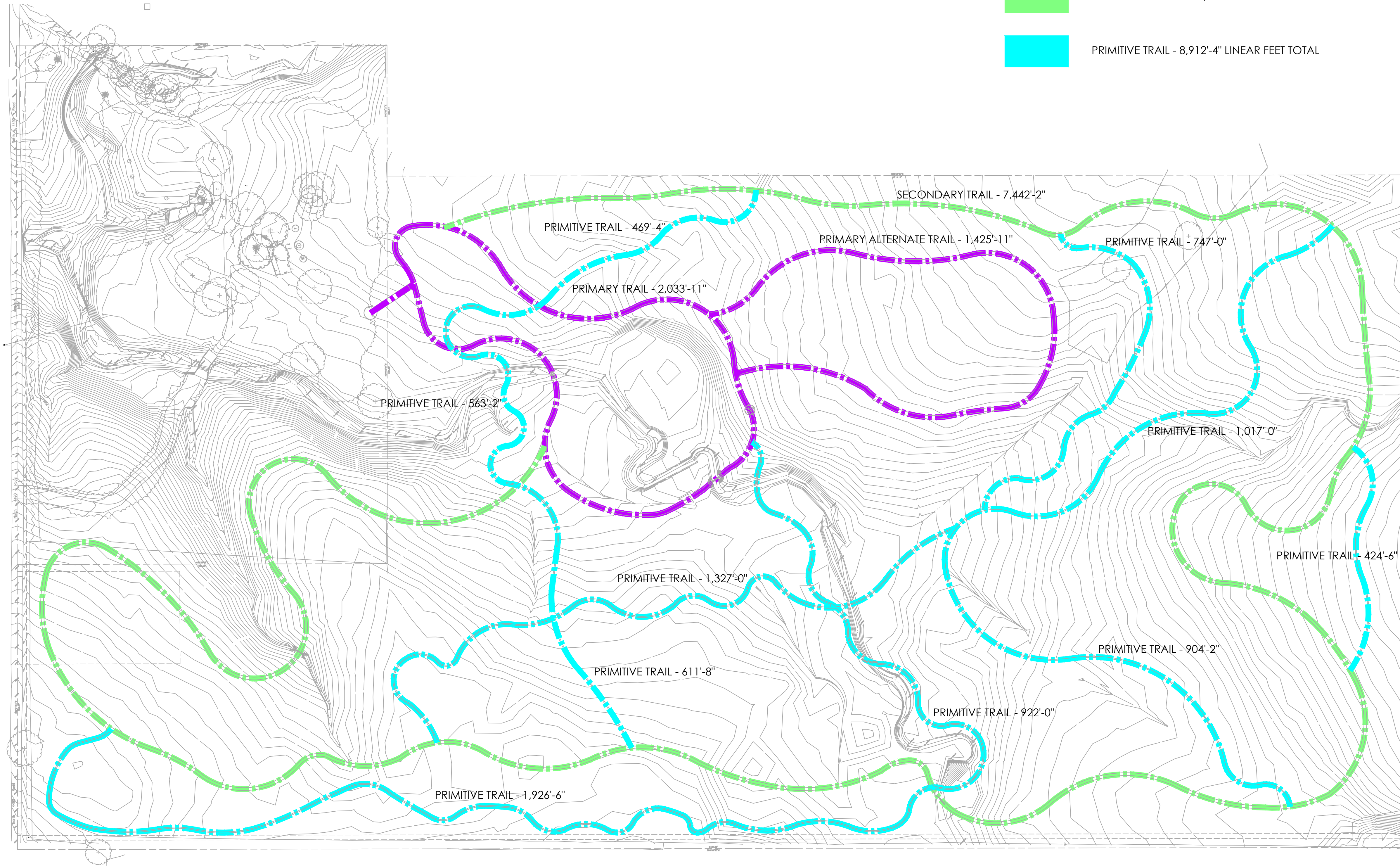

GENERAL INFORMATION:  
 - CODE: 2015 IBC  
 - USE GROUP: A-5

CONSTRUCTION DOCUMENTS FOR:

**SALINE COURTHOUSE  
 TRAIL ALIGNMENT  
 ROSE, OK. 74364**

**ONE architecture**  
 1319 e. 6th st  
 Tulsa, Oklahoma 74120  
 PH. 918.764.9996

**1 TRAIL LENGTH PLAN**  
 1" = 100'-0" 

SHEET TITLE  
**OVERALL TRAIL LENGTH  
 REFERENCE PLAN**  
 DATE PROJECT NUMBER SHEET NO.  
 1.3.17 1408-018 A0.0  
 2.17.17 ADDENDUM 01



**Notes:**

1. SCALE. DO NOT SCALE DRAWINGS.
2. CODES. ALL WORK SHALL BE PERFORMED IN ACCORDANCE WITH THESE PLANS AND SPECIFICATIONS AND COMPLY WITH ALL APPLICABLE NATIONAL, STATE AND LOCAL BUILDING CODES. IT IS THE RESPONSIBILITY OF THE CONTRACTOR TO ENSURE COMPLIANCE WITH SAID CODES.
3. DIMENSIONS. CONTRACTOR SHALL FIELD VERIFY ALL DIMENSIONS, FRAMING CONDITIONS, AND SITE CONDITIONS BEFORE STARTING WORK. ARCHITECT SHALL BE NOTIFIED IMMEDIATELY OF ANY DISCREPANCIES OR POSSIBLE DEFICIENCIES. ANY AND ALL COSTS ASSOCIATED WITH WORK OR REPAIR THEREOF PERFORMED FOLLOWING DISCOVERY OF DISCREPANCIES, UNFORESEEN CONDITIONS, OR DEFICIENCIES WILL BE BORNE BY THE CONTRACTOR.
4. DIMENSIONS. ALL INTERIOR DIMENSIONS ARE TO THE CENTERLINE OF FRAMING; TO THE CENTERLINE OF OPENINGS OR TO THE INSIDE FINISH FACE, UNLESS NOTED OTHERWISE.
5. INSTALLATION. ALL MATERIALS, SUPPLIES AND EQUIPMENT SHALL BE INSTALLED PER MANUFACTURER'S RECOMMENDATIONS AND PER APPLICABLE CODES AND REQUIREMENTS. THE ARCHITECT SHALL NOT HAVE CONTROL OR CHARGE OF AND SHALL NOT BE RESPONSIBLE FOR CONSTRUCTION MEANS, METHODS, TECHNIQUES, SEQUENCES, OR PROCEDURES IN CONNECTION WITH THE WORK. FOR THE ACTS OR OMISSIONS OF THE CONTRACTOR, SUB-CONTRACTOR, OR ANY OTHER PERSON PERFORMING ANY OF THE WORK, OR FOR THE FAILURE OF ANY OF THEM TO CARRY OUT THE WORK IN ACCORDANCE WITH THE CONTRACT DOCUMENTS.
6. MATERIAL STORAGE. MATERIALS STORED ON SITE SHALL BE PROTECTED FROM DAMAGE BY MOISTURE, WIND, SUN, ABUSE, THEFT OR ANY OTHER HARMFUL AFFECTS. REFERENCE SPECIFICATIONS FOR FURTHER STORAGE REQUIREMENTS.
7. SAFETY. THE CONTRACTOR IS RESPONSIBLE FOR ALL SAFETY PRECAUTIONS OR SAFETY PROGRAMS USED TO PROVIDE A SAFE WORKING ENVIRONMENT ON THE JOB SITE. REFERENCE SPECIFICATIONS FOR SAFETY REQUIREMENTS. THE CONTRACTOR IS RESPONSIBLE FOR ALL STRUCTURAL SHORING AND BRACING DURING ALL PHASES OF CONSTRUCTION.
8. PERMITS. PRIOR TO CONSTRUCTION, THE CONTRACTOR SHALL BE RESPONSIBLE FOR OBTAINING ALL REQUIRED PERMITS AND APPROVALS INCLUDING PAYING TERO FEES. THE CONTRACTOR SHALL BE RESPONSIBLE FOR ALL INSPECTIONS AND A CERTIFICATE OF OCCUPANCY. NO CONSTRUCTION OR FABRICATION SHALL BEGIN UNTIL THE CONTRACTOR HAS RECEIVED AND THOROUGHLY REVIEWED ALL PLANS AND OTHER DOCUMENTS APPROVED BY ALL THE PERMITTING AUTHORITIES.
9. CONTRACT DOCUMENTS. THESE CONTRACT DOCUMENTS ARE THE PROPERTY OF THE ARCHITECT AND SHALL NOT BE USED WITHOUT HIS OR HER WRITTEN CONSENT. THESE CONTRACT DOCUMENTS ARE FOR USE SOLELY WITH RESPECT TO THIS PROJECT. THE OWNER SHALL NOT REUSE OR PERMIT THE REUSE OF THESE CONTRACT DOCUMENTS EXCEPT BY MUTUAL AGREEMENT IN WRITING. THE CONTRACT DOCUMENTS SHALL NOT BE USED FOR ISSUE OF A BUILDING PERMIT OR ANY CONSTRUCTION UNLESS SIGNED AND SEALED BY THE ARCHITECT.
10. RECYCLE BINS TO BE PROVIDED FOR WORKERS DURING CONSTRUCTION.

**LANDSCAPE NOTES:**

1. TRAIL CENTER LINE ALIGNMENTS ARE APPROXIMATE AND SHALL BE FIELD ADJUSTED TO AVOID NATURAL OBSTACLES.
2. THE SURVEYOR SHALL MARK THE CENTER LINE OF EACH TRAIL TYPE WITH A CORRESPONDING COLORED TAPE.
3. THE LANDSCAPE ARCHITECT SHALL INSPECT EACH TRAIL CENTERLINE LAYOUT. THE SURVEYOR SHALL MAKE REASONABLE ADJUSTMENTS TO THE LAYOUT PRIOR TO INSPECTION.
4. THE SURVEYOR SHALL BE PREPARED AT THE TIME OF INSPECTION TO PROVIDE LAYOUT MATERIALS.
5. THE CENTERLINE ALIGNMENTS SHOWN SHALL BE PROVIDED TO THE SURVEYOR IN DIGITAL FORM.

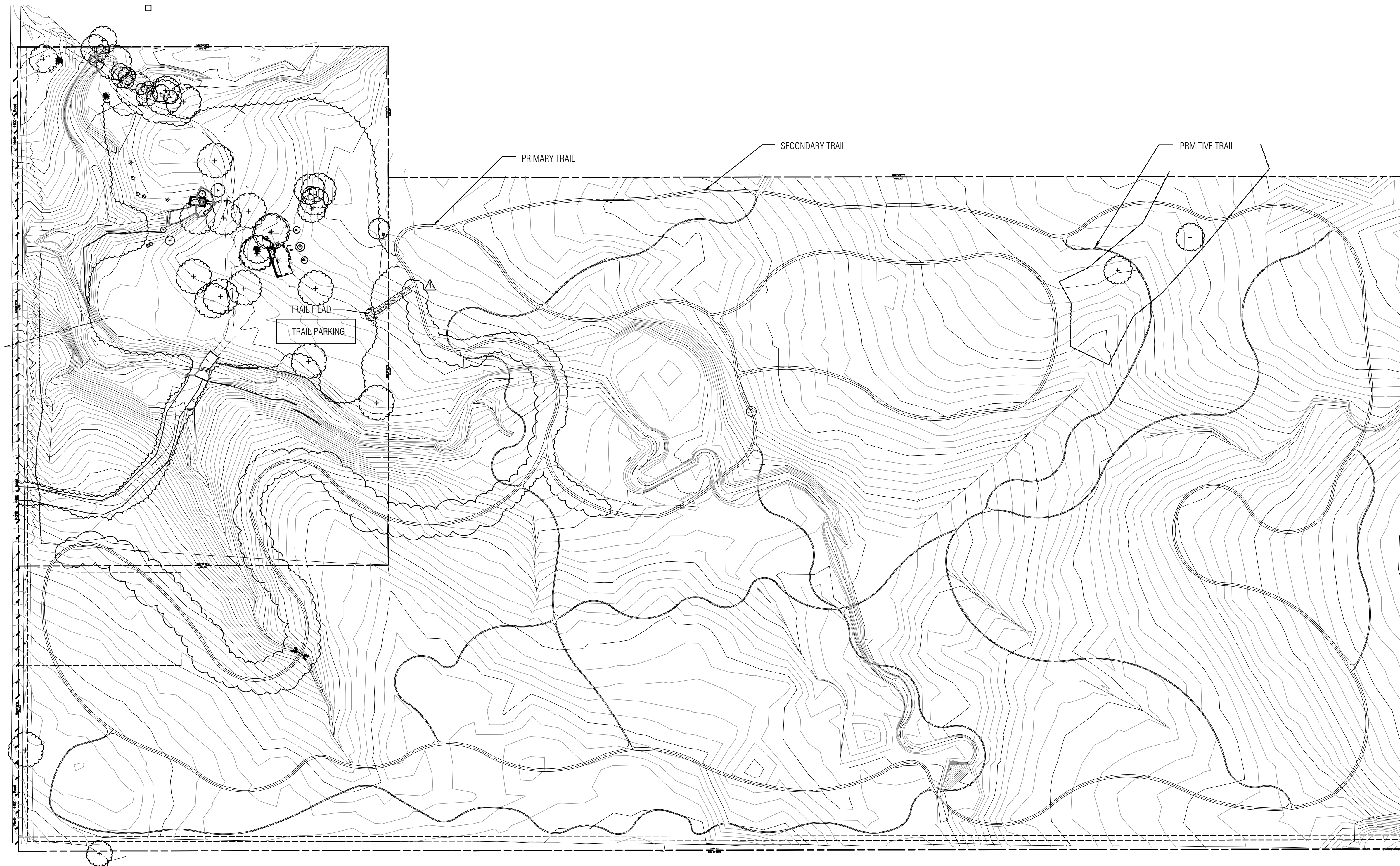

**LAUD STUDIO**

landscape architecture + urban design

2426 Classen Boulevard Oklahoma City, OK 73106  
www.laudstudio.com Certificate of Authority #02418



**GENERAL INFORMATION:**

- CODE: 2015 IBC
- USE GROUP: A-5

**CONSTRUCTION DOCUMENTS FOR:**

**SALINE COURTHOUSE  
TRAIL ALIGNMENT  
ROSE, OK. 74364**



ONE architecture  
1319 e. 6th st  
Tulsa, Oklahoma 74120  
PH. 918.764.9996

**1 SITE PLAN**

1" = 100'-0"

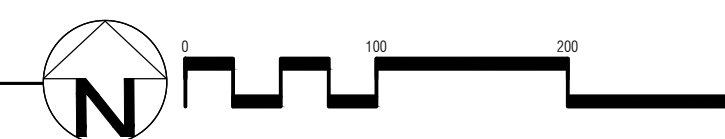

**SHEET TITLE  
SITE PLAN**

DATE	PROJECT NUMBER	SHEET NO.
1.3.17	1408-018	L1.0
2.17.17	Addendum 01	



Notes:

1. SCALE, DO NOT SCALE DRAWINGS.
2. CODES. ALL WORK SHALL BE PERFORMED IN ACCORDANCE WITH THESE PLANS AND SPECIFICATIONS AND COMPLY WITH ALL APPLICABLE NATIONAL, STATE AND LOCAL BUILDING CODES. IT IS THE RESPONSIBILITY OF THE CONTRACTOR TO ENSURE COMPLIANCE WITH SAID CODES.
3. DIMENSIONS, CONTRACTOR SHALL FIELD VERIFY ALL DIMENSIONS, FRAMING CONDITIONS, AND SITE CONDITIONS BEFORE STARTING WORK. ARCHITECT SHALL BE NOTIFIED IMMEDIATELY OF ANY DISCREPANCIES OR POSSIBLE DEFICIENCIES. ANY AND ALL COSTS ASSOCIATED WITH WORK OR REPAIR THEREOF PERFORMED FOLLOWING DISCOVERY OF DISCREPANCIES, UNFORESEEN CONDITIONS, OR DEFICIENCIES WILL BE BORNE BY THE CONTRACTOR.
4. DIMENSIONS, ALL INTERIOR DIMENSIONS ARE TO THE CENTERLINE OF FRAMING, TO THE CENTERLINE OF OPENINGS OR TO THE INSIDE FINISH FACE, UNLESS NOTED OTHERWISE.
5. INSTALLATION, ALL MATERIALS, SUPPLIES AND EQUIPMENT SHALL BE INSTALLED PER MANUFACTURER'S RECOMMENDATIONS AND PER APPLICABLE CODES AND REQUIREMENTS. THE ARCHITECT SHALL NOT HAVE CONTROL OR CHARGE OF AND SHALL NOT BE RESPONSIBLE FOR CONSTRUCTION MEANS, METHODS, TECHNIQUES, SEQUENCES, OR PROCEDURES IN CONNECTION WITH THE WORK, FOR THE ACTS OR OMISSIONS OF THE CONTRACTOR, SUB-CONTRACTOR, OR ANY OTHER PERSON PERFORMING ANY OF THE WORK, OR FOR THE FAILURE OF ANY OF THEM TO CARRY OUT THE WORK IN ACCORDANCE WITH THE CONTRACT DOCUMENTS.
6. MATERIAL STORAGE, MATERIALS STORED ON SITE SHALL BE PROTECTED FROM DAMAGE BY MOISTURE, WIND, SUN, ABUSE, THEFT OR ANY OTHER HARMFUL AFFECTS. REFERENCE SPECIFICATIONS FOR FURTHER STORAGE REQUIREMENTS.
7. SAFETY, THE CONTRACTOR IS RESPONSIBLE FOR ALL SAFETY PRECAUTIONS OR SAFETY PROGRAMS USED TO PROVIDE A SAFE WORKING ENVIRONMENT ON THE JOB SITE. REFERENCE SPECIFICATIONS FOR SAFETY REQUIREMENTS. THE CONTRACTOR IS RESPONSIBLE FOR ALL STRUCTURAL SHORING AND BRACING DURING ALL PHASES OF CONSTRUCTION.
8. PERMITS, PRIOR TO CONSTRUCTION, THE CONTRACTOR SHALL BE RESPONSIBLE FOR OBTAINING ALL REQUIRED PERMITS AND APPROVALS INCLUDING PAYING TERO FEES. THE CONTRACTOR SHALL BE RESPONSIBLE FOR ALL INSPECTIONS AND A CERTIFICATE OF OCCUPANCY. NO CONSTRUCTION OR FABRICATION SHALL BEGIN UNTIL THE CONTRACTOR HAS RECEIVED AND THOROUGHLY REVIEWED ALL PLANS AND OTHER DOCUMENTS APPROVED BY ALL THE PERMITTING AUTHORITIES.
9. CONTRACT DOCUMENTS, THESE CONTRACT DOCUMENTS ARE THE PROPERTY OF THE ARCHITECT AND SHALL NOT BE USED WITHOUT HIS OR HER WRITTEN CONSENT. THESE CONTRACT DOCUMENTS ARE FOR USE SOLELY WITH RESPECT TO THIS PROJECT. THE OWNER SHALL NOT REUSE OR PERMIT THE REUSE OF THESE CONTRACT DOCUMENTS EXCEPT BY MUTUAL AGREEMENT IN WRITING. THE CONTRACT DOCUMENTS SHALL NOT BE USED FOR ISSUE OF A BUILDING PERMIT OR ANY CONSTRUCTION UNLESS SIGNED AND SEALED BY THE ARCHITECT.
10. RECYCLE BINS TO BE PROVIDED FOR WORKERS DURING CONSTRUCTION.

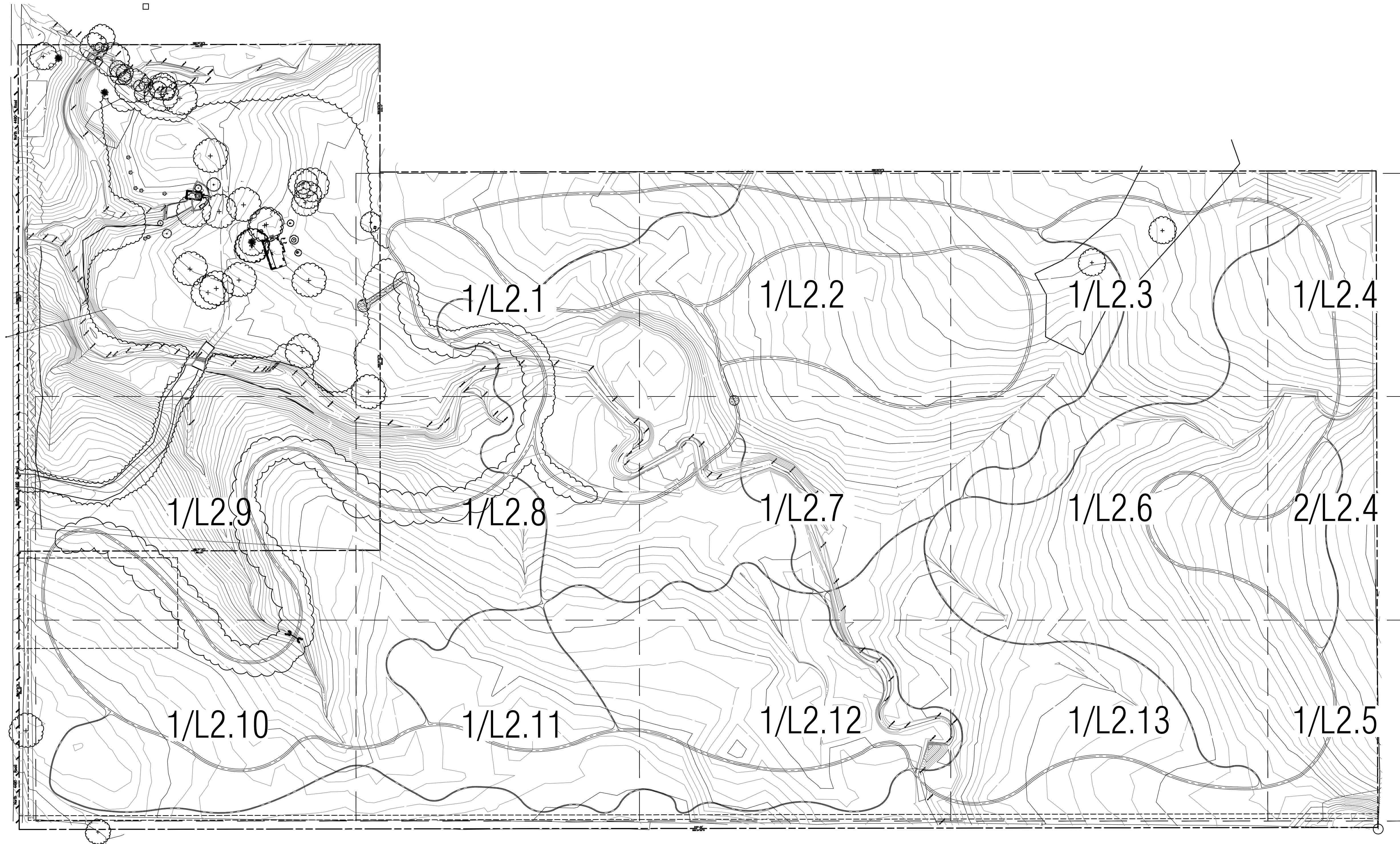

**LAUD STUDIO**

landscape architecture + urban design

2426 Classen Boulevard Oklahoma City, OK 73106  
www.laudstudio.com Certificate of Authority #02418



GENERAL INFORMATION:

- CODE: 2015 IBC
- USE GROUP: A-5

CONSTRUCTION DOCUMENTS FOR:

**SALINE COURTHOUSE  
TRAIL ALIGNMENT  
ROSE, OK. 74364**



ONE architecture  
1319 e. 6th st  
Tulsa, Oklahoma 74120  
PH. 918.764.9996

SHEET TITLE  
**LAYOUT KEY PLAN**

DATE	PROJECT NUMBER	SHEET NO.
1.3.17	1408-018	L2.0
2.17.17	Addendum 01	

**1 LAYOUT KEY PLAN**  
1" = 100'-0"

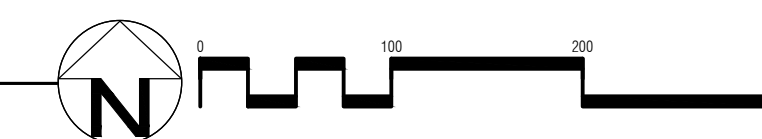



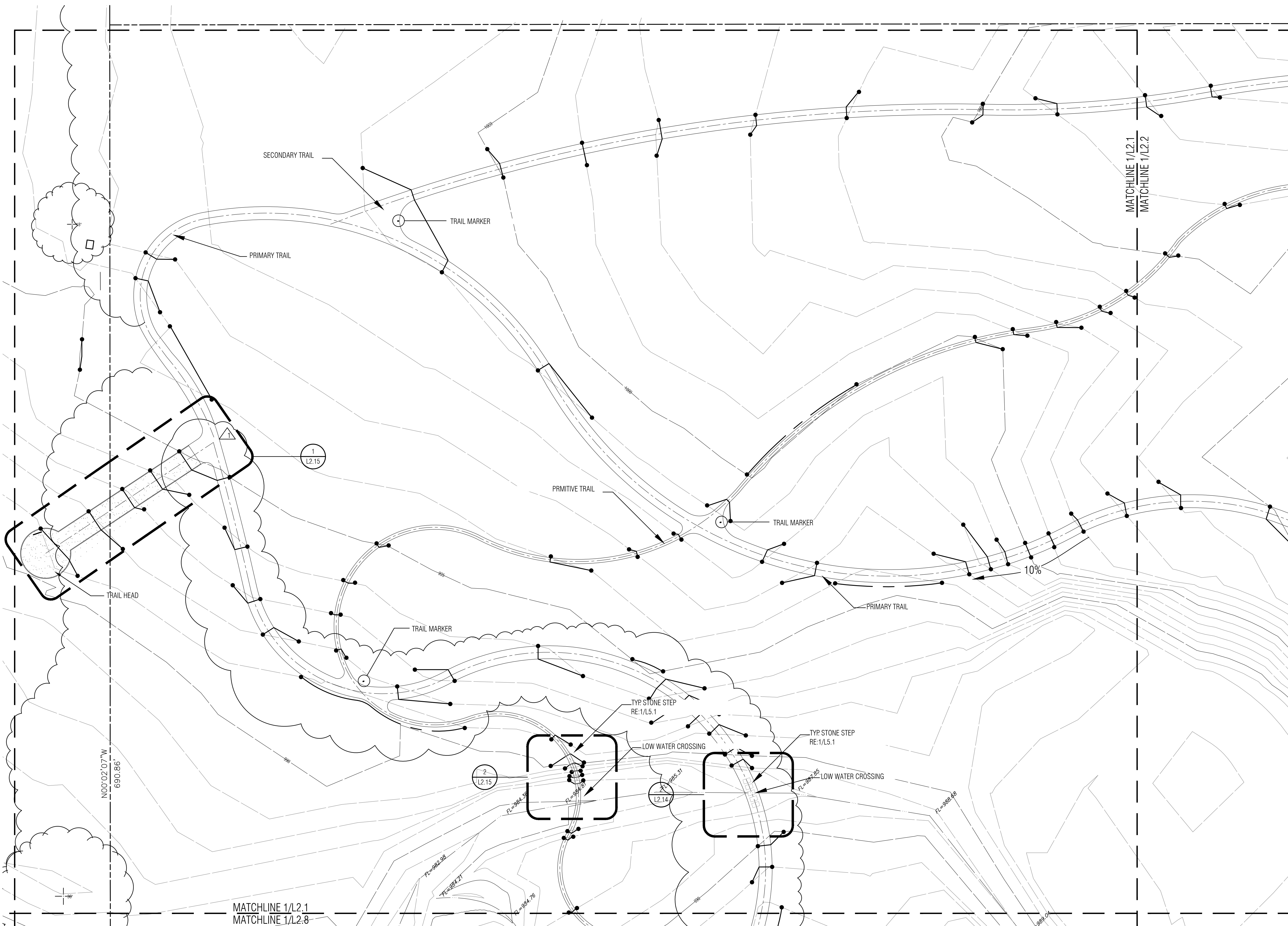

**Notes:**

1. SCALE. DO NOT SCALE DRAWINGS.
2. CODES. ALL WORK SHALL BE PERFORMED IN ACCORDANCE WITH THESE PLANS AND SPECIFICATIONS AND COMPLY WITH ALL APPLICABLE NATIONAL, STATE AND LOCAL BUILDING CODES. IT IS THE RESPONSIBILITY OF THE CONTRACTOR TO ENSURE COMPLIANCE WITH SAID CODES.
3. DIMENSIONS. CONTRACTOR SHALL FIELD VERIFY ALL DIMENSIONS, FRAMING CONDITIONS, AND SITE CONDITIONS BEFORE STARTING WORK. ARCHITECT SHALL BE NOTIFIED IMMEDIATELY OF ANY DISCREPANCIES OR POSSIBLE DEFICIENCIES. ANY AND ALL COSTS ASSOCIATED WITH WORK OR REPAIR THEREOF PERFORMED FOLLOWING DISCOVERY OF DISCREPANCIES, UNFORESEEN CONDITIONS, OR DEFICIENCIES WILL BE BORNE BY THE CONTRACTOR.
4. DIMENSIONS. ALL INTERIOR DIMENSIONS ARE TO THE CENTERLINE OF FRAMING; TO THE CENTERLINE OF OPENINGS OR TO THE INSIDE FINISH FACE, UNLESS NOTED OTHERWISE.
5. INSTALLATION. ALL MATERIALS, SUPPLIES AND EQUIPMENT SHALL BE INSTALLED PER MANUFACTURER'S RECOMMENDATIONS AND PER APPLICABLE CODES AND REQUIREMENTS. THE ARCHITECT SHALL NOT HAVE CONTROL OR CHARGE OF AND SHALL NOT BE RESPONSIBLE FOR CONSTRUCTION MEANS, METHODS, TECHNIQUES, SEQUENCES, OR PROCEDURES IN CONNECTION WITH THE WORK, FOR THE ACTS OR OMISSIONS OF THE CONTRACTOR, SUB-CONTRACTOR, OR ANY OTHER PERSON PERFORMING ANY OF THE WORK, OR FOR THE FAILURE OF ANY OF THEM TO CARRY OUT THE WORK IN ACCORDANCE WITH THE CONTRACT DOCUMENTS.
6. MATERIAL STORAGE. MATERIALS STORED ON SITE SHALL BE PROTECTED FROM DAMAGE BY MOISTURE, WIND, SUN, ABUSE, THEFT OR ANY OTHER HARMFUL AFFECTS. REFERENCE SPECIFICATIONS FOR FURTHER STORAGE REQUIREMENTS.
7. SAFETY. THE CONTRACTOR IS RESPONSIBLE FOR ALL SAFETY PRECAUTIONS OR SAFETY PROGRAMS USED TO PROVIDE A SAFE WORKING ENVIRONMENT ON THE JOB SITE. REFERENCE SPECIFICATIONS FOR SAFETY REQUIREMENTS. THE CONTRACTOR IS RESPONSIBLE FOR ALL STRUCTURAL SHORING AND BRACING DURING ALL PHASES OF CONSTRUCTION.
8. PERMITS. PRIOR TO CONSTRUCTION, THE CONTRACTOR SHALL BE RESPONSIBLE FOR OBTAINING ALL REQUIRED PERMITS AND APPROVALS INCLUDING PAYING TERO FEES. THE CONTRACTOR SHALL BE RESPONSIBLE FOR ALL INSPECTIONS AND A CERTIFICATE OF OCCUPANCY. NO CONSTRUCTION OR FABRICATION SHALL BEGIN UNTIL THE CONTRACTOR HAS RECEIVED AND THOROUGHLY REVIEWED ALL PLANS AND OTHER DOCUMENTS APPROVED BY ALL THE PERMITTING AUTHORITIES.
9. CONTRACT DOCUMENTS. THESE CONTRACT DOCUMENTS ARE THE PROPERTY OF THE ARCHITECT AND SHALL NOT BE USED WITHOUT HIS OR HER WRITTEN CONSENT. THESE CONTRACT DOCUMENTS ARE FOR USE SOLELY WITH RESPECT TO THIS PROJECT. THE OWNER SHALL NOT REUSE OR PERMIT THE REUSE OF THESE CONTRACT DOCUMENTS EXCEPT BY MUTUAL AGREEMENT IN WRITING. THE CONTRACT DOCUMENTS SHALL NOT BE USED FOR ISSUE OF A BUILDING PERMIT OR ANY CONSTRUCTION UNLESS SIGNED AND SEALED BY THE ARCHITECT.
10. RECYCLE BINS TO BE PROVIDED FOR WORKERS DURING CONSTRUCTION.

**LAUD STUDIO**  
landscape architecture + urban design

2426 Classen Boulevard Oklahoma City, OK 73106  
www.laudstudio.com Certificate of Authority #02418

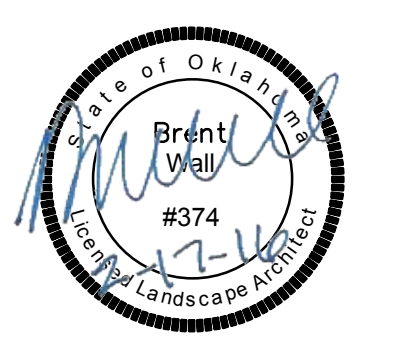

GENERAL INFORMATION:  
- CODE: 2015 IBC  
- USE GROUP: A-5

CONSTRUCTION DOCUMENTS FOR:  
**SALINE COURTHOUSE  
TRAIL ALIGNMENT  
ROSE, OK. 74364**

**ONE architecture**  
1319 e. 6th st  
Tulsa, Oklahoma 74120  
PH. 918.764.9996

SHEET TITLE  
**TRAIL LAYOUT**

DATE	PROJECT NUMBER	SHEET NO.
1.3.17	1408-018	L2.1
2.17.17	Addendum 01	

**TRAIL LAYOUT**  
1" = 20'-0"



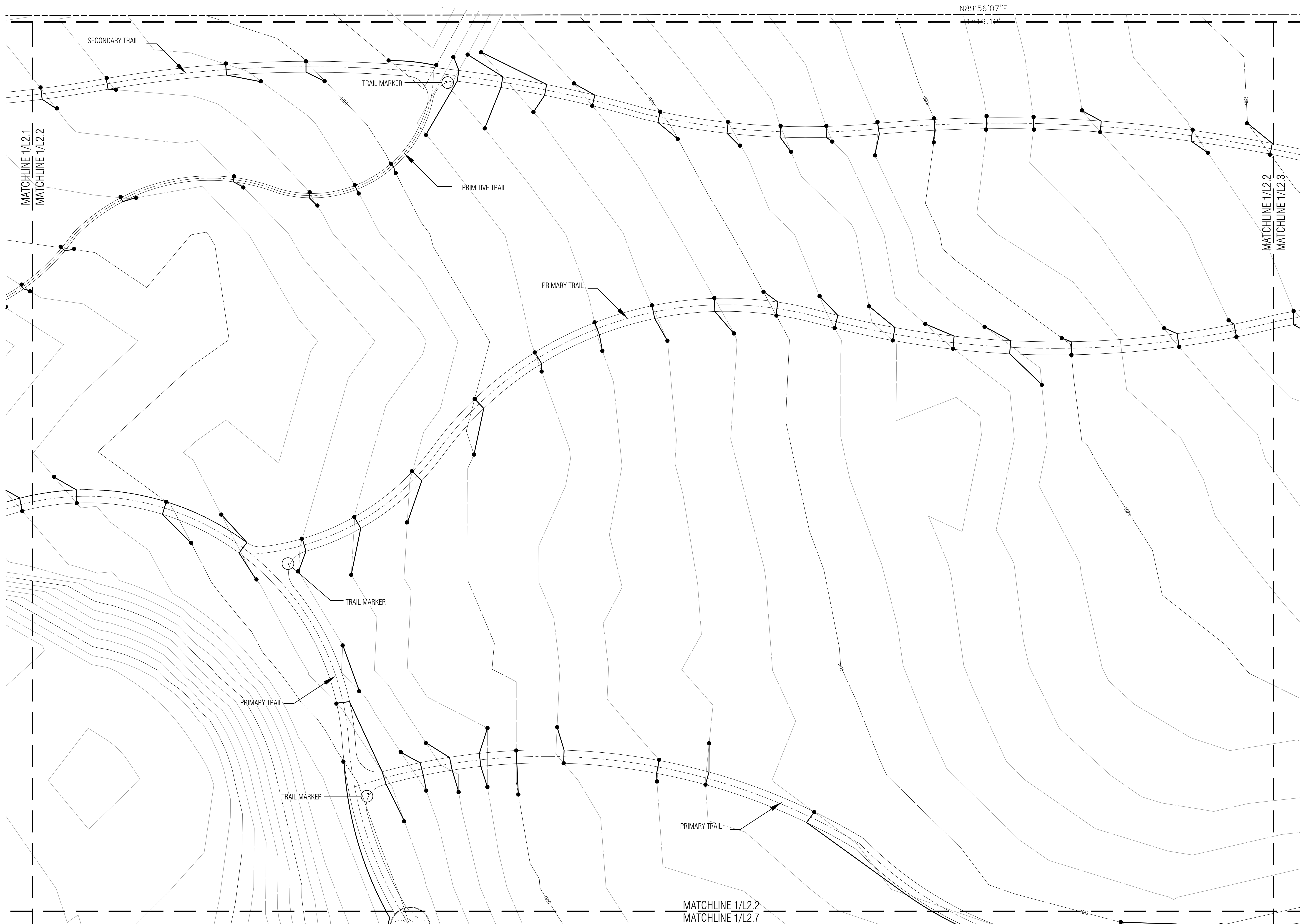

**Notes:**

1. SCALE, DO NOT SCALE DRAWINGS.
2. CODES. ALL WORK SHALL BE PERFORMED IN ACCORDANCE WITH THESE PLANS AND SPECIFICATIONS AND COMPLY WITH ALL APPLICABLE NATIONAL, STATE AND LOCAL BUILDING CODES. IT IS THE RESPONSIBILITY OF THE CONTRACTOR TO ENSURE COMPLIANCE WITH SAID CODES.
3. DIMENSIONS. CONTRACTOR SHALL FIELD VERIFY ALL DIMENSIONS, FRAMING CONDITIONS, AND SITE CONDITIONS BEFORE STARTING WORK. ARCHITECT SHALL BE NOTIFIED IMMEDIATELY OF ANY DISCREPANCIES OR POSSIBLE DEFICIENCIES. ANY AND ALL COSTS ASSOCIATED WITH WORK OR REPAIR THEREOF PERFORMED FOLLOWING DISCOVERY OF DISCREPANCIES, UNFORESEEN CONDITIONS, OR DEFICIENCIES WILL BE BORNE BY THE CONTRACTOR.
4. DIMENSIONS. ALL INTERIOR DIMENSIONS ARE TO THE CENTERLINE OF FRAMING; TO THE CENTERLINE OF OPENINGS OR TO THE INSIDE FINISH FACE, UNLESS NOTED OTHERWISE.
5. INSTALLATION. ALL MATERIALS, SUPPLIES AND EQUIPMENT SHALL BE INSTALLED PER MANUFACTURER'S RECOMMENDATIONS AND PER APPLICABLE CODES AND REQUIREMENTS. THE ARCHITECT SHALL NOT HAVE CONTROL OR CHARGE OF AND SHALL NOT BE RESPONSIBLE FOR CONSTRUCTION MEANS, METHODS, TECHNIQUES, SEQUENCES, OR PROCEDURES IN CONNECTION WITH THE WORK, FOR THE ACTS OR OMISSIONS OF THE CONTRACTOR, SUB-CONTRACTOR, OR ANY OTHER PERSON PERFORMING ANY OF THE WORK, OR FOR THE FAILURE OF ANY OF THEM TO CARRY OUT THE WORK IN ACCORDANCE WITH THE CONTRACT DOCUMENTS.
6. MATERIAL STORAGE. MATERIALS STORED ON SITE SHALL BE PROTECTED FROM DAMAGE BY MOISTURE, WIND, SUN, ABUSE, THEFT OR ANY OTHER HARMFUL AFFECTS. REFERENCE SPECIFICATIONS FOR FURTHER STORAGE REQUIREMENTS.
7. SAFETY. THE CONTRACTOR IS RESPONSIBLE FOR ALL SAFETY PRECAUTIONS OR SAFETY PROGRAMS USED TO PROVIDE A SAFE WORKING ENVIRONMENT ON THE JOB SITE. REFERENCE SPECIFICATIONS FOR SAFETY REQUIREMENTS. THE CONTRACTOR IS RESPONSIBLE FOR ALL STRUCTURAL SHORING AND BRACING DURING ALL PHASES OF CONSTRUCTION.
8. PERMITS. PRIOR TO CONSTRUCTION, THE CONTRACTOR SHALL BE RESPONSIBLE FOR OBTAINING ALL REQUIRED PERMITS AND APPROVALS INCLUDING PAYING TERO FEES. THE CONTRACTOR SHALL BE RESPONSIBLE FOR ALL INSPECTIONS AND A CERTIFICATE OF OCCUPANCY. NO CONSTRUCTION OR FABRICATION SHALL BEGIN UNTIL THE CONTRACTOR HAS RECEIVED AND THOROUGHLY REVIEWED ALL PLANS AND OTHER DOCUMENTS APPROVED BY ALL THE PERMITTING AUTHORITIES.
9. CONTRACT DOCUMENTS. THESE CONTRACT DOCUMENTS ARE THE PROPERTY OF THE ARCHITECT AND SHALL NOT BE USED WITHOUT HIS OR HER WRITTEN CONSENT. THESE CONTRACT DOCUMENTS ARE FOR USE SOLELY WITH RESPECT TO THIS PROJECT. THE OWNER SHALL NOT REUSE OR PERMIT THE REUSE OF THESE CONTRACT DOCUMENTS EXCEPT BY MUTUAL AGREEMENT IN WRITING. THE CONTRACT DOCUMENTS SHALL NOT BE USED FOR ISSUE OF A BUILDING PERMIT OR ANY CONSTRUCTION UNLESS SIGNED AND SEALED BY THE ARCHITECT.
10. RECYCLE BINS TO BE PROVIDED FOR WORKERS DURING CONSTRUCTION.

**LAUD STUDIO**  
landscape architecture + urban design

2426 Classen Boulevard Oklahoma City, OK 73106  
www.laudstudio.com Certificate of Authority #02418



GENERAL INFORMATION:  
- CODE: 2015 IBC  
- USE GROUP: A-5

CONSTRUCTION DOCUMENTS FOR:  
**SALINE COURTHOUSE  
TRAIL ALIGNMENT  
ROSE, OK. 74364**

**ONE architecture**  
1319 e. 6th st  
Tulsa, Oklahoma 74120  
PH. 918.764.9996

SHEET TITLE  
**TRAIL LAYOUT**

DATE	PROJECT NUMBER	SHEET NO.
1.3.17	1408-018	L2.2
2.17.17	Addendum 01	



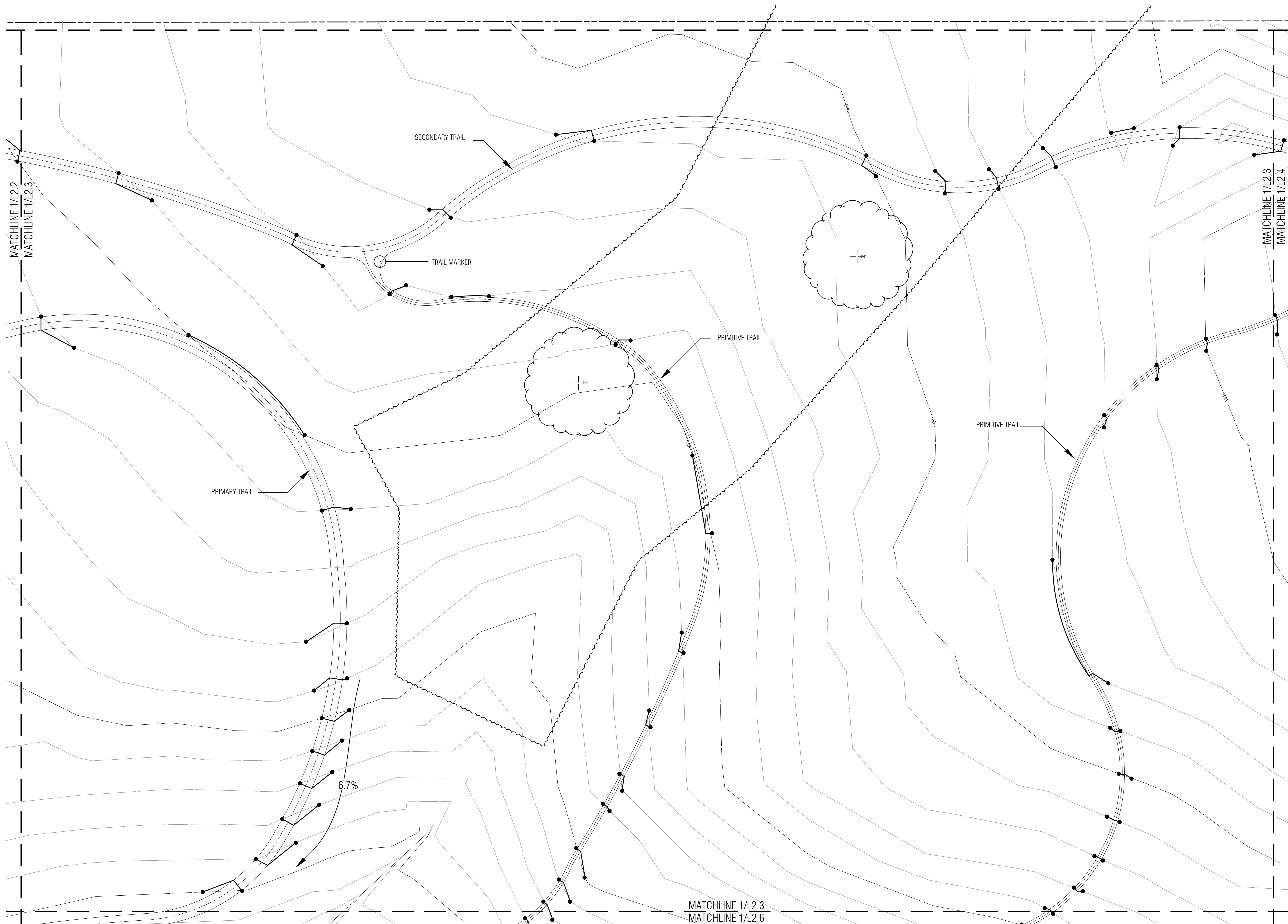

**Notes:**

1. SCALE. DO NOT SCALE DRAWINGS.
2. CODES. ALL WORK SHALL BE PERFORMED IN ACCORDANCE WITH THESE PLANS AND SPECIFICATIONS AND COMPLY WITH ALL APPLICABLE NATIONAL, STATE AND LOCAL BUILDING CODES. IT IS THE RESPONSIBILITY OF THE CONTRACTOR TO ENSURE COMPLIANCE WITH SAID CODES.
3. DIMENSIONS. CONTRACTOR SHALL FIELD VERIFY ALL DIMENSIONS, FRAMING CONDITIONS, AND SITE CONDITIONS BEFORE STARTING WORK. ARCHITECT SHALL BE NOTIFIED IMMEDIATELY OF ANY DISCREPANCIES OR POSSIBLE DEFICIENCIES. ANY AND ALL COSTS ASSOCIATED WITH WORK OR REPAIR THEREOF PERFORMED FOLLOWING DISCOVERY OF DISCREPANCIES, UNFORESEEN CONDITIONS, OR DEFICIENCIES WILL BE BORNE BY THE CONTRACTOR.
4. DIMENSIONS. ALL INTERIOR DIMENSIONS ARE TO THE CENTERLINE OF FRAMING; TO THE CENTERLINE OF OPENINGS OR TO THE INSIDE FINISH FACE, UNLESS NOTED OTHERWISE.
5. INSTALLATION. ALL MATERIALS, SUPPLIES AND EQUIPMENT SHALL BE INSTALLED PER MANUFACTURER'S RECOMMENDATIONS AND PER APPLICABLE CODES AND REQUIREMENTS. THE ARCHITECT SHALL NOT HAVE CONTROL OR CHARGE OF AND SHALL NOT BE RESPONSIBLE FOR CONSTRUCTION MEANS, METHODS, TECHNIQUES, SEQUENCES, OR PROCEDURES IN CONNECTION WITH THE WORK, FOR THE ACTS OR OMISSIONS OF THE CONTRACTOR, SUB-CONTRACTOR, OR ANY OTHER PERSON PERFORMING ANY OF THE WORK, OR FOR THE FAILURE OF ANY OF THEM TO CARRY OUT THE WORK IN ACCORDANCE WITH THE CONTRACT DOCUMENTS.
6. MATERIAL STORAGE. MATERIALS STORED ON SITE SHALL BE PROTECTED FROM DAMAGE BY MOISTURE, WIND, SUN, ABUSE, THEFT OR ANY OTHER HARMFUL AFFECTS. REFERENCE SPECIFICATIONS FOR FURTHER STORAGE REQUIREMENTS.
7. SAFETY. THE CONTRACTOR IS RESPONSIBLE FOR ALL SAFETY PRECAUTIONS OR SAFETY PROGRAMS USED TO PROVIDE A SAFE WORKING ENVIRONMENT ON THE JOB SITE. REFERENCE SPECIFICATIONS FOR SAFETY REQUIREMENTS. THE CONTRACTOR IS RESPONSIBLE FOR ALL STRUCTURAL SHORING AND BRACING DURING ALL PHASES OF CONSTRUCTION.
8. PERMITS. PRIOR TO CONSTRUCTION, THE CONTRACTOR SHALL BE RESPONSIBLE FOR OBTAINING ALL REQUIRED PERMITS AND APPROVALS INCLUDING PAYING TERO FEES. THE CONTRACTOR SHALL BE RESPONSIBLE FOR ALL INSPECTIONS AND A CERTIFICATE OF OCCUPANCY. NO CONSTRUCTION OR FABRICATION SHALL BEGIN UNTIL THE CONTRACTOR HAS RECEIVED AND THOROUGHLY REVIEWED ALL PLANS AND OTHER DOCUMENTS APPROVED BY ALL THE PERMITTING AUTHORITIES.
9. CONTRACT DOCUMENTS. THESE CONTRACT DOCUMENTS ARE THE PROPERTY OF THE ARCHITECT AND SHALL NOT BE USED WITHOUT HIS OR HER WRITTEN CONSENT. THESE CONTRACT DOCUMENTS ARE FOR USE SOLELY WITH RESPECT TO THIS PROJECT. THE OWNER SHALL NOT REUSE OR PERMIT THE REUSE OF THESE CONTRACT DOCUMENTS EXCEPT BY MUTUAL AGREEMENT IN WRITING. THE CONTRACT DOCUMENTS SHALL NOT BE USED FOR ISSUE OF A BUILDING PERMIT OR ANY CONSTRUCTION UNLESS SIGNED AND SEALED BY THE ARCHITECT.
10. RECYCLE BINS TO BE PROVIDED FOR WORKERS DURING CONSTRUCTION.

**LAUD STUDIO**  
landscape architecture + urban design

2426 Classen Boulevard Oklahoma City, OK 73106  
www.laudstudio.com Certificate of Authority #02418

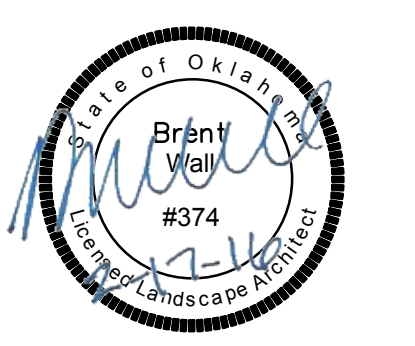

GENERAL INFORMATION:  
- CODE: 2015 IBC  
- USE GROUP: A-5

CONSTRUCTION DOCUMENTS FOR:  
**SALINE COURTHOUSE  
TRAIL ALIGNMENT  
ROSE, OK. 74364**

**ONE architecture**  
1319 e. 6th st  
Tulsa, Oklahoma 74120  
PH. 918.764.9996

SHEET TITLE  
**TRAIL LAYOUT**

DATE	PROJECT NUMBER	SHEET NO.
1.3.17	1408-018	L2.3
2.17.17	Addendum 01	

**TRAIL LAYOUT**  
1" = 20'-0"

A north arrow pointing upwards and a graphic scale bar showing increments of 0, 20, 40, and 60 feet.



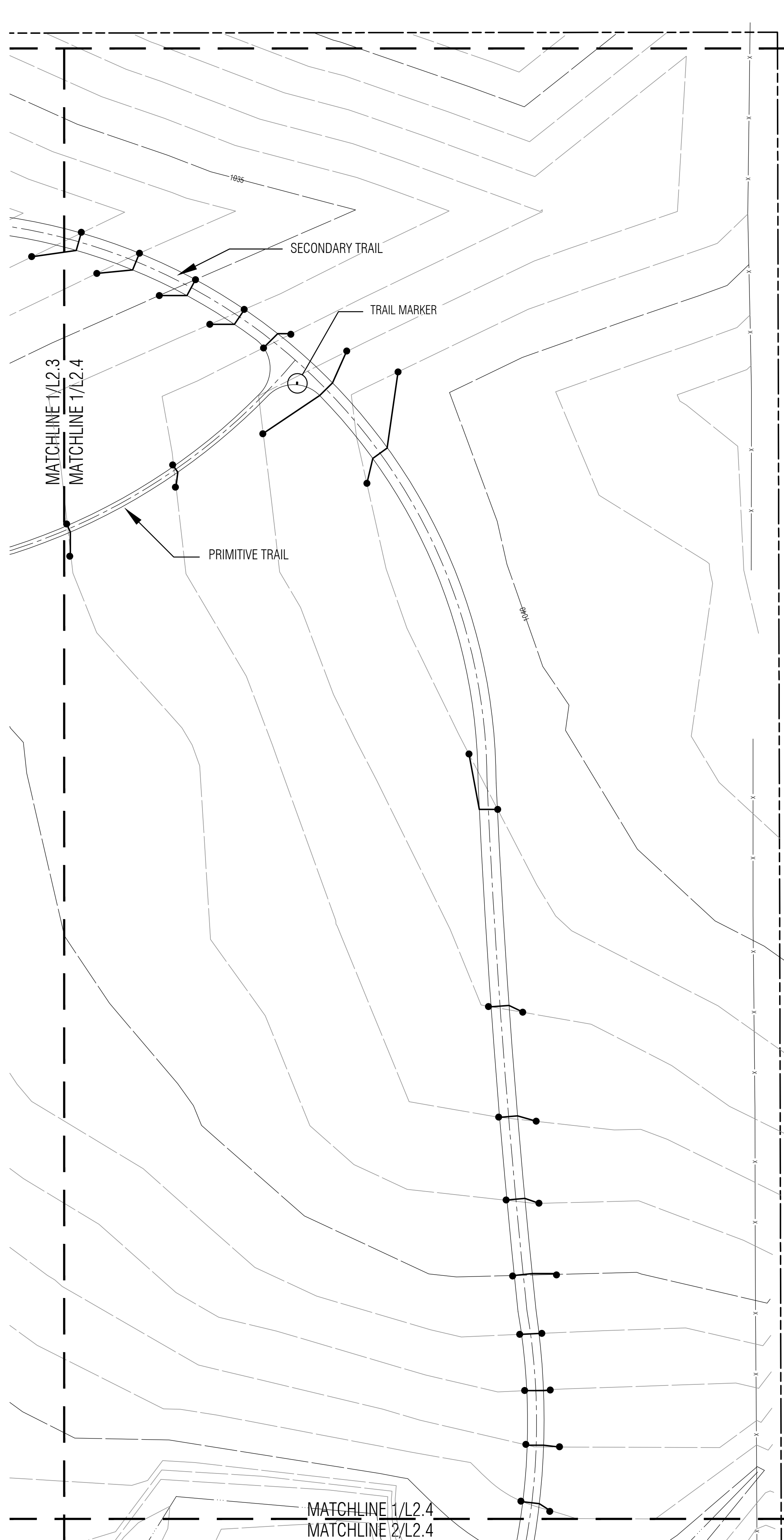

**1 TRAIL LAYOUT**  
1" = 20'-0"

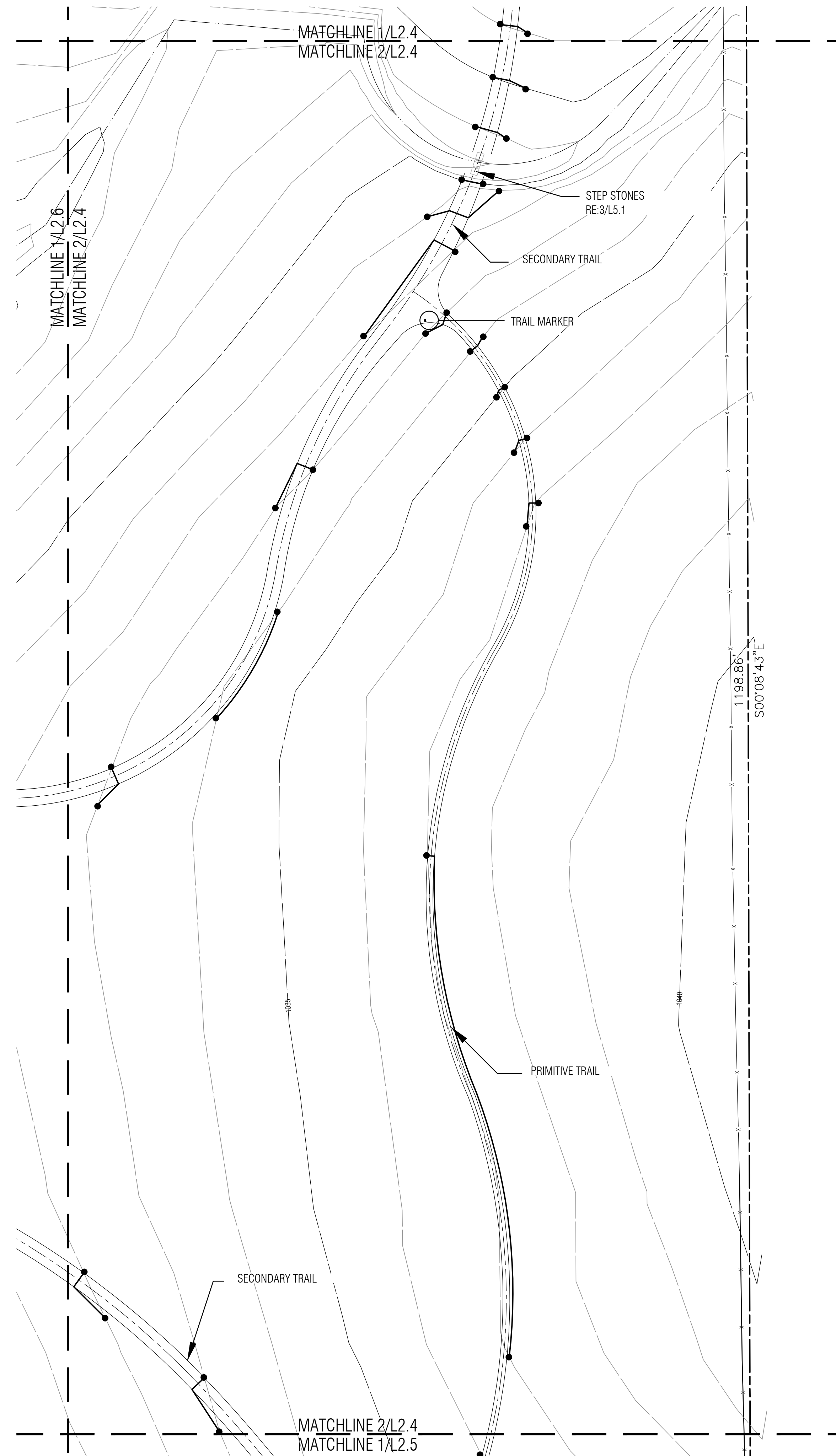

**2 TRAIL LAYOUT**  
1" = 20'-0"

**Notes:**

1. SCALE. DO NOT SCALE DRAWINGS.
2. CODES. ALL WORK SHALL BE PERFORMED IN ACCORDANCE WITH THESE PLANS AND SPECIFICATIONS AND COMPLY WITH ALL APPLICABLE NATIONAL, STATE AND LOCAL BUILDING CODES. IT IS THE RESPONSIBILITY OF THE CONTRACTOR TO ENSURE COMPLIANCE WITH SAID CODES.
3. DIMENSIONS. CONTRACTOR SHALL FIELD VERIFY ALL DIMENSIONS, FRAMING CONDITIONS, AND SITE CONDITIONS BEFORE STARTING WORK. ARCHITECT SHALL BE NOTIFIED IMMEDIATELY OF ANY DISCREPANCIES OR POSSIBLE DEFICIENCIES. ANY AND ALL COSTS ASSOCIATED WITH WORK OR REPAIR THEREOF PERFORMED FOLLOWING DISCOVERY OF DISCREPANCIES, UNFORESEEN CONDITIONS, OR DEFICIENCIES WILL BE BORNE BY THE CONTRACTOR.
4. DIMENSIONS. ALL INTERIOR DIMENSIONS ARE TO THE CENTERLINE OF FRAMING, TO THE CENTERLINE OF OPENINGS OR TO THE INSIDE FINISH FACE, UNLESS NOTED OTHERWISE.
5. INSTALLATION. ALL MATERIALS, SUPPLIES AND EQUIPMENT SHALL BE INSTALLED PER MANUFACTURER'S RECOMMENDATIONS AND PER APPLICABLE CODES AND REQUIREMENTS. THE ARCHITECT SHALL NOT HAVE CONTROL OR CHARGE OF AND SHALL NOT BE RESPONSIBLE FOR CONSTRUCTION MEANS, METHODS, TECHNIQUES, SEQUENCES, OR PROCEDURES IN CONNECTION WITH THE WORK, FOR THE ACTS OR OMISSIONS OF THE CONTRACTOR, SUB-CONTRACTOR, OR ANY OTHER PERSON PERFORMING ANY OF THE WORK, OR FOR THE FAILURE OF ANY OF THEM TO CARRY OUT THE WORK IN ACCORDANCE WITH THE CONTRACT DOCUMENTS.
6. MATERIAL STORAGE. MATERIALS STORED ON SITE SHALL BE PROTECTED FROM DAMAGE BY MOISTURE, WIND, SUN, ABUSE, THEFT OR ANY OTHER HARMFUL AFFECTS. REFERENCE SPECIFICATIONS FOR FURTHER STORAGE REQUIREMENTS.
7. SAFETY. THE CONTRACTOR IS RESPONSIBLE FOR ALL SAFETY PRECAUTIONS OR SAFETY PROGRAMS USED TO PROVIDE A SAFE WORKING ENVIRONMENT ON THE JOB SITE. REFERENCE SPECIFICATIONS FOR SAFETY REQUIREMENTS. THE CONTRACTOR IS RESPONSIBLE FOR ALL STRUCTURAL SHORING AND BRACING DURING ALL PHASES OF CONSTRUCTION.
8. PERMITS. PRIOR TO CONSTRUCTION, THE CONTRACTOR SHALL BE RESPONSIBLE FOR OBTAINING ALL REQUIRED PERMITS AND APPROVALS INCLUDING PAYING TERO FEES. THE CONTRACTOR SHALL BE RESPONSIBLE FOR ALL INSPECTIONS AND A CERTIFICATE OF OCCUPANCY. NO CONSTRUCTION OR FABRICATION SHALL BEGIN UNTIL THE CONTRACTOR HAS RECEIVED AND THOROUGHLY REVIEWED ALL PLANS AND OTHER DOCUMENTS APPROVED BY ALL THE PERMITTING AUTHORITIES.
9. CONTRACT DOCUMENTS. THESE CONTRACT DOCUMENTS ARE THE PROPERTY OF THE ARCHITECT AND SHALL NOT BE USED WITHOUT HIS OR HER WRITTEN CONSENT. THESE CONTRACT DOCUMENTS ARE FOR USE SOLELY WITH RESPECT TO THIS PROJECT. THE OWNER SHALL NOT REUSE OR PERMIT THE REUSE OF THESE CONTRACT DOCUMENTS EXCEPT BY MUTUAL AGREEMENT IN WRITING. THE CONTRACT DOCUMENTS SHALL NOT BE USED FOR ISSUE OF A BUILDING PERMIT OR ANY CONSTRUCTION UNLESS SIGNED AND SEALED BY THE ARCHITECT.
10. RECYCLE BINS TO BE PROVIDED FOR WORKERS DURING CONSTRUCTION.

**LAUD STUDIO**  
landscape architecture + urban design

2426 Classen Boulevard Oklahoma City, OK 73106  
www.laudstudio.com Certificate of Authority #02418

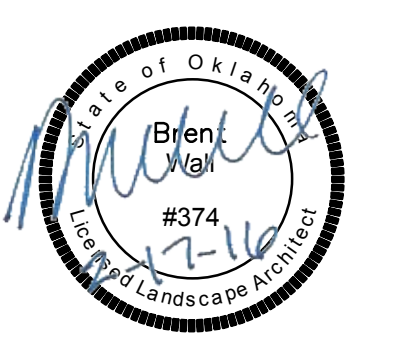

GENERAL INFORMATION:  
- CODE: 2015 IBC  
- USE GROUP: A-5

CONSTRUCTION DOCUMENTS FOR:  
**SALINE COURTHOUSE  
TRAIL ALIGNMENT  
ROSE, OK. 74364**



ONE architecture  
1319 e. 6th st  
Tulsa, Oklahoma 74120  
PH. 918.764.9996

SHEET TITLE  
**TRAIL LAYOUT**

DATE	PROJECT NUMBER	SHEET NO.
1.3.17	1408-018	L2.4
2.17.17	Addendum 01	



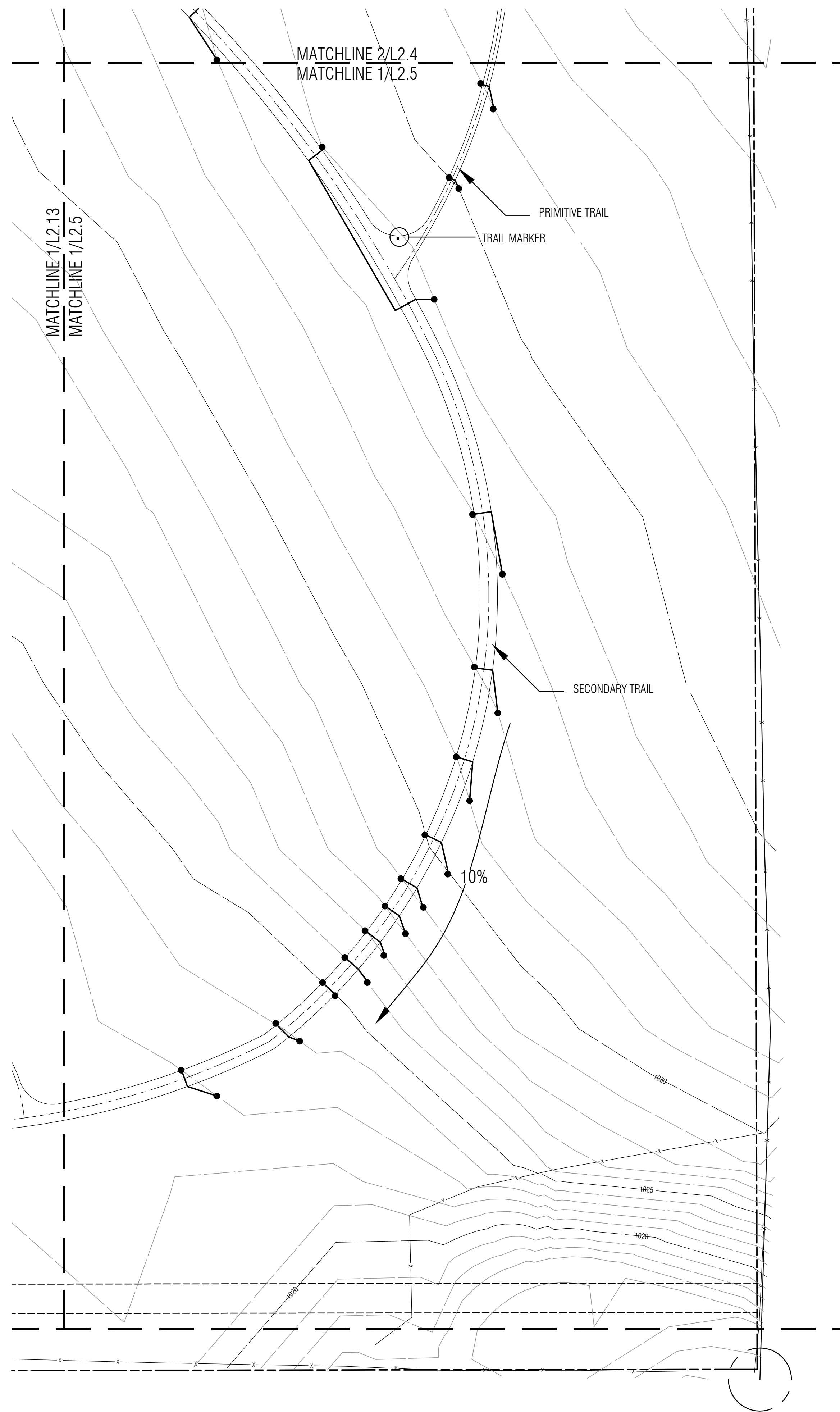

**Notes:**

1. SCALE. DO NOT SCALE DRAWINGS.
2. CODES. ALL WORK SHALL BE PERFORMED IN ACCORDANCE WITH THESE PLANS AND SPECIFICATIONS AND COMPLY WITH ALL APPLICABLE NATIONAL, STATE AND LOCAL BUILDING CODES. IT IS THE RESPONSIBILITY OF THE CONTRACTOR TO ENSURE COMPLIANCE WITH SAID CODES.
3. DIMENSIONS. CONTRACTOR SHALL FIELD VERIFY ALL DIMENSIONS, FRAMING CONDITIONS, AND SITE CONDITIONS BEFORE STARTING WORK. ARCHITECT SHALL BE NOTIFIED IMMEDIATELY OF ANY DISCREPANCIES OR POSSIBLE DEFICIENCIES. ANY AND ALL COSTS ASSOCIATED WITH WORK OR REPAIR THEREOF PERFORMED FOLLOWING DISCOVERY OF DISCREPANCIES, UNFORESEEN CONDITIONS, OR DEFICIENCIES WILL BE BORNE BY THE CONTRACTOR.
4. DIMENSIONS. ALL INTERIOR DIMENSIONS ARE TO THE CENTERLINE OF FRAMING, TO THE CENTERLINE OF OPENINGS OR TO THE INSIDE FINISH FACE, UNLESS NOTED OTHERWISE.
5. INSTALLATION. ALL MATERIALS, SUPPLIES AND EQUIPMENT SHALL BE INSTALLED PER MANUFACTURER'S RECOMMENDATIONS AND PER APPLICABLE CODES AND REQUIREMENTS. THE ARCHITECT SHALL NOT HAVE CONTROL OR CHARGE OF AND SHALL NOT BE RESPONSIBLE FOR CONSTRUCTION MEANS, METHODS, TECHNIQUES, SEQUENCES, OR PROCEDURES IN CONNECTION WITH THE WORK, FOR THE ACTS OR OMISSIONS OF THE CONTRACTOR, SUB-CONTRACTOR, OR ANY OTHER PERSON PERFORMING ANY OF THE WORK, OR FOR THE FAILURE OF ANY OF THEM TO CARRY OUT THE WORK IN ACCORDANCE WITH THE CONTRACT DOCUMENTS.
6. MATERIAL STORAGE. MATERIALS STORED ON SITE SHALL BE PROTECTED FROM DAMAGE BY MOISTURE, WIND, SUN, ABUSE, THEFT OR ANY OTHER HARMFUL AFFECTS. REFERENCE SPECIFICATIONS FOR FURTHER STORAGE REQUIREMENTS.
7. SAFETY. THE CONTRACTOR IS RESPONSIBLE FOR ALL SAFETY PRECAUTIONS OR SAFETY PROGRAMS USED TO PROVIDE A SAFE WORKING ENVIRONMENT ON THE JOB SITE. REFERENCE SPECIFICATIONS FOR SAFETY REQUIREMENTS. THE CONTRACTOR IS RESPONSIBLE FOR ALL STRUCTURAL SHORING AND BRACING DURING ALL PHASES OF CONSTRUCTION.
8. PERMITS. PRIOR TO CONSTRUCTION, THE CONTRACTOR SHALL BE RESPONSIBLE FOR OBTAINING ALL REQUIRED PERMITS AND APPROVALS INCLUDING PAYING TERO FEES. THE CONTRACTOR SHALL BE RESPONSIBLE FOR ALL INSPECTIONS AND A CERTIFICATE OF OCCUPANCY. NO CONSTRUCTION OR FABRICATION SHALL BEGIN UNTIL THE CONTRACTOR HAS RECEIVED AND THOROUGHLY REVIEWED ALL PLANS AND OTHER DOCUMENTS APPROVED BY ALL THE PERMITTING AUTHORITIES.
9. CONTRACT DOCUMENTS. THESE CONTRACT DOCUMENTS ARE THE PROPERTY OF THE ARCHITECT AND SHALL NOT BE USED WITHOUT HIS OR HER WRITTEN CONSENT. THESE CONTRACT DOCUMENTS ARE FOR USE SOLELY WITH RESPECT TO THIS PROJECT. THE OWNER SHALL NOT REUSE OR PERMIT THE REUSE OF THESE CONTRACT DOCUMENTS EXCEPT BY MUTUAL AGREEMENT IN WRITING. THE CONTRACT DOCUMENTS SHALL NOT BE USED FOR ISSUE OF A BUILDING PERMIT OR ANY CONSTRUCTION UNLESS SIGNED AND SEALED BY THE ARCHITECT.
10. RECYCLE BINS TO BE PROVIDED FOR WORKERS DURING CONSTRUCTION.

**LAUD STUDIO**

landscape architecture + urban design

2426 Classen Boulevard Oklahoma City, OK 73106  
www.laudstudio.com Certificate of Authority #02418



GENERAL INFORMATION:

- CODE: 2015 IBC
- USE GROUP: A-5

CONSTRUCTION DOCUMENTS FOR:

**SALINE COURTHOUSE  
TRAIL ALIGNMENT  
ROSE, OK. 74364**



ONE architecture  
1319 e. 6th st  
Tulsa, Oklahoma 74120  
PH. 918.764.9996

SHEET TITLE  
**TRAIL LAYOUT**

DATE	PROJECT NUMBER	SHEET NO.
1.3.17	1408-018	L2.5
2.17.17	Addendum 01	

**1 TRAIL LAYOUT**  
1" = 20'-0"

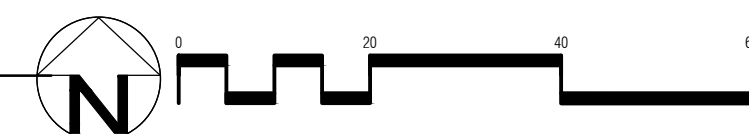



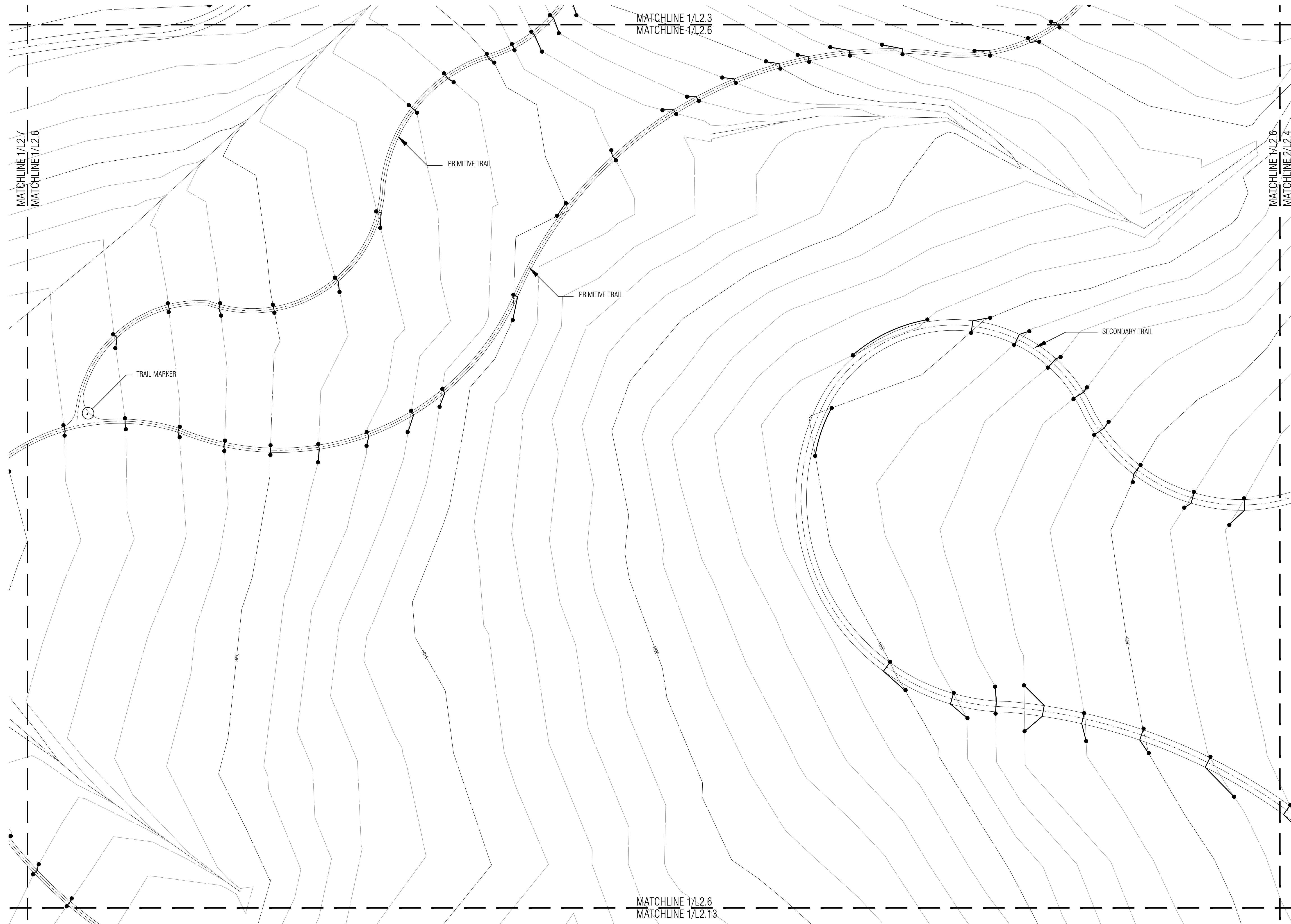

MATCHLINE 1/L2.7  
MATCHLINE 1/L2.6

MATCHLINE 1/L2.3  
MATCHLINE 1/L2.6

MATCHLINE 1/L2.6  
MATCHLINE 2/L2.4

PRIMITIVE TRAIL

PRIMITIVE TRAIL

SECONDARY TRAIL

TRAIL MARKER

MATCHLINE 1/L2.6  
MATCHLINE 1/L2.13

TRAIL LAYOUT  
1" = 20'-0"

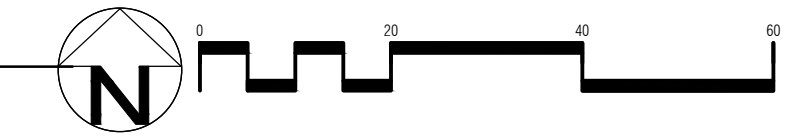

Notes:

1. SCALE, DO NOT SCALE DRAWINGS.
2. CODES. ALL WORK SHALL BE PERFORMED IN ACCORDANCE WITH THESE PLANS AND SPECIFICATIONS AND COMPLY WITH ALL APPLICABLE NATIONAL, STATE AND LOCAL BUILDING CODES. IT IS THE RESPONSIBILITY OF THE CONTRACTOR TO ENSURE COMPLIANCE WITH SAID CODES.
3. DIMENSIONS, CONTRACTOR SHALL FIELD VERIFY ALL DIMENSIONS, FRAMING CONDITIONS, AND SITE CONDITIONS BEFORE STARTING WORK. ARCHITECT SHALL BE NOTIFIED IMMEDIATELY OF ANY DISCREPANCIES OR POSSIBLE DEFICIENCIES. ANY AND ALL COSTS ASSOCIATED WITH WORK OR REPAIR THEREOF PERFORMED FOLLOWING DISCOVERY OF DISCREPANCIES, UNFORESEEN CONDITIONS, OR DEFICIENCIES WILL BE BORNE BY THE CONTRACTOR.
4. DIMENSIONS, ALL INTERIOR DIMENSIONS ARE TO THE CENTERLINE OF FRAMING; TO THE CENTERLINE OF OPENINGS OR TO THE INSIDE FINISH FACE, UNLESS NOTED OTHERWISE.
5. INSTALLATION. ALL MATERIALS, SUPPLIES AND EQUIPMENT SHALL BE INSTALLED PER MANUFACTURER'S RECOMMENDATIONS AND PER APPLICABLE CODES AND REQUIREMENTS. THE ARCHITECT SHALL NOT HAVE CONTROL OR CHARGE OF AND SHALL NOT BE RESPONSIBLE FOR CONSTRUCTION MEANS, METHODS, TECHNIQUES, SEQUENCES, OR PROCEDURES IN CONNECTION WITH THE WORK. FOR THE ACTS OR OMISSIONS OF THE CONTRACTOR, SUB-CRONTACTOR, OR ANY OTHER PERSON PERFORMING ANY OF THE WORK, OR FOR THE FAILURE OF ANY OF THEM TO CARRY OUT THE WORK IN ACCORDANCE WITH THE CONTRACT DOCUMENTS.
6. MATERIAL STORAGE. MATERIALS STORED ON SITE SHALL BE PROTECTED FROM DAMAGE BY MOISTURE, WIND, SUN, ABUSE, THEFT OR ANY OTHER HARMFUL AFFECTS. REFERENCE SPECIFICATIONS FOR FURTHER STORAGE REQUIREMENTS.
7. SAFETY. THE CONTRACTOR IS RESPONSIBLE FOR ALL SAFETY PRECAUTIONS OR SAFETY PROGRAMS USED TO PROVIDE A SAFE WORKING ENVIRONMENT ON THE JOB SITE. REFERENCE SPECIFICATIONS FOR SAFETY REQUIREMENTS. THE CONTRACTOR IS RESPONSIBLE FOR ALL STRUCTURAL SHORING AND BRACING DURING ALL PHASES OF CONSTRUCTION.
8. PERMITS. PRIOR TO CONSTRUCTION, THE CONTRACTOR SHALL BE RESPONSIBLE FOR OBTAINING ALL REQUIRED PERMITS AND APPROVALS INCLUDING PAYING TERO FEES. THE CONTRACTOR SHALL BE RESPONSIBLE FOR ALL INSPECTIONS AND A CERTIFICATE OF OCCUPANCY. NO CONSTRUCTION OR FABRICATION SHALL BEGIN UNTIL THE CONTRACTOR HAS RECEIVED AND THOROUGHLY REVIEWED ALL PLANS AND OTHER DOCUMENTS APPROVED BY ALL THE PERMITTING AUTHORITIES.
9. CONTRACT DOCUMENTS. THESE CONTRACT DOCUMENTS ARE THE PROPERTY OF THE ARCHITECT AND SHALL NOT BE USED WITHOUT HIS OR HER WRITTEN CONSENT. THESE CONTRACT DOCUMENTS ARE FOR USE SOLELY WITH RESPECT TO THIS PROJECT. THE OWNER SHALL NOT REUSE OR PERMIT THE REUSE OF THESE CONTRACT DOCUMENTS EXCEPT BY MUTUAL AGREEMENT IN WRITING. THE CONTRACT DOCUMENTS SHALL NOT BE USED FOR ISSUE OF A BUILDING PERMIT OR ANY CONSTRUCTION UNLESS SIGNED AND SEALED BY THE ARCHITECT.
10. RECYCLE BINS TO BE PROVIDED FOR WORKERS DURING CONSTRUCTION.

LAUD STUDIO

landscape architecture + urban design  
2426 Classen Boulevard Oklahoma City, OK 73106  
www.laudstudio.com Certificate of Authority #02418



GENERAL INFORMATION:  
- CODE: 2015 IBC  
- USE GROUP: A-5

CONSTRUCTION DOCUMENTS FOR:

SALINE COURTHOUSE  
TRAIL ALIGNMENT  
ROSE, OK. 74364



ONE architecture  
1319 e. 6th st  
Tulsa, Oklahoma 74120  
PH. 918.764.9996

SHEET TITLE  
TRAIL LAYOUT

DATE	PROJECT NUMBER	SHEET NO.
1.3.17	1408-018	L2.6
2.17.17	Addendum 01	



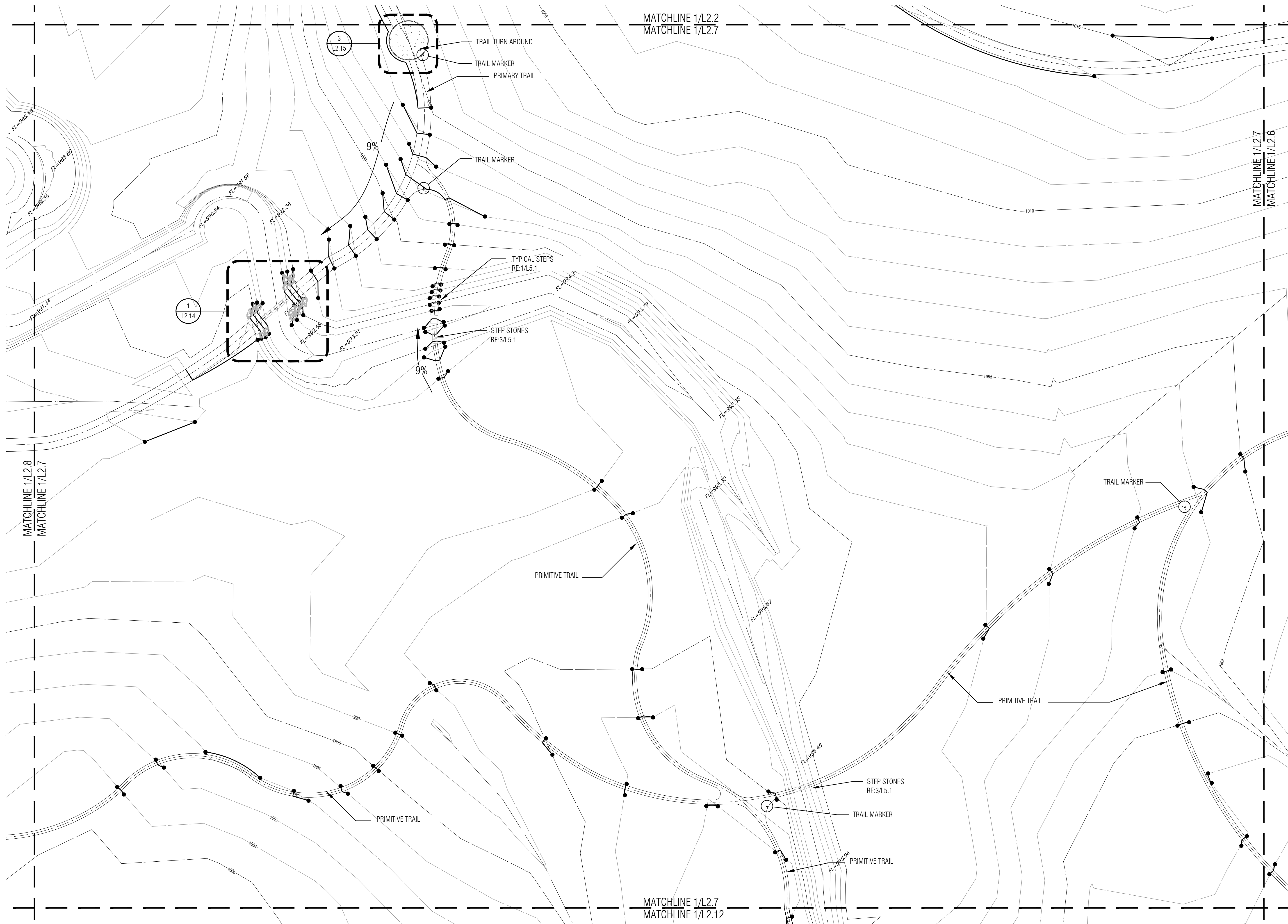

**Notes:**

1. SCALE. DO NOT SCALE DRAWINGS.
2. CODES. ALL WORK SHALL BE PERFORMED IN ACCORDANCE WITH THESE PLANS AND SPECIFICATIONS AND COMPLY WITH ALL APPLICABLE NATIONAL, STATE AND LOCAL BUILDING CODES. IT IS THE RESPONSIBILITY OF THE CONTRACTOR TO ENSURE COMPLIANCE WITH SAID CODES.
3. DIMENSIONS. CONTRACTOR SHALL FIELD VERIFY ALL DIMENSIONS, FRAMING CONDITIONS, AND SITE CONDITIONS BEFORE STARTING WORK. ARCHITECT SHALL BE NOTIFIED IMMEDIATELY OF ANY DISCREPANCIES OR POSSIBLE DEFICIENCIES. ANY AND ALL COSTS ASSOCIATED WITH WORK OR REPAIR THEREOF PERFORMED FOLLOWING DISCOVERY OF DISCREPANCIES, UNFORESEEN CONDITIONS, OR DEFICIENCIES WILL BE BORNE BY THE CONTRACTOR.
4. DIMENSIONS. ALL INTERIOR DIMENSIONS ARE TO THE CENTERLINE OF FRAMING; TO THE CENTERLINE OF OPENINGS OR TO THE INSIDE FINISH FACE, UNLESS NOTED OTHERWISE.
5. INSTALLATION. ALL MATERIALS, SUPPLIES AND EQUIPMENT SHALL BE INSTALLED PER MANUFACTURER'S RECOMMENDATIONS AND PER APPLICABLE CODES AND REQUIREMENTS. THE ARCHITECT SHALL NOT HAVE CONTROL OR CHARGE OF AND SHALL NOT BE RESPONSIBLE FOR CONSTRUCTION MEANS, METHODS, TECHNIQUES, SEQUENCES, OR PROCEDURES IN CONNECTION WITH THE WORK, FOR THE ACTS OR OMISSIONS OF THE CONTRACTOR, SUB-CRONTOR, OR ANY OTHER PERSON PERFORMING ANY OF THE WORK, OR FOR THE FAILURE OF ANY OF THEM TO CARRY OUT THE WORK IN ACCORDANCE WITH THE CONTRACT DOCUMENTS.
6. MATERIAL STORAGE. MATERIALS STORED ON SITE SHALL BE PROTECTED FROM DAMAGE BY MOISTURE, WIND, SUN, ABUSE, THEFT OR ANY OTHER HARMFUL AFFECTS. REFERENCE SPECIFICATIONS FOR FURTHER STORAGE REQUIREMENTS.
7. SAFETY. THE CONTRACTOR IS RESPONSIBLE FOR ALL SAFETY PRECAUTIONS OR SAFETY PROGRAMS USED TO PROVIDE A SAFE WORKING ENVIRONMENT ON THE JOB SITE. REFERENCE SPECIFICATIONS FOR SAFETY REQUIREMENTS. THE CONTRACTOR IS RESPONSIBLE FOR ALL STRUCTURAL SHORING AND BRACING DURING ALL PHASES OF CONSTRUCTION.
8. PERMITS. PRIOR TO CONSTRUCTION, THE CONTRACTOR SHALL BE RESPONSIBLE FOR OBTAINING ALL REQUIRED PERMITS AND APPROVALS INCLUDING PAYING TERO FEES. THE CONTRACTOR SHALL BE RESPONSIBLE FOR ALL INSPECTIONS AND A CERTIFICATE OF OCCUPANCY. NO CONSTRUCTION OR FABRICATION SHALL BEGIN UNTIL THE CONTRACTOR HAS RECEIVED AND THOROUGHLY REVIEWED ALL PLANS AND OTHER DOCUMENTS APPROVED BY ALL THE PERMITTING AUTHORITIES.
9. CONTRACT DOCUMENTS. THESE CONTRACT DOCUMENTS ARE THE PROPERTY OF THE ARCHITECT AND SHALL NOT BE USED WITHOUT HIS OR HER WRITTEN CONSENT. THESE CONTRACT DOCUMENTS ARE FOR USE SOLELY WITH RESPECT TO THIS PROJECT. THE OWNER SHALL NOT REUSE OR PERMIT THE REUSE OF THESE CONTRACT DOCUMENTS EXCEPT BY MUTUAL AGREEMENT IN WRITING. THE CONTRACT DOCUMENTS SHALL NOT BE USED FOR ISSUE OF A BUILDING PERMIT OR ANY CONSTRUCTION UNLESS SIGNED AND SEALED BY THE ARCHITECT.
10. RECYCLE BINS TO BE PROVIDED FOR WORKERS DURING CONSTRUCTION.

**LAUD STUDIO**  
landscape architecture + urban design

2426 Classen Boulevard Oklahoma City, OK 73106  
www.laudstudio.com Certificate of Authority #02418



GENERAL INFORMATION:  
- CODE: 2015 IBC  
- USE GROUP: A-5

CONSTRUCTION DOCUMENTS FOR:  
**SALINE COURTHOUSE  
TRAIL ALIGNMENT  
ROSE, OK. 74364**

**ONE architecture**  
1319 e. 6th st  
Tulsa, Oklahoma 74120  
PH. 918.764.9996

SHEET TITLE  
**TRAIL LAYOUT**

DATE	PROJECT NUMBER	SHEET NO.
1.3.17	1408-018	<b>L2.7</b>
2.17.17	Addendum 01	

**TRAIL LAYOUT**  
1" = 20'-0"



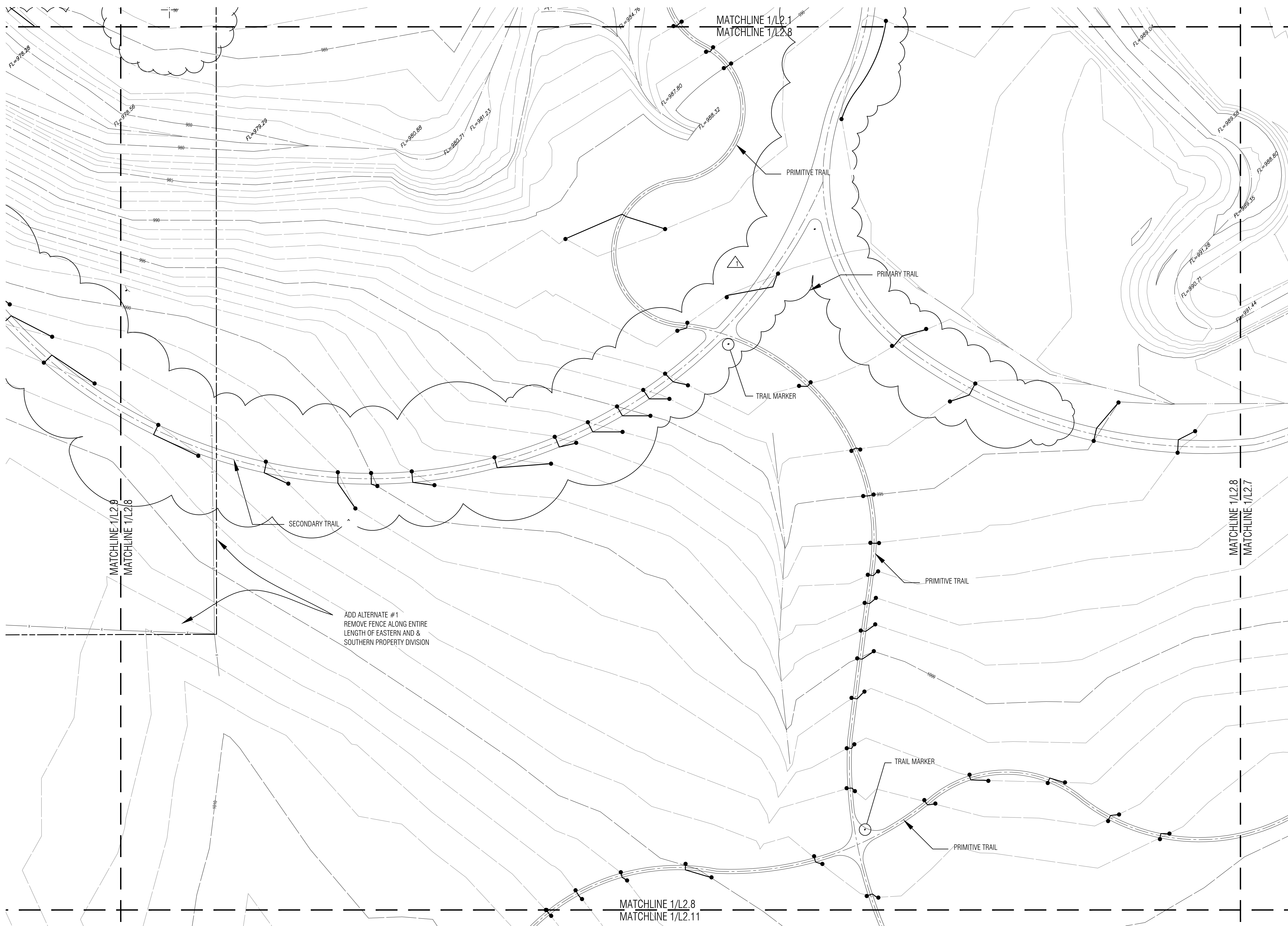

- Notes:**
- SCALE. DO NOT SCALE DRAWINGS.
  - CODES. ALL WORK SHALL BE PERFORMED IN ACCORDANCE WITH THESE PLANS AND SPECIFICATIONS AND COMPLY WITH ALL APPLICABLE NATIONAL, STATE AND LOCAL BUILDING CODES. IT IS THE RESPONSIBILITY OF THE CONTRACTOR TO ENSURE COMPLIANCE WITH SAID CODES.
  - DIMENSIONS. CONTRACTOR SHALL FIELD VERIFY ALL DIMENSIONS, FRAMING CONDITIONS, AND SITE CONDITIONS BEFORE STARTING WORK. ARCHITECT SHALL BE NOTIFIED IMMEDIATELY OF ANY DISCREPANCIES OR POSSIBLE DEFICIENCIES. ANY AND ALL COSTS ASSOCIATED WITH WORK OR REPAIR THEREOF PERFORMED FOLLOWING DISCOVERY OF DISCREPANCIES, UNFORESEEN CONDITIONS, OR DEFICIENCIES WILL BE BORNE BY THE CONTRACTOR.
  - DIMENSIONS. ALL INTERIOR DIMENSIONS ARE TO THE CENTERLINE OF FRAMING; TO THE CENTERLINE OF OPENINGS OR TO THE INSIDE FINISH FACE, UNLESS NOTED OTHERWISE.
  - INSTALLATION. ALL MATERIALS, SUPPLIES AND EQUIPMENT SHALL BE INSTALLED PER MANUFACTURER'S RECOMMENDATIONS AND PER APPLICABLE CODES AND REQUIREMENTS. THE ARCHITECT SHALL NOT HAVE CONTROL OR CHARGE OF AND SHALL NOT BE RESPONSIBLE FOR CONSTRUCTION MEANS, METHODS, TECHNIQUES, SEQUENCES, OR PROCEDURES IN CONNECTION WITH THE WORK. FOR THE ACTS OR OMISSIONS OF THE CONTRACTOR, SUB-CONTRACTOR, OR ANY OTHER PERSON PERFORMING ANY OF THE WORK, OR FOR THE FAILURE OF ANY OF THEM TO CARRY OUT THE WORK IN ACCORDANCE WITH THE CONTRACT DOCUMENTS.
  - MATERIAL STORAGE. MATERIALS STORED ON SITE SHALL BE PROTECTED FROM DAMAGE BY MOISTURE, WIND, SUN, ABUSE, THEFT OR ANY OTHER HARMFUL AFFECTS. REFERENCE SPECIFICATIONS FOR FURTHER STORAGE REQUIREMENTS.
  - SAFETY. THE CONTRACTOR IS RESPONSIBLE FOR ALL SAFETY PRECAUTIONS OR SAFETY PROGRAMS USED TO PROVIDE A SAFE WORKING ENVIRONMENT ON THE JOB SITE. REFERENCE SPECIFICATIONS FOR SAFETY REQUIREMENTS. THE CONTRACTOR IS RESPONSIBLE FOR ALL STRUCTURAL SHORING AND BRACING DURING ALL PHASES OF CONSTRUCTION.
  - PERMITS. PRIOR TO CONSTRUCTION, THE CONTRACTOR SHALL BE RESPONSIBLE FOR OBTAINING ALL REQUIRED PERMITS AND APPROVALS INCLUDING PAYING TERO FEES. THE CONTRACTOR SHALL BE RESPONSIBLE FOR ALL INSPECTIONS AND A CERTIFICATE OF OCCUPANCY. NO CONSTRUCTION OR FABRICATION SHALL BEGIN UNTIL THE CONTRACTOR HAS RECEIVED AND THOROUGHLY REVIEWED ALL PLANS AND OTHER DOCUMENTS APPROVED BY ALL THE PERMITTING AUTHORITIES.
  - CONTRACT DOCUMENTS. THESE CONTRACT DOCUMENTS ARE THE PROPERTY OF THE ARCHITECT AND SHALL NOT BE USED WITHOUT HIS OR HER WRITTEN CONSENT. THESE CONTRACT DOCUMENTS ARE FOR USE SOLELY WITH RESPECT TO THIS PROJECT. THE OWNER SHALL NOT REUSE OR PERMIT THE REUSE OF THESE CONTRACT DOCUMENTS EXCEPT BY MUTUAL AGREEMENT IN WRITING. THE CONTRACT DOCUMENTS SHALL NOT BE USED FOR ISSUE OF A BUILDING PERMIT OR ANY CONSTRUCTION UNLESS SIGNED AND SEALED BY THE ARCHITECT.
  - RECYCLE BINS TO BE PROVIDED FOR WORKERS DURING CONSTRUCTION.

**LAUD STUDIO**

landscape architecture + urban design  
2426 Classen Boulevard Oklahoma City, OK 73106  
www.laudstudio.com Certificate of Authority #02418



GENERAL INFORMATION:  
- CODE: 2015 IBC  
- USE GROUP: A-5

CONSTRUCTION DOCUMENTS FOR:  
**SALINE COURTHOUSE  
TRAIL ALIGNMENT  
ROSE, OK. 74364**

**ONE architecture**  
1319 e. 6th st  
Tulsa, Oklahoma 74120  
PH. 918.764.9996

**TRAIL LAYOUT**  
1" = 20'-0"

SHEET TITLE  
**TRAIL LAYOUT**

DATE	PROJECT NUMBER	SHEET NO.
1.3.17	1408-018	L2.8
2.17.17	Addendum 01	



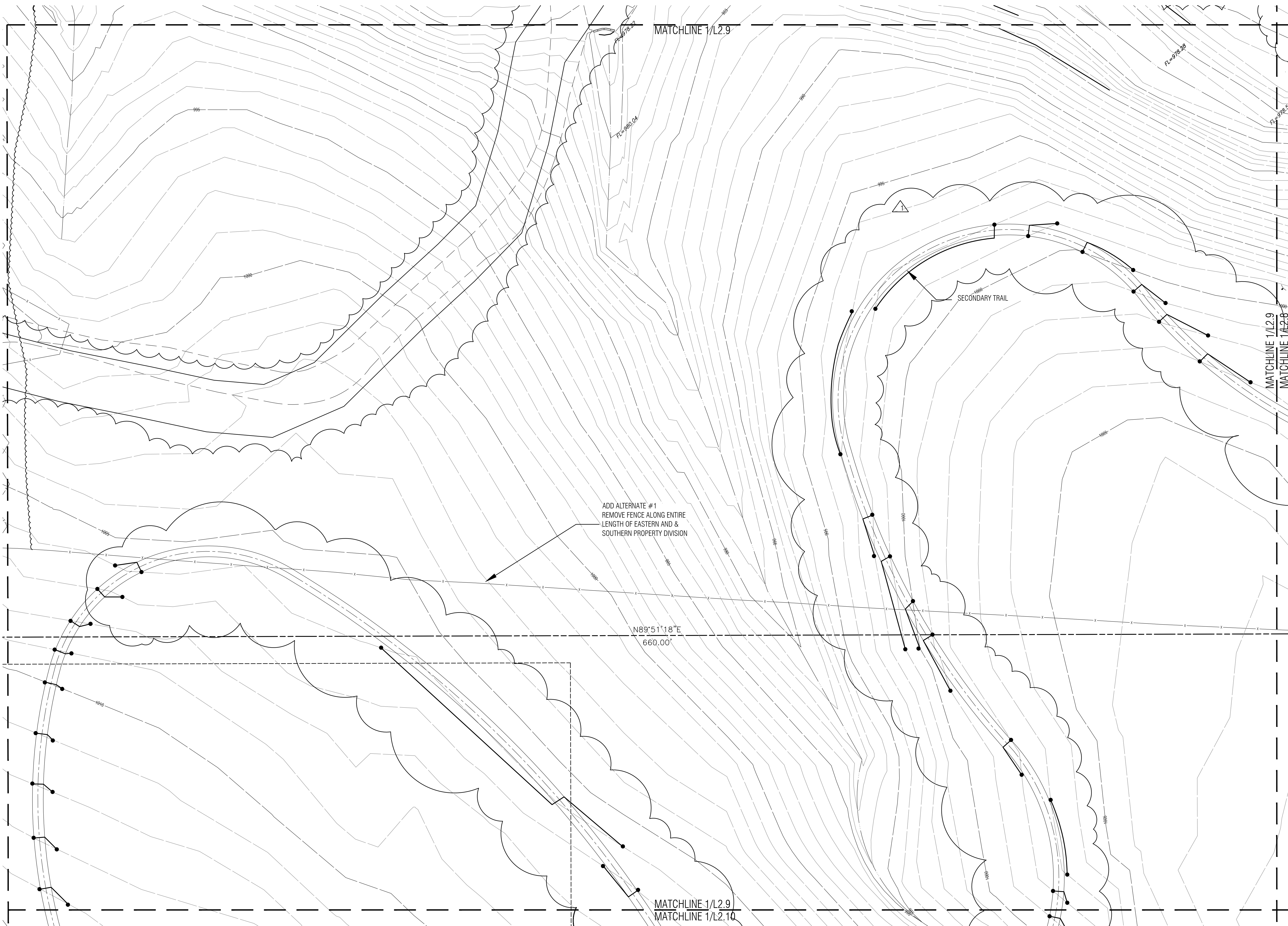

**Notes:**

1. SCALE, DO NOT SCALE DRAWINGS.
2. CODES. ALL WORK SHALL BE PERFORMED IN ACCORDANCE WITH THESE PLANS AND SPECIFICATIONS AND COMPLY WITH ALL APPLICABLE NATIONAL, STATE AND LOCAL BUILDING CODES. IT IS THE RESPONSIBILITY OF THE CONTRACTOR TO ENSURE COMPLIANCE WITH SAID CODES.
3. DIMENSIONS. CONTRACTOR SHALL FIELD VERIFY ALL DIMENSIONS, FRAMING CONDITIONS, AND SITE CONDITIONS BEFORE STARTING WORK. ARCHITECT SHALL BE NOTIFIED IMMEDIATELY OF ANY DISCREPANCIES OR POSSIBLE DEFICIENCIES. ANY AND ALL COSTS ASSOCIATED WITH WORK OR REPAIR THEREOF PERFORMED FOLLOWING DISCOVERY OF DISCREPANCIES, UNFORESEEN CONDITIONS, OR DEFICIENCIES WILL BE BORNE BY THE CONTRACTOR.
4. DIMENSIONS. ALL INTERIOR DIMENSIONS ARE TO THE CENTERLINE OF FRAMING; TO THE CENTERLINE OF OPENINGS OR TO THE INSIDE FINISH FACE, UNLESS NOTED OTHERWISE.
5. INSTALLATION. ALL MATERIALS, SUPPLIES AND EQUIPMENT SHALL BE INSTALLED PER MANUFACTURER'S RECOMMENDATIONS AND PER APPLICABLE CODES AND REQUIREMENTS. THE ARCHITECT SHALL NOT HAVE CONTROL OR CHARGE OF AND SHALL NOT BE RESPONSIBLE FOR CONSTRUCTION MEANS, METHODS, TECHNIQUES, SEQUENCES, OR PROCEDURES IN CONNECTION WITH THE WORK, FOR THE ACTS OR OMISSIONS OF THE CONTRACTOR, SUB-CONTRACTOR, OR ANY OTHER PERSON PERFORMING ANY OF THE WORK, OR FOR THE FAILURE OF ANY OF THEM TO CARRY OUT THE WORK IN ACCORDANCE WITH THE CONTRACT DOCUMENTS.
6. MATERIAL STORAGE. MATERIALS STORED ON SITE SHALL BE PROTECTED FROM DAMAGE BY MOISTURE, WIND, SUN, ABUSE, THEFT OR ANY OTHER HARMFUL AFFECTS. REFERENCE SPECIFICATIONS FOR FURTHER STORAGE REQUIREMENTS.
7. SAFETY. THE CONTRACTOR IS RESPONSIBLE FOR ALL SAFETY PRECAUTIONS OR SAFETY PROGRAMS USED TO PROVIDE A SAFE WORKING ENVIRONMENT ON THE JOB SITE. REFERENCE SPECIFICATIONS FOR SAFETY REQUIREMENTS. THE CONTRACTOR IS RESPONSIBLE FOR ALL STRUCTURAL SHORING AND BRACING DURING ALL PHASES OF CONSTRUCTION.
8. PERMITS. PRIOR TO CONSTRUCTION, THE CONTRACTOR SHALL BE RESPONSIBLE FOR OBTAINING ALL REQUIRED PERMITS AND APPROVALS INCLUDING PAYING TERO FEES. THE CONTRACTOR SHALL BE RESPONSIBLE FOR ALL INSPECTIONS AND A CERTIFICATE OF OCCUPANCY. NO CONSTRUCTION OR FABRICATION SHALL BEGIN UNTIL THE CONTRACTOR HAS RECEIVED AND THOROUGHLY REVIEWED ALL PLANS AND OTHER DOCUMENTS APPROVED BY ALL THE PERMITTING AUTHORITIES.
9. CONTRACT DOCUMENTS. THESE CONTRACT DOCUMENTS ARE THE PROPERTY OF THE ARCHITECT AND SHALL NOT BE USED WITHOUT HIS OR HER WRITTEN CONSENT. THESE CONTRACT DOCUMENTS ARE FOR USE SOLELY WITH RESPECT TO THIS PROJECT. THE OWNER SHALL NOT REUSE OR PERMIT THE REUSE OF THESE CONTRACT DOCUMENTS EXCEPT BY MUTUAL AGREEMENT IN WRITING. THE CONTRACT DOCUMENTS SHALL NOT BE USED FOR ISSUE OF A BUILDING PERMIT OR ANY CONSTRUCTION UNLESS SIGNED AND SEALED BY THE ARCHITECT.
10. RECYCLE BINS TO BE PROVIDED FOR WORKERS DURING CONSTRUCTION.

**LAUD STUDIO**  
landscape architecture + urban design

2426 Classen Boulevard Oklahoma City, OK 73106  
www.laudstudio.com Certificate of Authority #02418



GENERAL INFORMATION:  
- CODE: 2015 IBC  
- USE GROUP: A-5

CONSTRUCTION DOCUMENTS FOR:  
**SALINE COURTHOUSE  
TRAIL ALIGNMENT  
ROSE, OK. 74364**

**ONE architecture**  
1319 e. 6th st  
Tulsa, Oklahoma 74120  
PH. 918.764.9996

**1 TRAIL LAYOUT**  
1" = 20'-0"

SHEET TITLE  
**TRAIL LAYOUT**

DATE	PROJECT NUMBER	SHEET NO.
1.3.17	1408-018	L2.9
2.17.17	Addendum 01	



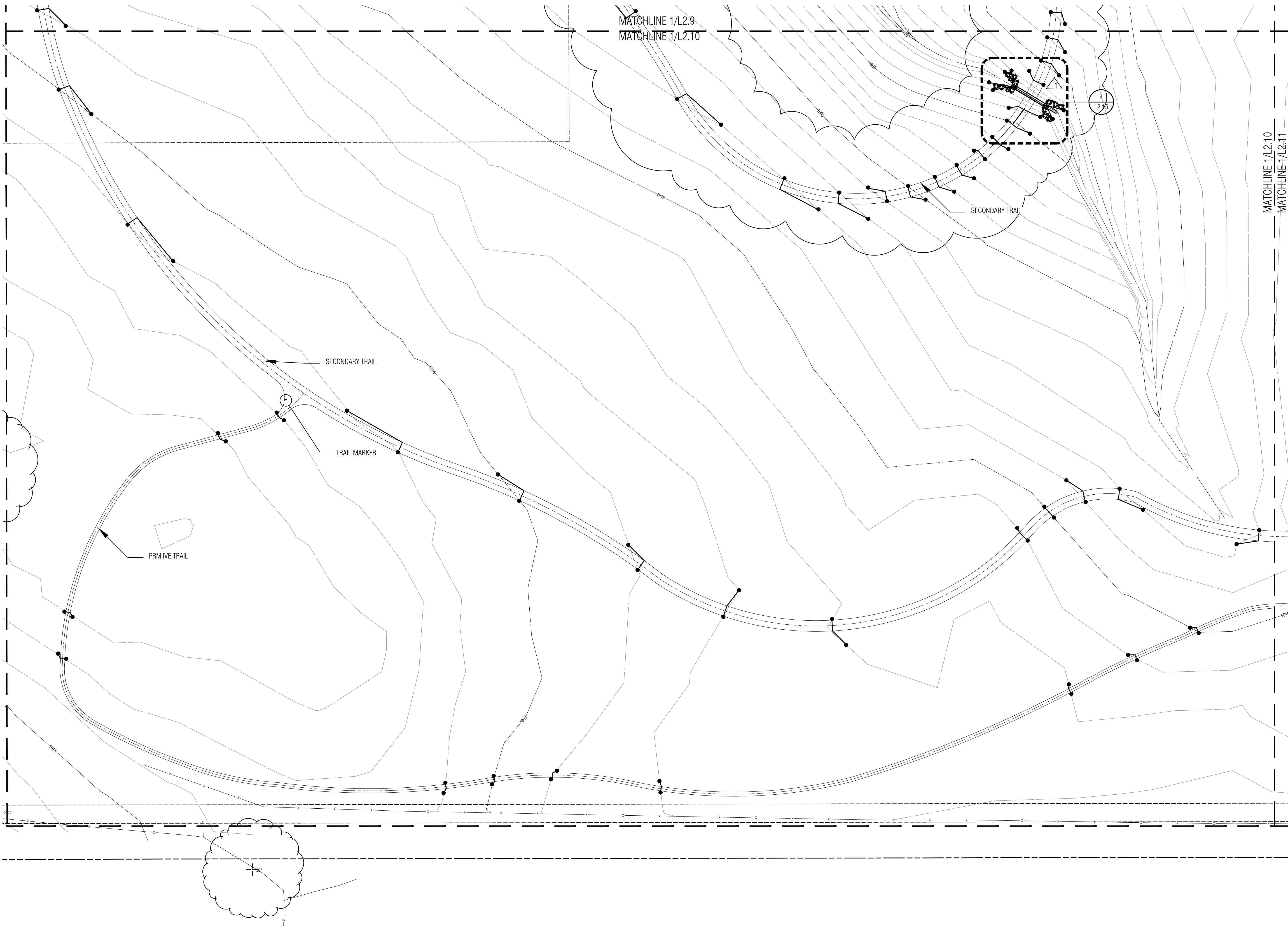

**Notes:**

1. SCALE. DO NOT SCALE DRAWINGS.
2. CODES. ALL WORK SHALL BE PERFORMED IN ACCORDANCE WITH THESE PLANS AND SPECIFICATIONS AND COMPLY WITH ALL APPLICABLE NATIONAL, STATE AND LOCAL BUILDING CODES. IT IS THE RESPONSIBILITY OF THE CONTRACTOR TO ENSURE COMPLIANCE WITH SAID CODES.
3. DIMENSIONS. CONTRACTOR SHALL FIELD VERIFY ALL DIMENSIONS, FRAMING CONDITIONS, AND SITE CONDITIONS BEFORE STARTING WORK. ARCHITECT SHALL BE NOTIFIED IMMEDIATELY OF ANY DISCREPANCIES OR POSSIBLE DEFICIENCIES. ANY AND ALL COSTS ASSOCIATED WITH WORK OR REPAIR THEREOF PERFORMED FOLLOWING DISCOVERY OF DISCREPANCIES, UNFORESEEN CONDITIONS, OR DEFICIENCIES WILL BE BORNE BY THE CONTRACTOR.
4. DIMENSIONS. ALL INTERIOR DIMENSIONS ARE TO THE CENTERLINE OF FRAMING; TO THE CENTERLINE OF OPENINGS OR TO THE INSIDE FINISH FACE, UNLESS NOTED OTHERWISE.
5. INSTALLATION. ALL MATERIALS, SUPPLIES AND EQUIPMENT SHALL BE INSTALLED PER MANUFACTURER'S RECOMMENDATIONS AND PER APPLICABLE CODES AND REQUIREMENTS. THE ARCHITECT SHALL NOT HAVE CONTROL OR CHARGE OF AND SHALL NOT BE RESPONSIBLE FOR CONSTRUCTION MEANS, METHODS, TECHNIQUES, SEQUENCES, OR PROCEDURES IN CONNECTION WITH THE WORK, FOR THE ACTS OR OMISSIONS OF THE CONTRACTOR, SUB-CONTRACTOR, OR ANY OTHER PERSON PERFORMING ANY OF THE WORK, OR FOR THE FAILURE OF ANY OF THEM TO CARRY OUT THE WORK IN ACCORDANCE WITH THE CONTRACT DOCUMENTS.
6. MATERIAL STORAGE. MATERIALS STORED ON SITE SHALL BE PROTECTED FROM DAMAGE BY MOISTURE, WIND, SUN, ABUSE, THEFT OR ANY OTHER HARMFUL AFFECTS. REFERENCE SPECIFICATIONS FOR FURTHER STORAGE REQUIREMENTS.
7. SAFETY. THE CONTRACTOR IS RESPONSIBLE FOR ALL SAFETY PRECAUTIONS OR SAFETY PROGRAMS USED TO PROVIDE A SAFE WORKING ENVIRONMENT ON THE JOB SITE. REFERENCE SPECIFICATIONS FOR SAFETY REQUIREMENTS. THE CONTRACTOR IS RESPONSIBLE FOR ALL STRUCTURAL SHORING AND BRACING DURING ALL PHASES OF CONSTRUCTION.
8. PERMITS. PRIOR TO CONSTRUCTION, THE CONTRACTOR SHALL BE RESPONSIBLE FOR OBTAINING ALL REQUIRED PERMITS AND APPROVALS INCLUDING PAYING TERO FEES. THE CONTRACTOR SHALL BE RESPONSIBLE FOR ALL INSPECTIONS AND A CERTIFICATE OF OCCUPANCY. NO CONSTRUCTION OR FABRICATION SHALL BEGIN UNTIL THE CONTRACTOR HAS RECEIVED AND THOROUGHLY REVIEWED ALL PLANS AND OTHER DOCUMENTS APPROVED BY ALL THE PERMITTING AUTHORITIES.
9. CONTRACT DOCUMENTS. THESE CONTRACT DOCUMENTS ARE THE PROPERTY OF THE ARCHITECT AND SHALL NOT BE USED WITHOUT HIS OR HER WRITTEN CONSENT. THESE CONTRACT DOCUMENTS ARE FOR USE SOLELY WITH RESPECT TO THIS PROJECT. THE OWNER SHALL NOT REUSE OR PERMIT THE REUSE OF THESE CONTRACT DOCUMENTS EXCEPT BY MUTUAL AGREEMENT IN WRITING. THE CONTRACT DOCUMENTS SHALL NOT BE USED FOR ISSUE OF A BUILDING PERMIT OR ANY CONSTRUCTION UNLESS SIGNED AND SEALED BY THE ARCHITECT.
10. RECYCLE BINS TO BE PROVIDED FOR WORKERS DURING CONSTRUCTION.

**LAUD STUDIO**  
landscape architecture + urban design

2426 Classen Boulevard Oklahoma City, OK 73106  
www.laudstudio.com Certificate of Authority #02418

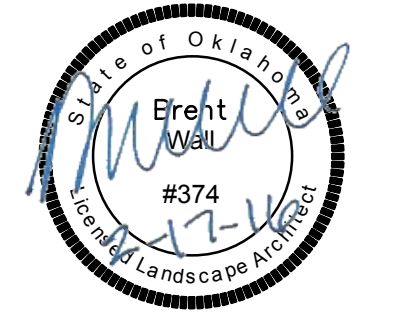

GENERAL INFORMATION:  
- CODE: 2015 IBC  
- USE GROUP: A-5

CONSTRUCTION DOCUMENTS FOR:  
**SALINE COURTHOUSE  
TRAIL ALIGNMENT  
ROSE, OK. 74364**

**ONE architecture**  
1319 e. 6th st  
Tulsa, Oklahoma 74120  
PH. 918.764.9996

**1 TRAIL LAYOUT**  
1" = 20'-0"

SHEET TITLE  
**TRAIL LAYOUT**

DATE	PROJECT NUMBER	SHEET NO.
1.3.17	1408-018	L2.10
2.17.17	Addendum 01	



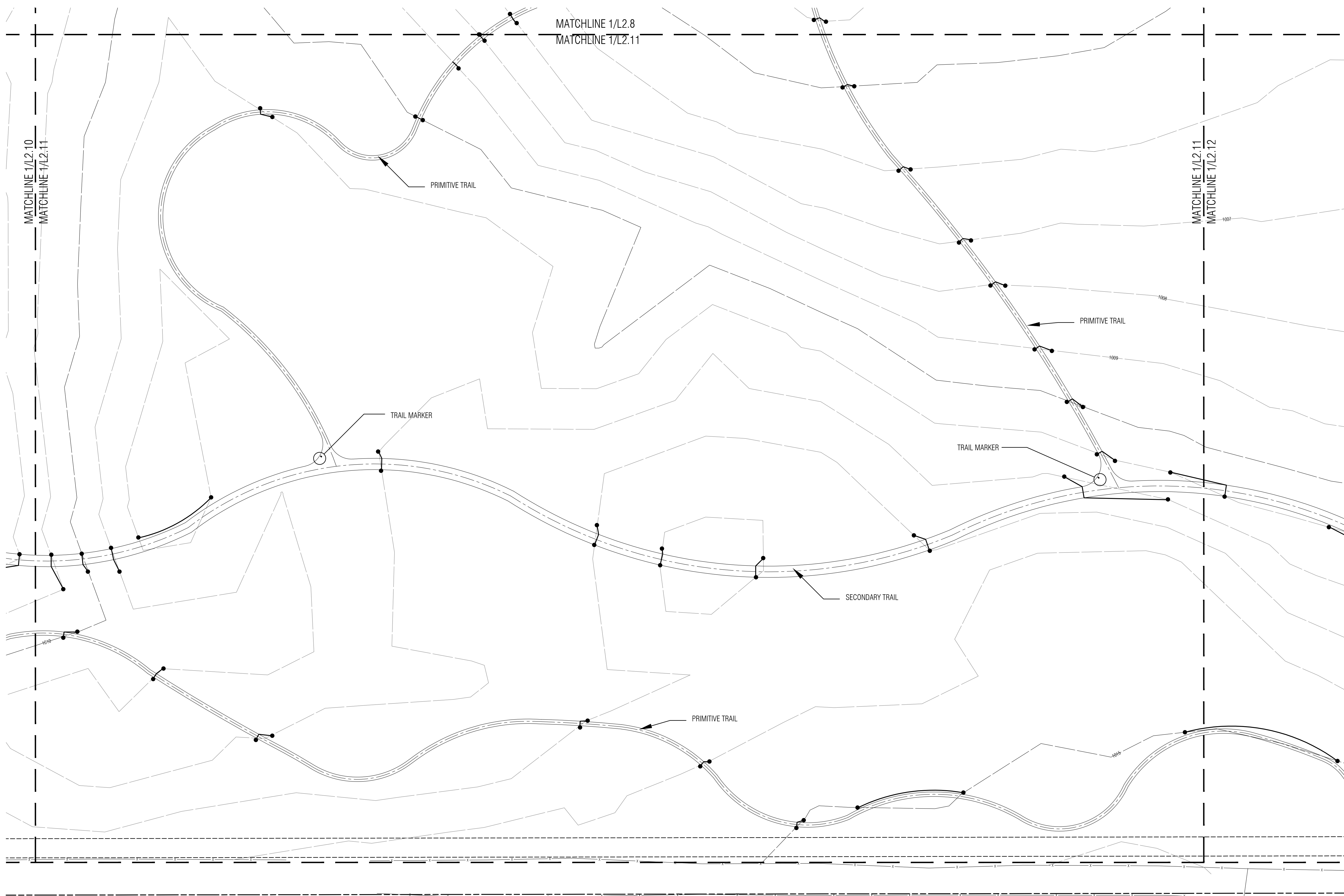

**Notes:**

1. SCALE. DO NOT SCALE DRAWINGS.
2. CODES. ALL WORK SHALL BE PERFORMED IN ACCORDANCE WITH THESE PLANS AND SPECIFICATIONS AND COMPLY WITH ALL APPLICABLE NATIONAL, STATE AND LOCAL BUILDING CODES. IT IS THE RESPONSIBILITY OF THE CONTRACTOR TO ENSURE COMPLIANCE WITH SAID CODES.
3. DIMENSIONS. CONTRACTOR SHALL FIELD VERIFY ALL DIMENSIONS, FRAMING CONDITIONS, AND SITE CONDITIONS BEFORE STARTING WORK. ARCHITECT SHALL BE NOTIFIED IMMEDIATELY OF ANY DISCREPANCIES OR POSSIBLE DEFICIENCIES. ANY AND ALL COSTS ASSOCIATED WITH WORK OR REPAIR THEREOF PERFORMED FOLLOWING DISCOVERY OF DISCREPANCIES, UNFORESEEN CONDITIONS, OR DEFICIENCIES WILL BE BORNE BY THE CONTRACTOR.
4. DIMENSIONS. ALL INTERIOR DIMENSIONS ARE TO THE CENTERLINE OF FRAMING, TO THE CENTERLINE OF OPENINGS OR TO THE INSIDE FINISH FACE, UNLESS NOTED OTHERWISE.
5. INSTALLATION. ALL MATERIALS, SUPPLIES AND EQUIPMENT SHALL BE INSTALLED PER MANUFACTURER'S RECOMMENDATIONS AND PER APPLICABLE CODES AND REQUIREMENTS. THE ARCHITECT SHALL NOT HAVE CONTROL OR CHARGE OF AND SHALL NOT BE RESPONSIBLE FOR CONSTRUCTION MEANS, METHODS, TECHNIQUES, SEQUENCES, OR PROCEDURES IN CONNECTION WITH THE WORK, FOR THE ACTS OR OMISSIONS OF THE CONTRACTOR, SUB-CONTRACTOR, OR ANY OTHER PERSON PERFORMING ANY OF THE WORK, OR FOR THE FAILURE OF ANY OF THEM TO CARRY OUT THE WORK IN ACCORDANCE WITH THE CONTRACT DOCUMENTS.
6. MATERIAL STORAGE. MATERIALS STORED ON SITE SHALL BE PROTECTED FROM DAMAGE BY MOISTURE, WIND, SUN, ABUSE, THEFT OR ANY OTHER HARMFUL AFFECTS. REFERENCE SPECIFICATIONS FOR FURTHER STORAGE REQUIREMENTS.
7. SAFETY. THE CONTRACTOR IS RESPONSIBLE FOR ALL SAFETY PRECAUTIONS OR SAFETY PROGRAMS USED TO PROVIDE A SAFE WORKING ENVIRONMENT ON THE JOB SITE. REFERENCE SPECIFICATIONS FOR SAFETY REQUIREMENTS. THE CONTRACTOR IS RESPONSIBLE FOR ALL STRUCTURAL SHORING AND BRACING DURING ALL PHASES OF CONSTRUCTION.
8. PERMITS. PRIOR TO CONSTRUCTION, THE CONTRACTOR SHALL BE RESPONSIBLE FOR OBTAINING ALL REQUIRED PERMITS AND APPROVALS INCLUDING PAYING TERO FEES. THE CONTRACTOR SHALL BE RESPONSIBLE FOR ALL INSPECTIONS AND A CERTIFICATE OF OCCUPANCY. NO CONSTRUCTION OR FABRICATION SHALL BEGIN UNTIL THE CONTRACTOR HAS RECEIVED AND THOROUGHLY REVIEWED ALL PLANS AND OTHER DOCUMENTS APPROVED BY ALL THE PERMITTING AUTHORITIES.
9. CONTRACT DOCUMENTS. THESE CONTRACT DOCUMENTS ARE THE PROPERTY OF THE ARCHITECT AND SHALL NOT BE USED WITHOUT HIS OR HER WRITTEN CONSENT. THESE CONTRACT DOCUMENTS ARE FOR USE SOLELY WITH RESPECT TO THIS PROJECT. THE OWNER SHALL NOT REUSE OR PERMIT THE REUSE OF THESE CONTRACT DOCUMENTS EXCEPT BY MUTUAL AGREEMENT IN WRITING. THE CONTRACT DOCUMENTS SHALL NOT BE USED FOR ISSUE OF A BUILDING PERMIT OR ANY CONSTRUCTION UNLESS SIGNED AND SEALED BY THE ARCHITECT.
10. RECYCLE BINS TO BE PROVIDED FOR WORKERS DURING CONSTRUCTION.

**LAUD STUDIO**  
landscape architecture + urban design

2426 Classen Boulevard Oklahoma City, OK 73106  
www.laudstudio.com Certificate of Authority #02418

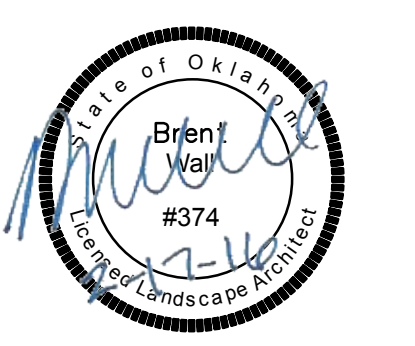

GENERAL INFORMATION:  
- CODE: 2015 IBC  
- USE GROUP: A-5

CONSTRUCTION DOCUMENTS FOR:  
**SALINE COURTHOUSE  
TRAIL ALIGNMENT  
ROSE, OK. 74364**



ONE architecture  
1319 e. 6th st  
Tulsa, Oklahoma 74120  
PH. 918.764.9996

**1 TRAIL LAYOUT**  
1" = 20'-0"

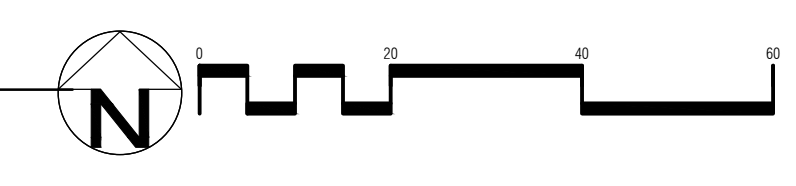

SHEET TITLE  
**TRAIL LAYOUT**

DATE	PROJECT NUMBER	SHEET NO.
1.3.17	1408-018	L2.11
2.17.17	Addendum 01	



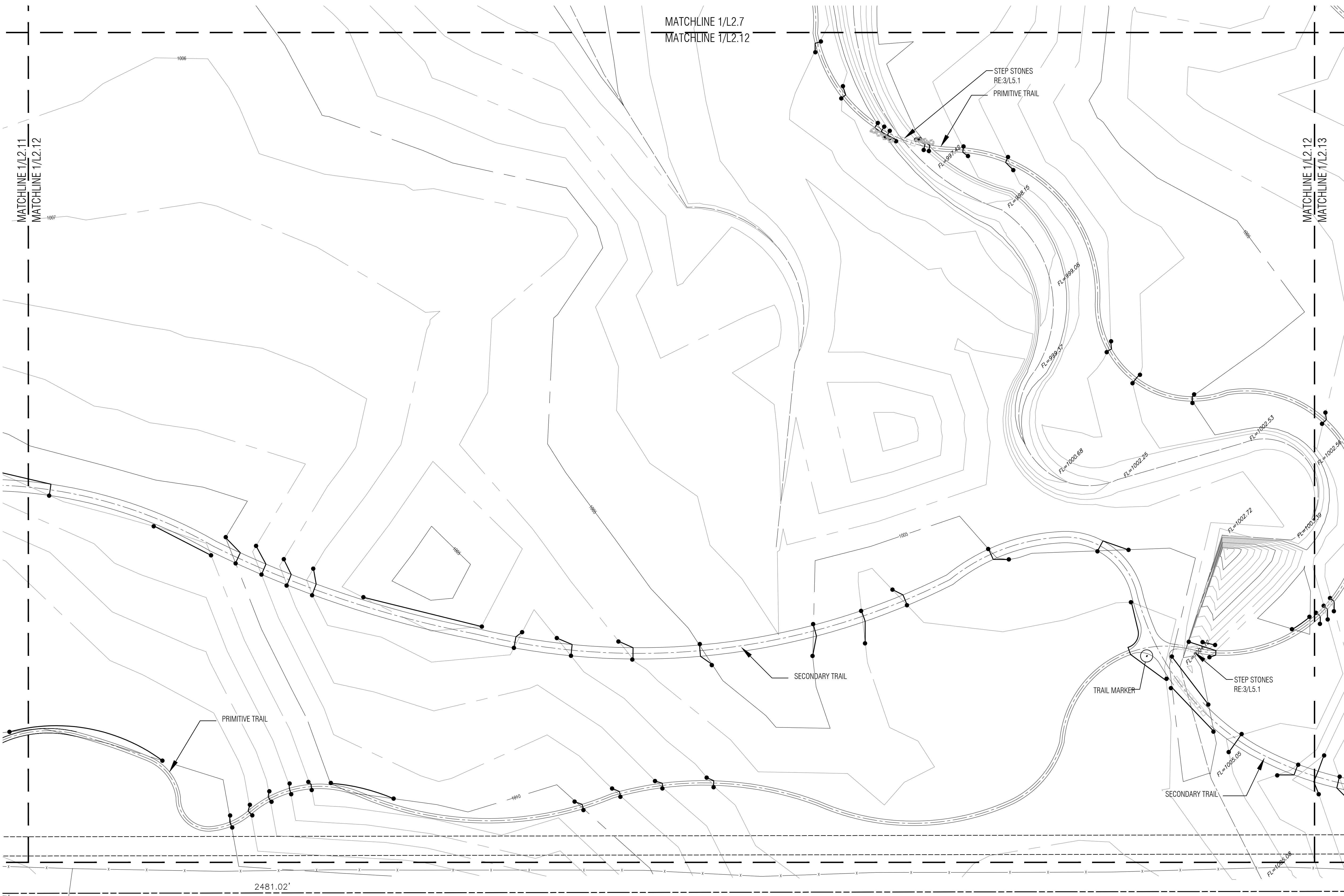

MATCHLINE 1/L2.7  
 MATCHLINE 1/L2.12

MATCHLINE 1/L2.12  
 MATCHLINE 1/L2.13

MATCHLINE 1/L2.11  
 MATCHLINE 1/L2.12

2481.02'  
 S89°54'50"W

**Notes:**

1. SCALE. DO NOT SCALE DRAWINGS.
2. CODES. ALL WORK SHALL BE PERFORMED IN ACCORDANCE WITH THESE PLANS AND SPECIFICATIONS AND COMPLY WITH ALL APPLICABLE NATIONAL, STATE AND LOCAL BUILDING CODES. IT IS THE RESPONSIBILITY OF THE CONTRACTOR TO ENSURE COMPLIANCE WITH SAID CODES.
3. DIMENSIONS. CONTRACTOR SHALL FIELD VERIFY ALL DIMENSIONS, FRAMING CONDITIONS, AND SITE CONDITIONS BEFORE STARTING WORK. ARCHITECT SHALL BE NOTIFIED IMMEDIATELY OF ANY DISCREPANCIES OR POSSIBLE DEFICIENCIES. ANY AND ALL COSTS ASSOCIATED WITH WORK OR REPAIR THEREOF PERFORMED FOLLOWING DISCOVERY OF DISCREPANCIES, UNFORESEEN CONDITIONS, OR DEFICIENCIES WILL BE BORNE BY THE CONTRACTOR.
4. DIMENSIONS. ALL INTERIOR DIMENSIONS ARE TO THE CENTERLINE OF FRAMING; TO THE CENTERLINE OF OPENINGS OR TO THE INSIDE FINISH FACE, UNLESS NOTED OTHERWISE.
5. INSTALLATION. ALL MATERIALS, SUPPLIES AND EQUIPMENT SHALL BE INSTALLED PER MANUFACTURER'S RECOMMENDATIONS AND PER APPLICABLE CODES AND REQUIREMENTS. THE ARCHITECT SHALL NOT HAVE CONTROL OR CHARGE OF AND SHALL NOT BE RESPONSIBLE FOR CONSTRUCTION MEANS, METHODS, TECHNIQUES, SEQUENCES, OR PROCEDURES IN CONNECTION WITH THE WORK. FOR THE ACTS OR OMISSIONS OF THE CONTRACTOR, SUB-CONTRACTOR, OR ANY OTHER PERSON PERFORMING ANY OF THE WORK, OR FOR THE FAILURE OF ANY OF THEM TO CARRY OUT THE WORK IN ACCORDANCE WITH THE CONTRACT DOCUMENTS.
6. MATERIAL STORAGE. MATERIALS STORED ON SITE SHALL BE PROTECTED FROM DAMAGE BY MOISTURE, WIND, SUN, ABUSE, THEFT OR ANY OTHER HARMFUL AFFECTS. REFERENCE SPECIFICATIONS FOR FURTHER STORAGE REQUIREMENTS.
7. SAFETY. THE CONTRACTOR IS RESPONSIBLE FOR ALL SAFETY PRECAUTIONS OR SAFETY PROGRAMS USED TO PROVIDE A SAFE WORKING ENVIRONMENT ON THE JOB SITE. REFERENCE SPECIFICATIONS FOR SAFETY REQUIREMENTS. THE CONTRACTOR IS RESPONSIBLE FOR ALL STRUCTURAL SHORING AND BRACING DURING ALL PHASES OF CONSTRUCTION.
8. PERMITS. PRIOR TO CONSTRUCTION, THE CONTRACTOR SHALL BE RESPONSIBLE FOR OBTAINING ALL REQUIRED PERMITS AND APPROVALS INCLUDING PAYING TERO FEES. THE CONTRACTOR SHALL BE RESPONSIBLE FOR ALL INSPECTIONS AND A CERTIFICATE OF OCCUPANCY. NO CONSTRUCTION OR FABRICATION SHALL BEGIN UNTIL THE CONTRACTOR HAS RECEIVED AND THOROUGHLY REVIEWED ALL PLANS AND OTHER DOCUMENTS APPROVED BY ALL THE PERMITTING AUTHORITIES.
9. CONTRACT DOCUMENTS. THESE CONTRACT DOCUMENTS ARE THE PROPERTY OF THE ARCHITECT AND SHALL NOT BE USED WITHOUT HIS OR HER WRITTEN CONSENT. THESE CONTRACT DOCUMENTS ARE FOR USE SOLELY WITH RESPECT TO THIS PROJECT. THE OWNER SHALL NOT REUSE OR PERMIT THE REUSE OF THESE CONTRACT DOCUMENTS EXCEPT BY MUTUAL AGREEMENT IN WRITING. THE CONTRACT DOCUMENTS SHALL NOT BE USED FOR ISSUE OF A BUILDING PERMIT OR ANY CONSTRUCTION UNLESS SIGNED AND SEALED BY THE ARCHITECT.
10. RECYCLE BINS TO BE PROVIDED FOR WORKERS DURING CONSTRUCTION.

**LAUD STUDIO**  
 landscape architecture + urban design

2426 Classen Boulevard Oklahoma City, OK 73106  
 www.laudstudio.com Certificate of Authority #02418



GENERAL INFORMATION:  
 - CODE: 2015 IBC  
 - USE GROUP: A-5

CONSTRUCTION DOCUMENTS FOR:  
**SALINE COURTHOUSE  
 TRAIL ALIGNMENT  
 ROSE, OK. 74364**

**ONE architecture**  
 1319 e. 6th st  
 Tulsa, Oklahoma 74120  
 PH. 918.764.9996

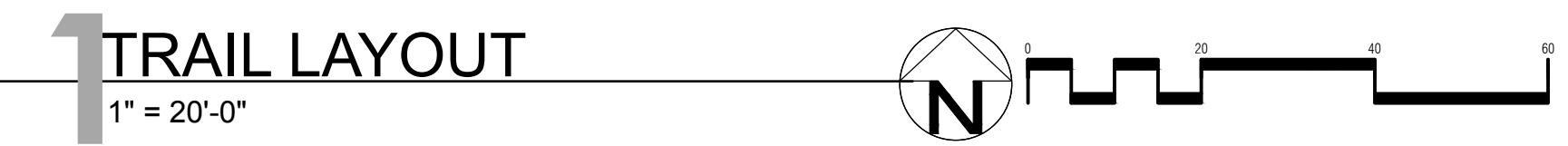

**TRAIL LAYOUT**  
 1" = 20'-0"

SHEET TITLE  
**TRAIL LAYOUT**

DATE	PROJECT NUMBER	SHEET NO.
1.3.17	1408-018	L2.12
2.17.17	Addendum 01	



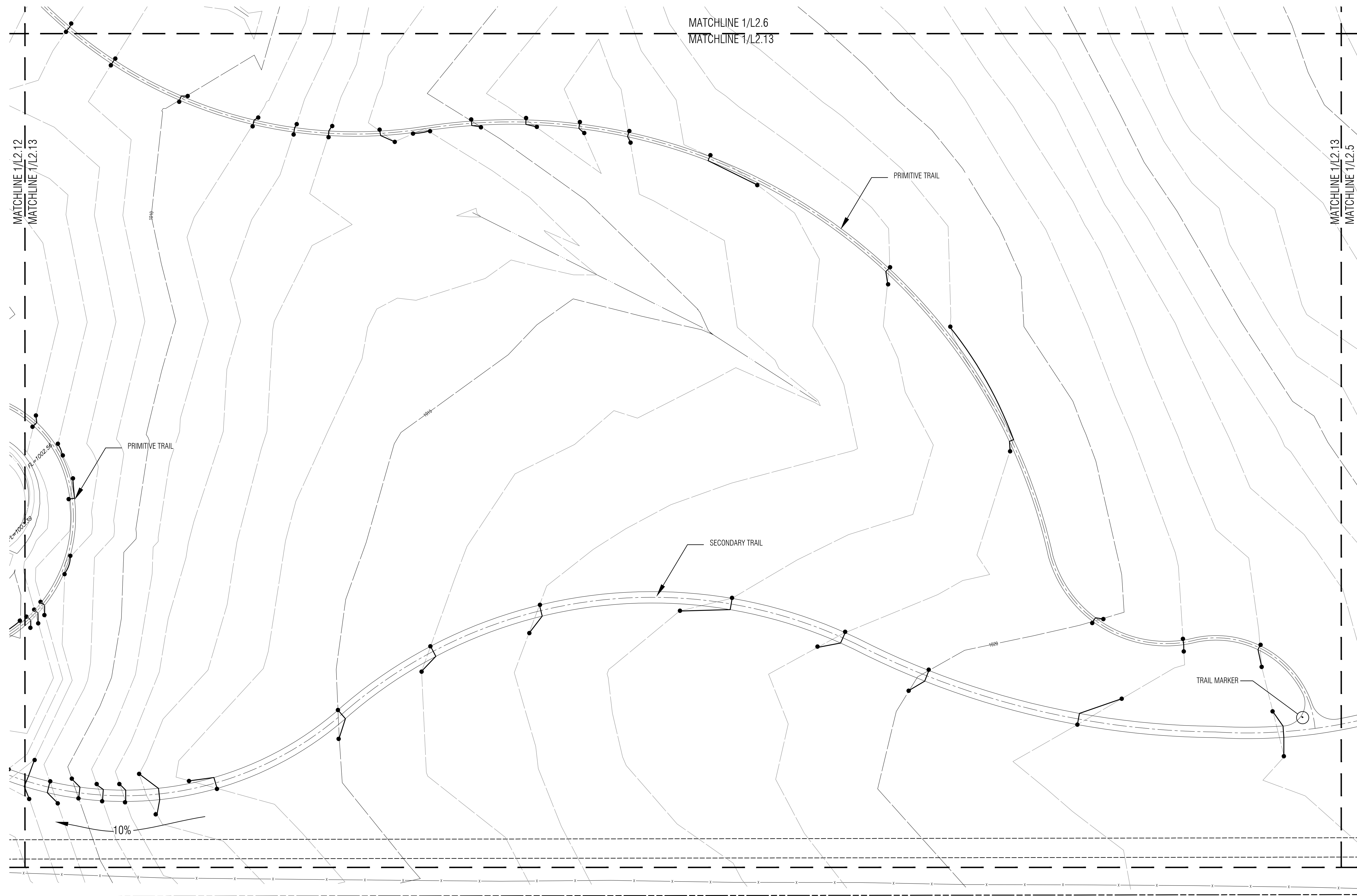

**Notes:**

1. SCALE, DO NOT SCALE DRAWINGS.
2. CODES. ALL WORK SHALL BE PERFORMED IN ACCORDANCE WITH THESE PLANS AND SPECIFICATIONS AND COMPLY WITH ALL APPLICABLE NATIONAL, STATE AND LOCAL BUILDING CODES. IT IS THE RESPONSIBILITY OF THE CONTRACTOR TO ENSURE COMPLIANCE WITH SAID CODES.
3. DIMENSIONS. CONTRACTOR SHALL FIELD VERIFY ALL DIMENSIONS, FRAMING CONDITIONS, AND SITE CONDITIONS BEFORE STARTING WORK. ARCHITECT SHALL BE NOTIFIED IMMEDIATELY OF ANY DISCREPANCIES OR POSSIBLE DEFICIENCIES. ANY AND ALL COSTS ASSOCIATED WITH WORK OR REPAIR THEREOF PERFORMED FOLLOWING DISCOVERY OF DISCREPANCIES, UNFORESEEN CONDITIONS, OR DEFICIENCIES WILL BE BORNE BY THE CONTRACTOR.
4. DIMENSIONS. ALL INTERIOR DIMENSIONS ARE TO THE CENTERLINE OF FRAMING; TO THE CENTERLINE OF OPENINGS OR TO THE INSIDE FINISH FACE, UNLESS NOTED OTHERWISE.
5. INSTALLATION. ALL MATERIALS, SUPPLIES AND EQUIPMENT SHALL BE INSTALLED PER MANUFACTURER'S RECOMMENDATIONS AND PER APPLICABLE CODES AND REQUIREMENTS. THE ARCHITECT SHALL NOT HAVE CONTROL OR CHARGE OF AND SHALL NOT BE RESPONSIBLE FOR CONSTRUCTION MEANS, METHODS, TECHNIQUES, SEQUENCES, OR PROCEDURES IN CONNECTION WITH THE WORK, FOR THE ACTS OR OMISSIONS OF THE CONTRACTOR, SUB-CONTRACTOR, OR ANY OTHER PERSON PERFORMING ANY OF THE WORK, OR FOR THE FAILURE OF ANY OF THEM TO CARRY OUT THE WORK IN ACCORDANCE WITH THE CONTRACT DOCUMENTS.
6. MATERIAL STORAGE. MATERIALS STORED ON SITE SHALL BE PROTECTED FROM DAMAGE BY MOISTURE, WIND, SUN, ABUSE, THEFT OR ANY OTHER HARMFUL AFFECTS. REFERENCE SPECIFICATIONS FOR FURTHER STORAGE REQUIREMENTS.
7. SAFETY. THE CONTRACTOR IS RESPONSIBLE FOR ALL SAFETY PRECAUTIONS OR SAFETY PROGRAMS USED TO PROVIDE A SAFE WORKING ENVIRONMENT ON THE JOB SITE. REFERENCE SPECIFICATIONS FOR SAFETY REQUIREMENTS. THE CONTRACTOR IS RESPONSIBLE FOR ALL STRUCTURAL SHORING AND BRACING DURING ALL PHASES OF CONSTRUCTION.
8. PERMITS. PRIOR TO CONSTRUCTION, THE CONTRACTOR SHALL BE RESPONSIBLE FOR OBTAINING ALL REQUIRED PERMITS AND APPROVALS INCLUDING PAYING TERO FEES. THE CONTRACTOR SHALL BE RESPONSIBLE FOR ALL INSPECTIONS AND A CERTIFICATE OF OCCUPANCY. NO CONSTRUCTION OR FABRICATION SHALL BEGIN UNTIL THE CONTRACTOR HAS RECEIVED AND THOROUGHLY REVIEWED ALL PLANS AND OTHER DOCUMENTS APPROVED BY ALL THE PERMITTING AUTHORITIES.
9. CONTRACT DOCUMENTS. THESE CONTRACT DOCUMENTS ARE THE PROPERTY OF THE ARCHITECT AND SHALL NOT BE USED WITHOUT HIS OR HER WRITTEN CONSENT. THESE CONTRACT DOCUMENTS ARE FOR USE SOLELY WITH RESPECT TO THIS PROJECT. THE OWNER SHALL NOT REUSE OR PERMIT THE REUSE OF THESE CONTRACT DOCUMENTS EXCEPT BY MUTUAL AGREEMENT IN WRITING. THE CONTRACT DOCUMENTS SHALL NOT BE USED FOR ISSUE OF A BUILDING PERMIT OR ANY CONSTRUCTION UNLESS SIGNED AND SEALED BY THE ARCHITECT.
10. RECYCLE BINS TO BE PROVIDED FOR WORKERS DURING CONSTRUCTION.

**LAUD STUDIO**  
landscape architecture + urban design

2426 Classen Boulevard Oklahoma City, OK 73106  
www.laudstudio.com Certificate of Authority #02418

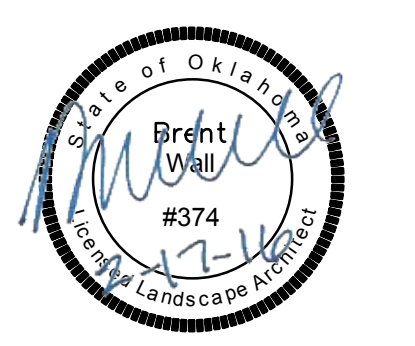

GENERAL INFORMATION:  
- CODE: 2015 IBC  
- USE GROUP: A-5

CONSTRUCTION DOCUMENTS FOR:

**SALINE COURTHOUSE  
TRAIL ALIGNMENT  
ROSE, OK. 74364**



ONE architecture  
1319 e. 6th st  
Tulsa, Oklahoma 74120  
PH. 918.764.9996

SHEET TITLE  
**TRAIL LAYOUT**

DATE	PROJECT NUMBER	SHEET NO.
1.3.17	1408-018	L2.13
2.17.17	Addendum 01	

**1 TRAIL LAYOUT**  
1" = 20'-0"

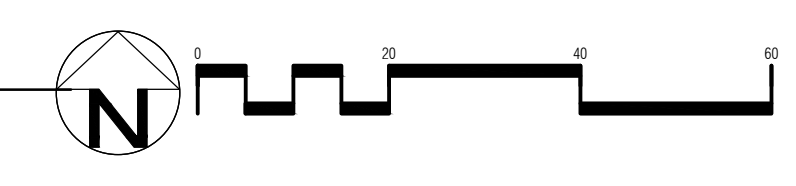



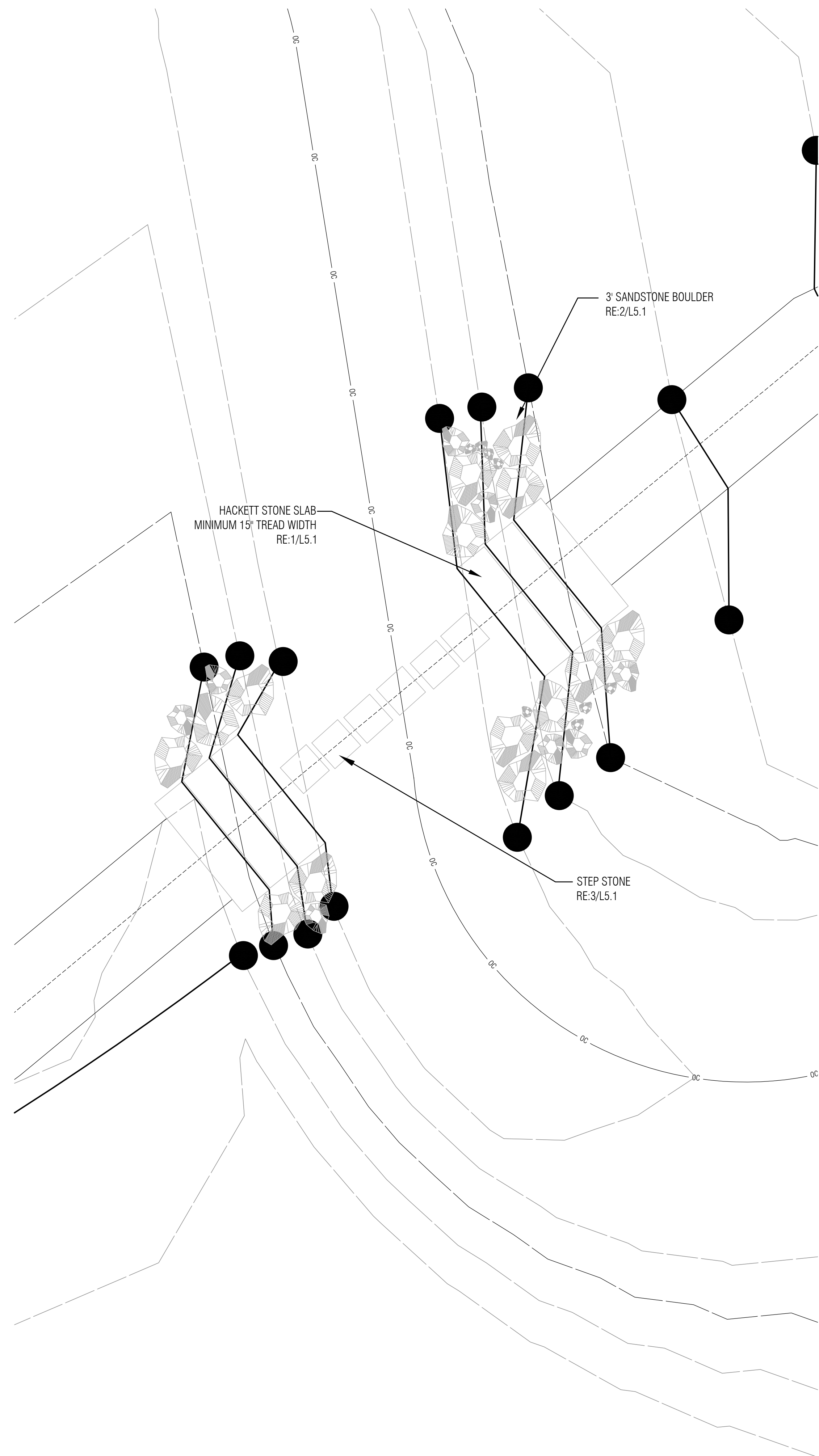

**1 TRAIL ENLARGEMENT**  
1" = 4'-0"

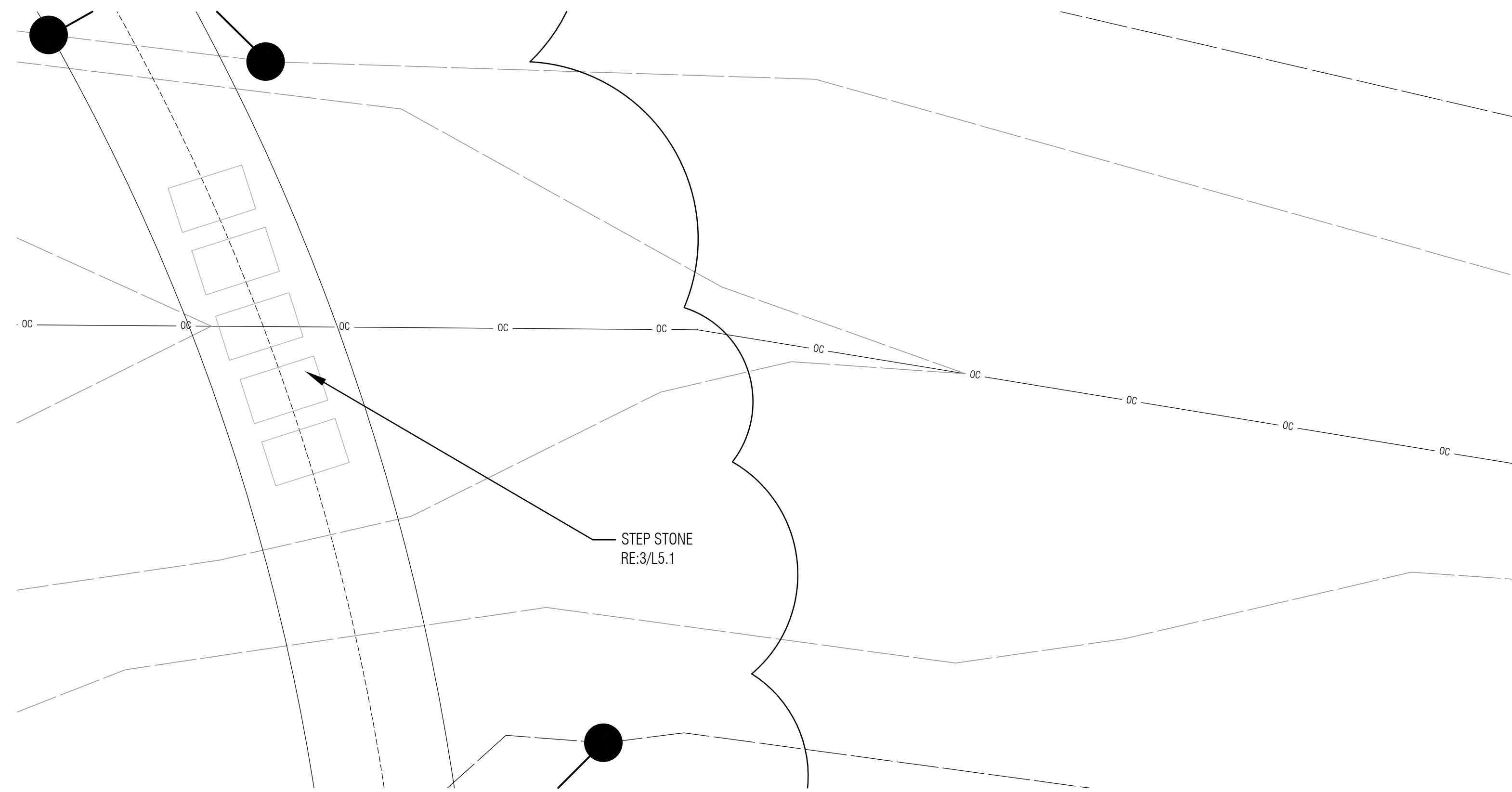

**2 TRAIL ENLARGEMENT**  
1" = 4'-0"

**Notes:**

1. SCALE, DO NOT SCALE DRAWINGS.
2. CODES. ALL WORK SHALL BE PERFORMED IN ACCORDANCE WITH THESE PLANS AND SPECIFICATIONS AND COMPLY WITH ALL APPLICABLE NATIONAL, STATE AND LOCAL BUILDING CODES. IT IS THE RESPONSIBILITY OF THE CONTRACTOR TO ENSURE COMPLIANCE WITH SAID CODES.
3. DIMENSIONS. CONTRACTOR SHALL FIELD VERIFY ALL DIMENSIONS, FRAMING CONDITIONS, AND SITE CONDITIONS BEFORE STARTING WORK. ARCHITECT SHALL BE NOTIFIED IMMEDIATELY OF ANY DISCREPANCIES OR POSSIBLE DEFICIENCIES. ANY AND ALL COSTS ASSOCIATED WITH WORK OR REPAIR THEREOF PERFORMED FOLLOWING DISCOVERY OF DISCREPANCIES, UNFORESEEN CONDITIONS, OR DEFICIENCIES WILL BE BORNE BY THE CONTRACTOR.
4. DIMENSIONS. ALL INTERIOR DIMENSIONS ARE TO THE CENTERLINE OF FRAMING, TO THE CENTERLINE OF OPENINGS OR TO THE INSIDE FINISH FACE, UNLESS NOTED OTHERWISE.
5. INSTALLATION. ALL MATERIALS, SUPPLIES AND EQUIPMENT SHALL BE INSTALLED PER MANUFACTURER'S RECOMMENDATIONS AND PER APPLICABLE CODES AND REQUIREMENTS. THE ARCHITECT SHALL NOT HAVE CONTROL OR CHARGE OF AND SHALL NOT BE RESPONSIBLE FOR CONSTRUCTION MEANS, METHODS, TECHNIQUES, SEQUENCES, OR PROCEDURES IN CONNECTION WITH THE WORK, FOR THE ACTS OR OMISSIONS OF THE CONTRACTOR, SUB-CONTRACTOR, OR ANY OTHER PERSON PERFORMING ANY OF THE WORK, OR FOR THE FAILURE OF ANY OF THEM TO CARRY OUT THE WORK IN ACCORDANCE WITH THE CONTRACT DOCUMENTS.
6. MATERIAL STORAGE. MATERIALS STORED ON SITE SHALL BE PROTECTED FROM DAMAGE BY MOISTURE, WIND, SUN, ABUSE, THEFT OR ANY OTHER HARMFUL AFFECTS. REFERENCE SPECIFICATIONS FOR FURTHER STORAGE REQUIREMENTS.
7. SAFETY. THE CONTRACTOR IS RESPONSIBLE FOR ALL SAFETY PRECAUTIONS OR SAFETY PROGRAMS USED TO PROVIDE A SAFE WORKING ENVIRONMENT ON THE JOB SITE. REFERENCE SPECIFICATIONS FOR SAFETY REQUIREMENTS. THE CONTRACTOR IS RESPONSIBLE FOR ALL STRUCTURAL SHORING AND BRACING DURING ALL PHASES OF CONSTRUCTION.
8. PERMITS. PRIOR TO CONSTRUCTION, THE CONTRACTOR SHALL BE RESPONSIBLE FOR OBTAINING ALL REQUIRED PERMITS AND APPROVALS INCLUDING PAYING TERO FEES. THE CONTRACTOR SHALL BE RESPONSIBLE FOR ALL INSPECTIONS AND A CERTIFICATE OF OCCUPANCY. NO CONSTRUCTION OR FABRICATION SHALL BEGIN UNTIL THE CONTRACTOR HAS RECEIVED AND THOROUGHLY REVIEWED ALL PLANS AND OTHER DOCUMENTS APPROVED BY ALL THE PERMITTING AUTHORITIES.
9. CONTRACT DOCUMENTS. THESE CONTRACT DOCUMENTS ARE THE PROPERTY OF THE ARCHITECT AND SHALL NOT BE USED WITHOUT HIS OR HER WRITTEN CONSENT. THESE CONTRACT DOCUMENTS ARE FOR USE SOLELY WITH RESPECT TO THIS PROJECT. THE OWNER SHALL NOT REUSE OR PERMIT THE REUSE OF THESE CONTRACT DOCUMENTS EXCEPT BY MUTUAL AGREEMENT IN WRITING. THE CONTRACT DOCUMENTS SHALL NOT BE USED FOR ISSUE OF A BUILDING PERMIT OR ANY CONSTRUCTION UNLESS SIGNED AND SEALED BY THE ARCHITECT.
10. RECYCLE BINS TO BE PROVIDED FOR WORKERS DURING CONSTRUCTION.

**LAUD STUDIO**

landscape architecture + urban design

2426 Classen Boulevard Oklahoma City, OK 73106  
www.laudstudio.com Certificate of Authority #02418



GENERAL INFORMATION:  
- CODE: 2015 IBC  
- USE GROUP: A-5

CONSTRUCTION DOCUMENTS FOR:

**SALINE COURTHOUSE  
TRAIL ALIGNMENT  
ROSE, OK. 74364**



ONE architecture  
1319 e. 6th st  
Tulsa, Oklahoma 74120  
PH. 918.764.9996

SHEET TITLE  
**TRAIL ENLARGEMENT**

DATE	PROJECT NUMBER	SHEET NO.
1.3.17	1408-018	L2.14
2.17.17	Addendum 01	



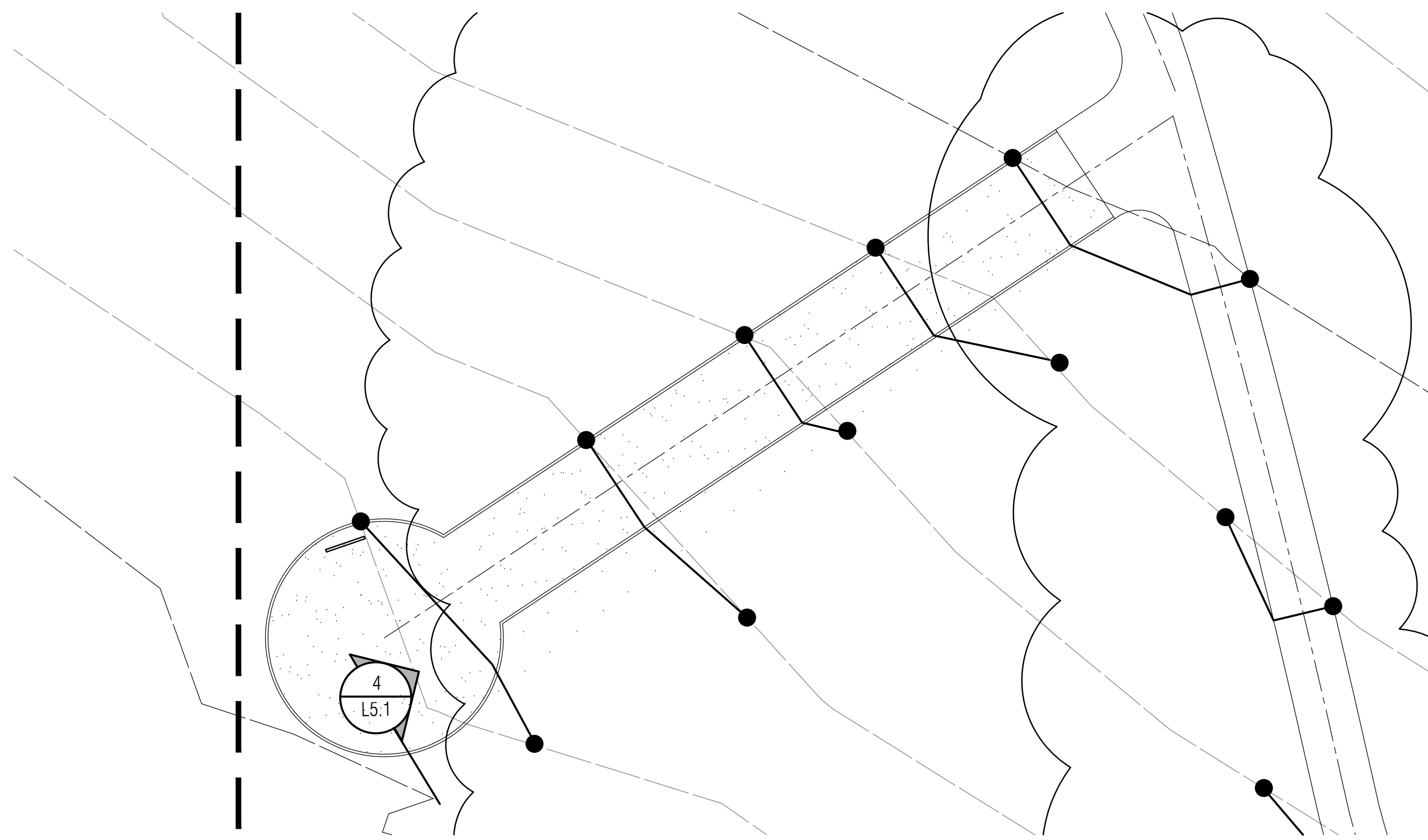

**1 TRAIL ENLARGEMENT**  
1" = 10'-0"

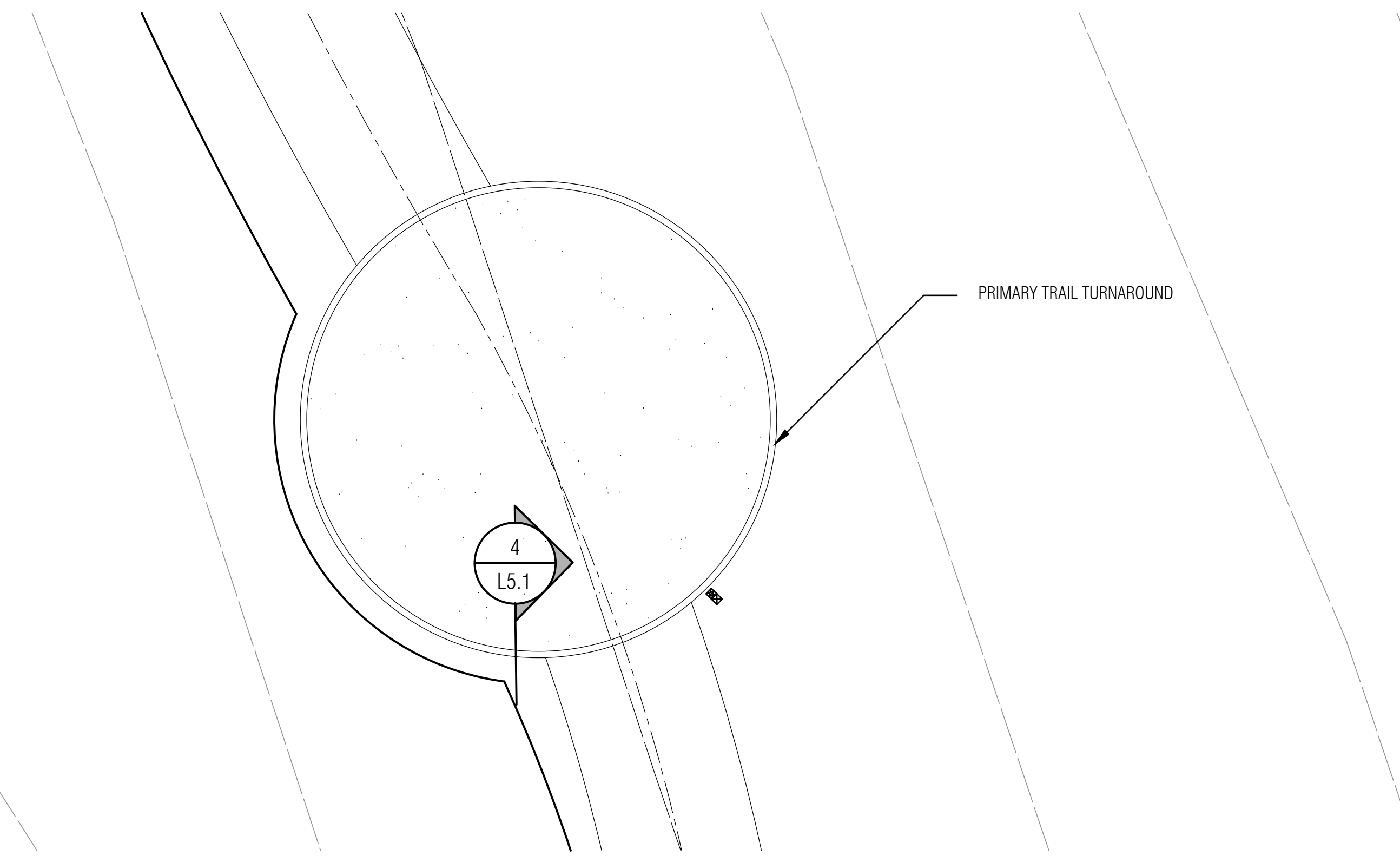

**3 TRAIL ENLARGEMENT**  
1" = 4'-0"

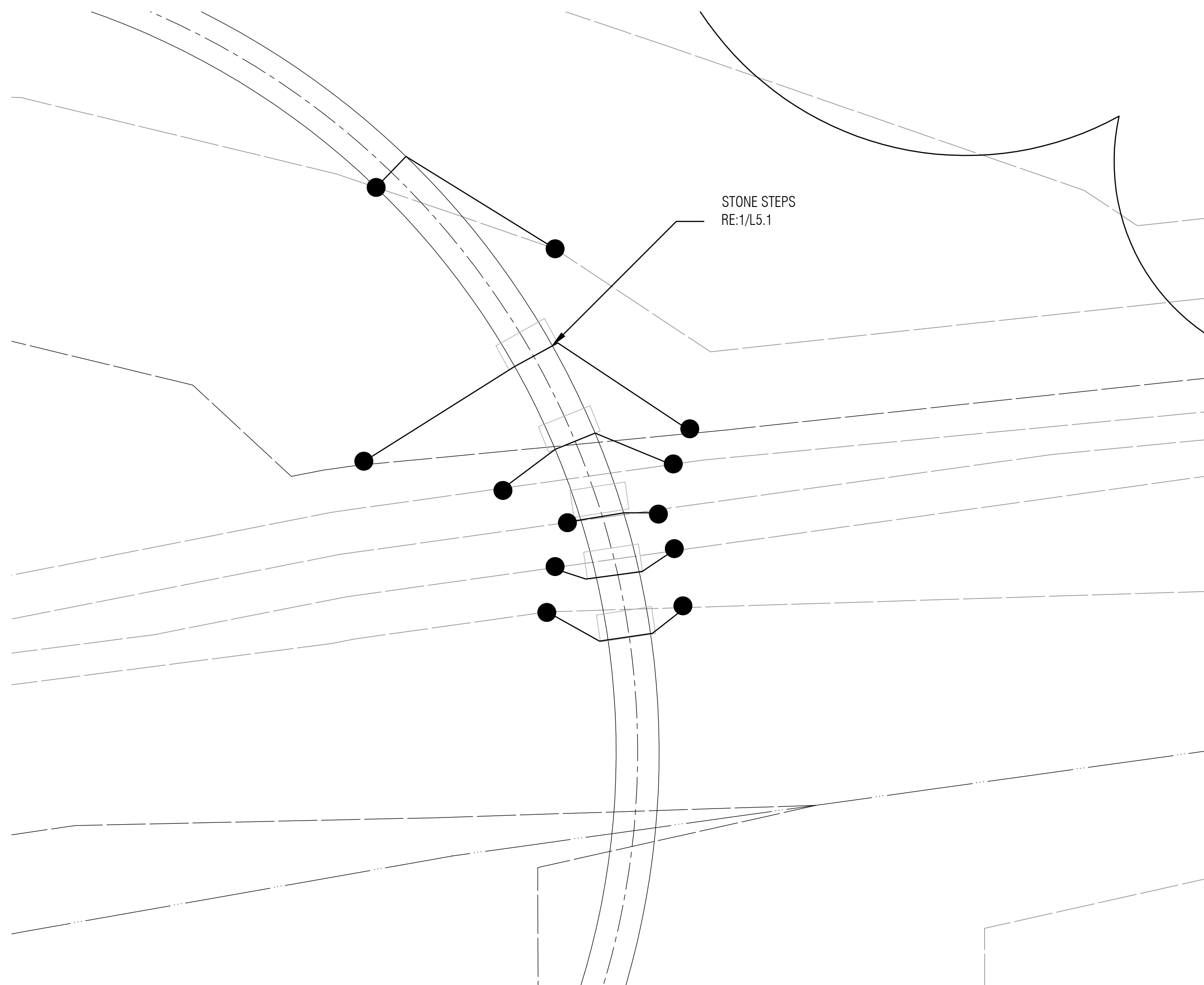

**2 TRAIL ENLARGEMENT**  
1" = 4'-0"

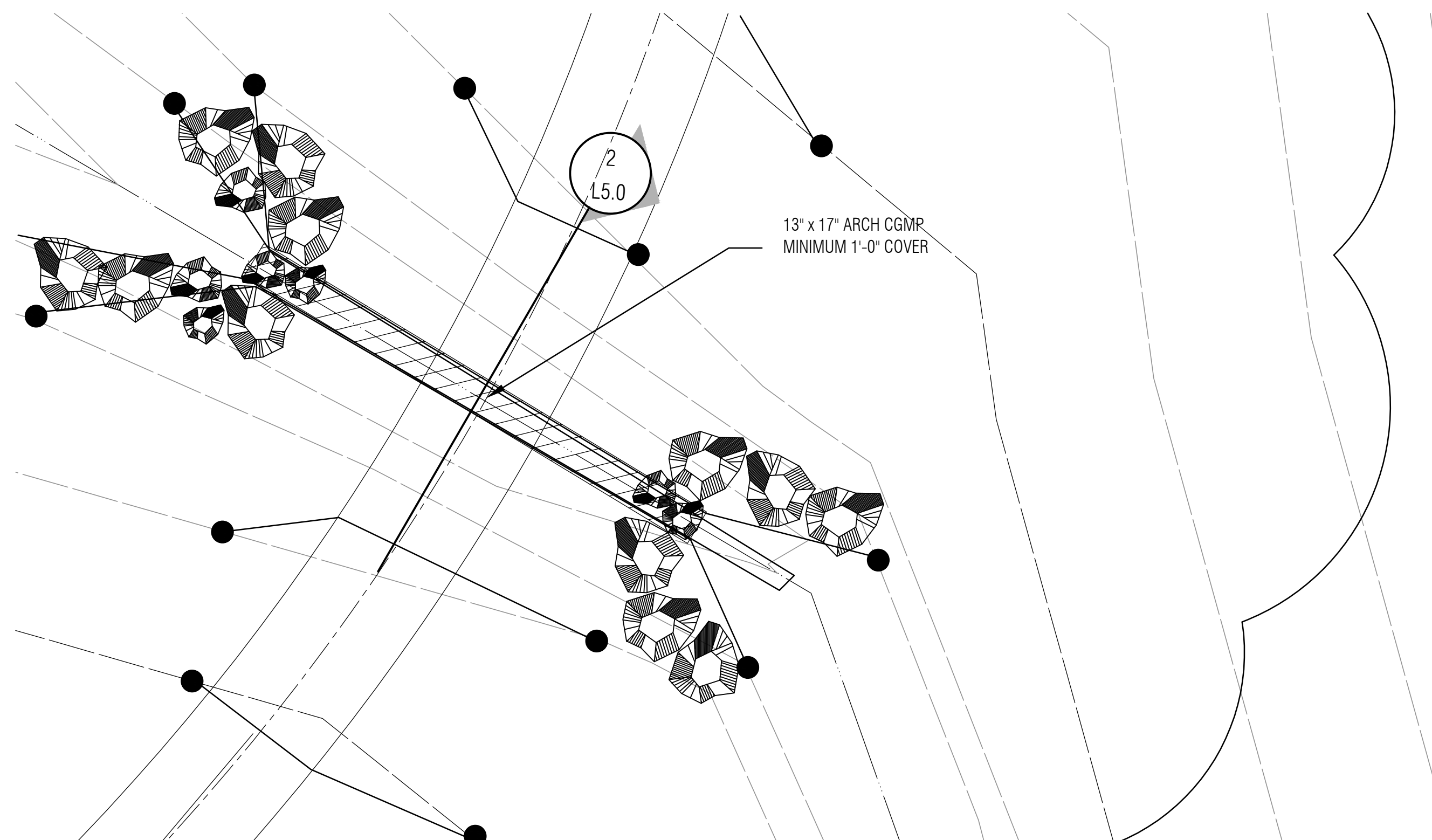

**4 TRAIL ENLARGEMENT**  
1" = 4'-0"

**Notes:**

1. SCALE, DO NOT SCALE DRAWINGS.
2. CODES. ALL WORK SHALL BE PERFORMED IN ACCORDANCE WITH THESE PLANS AND SPECIFICATIONS AND COMPLY WITH ALL APPLICABLE NATIONAL, STATE AND LOCAL BUILDING CODES. IT IS THE RESPONSIBILITY OF THE CONTRACTOR TO ENSURE COMPLIANCE WITH SAID CODES.
3. DIMENSIONS. CONTRACTOR SHALL FIELD VERIFY ALL DIMENSIONS, FRAMING CONDITIONS, AND SITE CONDITIONS BEFORE STARTING WORK. ARCHITECT SHALL BE NOTIFIED IMMEDIATELY OF ANY DISCREPANCIES OR POSSIBLE DEFICIENCIES. ANY AND ALL COSTS ASSOCIATED WITH WORK OR REPAIR THEREOF PERFORMED FOLLOWING DISCOVERY OF DISCREPANCIES, UNFORESEEN CONDITIONS, OR DEFICIENCIES WILL BE BORNE BY THE CONTRACTOR.
4. DIMENSIONS. ALL INTERIOR DIMENSIONS ARE TO THE CENTERLINE OF FRAMING, TO THE CENTERLINE OF OPENINGS OR TO THE INSIDE FINISH FACE, UNLESS NOTED OTHERWISE.
5. INSTALLATION. ALL MATERIALS, SUPPLIES AND EQUIPMENT SHALL BE INSTALLED PER MANUFACTURER'S RECOMMENDATIONS AND PER APPLICABLE CODES AND REQUIREMENTS. THE ARCHITECT SHALL NOT HAVE CONTROL OR CHARGE OF AND SHALL NOT BE RESPONSIBLE FOR CONSTRUCTION MEANS, METHODS, TECHNIQUES, SEQUENCES, OR PROCEDURES IN CONNECTION WITH THE WORK, FOR THE ACTS OR OMISSIONS OF THE CONTRACTOR, SUB-CONTRACTOR, OR ANY OTHER PERSON PERFORMING ANY OF THE WORK, OR FOR THE FAILURE OF ANY OF THEM TO CARRY OUT THE WORK IN ACCORDANCE WITH THE CONTRACT DOCUMENTS.
6. MATERIAL STORAGE. MATERIALS STORED ON SITE SHALL BE PROTECTED FROM DAMAGE BY MOISTURE, WIND, SUN, ABUSE, THEFT OR ANY OTHER HARMFUL AFFECTS. REFERENCE SPECIFICATIONS FOR FURTHER STORAGE REQUIREMENTS.
7. SAFETY. THE CONTRACTOR IS RESPONSIBLE FOR ALL SAFETY PRECAUTIONS OR SAFETY PROGRAMS USED TO PROVIDE A SAFE WORKING ENVIRONMENT ON THE JOB SITE. REFERENCE SPECIFICATIONS FOR SAFETY REQUIREMENTS. THE CONTRACTOR IS RESPONSIBLE FOR ALL STRUCTURAL SHORING AND BRACING DURING ALL PHASES OF CONSTRUCTION.
8. PERMITS. PRIOR TO CONSTRUCTION, THE CONTRACTOR SHALL BE RESPONSIBLE FOR OBTAINING ALL REQUIRED PERMITS AND APPROVALS INCLUDING PAYING TERO FEES. THE CONTRACTOR SHALL BE RESPONSIBLE FOR ALL INSPECTIONS AND A CERTIFICATE OF OCCUPANCY. NO CONSTRUCTION OR FABRICATION SHALL BEGIN UNTIL THE CONTRACTOR HAS RECEIVED AND THOROUGHLY REVIEWED ALL PLANS AND OTHER DOCUMENTS APPROVED BY ALL THE PERMITTING AUTHORITIES.
9. CONTRACT DOCUMENTS. THESE CONTRACT DOCUMENTS ARE THE PROPERTY OF THE ARCHITECT AND SHALL NOT BE USED WITHOUT HIS OR HER WRITTEN CONSENT. THESE CONTRACT DOCUMENTS ARE FOR USE SOLELY WITH RESPECT TO THIS PROJECT. THE OWNER SHALL NOT REUSE OR PERMIT THE REUSE OF THESE CONTRACT DOCUMENTS EXCEPT BY MUTUAL AGREEMENT IN WRITING. THE CONTRACT DOCUMENTS SHALL NOT BE USED FOR ISSUE OF A BUILDING PERMIT OR ANY CONSTRUCTION UNLESS SIGNED AND SEALED BY THE ARCHITECT.
10. RECYCLE BINS TO BE PROVIDED FOR WORKERS DURING CONSTRUCTION.

**LAUD STUDIO**

landscape architecture + urban design

2426 Classen Boulevard Oklahoma City, OK 73106  
www.laudstudio.com Certificate of Authority #02418



GENERAL INFORMATION:  
- CODE: 2015 IBC  
- USE GROUP: A-5

CONSTRUCTION DOCUMENTS FOR:

**SALINE COURTHOUSE  
TRAIL ALIGNMENT  
ROSE, OK. 74364**



ONE architecture  
1319 e. 6th st  
Tulsa, Oklahoma 74120  
PH. 918.764.9996

SHEET TITLE  
**TRAIL ENLARGEMENT**

DATE	PROJECT NUMBER	SHEET NO.
1.3.17	1408-018	L2.15
2.17.17	Addendum 01	



**Notes:**

- SCALE, DO NOT SCALE DRAWINGS.
- CODES. ALL WORK SHALL BE PERFORMED IN ACCORDANCE WITH THESE PLANS AND SPECIFICATIONS AND COMPLY WITH ALL APPLICABLE NATIONAL, STATE AND LOCAL BUILDING CODES. IT IS THE RESPONSIBILITY OF THE CONTRACTOR TO ENSURE COMPLIANCE WITH SAID CODES.
- DIMENSIONS, CONTRACTOR SHALL FIELD VERIFY ALL DIMENSIONS, FRAMING CONDITIONS, AND SITE CONDITIONS BEFORE STARTING WORK. ARCHITECT SHALL BE NOTIFIED IMMEDIATELY OF ANY DISCREPANCIES OR POSSIBLE DEFICIENCIES. ANY AND ALL COSTS ASSOCIATED WITH WORK OR REPAIR THEREOF PERFORMED FOLLOWING DISCOVERY OF DISCREPANCIES, UNFORESEEN CONDITIONS, OR DEFICIENCIES WILL BE BORNE BY THE CONTRACTOR.
- DIMENSIONS. ALL INTERIOR DIMENSIONS ARE TO THE CENTERLINE OF FRAMING, TO THE CENTERLINE OF OPENINGS OR TO THE INSIDE FINISH FACE, UNLESS NOTED OTHERWISE.
- INSTALLATION. ALL MATERIALS, SUPPLIES AND EQUIPMENT SHALL BE INSTALLED PER MANUFACTURER'S RECOMMENDATIONS AND PER APPLICABLE CODES AND REQUIREMENTS. THE ARCHITECT SHALL NOT HAVE CONTROL OR CHARGE OF AND SHALL NOT BE RESPONSIBLE FOR CONSTRUCTION MEANS, METHODS, TECHNIQUES, SEQUENCES, OR PROCEDURES IN CONNECTION WITH THE WORK, FOR THE ACTS OR OMISSIONS OF THE CONTRACTOR, SUB-CONTRACTOR, OR ANY OTHER PERSON PERFORMING ANY OF THE WORK, OR FOR THE FAILURE OF ANY OF THEM TO CARRY OUT THE WORK IN ACCORDANCE WITH THE CONTRACT DOCUMENTS.
- MATERIAL STORAGE. MATERIALS STORED ON SITE SHALL BE PROTECTED FROM DAMAGE BY MOISTURE, WIND, SUN, ABUSE, THEFT OR ANY OTHER HARMFUL AFFECTS. REFERENCE SPECIFICATIONS FOR FURTHER STORAGE REQUIREMENTS.
- SAFETY. THE CONTRACTOR IS RESPONSIBLE FOR ALL SAFETY PRECAUTIONS OR SAFETY PROGRAMS USED TO PROVIDE A SAFE WORKING ENVIRONMENT ON THE JOB SITE. REFERENCE SPECIFICATIONS FOR SAFETY REQUIREMENTS. THE CONTRACTOR IS RESPONSIBLE FOR ALL STRUCTURAL SHORING AND BRACING DURING ALL PHASES OF CONSTRUCTION.
- PERMITS. PRIOR TO CONSTRUCTION, THE CONTRACTOR SHALL BE RESPONSIBLE FOR OBTAINING ALL REQUIRED PERMITS AND APPROVALS INCLUDING PAYING TERO FEES. THE CONTRACTOR SHALL BE RESPONSIBLE FOR ALL INSPECTIONS AND A CERTIFICATE OF OCCUPANCY. NO CONSTRUCTION OR FABRICATION SHALL BEGIN UNTIL THE CONTRACTOR HAS RECEIVED AND THOROUGHLY REVIEWED ALL PLANS AND OTHER DOCUMENTS APPROVED BY ALL THE PERMITTING AUTHORITIES.
- CONTRACT DOCUMENTS. THESE CONTRACT DOCUMENTS ARE THE PROPERTY OF THE ARCHITECT AND SHALL NOT BE USED WITHOUT HIS OR HER WRITTEN CONSENT. THESE CONTRACT DOCUMENTS ARE FOR USE SOLELY WITH RESPECT TO THIS PROJECT. THE OWNER SHALL NOT REUSE OR PERMIT THE REUSE OF THESE CONTRACT DOCUMENTS EXCEPT BY MUTUAL AGREEMENT IN WRITING. THE CONTRACT DOCUMENTS SHALL NOT BE USED FOR ISSUE OF A BUILDING PERMIT OR ANY CONSTRUCTION UNLESS SIGNED AND SEALED BY THE ARCHITECT.
- RECYCLE BINS TO BE PROVIDED FOR WORKERS DURING CONSTRUCTION.

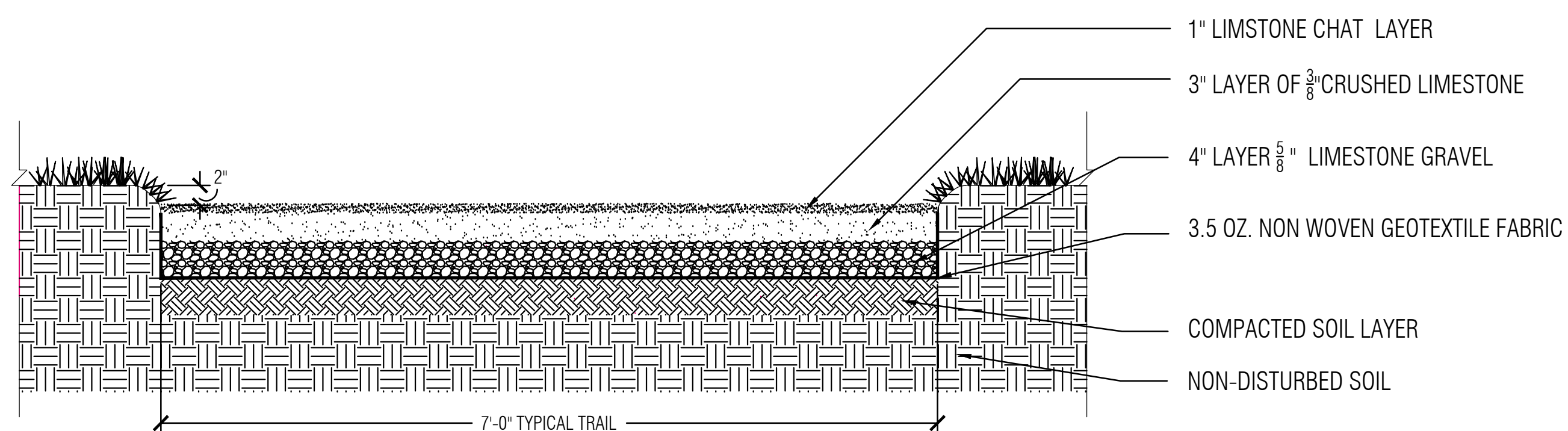
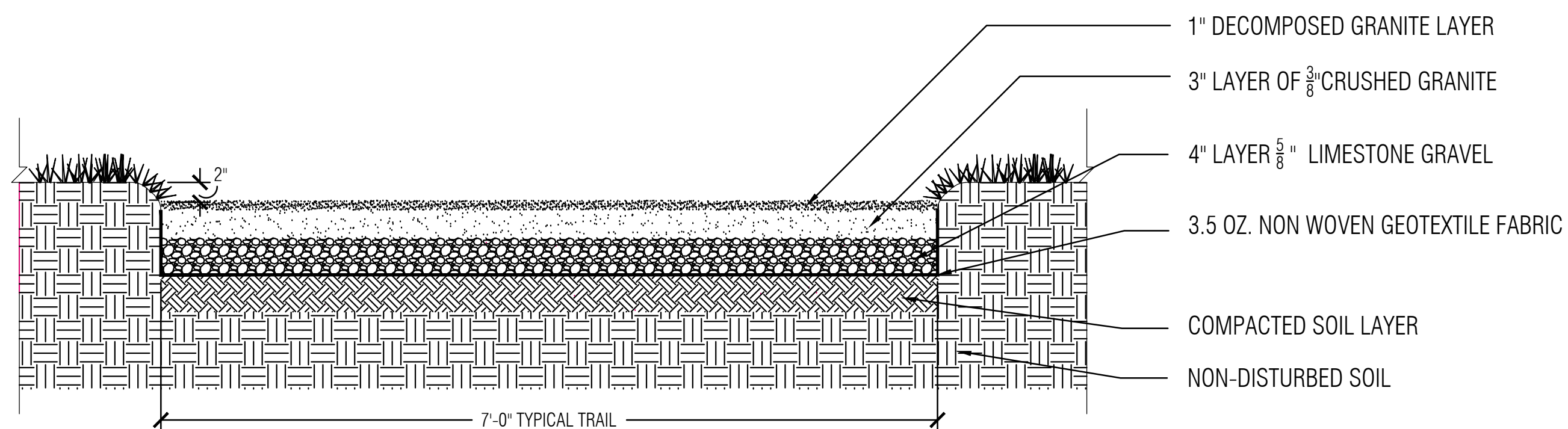
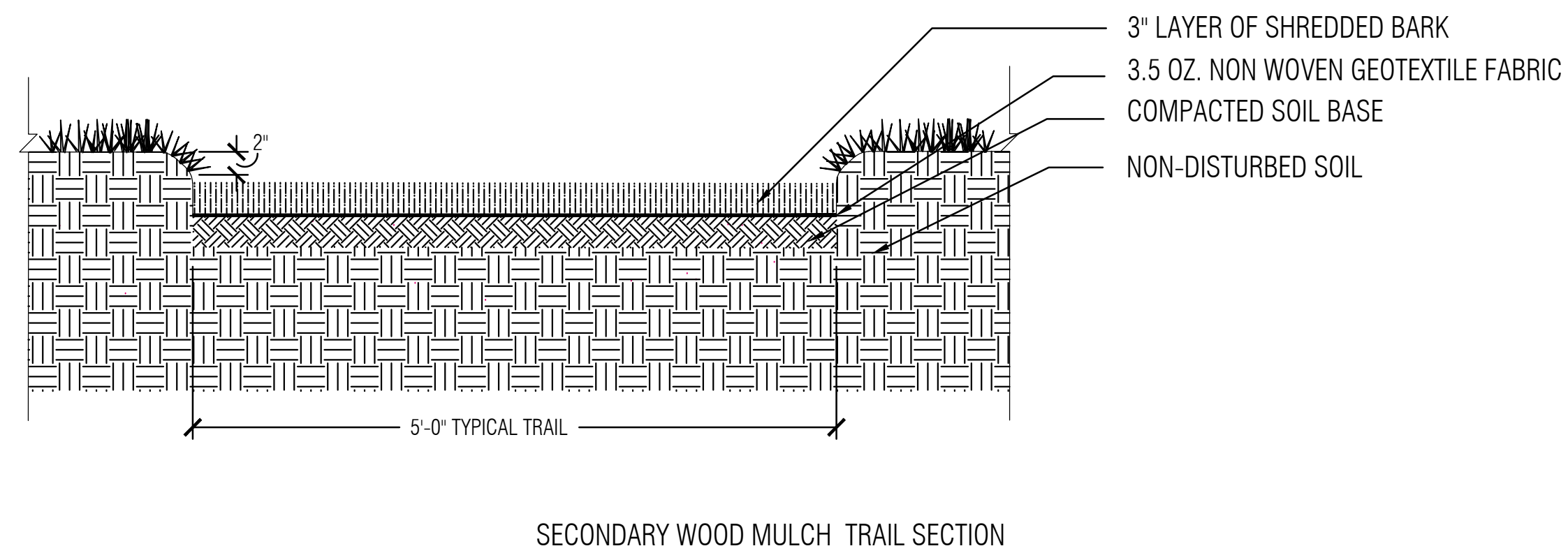
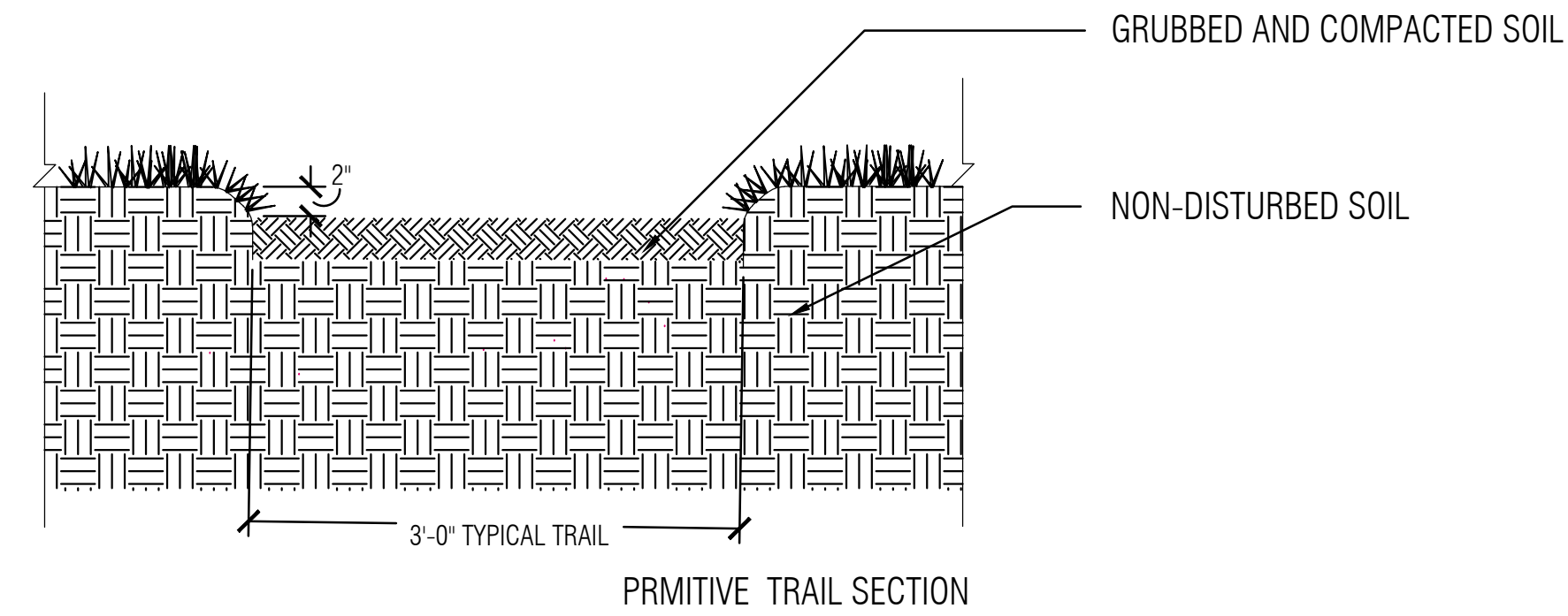

- NOTES:
- THE PRIMARY TRAIL ALIGNMENT SHALL BE DUG TO A DEPT OF 10"
  - HAND CUT OR SAW ROOTS DAMAGED BY EXCAVATION
  - LEAVE A MINIMUM OF 2" OF SOIL ABOVE FINISHED GRADE OF TRAIL
  - COMPACT SOIL BASES TO 95% BEFORE LAYING FABRIC OR TRAIL MATERIALS
  - COMPACT ALL AGGREGATE LAYERS TO 95%
  - WATER ALL AGGREGATES AND COMPACT
  - INSURE AGGREGATE COURSES ARE LOCKED TOGETHER PRIOR TO THE ADDITION OF NEW LIFTS.
  - ASPHALT AND MODIFIED BASE REQUIREMENTS:

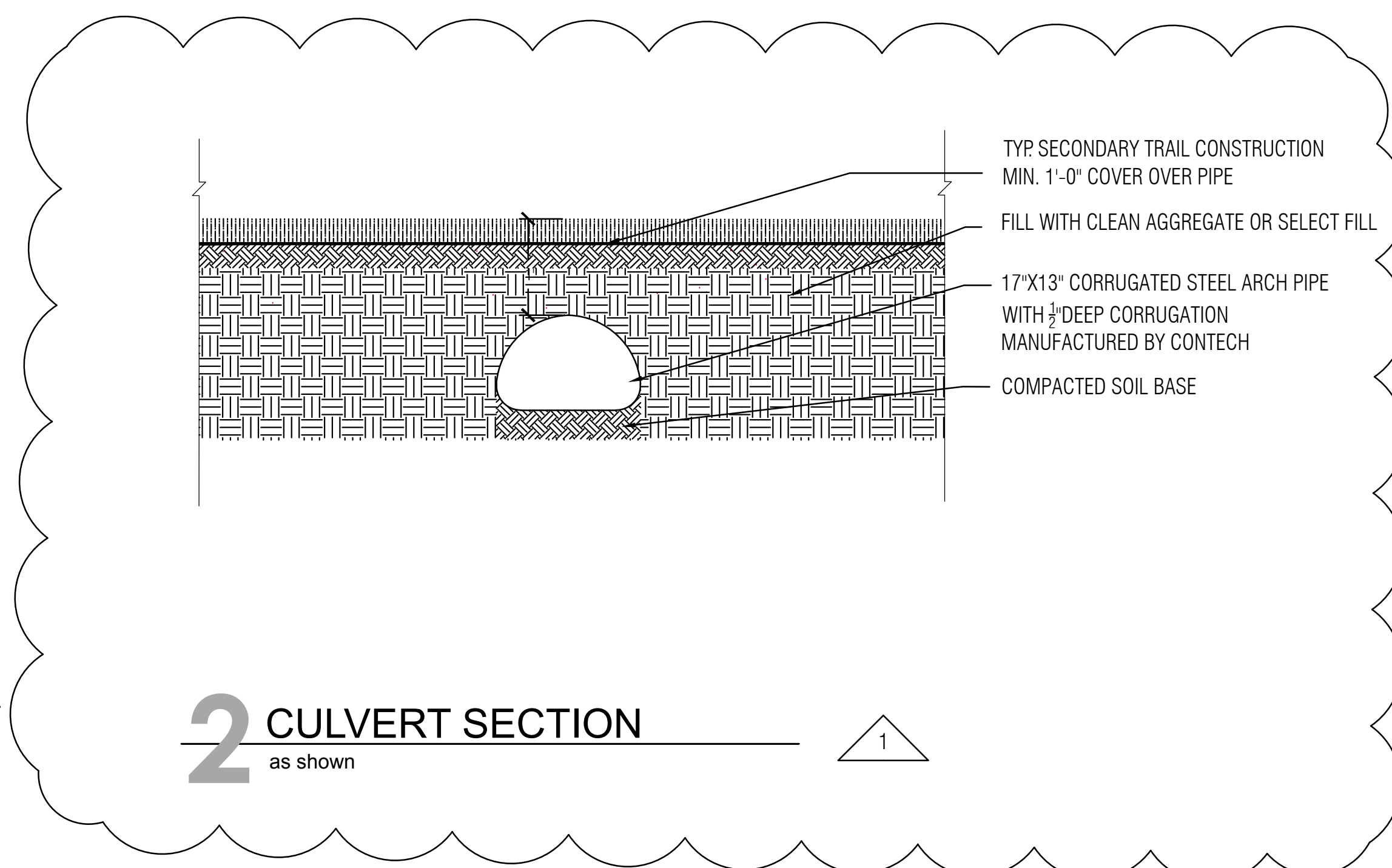

**1 TRAIL SECTIONS**  
1" = 1'-0"

**LAUD STUDIO**

landscape architecture + urban design

2426 Classen Boulevard Oklahoma City, OK 73106  
www.laudstudio.com Certificate of Authority #02418



GENERAL INFORMATION:  
- CODE: 2015 IBC  
- USE GROUP: A-5

CONSTRUCTION DOCUMENTS FOR:

**SALINE COURTHOUSE  
TRAIL ALIGNMENT  
ROSE, OK. 74364**



ONE architecture  
1319 e. 6th st  
Tulsa, Oklahoma 74120  
PH. 918.764.9996

SHEET TITLE  
**DETAILS**

DATE	PROJECT NUMBER	SHEET NO.
1.3.17	1408-018	L5.0
2.17.17	Addendum 01	



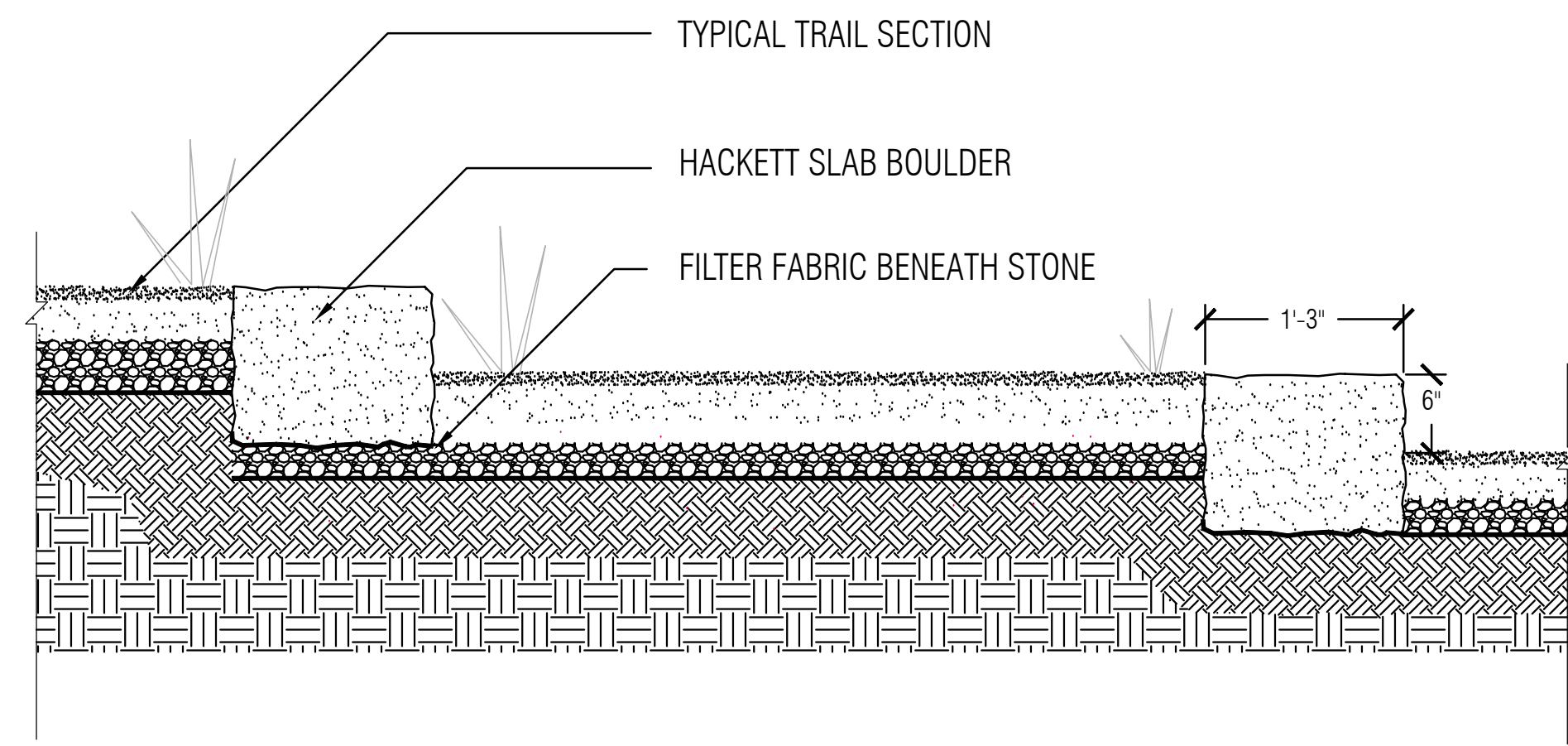

**1 STEP DETAIL**  
1" = 1'-0"

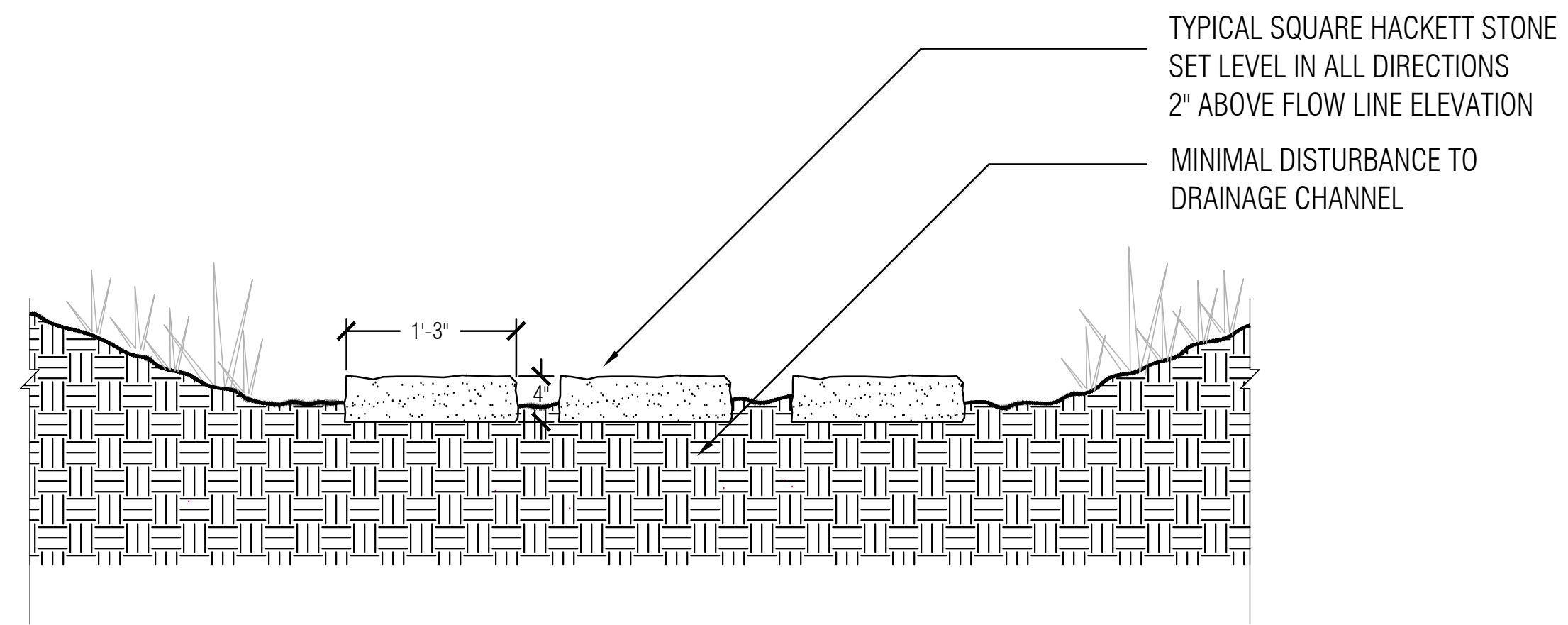

**3 STEP STONE DETAIL**  
1" = 1'-0"

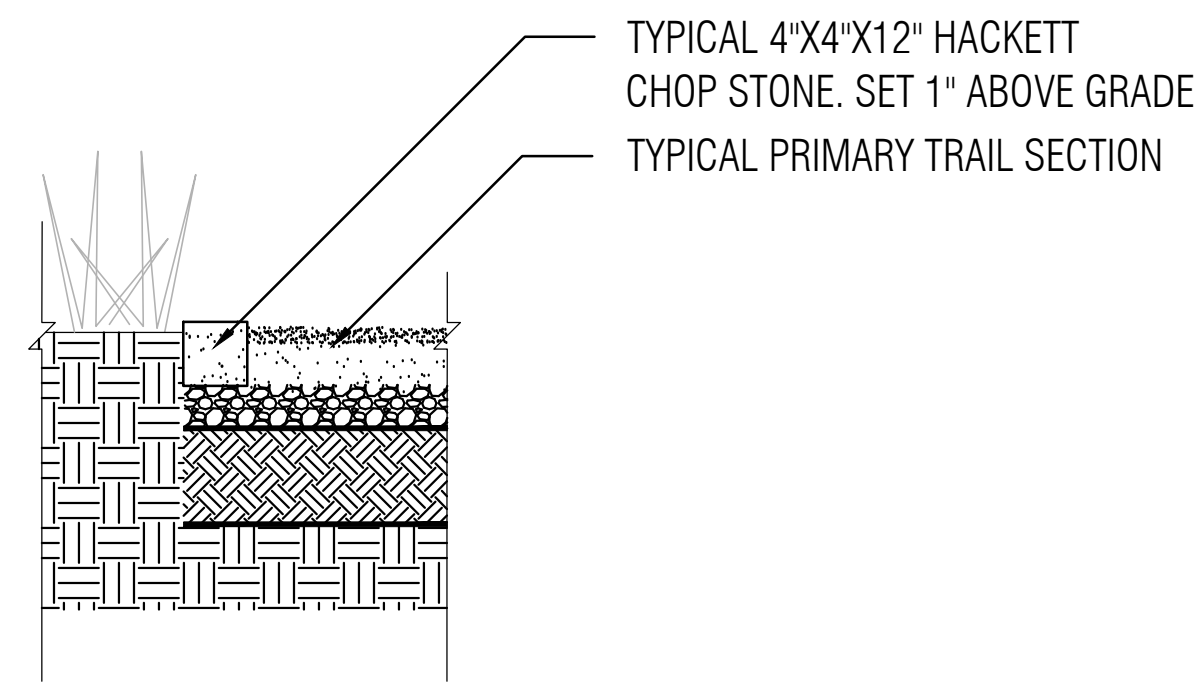

**4 STONE EDGE DETAIL**  
1" = 1'-0"

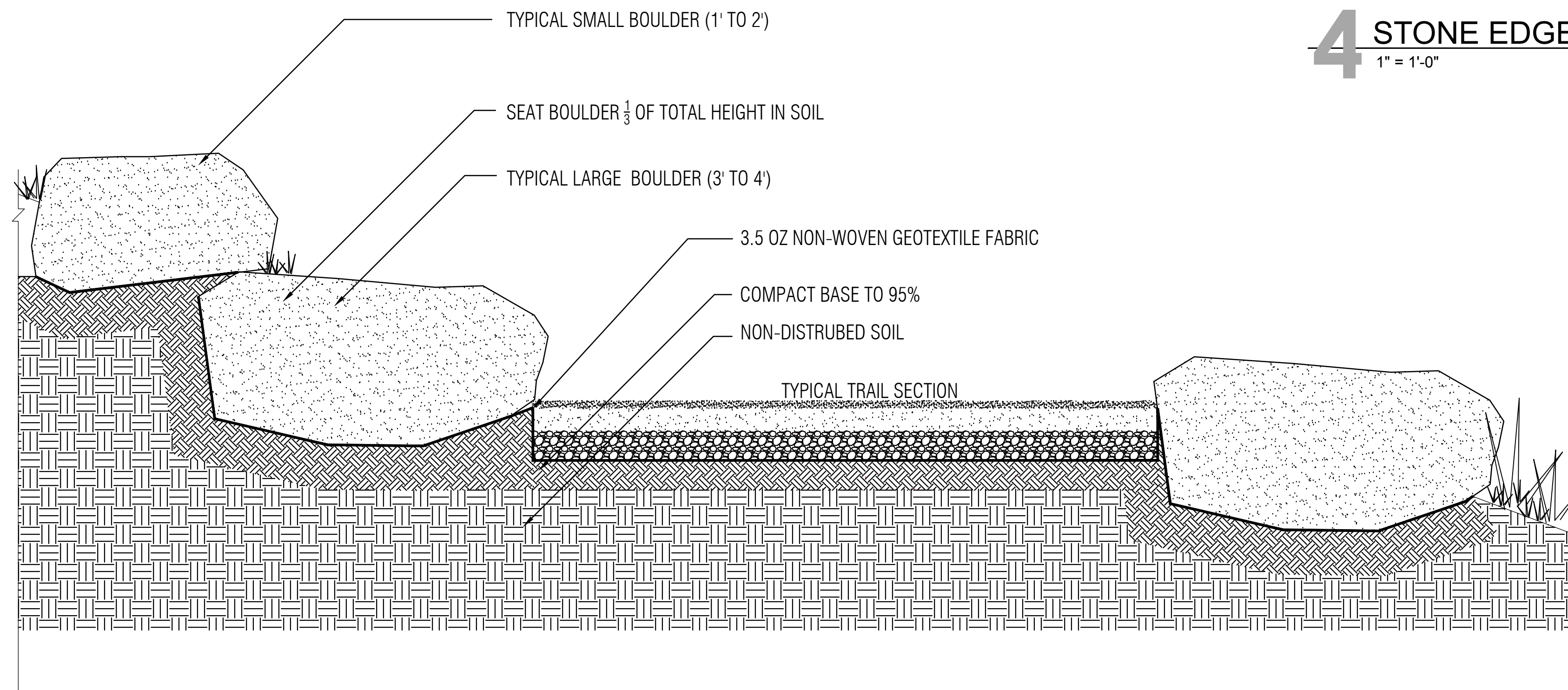

**2 BOULDER DETAIL**  
1" = 1'-0"

**Notes:**

- SCALE, DO NOT SCALE DRAWINGS.
- CODES. ALL WORK SHALL BE PERFORMED IN ACCORDANCE WITH THESE PLANS AND SPECIFICATIONS AND COMPLY WITH ALL APPLICABLE NATIONAL, STATE AND LOCAL BUILDING CODES. IT IS THE RESPONSIBILITY OF THE CONTRACTOR TO ENSURE COMPLIANCE WITH SAID CODES.
- DIMENSIONS. CONTRACTOR SHALL FIELD VERIFY ALL DIMENSIONS, FRAMING CONDITIONS, AND SITE CONDITIONS BEFORE STARTING WORK. ARCHITECT SHALL BE NOTIFIED IMMEDIATELY OF ANY DISCREPANCIES OR POSSIBLE DEFICIENCIES. ANY AND ALL COSTS ASSOCIATED WITH WORK OR REPAIR THEREOF PERFORMED FOLLOWING DISCOVERY OF DISCREPANCIES, UNFORESEEN CONDITIONS, OR DEFICIENCIES WILL BE BORNE BY THE CONTRACTOR.
- DIAMETERS. ALL INTERIOR DIMENSIONS ARE TO THE CENTERLINE OF FRAMING; TO THE CENTERLINE OF OPENINGS OR TO THE INSIDE FINISH FACE, UNLESS NOTED OTHERWISE.
- INSTALLATION. ALL MATERIALS, SUPPLIES AND EQUIPMENT SHALL BE INSTALLED PER MANUFACTURER'S RECOMMENDATIONS AND PER APPLICABLE CODES AND REQUIREMENTS. THE ARCHITECT SHALL NOT HAVE CONTROL OR CHARGE OF AND SHALL NOT BE RESPONSIBLE FOR CONSTRUCTION MEANS, METHODS, TECHNIQUES, SEQUENCES, OR PROCEDURES IN CONNECTION WITH THE WORK, FOR THE ACTS OR OMISSIONS OF THE CONTRACTOR, SUB-CONTRACTOR, OR ANY OTHER PERSON PERFORMING ANY OF THE WORK, OR FOR THE FAILURE OF ANY OF THEM TO CARRY OUT THE WORK IN ACCORDANCE WITH THE CONTRACT DOCUMENTS.
- MATERIAL STORAGE. MATERIALS STORED ON SITE SHALL BE PROTECTED FROM DAMAGE BY MOISTURE, WIND, SUN, ABUSE, THEFT OR ANY OTHER HARMFUL AFFECTS. REFERENCE SPECIFICATIONS FOR FURTHER STORAGE REQUIREMENTS.
- SAFETY. THE CONTRACTOR IS RESPONSIBLE FOR ALL SAFETY PRECAUTIONS OR SAFETY PROGRAMS USED TO PROVIDE A SAFE WORKING ENVIRONMENT ON THE JOB SITE. REFERENCE SPECIFICATIONS FOR SAFETY REQUIREMENTS. THE CONTRACTOR IS RESPONSIBLE FOR ALL STRUCTURAL SHORING AND BRACING DURING ALL PHASES OF CONSTRUCTION.
- PERMITS. PRIOR TO CONSTRUCTION, THE CONTRACTOR SHALL BE RESPONSIBLE FOR OBTAINING ALL REQUIRED PERMITS AND APPROVALS INCLUDING PAYING TERO FEES. THE CONTRACTOR SHALL BE RESPONSIBLE FOR ALL INSPECTIONS AND A CERTIFICATE OF OCCUPANCY. NO CONSTRUCTION OR FABRICATION SHALL BEGIN UNTIL THE CONTRACTOR HAS RECEIVED AND THOROUGHLY REVIEWED ALL PLANS AND OTHER DOCUMENTS APPROVED BY ALL THE PERMITTING AUTHORITIES.
- CONTRACT DOCUMENTS. THESE CONTRACT DOCUMENTS ARE THE PROPERTY OF THE ARCHITECT AND SHALL NOT BE USED WITHOUT HIS OR HER WRITTEN CONSENT. THESE CONTRACT DOCUMENTS ARE FOR USE SOLELY WITH RESPECT TO THIS PROJECT. THE OWNER SHALL NOT REUSE OR PERMIT THE REUSE OF THESE CONTRACT DOCUMENTS EXCEPT BY MUTUAL AGREEMENT IN WRITING. THE CONTRACT DOCUMENTS SHALL NOT BE USED FOR ISSUE OF A BUILDING PERMIT OR ANY CONSTRUCTION UNLESS SIGNED AND SEALED BY THE ARCHITECT.
- RECYCLE BINS TO BE PROVIDED FOR WORKERS DURING CONSTRUCTION.

**LAUD STUDIO**

landscape architecture + urban design

2426 Classen Boulevard Oklahoma City, OK 73106  
www.laudstudio.com Certificate of Authority #02418



GENERAL INFORMATION:  
- CODE: 2015 IBC  
- USE GROUP: A-5

CONSTRUCTION DOCUMENTS FOR:

**SALINE COURTHOUSE  
TRAIL ALIGNMENT  
ROSE, OK. 74364**



ONE architecture  
1319 e. 6th st  
Tulsa, Oklahoma 74120  
PH. 918.764.9996

SHEET TITLE  
**DETAILS**

DATE	PROJECT NUMBER	SHEET NO.
1.3.17	1408-018	L5.1
2.17.17	Addendum 01	