

LEGEND

- PROPOSED PC CONCRETE SIDEWALK / PATIO PER 03/C9.05c. WORK TO BE PERFORMED PER SECTION 32 1313 OF THE PROJECT SPECIFICATIONS. SIDEWALK IMPROVEMENTS IN PUBLIC RW SHALL BE PER CITY OF CITY OF TAHLEQUAH STANDARDS AND SPECIFICATIONS.
- HEAVY-DUTY PAVING SECTION PER 01/C9.05c AND SECTION 32 1216 / 32 1313 OF THE PROJECT SPECIFICATIONS. IN THE EVENT THAT A RIGID PAVING SECTION IS SELECTED BY THE OWNER, CONTRACTOR TO PROVIDE FINAL JOINT LAYOUT TO ENGINEER FOR REVIEW AND APPROVAL PRIOR TO CONSTRUCTION. EXPANSION AND CONTRACTION JOINTS TO BE CONSTRUCTED PER 04/C9.05c AND 05/C9.05c, RESPECTIVELY.
- LIGHT-DUTY PAVING SECTION PER 01/C9.05c AND SECTION 32 1216 / 32 1313 OF THE PROJECT SPECIFICATIONS. IN THE EVENT THAT A RIGID PAVING SECTION IS SELECTED BY THE OWNER, CONTRACTOR TO PROVIDE FINAL JOINT LAYOUT TO ENGINEER FOR REVIEW AND APPROVAL PRIOR TO CONSTRUCTION. EXPANSION AND CONTRACTION JOINTS TO BE CONSTRUCTED PER 04/C9.05c AND 05/C9.05c, RESPECTIVELY.
- REINFORCED CONCRETE PAVING SECTION PER 02/C9.05c AND SECTION 32 1313 OF THE PROJECT SPECIFICATIONS. PROVIDED JOINT LAYOUT IS APPROXIMATE. CONTRACTOR TO PROVIDE FINAL JOINT LAYOUT TO ENGINEER FOR REVIEW AND APPROVAL PRIOR TO CONSTRUCTION. EXPANSION AND CONTRACTION JOINTS TO BE CONSTRUCTED PER 04/C9.05c AND 05/C9.05c, RESPECTIVELY.
- PROPOSED TURF AREA. CONTRACTOR TO INSTALL SOLID SLAB SODDING PER SECTION 32 9223 OF THE PROJECT SPECIFICATIONS. CONTRACTOR RESPONSIBLE FOR IRRIGATION AND MAINTENANCE OF TURF AREA UNTIL SUCH TIME THAT A VIGOROUS VEGETATIVE COVER HAS BEEN ESTABLISHED. SEE SWPPP FOR ADDITIONAL REQUIREMENTS RELATED TO STABILIZATION OF DISTURBED AREAS.
- PROPOSED LANDSCAPE BED. SEE LANDSCAPE DRAWINGS AND SPECIFICATIONS FOR ADDITIONAL DETAIL AND INFORMATION.

SITE PLAN KEYNOTES

ID	DESCRIPTION
1.30	PROVIDE ACCESSIBLE SPACE PAVEMENT MARKING PER 80/C9.05c AND SECTION 32 1723 OF THE PROJECT SPECIFICATIONS. PAVEMENT MARKING SHALL MEET THE REQUIREMENTS OF MUTCD, CURRENT EDITION (TYPICAL).
1.31	4-IN WHITE PARKING SPACE STRIPING PER SECTION 32 1723 OF THE PROJECT SPECIFICATIONS (TYPICAL).
1.32	ACCESSIBLE PARKING SPACE LOADING ZONE. CONTRACTOR TO PROVIDE 4-IN WHITE BORDER WITH 4-IN WHITE DIAGONALS SPACES AT 24-IN CENTERS. WORK TO BE COMPLETED PER SECTION 32 1723 OF THE PROJECT SPECIFICATIONS.
1.33	(2) 4-IN SCH40 PVC SLEEVES (FUTURE IRRIGATION SERVICE) DEPTH OF SLEEVES SHALL BE MINIMUM OF 24-IN BELOW BOTTOM OF OVERLYING SIDEWALK OF VEHICULAR PAVING SUBGRADE. (TYPICAL)
1.34	PROPOSED SITE LIGHTING LIGHT POLE/POLE BASE PER ELECTRICAL DRAWINGS. SEE ELECTRICAL DOCUMENTS FOR ADDITIONAL DETAIL/INFORMATION.
1.35	ELECTRICAL PULL BOX PER SERVICE PROVIDER REQUIREMENTS. CONTRACTOR SHALL MAKE TOP OF PULL BOX LEVEL. TOP OF PULL BOX SHALL 0.10-FT ABOVE HIGHEST SURROUNDING GRADE.
1.37	PROPOSED TRANSFORMER LOCATIONS. CONSTRUCT CONCRETE TRANSFORMER PAD PER ELECTRICAL SERVICE PROVIDER REQUIREMENTS/STANDARDS. SEE ELECTRICAL DOCUMENTS FOR ADDITIONAL DETAIL/INFORMATION.
1.38	PROPOSED GENERATOR LOCATIONS. EQUIPMENT FOUNDATION SHALL BE PER GENERATOR MANUFACTURER REQUIREMENTS. SEE ELECTRICAL AND STRUCTURAL DOCUMENTS FOR ADDITIONAL DETAIL/INFORMATION.
1.39	PROPOSED ARCHITECTURAL BOLLARD PER ELECTRICAL PLANS AND SPECIFICATIONS. BOLLARD FOUNDATION PER MANUFACTURER REQUIREMENTS AND STRUCTURAL ENGINEER RECOMMENDATIONS.
1.40a	PROPOSED RETAINING WALL - TYPE III (DESIGN No. 2) FOOTING ELEVATION: 800.60.
1.40b	RETAINING WALL TRANSITION SECTION. CONTRACTOR SHALL SLOPE CONCRETE FOOTING AS REQUIRED TO CONCORD WITH FOOTING ELEVATION AT EITHER END OF TRANSITION SECTION. BOTTOM OF FOOTING SHALL BE A MINIMUM OF 30-IN BELOW LOWEST ADJACENT GRADE.
1.40c	PROPOSED RETAINING WALL - TYPE III (DESIGN No. 6) FOOTING ELEVATION: 799.08.
1.80	CONSTRUCT VEHICULAR/EQUIPMENT GATE PER 01/C9.20c AND SECTION 32 3113 OF THE PROJECT SPECIFICATIONS (TYPICAL).
1.80b	CONSTRUCT PEDESTRIAN GATE PER 01/C9.20c AND SECTION 32 3113 OF THE PROJECT SPECIFICATIONS (TYPICAL).
1.90	CONSTRUCT 24-IN x 8-IN CONCRETE CUT-OFF WALL AT FLUME TERMINATION.
1.91a	INSTALL 8-IN COURSE OF 4-IN (D50) RIPRAP AT STORM WATER OUTFALL. METHODS AND MATERIALS SHALL BE PER THE REQUIREMENTS OF SECTION 33 4100 OF THE PROJECT SPECIFICATIONS.
1.91b	INSTALL 18-IN COURSE OF 12-IN (D50) RIPRAP AT STORM WATER OUTFALL. METHODS AND MATERIALS SHALL BE PER THE REQUIREMENTS OF SECTION 33 4100 OF THE PROJECT SPECIFICATIONS.
1.92	APPROXIMATE 100-YEAR WSEL OF PROPOSED STORM WATER DETENTION FACILITY. SEE DRAINAGE AND DETENTION REPORT FOR ADDITIONAL DETAIL AND INFORMATION.
1.93	PROPOSED PC CONCRETE SPILLWAY WITH 4:1 SIDE SLOPES. INSTALL 8-IN PC CONCRETE OVER 8-IN TYPE A AGGREGATE BASE. CONTRACTOR SHALL CONSTRUCT 8-IN x 24-IN CONCRETE CUT-OFF WALL AT PERIMETER OF SPILLWAY INSTALLATION.

NOTE TO CONTRACTOR: COORDINATE DATA HAS BEEN TRUNCATED FOR CLARITY. STATE PLANE COORDINATES MAY BE OBTAINED BY ADDING 330,000 TO ALL PROVIDED NORTHINGS AND 2,800,000 TO ALL PROVIDED EASTINGS.

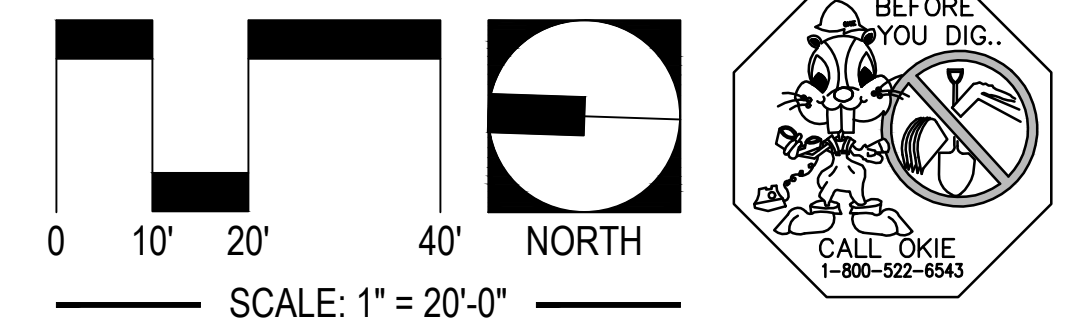

UTILITY WARNING:
THE UNDERGROUND UTILITIES SHOWN HAVE BEEN LOCATED FROM RECORD DOCUMENTS OR FIELD LOCATIONS BY THE OPERATOR. THE SURVEYOR MAKES NO GUARANTEE THAT THE UNDERGROUND UTILITIES SHOWN COMPRISE ALL SUCH UTILITIES IN THE AREA EITHER IN SERVICE OR ABANDONED. THE SURVEYOR FURTHER DOES NOT WARRANT THAT THE UNDERGROUND UTILITIES SHOWN ARE IN THE EXACT LOCATION INDICATED ALTHOUGH THE SURVEYOR DOES CERTIFY THAT THEY ARE LOCATED AS ACCURATELY AS POSSIBLE FROM THE INFORMATION AVAILABLE. THE SURVEYOR HAS NOT PHYSICALLY LOCATED THE UNDERGROUND UTILITIES.

UTILITY ELEVATIONS AND SIZES MAY HAVE BEEN MEASURED UNDER ADVERSE FIELD CONDITIONS. UPON EXPOSING THE UTILITY, ELEVATIONS AND LINE SIZES SHOULD BE VERIFIED BY THE CONTRACTOR PRIOR TO CONSTRUCTION. CONTRACTOR SHOULD VERIFY CRITICAL ELEVATIONS USING THE BENCHMARK PROVIDED BY THE SURVEYOR OR ENGINEER. ANY DISCREPANCIES SHOULD BE IMMEDIATELY BROUGHT TO THE ENGINEER'S AND SURVEYOR'S ATTENTION.

James R. Childers Architect, Inc.
45 South 4th Street
Fort Smith, AR 72901
479-783-2480
www.childersarchitect.com

PROFESSIONAL SEAL

DATE: 4/27/2018

CONSULTANT LOGO

ADG
920 West Main
Oklahoma City, OK 73106
P 405.232.5700
W www.adgokc.com
CA 6447, exp. 06.30.2018

CLIENT:

CHEROKEE NATION Entertainment
Cherokee CASINO

CHEROKEE NATION ENTERTAINMENT
TAHLEQUAH CASINO
TAHLEQUAH, OKLAHOMA

PROJECT PHASE:
BID PACKAGE 04

#	DATE	DESCRIPTION

DATE: 04.20.2018	JOB NUMBER: 17-06
------------------	-------------------

SHEET NUMBER:
C1.25c
CIVIL SITE PLAN - AREA 25

Drawing name: P:\61010 ONE Tahlequah\Civil\Process\Drawings\18-010_BPO3_SPA\Area 25 - C1.25c CIVIL SITE PLAN - AREA 25 - Copyright ADG, Inc. 2018
Apr 27, 2018 5:46pm
Plotted By: CTHOMPSON
1/2" = 1'-0"
3/4" = 1'-0"
1" = 1'-0"
3/8" = 1'-0"
1/4" = 1'-0"
1/8" = 1'-0"

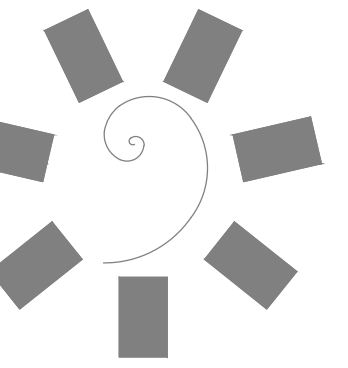

James R. Childers
Architect, Inc.
45 South 4th Street
Fort Smith, AR 72901
479-783-2460
www.childersarchitect.com

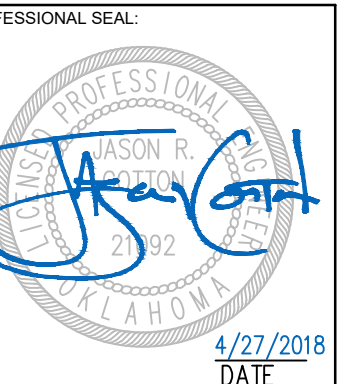

CONSULTANT LOGO:



920 West Main
Oklahoma City, OK 73106
P 405.232.5700
W www.adgokc.com
CA 6477, exp. 06.30.2018



CHEROKEE NATION ENTERTAINMENT
TAHLEQUAH CASINO
TAHLEQUAH, OKLAHOMA

PROJECT PHASE:
BID PACKAGE 02
(100% SET)

#	DATE	REVISIONS DESCRIPTION
01	04.16.2018	ISSUED FOR BIDDING
02	04.27.2018	ADDENDUM 01

DATE: 04.16.2018
JOB NUMBER: 17-06
SHEET NUMBER:

C5.02b

STORM SEWER INDEX

LEGEND

- PROPOSED PC CONCRETE SIDEWALK PER 03/C9.05c. WORK TO BE PERFORMED FOR SECTION 32 1313 OF THE PROJECT SPECIFICATIONS. SIDEWALK IMPROVEMENTS IN PUBLIC R/W SHALL BE PER CITY OF CITY OF TAHLEQUAH STANDARDS AND SPECIFICATIONS.
- HEAVY-DUTY PAVING SECTION PER 01/C9.05c AND SECTION 32 1216 / 32 1313 OF THE PROJECT SPECIFICATIONS. IN THE EVENT THAT A RIGID PAVING SECTION IS SELECTED BY THE OWNER, CONTRACTOR TO PROVIDE FINAL JOINT LAYOUT TO ENGINEER FOR REVIEW AND APPROVAL PRIOR TO CONSTRUCTION. EXPANSION AND CONTRACTION JOINTS TO BE CONSTRUCTED PER 04/C9.05c AND 05/C9.05c, RESPECTIVELY.
- LIGHT-DUTY PAVING SECTION PER 01/C9.05c AND SECTION 32 1216 / 32 1313 OF THE PROJECT SPECIFICATIONS. IN THE EVENT THAT A RIGID PAVING SECTION IS SELECTED BY THE OWNER, CONTRACTOR TO PROVIDE FINAL JOINT LAYOUT TO ENGINEER FOR REVIEW AND APPROVAL PRIOR TO CONSTRUCTION. EXPANSION AND CONTRACTION JOINTS TO BE CONSTRUCTED PER 04/C9.05c AND 05/C9.05c, RESPECTIVELY.
- REINFORCED CONCRETE PAVING SECTION PER 02/C9.05c AND SECTION 32 1313 OF THE PROJECT SPECIFICATIONS. PROVIDED JOINT LAYOUT IS APPROXIMATE. CONTRACTOR TO PROVIDE FINAL JOINT LAYOUT TO ENGINEER FOR REVIEW AND APPROVAL PRIOR TO CONSTRUCTION. EXPANSION AND CONTRACTION JOINTS TO BE CONSTRUCTED PER 04/C9.05c AND 05/C9.05c, RESPECTIVELY.
- PROPOSED TURF AREA. CONTRACTOR TO INSTALL SOLID SLAB SODDING PER SECTION 32 3223 OF THE PROJECT SPECIFICATIONS. CONTRACTOR RESPONSIBLE FOR IRRIGATION AND MAINTENANCE OF TURF AREA UNTIL SUCH TIME THAT A VIGOROUS VEGETATIVE COVER HAS BEEN ESTABLISHED. SEE SWPPP FOR ADDITIONAL REQUIREMENTS RELATED TO STABILIZATION OF DISTURBED AREAS.
- PROPOSED LANDSCAPE BED. SEE LANDSCAPE DRAWINGS AND SPECIFICATIONS FOR ADDITIONAL DETAIL AND INFORMATION.

STRUCTURE DATA			
NAME	LOCATION	INVERTS	DESCRIPTION
C8.2	N 333518.99 E 286572.09	FL OUT 797.28 E	(1) 8-IN SHELDED TRANSITION COUPLING END CONST. 8-IN ROOF DRAIN. SEE MEP DOCUMENTS FOR CONTINUATION.
C8	N 333428.56 E 286567.81	FL IN 797.37 S FL IN 798.20 NW FL OUT 796.87 NE	4-FT DIAM. PC CONC MANHOLE
C8.2	N 333449.35 E 286565.11	FL IN 798.74 N FL OUT 798.74 SE	(1) 8-IN X 8-IN HDPE WYE (WT) (1) 8-IN X 4-IN HDPE WYE (WT) (1) 8-IN HDPE CAP (WT) (1) 4-IN X 1/8 HDPE BEND (WT) (5) 1/4-IN HDPE RISER PIPE (WT) (1) 4-IN CLEANOUT ADAPTER WITH BRASS CAP
C8.3	N 333453.11 E 286564.99	FL OUT 798.80 S	(1) 8-IN SHELDED TRANSITION COUPLING END CONST. 8-IN ROOF DRAIN. SEE MEP DOCUMENTS FOR CONTINUATION.
C9	N 333416.40 E 286567.95	FL IN 797.54 S FL IN 798.37 W FL OUT 797.54 N	(1) 15-IN X 8-IN HDPE WYE (WT) (1) 8-IN X 1/8 HDPE BEND (WT)
C9.2	N 333415.38 E 286564.64	FL OUT 798.84 E	(1) 8-IN SHELDED TRANSITION COUPLING END CONST. 8-IN ROOF DRAIN. SEE MEP DOCUMENTS FOR CONTINUATION.
C10	N 333376.67 E 286567.45	FL IN 798.07 S FL IN 798.77 W FL OUT 797.94 N	(1) 15-IN X 8-IN HDPE WYE (WT) (1) 15-IN X 1/8 HDPE REDUCER (WT) (1) 8-IN X 1/8 HDPE BEND (WT)
C10.2	N 333374.61 E 286561.38	FL OUT 799.72 E	(1) 8-IN SHELDED TRANSITION COUPLING END CONST. 8-IN ROOF DRAIN. SEE MEP DOCUMENTS FOR CONTINUATION.
C11.2	N 333221.88 E 286559.38	FL OUT 801.21 E	(1) 8-IN SHELDED TRANSITION COUPLING END CONST. 8-IN ROOF DRAIN. SEE MEP DOCUMENTS FOR CONTINUATION.
C13	N 333172.59 E 286540.15	FL IN 801.18 S FL OUT 801.18 NE	(1) 8-IN X 8-IN HDPE WYE (WT) (1) 8-IN X 4-IN HDPE WYE (WT) (1) 8-IN HDPE CAP (WT) (1) 4-IN X 1/8 HDPE BEND (WT) (5) 1/4-IN HDPE RISER PIPE (WT) (1) 4-IN CLEANOUT ADAPTER WITH BRASS CAP
C14	N 333168.83 E 286540.27	FL OUT 801.23 N	(1) 8-IN SHELDED TRANSITION COUPLING END CONST. 8-IN ROOF DRAIN. SEE MEP DOCUMENTS FOR CONTINUATION.
D7	N 333070.13 E 286538.30	FL IN 798.02 S FL IN 801.12 E FL OUT 798.02 E	(1) 15-IN X 8-IN HDPE WYE (2) 8-IN X 1/8 HDPE BEND
D7.2	N 333072.05 E 286547.06	FL OUT 802.00 W	12-IN DIAM. PRE-FABRICATED PVC INLET PER 02/C9.25 AND SECTION 33 4100 OF THE PROJECT SPECIFICATIONS. CONTRACTOR TO PROVIDE 12-IN PC CONC COLLAR
D8	N 333558.46 E 286538.88	FL IN 798.08 S FL IN 801.07 E FL OUT 798.08 N	(1) 15-IN X 8-IN HDPE WYE (2) 8-IN X 1/8 HDPE BEND
D8.2	N 333560.80 E 286540.88	FL OUT 802.00 W	(1) 4-IN SHELDED TRANSITION COUPLING END CONST. 4-IN ROOF DRAIN. SEE MEP DOCUMENTS FOR CONTINUATION.
D9.2	N 333480.08 E 286545.80	FL OUT 802.00 W	(1) 4-IN SHELDED TRANSITION COUPLING END CONST. 4-IN ROOF DRAIN. SEE MEP DOCUMENTS FOR CONTINUATION.
D11.2	N 333282.75 E 286547.77	FL OUT 800.99 W	12-IN DIAM. PRE-FABRICATED PVC INLET PER 02/C9.25 AND SECTION 33 4100 OF THE PROJECT SPECIFICATIONS. CONTRACTOR TO PROVIDE 12-IN PC CONC COLLAR
D12.2	N 333248.50 E 286548.89	FL OUT 801.16 W	12-IN DIAM. PRE-FABRICATED PVC INLET PER 02/C9.25 AND SECTION 33 4100 OF THE PROJECT SPECIFICATIONS. CONTRACTOR TO PROVIDE 12-IN PC CONC COLLAR
D13.2	N 333214.24 E 286540.02	FL OUT 801.34 W	12-IN DIAM. PRE-FABRICATED PVC INLET PER 02/C9.25 AND SECTION 33 4100 OF THE PROJECT SPECIFICATIONS. CONTRACTOR TO PROVIDE 12-IN PC CONC COLLAR

PIPE DATA					
NAME	FROM	TO	LENGTH	MATERIAL	GRADE
8-1-2	C8.2	C8	35.72-FT	8-IN DUAL WALL HDPE (WT JOINTS)	1.50%
C-10-11	C10.2	C10	62.80-FT	8-IN DUAL WALL HDPE (WT JOINTS)	1.50%
C-13-14	C14	C13	3.76-FT	8-IN DUAL WALL HDPE (WT JOINTS)	1.45%
C8-1-2	C8.2	C8.3	4.15-FT	8-IN DUAL WALL HDPE (WT JOINTS)	1.50%
C8-2-3	C8.2	C8.3	3.76-FT	8-IN DUAL WALL HDPE (WT JOINTS)	1.50%
C9-1-2	C9.2	C9	31.32-FT	8-IN DUAL WALL HDPE (WT JOINTS)	1.50%
C11-1-2	C11.2	C11	62.80-FT	8-IN DUAL WALL HDPE (WT JOINTS)	1.50%
D7-1-2	D7.2	D7	58.79-FT	6-IN DUAL WALL HDPE (WT JOINTS)	1.50%
D8-1-2	D8.2	D8	62.23-FT	4-IN DUAL WALL HDPE (WT JOINTS)	1.50%
D9-1-2	D9.2	D9	60.52-FT	4-IN DUAL WALL HDPE (WT JOINTS)	1.50%
D11-1-2	D11.2	D11	60.04-FT	6-IN DUAL WALL HDPE (WT JOINTS)	1.50%
D12-1-2	D12.2	D12	60.04-FT	6-IN DUAL WALL HDPE (WT JOINTS)	1.50%
D13-1-2	D13.2	D13	60.04-FT	6-IN DUAL WALL HDPE (WT JOINTS)	1.50%

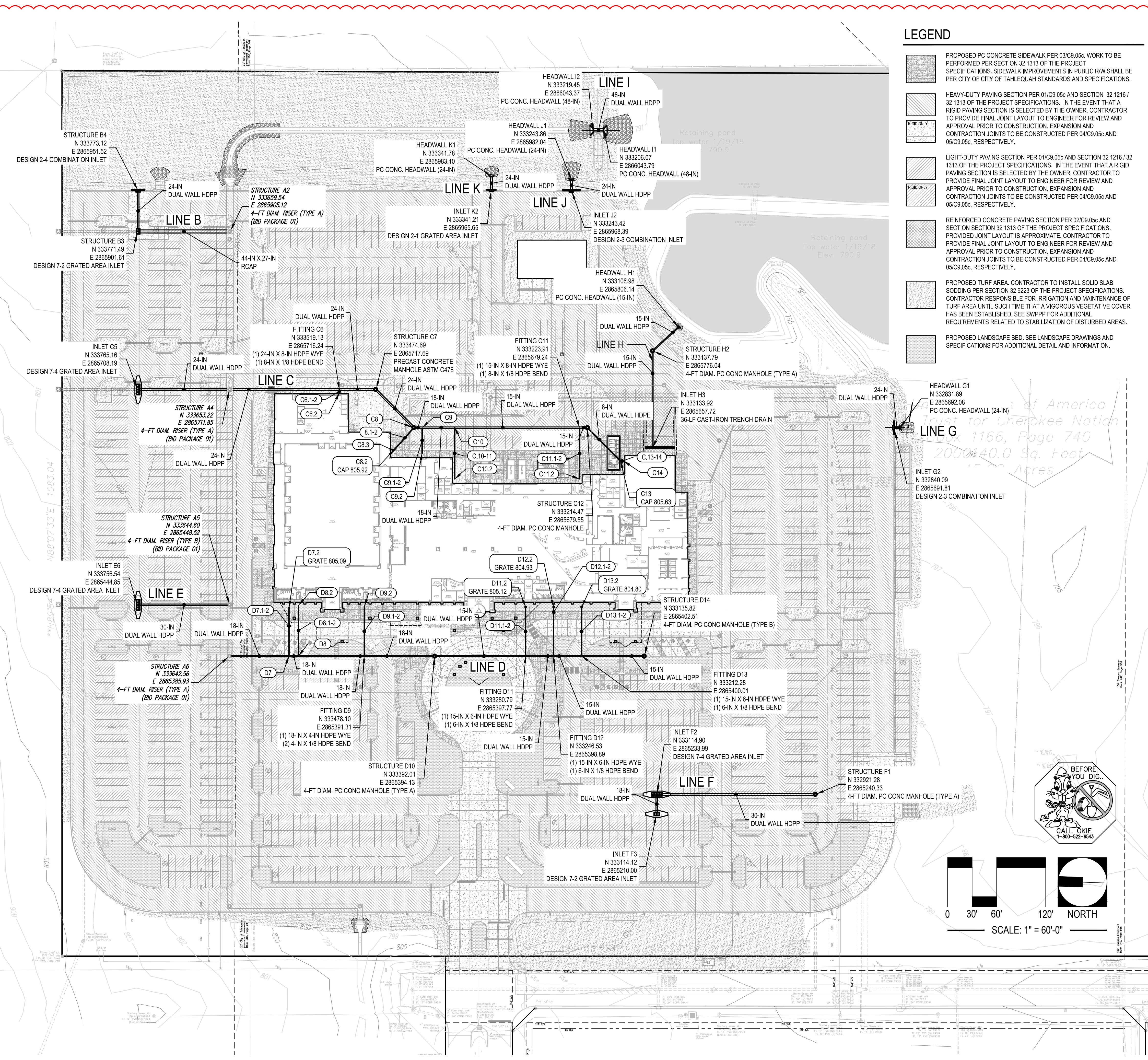
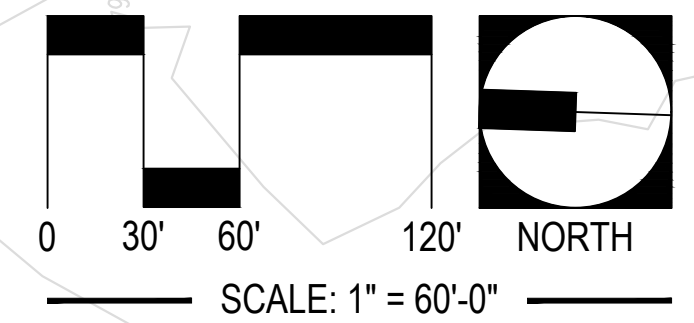

01 PLAN VIEW: INSET
SCALE: AS SHOWN

UTILITY WARNING:
THE UNDERGROUND UTILITIES SHOWN HAVE BEEN LOCATED FROM RECORD DOCUMENTS OR FIELD LOCATIONS BY THE OPERATOR. THE SURVEYOR MAKES NO GUARANTEE THAT THE UNDERGROUND UTILITIES SHOWN COMPRISE ALL SUCH UTILITIES IN THE AREA EITHER IN SERVICE OR ABANDONED. THE SURVEYOR FURTHER DOES NOT WARRANT THAT THE UNDERGROUND UTILITIES SHOWN ARE IN THE EXACT LOCATION INDICATED ALTHOUGH THE SURVEYOR DOES CERTIFY THAT THEY ARE LOCATED AS ACCURATELY AS POSSIBLE FROM THE INFORMATION AVAILABLE. THE SURVEYOR HAS NOT PHYSICALLY LOCATED THE UNDERGROUND UTILITIES.

UTILITY ELEVATIONS AND SIZES MAY HAVE BEEN MEASURED UNDER ADVERSE FIELD CONDITIONS. UPON EXPOSING THE UTILITY, ELEVATIONS AND LINE SIZES SHOULD BE VERIFIED BY THE CONTRACTOR PRIOR TO CONSTRUCTION. CONTRACTOR SHOULD VERIFY CRITICAL ELEVATIONS USING THE BENCHMARK PROVIDED BY THE SURVEYOR OR ENGINEER. ANY DISCREPANCIES SHOULD BE IMMEDIATELY BROUGHT TO THE ENGINEER'S AND SURVEYOR'S ATTENTION.

Drawing name: P:\161010 Tahlequah\Cherokee\Drawings\161010_BID_02_UTS.dwg - C:\Users\STORM\SERVER\INDEX - Copyright © 2018, Printed by JCDUTTON Apr 27, 2018 4:25pm

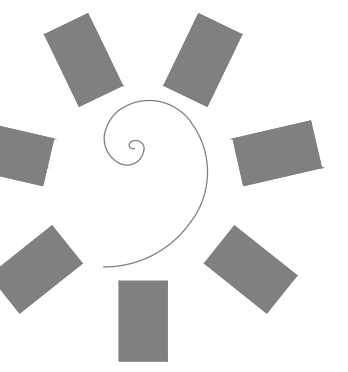

James R. Childers
Architect, Inc.

45 South 4th Street
Fort Smith, AR 72901
479-783-2460
www.childersarchitect.com

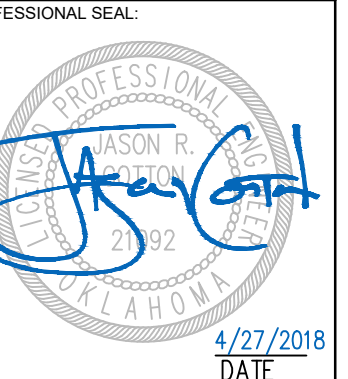

CONSULTANT LOGO:

ADG

920 West Main
Oklahoma City, OK 73106
P 405.232.5700
W www.adgokc.com
CA 6447, exp. 06.30.2018

CLIENT:



CHEROKEE NATION ENTERTAINMENT
TAHLEQUAH CASINO
TAHLEQUAH, OKLAHOMA

PROJECT PHASE:

BID PACKAGE 01

REVISIONS		
#	DATE	DESCRIPTION
01	8/27/2018	ADD/REMOVE

DATE: 03.06.2018

JOB NUMBER: 18-010

SHEET NUMBER:

C5.05a

STORM SEWER LINE A -
PLAN AND PROFILE

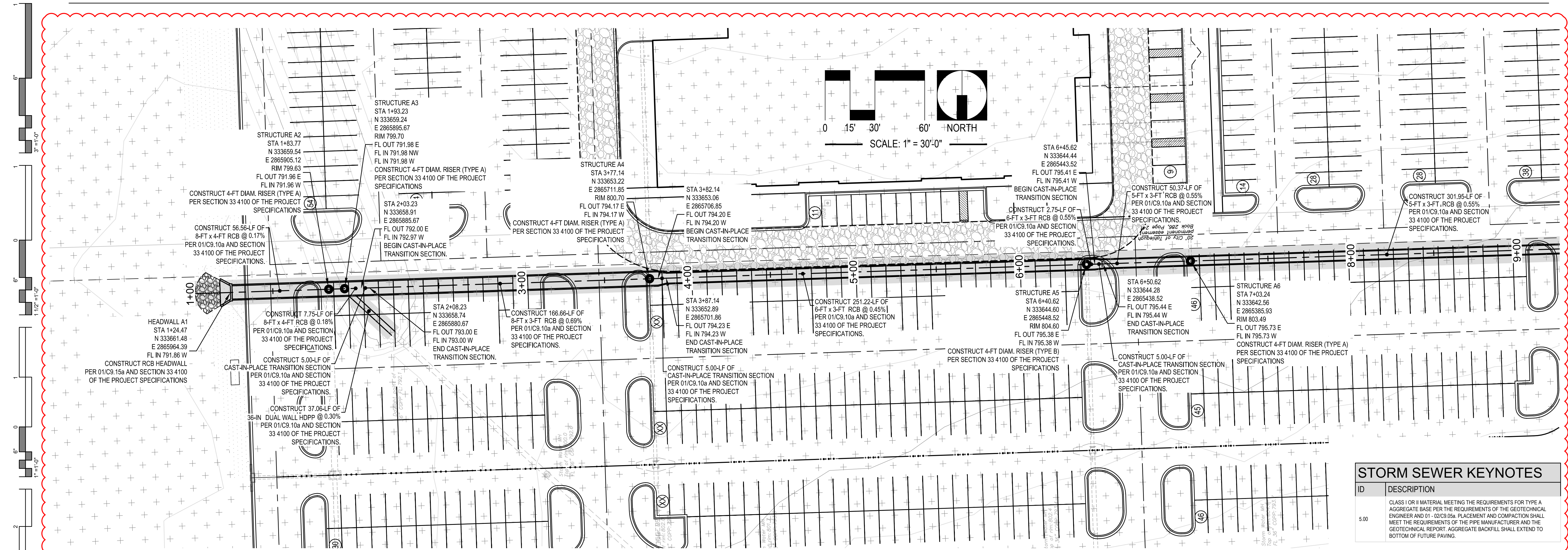

STORM SEWER KEYNOTES	
ID	DESCRIPTION
5.00	CLASS 1 OR II MATERIAL MEETING THE REQUIREMENTS FOR TYPE A AGGREGATE BASE PER THE REQUIREMENTS OF THE GEOTECHNICAL ENGINEER AND 01 - 02/C3.05a. PLACEMENT AND CONSTRUCTION SHALL MEET THE REQUIREMENTS OF THE PIPE MANUFACTURER AND THE GEOTECHNICAL REPORT. AGGREGATE BACKFILL SHALL EXTEND TO BOTTOM OF FUTURE PAWING.

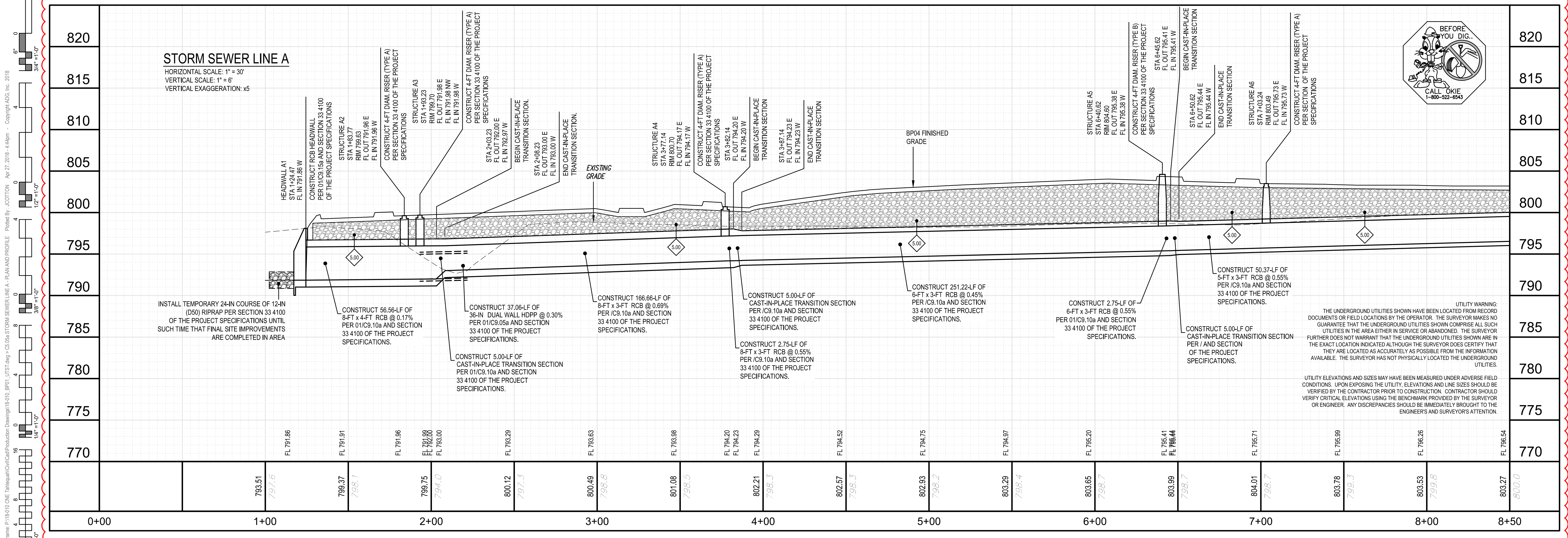

Drawing name: P:\181010 ONE Tahlequah\Civil\Production Drawings\181010_BPID_LITS.dwg - C5.05a STORM SEWER LINE A - PLAN AND PROFILE. Printed By: J.COTTON Apr 27, 2018, 4:46pm - Copyright ADG, Inc. 2018

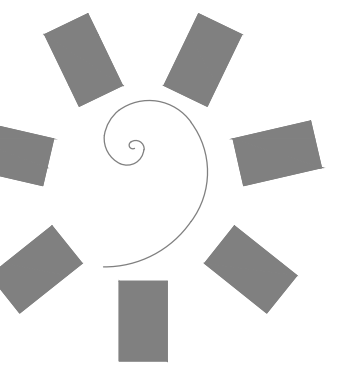

James R. Childers
Architect, Inc.
45 South 4th Street
Fort Smith, AR 72901
479-783-2480
www.childersarchitect.com

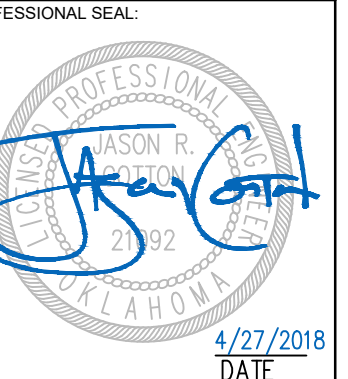

CONSULTANT LOGO:



920 West Main
Oklahoma City, OK 73106
P 405.232.5700
W www.adgokc.com
CA 6477, exp. 06.30.2018



CHEROKEE NATION ENTERTAINMENT
TAHLEQUAH CASINO
TAHLEQUAH, OKLAHOMA

PROJECT PHASE:
BID PACKAGE 02
(100% SET)

REVISIONS		
#	DATE	DESCRIPTION
01	8/27/18	ADD/REMOVE

DATE: 04.20.2018 JOB NUMBER: 17-06

SHEET NUMBER: C5.05b

STORM SEWER PROFILES

STORM SEWER KEYNOTE TABLE

ID	DESCRIPTION
5.00	CLASS I OR II MATERIAL MEETING THE REQUIREMENTS FOR TYPE A AGGREGATE BASE PER THE REQUIREMENTS OF THE GEOTECHNICAL ENGINEER AND 01 - 02/C9.05a PLACEMENT AND COMPACTION SHALL MEET THE REQUIREMENTS OF THE PIPE MANUFACTURER AND THE GEOTECHNICAL REPORT. AGGREGATE BACKFILL SHALL EXTEND TO BOTTOM OF FUTURE PAVING.

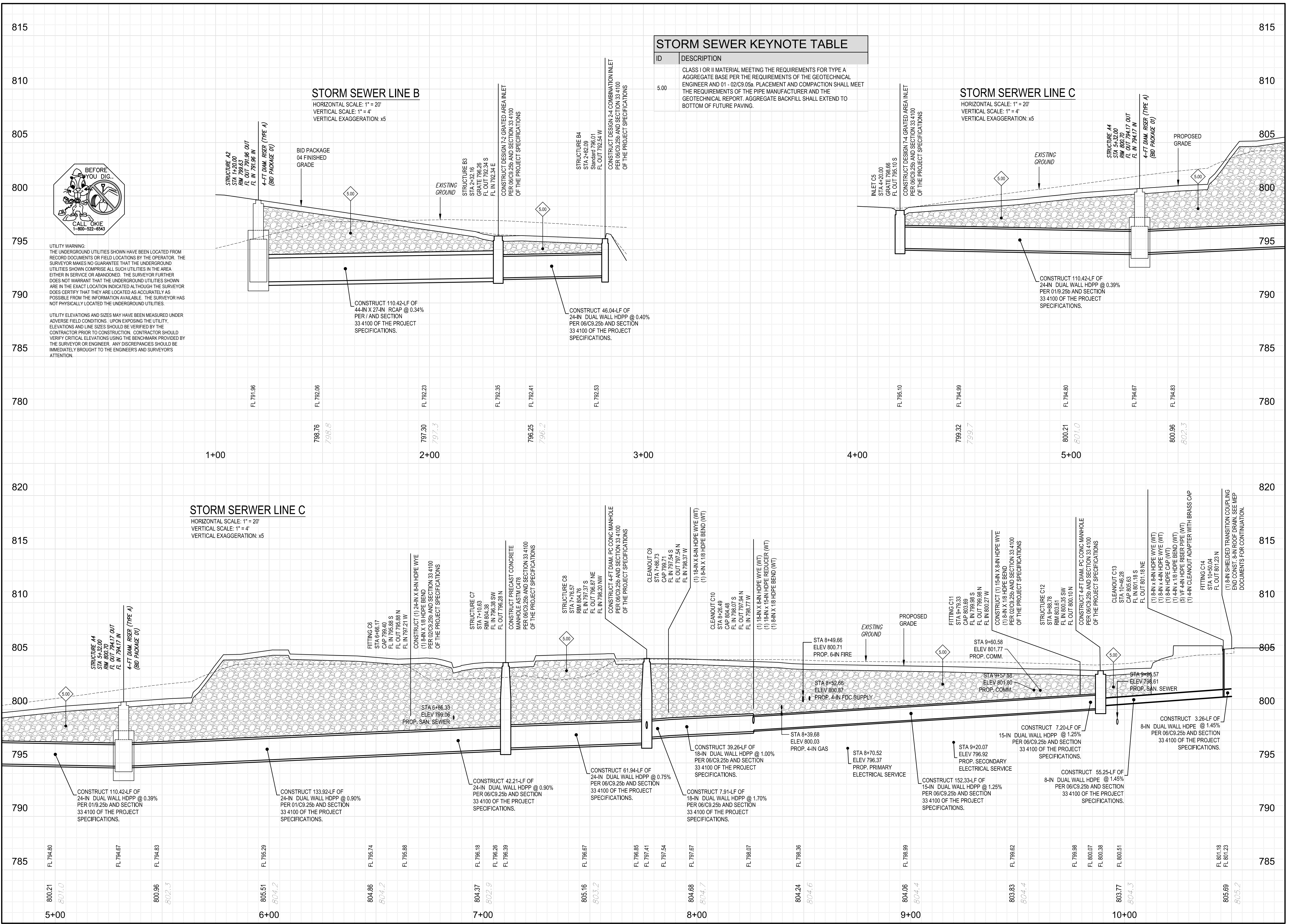

UTILITY WARNING:
THE UNDERGROUND UTILITIES SHOWN HAVE BEEN LOCATED FROM RECORD DOCUMENTS OR FIELD LOCATIONS BY THE OPERATOR. THE SURVEYOR MAKES NO GUARANTEE THAT THE UNDERGROUND UTILITIES SHOWN COMPRISE ALL SUCH UTILITIES IN THE AREA EITHER IN SERVICE OR ABANDONED. THE SURVEYOR FURTHER DOES NOT WARRANT THAT THE UNDERGROUND UTILITIES SHOWN ARE IN THE EXACT LOCATION INDICATED ALTHOUGH THE SURVEYOR DOES CERTIFY THAT THEY ARE LOCATED AS ACCURATELY AS POSSIBLE FROM THE INFORMATION AVAILABLE. THE SURVEYOR HAS NOT PHYSICALLY LOCATED THE UNDERGROUND UTILITIES.

UTILITY ELEVATIONS AND SIZES MAY HAVE BEEN MEASURED UNDER ADVERSE FIELD CONDITIONS. UPON EXPOSING THE UTILITY, ELEVATIONS AND LINE SIZES SHOULD BE VERIFIED BY THE CONTRACTOR PRIOR TO CONSTRUCTION. CONTRACTOR SHOULD VERIFY CRITICAL ELEVATIONS USING THE BENCHMARK PROVIDED BY THE SURVEYOR OR ENGINEER. ANY DISCREPANCIES SHOULD BE IMMEDIATELY BROUGHT TO THE ENGINEER'S AND SURVEYOR'S ATTENTION.

Drawing name: P:\161010 ONE Tahlequah\Civil\Profiles\Drawings\161010_B02_U17.dwg - C5.05b STORM SEWER PROFILES - Plotted by: C:\Users\ADG\OneDrive\Documents\Drawings\161010_B02_U17.dwg - Apr 27, 2018 - 5:33pm - Copyright ADG, Inc. 2018

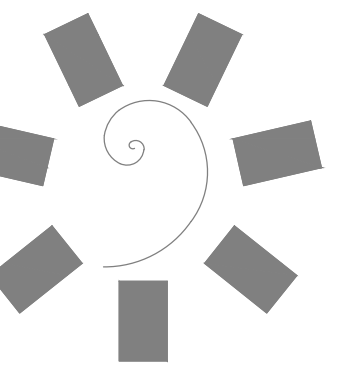

James R. Childers
Architect, Inc.

45 South 4th Street
Fort Smith, AR 72901
479-783-2480
www.childersarchitect.com

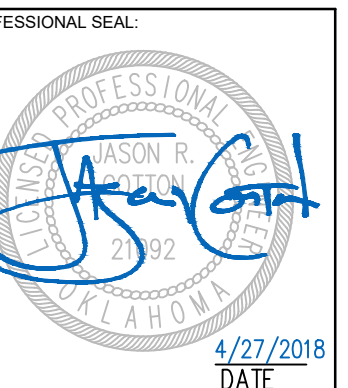

CONSULTANT LOGO:



920 West Main
Oklahoma City, OK 73106
P 405.232.5700
W www.adgokc.com
CA 6447, exp. 06.30.2018



CHEROKEE NATION ENTERTAINMENT
TAHLEQUAH CASINO
TAHLEQUAH, OKLAHOMA

PROJECT PHASE:

BID PACKAGE 01

#	DATE	DESCRIPTION
01	03/27/18	ADDITIONS

DATE: 04.20.2018

JOB NUMBER: 18-010

SHEET NUMBER:

C5.10a

STORM SEWER LINE A -
PLAN AND PROFILE
(CONT)

STORM SEWER KEYNOTES

ID	DESCRIPTION
5.00	CLASS I OR II MATERIAL MEETING THE REQUIREMENTS FOR TYPE A AGGREGATE BASE PER THE REQUIREMENTS OF THE GEOTECHNICAL ENGINEER AND 01 -02/03.05a. PLACEMENT AND COMPACTION SHALL MEET THE REQUIREMENTS OF THE PIPE MANUFACTURER AND THE GEOTECHNICAL REPORT. AGGREGATE BACKFILL SHALL EXTEND TO BOTTOM OF FUTURE PAVING.

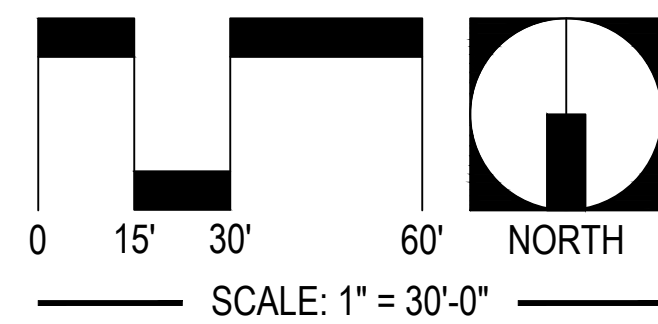

UTILITY WARNING:
THE UNDERGROUND UTILITIES SHOWN HAVE BEEN LOCATED FROM RECORD DOCUMENTS OR FIELD LOCATIONS BY THE OPERATOR. THE SURVEYOR MAKES NO GUARANTEE THAT THE UNDERGROUND UTILITIES SHOWN COMPRISE ALL SUCH UTILITIES IN THE AREA EITHER IN SERVICE OR ABANDONED. THE SURVEYOR FURTHER DOES NOT WARRANT THAT THE UNDERGROUND UTILITIES SHOWN ARE IN THE EXACT LOCATION INDICATED ALTHOUGH THE SURVEYOR DOES CERTIFY THAT THEY ARE LOCATED AS ACCURATELY AS POSSIBLE FROM THE INFORMATION AVAILABLE. THE SURVEYOR HAS NOT PHYSICALLY LOCATED THE UNDERGROUND UTILITIES.

UTILITY ELEVATIONS AND SIZES MAY HAVE BEEN MEASURED UNDER ADVERSE FIELD CONDITIONS. UPON EXPOSING THE UTILITY, ELEVATIONS AND LINE SIZES SHOULD BE VERIFIED BY THE CONTRACTOR PRIOR TO CONSTRUCTION. CONTRACTOR SHOULD VERIFY CRITICAL ELEVATIONS USING THE BENCHMARK PROVIDED BY THE SURVEYOR OR ENGINEER. ANY DISCREPANCIES SHOULD BE IMMEDIATELY BROUGHT TO THE ENGINEER'S AND SURVEYOR'S ATTENTION.

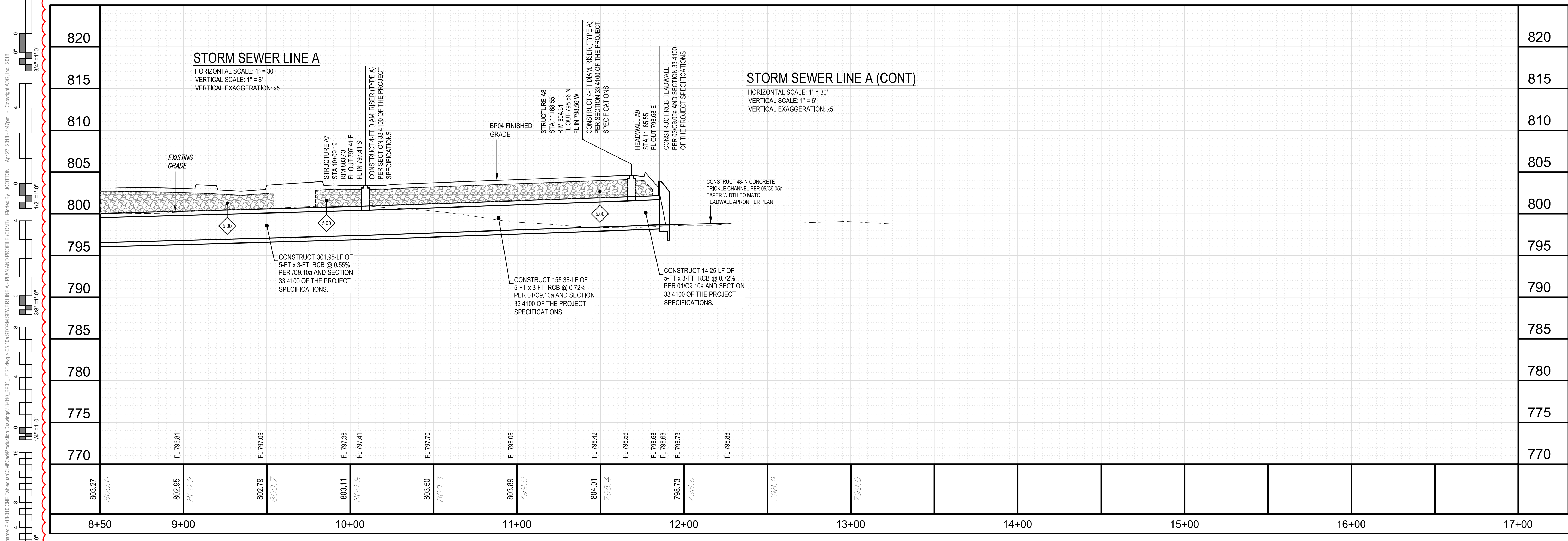
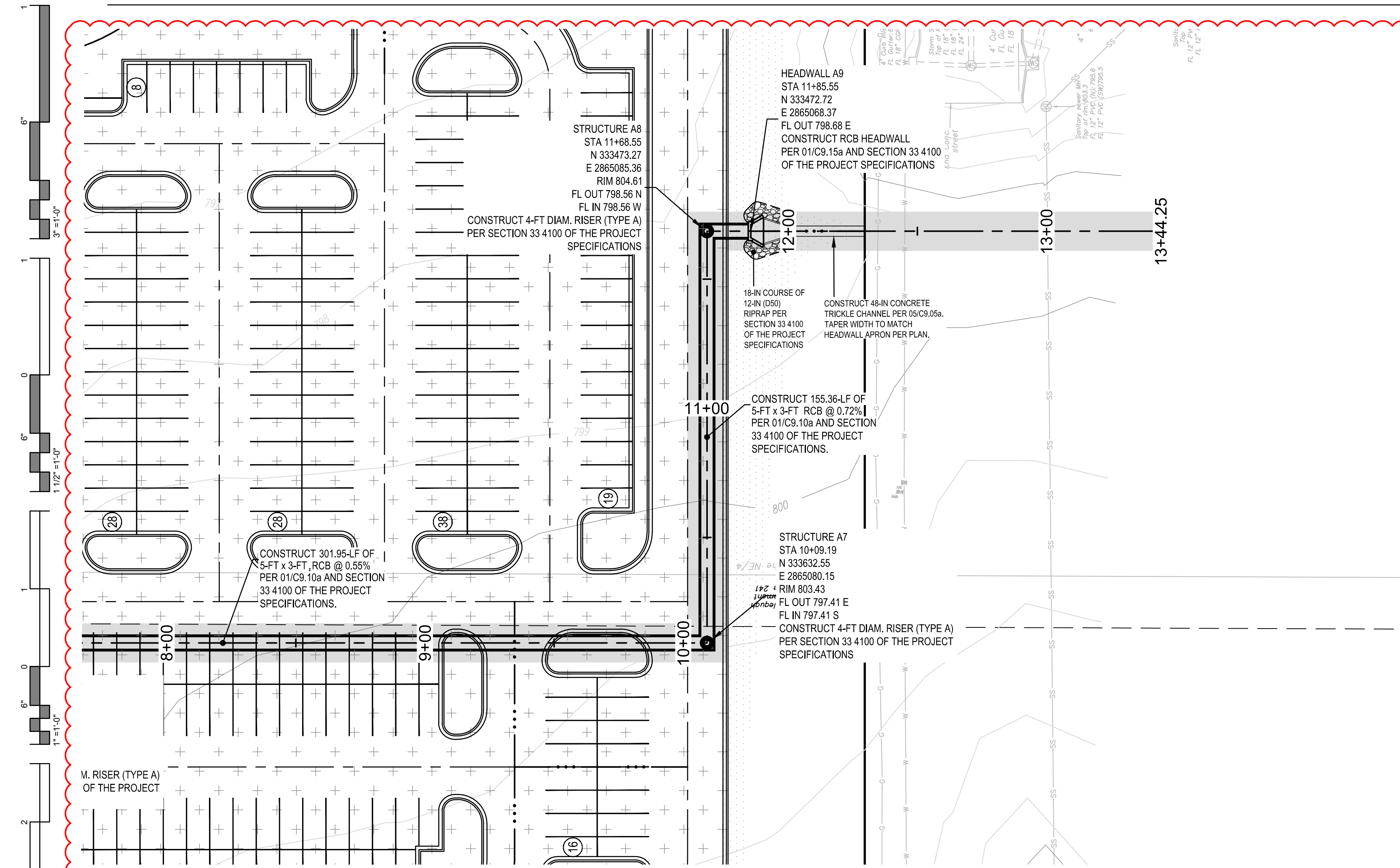

Drawing name: P:\181010 ONE Tahlequah\Civil\Production Drawings\81010_BPID_UTS1.dwg > C5.10a STORM SEWER LINE A - PLAN AND PROFILE (CONT).
 Plotted by: JCDUTTON Apr 27, 2018 - 4:47pm - Copyright ADG, Inc. 2018

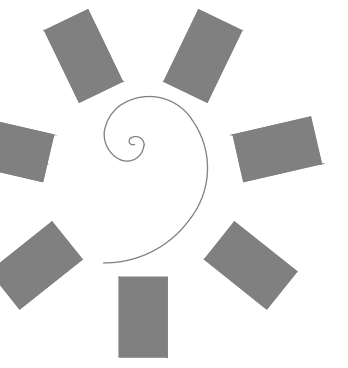

James R. Childers
Architect, Inc.
45 South 4th Street
Fort Smith, AR 72901
479-783-2480
www.childersarchitect.com

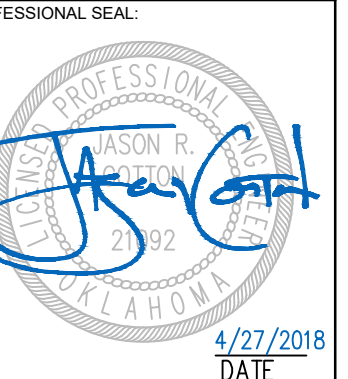

CONSULTANT LOGO:



920 West Main
Oklahoma City, OK 73106
P 405.232.5700
W www.adgokc.com
CA 6447, exp. 06.30.2018



CHEROKEE NATION ENTERTAINMENT
TAHLEQUAH CASINO
TAHLEQUAH, OKLAHOMA

PROJECT PHASE:
BID PACKAGE 02
(100% SET)

REVISIONS		
#	DATE	DESCRIPTION
01	8/27/18	ADD/REMOVE

DATE: 04.20.2018 JOB NUMBER: 17-06

SHEET NUMBER: C5.10b

STORM SEWER PROFILES

STORM SEWER KEYNOTE TABLE

ID	DESCRIPTION
5.00	CLASS I OR II MATERIAL MEETING THE REQUIREMENTS FOR TYPE A AGGREGATE BASE PER THE REQUIREMENTS OF THE GEOTECHNICAL ENGINEER AND 01 - 02/C9.05a. PLACEMENT AND COMPACTION SHALL MEET THE REQUIREMENTS OF THE PIPE MANUFACTURER AND THE GEOTECHNICAL REPORT. AGGREGATE BACKFILL SHALL EXTEND TO BOTTOM OF FUTURE PAVING.

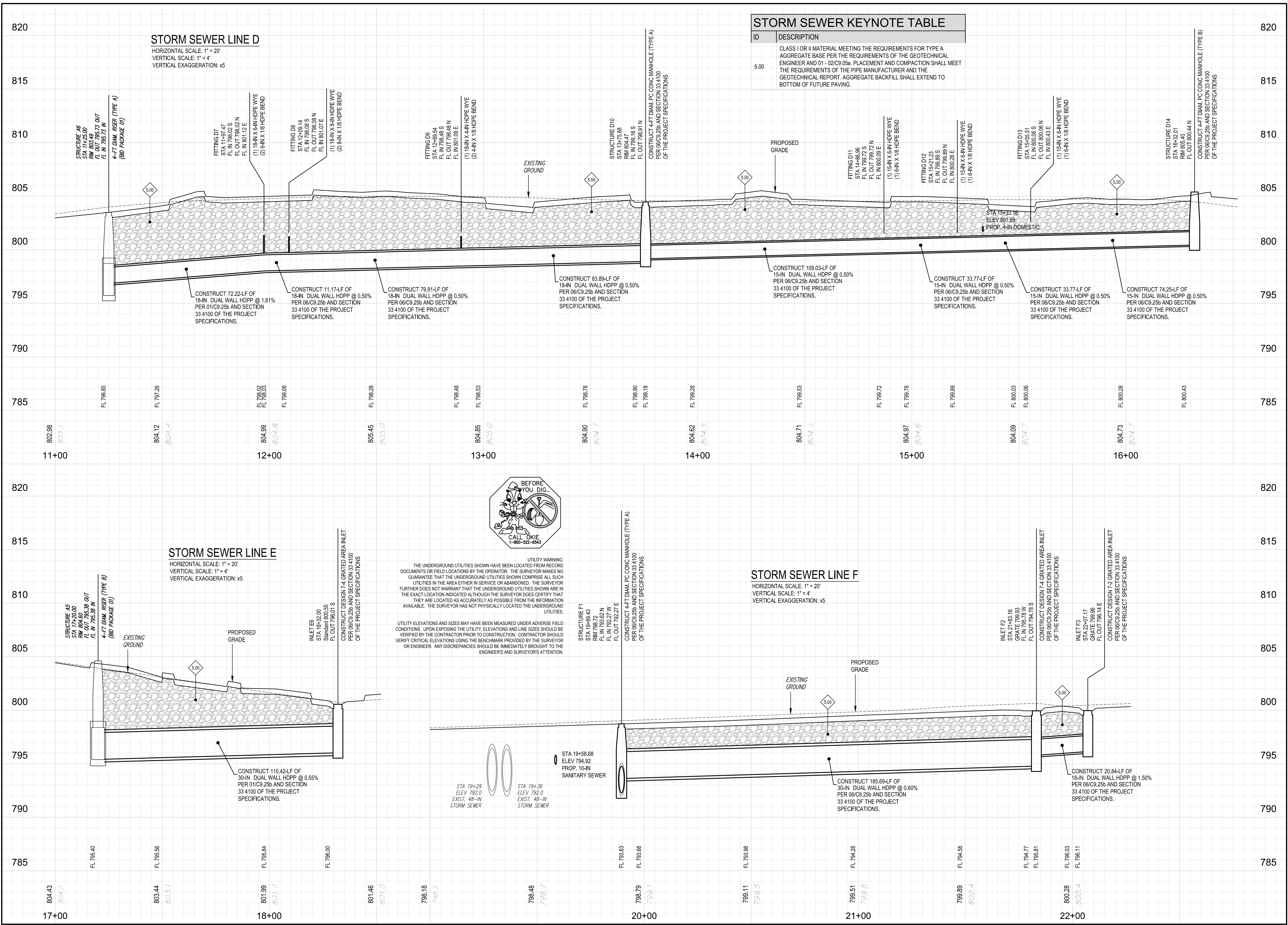

Drawing name: P:\1610 DME Tahlequah\Construction Drawings\1610_BID_02_LTS2.dwg - 05.16.18 STORM SEWER PROFILES - Plotted By: C:\COMPSON - Apr 27, 2018 - 5:34pm - Copyright ADG, Inc. 2018

Drawing name: P:\1610 ONE Tahlequah\Civil\Production Drawings\1610_BP02_UTST.dwg - 05.16.2018 STORM SEWER PROFILES - Plotted by: CT/OMPSON - Apr 27, 2018 - 5:35pm - Copyright: ADG, Inc. 2018

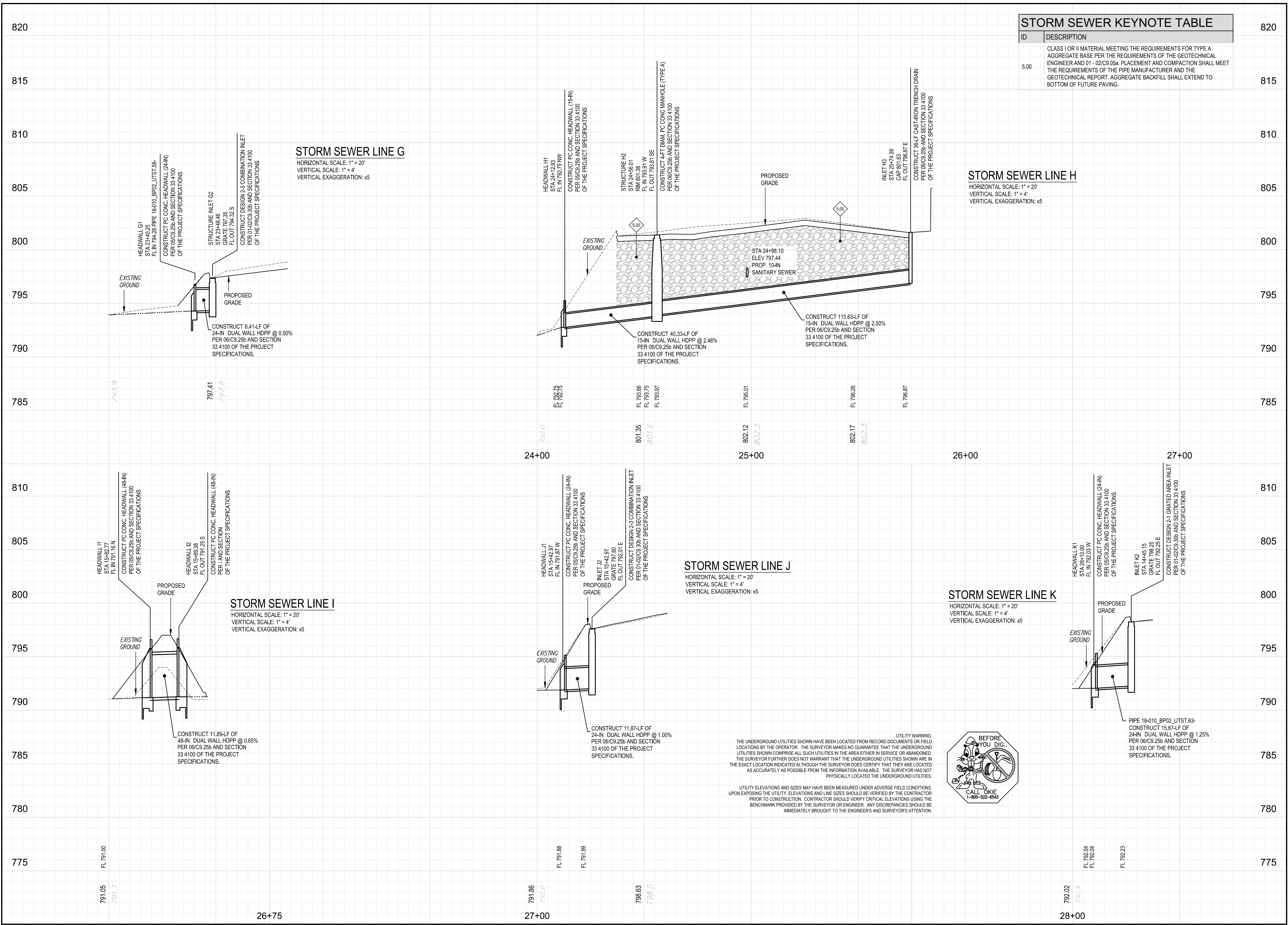

STORM SEWER KEYNOTE TABLE	
ID	DESCRIPTION
5.00	CLASS I OR II MATERIAL MEETING THE REQUIREMENTS FOR TYPE A AGGREGATE BASE PER THE REQUIREMENTS OF THE GEOTECHNICAL ENGINEER AND 01 - 02/C9.05b. PLACEMENT AND COMPACTION SHALL MEET THE REQUIREMENTS OF THE PIPE MANUFACTURER AND THE GEOTECHNICAL REPORT. AGGREGATE BACKFILL SHALL EXTEND TO BOTTOM OF FUTURE PAVING.

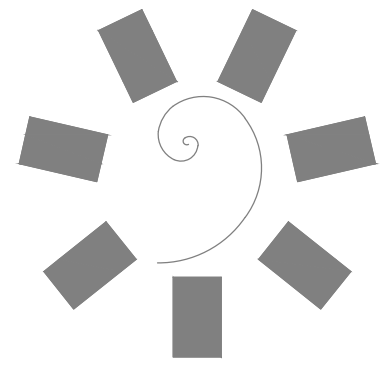

James R. Childers Architect, Inc.
 45 South 4th Street
 Fort Smith, AR 72901
 479-783-2480
 www.childersarchitect.com



CONSULTANT LOGO:

920 West Main
 Oklahoma City, OK 73106
 P 405.232.5700
 W www.adgokc.com
 CA 6447, exp. 06.30.2018

CLIENT:

CHEROKEE NATION ENTERTAINMENT
TAHLEQUAH CASINO
 TAHLEQUAH, OKLAHOMA

PROJECT PHASE:
BID PACKAGE 02
 (100% SET)

REVISIONS		
#	DATE	DESCRIPTION
01	8/27/18	ADD/REMOVE

DATE: 04.20.2018 JOB NUMBER: 17-06
 SHEET NUMBER:
C5.15b
 STORM SEWER PROFILES