

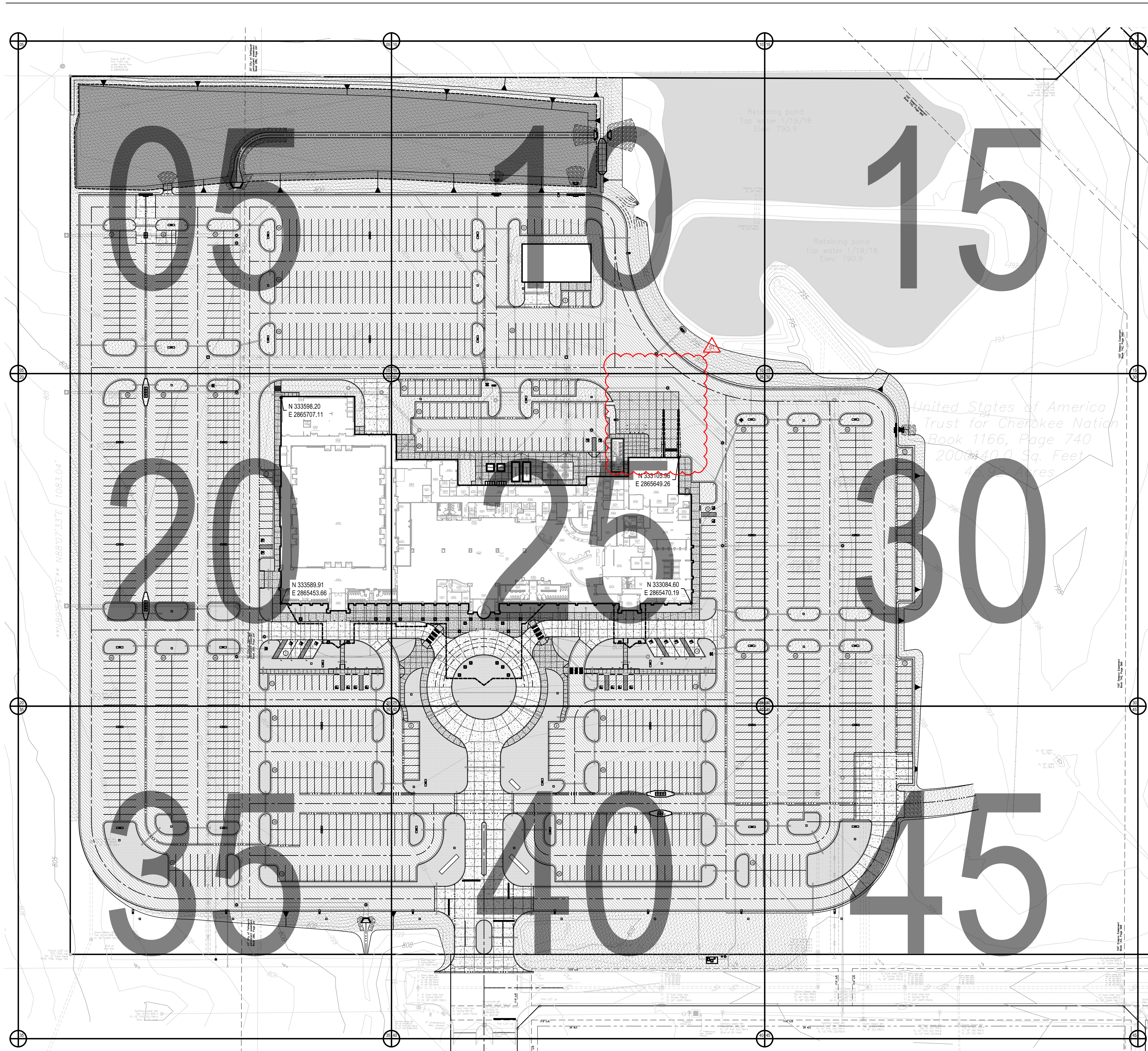

Drawing name: P:\1610\ONE Tahlequah\Civil\Production\Drawings\1610\_BID\_C1.02c\_CIVIL SITE PLAN INDEX.dwg - C:\02\CIVIL SITE PLAN INDEX - Printed By: JDOTTON May 04, 2018 - 3:15pm - Copyright ADG, Inc. 2018

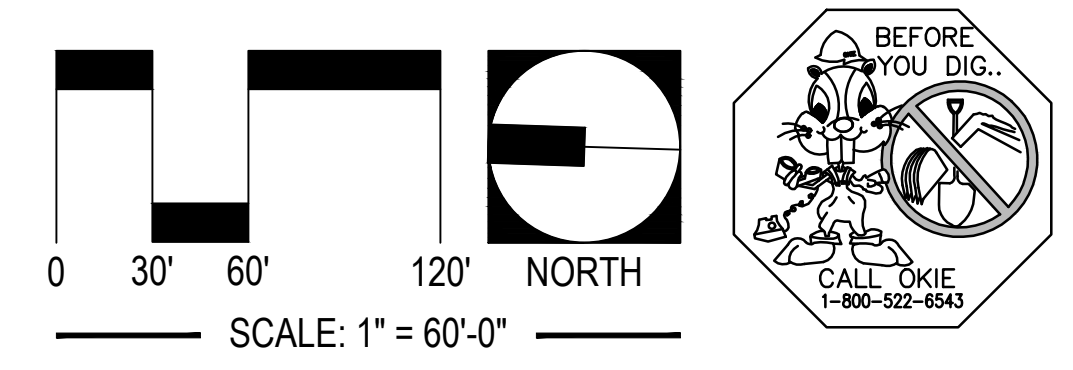

- LEGEND**
- PROPOSED PC CONCRETE SIDEWALK PER 03/C9.05c. WORK TO BE PERFORMED PER SECTION 32 1313 OF THE PROJECT SPECIFICATIONS. SIDEWALK IMPROVEMENTS IN PUBLIC ROW SHALL BE PER CITY OF CITY OF TAHLEQUAH STANDARDS AND SPECIFICATIONS.
  - HEAVY-DUTY PAVING SECTION PER 02/C9.15c AND SECTION 32 1216 / 32 1313 OF THE PROJECT SPECIFICATIONS. IN THE EVENT THAT A RIGID PAVING SECTION IS SELECTED BY THE OWNER, CONTRACTOR TO PROVIDE FINAL JOINT LAYOUT TO ENGINEER FOR REVIEW AND APPROVAL PRIOR TO CONSTRUCTION. EXPANSION AND CONTRACTION JOINTS TO BE CONSTRUCTED PER 04/C9.05c AND 05/C9.05c, RESPECTIVELY.
  - LIGHT-DUTY PAVING SECTION PER 02/C9.15c AND SECTION 32 1216 / 32 1313 OF THE PROJECT SPECIFICATIONS. IN THE EVENT THAT A RIGID PAVING SECTION IS SELECTED BY THE OWNER, CONTRACTOR TO PROVIDE FINAL JOINT LAYOUT TO ENGINEER FOR REVIEW AND APPROVAL PRIOR TO CONSTRUCTION. EXPANSION AND CONTRACTION JOINTS TO BE CONSTRUCTED PER 04/C9.05c AND 05/C9.05c, RESPECTIVELY.
  - REINFORCED CONCRETE PAVING SECTION PER 02/C9.15c AND SECTION 32 1216 / 32 1313 OF THE PROJECT SPECIFICATIONS. PROVIDED JOINT LAYOUT IS APPROXIMATE. CONTRACTOR TO PROVIDE FINAL JOINT LAYOUT TO ENGINEER FOR REVIEW AND APPROVAL PRIOR TO CONSTRUCTION. EXPANSION AND CONTRACTION JOINTS TO BE CONSTRUCTED PER 04/C9.05c AND 05/C9.05c, RESPECTIVELY.
  - PROPOSED TURF AREA. CONTRACTOR TO INSTALL SOLID SLAB SODDING PER SECTION 32 9223 OF THE PROJECT SPECIFICATIONS. CONTRACTOR RESPONSIBLE FOR IRRIGATION AND MAINTENANCE OF TURF AREA UNTIL SUCH TIME THAT A VIGOROUS VEGETATIVE COVER HAS BEEN ESTABLISHED. SEE SWPPP FOR ADDITIONAL REQUIREMENTS RELATED TO STABILIZATION OF DISTURBED AREAS.
  - PROPOSED LANDSCAPE BED. SEE LANDSCAPE DRAWINGS AND SPECIFICATIONS FOR ADDITIONAL DETAIL AND INFORMATION.



**UTILITY WARNING:**  
 THE UNDERGROUND UTILITIES SHOWN HAVE BEEN LOCATED FROM RECORD DOCUMENTS OR FIELD LOCATIONS BY THE OPERATOR. THE SURVEYOR MAKES NO GUARANTEE THAT THE UNDERGROUND UTILITIES SHOWN COMPRISE ALL SUCH UTILITIES IN THE AREA EITHER IN SERVICE OR ABANDONED. THE SURVEYOR FURTHER DOES NOT WARRANT THAT THE UNDERGROUND UTILITIES SHOWN ARE IN THE EXACT LOCATION INDICATED ALTHOUGH THE SURVEYOR DOES CERTIFY THAT THEY ARE LOCATED AS ACCURATELY AS POSSIBLE FROM THE INFORMATION AVAILABLE. THE SURVEYOR HAS NOT PHYSICALLY LOCATED THE UNDERGROUND UTILITIES.

UTILITY ELEVATIONS AND SIZES MAY HAVE BEEN MEASURED UNDER ADVERSE FIELD CONDITIONS. UPON EXPOSING THE UTILITY, ELEVATIONS AND LINE SIZES SHOULD BE VERIFIED BY THE CONTRACTOR PRIOR TO CONSTRUCTION. CONTRACTOR SHOULD VERIFY CRITICAL ELEVATIONS USING THE BENCHMARK PROVIDED BY THE SURVEYOR OR ENGINEER. ANY DISCREPANCIES SHOULD BE IMMEDIATELY BROUGHT TO THE ENGINEER'S AND SURVEYOR'S ATTENTION.

**01 PLAN VIEW: INSET**  
 SCALE: AS SHOWN

**James R. Childers Architect, Inc.**  
 45 South 4th Street  
 Fort Smith, AR 72901  
 479-783-2480  
 www.childersarchitect.com

PROFESSIONAL SEAL

CONSULTANT LOGO:

**ADG**  
 920 West Main  
 Oklahoma City, OK 73106  
 P 405.232.5700  
 W www.adgokc.com  
 CA 6447, exp. 06.30.2018

CLIENT:

**CHEROKEE NATION ENTERTAINMENT**  
**TAHLEQUAH CASINO**  
 TAHLEQUAH, OKLAHOMA

PROJECT PHASE:  
**BID PACKAGE 04**

REVISIONS		
#	DATE	DESCRIPTION
01	5/24/18	ADD/REVISE

DATE: 04.20.2018      JOB NUMBER: 17-06

SHEET NUMBER:  
**C1.02c**  
 CIVIL SITE PLAN INDEX

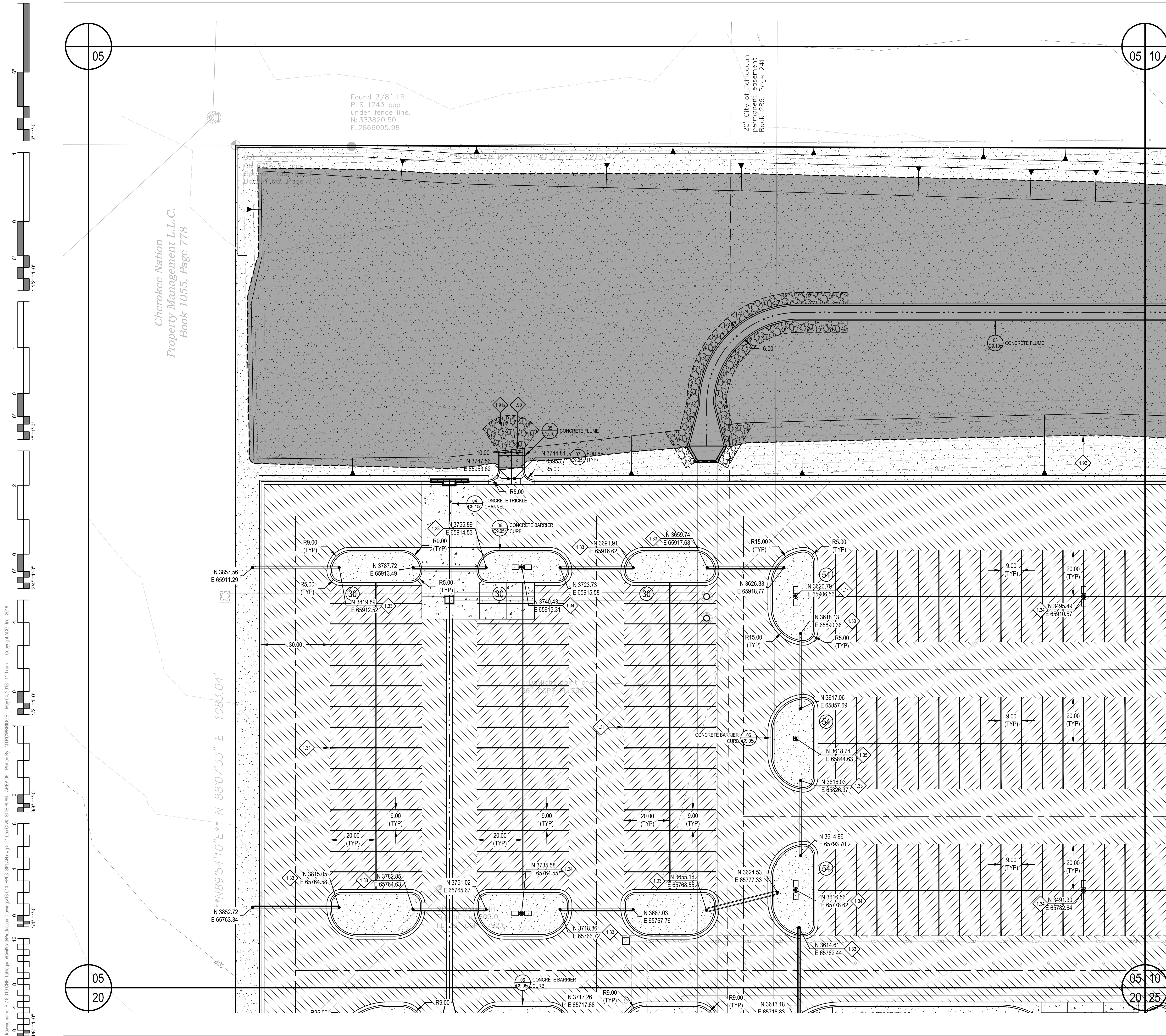

**LEGEND**

- PROPOSED PC CONCRETE SIDEWALK / PATIO PER 03/C9.05c. WORK TO BE PERFORMED PER SECTION 32 1313 OF THE PROJECT SPECIFICATIONS. SIDEWALK IMPROVEMENTS IN PUBLIC RW SHALL BE PER CITY OF CITY OF TAHLEQUAH STANDARDS AND SPECIFICATIONS.
- HEAVY-DUTY PAVING SECTION PER 02/C8.15c AND SECTION 32 1216 / 32 1313 OF THE PROJECT SPECIFICATIONS. IN THE EVENT THAT A RIGID PAVING SECTION IS SELECTED BY THE OWNER, CONTRACTOR TO PROVIDE FINAL JOINT LAYOUT TO ENGINEER FOR REVIEW AND APPROVAL PRIOR TO CONSTRUCTION. EXPANSION AND CONTRACTION JOINTS TO BE CONSTRUCTED PER 04/C9.05c AND 05/C9.05c, RESPECTIVELY.
- LIGHT-DUTY PAVING SECTION PER 02/C8.15c AND SECTION 32 1216 / 32 1313 OF THE PROJECT SPECIFICATIONS. IN THE EVENT THAT A RIGID PAVING SECTION IS SELECTED BY THE OWNER, CONTRACTOR TO PROVIDE FINAL JOINT LAYOUT TO ENGINEER FOR REVIEW AND APPROVAL PRIOR TO CONSTRUCTION. EXPANSION AND CONTRACTION JOINTS TO BE CONSTRUCTED PER 04/C9.05c AND 05/C9.05c, RESPECTIVELY.
- REINFORCED CONCRETE PAVING SECTION PER 02/C8.15c AND SECTION 32 1313 OF THE PROJECT SPECIFICATIONS. PROVIDED JOINT LAYOUT IS APPROXIMATE. CONTRACTOR TO PROVIDE FINAL JOINT LAYOUT TO ENGINEER FOR REVIEW AND APPROVAL PRIOR TO CONSTRUCTION. EXPANSION AND CONTRACTION JOINTS TO BE CONSTRUCTED PER 04/C9.05c AND 05/C9.05c, RESPECTIVELY.
- PROPOSED TURF AREA. CONTRACTOR TO INSTALL SOLID SLAB SODDING PER SECTION 32 9223 OF THE PROJECT SPECIFICATIONS. CONTRACTOR RESPONSIBLE FOR IRRIGATION AND MAINTENANCE OF TURF AREA UNTIL SUCH TIME THAT A VIGOROUS VEGETATIVE COVER HAS BEEN ESTABLISHED. SEE SWPPP FOR ADDITIONAL REQUIREMENTS RELATED TO STABILIZATION OF DISTURBED AREAS.
- PROPOSED LANDSCAPE BED. SEE LANDSCAPE DRAWINGS AND SPECIFICATIONS FOR ADDITIONAL DETAIL AND INFORMATION.

**SITE PLAN KEYNOTES**

ID	DESCRIPTION
1.30	PROVIDE ACCESSIBLE SPACE PAVEMENT MARKING PER 80/C3.05c AND SECTION 32 1723 OF THE PROJECT SPECIFICATIONS. PAVEMENT MARKING SHALL MEET THE REQUIREMENTS OF MUTCD, CURRENT EDITION (TYPICAL).
1.31	4-IN WHITE PARKING SPACE STRIPING PER SECTION 32 1723 OF THE PROJECT SPECIFICATIONS (TYPICAL).
1.32	ACCESSIBLE PARKING SPACE LOADING ZONE. CONTRACTOR TO PROVIDE 4-IN WHITE BORDER WITH 4-IN WHITE DIAGONALS SPACES AT 24-IN CENTERS. WORK TO BE COMPLETED PER SECTION 32 1723 OF THE PROJECT SPECIFICATIONS.
1.33	(2) 4-IN SCH40 PVC SLEEVES (FUTURE IRRIGATION SERVICE) DEPTH OF SLEEVES SHALL BE MINIMUM OF 24-IN BELOW BOTTOM OF OVERLYING SIDEWALK OF VEHICULAR PAVING SUBGRADE. (TYPICAL)
1.34	PROPOSED SITE LIGHTING LIGHT POLE POLE BASE PER ELECTRICAL DRAWINGS. SEE ELECTRICAL DOCUMENTS FOR ADDITIONAL DETAIL INFORMATION.
1.35	ELECTRICAL PULL BOX PER SERVICE PROVIDER REQUIREMENTS. CONTRACTOR SHALL MAKE TOP OF PULL BOX LEVEL. TOP OF PULL BOX SHALL 0.10-FT ABOVE HIGHEST SURROUNDING GRADE.
1.37	PROPOSED TRANSFORMER LOCATIONS. CONSTRUCT CONCRETE TRANSFORMER PAD PER ELECTRICAL SERVICE PROVIDER REQUIREMENTS/STANDARDS. SEE ELECTRICAL DOCUMENTS FOR ADDITIONAL DETAIL INFORMATION.
1.38	PROPOSED GENERATOR LOCATIONS. EQUIPMENT FOUNDATION SHALL BE PER GENERATOR MANUFACTURER REQUIREMENTS. SEE ELECTRICAL AND STRUCTURAL DOCUMENTS FOR ADDITIONAL DETAIL INFORMATION.
1.39	PROPOSED ARCHITECTURAL BOLLARD PER ELECTRICAL PLANS AND SPECIFICATIONS. BOLLARD FOUNDATION PER MANUFACTURER REQUIREMENTS AND STRUCTURAL ENGINEER RECOMMENDATIONS.
1.40a	PROPOSED RETAINING WALL - TYPE III (DESIGN No. 2) FOOTING ELEVATION: 800.60.
1.40b	RETAINING WALL TRANSITION SECTION. CONTRACTOR SHALL SLOPE CONCRETE FOOTING AS REQUIRED TO CONCLUDE WITH FOOTING ELEVATION AT EITHER END OF TRANSITION SECTION. BOTTOM OF FOOTING SHALL BE A MINIMUM OF 30-IN BELOW LOWEST ADJACENT GRADE.
1.40c	PROPOSED RETAINING WALL - TYPE III (DESIGN No. 6) FOOTING ELEVATION: 799.08.
1.80	CONSTRUCT VEHICULAR/EQUIPMENT GATE PER 01/C9.20c AND SECTION 32 3113 OF THE PROJECT SPECIFICATIONS (TYPICAL).
1.80b	CONSTRUCT PEDESTRIAN GATE PER 01/C9.20c AND SECTION 32 3113 OF THE PROJECT SPECIFICATIONS (TYPICAL).
1.90	CONSTRUCT 24-IN x 8-IN CONCRETE CUT-OFF WALL AT FLUME TERMINATION.
1.91a	INSTALL 8-IN COURSE OF 4-IN (D50) RIPRAP AT STORM WATER OUTFALL. METHODS AND MATERIALS SHALL BE PER THE REQUIREMENTS OF SECTION 33 4100 OF THE PROJECT SPECIFICATIONS.
1.91b	INSTALL 18-IN COURSE OF 12-IN (D50) RIPRAP AT STORM WATER OUTFALL. METHODS AND MATERIALS SHALL BE PER THE REQUIREMENTS OF SECTION 33 4100 OF THE PROJECT SPECIFICATIONS.
1.92	APPROXIMATE 100-YEAR WSEL OF PROPOSED STORM WATER DETENTION FACILITY. SEE DRAINAGE AND DETENTION REPORT FOR ADDITIONAL DETAIL AND INFORMATION.
1.93	PROPOSED PC CONCRETE SPILLWAY WITH 4:1 SIDE SLOPES. INSTALL 8-IN PC CONCRETE OVER 8-IN TYPE A AGGREGATE BASE. CONTRACTOR SHALL CONSTRUCT 8-IN x 24-IN CONCRETE CUT-OFF WALL AT PERIMETER OF SPILLWAY INSTALLATION.

NOTE TO CONTRACTOR: COORDINATE DATA HAS BEEN TRUNCATED FOR CLARITY. STATE PLANE COORDINATES MAY BE OBTAINED BY ADDING 330,000 TO ALL PROVIDED NORTHINGS AND 2,800,000 TO ALL PROVIDED EASTINGS.

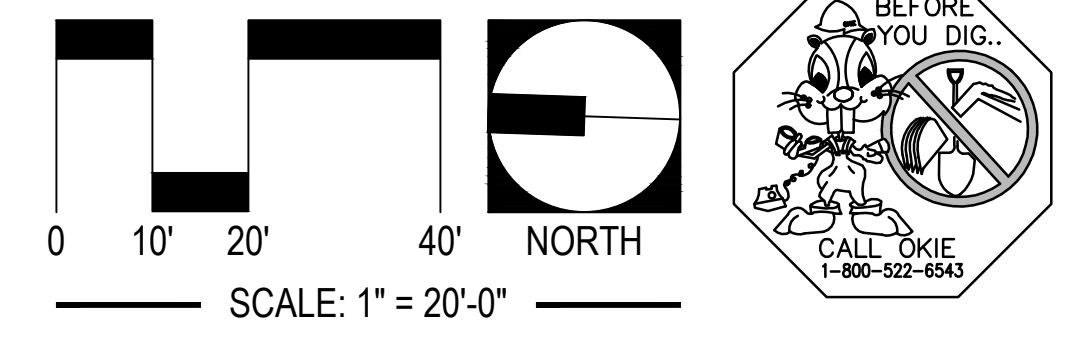

**UTILITY WARNING:**  
THE UNDERGROUND UTILITIES SHOWN HAVE BEEN LOCATED FROM RECORD DOCUMENTS OR FIELD LOCATIONS BY THE OPERATOR. THE SURVEYOR MAKES NO GUARANTEE THAT THE UNDERGROUND UTILITIES SHOWN COMPRISE ALL SUCH UTILITIES IN THE AREA EITHER IN SERVICE OR ABANDONED. THE SURVEYOR FURTHER DOES NOT WARRANT THAT THE UNDERGROUND UTILITIES SHOWN ARE IN THE EXACT LOCATION INDICATED ALTHOUGH THE SURVEYOR DOES CERTIFY THAT THEY ARE LOCATED AS ACCURATELY AS POSSIBLE FROM THE INFORMATION AVAILABLE. THE SURVEYOR HAS NOT PHYSICALLY LOCATED THE UNDERGROUND UTILITIES.

UTILITY ELEVATIONS AND SIZES MAY HAVE BEEN MEASURED UNDER ADVERSE FIELD CONDITIONS. UPON EXPOSURE THE UTILITY ELEVATIONS AND LINE SIZES SHOULD BE VERIFIED BY THE CONTRACTOR PRIOR TO CONSTRUCTION. CONTRACTOR SHOULD VERIFY CRITICAL ELEVATIONS USING THE BENCHMARK PROVIDED BY THE SURVEYOR OR ENGINEER. ANY DISCREPANCIES SHOULD BE IMMEDIATELY BROUGHT TO THE ENGINEER'S AND SURVEYOR'S ATTENTION.

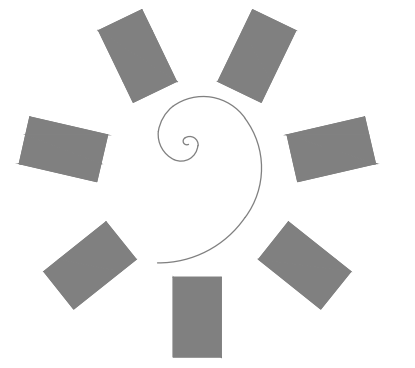

**James R. Childers Architect, Inc.**  
45 South 4th Street  
Fort Smith, AR 72901  
479-783-2480  
www.childersarchitect.com

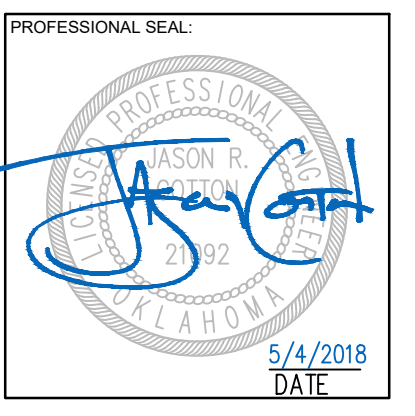

CONSULTANT LOGO:

920 West Main  
Oklahoma City, OK 73106  
P 405.232.5700  
W www.adgokc.com  
CA 6447, exp. 06.30.2018

CLIENT:

**CHEROKEE NATION ENTERTAINMENT**  
**TAHLEQUAH CASINO**  
 TAHLEQUAH, OKLAHOMA

PROJECT PHASE:  
**BID PACKAGE 04**

#	DATE	REVISIONS	DESCRIPTION
01		ISSUE FOR	ADDITIONAL

DATE: 04.20.2018  
JOB NUMBER: 17-06

SHEET NUMBER:  
**C1.05c**  
CIVIL SITE PLAN - AREA 05

Drawing name: P:\010 ONE Tahlequah\Civil\Production Drawings\010\_BID\_03\_CIVIL SITE PLAN - AREA 04 - Plotted By: MTRONBRIDGE May 04, 2018 - 11:17am - Copyright ADG, Inc. 2018

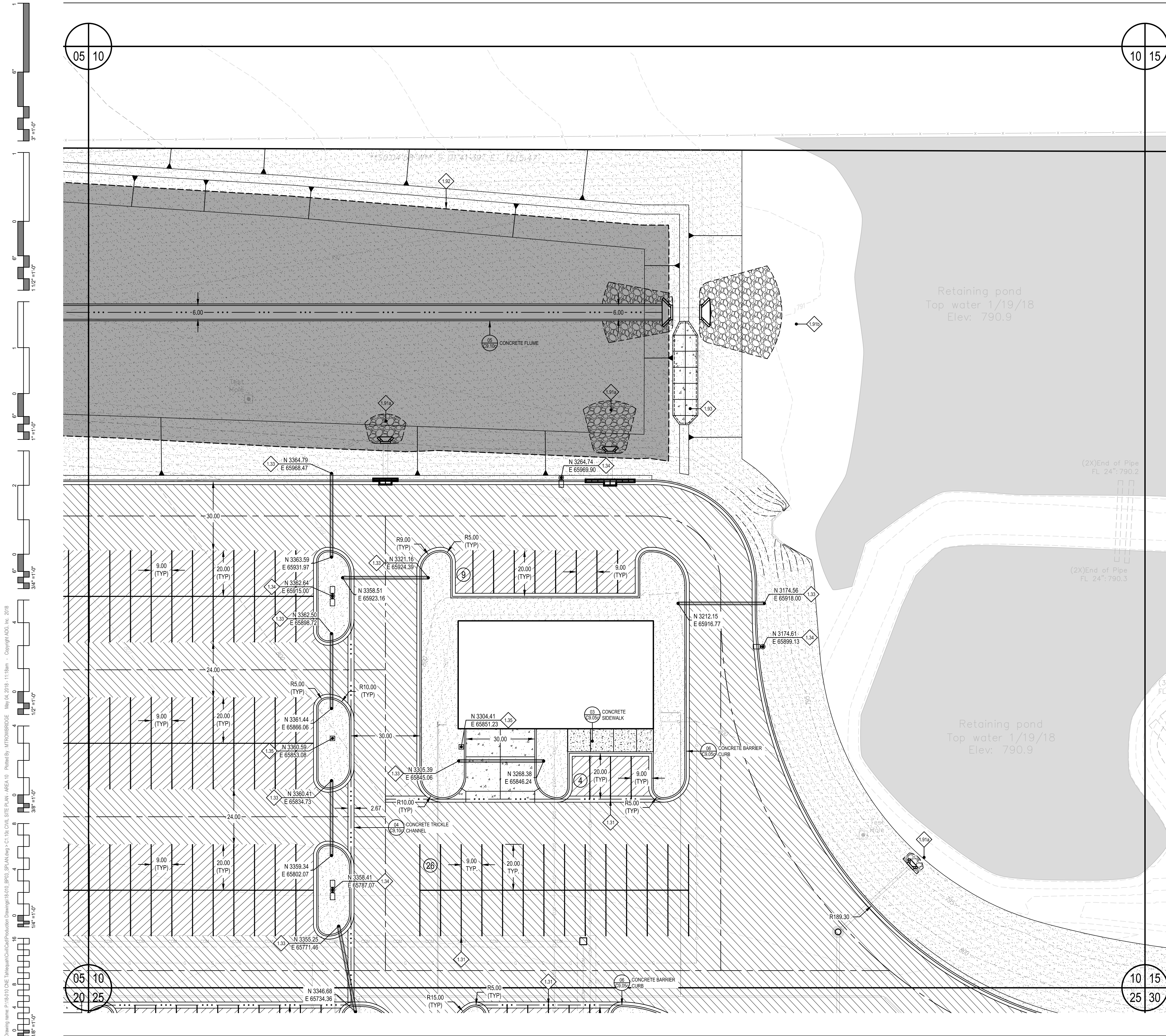

**LEGEND**

- PROPOSED PC CONCRETE SIDEWALK / PATIO PER 03/C9.05c. WORK TO BE PERFORMED PER SECTION 32 1313 OF THE PROJECT SPECIFICATIONS. SIDEWALK IMPROVEMENTS IN PUBLIC RW SHALL BE PER CITY OF CITY OF TAHLEQUAH STANDARDS AND SPECIFICATIONS.
- HEAVY-DUTY PAVING SECTION PER 02/C9.15c AND SECTION 32 1216 / 32 1313 OF THE PROJECT SPECIFICATIONS. IN THE EVENT THAT A RIGID PAVING SECTION IS SELECTED BY THE OWNER, CONTRACTOR TO PROVIDE FINAL JOINT LAYOUT TO ENGINEER FOR REVIEW AND APPROVAL PRIOR TO CONSTRUCTION. EXPANSION AND CONTRACTION JOINTS TO BE CONSTRUCTED PER 04/C9.05c AND 05/C9.05c, RESPECTIVELY.
- LIGHT-DUTY PAVING SECTION PER 02/C9.15c AND SECTION 32 1216 / 32 1313 OF THE PROJECT SPECIFICATIONS. IN THE EVENT THAT A RIGID PAVING SECTION IS SELECTED BY THE OWNER, CONTRACTOR TO PROVIDE FINAL JOINT LAYOUT TO ENGINEER FOR REVIEW AND APPROVAL PRIOR TO CONSTRUCTION. EXPANSION AND CONTRACTION JOINTS TO BE CONSTRUCTED PER 04/C9.05c AND 05/C9.05c, RESPECTIVELY.
- REINFORCED CONCRETE PAVING SECTION PER 02/C9.15c AND SECTION 32 1313 OF THE PROJECT SPECIFICATIONS. PROVIDED JOINT LAYOUT IS APPROXIMATE. CONTRACTOR TO PROVIDE FINAL JOINT LAYOUT TO ENGINEER FOR REVIEW AND APPROVAL PRIOR TO CONSTRUCTION. EXPANSION AND CONTRACTION JOINTS TO BE CONSTRUCTED PER 04/C9.05c AND 05/C9.05c, RESPECTIVELY.
- PROPOSED TURF AREA. CONTRACTOR TO INSTALL SOLID SLAB SODDING PER SECTION 32 9223 OF THE PROJECT SPECIFICATIONS. CONTRACTOR RESPONSIBLE FOR IRRIGATION AND MAINTENANCE OF TURF AREA UNTIL SUCH TIME THAT A VIGOROUS VEGETATIVE COVER HAS BEEN ESTABLISHED. SEE SWPPP FOR ADDITIONAL REQUIREMENTS RELATED TO STABILIZATION OF DISTURBED AREAS.
- PROPOSED LANDSCAPE BED. SEE LANDSCAPE DRAWINGS AND SPECIFICATIONS FOR ADDITIONAL DETAIL AND INFORMATION.

**SITE PLAN KEYNOTES**

ID	DESCRIPTION
1.30	PROVIDE ACCESSIBLE SPACE PAVEMENT MARKING PER 80/C9.05c AND SECTION 32 1723 OF THE PROJECT SPECIFICATIONS. PAVEMENT MARKING SHALL MEET THE REQUIREMENTS OF MUTCD, CURRENT EDITION (TYPICAL).
1.31	4-IN WHITE PARKING SPACE STRIPING PER SECTION 32 1723 OF THE PROJECT SPECIFICATIONS (TYPICAL).
1.32	ACCESSIBLE PARKING SPACE LOADING ZONE. CONTRACTOR TO PROVIDE 4-IN WHITE BORDER WITH 4-IN WHITE DIAGONALS SPACES AT 24-IN CENTERS. WORK TO BE COMPLETED PER SECTION 32 1723 OF THE PROJECT SPECIFICATIONS.
1.33	(2) 4-IN SCH40 PVC SLEEVES (FUTURE IRRIGATION SERVICE) DEPTH OF SLEEVES SHALL BE MINIMUM OF 24-IN BELOW BOTTOM OF OVERLYING SIDEWALK OF VEHICULAR PAVING SUBGRADE. (TYPICAL)
1.34	PROPOSED SITE LIGHTING LIGHT POLE BASE PER ELECTRICAL DRAWINGS. SEE ELECTRICAL DOCUMENTS FOR ADDITIONAL DETAIL/INFORMATION.
1.35	ELECTRICAL PULL BOX PER SERVICE PROVIDER REQUIREMENTS. CONTRACTOR SHALL MAKE TOP OF PULL BOX LEVEL. TOP OF PULL BOX SHALL 0.10-FT ABOVE HIGHEST SURROUNDING GRADE.
1.37	PROPOSED TRANSFORMER LOCATIONS. CONSTRUCT CONCRETE TRANSFORMER PAD PER ELECTRICAL SERVICE PROVIDER REQUIREMENTS/STANDARDS. SEE ELECTRICAL DOCUMENTS FOR ADDITIONAL DETAIL/INFORMATION.
1.38	PROPOSED GENERATOR LOCATIONS. EQUIPMENT FOUNDATION SHALL BE PER GENERATOR MANUFACTURER REQUIREMENTS. SEE ELECTRICAL AND STRUCTURAL DOCUMENTS FOR ADDITIONAL DETAIL/INFORMATION.
1.39	PROPOSED ARCHITECTURAL BOLLARD PER ELECTRICAL PLANS AND SPECIFICATIONS. BOLLARD FOUNDATION PER MANUFACTURER REQUIREMENTS AND STRUCTURAL ENGINEER RECOMMENDATIONS.
1.40a	PROPOSED RETAINING WALL - TYPE IIB (DESIGN No. 2) FOOTING ELEVATION: 800.60.
1.40b	RETAINING WALL TRANSITION SECTION. CONTRACTOR SHALL SLOPE CONCRETE FOOTING AS REQUIRED TO COINCIDE WITH FOOTING ELEVATION AT EITHER END OF TRANSITION SECTION. BOTTOM OF FOOTING SHALL BE A MINIMUM OF 30-IN BELOW LOWEST ADJACENT GRADE.
1.40c	PROPOSED RETAINING WALL - TYPE IIB (DESIGN No. 6) FOOTING ELEVATION: 799.08.
1.80	CONSTRUCT VEHICULAR/EQUIPMENT GATE PER 01/C9.20c AND SECTION 32 3113 OF THE PROJECT SPECIFICATIONS (TYPICAL).
1.80b	CONSTRUCT PEDESTRIAN GATE PER 01/C9.20c AND SECTION 32 3113 OF THE PROJECT SPECIFICATIONS (TYPICAL).
1.90	CONSTRUCT 24-IN x 8-IN CONCRETE CUT-OFF WALL AT FLUME TERMINATION.
1.91a	INSTALL 8-IN COURSE OF 4-IN (D50) RIPRAP AT STORM WATER OUTFALL. METHODS AND MATERIALS SHALL BE PER THE REQUIREMENTS OF SECTION 33 4100 OF THE PROJECT SPECIFICATIONS.
1.91b	INSTALL 18-IN COURSE OF 12-IN (D50) RIPRAP AT STORM WATER OUTFALL. METHODS AND MATERIALS SHALL BE PER THE REQUIREMENTS OF SECTION 33 4100 OF THE PROJECT SPECIFICATIONS.
1.92	APPROXIMATE 100-YEAR WSEL OF PROPOSED STORM WATER DETENTION FACILITY. SEE DRAINAGE AND DETENTION REPORT FOR ADDITIONAL DETAIL AND INFORMATION.
1.93	PROPOSED PC CONCRETE SPILLWAY WITH 4:1 SIDE SLOPES. INSTALL 8-IN PC CONCRETE OVER 8-IN TYPE A AGGREGATE BASE. CONTRACTOR SHALL CONSTRUCT 8-IN x 24-IN CONCRETE CUT-OFF WALL AT PERIMETER OF SPILLWAY INSTALLATION.

NOTE TO CONTRACTOR: COORDINATE DATA HAS BEEN TRUNCATED FOR CLARITY. STATE PLANE COORDINATES MAY BE OBTAINED BY ADDING 330,000 TO ALL PROVIDED NORTHINGS AND 2,800,000 TO ALL PROVIDED EASTINGS.

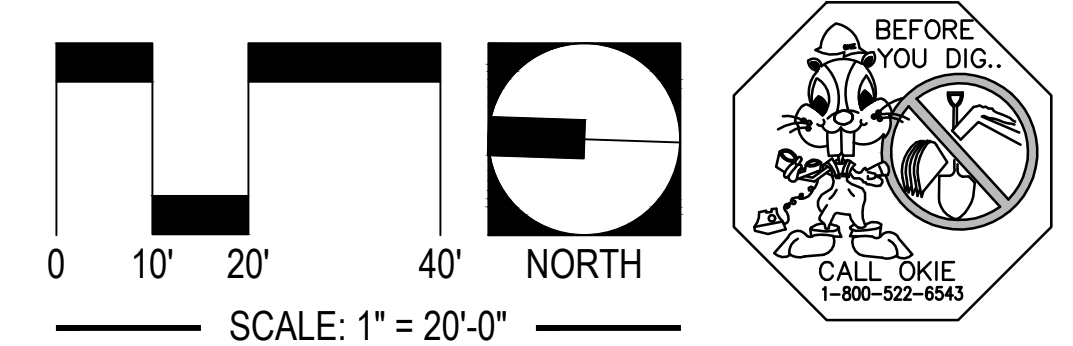

**UTILITY WARNING:**  
THE UNDERGROUND UTILITIES SHOWN HAVE BEEN LOCATED FROM RECORD DOCUMENTS OR FIELD LOCATIONS BY THE OPERATOR. THE SURVEYOR MAKES NO GUARANTEE THAT THE UNDERGROUND UTILITIES SHOWN COMPRISE ALL SUCH UTILITIES IN THE AREA EITHER IN SERVICE OR ABANDONED. THE SURVEYOR FURTHER DOES NOT WARRANT THAT THE UNDERGROUND UTILITIES SHOWN ARE IN THE EXACT LOCATION INDICATED ALTHOUGH THE SURVEYOR DOES CERTIFY THAT THEY ARE LOCATED AS ACCURATELY AS POSSIBLE FROM THE INFORMATION AVAILABLE. THE SURVEYOR HAS NOT PHYSICALLY LOCATED THE UNDERGROUND UTILITIES.

UTILITY ELEVATIONS AND SIZES MAY HAVE BEEN MEASURED UNDER ADVERSE FIELD CONDITIONS. UPON EXPOSING THE UTILITY, ELEVATIONS AND LINE SIZES SHOULD BE VERIFIED BY THE CONTRACTOR PRIOR TO CONSTRUCTION. CONTRACTOR SHOULD VERIFY CRITICAL ELEVATIONS USING THE BENCHMARK PROVIDED BY THE SURVEYOR OR ENGINEER. ANY DISCREPANCIES SHOULD BE IMMEDIATELY BROUGHT TO THE ENGINEER'S AND SURVEYOR'S ATTENTION.

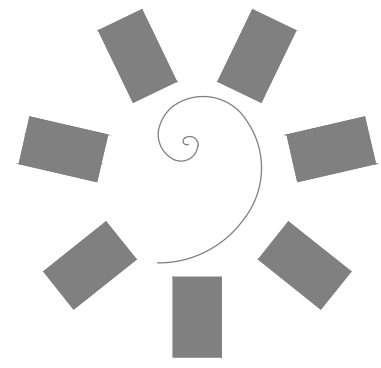

**James R. Childers  
Architect, Inc.**  
45 South 4th Street  
Fort Smith, AR 72901  
479-783-2480  
www.childersarchitect.com

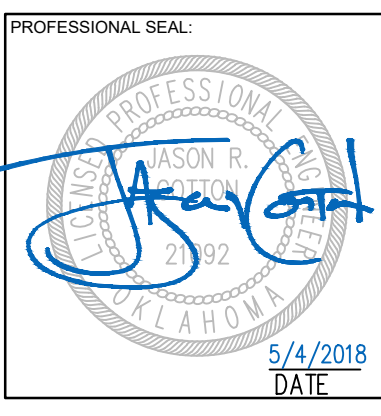

CONSULTANT LOGO:  
**ADG**  
920 West Main  
Oklahoma City, OK 73106  
P 405.232.5700  
W www.adgokc.com  
CA 6447, exp. 06.30.2018

CLIENT:  
**CHEROKEE NATION  
Entertainment**



**CHEROKEE NATION ENTERTAINMENT  
TAHLEQUAH CASINO**  
TAHLEQUAH, OKLAHOMA

PROJECT PHASE:  
**BID PACKAGE 04**

REVISIONS	
#	DESCRIPTION
01	ISSUE FOR BIDDING

DATE: 04.20.2018  
JOB NUMBER: 17-06  
SHEET NUMBER:

**C1.10c**  
CIVIL SITE PLAN -  
AREA 10

Drawing name: P:\181010 ONE Tahlequah\Civil\Process\Drawings\181010\_BID\_03\_SPLAN.dwg - C:\DC\ONE SITE PLAN - AREA 10 - Plotted By: M.TROWBRIDGE May 04, 2018 - 11:58am - Copyright ADG, Inc. 2018

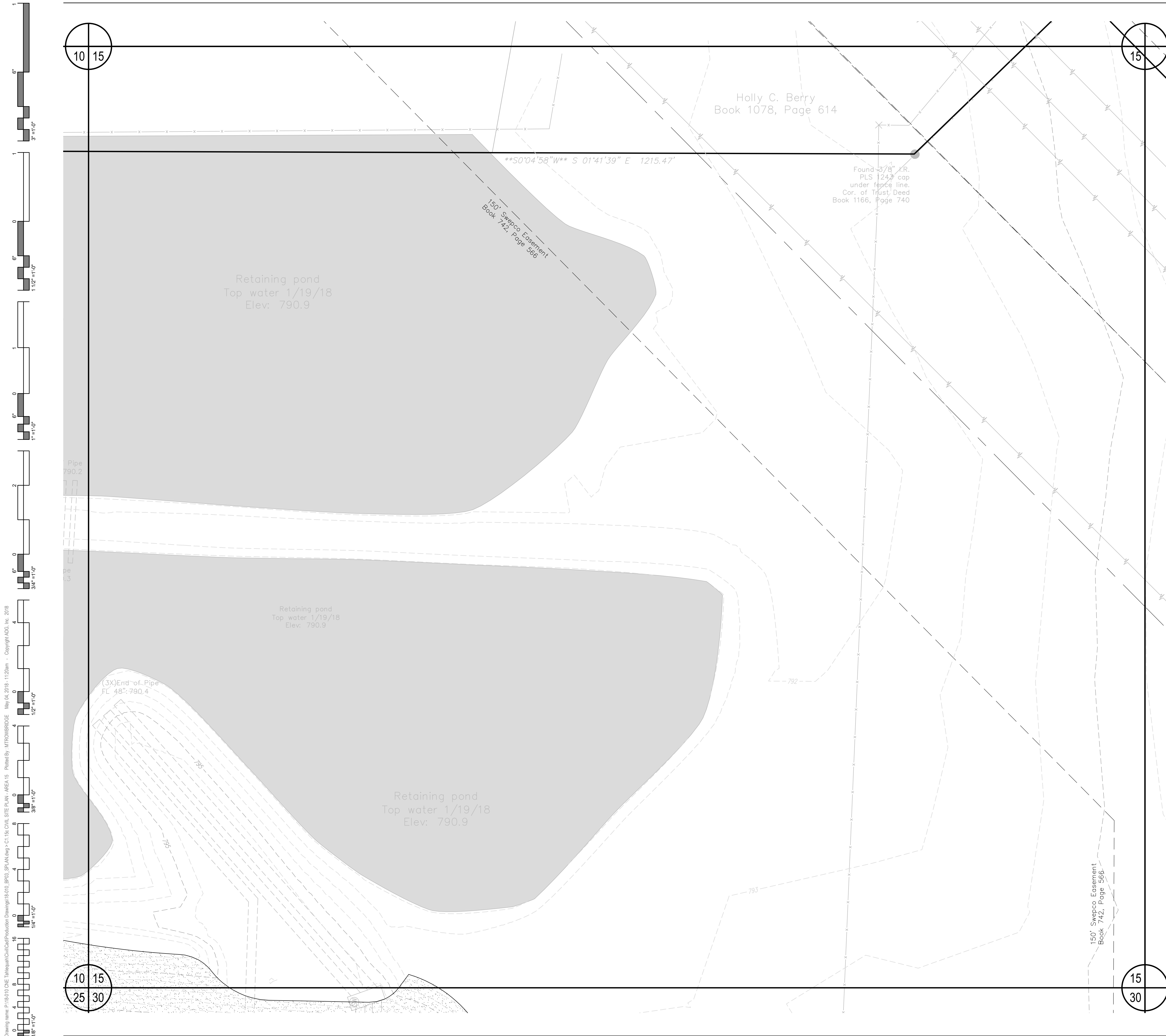

**LEGEND**

- PROPOSED PC CONCRETE SIDEWALK / PATIO PER 03/C9.05c. WORK TO BE PERFORMED PER SECTION 32 1313 OF THE PROJECT SPECIFICATIONS. SIDEWALK IMPROVEMENTS IN PUBLIC RW SHALL BE PER CITY OF CITY OF TAHLEQUAH STANDARDS AND SPECIFICATIONS.
- HEAVY-DUTY PAVING SECTION PER 02/C9.15c AND SECTION 32 1216 / 32 1313 OF THE PROJECT SPECIFICATIONS. IN THE EVENT THAT A RIGID PAVING SECTION IS SELECTED BY THE OWNER, CONTRACTOR TO PROVIDE FINAL JOINT LAYOUT TO ENGINEER FOR REVIEW AND APPROVAL PRIOR TO CONSTRUCTION. EXPANSION AND CONTRACTION JOINTS TO BE CONSTRUCTED PER 04/C9.05c AND 05/C9.05c, RESPECTIVELY.
- LIGHT-DUTY PAVING SECTION PER 02/C9.15c AND SECTION 32 1216 / 32 1313 OF THE PROJECT SPECIFICATIONS. IN THE EVENT THAT A RIGID PAVING SECTION IS SELECTED BY THE OWNER, CONTRACTOR TO PROVIDE FINAL JOINT LAYOUT TO ENGINEER FOR REVIEW AND APPROVAL PRIOR TO CONSTRUCTION. EXPANSION AND CONTRACTION JOINTS TO BE CONSTRUCTED PER 04/C9.05c AND 05/C9.05c, RESPECTIVELY.
- REINFORCED CONCRETE PAVING SECTION PER 02/C9.15c AND SECTION 32 1313 OF THE PROJECT SPECIFICATIONS. PROVIDED JOINT LAYOUT IS APPROXIMATE. CONTRACTOR TO PROVIDE FINAL JOINT LAYOUT TO ENGINEER FOR REVIEW AND APPROVAL PRIOR TO CONSTRUCTION. EXPANSION AND CONTRACTION JOINTS TO BE CONSTRUCTED PER 04/C9.05c AND 05/C9.05c, RESPECTIVELY.
- PROPOSED TURF AREA. CONTRACTOR TO INSTALL SOLID SLAB SODDING PER SECTION 32 9223 OF THE PROJECT SPECIFICATIONS. CONTRACTOR RESPONSIBLE FOR IRRIGATION AND MAINTENANCE OF TURF AREA UNTIL SUCH TIME THAT A VIGOROUS VEGETATIVE COVER HAS BEEN ESTABLISHED. SEE SWPPP FOR ADDITIONAL REQUIREMENTS RELATED TO STABILIZATION OF DISTURBED AREAS.
- PROPOSED LANDSCAPE BED. SEE LANDSCAPE DRAWINGS AND SPECIFICATIONS FOR ADDITIONAL DETAIL AND INFORMATION.

**SITE PLAN KEYNOTES**

ID	DESCRIPTION
1.30	PROVIDE ACCESSIBLE SPACE PAVEMENT MARKING PER 80/C9.05c AND SECTION 32 1723 OF THE PROJECT SPECIFICATIONS. PAVEMENT MARKING SHALL MEET THE REQUIREMENTS OF MUTCD, CURRENT EDITION (TYPICAL).
1.31	4-IN WHITE PARKING SPACE STRIPING PER SECTION 32 1723 OF THE PROJECT SPECIFICATIONS (TYPICAL).
1.32	ACCESSIBLE PARKING SPACE LOADING ZONE. CONTRACTOR TO PROVIDE 4-IN WHITE BORDER WITH 4-IN WHITE DIAGONALS SPACES AT 24-IN CENTERS. WORK TO BE COMPLETED PER SECTION 32 1723 OF THE PROJECT SPECIFICATIONS.
1.33	(2) 4-IN SCH40 PVC SLEEVES (FUTURE IRRIGATION SERVICE) DEPTH OF SLEEVES SHALL BE MINIMUM OF 24-IN BELOW BOTTOM OF OVERLYING SIDEWALK OF VEHICULAR PAVING SUBGRADE. (TYPICAL)
1.34	PROPOSED SITE LIGHTING/LIGHT POLE/POLE BASE PER ELECTRICAL DRAWINGS. SEE ELECTRICAL DOCUMENTS FOR ADDITIONAL DETAIL/INFORMATION.
1.35	ELECTRICAL PULL BOX PER SERVICE PROVIDER REQUIREMENTS. CONTRACTOR SHALL MAKE TOP OF PULL BOX LEVEL. TOP OF PULL BOX SHALL 0.10-FT ABOVE HIGHEST SURROUNDING GRADE.
1.37	PROPOSED TRANSFORMER LOCATIONS. CONSTRUCT CONCRETE TRANSFORMER PAD PER ELECTRICAL SERVICE PROVIDER REQUIREMENTS/STANDARDS. SEE ELECTRICAL DOCUMENTS FOR ADDITIONAL DETAIL/INFORMATION.
1.38	PROPOSED GENERATOR LOCATIONS. EQUIPMENT FOUNDATION SHALL BE PER GENERATOR MANUFACTURER REQUIREMENTS. SEE ELECTRICAL AND STRUCTURAL DOCUMENTS FOR ADDITIONAL DETAIL/INFORMATION.
1.39	PROPOSED ARCHITECTURAL BOLLARD PER ELECTRICAL PLANS AND SPECIFICATIONS. BOLLARD FOUNDATION PER MANUFACTURER REQUIREMENTS AND STRUCTURAL ENGINEER RECOMMENDATIONS.
1.40a	PROPOSED RETAINING WALL - TYPE IIB (DESIGN No. 2) FOOTING ELEVATION: 800.60.
1.40b	RETAINING WALL TRANSITION SECTION. CONTRACTOR SHALL SLOPE CONCRETE FOOTING AS REQUIRED TO COINCIDE WITH FOOTING ELEVATION AT EITHER END OF TRANSITION SECTION. BOTTOM OF FOOTING SHALL BE A MINIMUM OF 30-IN BELOW LOWEST ADJACENT GRADE.
1.40c	PROPOSED RETAINING WALL - TYPE IIB (DESIGN No. 6) FOOTING ELEVATION: 799.08.
1.80	CONSTRUCT VEHICULAR/EQUIPMENT GATE PER 01/C9.20c AND SECTION 32 3113 OF THE PROJECT SPECIFICATIONS (TYPICAL).
1.80b	CONSTRUCT PEDESTRIAN GATE PER 01/C9.20c AND SECTION 32 3113 OF THE PROJECT SPECIFICATIONS (TYPICAL).
1.90	CONSTRUCT 24-IN x 8-IN CONCRETE CUT-OFF WALL AT FLUME TERMINATION.
1.91a	INSTALL 8-IN COURSE OF 4-IN (D50) RIPRAP AT STORM WATER OUTFALL. METHODS AND MATERIALS SHALL BE PER THE REQUIREMENTS OF SECTION 33 4100 OF THE PROJECT SPECIFICATIONS.
1.91b	INSTALL 18-IN COURSE OF 12-IN (D50) RIPRAP AT STORM WATER OUTFALL. METHODS AND MATERIALS SHALL BE PER THE REQUIREMENTS OF SECTION 33 4100 OF THE PROJECT SPECIFICATIONS.
1.92	APPROXIMATE 100-YEAR WSEL OF PROPOSED STORM WATER DETENTION FACILITY. SEE DRAINAGE AND DETENTION REPORT FOR ADDITIONAL DETAIL AND INFORMATION.
1.93	PROPOSED PC CONCRETE SPILLWAY WITH 4:1 SIDE SLOPES. INSTALL 8-IN PC CONCRETE OVER 8-IN TYPE A AGGREGATE BASE. CONTRACTOR SHALL CONSTRUCT 8-IN x 24-IN CONCRETE CUT-OFF WALL AT PERIMETER OF SPILLWAY INSTALLATION.

NOTE TO CONTRACTOR: COORDINATE DATA HAS BEEN TRUNCATED FOR CLARITY. STATE PLANE COORDINATES MAY BE OBTAINED BY ADDING 330,000 TO ALL PROVIDED NORTHINGS AND 2,800,000 TO ALL PROVIDED EASTINGS.

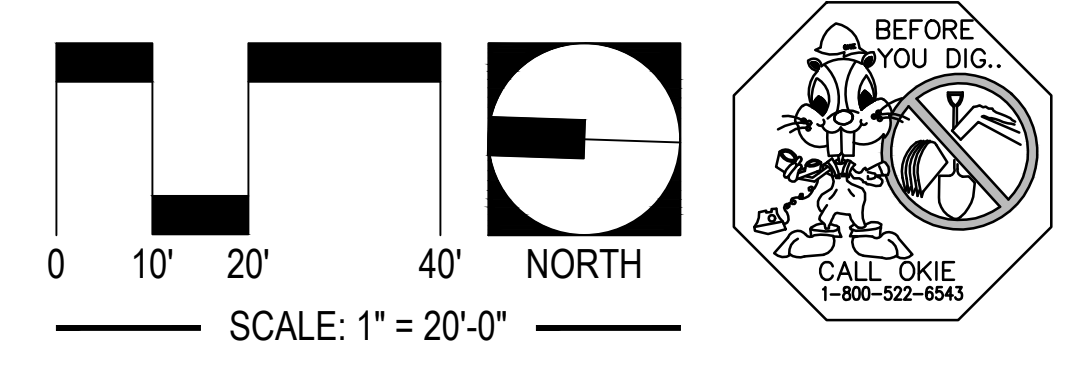

**UTILITY WARNING:**  
THE UNDERGROUND UTILITIES SHOWN HAVE BEEN LOCATED FROM RECORD DOCUMENTS OR FIELD LOCATIONS BY THE OPERATOR. THE SURVEYOR MAKES NO GUARANTEE THAT THE UNDERGROUND UTILITIES SHOWN COMPRISE ALL SUCH UTILITIES IN THE AREA EITHER IN SERVICE OR ABANDONED. THE SURVEYOR FURTHER DOES NOT WARRANT THAT THE UNDERGROUND UTILITIES SHOWN ARE IN THE EXACT LOCATION INDICATED ALTHOUGH THE SURVEYOR DOES CERTIFY THAT THEY ARE LOCATED AS ACCURATELY AS POSSIBLE FROM THE INFORMATION AVAILABLE. THE SURVEYOR HAS NOT PHYSICALLY LOCATED THE UNDERGROUND UTILITIES.

UTILITY ELEVATIONS AND SIZES MAY HAVE BEEN MEASURED UNDER ADVERSE FIELD CONDITIONS. UPON EXPOSING THE UTILITY, ELEVATIONS AND LINE SIZES SHOULD BE VERIFIED BY THE CONTRACTOR PRIOR TO CONSTRUCTION. CONTRACTOR SHOULD VERIFY CRITICAL ELEVATIONS USING THE BENCHMARK PROVIDED BY THE SURVEYOR OR ENGINEER. ANY DISCREPANCIES SHOULD BE IMMEDIATELY BROUGHT TO THE ENGINEER'S AND SURVEYOR'S ATTENTION.

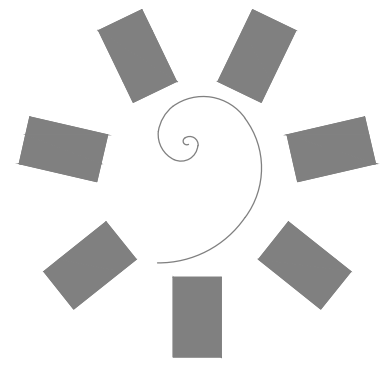

**James R. Childers  
Architect, Inc.**  
45 South 4th Street  
Fort Smith, AR 72901  
479-783-2480  
www.childersarchitect.com

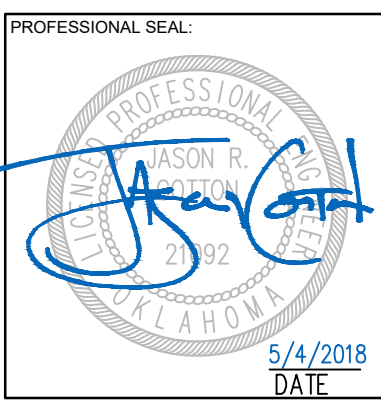

CONSULTANT LOGO:

**ADG**  
920 West Main  
Oklahoma City, OK 73106  
P 405.232.5700  
W www.adgokc.com  
CA 6447, exp. 06.30.2018

CLIENT:

**CHEROKEE NATION ENTERTAINMENT  
TAHLEQUAH CASINO**  
TAHLEQUAH, OKLAHOMA

PROJECT PHASE:  
**BID PACKAGE 04**

REVISIONS	
#	DESCRIPTION
01	ISSUED FOR BIDDING

DATE: 04.20.2018  
JOB NUMBER: 17-06

SHEET NUMBER:  
**C1.15c**  
CIVIL SITE PLAN - AREA 15

Drawing name: P:\61810\ONE Tahlequah\Civil\Production Drawings\61810\BID\_PACKAGE\_04\_C1.15\_CIVIL SITE PLAN - AREA 15.dwg - C:\Users\jrc\OneDrive - James R. Childers Architect, Inc. 2018  
 May 04, 2018 - 11:20am - Copyright ADG, Inc. 2018  
 Printed By: MTRONBIBRIDGE

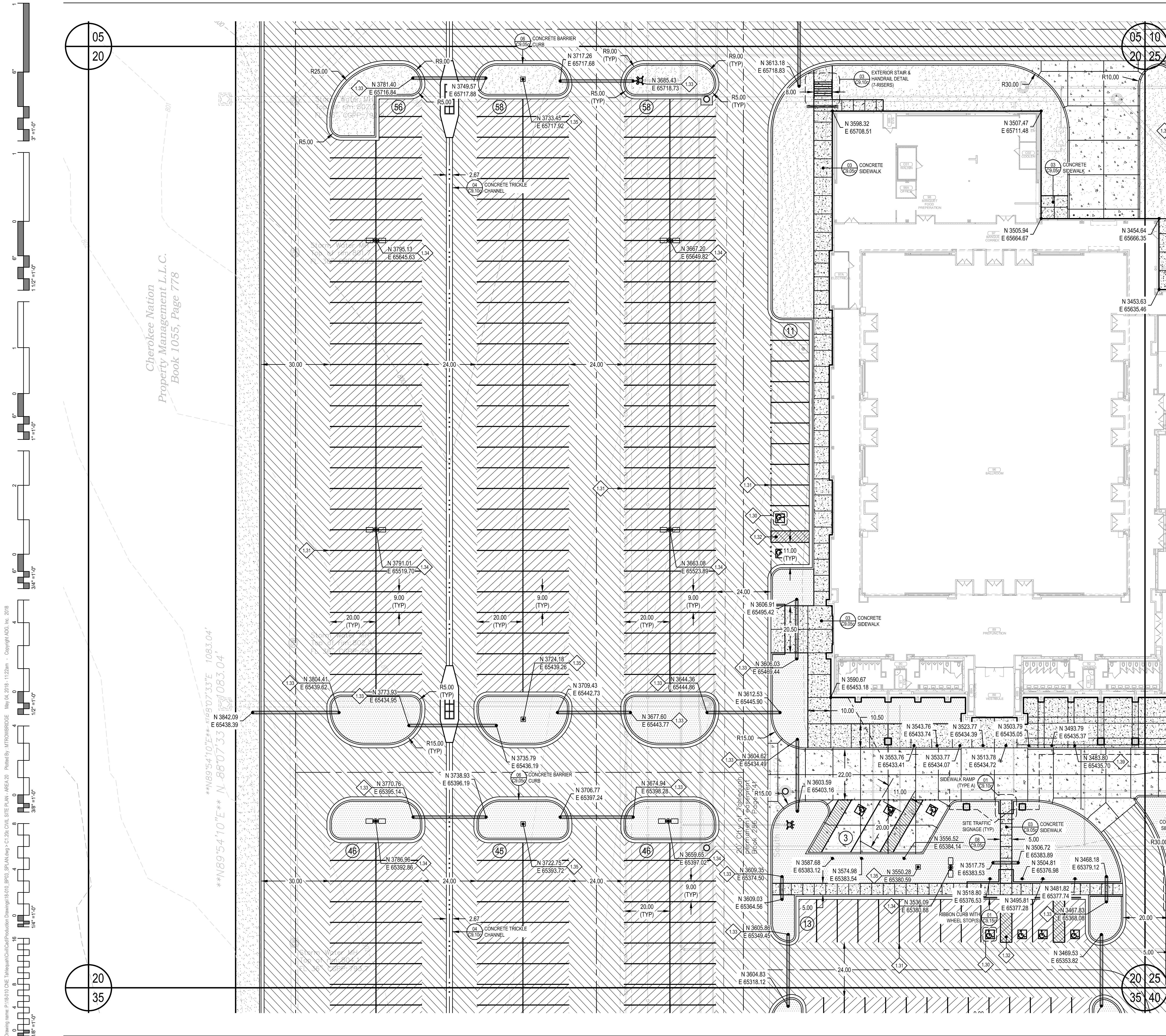

**LEGEND**

- PROPOSED PC CONCRETE SIDEWALK / PATIO PER 03/C9.05c. WORK TO BE PERFORMED PER SECTION 32 1313 OF THE PROJECT SPECIFICATIONS. SIDEWALK IMPROVEMENTS IN PUBLIC RW SHALL BE PER CITY OF CITY OF TAHLEQUAH STANDARDS AND SPECIFICATIONS.
- HEAVY-DUTY PAVING SECTION PER 02/C9.15c AND SECTION 32 1216 / 32 1313 OF THE PROJECT SPECIFICATIONS. IN THE EVENT THAT A RIGID PAVING SECTION IS SELECTED BY THE OWNER, CONTRACTOR TO PROVIDE FINAL JOINT LAYOUT TO ENGINEER FOR REVIEW AND APPROVAL PRIOR TO CONSTRUCTION. EXPANSION AND CONTRACTION JOINTS TO BE CONSTRUCTED PER 04/C9.05c AND 05/C9.05c, RESPECTIVELY.
- LIGHT-DUTY PAVING SECTION PER 02/C9.15c AND SECTION 32 1216 / 32 1313 OF THE PROJECT SPECIFICATIONS. IN THE EVENT THAT A RIGID PAVING SECTION IS SELECTED BY THE OWNER, CONTRACTOR TO PROVIDE FINAL JOINT LAYOUT TO ENGINEER FOR REVIEW AND APPROVAL PRIOR TO CONSTRUCTION. EXPANSION AND CONTRACTION JOINTS TO BE CONSTRUCTED PER 04/C9.05c AND 05/C9.05c, RESPECTIVELY.
- REINFORCED CONCRETE PAVING SECTION PER 02/C9.15c AND SECTION 32 1313 OF THE PROJECT SPECIFICATIONS. PROVIDED JOINT LAYOUT IS APPROXIMATE. CONTRACTOR TO PROVIDE FINAL JOINT LAYOUT TO ENGINEER FOR REVIEW AND APPROVAL PRIOR TO CONSTRUCTION. EXPANSION AND CONTRACTION JOINTS TO BE CONSTRUCTED PER 04/C9.05c AND 05/C9.05c, RESPECTIVELY.
- PROPOSED TURF AREA. CONTRACTOR TO INSTALL SOLID SLAB SODDING PER SECTION 32 9223 OF THE PROJECT SPECIFICATIONS. CONTRACTOR RESPONSIBLE FOR IRRIGATION AND MAINTENANCE OF TURF AREA UNTIL SUCH TIME THAT A VIGOROUS VEGETATIVE COVER HAS BEEN ESTABLISHED. SEE SWPPP FOR ADDITIONAL REQUIREMENTS RELATED TO STABILIZATION OF DISTURBED AREAS.
- PROPOSED LANDSCAPE BED. SEE LANDSCAPE DRAWINGS AND SPECIFICATIONS FOR ADDITIONAL DETAIL AND INFORMATION.

**SITE PLAN KEYNOTES**

ID	DESCRIPTION
1.30	PROVIDE ACCESSIBLE SPACE PAVEMENT MARKING PER 80/C9.05c AND SECTION 32 1723 OF THE PROJECT SPECIFICATIONS. PAVEMENT MARKING SHALL MEET THE REQUIREMENTS OF MUTCD, CURRENT EDITION (TYPICAL).
1.31	4-IN WHITE PARKING SPACE STRIPING PER SECTION 32 1723 OF THE PROJECT SPECIFICATIONS (TYPICAL).
1.32	ACCESSIBLE PARKING SPACE LOADING ZONE. CONTRACTOR TO PROVIDE 4-IN WHITE BORDER WITH 4-IN WHITE DIAGONALS SPACES AT 24-IN CENTERS. WORK TO BE COMPLETED PER SECTION 32 1723 OF THE PROJECT SPECIFICATIONS.
1.33	(2) 4-IN SCH40 PVC SLEEVES (FUTURE IRRIGATION SERVICE) DEPTH OF SLEEVES SHALL BE MINIMUM OF 24-IN BELOW BOTTOM OF OVERLYING SIDEWALK OR PAVING SUBGRADE. (TYPICAL)
1.34	PROPOSED SITE LIGHTING LIGHT POLE POLE BASE PER ELECTRICAL DRAWINGS. SEE ELECTRICAL DOCUMENTS FOR ADDITIONAL DETAIL/INFORMATION.
1.35	ELECTRICAL PULL BOX PER SERVICE PROVIDER REQUIREMENTS. CONTRACTOR SHALL MAKE TOP OF PULL BOX LEVEL. TOP OF PULL BOX SHALL 0.10-FT ABOVE HIGHEST SURROUNDING GRADE.
1.37	PROPOSED TRANSFORMER LOCATIONS. CONSTRUCT CONCRETE TRANSFORMER PAD PER ELECTRICAL SERVICE PROVIDER REQUIREMENTS/STANDARDS. SEE ELECTRICAL DOCUMENTS FOR ADDITIONAL DETAIL/INFORMATION.
1.38	PROPOSED GENERATOR LOCATIONS. EQUIPMENT FOUNDATION SHALL BE PER GENERATOR MANUFACTURER REQUIREMENTS. SEE ELECTRICAL AND STRUCTURAL DOCUMENTS FOR ADDITIONAL DETAIL/INFORMATION.
1.39	PROPOSED ARCHITECTURAL BOLLARD PER ELECTRICAL PLANS AND SPECIFICATIONS. BOLLARD FOUNDATION PER MANUFACTURER REQUIREMENTS AND STRUCTURAL ENGINEER RECOMMENDATIONS.
1.40a	PROPOSED RETAINING WALL - TYPE IIB (DESIGN No. 2) FOOTING ELEVATION: 800.60.
1.40b	RETAINING WALL TRANSITION SECTION. CONTRACTOR SHALL SLOPE CONCRETE FOOTING AS REQUIRED TO COINCIDE WITH FOOTING ELEVATION AT EITHER END OF TRANSITION SECTION. BOTTOM OF FOOTING SHALL BE A MINIMUM OF 30-IN BELOW LOWEST ADJACENT GRADE.
1.40c	PROPOSED RETAINING WALL - TYPE IIB (DESIGN No. 6) FOOTING ELEVATION: 799.08.
1.80	CONSTRUCT VEHICULAR/EQUIPMENT GATE PER 01/C9.20c AND SECTION 32 3113 OF THE PROJECT SPECIFICATIONS (TYPICAL).
1.80b	CONSTRUCT PEDESTRIAN GATE PER 01/C9.20c AND SECTION 32 3113 OF THE PROJECT SPECIFICATIONS (TYPICAL).
1.90	CONSTRUCT 24-IN x 8-IN CONCRETE CUT-OFF WALL AT FLUME TERMINATION.
1.91a	INSTALL 8-IN COURSE OF 4-IN (D50) RIPRAP AT STORM WATER OUTFALL. METHODS AND MATERIALS SHALL BE PER THE REQUIREMENTS OF SECTION 33 4100 OF THE PROJECT SPECIFICATIONS.
1.91b	INSTALL 18-IN COURSE OF 12-IN (D50) RIPRAP AT STORM WATER OUTFALL. METHODS AND MATERIALS SHALL BE PER THE REQUIREMENTS OF SECTION 33 4100 OF THE PROJECT SPECIFICATIONS.
1.92	APPROXIMATE 100-YEAR WSEL OF PROPOSED STORM WATER DETENTION FACILITY. SEE DRAINAGE AND DETENTION REPORT FOR ADDITIONAL DETAIL AND INFORMATION.
1.93	PROPOSED PC CONCRETE SPILLWAY WITH 4:1 SIDE SLOPES. INSTALL 8-IN PC CONCRETE OVER 8-IN TYPE A AGGREGATE BASE. CONTRACTOR SHALL CONSTRUCT 8-IN x 24-IN CONCRETE CUT-OFF WALL AT PERIMETER OF SPILLWAY INSTALLATION.

NOTE TO CONTRACTOR: COORDINATE DATA HAS BEEN TRUNCATED FOR CLARITY. STATE PLANE COORDINATES MAY BE OBTAINED BY ADDING 330,000 TO ALL PROVIDED NORTHINGS AND 2,800,000 TO ALL PROVIDED EASTINGS.

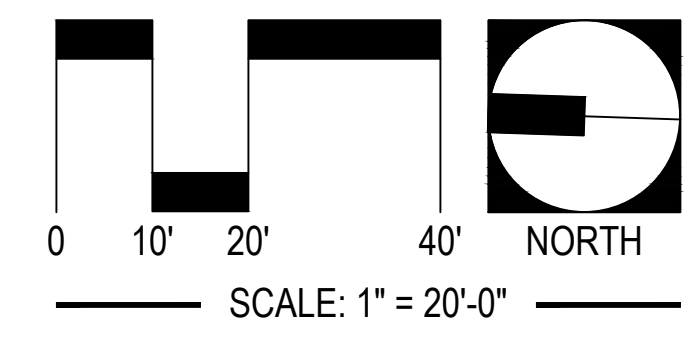

UTILITY WARNING:  
THE UNDERGROUND UTILITIES SHOWN HAVE BEEN LOCATED FROM RECORD DOCUMENTS OR FIELD LOCATIONS BY THE OPERATOR. THE SURVEYOR MAKES NO GUARANTEE THAT THE UNDERGROUND UTILITIES SHOWN COMPRISE ALL SUCH UTILITIES IN THE AREA EITHER IN SERVICE OR ABANDONED. THE SURVEYOR FURTHER DOES NOT WARRANT THAT THE UNDERGROUND UTILITIES SHOWN ARE IN THE EXACT LOCATION INDICATED ALTHOUGH THE SURVEYOR DOES CERTIFY THAT THEY ARE LOCATED AS ACCURATELY AS POSSIBLE FROM THE INFORMATION AVAILABLE. THE SURVEYOR HAS NOT PHYSICALLY LOCATED THE UNDERGROUND UTILITIES.

UTILITY ELEVATIONS AND SIZES MAY HAVE BEEN MEASURED UNDER ADVERSE FIELD CONDITIONS. UPON EXPOSING THE UTILITY, ELEVATIONS AND LINE SIZES SHOULD BE VERIFIED BY THE CONTRACTOR PRIOR TO CONSTRUCTION. CONTRACTOR SHOULD VERIFY CRITICAL ELEVATIONS USING THE BENCHMARK PROVIDED BY THE SURVEYOR OR ENGINEER. ANY DISCREPANCIES SHOULD BE IMMEDIATELY BROUGHT TO THE ENGINEER'S AND SURVEYOR'S ATTENTION.

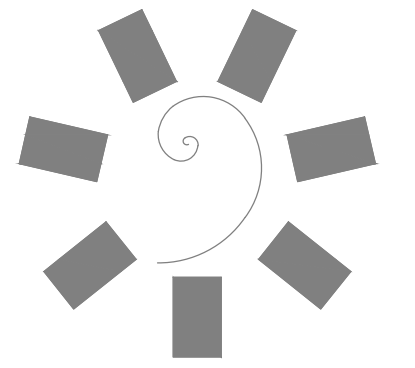

**James R. Childers Architect, Inc.**  
45 South 4th Street  
Fort Smith, AR 72901  
479-783-2480  
www.childersarchitect.com

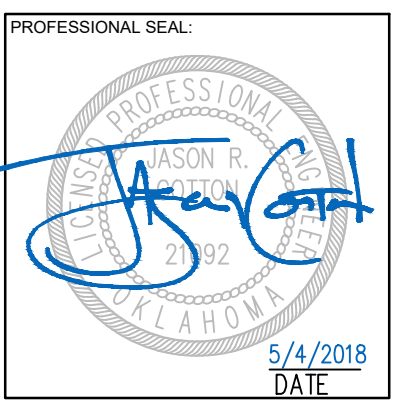

CONSULTANT LOGO:  
**ADG**  
920 West Main  
Oklahoma City, OK 73106  
P 405.232.5700  
W www.adgokc.com  
CA 6447, exp. 06.30.2018

CLIENT:  
**CHEROKEE NATION Entertainment**



**CHEROKEE NATION ENTERTAINMENT  
TAHLEQUAH CASINO**  
TAHLEQUAH, OKLAHOMA

PROJECT PHASE:  
**BID PACKAGE 04**

#	DATE	REVISIONS	DESCRIPTION
01	5/14/2018	REVISED	ADDITIONAL

DATE: 04.20.2018  
JOB NUMBER: 17-06

SHEET NUMBER:  
**C1.20c**  
CIVIL SITE PLAN - AREA 20

Drawing name: P:\1810 ONE Tahlequah\Civil\Process\Drawings\1810\_0303\_SPLAN.dwg - C:\20c CIVIL SITE PLAN - AREA 20 - PLOT.DWG - May 04, 2018 - 11:22am - Copyright ADG, Inc. 2018



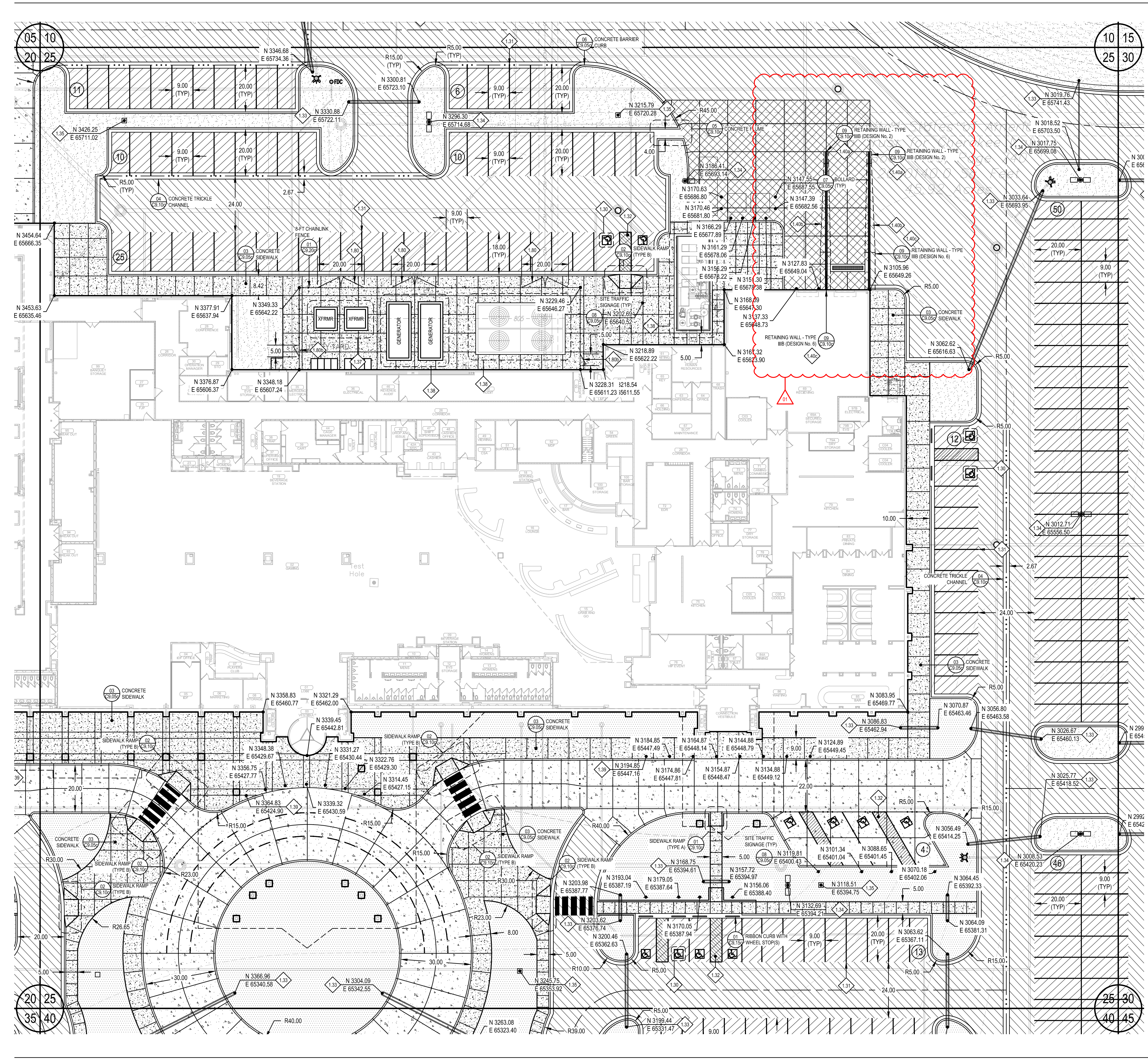

Cherokee Nation  
Property Management L.L.C.  
Book 1055, Page 778

\*\*N89°54'10"E\*\* 1083.04'  
\*\*N89°54'10"E\*\* N 88°07'33" W 1083.04'

Drawing name: P:\181012 ONE Tahlequah\Civil\Process\Drawings\181012\_BP03\_SitePlan.dwg - C:\26 Civil\Site Plan - AREA 25 - Plotted By: M.TROWBRIDGE May 04, 2018 - 11:22am - Copyright ADG, Inc. 2018

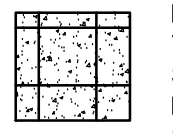
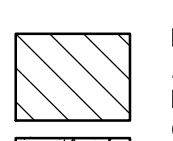

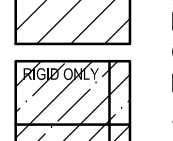
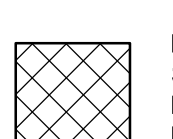
**LEGEND**

-  PROPOSED PC CONCRETE SIDEWALK / PATIO PER 03/C9.05c. WORK TO BE PERFORMED PER SECTION 32 1313 OF THE PROJECT SPECIFICATIONS. SIDEWALK IMPROVEMENTS IN PUBLIC RW SHALL BE PER CITY OF CITY OF TAHLEQUAH STANDARDS AND SPECIFICATIONS.
-  HEAVY-DUTY PAVING SECTION PER 02/C9.15c AND SECTION 32 1216 / 32 1313 OF THE PROJECT SPECIFICATIONS. IN THE EVENT THAT A RIGID PAVING SECTION IS SELECTED BY THE OWNER, CONTRACTOR TO PROVIDE FINAL JOINT LAYOUT TO ENGINEER FOR REVIEW AND APPROVAL PRIOR TO CONSTRUCTION. EXPANSION AND CONTRACTION JOINTS TO BE CONSTRUCTED PER 04/C9.05c AND 05/C9.05c, RESPECTIVELY.
-  LIGHT-DUTY PAVING SECTION PER 02/C9.15c AND SECTION 32 1216 / 32 1313 OF THE PROJECT SPECIFICATIONS. IN THE EVENT THAT A RIGID PAVING SECTION IS SELECTED BY THE OWNER, CONTRACTOR TO PROVIDE FINAL JOINT LAYOUT TO ENGINEER FOR REVIEW AND APPROVAL PRIOR TO CONSTRUCTION. EXPANSION AND CONTRACTION JOINTS TO BE CONSTRUCTED PER 04/C9.05c AND 05/C9.05c, RESPECTIVELY.
-  REINFORCED CONCRETE PAVING SECTION PER 02/C9.15c AND SECTION 32 1313 OF THE PROJECT SPECIFICATIONS. PROVIDED JOINT LAYOUT IS APPROXIMATE. CONTRACTOR TO PROVIDE FINAL JOINT LAYOUT TO ENGINEER FOR REVIEW AND APPROVAL PRIOR TO CONSTRUCTION. EXPANSION AND CONTRACTION JOINTS TO BE CONSTRUCTED PER 04/C9.05c AND 05/C9.05c, RESPECTIVELY.
-  PROPOSED TURF AREA. CONTRACTOR TO INSTALL SOLID SLAB SODDING PER SECTION 32 9223 OF THE PROJECT SPECIFICATIONS. CONTRACTOR RESPONSIBLE FOR IRRIGATION AND MAINTENANCE OF TURF AREA UNTIL SUCH TIME THAT A VIGOROUS VEGETATIVE COVER HAS BEEN ESTABLISHED. SEE SWPPP FOR ADDITIONAL REQUIREMENTS RELATED TO STABILIZATION OF DISTURBED AREAS.
-  PROPOSED LANDSCAPE BED. SEE LANDSCAPE DRAWINGS AND SPECIFICATIONS FOR ADDITIONAL DETAIL AND INFORMATION.

**SITE PLAN KEYNOTES**

ID	DESCRIPTION
1.30	PROVIDE ACCESSIBLE SPACE PAVEMENT MARKING PER 80/C9.05c AND SECTION 32 1723 OF THE PROJECT SPECIFICATIONS. PAVEMENT MARKING SHALL MEET THE REQUIREMENTS OF MUTCD, CURRENT EDITION (TYPICAL).
1.31	4-IN WHITE PARKING SPACE STRIPING PER SECTION 32 1723 OF THE PROJECT SPECIFICATIONS (TYPICAL).
1.32	ACCESSIBLE PARKING SPACE LOADING ZONE. CONTRACTOR TO PROVIDE 4-IN WHITE BORDER WITH 4-IN WHITE DIAGONALS SPACES AT 24-IN CENTERS. WORK TO BE COMPLETED PER SECTION 32 1723 OF THE PROJECT SPECIFICATIONS.
1.33	(2) 4-IN SCH40 PVC SLEEVES (FUTURE IRRIGATION SERVICE) DEPTH OF SLEEVES SHALL BE MINIMUM OF 24-IN BELOW BOTTOM OF OVERLYING SIDEWALK OF VEHICULAR PAVING SUBGRADE. (TYPICAL)
1.34	PROPOSED SITE LIGHTING LIGHT POLE/POLE BASE PER ELECTRICAL DRAWINGS. SEE ELECTRICAL DOCUMENTS FOR ADDITIONAL DETAIL/INFORMATION.
1.35	ELECTRICAL PULL BOX PER SERVICE PROVIDER REQUIREMENTS. CONTRACTOR SHALL MAKE TOP OF PULL BOX LEVEL. TOP OF PULL BOX SHALL 0.10-FT ABOVE HIGHEST SURROUNDING GRADE.
1.37	PROPOSED TRANSFORMER LOCATIONS. CONSTRUCT CONCRETE TRANSFORMER PAD PER ELECTRICAL SERVICE PROVIDER REQUIREMENTS/STANDARDS. SEE ELECTRICAL DOCUMENTS FOR ADDITIONAL DETAIL/INFORMATION.
1.38	PROPOSED GENERATOR LOCATIONS. EQUIPMENT FOUNDATION SHALL BE PER GENERATOR MANUFACTURER REQUIREMENTS. SEE ELECTRICAL AND STRUCTURAL DOCUMENTS FOR ADDITIONAL DETAIL/INFORMATION.
1.39	PROPOSED ARCHITECTURAL BOLLARD PER ELECTRICAL PLANS AND SPECIFICATIONS. BOLLARD FOUNDATION PER MANUFACTURER REQUIREMENTS AND STRUCTURAL ENGINEER RECOMMENDATIONS.
1.40a	PROPOSED RETAINING WALL - TYPE IIB (DESIGN No. 2) FOOTING ELEVATION: 800.60.
1.40b	RETAINING WALL TRANSITION SECTION. CONTRACTOR SHALL SLOPE CONCRETE FOOTING AS REQUIRED TO CONCORD WITH FOOTING ELEVATION AT EITHER END OF TRANSITION SECTION. BOTTOM OF FOOTING SHALL BE A MINIMUM OF 30-IN BELOW LOWEST ADJACENT GRADE.
1.40c	PROPOSED RETAINING WALL - TYPE IIB (DESIGN No. 6) FOOTING ELEVATION: 799.08.
1.80	CONSTRUCT VEHICULAR/EQUIPMENT GATE PER 01/C9.20c AND SECTION 32 3113 OF THE PROJECT SPECIFICATIONS (TYPICAL).
1.80b	CONSTRUCT PEDESTRIAN GATE PER 01/C9.20c AND SECTION 32 3113 OF THE PROJECT SPECIFICATIONS (TYPICAL).
1.90	CONSTRUCT 24-IN x 8-IN CONCRETE CUT-OFF WALL AT FLUME TERMINATION.
1.91a	INSTALL 8-IN COURSE OF 4-IN (D50) RIPRAP AT STORM WATER OUTFALL. METHODS AND MATERIALS SHALL BE PER THE REQUIREMENTS OF SECTION 33 4100 OF THE PROJECT SPECIFICATIONS.
1.91b	INSTALL 18-IN COURSE OF 12-IN (D50) RIPRAP AT STORM WATER OUTFALL. METHODS AND MATERIALS SHALL BE PER THE REQUIREMENTS OF SECTION 33 4100 OF THE PROJECT SPECIFICATIONS.
1.92	APPROXIMATE 100-YEAR WSEL OF PROPOSED STORM WATER DETENTION FACILITY. SEE DRAINAGE AND DETENTION REPORT FOR ADDITIONAL DETAIL AND INFORMATION.
1.93	PROPOSED PC CONCRETE SPILLWAY WITH 4:1 SIDE SLOPES. INSTALL 8-IN PC CONCRETE OVER 8-IN TYPE A AGGREGATE BASE. CONTRACTOR SHALL CONSTRUCT 8-IN x 24-IN CONCRETE CUT-OFF WALL AT PERIMETER OF SPILLWAY INSTALLATION.

NOTE TO CONTRACTOR: COORDINATE DATA HAS BEEN TRUNCATED FOR CLARITY. STATE PLANE COORDINATES MAY BE OBTAINED BY ADDING 330,000 TO ALL PROVIDED NORTHINGS AND 2,800,000 TO ALL PROVIDED EASTINGS.

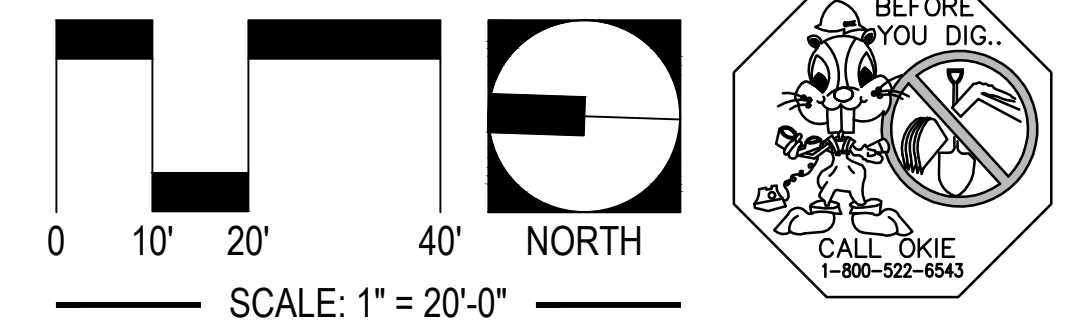

UTILITY WARNING:  
 THE UNDERGROUND UTILITIES SHOWN HAVE BEEN LOCATED FROM RECORD DOCUMENTS OR FIELD LOCATIONS BY THE OPERATOR. THE SURVEYOR MAKES NO GUARANTEE THAT THE UNDERGROUND UTILITIES SHOWN COMPRISE ALL SUCH UTILITIES IN THE AREA EITHER IN SERVICE OR ABANDONED. THE SURVEYOR FURTHER DOES NOT WARRANT THAT THE UNDERGROUND UTILITIES SHOWN ARE IN THE EXACT LOCATION INDICATED ALTHOUGH THE SURVEYOR DOES CERTIFY THAT THEY ARE LOCATED AS ACCURATELY AS POSSIBLE FROM THE INFORMATION AVAILABLE. THE SURVEYOR HAS NOT PHYSICALLY LOCATED THE UNDERGROUND UTILITIES.

UTILITY ELEVATIONS AND SIZES MAY HAVE BEEN MEASURED UNDER ADVERSE FIELD CONDITIONS. UPON EXPOSING THE UTILITY, ELEVATIONS AND LINE SIZES SHOULD BE VERIFIED BY THE CONTRACTOR PRIOR TO CONSTRUCTION. CONTRACTOR SHOULD VERIFY CRITICAL ELEVATIONS USING THE BENCHMARK PROVIDED BY THE SURVEYOR OR ENGINEER. ANY DISCREPANCIES SHOULD BE IMMEDIATELY BROUGHT TO THE ENGINEER'S AND SURVEYOR'S ATTENTION.

**James R. Childers  
Architect, Inc.**  
 45 South 4th Street  
 Fort Smith, AR 72901  
 479-783-2480  
 www.childersarchitect.com

PROFESSIONAL SEAL

DATE: 5/4/2018

CONSULTANT LOGO:

**ADG**  
 920 West Main  
 Oklahoma City, OK 73106  
 P 405.232.5700  
 W www.adgokc.com  
 CA 6447, exp. 06.30.2018

CLIENT:

**CHEROKEE NATION  
Entertainment**  
**Cherokee  
CASINO**

**CHEROKEE NATION ENTERTAINMENT  
TAHLEQUAH CASINO**  
 TAHLEQUAH, OKLAHOMA

PROJECT PHASE:  
**BID PACKAGE 04**

#	DATE	REVISIONS	DESCRIPTION
01	5/14/18	REVISED	REVISED

DATE: 04.20.2018 JOB NUMBER: 17-06

**C1.25c**  
 CIVIL SITE PLAN -  
 AREA 25

Drawing name: P:\18101 ONE Tahlequah\Civil\Production Drawings\18101\_BP03\_Site Plan.dwg - C:\30-CIVIL SITE PLAN - AREA 30 - Plotted By: M.TROWBRIDGE May 04, 2018 - 11:25am - Copyright ADG, Inc. 2018

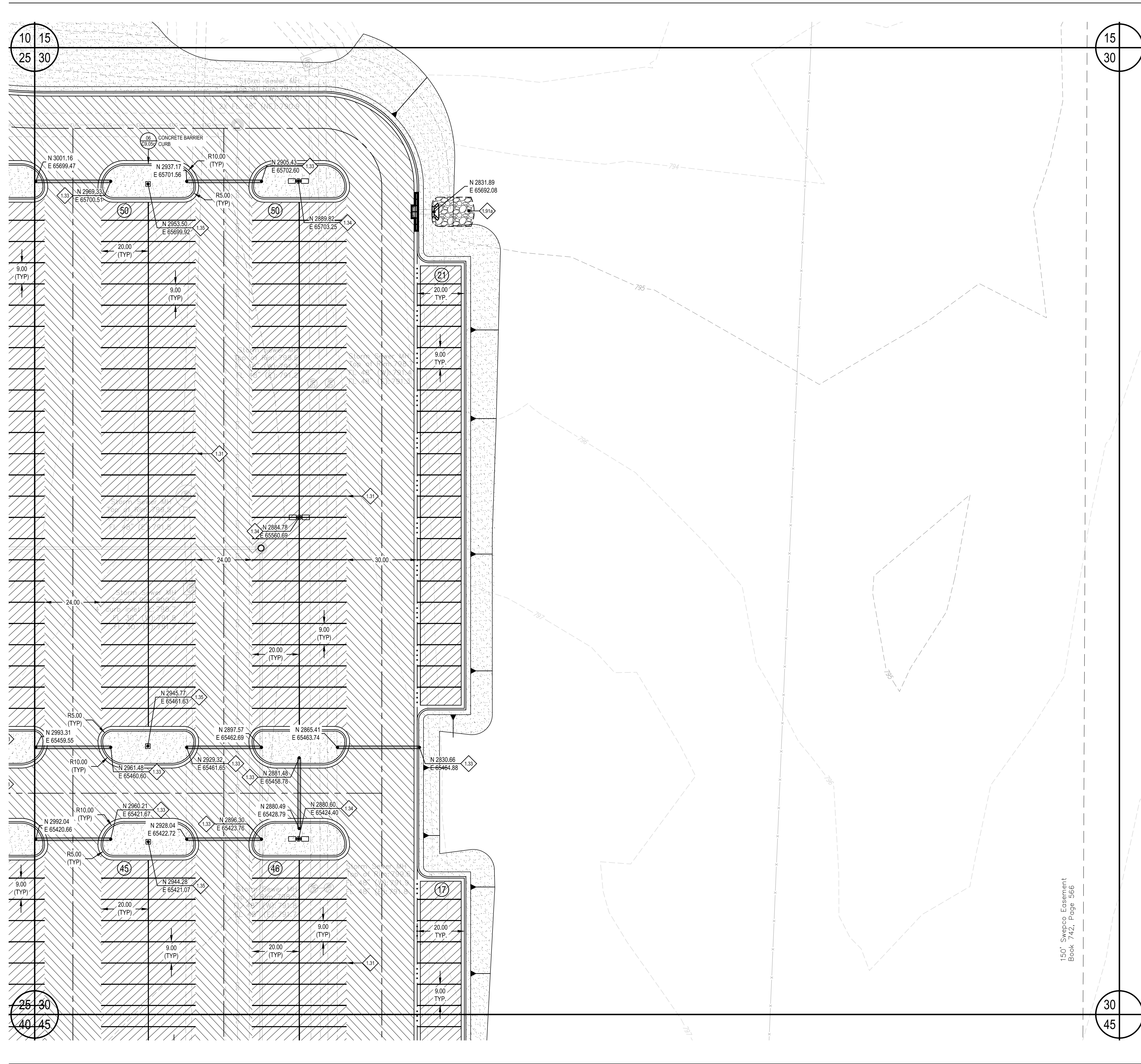

**LEGEND**

- PROPOSED PC CONCRETE SIDEWALK / PATIO PER 03/C9.05c. WORK TO BE PERFORMED PER SECTION 32 1313 OF THE PROJECT SPECIFICATIONS. SIDEWALK IMPROVEMENTS IN PUBLIC RW SHALL BE PER CITY OF CITY OF TAHLEQUAH STANDARDS AND SPECIFICATIONS.
- HEAVY-DUTY PAVING SECTION PER 02/C9.15c AND SECTION 32 1216 / 32 1313 OF THE PROJECT SPECIFICATIONS. IN THE EVENT THAT A RIGID PAVING SECTION IS SELECTED BY THE OWNER, CONTRACTOR TO PROVIDE FINAL JOINT LAYOUT TO ENGINEER FOR REVIEW AND APPROVAL PRIOR TO CONSTRUCTION. EXPANSION AND CONTRACTION JOINTS TO BE CONSTRUCTED PER 04/C9.05c AND 05/C9.05c, RESPECTIVELY.
- LIGHT-DUTY PAVING SECTION PER 02/C9.15c AND SECTION 32 1216 / 32 1313 OF THE PROJECT SPECIFICATIONS. IN THE EVENT THAT A RIGID PAVING SECTION IS SELECTED BY THE OWNER, CONTRACTOR TO PROVIDE FINAL JOINT LAYOUT TO ENGINEER FOR REVIEW AND APPROVAL PRIOR TO CONSTRUCTION. EXPANSION AND CONTRACTION JOINTS TO BE CONSTRUCTED PER 04/C9.05c AND 05/C9.05c, RESPECTIVELY.
- REINFORCED CONCRETE PAVING SECTION PER 02/C9.15c AND SECTION 32 1313 OF THE PROJECT SPECIFICATIONS. PROVIDED JOINT LAYOUT IS APPROXIMATE. CONTRACTOR TO PROVIDE FINAL JOINT LAYOUT TO ENGINEER FOR REVIEW AND APPROVAL PRIOR TO CONSTRUCTION. EXPANSION AND CONTRACTION JOINTS TO BE CONSTRUCTED PER 04/C9.05c AND 05/C9.05c, RESPECTIVELY.
- PROPOSED TURF AREA. CONTRACTOR TO INSTALL SOLID SLAB SODDING PER SECTION 32 9223 OF THE PROJECT SPECIFICATIONS. CONTRACTOR RESPONSIBLE FOR IRRIGATION AND MAINTENANCE OF TURF AREA UNTIL SUCH TIME THAT A VIGOROUS VEGETATIVE COVER HAS BEEN ESTABLISHED. SEE SWPPP FOR ADDITIONAL REQUIREMENTS RELATED TO STABILIZATION OF DISTURBED AREAS.
- PROPOSED LANDSCAPE BED. SEE LANDSCAPE DRAWINGS AND SPECIFICATIONS FOR ADDITIONAL DETAIL AND INFORMATION.

**SITE PLAN KEYNOTES**

ID	DESCRIPTION
1.30	PROVIDE ACCESSIBLE SPACE PAVEMENT MARKING PER 80/C3.05c AND SECTION 32 1723 OF THE PROJECT SPECIFICATIONS. PAVEMENT MARKING SHALL MEET THE REQUIREMENTS OF MUTCD, CURRENT EDITION (TYPICAL).
1.31	4-IN WHITE PARKING SPACE STRIPING PER SECTION 32 1723 OF THE PROJECT SPECIFICATIONS (TYPICAL).
1.32	ACCESSIBLE PARKING SPACE LOADING ZONE. CONTRACTOR TO PROVIDE 4-IN WHITE BORDER WITH 4-IN WHITE DIAGONALS SPACES AT 24-IN CENTERS. WORK TO BE COMPLETED PER SECTION 32 1723 OF THE PROJECT SPECIFICATIONS.
1.33	(2) 4-IN SCH40 PVC SLEEVES (FUTURE IRRIGATION SERVICE) DEPTH OF SLEEVES SHALL BE MINIMUM OF 24-IN BELOW BOTTOM OF OVERLYING SIDEWALK OF VEHICULAR PAVING SUBGRADE. (TYPICAL)
1.34	PROPOSED SITE LIGHTING LIGHT POLE POLE BASE PER ELECTRICAL DRAWINGS. SEE ELECTRICAL DOCUMENTS FOR ADDITIONAL DETAIL/INFORMATION.
1.35	ELECTRICAL PULL BOX PER SERVICE PROVIDER REQUIREMENTS. CONTRACTOR SHALL MAKE TOP OF PULL BOX LEVEL. TOP OF PULL BOX SHALL 0.10-FT ABOVE HIGHEST SURROUNDING GRADE.
1.37	PROPOSED TRANSFORMER LOCATIONS. CONSTRUCT CONCRETE TRANSFORMER PAD PER ELECTRICAL SERVICE PROVIDER REQUIREMENTS/STANDARDS. SEE ELECTRICAL DOCUMENTS FOR ADDITIONAL DETAIL/INFORMATION.
1.38	PROPOSED GENERATOR LOCATIONS. EQUIPMENT FOUNDATION SHALL BE PER GENERATOR MANUFACTURER REQUIREMENTS. SEE ELECTRICAL AND STRUCTURAL DOCUMENTS FOR ADDITIONAL DETAIL/INFORMATION.
1.39	PROPOSED ARCHITECTURAL BOLLARD PER ELECTRICAL PLANS AND SPECIFICATIONS. BOLLARD FOUNDATION PER MANUFACTURER REQUIREMENTS AND STRUCTURAL ENGINEER RECOMMENDATIONS.
1.40a	PROPOSED RETAINING WALL - TYPE IIB (DESIGN No. 2) FOOTING ELEVATION: 800.60.
1.40b	RETAINING WALL TRANSITION SECTION. CONTRACTOR SHALL SLOPE CONCRETE FOOTING AS REQUIRED TO COINCIDE WITH FOOTING ELEVATION AT EITHER END OF TRANSITION SECTION. BOTTOM OF FOOTING SHALL BE A MINIMUM OF 30-IN BELOW LOWEST ADJACENT GRADE.
1.40c	PROPOSED RETAINING WALL - TYPE IIB (DESIGN No. 6) FOOTING ELEVATION: 799.08.
1.80	CONSTRUCT VEHICULAR/EQUIPMENT GATE PER 01/C9.20c AND SECTION 32 3113 OF THE PROJECT SPECIFICATIONS (TYPICAL).
1.80b	CONSTRUCT PEDESTRIAN GATE PER 01/C9.20c AND SECTION 32 3113 OF THE PROJECT SPECIFICATIONS (TYPICAL).
1.90	CONSTRUCT 24-IN x 8-IN CONCRETE CUT-OFF WALL AT FLUME TERMINATION.
1.91a	INSTALL 8-IN COURSE OF 4-IN (D50) RIPRAP AT STORM WATER OUTFALL. METHODS AND MATERIALS SHALL BE PER THE REQUIREMENTS OF SECTION 33 4100 OF THE PROJECT SPECIFICATIONS.
1.91b	INSTALL 18-IN COURSE OF 12-IN (D50) RIPRAP AT STORM WATER OUTFALL. METHODS AND MATERIALS SHALL BE PER THE REQUIREMENTS OF SECTION 33 4100 OF THE PROJECT SPECIFICATIONS.
1.92	APPROXIMATE 100-YEAR WSEL OF PROPOSED STORM WATER DETENTION FACILITY. SEE DRAINAGE AND DETENTION REPORT FOR ADDITIONAL DETAIL AND INFORMATION.
1.93	PROPOSED PC CONCRETE SPILLWAY WITH 4:1 SIDE SLOPES. INSTALL 8-IN PC CONCRETE OVER 8-IN TYPE A AGGREGATE BASE. CONTRACTOR SHALL CONSTRUCT 8-IN x 24-IN CONCRETE CUT-OFF WALL AT PERIMETER OF SPILLWAY INSTALLATION.

NOTE TO CONTRACTOR: COORDINATE DATA HAS BEEN TRUNCATED FOR CLARITY. STATE PLANE COORDINATES MAY BE OBTAINED BY ADDING 330,000 TO ALL PROVIDED NORTHINGS AND 2,800,000 TO ALL PROVIDED EASTINGS.

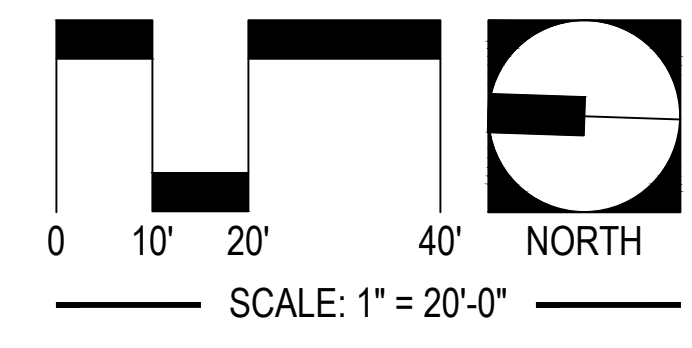

**UTILITY WARNING:**  
THE UNDERGROUND UTILITIES SHOWN HAVE BEEN LOCATED FROM RECORD DOCUMENTS OR FIELD LOCATIONS BY THE OPERATOR. THE SURVEYOR MAKES NO GUARANTEE THAT THE UNDERGROUND UTILITIES SHOWN COMPRISE ALL SUCH UTILITIES IN THE AREA EITHER IN SERVICE OR ABANDONED. THE SURVEYOR FURTHER DOES NOT WARRANT THAT THE UNDERGROUND UTILITIES SHOWN ARE IN THE EXACT LOCATION INDICATED ALTHOUGH THE SURVEYOR DOES CERTIFY THAT THEY ARE LOCATED AS ACCURATELY AS POSSIBLE FROM THE INFORMATION AVAILABLE. THE SURVEYOR HAS NOT PHYSICALLY LOCATED THE UNDERGROUND UTILITIES.

UTILITY ELEVATIONS AND SIZES MAY HAVE BEEN MEASURED UNDER ADVERSE FIELD CONDITIONS. UPON EXPOSING THE UTILITY, ELEVATIONS AND LINE SIZES SHOULD BE VERIFIED BY THE CONTRACTOR PRIOR TO CONSTRUCTION. CONTRACTOR SHOULD VERIFY CRITICAL ELEVATIONS USING THE BENCHMARK PROVIDED BY THE SURVEYOR OR ENGINEER. ANY DISCREPANCIES SHOULD BE IMMEDIATELY BROUGHT TO THE ENGINEER'S AND SURVEYOR'S ATTENTION.

**James R. Childers Architect, Inc.**  
45 South 4th Street  
Fort Smith, AR 72901  
479-783-2460  
www.childersarchitect.com

PROFESSIONAL SEAL  
James R. Childers  
Architect  
5/4/2018  
DATE

CONSULTANT LOGO:  
**ADG**  
920 West Main  
Oklahoma City, OK 73106  
P 405.232.5700  
W www.adgokc.com  
CA 6447, exp. 06.30.2018

CLIENT:  
**CHEROKEE NATION Entertainment**  
**Cherokee CASINO**

**CHEROKEE NATION ENTERTAINMENT  
TAHLEQUAH CASINO**  
TAHLEQUAH, OKLAHOMA

PROJECT PHASE:  
**BID PACKAGE 04**

#	DATE	REVISIONS DESCRIPTION
01	5/4/18	ISSUE FOR BIDDING

DATE: 04.20.2018  
JOB NUMBER: 17-06

SHEET NUMBER:  
**C1.30c**  
CIVIL SITE PLAN - AREA 30

150' Swepco Easement  
Book 742, Page 566



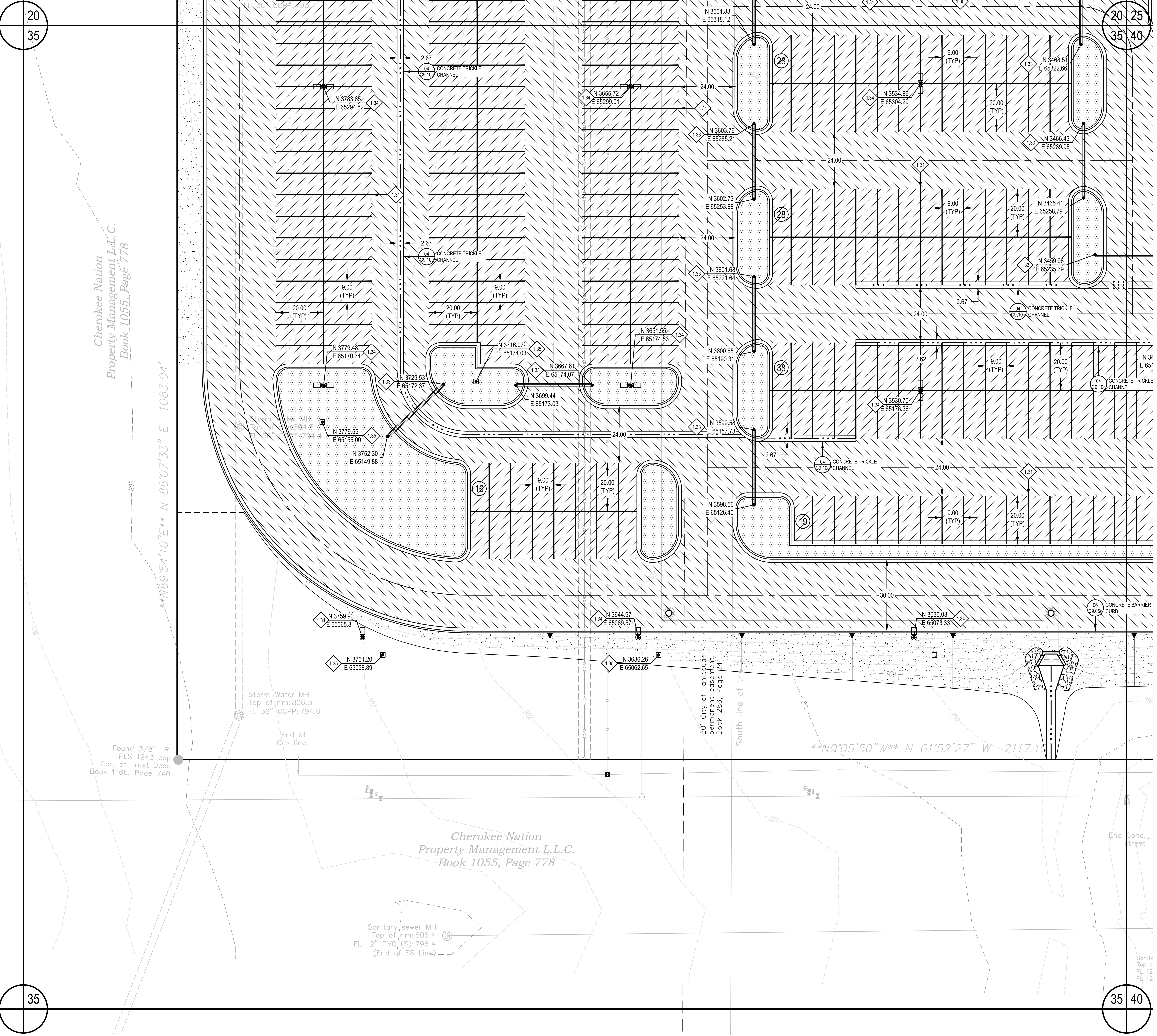

**LEGEND**

- PROPOSED PC CONCRETE SIDEWALK / PATIO PER 03/C9.05c. WORK TO BE PERFORMED PER SECTION 32 1313 OF THE PROJECT SPECIFICATIONS. SIDEWALK IMPROVEMENTS IN PUBLIC RW SHALL BE PER CITY OF CITY OF TAHALEQUAH STANDARDS AND SPECIFICATIONS.
- HEAVY-DUTY PAVING SECTION PER 02/C9.15c AND SECTION 32 1216 / 32 1313 OF THE PROJECT SPECIFICATIONS. IN THE EVENT THAT A RIGID PAVING SECTION IS SELECTED BY THE OWNER, CONTRACTOR TO PROVIDE FINAL JOINT LAYOUT TO ENGINEER FOR REVIEW AND APPROVAL PRIOR TO CONSTRUCTION. EXPANSION AND CONTRACTION JOINTS TO BE CONSTRUCTED PER 04/C9.05c AND 05/C9.05c, RESPECTIVELY.
- LIGHT-DUTY PAVING SECTION PER 02/C9.15c AND SECTION 32 1216 / 32 1313 OF THE PROJECT SPECIFICATIONS. IN THE EVENT THAT A RIGID PAVING SECTION IS SELECTED BY THE OWNER, CONTRACTOR TO PROVIDE FINAL JOINT LAYOUT TO ENGINEER FOR REVIEW AND APPROVAL PRIOR TO CONSTRUCTION. EXPANSION AND CONTRACTION JOINTS TO BE CONSTRUCTED PER 04/C9.05c AND 05/C9.05c, RESPECTIVELY.
- REINFORCED CONCRETE PAVING SECTION PER 02/C9.15c AND SECTION 32 1313 OF THE PROJECT SPECIFICATIONS. PROVIDED JOINT LAYOUT IS APPROXIMATE. CONTRACTOR TO PROVIDE FINAL JOINT LAYOUT TO ENGINEER FOR REVIEW AND APPROVAL PRIOR TO CONSTRUCTION. EXPANSION AND CONTRACTION JOINTS TO BE CONSTRUCTED PER 04/C9.05c AND 05/C9.05c, RESPECTIVELY.
- PROPOSED TURF AREA. CONTRACTOR TO INSTALL SOLID SLAB SODDING PER SECTION 32 9223 OF THE PROJECT SPECIFICATIONS. CONTRACTOR RESPONSIBLE FOR IRRIGATION AND MAINTENANCE OF TURF AREA UNTIL SUCH TIME THAT A VIGOROUS VEGETATIVE COVER HAS BEEN ESTABLISHED. SEE SWPPP FOR ADDITIONAL REQUIREMENTS RELATED TO STABILIZATION OF DISTURBED AREAS.
- PROPOSED LANDSCAPE BED. SEE LANDSCAPE DRAWINGS AND SPECIFICATIONS FOR ADDITIONAL DETAIL AND INFORMATION.

**SITE PLAN KEYNOTES**

ID	DESCRIPTION
1.30	PROVIDE ACCESSIBLE SPACE PAVEMENT MARKING PER 80/C9.05c AND SECTION 32 1723 OF THE PROJECT SPECIFICATIONS. PAVEMENT MARKING SHALL MEET THE REQUIREMENTS OF MUTCD, CURRENT EDITION (TYPICAL).
1.31	4-IN WHITE PARKING SPACE STRIPING PER SECTION 32 1723 OF THE PROJECT SPECIFICATIONS (TYPICAL).
1.32	ACCESSIBLE PARKING SPACE LOADING ZONE. CONTRACTOR TO PROVIDE 4-IN WHITE BORDER WITH 4-IN WHITE DIAGONALS SPACES AT 24-IN CENTERS. WORK TO BE COMPLETED PER SECTION 32 1723 OF THE PROJECT SPECIFICATIONS.
1.33	(2) 4-IN SCH40 PVC SLEEVES (FUTURE IRRIGATION SERVICE) DEPTH OF SLEEVES SHALL BE MINIMUM OF 24-IN BELOW BOTTOM OF OVERLYING SIDEWALK OF VEHICULAR PAVING SUBGRADE. (TYPICAL)
1.34	PROPOSED SITE LIGHTING LIGHT POLE/BASE PER ELECTRICAL DRAWINGS. SEE ELECTRICAL DOCUMENTS FOR ADDITIONAL DETAIL/INFORMATION.
1.35	ELECTRICAL PULL BOX PER SERVICE PROVIDER REQUIREMENTS. CONTRACTOR SHALL MAKE TOP OF PULL BOX LEVEL. TOP OF PULL BOX SHALL 0.10-FT ABOVE HIGHEST SURROUNDING GRADE.
1.37	PROPOSED TRANSFORMER LOCATIONS. CONSTRUCT CONCRETE TRANSFORMER PAD PER ELECTRICAL SERVICE PROVIDER REQUIREMENTS/STANDARDS. SEE ELECTRICAL DOCUMENTS FOR ADDITIONAL DETAIL/INFORMATION.
1.38	PROPOSED GENERATOR LOCATIONS. EQUIPMENT FOUNDATION SHALL BE PER GENERATOR MANUFACTURER REQUIREMENTS. SEE ELECTRICAL AND STRUCTURAL DOCUMENTS FOR ADDITIONAL DETAIL/INFORMATION.
1.39	PROPOSED ARCHITECTURAL BOLLARD PER ELECTRICAL PLANS AND SPECIFICATIONS. BOLLARD FOUNDATION PER MANUFACTURER REQUIREMENTS AND STRUCTURAL ENGINEER RECOMMENDATIONS.
1.40a	PROPOSED RETAINING WALL - TYPE IIB (DESIGN No. 2) FOOTING ELEVATION: 800.60.
1.40b	RETAINING WALL TRANSITION SECTION. CONTRACTOR SHALL SLOPE CONCRETE FOOTING AS REQUIRED TO CONCLUDE WITH FOOTING ELEVATION AT EITHER END OF TRANSITION SECTION. BOTTOM OF FOOTING SHALL BE A MINIMUM OF 30-IN BELOW LOWEST ADJACENT GRADE.
1.40c	PROPOSED RETAINING WALL - TYPE IIB (DESIGN No. 6) FOOTING ELEVATION: 799.08.
1.80	CONSTRUCT VEHICULAR/EQUIPMENT GATE PER 01/C9.20c AND SECTION 32 3113 OF THE PROJECT SPECIFICATIONS (TYPICAL).
1.80b	CONSTRUCT PEDESTRIAN GATE PER 01/C9.20c AND SECTION 32 3113 OF THE PROJECT SPECIFICATIONS (TYPICAL).
1.90	CONSTRUCT 24-IN x 8-IN CONCRETE CUT-OFF WALL AT FLUME TERMINATION.
1.91a	INSTALL 8-IN COURSE OF 4-IN (D50) RIPRAP AT STORM WATER OUTFALL. METHODS AND MATERIALS SHALL BE PER THE REQUIREMENTS OF SECTION 33 4100 OF THE PROJECT SPECIFICATIONS.
1.91b	INSTALL 18-IN COURSE OF 12-IN (D50) RIPRAP AT STORM WATER OUTFALL. METHODS AND MATERIALS SHALL BE PER THE REQUIREMENTS OF SECTION 33 4100 OF THE PROJECT SPECIFICATIONS.
1.92	APPROXIMATE 100-YEAR WSEL OF PROPOSED STORM WATER DETENTION FACILITY. SEE DRAINAGE AND DETENTION REPORT FOR ADDITIONAL DETAIL AND INFORMATION.
1.93	PROPOSED PC CONCRETE SPILLWAY WITH 4:1 SIDE SLOPES. INSTALL 8-IN PC CONCRETE OVER 8-IN TYPE A AGGREGATE BASE. CONTRACTOR SHALL CONSTRUCT 8-IN x 24-IN CONCRETE CUT-OFF WALL AT PERIMETER OF SPILLWAY INSTALLATION.

NOTE TO CONTRACTOR: COORDINATE DATA HAS BEEN TRUNCATED FOR CLARITY. STATE PLANE COORDINATES MAY BE OBTAINED BY ADDING 330,000 TO ALL PROVIDED NORTHINGS AND 2,800,000 TO ALL PROVIDED EASTINGS.

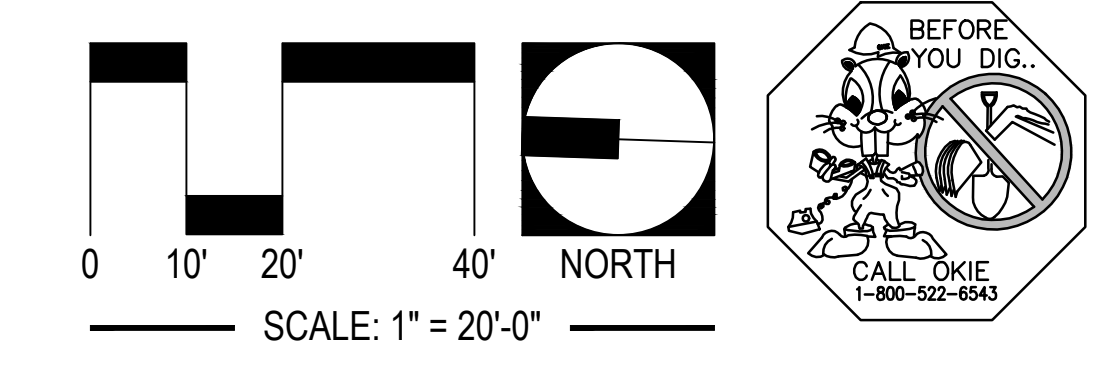

**UTILITY WARNING:**  
 THE UNDERGROUND UTILITIES SHOWN HAVE BEEN LOCATED FROM RECORD DOCUMENTS OR FIELD LOCATIONS BY THE OPERATOR. THE SURVEYOR MAKES NO GUARANTEE THAT THE UNDERGROUND UTILITIES SHOWN COMPRISE ALL SUCH UTILITIES IN THE AREA EITHER IN SERVICE OR ABANDONED. THE SURVEYOR FURTHER DOES NOT WARRANT THAT THE UNDERGROUND UTILITIES SHOWN ARE IN THE EXACT LOCATION INDICATED ALTHOUGH THE SURVEYOR DOES CERTIFY THAT THEY ARE LOCATED AS ACCURATELY AS POSSIBLE FROM THE INFORMATION AVAILABLE. THE SURVEYOR HAS NOT PHYSICALLY LOCATED THE UNDERGROUND UTILITIES.

UTILITY ELEVATIONS AND SIZES MAY HAVE BEEN MEASURED UNDER ADVERSE FIELD CONDITIONS. UPON EXPOSING THE UTILITY, ELEVATIONS AND LINE SIZES SHOULD BE VERIFIED BY THE CONTRACTOR PRIOR TO CONSTRUCTION. CONTRACTOR SHOULD VERIFY CRITICAL ELEVATIONS USING THE BENCHMARK PROVIDED BY THE SURVEYOR OR ENGINEER. ANY DISCREPANCIES SHOULD BE IMMEDIATELY BROUGHT TO THE ENGINEER'S AND SURVEYOR'S ATTENTION.

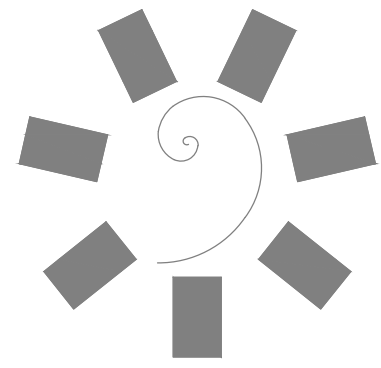

**James R. Childers Architect, Inc.**  
 45 South 4th Street  
 Fort Smith, AR 72901  
 479-783-2480  
 www.childersarchitect.com



CONSULTANT LOGO:  
**ADG**  
 920 West Main  
 Oklahoma City, OK 73106  
 P 405.232.5700  
 W www.adgokc.com  
 CA 6447, exp. 06.30.2018

CLIENT:  
**CHEROKEE NATION Entertainment**



**CHEROKEE NATION ENTERTAINMENT  
 TAHLEQUAH CASINO**  
 TAHLEQUAH, OKLAHOMA

PROJECT PHASE:  
**BID PACKAGE 04**

REVISIONS		
#	DATE	DESCRIPTION
01	5/14/18	ADD TO BE

DATE: 04.20.2018  
 JOB NUMBER: 17-06  
 SHEET NUMBER:

**C1.35c**  
 CIVIL SITE PLAN - AREA 35

Drawing name: P:\61610 ONE Tahlequah\Civil\Production Drawings\18-010\_0030\_SPLAN.dwg - C:\36\ONE SITE PLAN - AREA 35 - Plotted By: MTR0WB0DGE May 04, 2018 - 11:27am - Copyright: ADG, Inc. 2018

3" = 1'-0"  
 1 1/2" = 1'-0"  
 1" = 1'-0"  
 3/4" = 1'-0"  
 3/8" = 1'-0"  
 3/16" = 1'-0"  
 1/8" = 1'-0"

Cherokee Nation  
 Property Management L.L.C.  
 Book 1055, Page 778

Cherokee Nation  
 Property Management L.L.C.  
 Book 1055, Page 778

Sanitary sewer MH  
 Top of rim: 806.4  
 FL 12" PVC(S): 796.4  
 (End of SS Line)

Storm Water MH  
 Top of rim: 806.3  
 FL 36" CGPP: 794.6

Found 3/8" L.R.  
 PLS 1243 cap  
 Cor. of Trust Deed  
 Book 1166, Page 740

20' City of Tahlequah  
 permanent easement  
 Book 286, Page 241

\*\*N 0'51'50"W\*\* N 01'52'27" W - 2117.10'

Drawing name: P:\16101 ONE Tahlequah\Civil\Drawings\16101\_003\_SPA\AN.dwg - C:\40-CIVIL SITE PLAN - AREA 40 - Copyright ADG, Inc. 2018  
 Plotted By: M.TROWBRIDGE

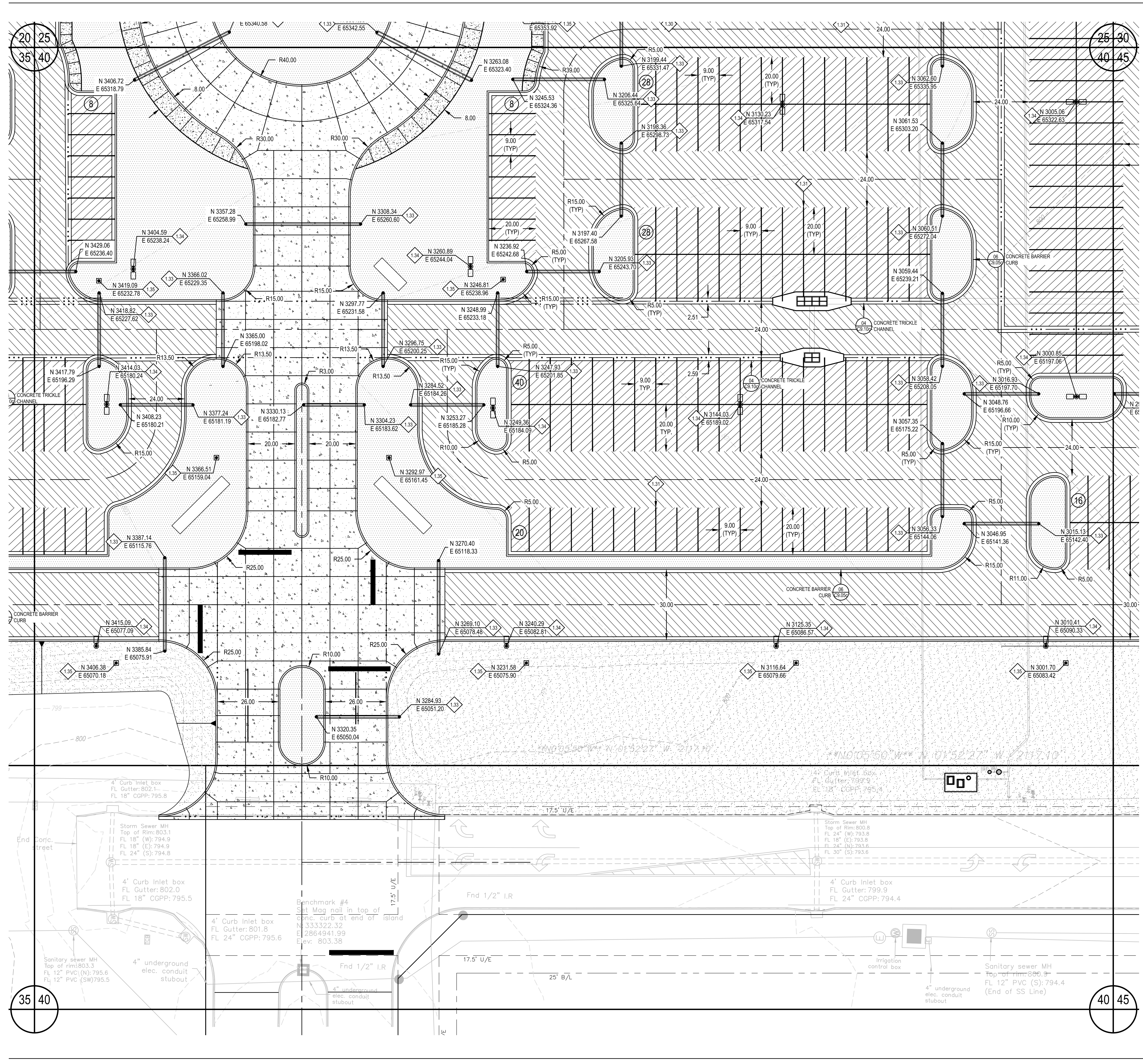

**LEGEND**

- PROPOSED PC CONCRETE SIDEWALK / PATIO PER 03/C9.05c. WORK TO BE PERFORMED PER SECTION 32 1313 OF THE PROJECT SPECIFICATIONS. SIDEWALK IMPROVEMENTS IN PUBLIC RW SHALL BE PER CITY OF CITY OF TAHLEQUAH STANDARDS AND SPECIFICATIONS.
- HEAVY-DUTY PAVING SECTION PER 02/C9.15c AND SECTION 32 1216 / 32 1313 OF THE PROJECT SPECIFICATIONS. IN THE EVENT THAT A RIGID PAVING SECTION IS SELECTED BY THE OWNER, CONTRACTOR TO PROVIDE FINAL JOINT LAYOUT TO ENGINEER FOR REVIEW AND APPROVAL PRIOR TO CONSTRUCTION. EXPANSION AND CONTRACTION JOINTS TO BE CONSTRUCTED PER 04/C9.05c AND 05/C9.05c, RESPECTIVELY.
- LIGHT-DUTY PAVING SECTION PER 02/C9.15c AND SECTION 32 1216 / 32 1313 OF THE PROJECT SPECIFICATIONS. IN THE EVENT THAT A RIGID PAVING SECTION IS SELECTED BY THE OWNER, CONTRACTOR TO PROVIDE FINAL JOINT LAYOUT TO ENGINEER FOR REVIEW AND APPROVAL PRIOR TO CONSTRUCTION. EXPANSION AND CONTRACTION JOINTS TO BE CONSTRUCTED PER 04/C9.05c AND 05/C9.05c, RESPECTIVELY.
- REINFORCED CONCRETE PAVING SECTION PER 02/C9.15c AND SECTION 32 1313 OF THE PROJECT SPECIFICATIONS. PROVIDED JOINT LAYOUT IS APPROXIMATE, CONTRACTOR TO PROVIDE FINAL JOINT LAYOUT TO ENGINEER FOR REVIEW AND APPROVAL PRIOR TO CONSTRUCTION. EXPANSION AND CONTRACTION JOINTS TO BE CONSTRUCTED PER 04/C9.05c AND 05/C9.05c, RESPECTIVELY.
- PROPOSED TURF AREA. CONTRACTOR TO INSTALL SOLID SLAB SODDING PER SECTION 32 9223 OF THE PROJECT SPECIFICATIONS. CONTRACTOR RESPONSIBLE FOR IRRIGATION AND MAINTENANCE OF TURF AREA UNTIL SUCH TIME THAT A VIGOROUS VEGETATIVE COVER HAS BEEN ESTABLISHED. SEE SWPPP FOR ADDITIONAL REQUIREMENTS RELATED TO STABILIZATION OF DISTURBED AREAS.
- PROPOSED LANDSCAPE BED. SEE LANDSCAPE DRAWINGS AND SPECIFICATIONS FOR ADDITIONAL DETAIL AND INFORMATION.

**SITE PLAN KEYNOTES**

ID	DESCRIPTION
1.30	PROVIDE ACCESSIBLE SPACE PAVEMENT MARKING PER 80/C9.05c AND SECTION 32 1723 OF THE PROJECT SPECIFICATIONS. PAVEMENT MARKING SHALL MEET THE REQUIREMENTS OF MUTCD, CURRENT EDITION (TYPICAL).
1.31	4-IN WHITE PARKING SPACE STRIPING PER SECTION 32 1723 OF THE PROJECT SPECIFICATIONS (TYPICAL).
1.32	ACCESSIBLE PARKING SPACE LOADING ZONE. CONTRACTOR TO PROVIDE 4-IN WHITE BORDER WITH 4-IN WHITE DIAGONALS SPACES AT 24-IN CENTERS. WORK TO BE COMPLETED PER SECTION 32 1723 OF THE PROJECT SPECIFICATIONS.
1.33	(2) 4-IN SCH40 PVC SLEEVES (FUTURE IRRIGATION SERVICE) DEPTH OF SLEEVES SHALL BE MINIMUM OF 24-IN BELOW BOTTOM OF OVERLYING SIDEWALK OF VEHICULAR PAVING SUBGRADE. (TYPICAL)
1.34	PROPOSED SITE LIGHTING LIGHT POLE/POLE BASE PER ELECTRICAL DRAWINGS. SEE ELECTRICAL DOCUMENTS FOR ADDITIONAL DETAIL/INFORMATION.
1.35	ELECTRICAL PULL BOX PER SERVICE PROVIDER REQUIREMENTS. CONTRACTOR SHALL MAKE TOP OF PULL BOX LEVEL. TOP OF PULL BOX SHALL 0.10-FT ABOVE HIGHEST SURROUNDING GRADE.
1.37	PROPOSED TRANSFORMER LOCATIONS. CONSTRUCT CONCRETE TRANSFORMER PAD PER ELECTRICAL SERVICE PROVIDER REQUIREMENTS/STANDARDS. SEE ELECTRICAL DOCUMENTS FOR ADDITIONAL DETAIL/INFORMATION.
1.38	PROPOSED GENERATOR LOCATIONS. EQUIPMENT FOUNDATION SHALL BE PER GENERATOR MANUFACTURER REQUIREMENTS. SEE ELECTRICAL AND STRUCTURAL DOCUMENTS FOR ADDITIONAL DETAIL/INFORMATION.
1.39	PROPOSED ARCHITECTURAL BOLLARD PER ELECTRICAL PLANS AND SPECIFICATIONS. BOLLARD FOUNDATION PER MANUFACTURER REQUIREMENTS AND STRUCTURAL ENGINEER RECOMMENDATIONS.
1.40a	PROPOSED RETAINING WALL - TYPE IIB (DESIGN No. 2) FOOTING ELEVATION: 800.60.
1.40b	RETAINING WALL TRANSITION SECTION. CONTRACTOR SHALL SLOPE CONCRETE FOOTING AS REQUIRED TO CONCORD WITH FOOTING ELEVATION AT EITHER END OF TRANSITION SECTION. BOTTOM OF FOOTING SHALL BE A MINIMUM OF 30-IN BELOW LOWEST ADJACENT GRADE.
1.40c	PROPOSED RETAINING WALL - TYPE IIB (DESIGN No. 6) FOOTING ELEVATION: 799.08.
1.80	CONSTRUCT VEHICULAR/EQUIPMENT GATE PER 01/C9.20c AND SECTION 32 3113 OF THE PROJECT SPECIFICATIONS (TYPICAL).
1.80b	CONSTRUCT PEDESTRIAN GATE PER 01/C9.20c AND SECTION 32 3113 OF THE PROJECT SPECIFICATIONS (TYPICAL).
1.90	CONSTRUCT 24-IN x 8-IN CONCRETE CUT-OFF WALL AT FLUME TERMINATION.
1.91a	INSTALL 8-IN COURSE OF 4-IN (D50) RIPRAP AT STORM WATER OUTFALL. METHODS AND MATERIALS SHALL BE PER THE REQUIREMENTS OF SECTION 33 4100 OF THE PROJECT SPECIFICATIONS.
1.91b	INSTALL 18-IN COURSE OF 12-IN (D50) RIPRAP AT STORM WATER OUTFALL. METHODS AND MATERIALS SHALL BE PER THE REQUIREMENTS OF SECTION 33 4100 OF THE PROJECT SPECIFICATIONS.
1.92	APPROXIMATE 100-YEAR WSEL OF PROPOSED STORM WATER DETENTION FACILITY. SEE DRAINAGE AND DETENTION REPORT FOR ADDITIONAL DETAIL AND INFORMATION.
1.93	PROPOSED PC CONCRETE SPILLWAY WITH 4:1 SIDE SLOPES. INSTALL 8-IN PC CONCRETE OVER 8-IN TYPE A AGGREGATE BASE. CONTRACTOR SHALL CONSTRUCT 8-IN x 24-IN CONCRETE CUT-OFF WALL AT PERIMETER OF SPILLWAY INSTALLATION.

NOTE TO CONTRACTOR: COORDINATE DATA HAS BEEN TRUNCATED FOR CLARITY. STATE PLANE COORDINATES MAY BE OBTAINED BY ADDING 330,000 TO ALL PROVIDED NORTHINGS AND 2,800,000 TO ALL PROVIDED EASTINGS.

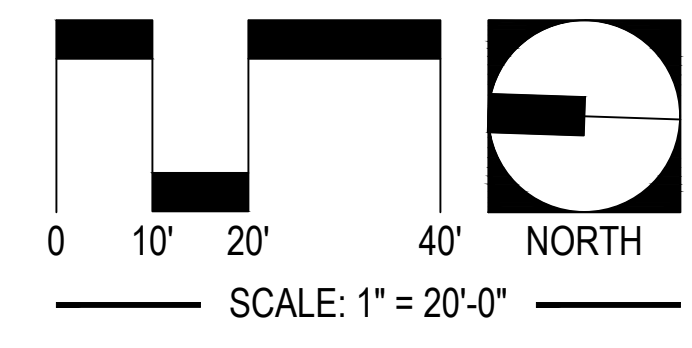

**UTILITY WARNING:**  
 THE UNDERGROUND UTILITIES SHOWN HAVE BEEN LOCATED FROM RECORD DOCUMENTS OR FIELD LOCATIONS BY THE OPERATOR. THE SURVEYOR MAKES NO GUARANTEE THAT THE UNDERGROUND UTILITIES SHOWN COMPRISE ALL SUCH UTILITIES IN THE AREA EITHER IN SERVICE OR ABANDONED. THE SURVEYOR FURTHER DOES NOT WARRANT THAT THE UNDERGROUND UTILITIES SHOWN ARE IN THE EXACT LOCATION INDICATED ALTHOUGH THE SURVEYOR DOES CERTIFY THAT THEY ARE LOCATED AS ACCURATELY AS POSSIBLE FROM THE INFORMATION AVAILABLE. THE SURVEYOR HAS NOT PHYSICALLY LOCATED THE UNDERGROUND UTILITIES.

UTILITY ELEVATIONS AND SIZES MAY HAVE BEEN MEASURED UNDER ADVERSE FIELD CONDITIONS. UPON EXPOSING THE UTILITY, ELEVATIONS AND LINE SIZES SHOULD BE VERIFIED BY THE CONTRACTOR PRIOR TO CONSTRUCTION. CONTRACTOR SHOULD VERIFY CRITICAL ELEVATIONS USING THE BENCHMARK PROVIDED BY THE SURVEYOR OR ENGINEER. ANY DISCREPANCIES SHOULD BE IMMEDIATELY BROUGHT TO THE ENGINEER'S AND SURVEYOR'S ATTENTION.

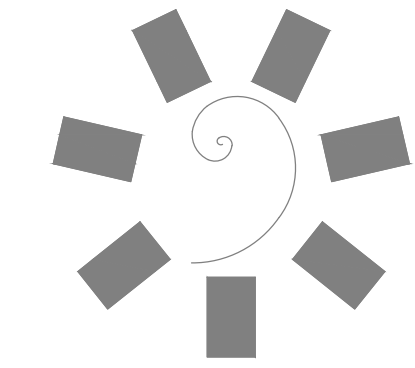

**James R. Childers  
 Architect, Inc.**  
 45 South 4th Street  
 Fort Smith, AR 72901  
 479-783-2480  
 www.childersarchitect.com

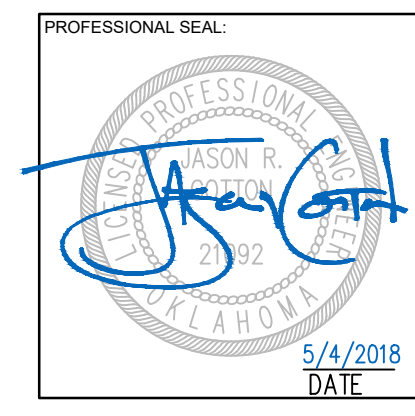

CONSULTANT LOGO:

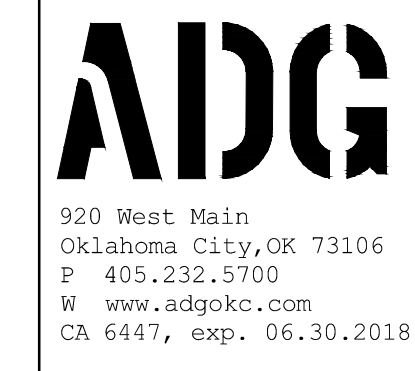

**CHEROKEE NATION ENTERTAINMENT  
 TAHLEQUAH CASINO**  
 TAHLEQUAH, OKLAHOMA

PROJECT PHASE:  
**BID PACKAGE 04**

#	DATE	REVISIONS	DESCRIPTION
01	04.20.2018	ISSUED FOR BIDDING	ISSUED FOR BIDDING

DATE: 04.20.2018  
 JOB NUMBER: 17-06

SHEET NUMBER:  
**C1.40c**  
 CIVIL SITE PLAN - AREA 40

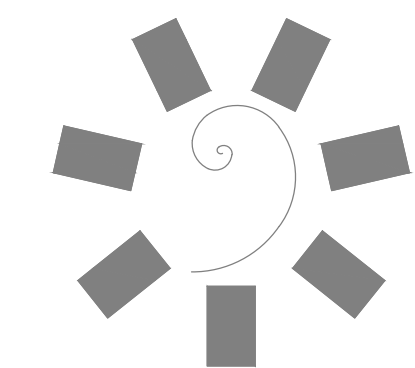

**James R. Childers  
Architect, Inc.**  
45 South 4th Street  
Fort Smith, AR 72901  
479-783-2480  
www.childersarchitect.com

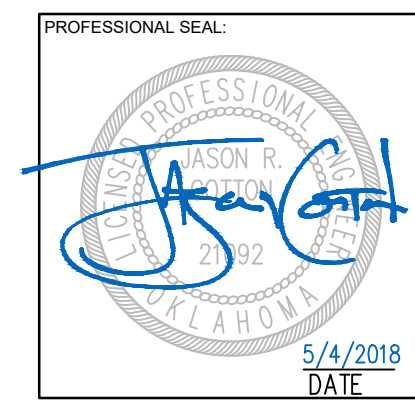

CONSULTANT LOGO:  
**ADG**  
920 West Main  
Oklahoma City, OK 73106  
P 405.232.5700  
W www.adgokc.com  
CA 6447, exp. 06.30.2018



CHEROKEE NATION ENTERTAINMENT  
TAHLEQUAH CASINO  
TAHLEQUAH, OKLAHOMA

**LEGEND**

- PROPOSED PC CONCRETE SIDEWALK / PATIO PER 03/C9.05c AND SECTION 32 1313 OF THE PROJECT SPECIFICATIONS. SIDEWALK IMPROVEMENTS IN PUBLIC RW SHALL BE PER CITY OF CITY OF TAHLEQUAH STANDARDS AND SPECIFICATIONS.
- HEAVY-DUTY PAVING SECTION PER 02/C9.15c AND SECTION 32 1216 / 32 1313 OF THE PROJECT SPECIFICATIONS. IN THE EVENT THAT A RIGID PAVING SECTION IS SELECTED BY THE OWNER, CONTRACTOR TO PROVIDE FINAL JOINT LAYOUT TO ENGINEER FOR REVIEW AND APPROVAL PRIOR TO CONSTRUCTION. EXPANSION AND CONTRACTION JOINTS TO BE CONSTRUCTED PER 04/C9.05c AND 05/C9.05c, RESPECTIVELY.
- LIGHT-DUTY PAVING SECTION PER 02/C9.15c AND SECTION 32 1216 / 32 1313 OF THE PROJECT SPECIFICATIONS. IN THE EVENT THAT A RIGID PAVING SECTION IS SELECTED BY THE OWNER, CONTRACTOR TO PROVIDE FINAL JOINT LAYOUT TO ENGINEER FOR REVIEW AND APPROVAL PRIOR TO CONSTRUCTION. EXPANSION AND CONTRACTION JOINTS TO BE CONSTRUCTED PER 04/C9.05c AND 05/C9.05c, RESPECTIVELY.
- REINFORCED CONCRETE PAVING SECTION PER 02/C9.15c AND SECTION 32 1313 OF THE PROJECT SPECIFICATIONS. PROVIDED JOINT LAYOUT IS APPROXIMATE. CONTRACTOR TO PROVIDE FINAL JOINT LAYOUT TO ENGINEER FOR REVIEW AND APPROVAL PRIOR TO CONSTRUCTION. EXPANSION AND CONTRACTION JOINTS TO BE CONSTRUCTED PER 04/C9.05c AND 05/C9.05c, RESPECTIVELY.
- PROPOSED TURF AREA. CONTRACTOR TO INSTALL SOLID SLAB SODDING PER SECTION 32 9223 OF THE PROJECT SPECIFICATIONS. CONTRACTOR RESPONSIBLE FOR IRRIGATION AND MAINTENANCE OF TURF AREA UNTIL SUCH TIME THAT A VIGOROUS VEGETATIVE COVER HAS BEEN ESTABLISHED. SEE SWPPP FOR ADDITIONAL REQUIREMENTS RELATED TO STABILIZATION OF DISTURBED AREAS.
- PROPOSED LANDSCAPE BED. SEE LANDSCAPE DRAWINGS AND SPECIFICATIONS FOR ADDITIONAL DETAIL AND INFORMATION.

**SITE PLAN KEYNOTES**

ID	DESCRIPTION
1.30	PROVIDE ACCESSIBLE SPACE PAVEMENT MARKING PER 80/C9.05c AND SECTION 32 1723 OF THE PROJECT SPECIFICATIONS. PAVEMENT MARKING SHALL MEET THE REQUIREMENTS OF MUTCD, CURRENT EDITION (TYPICAL).
1.31	4-IN WHITE PARKING SPACE STRIPING PER SECTION 32 1723 OF THE PROJECT SPECIFICATIONS (TYPICAL).
1.32	ACCESSIBLE PARKING SPACE LOADING ZONE. CONTRACTOR TO PROVIDE 4-IN WHITE BORDER WITH 4-IN WHITE DIAGONALS SPACES AT 24-IN CENTERS. WORK TO BE COMPLETED PER SECTION 32 1723 OF THE PROJECT SPECIFICATIONS.
1.33	(2) 4-IN SCH40 PVC SLEEVES (FUTURE IRRIGATION SERVICE) DEPTH OF SLEEVES SHALL BE MINIMUM OF 24-IN BELOW BOTTOM OF OVERLYING SIDEWALK OF VEHICULAR PAVING SUBGRADE. (TYPICAL)
1.34	PROPOSED SITE LIGHTING LIGHT POLE BASE PER ELECTRICAL DRAWINGS. SEE ELECTRICAL DOCUMENTS FOR ADDITIONAL DETAIL INFORMATION.
1.35	ELECTRICAL PULL BOX PER SERVICE PROVIDER REQUIREMENTS. CONTRACTOR SHALL MAKE TOP OF PULL BOX LEVEL. TOP OF PULL BOX SHALL 0.10-FT ABOVE HIGHEST SURROUNDING GRADE.
1.37	PROPOSED TRANSFORMER LOCATIONS. CONSTRUCT CONCRETE TRANSFORMER PAD PER ELECTRICAL SERVICE PROVIDER REQUIREMENTS STANDARDS. SEE ELECTRICAL DOCUMENTS FOR ADDITIONAL DETAIL INFORMATION.
1.38	PROPOSED GENERATOR LOCATIONS. EQUIPMENT FOUNDATION SHALL BE PER GENERATOR MANUFACTURER REQUIREMENTS. SEE ELECTRICAL AND STRUCTURAL DOCUMENTS FOR ADDITIONAL DETAIL INFORMATION.
1.39	PROPOSED ARCHITECTURAL BOLLARD PER ELECTRICAL PLANS AND SPECIFICATIONS. BOLLARD FOUNDATION PER MANUFACTURER REQUIREMENTS AND STRUCTURAL ENGINEER RECOMMENDATIONS.
1.40a	PROPOSED RETAINING WALL - TYPE IIB (DESIGN No. 2) FOOTING ELEVATION: 800.60.
1.40b	RETAINING WALL TRANSITION SECTION. CONTRACTOR SHALL SLOPE CONCRETE FOOTING AS REQUIRED TO COINCIDE WITH FOOTING ELEVATION AT EITHER END OF TRANSITION SECTION. BOTTOM OF FOOTING SHALL BE A MINIMUM OF 30-IN BELOW LOWEST ADJACENT GRADE.
1.40c	PROPOSED RETAINING WALL - TYPE IIB (DESIGN No. 6) FOOTING ELEVATION: 799.08.
1.80	CONSTRUCT VEHICULAR/EQUIPMENT GATE PER 01/C9.20c AND SECTION 32 3113 OF THE PROJECT SPECIFICATIONS (TYPICAL).
1.80b	CONSTRUCT PEDESTRIAN GATE PER 01/C9.20c AND SECTION 32 3113 OF THE PROJECT SPECIFICATIONS (TYPICAL).
1.90	CONSTRUCT 24-IN x 8-IN CONCRETE CUT-OFF WALL AT FLUME TERMINATION.
1.91a	INSTALL 8-IN COURSE OF 4-IN (D50) RIPRAP AT STORM WATER OUTFALL. METHODS AND MATERIALS SHALL BE PER THE REQUIREMENTS OF SECTION 33 4100 OF THE PROJECT SPECIFICATIONS.
1.91b	INSTALL 18-IN COURSE OF 12-IN (D50) RIPRAP AT STORM WATER OUTFALL. METHODS AND MATERIALS SHALL BE PER THE REQUIREMENTS OF SECTION 33 4100 OF THE PROJECT SPECIFICATIONS.
1.92	APPROXIMATE 100-YEAR WSEL OF PROPOSED STORM WATER DETENTION FACILITY. SEE DRAINAGE AND DETENTION REPORT FOR ADDITIONAL DETAIL AND INFORMATION.
1.93	PROPOSED PC CONCRETE SPILLWAY WITH 4:1 SIDE SLOPES. INSTALL 8-IN PC CONCRETE OVER 8-IN TYPE A AGGREGATE BASE. CONTRACTOR SHALL CONSTRUCT 8-IN x 24-IN CONCRETE CUT-OFF WALL AT PERIMETER OF SPILLWAY INSTALLATION.

NOTE TO CONTRACTOR: COORDINATE DATA HAS BEEN TRUNCATED FOR CLARITY. STATE PLANE COORDINATES MAY BE OBTAINED BY ADDING 330,000 TO ALL PROVIDED NORTHINGS AND 2,800,000 TO ALL PROVIDED EASTINGS.

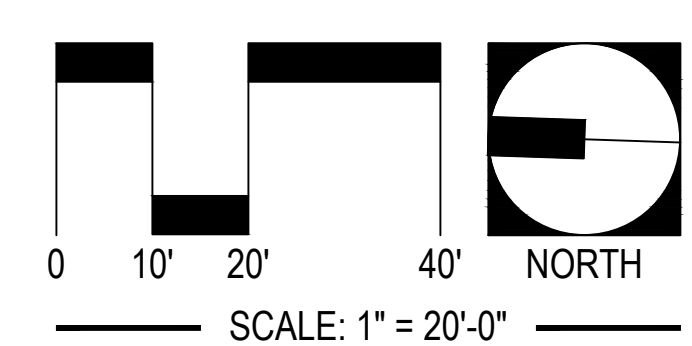

**UTILITY WARNING:**  
THE UNDERGROUND UTILITIES SHOWN HAVE BEEN LOCATED FROM RECORD DOCUMENTS OR FIELD LOCATIONS BY THE OPERATOR. THE SURVEYOR MAKES NO GUARANTEE THAT THE UNDERGROUND UTILITIES SHOWN COMPRISE ALL SUCH UTILITIES IN THE AREA EITHER IN SERVICE OR ABANDONED. THE SURVEYOR FURTHER DOES NOT WARRANT THAT THE UNDERGROUND UTILITIES SHOWN ARE IN THE EXACT LOCATION INDICATED ALTHOUGH THE SURVEYOR DOES CERTIFY THAT THEY ARE LOCATED AS ACCURATELY AS POSSIBLE FROM THE INFORMATION AVAILABLE. THE SURVEYOR HAS NOT PHYSICALLY LOCATED THE UNDERGROUND UTILITIES.

UTILITY ELEVATIONS AND SIZES MAY HAVE BEEN MEASURED UNDER ADVERSE FIELD CONDITIONS. UPON EXPOSING THE UTILITY, ELEVATIONS AND LINE SIZES SHOULD BE VERIFIED BY THE CONTRACTOR PRIOR TO CONSTRUCTION. CONTRACTOR SHOULD VERIFY CRITICAL ELEVATIONS USING THE BENCHMARK PROVIDED BY THE SURVEYOR OR ENGINEER. ANY DISCREPANCIES SHOULD BE IMMEDIATELY BROUGHT TO THE ENGINEER'S AND SURVEYOR'S ATTENTION.

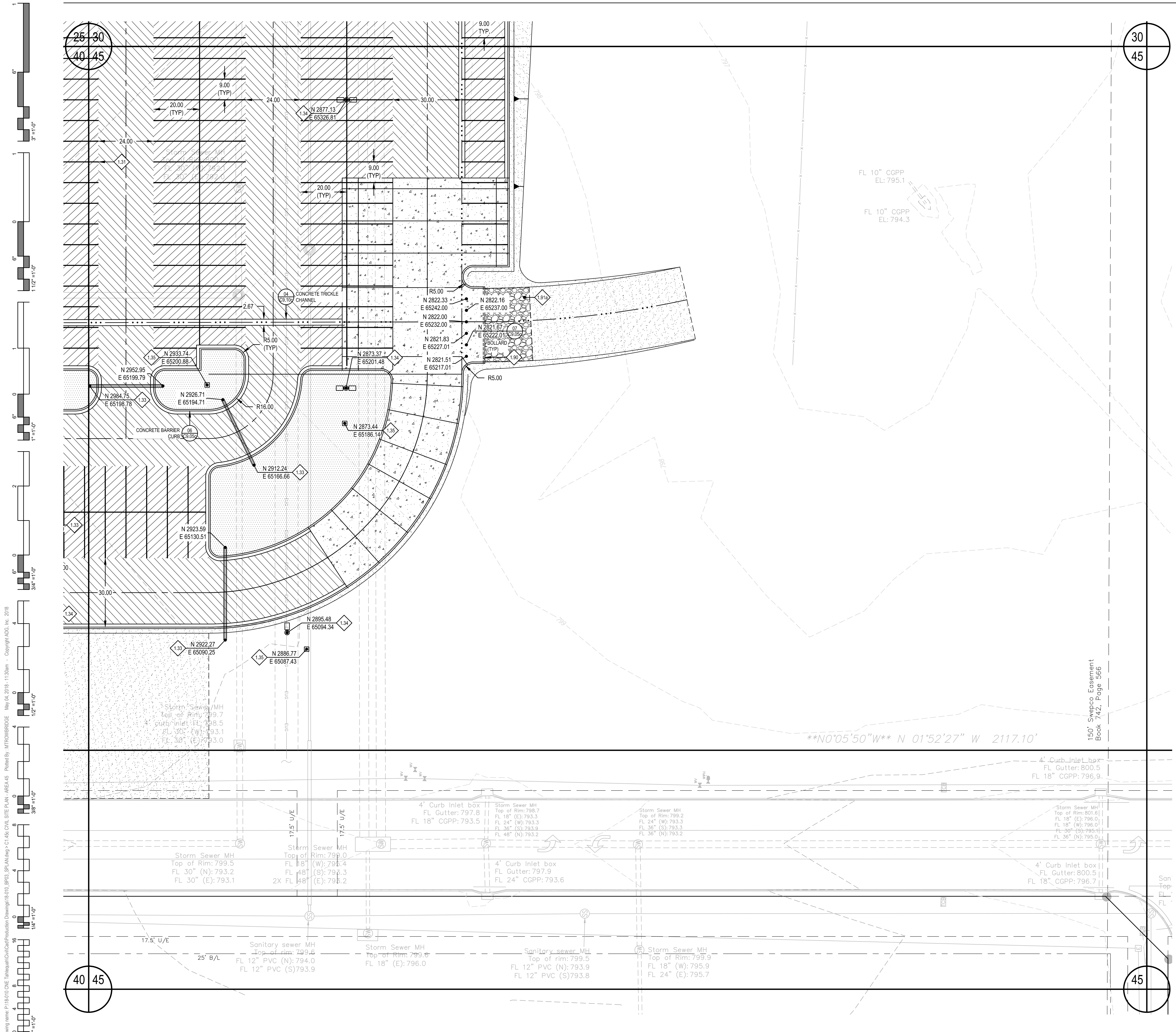

Drawing name: P:\1610\ONE\Tahlequah\CD\Production Drawings\1610\B03\_SPA\AN.dwg - C:\45\ONE\SITE PLAN - AREA 45 - Copyright ADG, Inc. 2018  
Printed By: M.TROWBRIDGE May 04, 2018 - 11:23am

PROJECT PHASE:  
**BID PACKAGE 04**

REVISIONS	
#	DESCRIPTION
01	ISSUED FOR BIDDING

DATE: 04.20.2018  
JOB NUMBER: 17-06

SHEET NUMBER:  
**C1.45c**  
CIVIL SITE PLAN - AREA 45