

James R. Childers
Architect, Inc.

45 South 4th Street
Fort Smith, AR 72901
479-783-2480
www.childersarchitect.com

PROFESSIONAL SEAL:

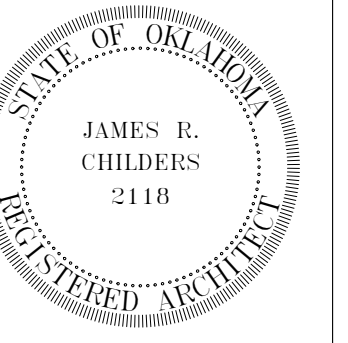

CONSULTANT LOGO:

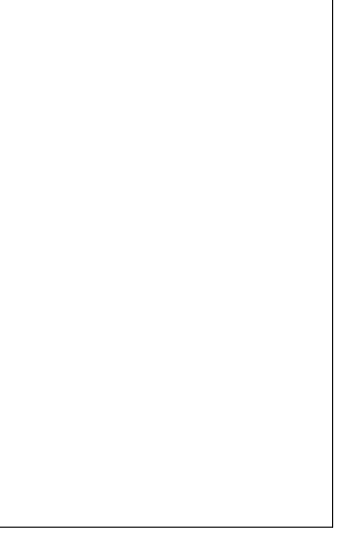

CLIENT:



CHEROKEE NATION ENTERTAINMENT
TAHLEQUAH CASINO
TAHLEQUAH, OKLAHOMA

PROJECT PHASE:

BID PACKAGE 5

#	DATE	DESCRIPTION
1	5-11-18	ADDENDA B

DATE: 05/03/18
JOB NUMBER: 17-06

SHEET NUMBER:
A1.0

OVERALL FLOOR PLAN

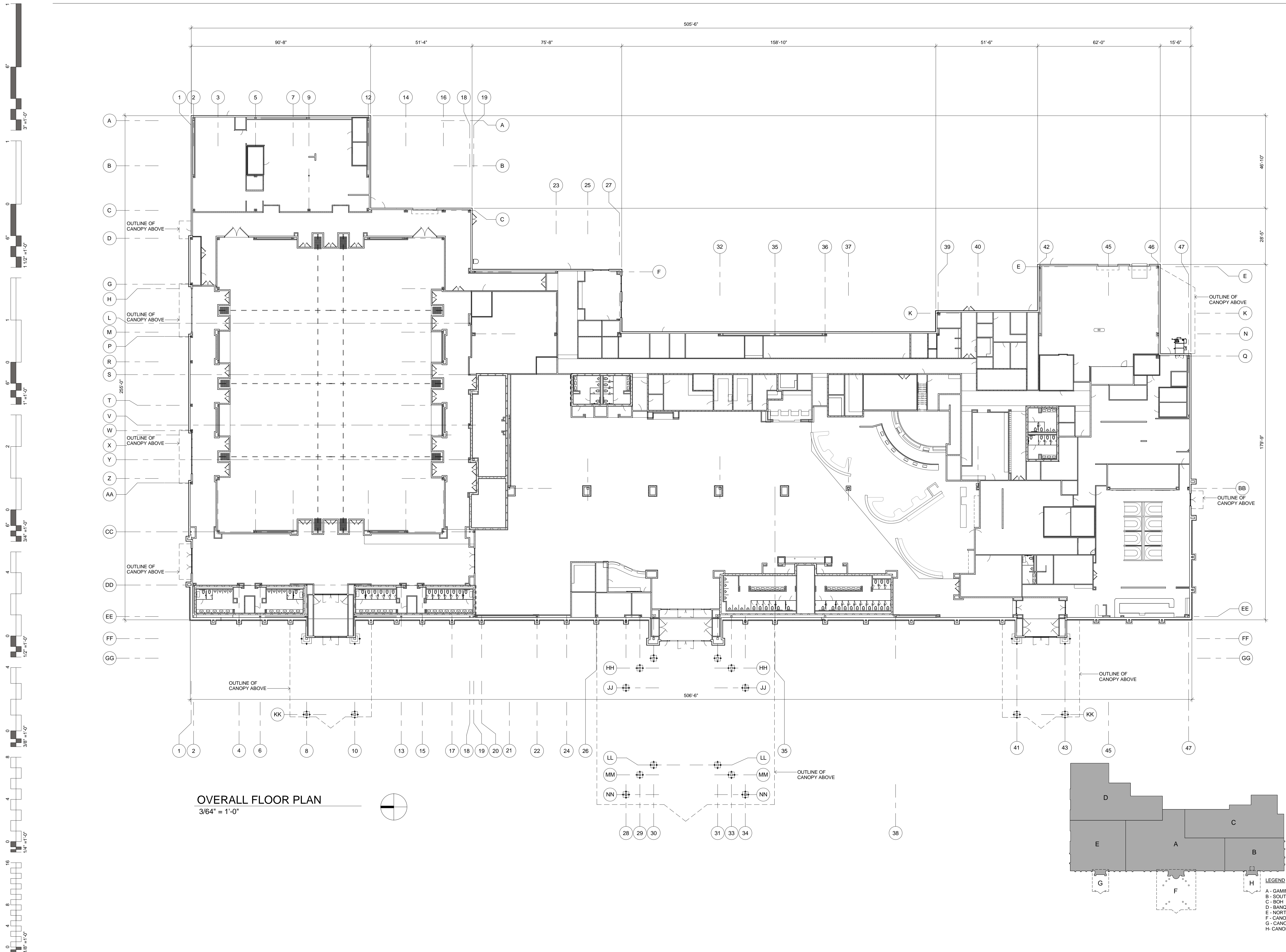

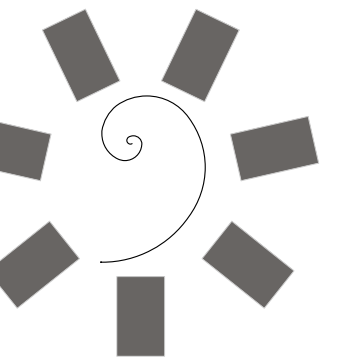

James R. Childers
Architect, Inc.

45 South 4th Street
Fort Smith, AR 72901
479-783-2480
www.childersarchitect.com

PROFESSIONAL SEAL:

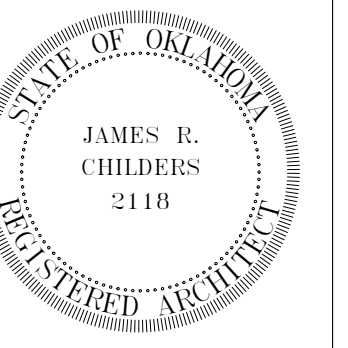

CONSULTANT LOGO:

CLIENT:



CHEROKEE NATION ENTERTAINMENT
TAHLEQUAH CASINO
TAHLEQUAH, OKLAHOMA

PROJECT PHASE:

BID PACKAGE 5

REVISIONS		
#	DATE	DESCRIPTION
1	5-11-18	ADDENDA B

DATE: 05/03/18 JOB NUMBER: 17-06

SHEET NUMBER: A1.6

ENLARGED FLOOR
PLAN - CANOPY

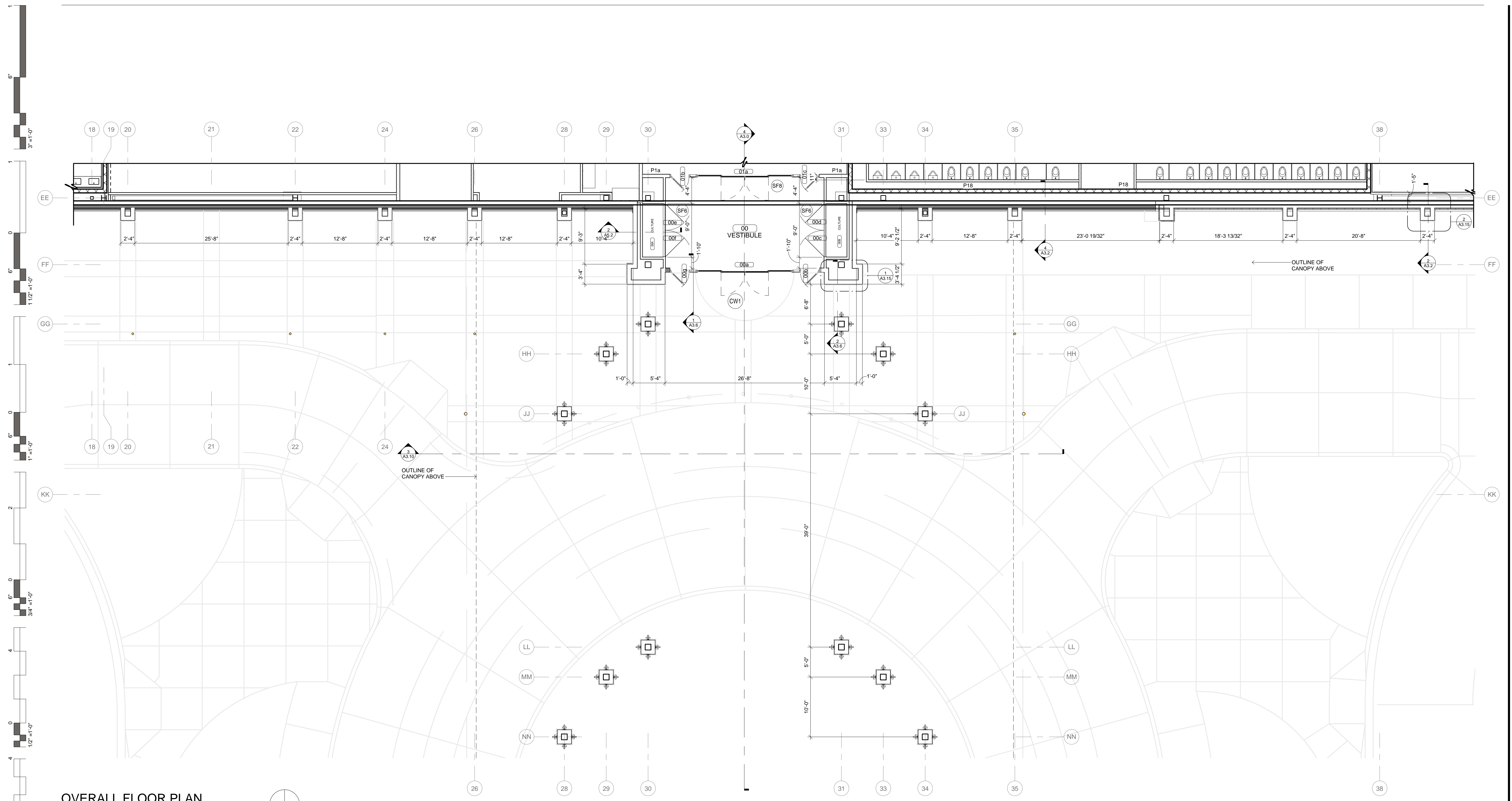

OVERALL FLOOR PLAN
1/8" = 1'-0"

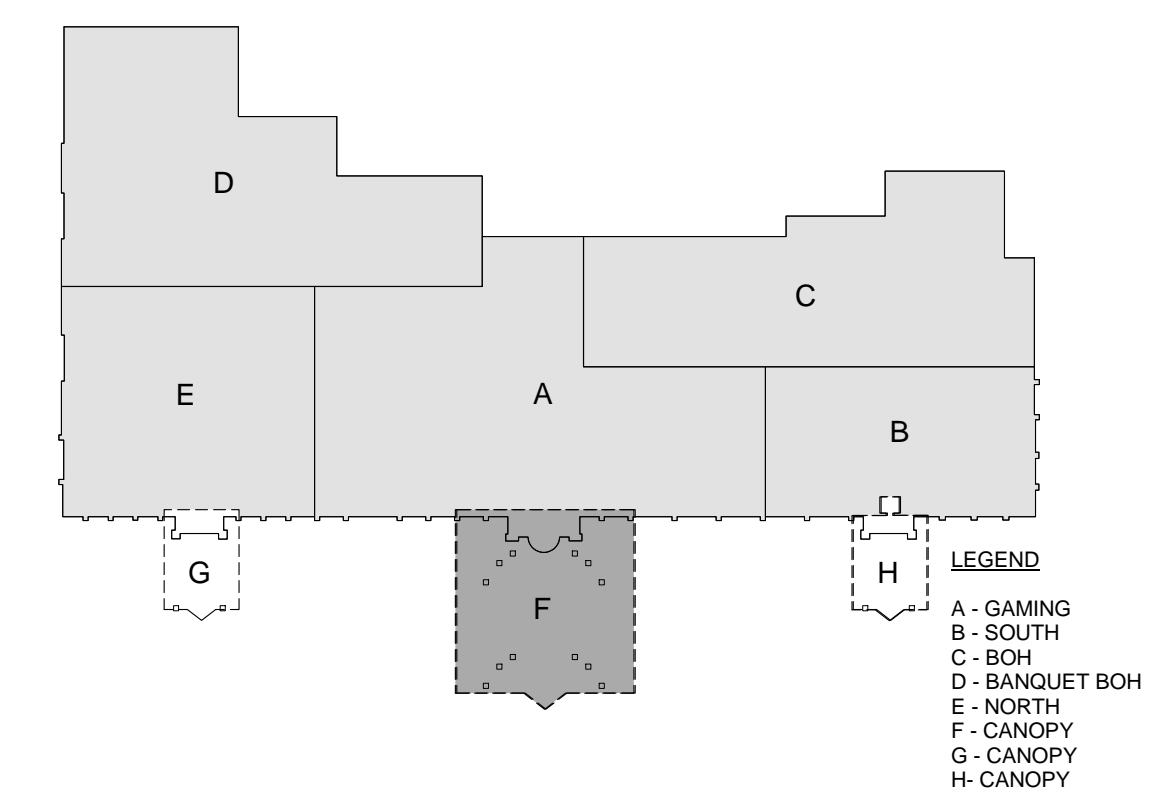

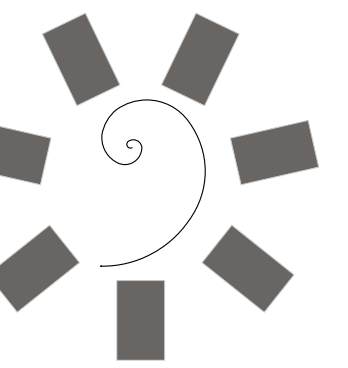

**James R. Childers
Architect, Inc.**

45 South 4th Street
Fort Smith, AR 72901
479-783-2480
www.childersarchitect.com

PROFESSIONAL SEAL:

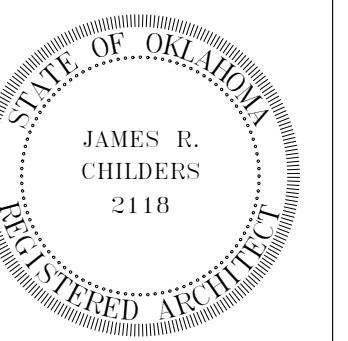

CONSULTANT LOGO:

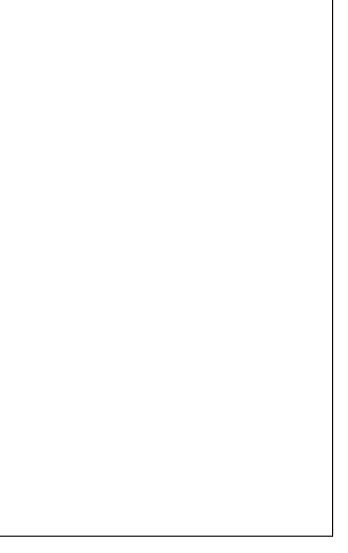

CLIENT:



**CHEROKEE NATION ENTERTAINMENT
TAHLEQUAH CASINO**
TAHLEQUAH, OKLAHOMA

PROJECT PHASE:

BID PACKAGE 5

#	DATE	REVISIONS DESCRIPTION
1	5-11-18	ADDENDA B

DATE: 05/03/18 JOB NUMBER: 17-06

SHEET NUMBER: **A1.7**

ENLARGED FLOOR PLAN - CANOPY

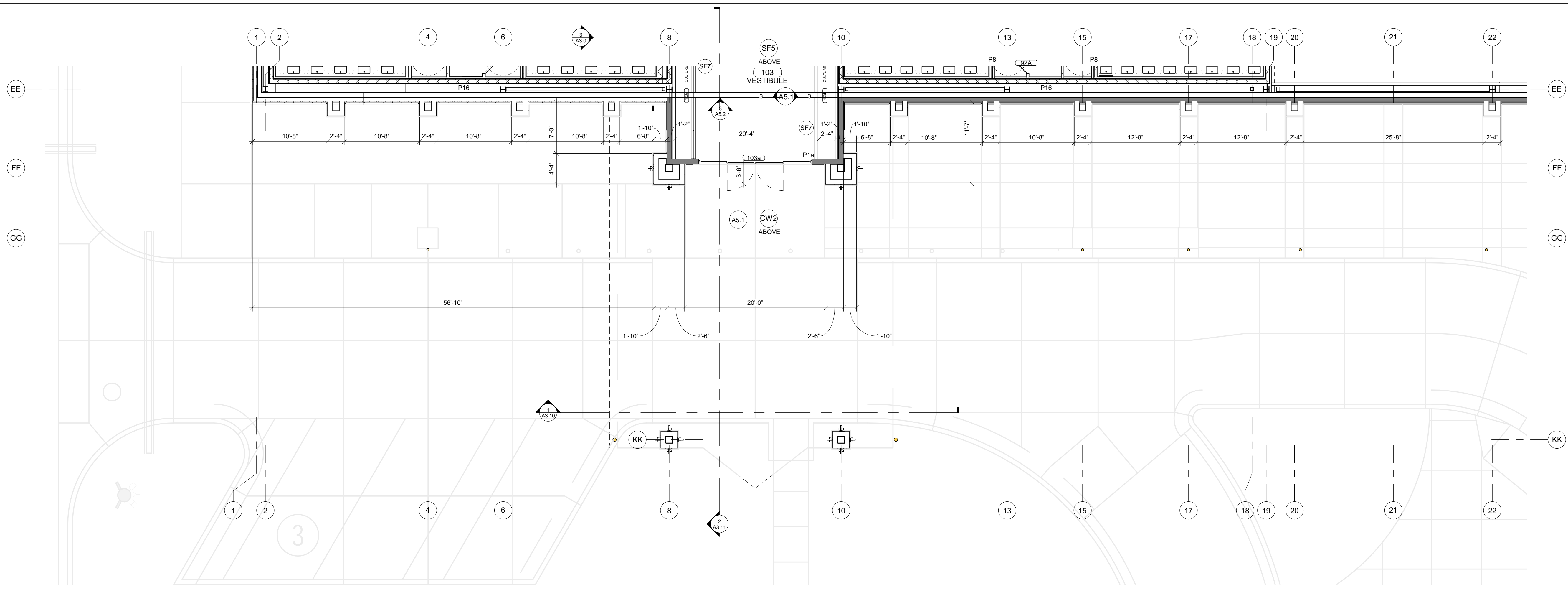

2 OVERALL FLOOR PLAN
1/8" = 1'-0"

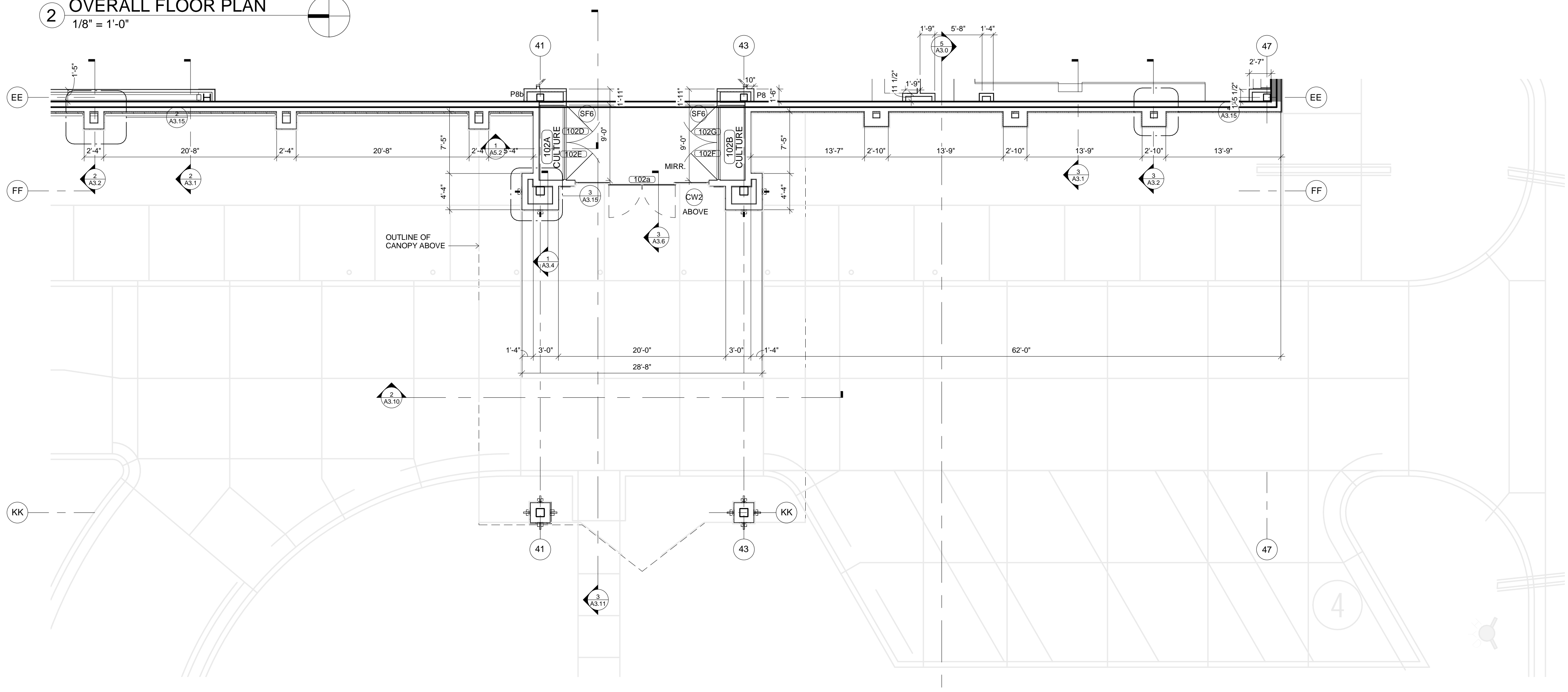

1 OVERALL FLOOR PLAN
1/8" = 1'-0"

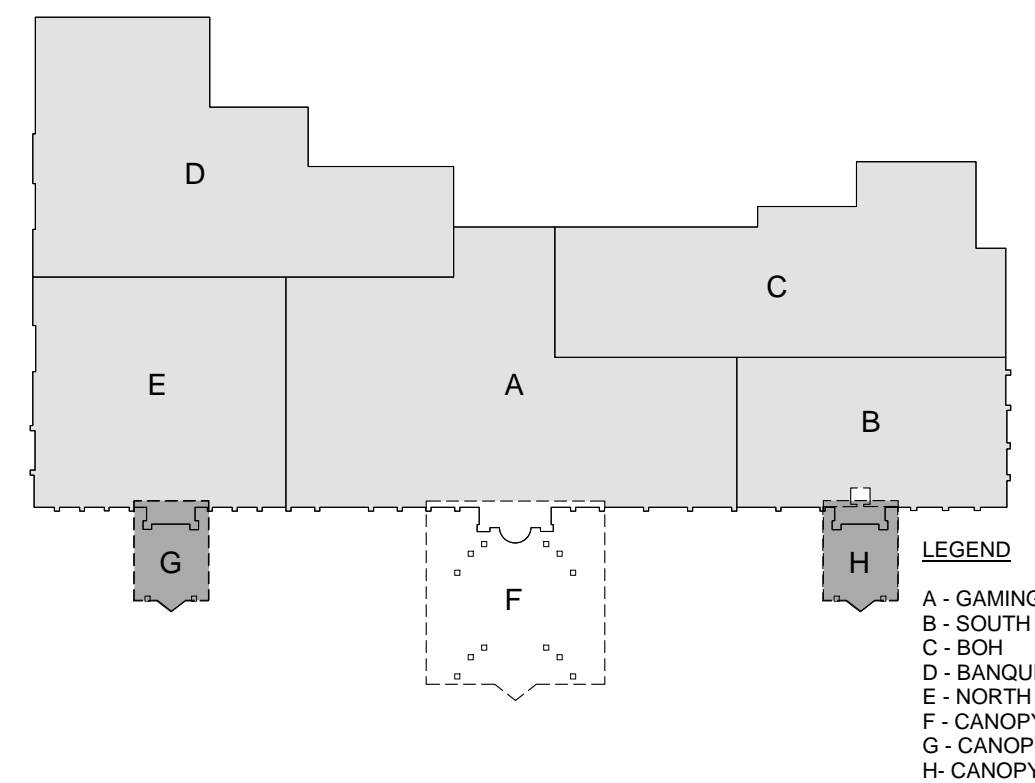

LEGEND
A - GAMING
B - SOUTH
C - BOH
D - BANQUET BOH
E - NORTH
F - CANOPY
G - CANOPY
H - CANOPY

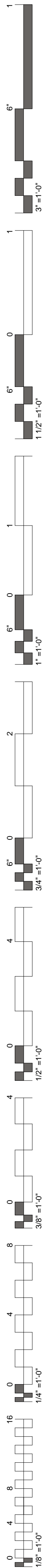

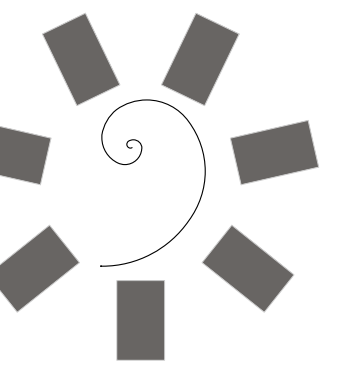

James R. Childers
Architect, Inc.

45 South 4th Street
Fort Smith, AR 72901
479-783-2480
www.childersarchitect.com

PROFESSIONAL SEAL:

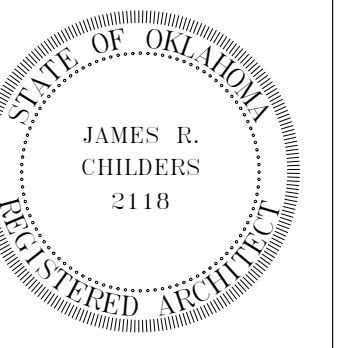

CONSULTANT LOGO:

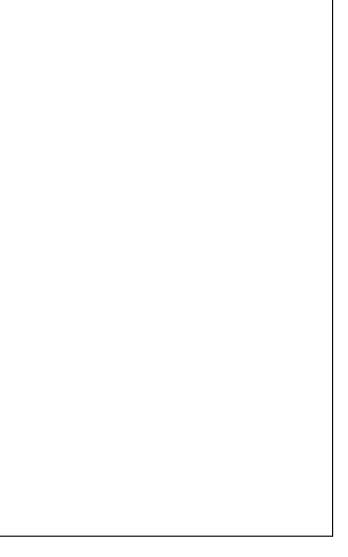

CLIENT:



CHEROKEE NATION ENTERTAINMENT
TAHLEQUAH CASINO
TAHLEQUAH, OKLAHOMA

PROJECT PHASE:

BID PACKAGE 5

#	DATE	REVISIONS DESCRIPTION
1	5-11-18	ADDENDA B

DATE: 05/03/18
JOB NUMBER: 17-06

SHEET NUMBER: A2.0

EXTERIOR ELEVATIONS

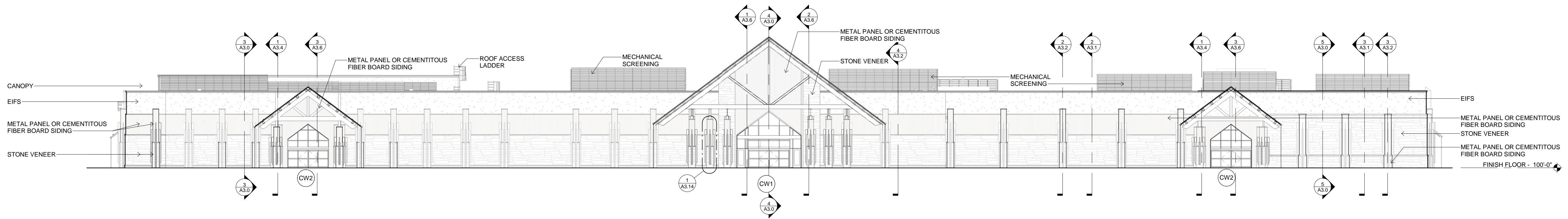

1 EXTERIOR ELEVATION
3/64" = 1'-0" WEST

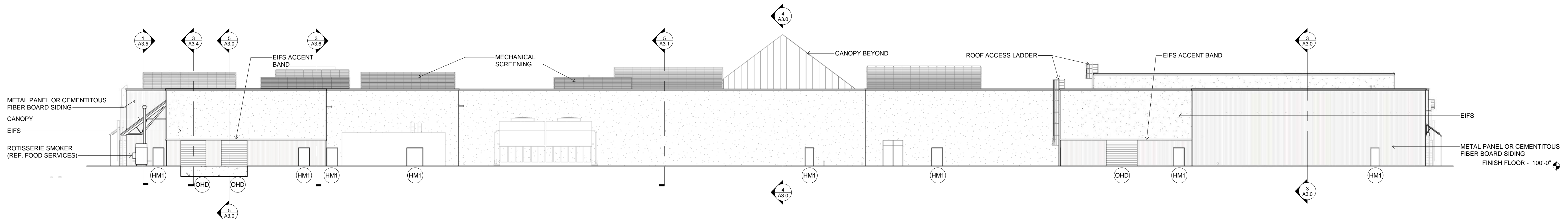

2 EXTERIOR ELEVATION
3/64" = 1'-0" EAST

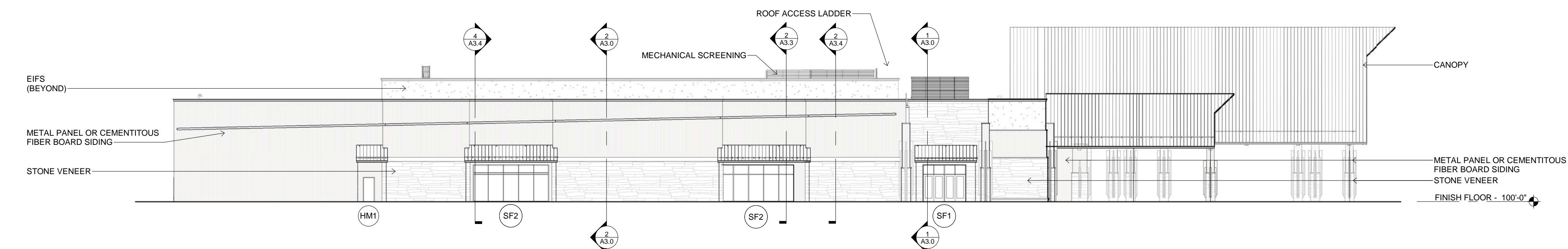

3 EXTERIOR ELEVATION
3/64" = 1'-0" NORTH

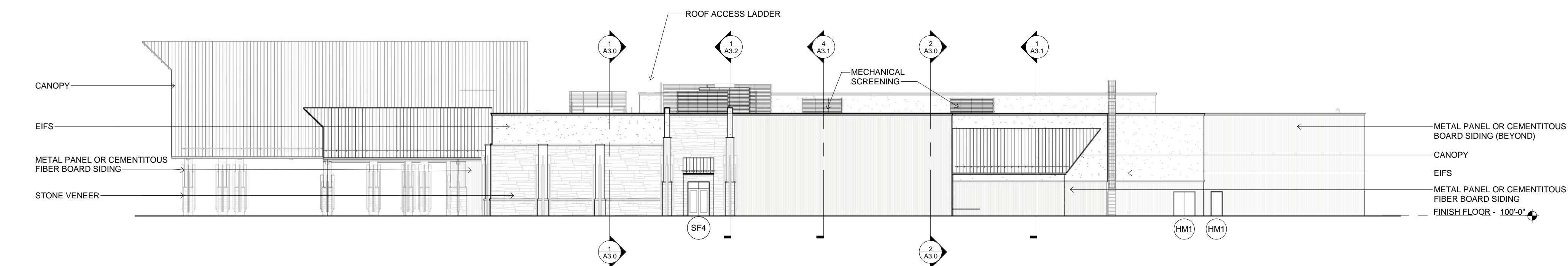

4 EXTERIOR ELEVATION
3/64" = 1'-0" SOUTH

EXTERIOR FINISH LEGEND

STONE VENEER

SV: MANUFACTURER: STONE MILL INC
STYLE:
COLOR:
NOTE: OR APPROVED EQUAL

FIBER CEMENT SIDING

FCS: MANUFACTURER: WOODTONE
COLLECTION: RUSTICSERIES PANELS
COLOR: SMOKEY ALDER
SIZE: VARIES
THICKNESS: 5/16"
BATON: 1" X 3" - 2" ON CENTER

METAL PANELING

MP: MANUFACTURER: BRIDGERSTEEL
COLLECTION: 24 GAUGE SMP - GR 50
PRODUCT: CORRUGATED
COLOR: RUSTIC RAWHIDE
SIZE: VARIES
THICKNESS: 7/8"

PRECAST STONE

PC: MANUFACTURER: STONE MILL INC
COLOR:

EIFS

EIFS: MANUFACTURER: DRYVIT
COLOR:

STOREFRONT

SF: MANUFACTURER: KAWNEER
COLOR: DARK BRONZE NO. 40
FINISH: PERMANODIC ANODIZED FINISHES

PAINT

P-1EX: MANUFACTURER: SHERWIN WILLIAMS
COLOR: SEALSKIN SW7675
SHEEN: LOW SHEEN
TYPE: A-100 EXTERIOR LATEX, A12 SERIES

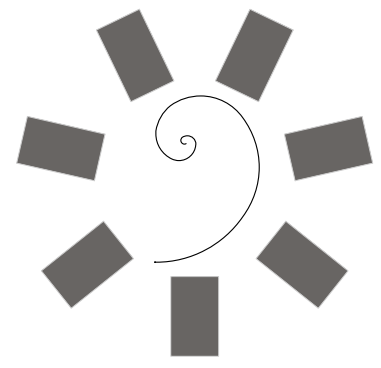
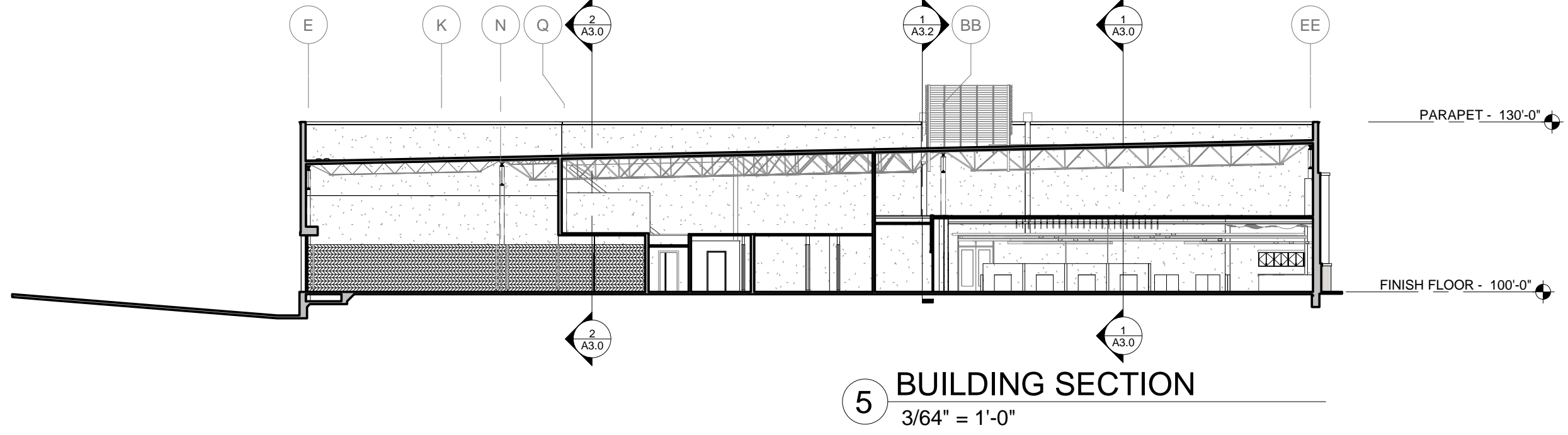
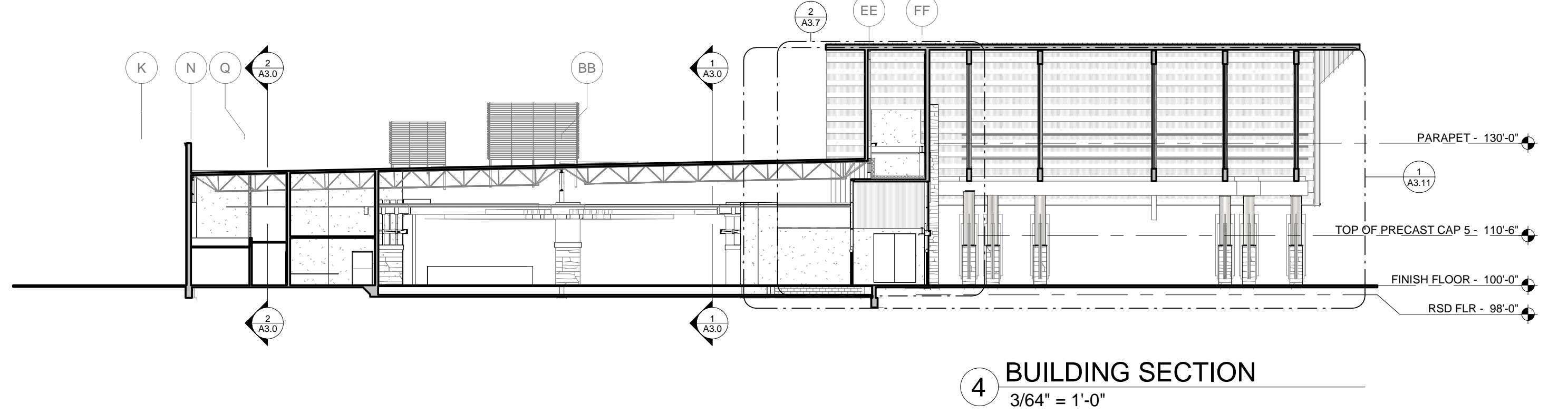
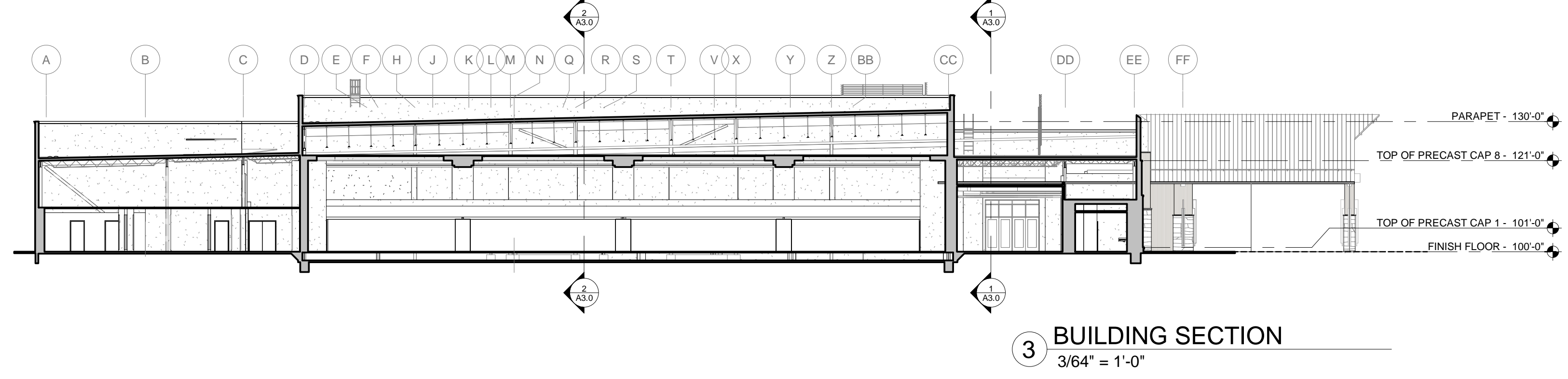
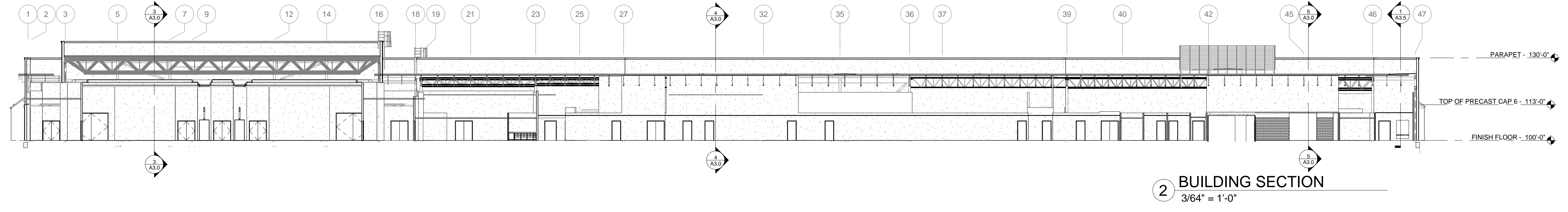
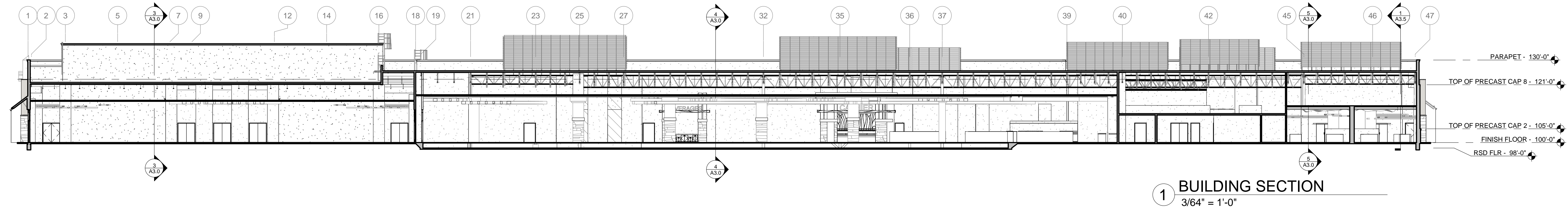
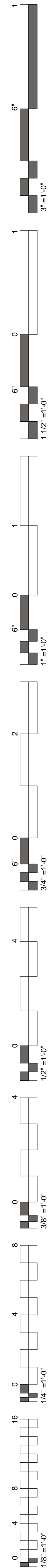

**James R. Childers
Architect, Inc.**
45 South 4th Street
Fort Smith, AR 72901
479-783-2480
www.childersarchitect.com

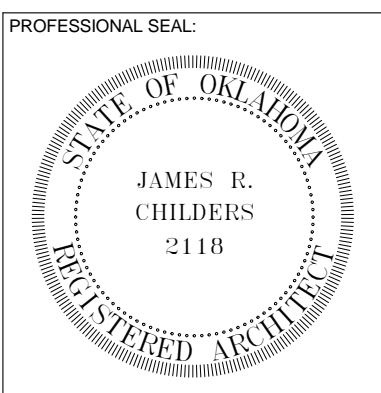

CONSULTANT LOGO:



**CHEROKEE NATION ENTERTAINMENT
TAHLEQUAH CASINO**
TAHLEQUAH, OKLAHOMA

PROJECT PHASE:
BID PACKAGE 5

#	DATE	DESCRIPTION
1	5-11-18	ADDENDA 8

DATE: 05/03/18
JOB NUMBER: 17-06

SHEET NUMBER:
A3.0

BUILDING SECTIONS

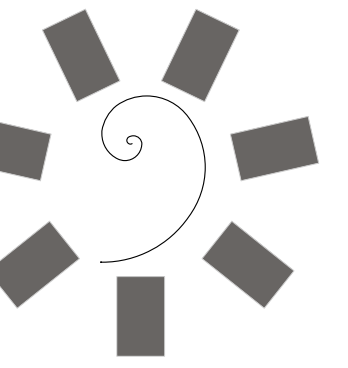

James R. Childers Architect, Inc.

45 South 4th Street
Fort Smith, AR 72901
479-783-2480
www.childersarchitect.com

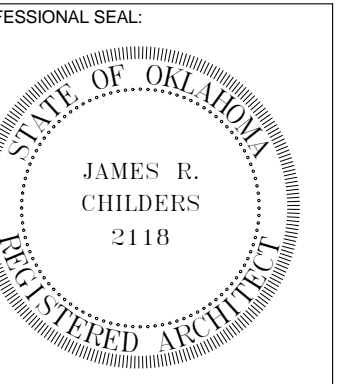

CONSULTANT LOGO:



CHEROKEE NATION ENTERTAINMENT
TAHLEQUAH CASINO
TAHLEQUAH, OKLAHOMA

PROJECT PHASE:

BID PACKAGE 5

#	DATE	REVISIONS DESCRIPTION
1	5-11-18	ADDENDA B

DATE: 05/03/18
JOB NUMBER: 17-06

SHEET NUMBER: A3.2

WALL SECTIONS

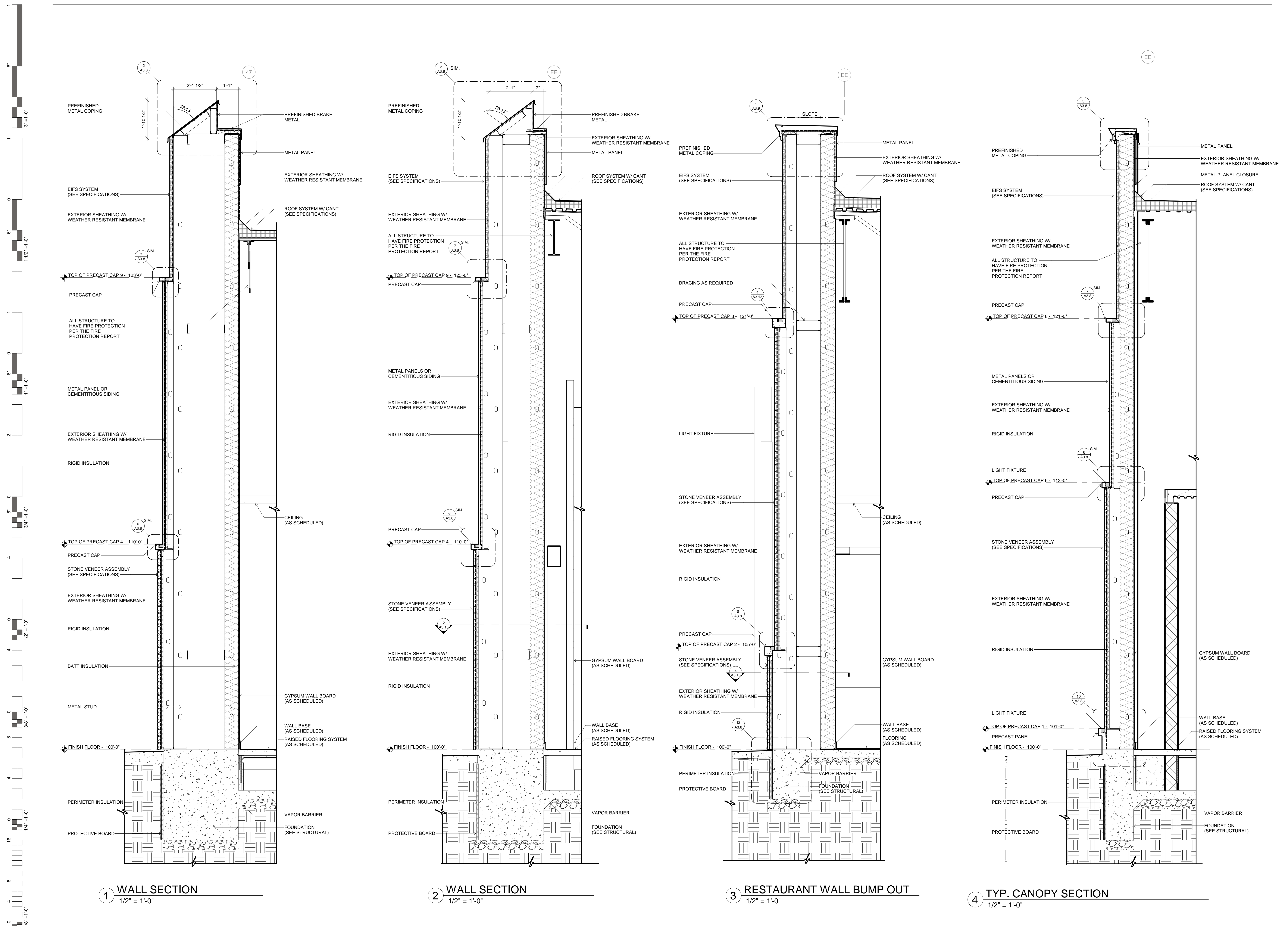

1 WALL SECTION
1/2" = 1'-0"

2 WALL SECTION
1/2" = 1'-0"

3 RESTAURANT WALL BUMP OUT
1/2" = 1'-0"

4 TYP. CANOPY SECTION
1/2" = 1'-0"

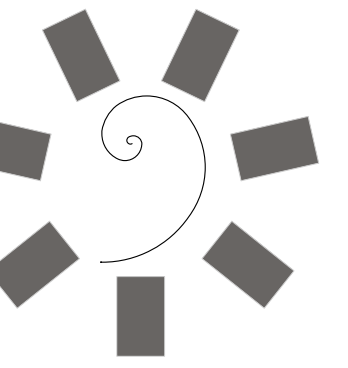

**James R. Childers
Architect, Inc.**
45 South 4th Street
Fort Smith, AR 72901
479-783-2480
www.childersarchitect.com

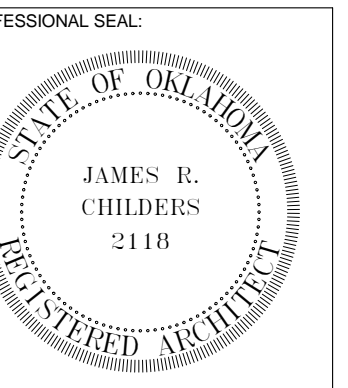

CONSULTANT LOGO:

CLIENT:
**CHEROKEE NATION
Entertainment**



**CHEROKEE NATION ENTERTAINMENT
TAHLEQUAH CASINO**
TAHLEQUAH, OKLAHOMA

PROJECT PHASE:
BID PACKAGE 5

REVISIONS		
#	DATE	DESCRIPTION
1	5-11-18	ADDENDA B

DATE: 05/03/18
JOB NUMBER: 17-06

SHEET NUMBER:
A3.10

CANOPY SECTIONS

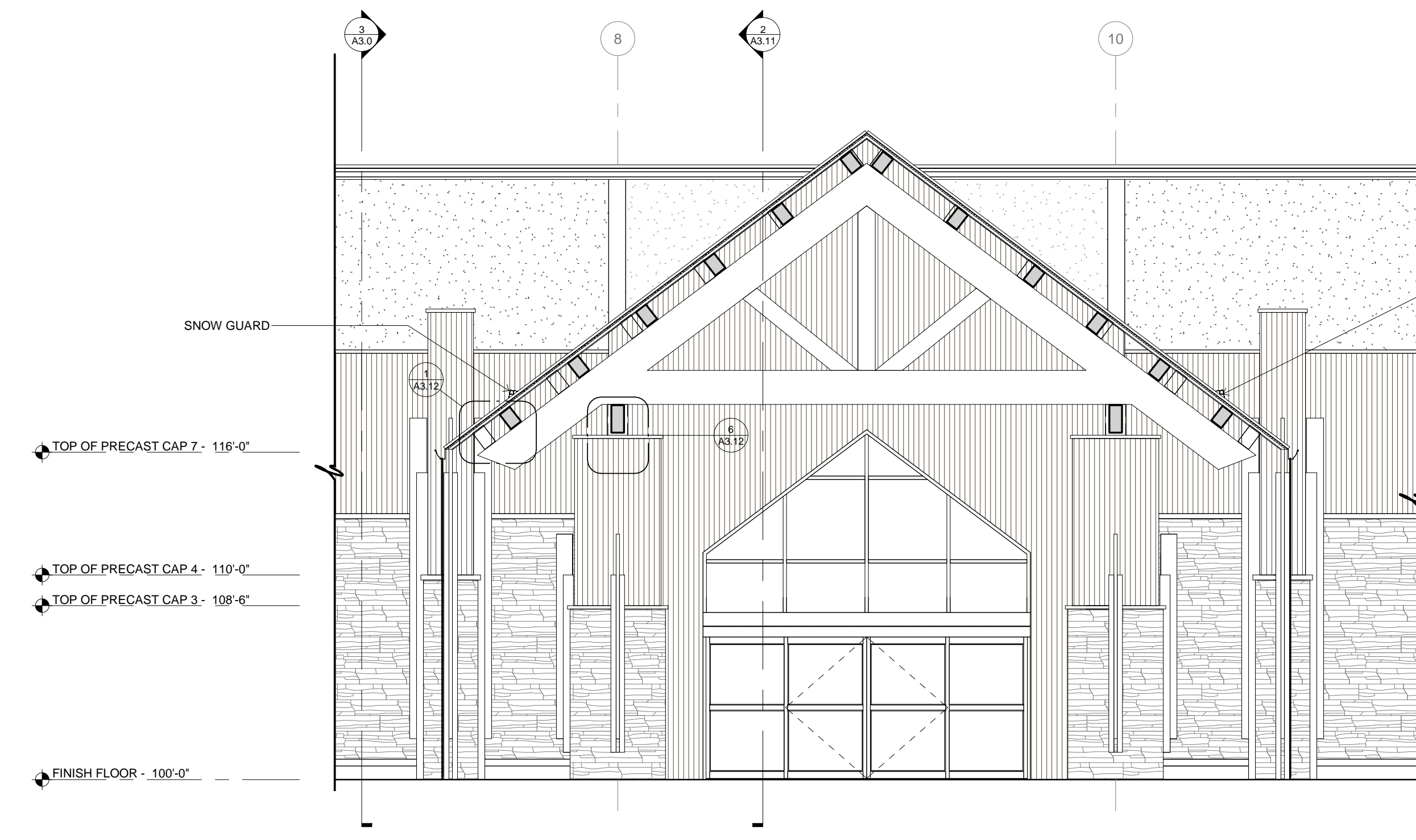

1 CANOPY SECTION
3/16" = 1'-0"

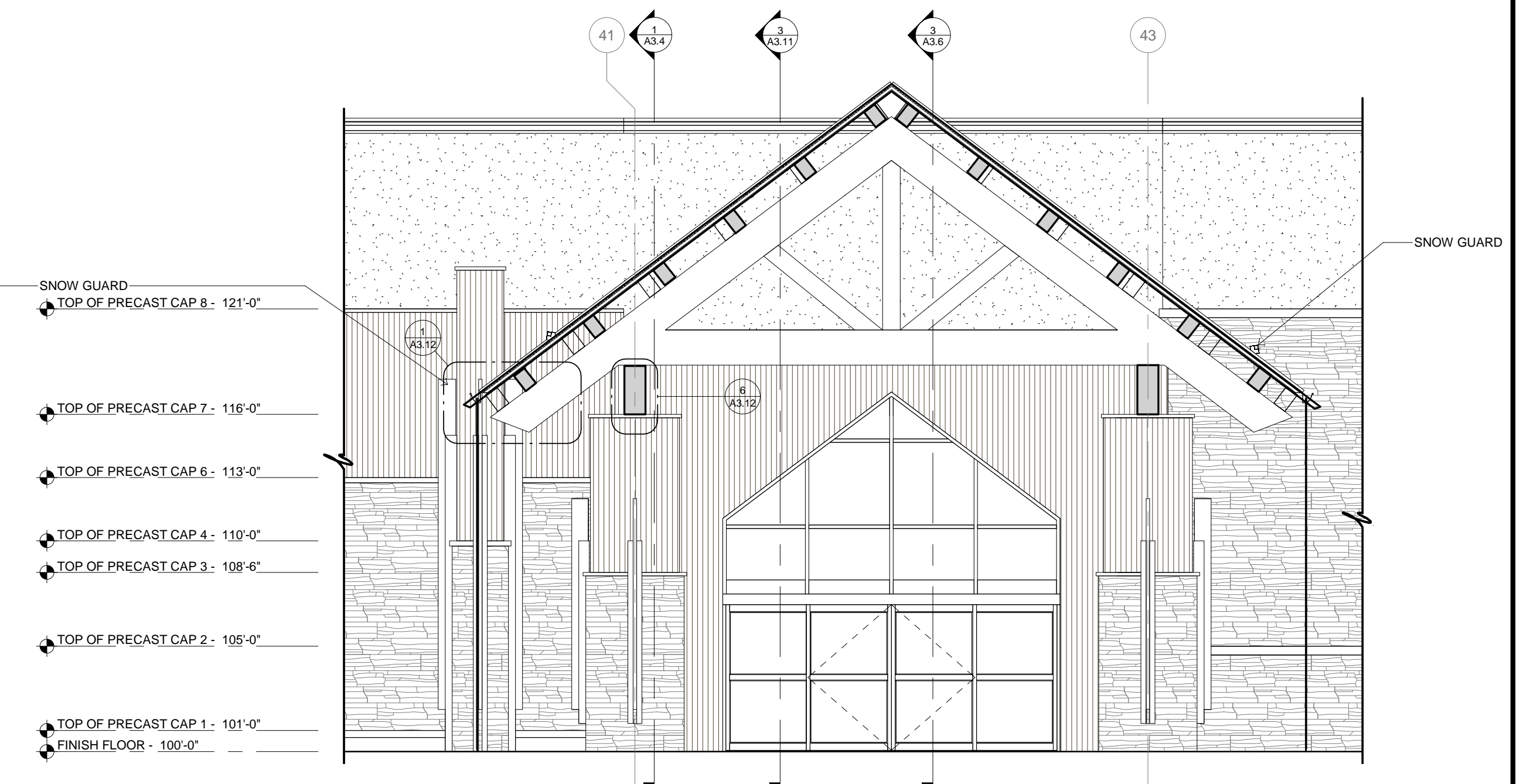

2 CANOPY SECTION
3/16" = 1'-0"

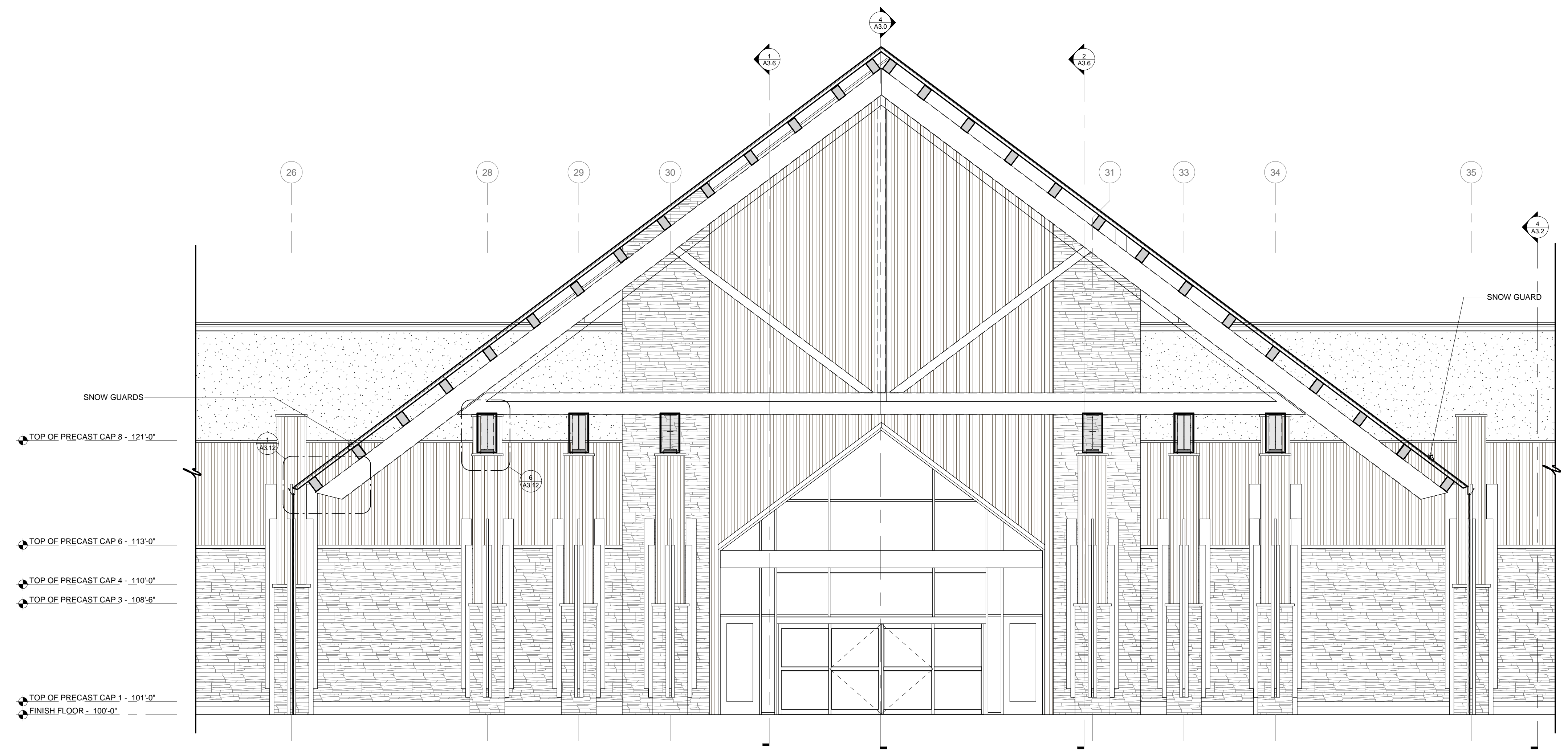

3 CANOPY SECTION
3/16" = 1'-0"

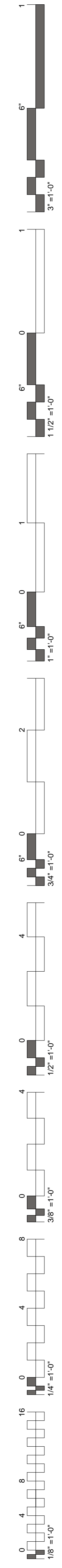

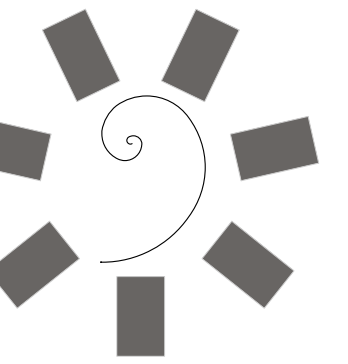

James R. Childers
Architect, Inc.

45 South 4th Street
Fort Smith, AR 72901
479-783-2480
www.childersarchitect.com

PROFESSIONAL SEAL:

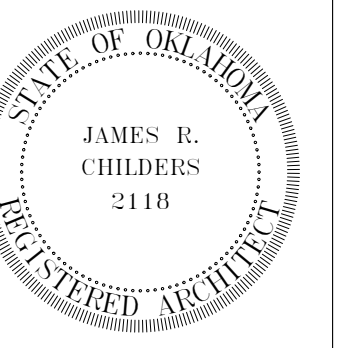

CONSULTANT LOGO:

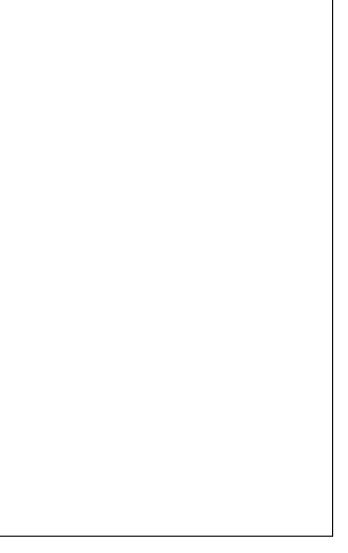

CLIENT:



CHEROKEE NATION ENTERTAINMENT
TAHLEQUAH CASINO
TAHLEQUAH, OKLAHOMA

PROJECT PHASE:

BID PACKAGE 5

REVISIONS		
#	DATE	DESCRIPTION
1	5-11-18	ADDENDA B

DATE: 05/03/18
JOB NUMBER: 17-06

SHEET NUMBER: A3.11

CANOPY SECTIONS

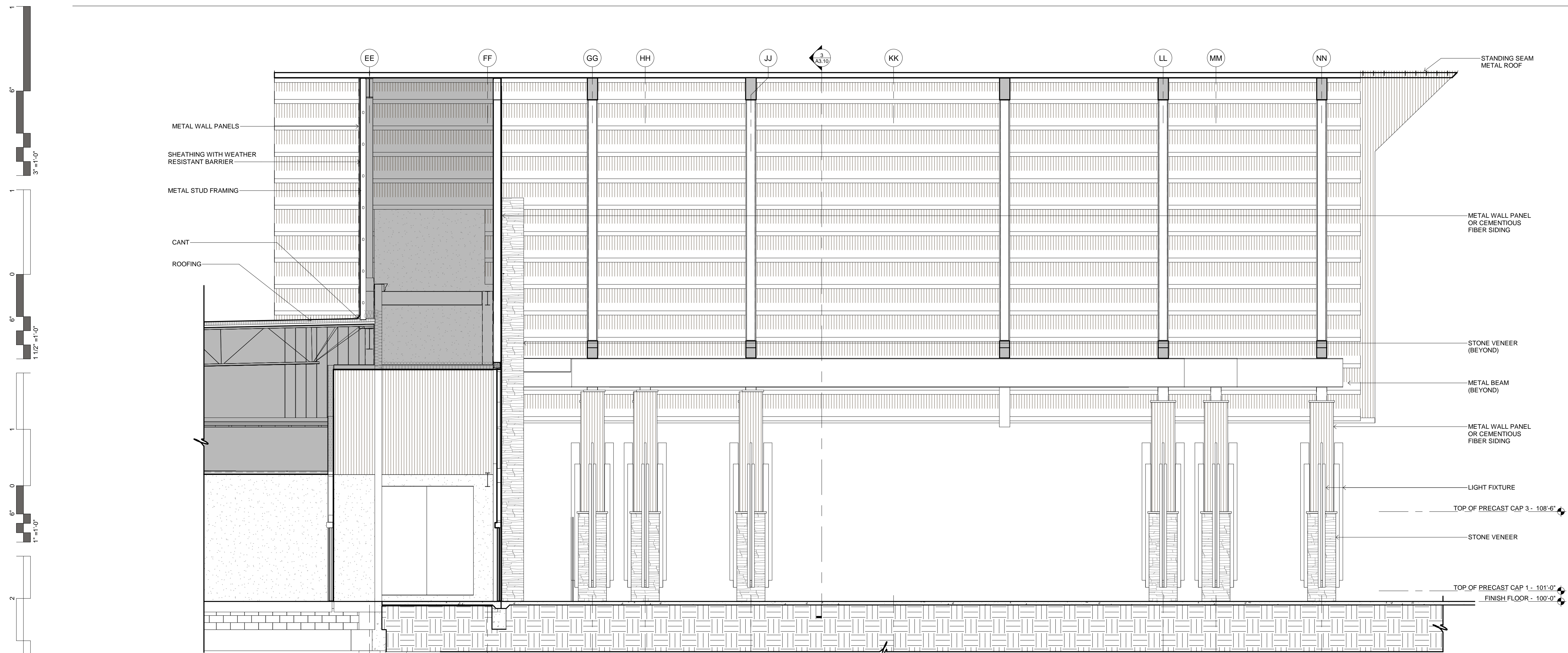

1 CANOPY SECTION
3/16" = 1'-0"

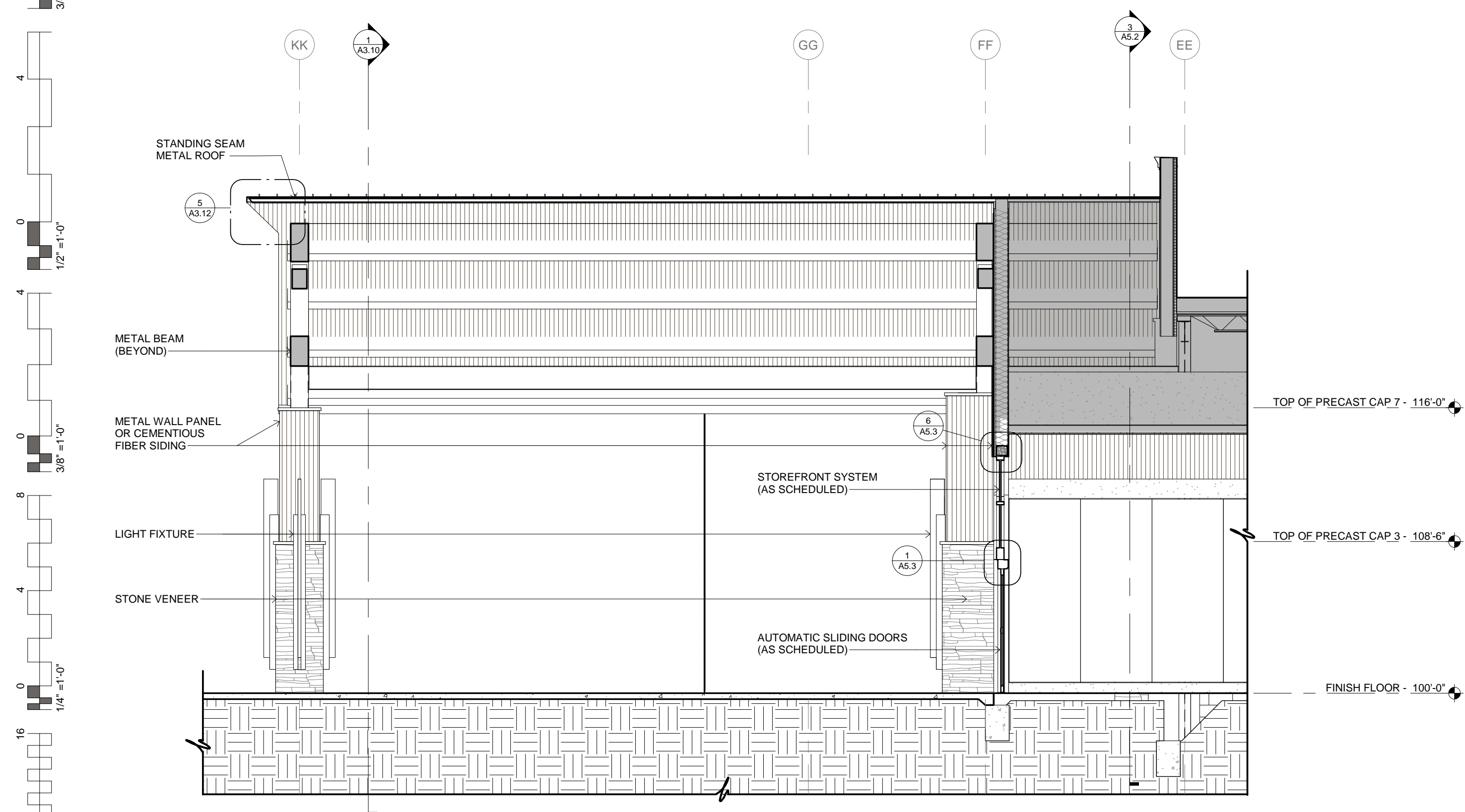

2 CANOPY SECTION
3/16" = 1'-0"

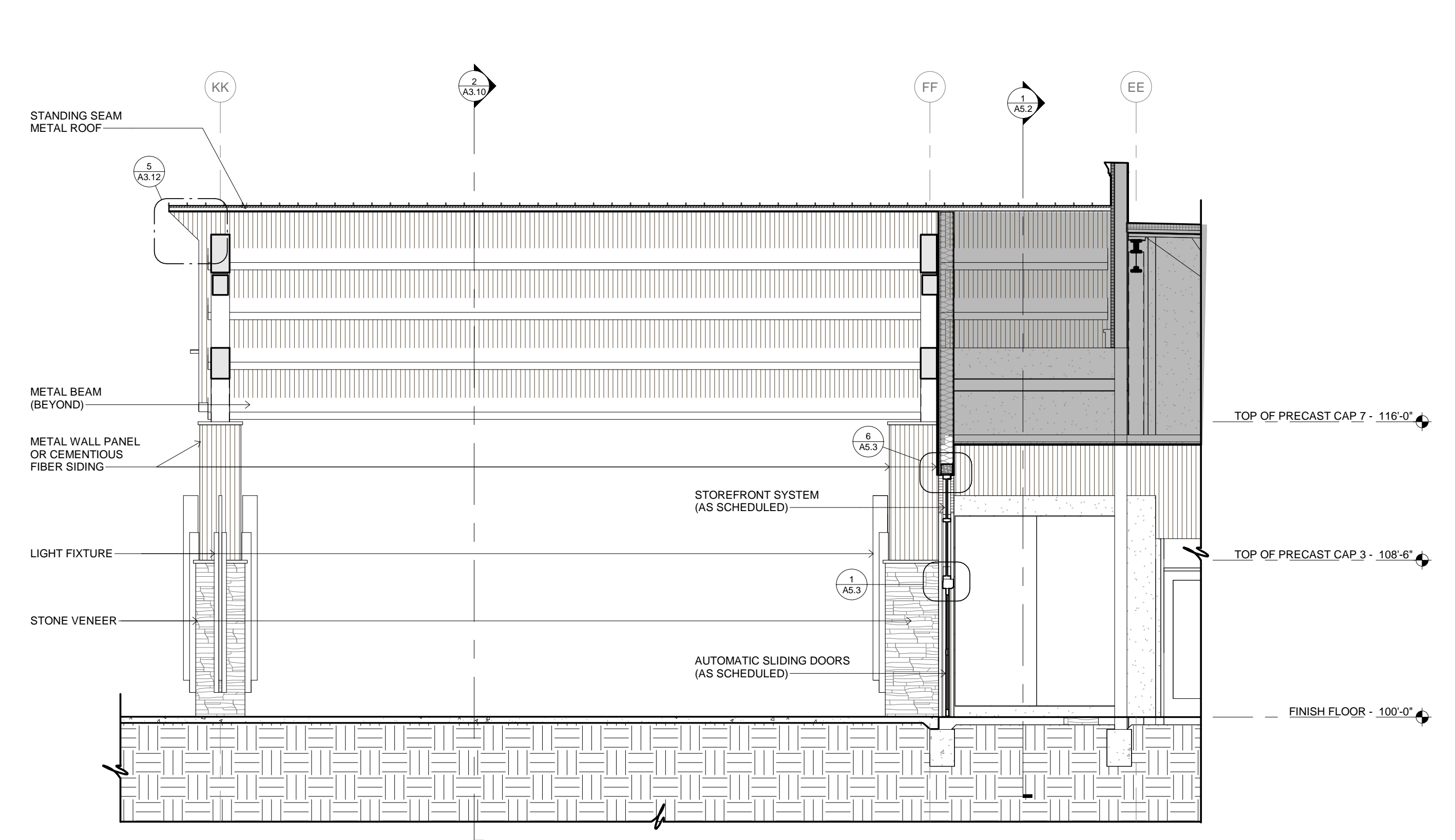

3 CANOPY SECTION
3/16" = 1'-0"

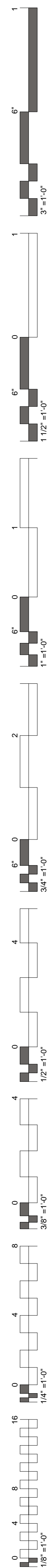



James R. Childers
Architect, Inc.
45 South 4th Street
Fort Smith, AR 72901
479-783-2480
www.childersarchitect.com

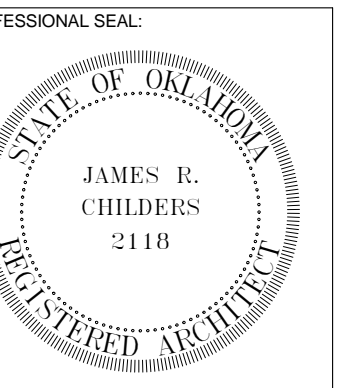

CONSULTANT LOGO:



CHEROKEE NATION ENTERTAINMENT
TAHLEQUAH CASINO
TAHLEQUAH, OKLAHOMA

PROJECT PHASE:
BID PACKAGE 5

#	DATE	DESCRIPTION
1	5-11-18	ADDENDA B

DATE: 05/03/18
JOB NUMBER: 17-06

SHEET NUMBER: A4.0

ROOF PLAN

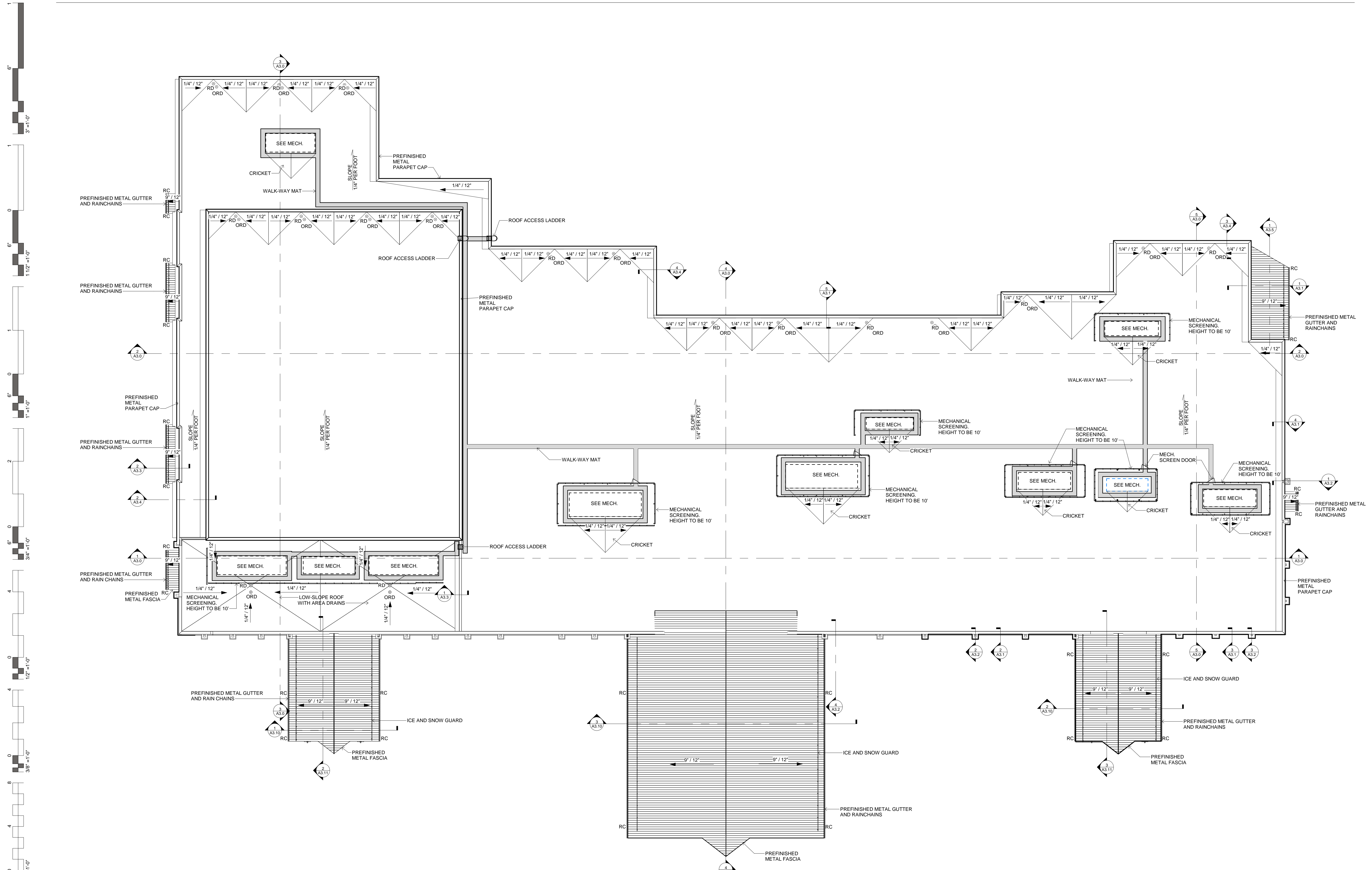

1 OVERALL ROOF PLAN
1" = 20'-0"

