



---

## ADDENDUM # 009

**Date:** 05/14/18

**RE:** Cherokee Nation Entertainment  
Tahlequah Casino

**From:** James R Childers Architect, Inc.  
45 South 4<sup>th</sup> Street  
Fort Smith, Arkansas 72901

This addendum forms part of the Contract Documents, and modifies the documents as noted below. Bidder must acknowledge receipt of this addendum in the FMC Bid Form. Failure to do so may subject the bidder to disqualification.

***Item 1***    Structure Summary of Changes

***Item 2***    Structure Drawings



May 14 2018

## Tahlequah Casino Addendum #09 summary

Sheet No.	Addendum
S3.2	<ul style="list-style-type: none"><li>• Moved roof joists at Grid 30.</li><li>• Added column brace at Grid 31.</li></ul>
S4.7	<ul style="list-style-type: none"><li>• Added diagonal brace at main entry porte-cochere</li></ul>
S4.8	<ul style="list-style-type: none"><li>• Added diagonal brace at main entry porte-cochere, grids 30 &amp; 31</li></ul>
S5.2	<ul style="list-style-type: none"><li>• Revised bar joist seat connections (5/S5.2)</li><li>• Deleted the JG to WF web connection (4/S5.2)</li></ul>
S5.3	<ul style="list-style-type: none"><li>• Added the revised JG to WF web connection.</li><li>• Added column brace detail.</li></ul>

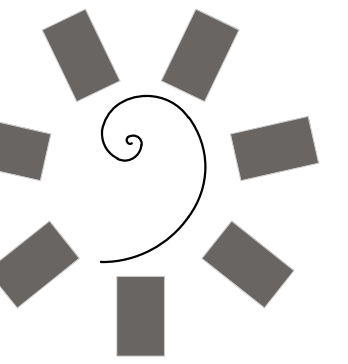

James R. Childers  
Architect, Inc.  
45 South 4th Street  
Fort Smith, AR 72901  
479-783-2480  
www.childersarchitect.com

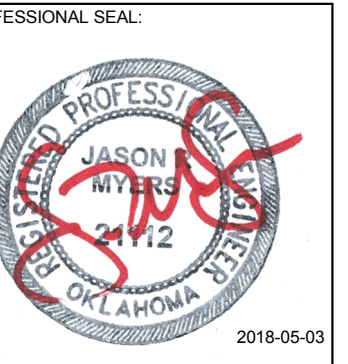

CONSULTANT LOGO:  
**Myers-Beatty**  
Engineering, PLLC  
OK CA 4899  
2411 Fayetteville Road, Suite B  
Van Buren, Arkansas 75956  
Ph (479) 474-4412 Fax (479) 474-4413  
www.myers-engr.com



CHEROKEE NATION ENTERTAINMENT  
TAHLEQUAH CASINO  
TAHLEQUAH, OKLAHOMA

PROJECT PHASE:  
BID PACKAGE 02  
(100%SET)

#	DATE	DESCRIPTION
1	04/25/18	ADDENDUM #01
2	04/11/18	ADDENDUM #02
3	04/27/18	ADDENDUM #03
4	05/08/18	ADDENDUM #04
5	05/11/18	ADDENDUM #05
6	05/11/18	ADDENDUM #06
7	05/11/18	ADDENDUM #07
8	05/11/18	ADDENDUM #08
9	05/14/18	ADDENDUM #09

DATE: 03/27/18  
JOB NUMBER: 17-06

SHEET NUMBER:  
S3.2

ROOF FRAMING PLANS

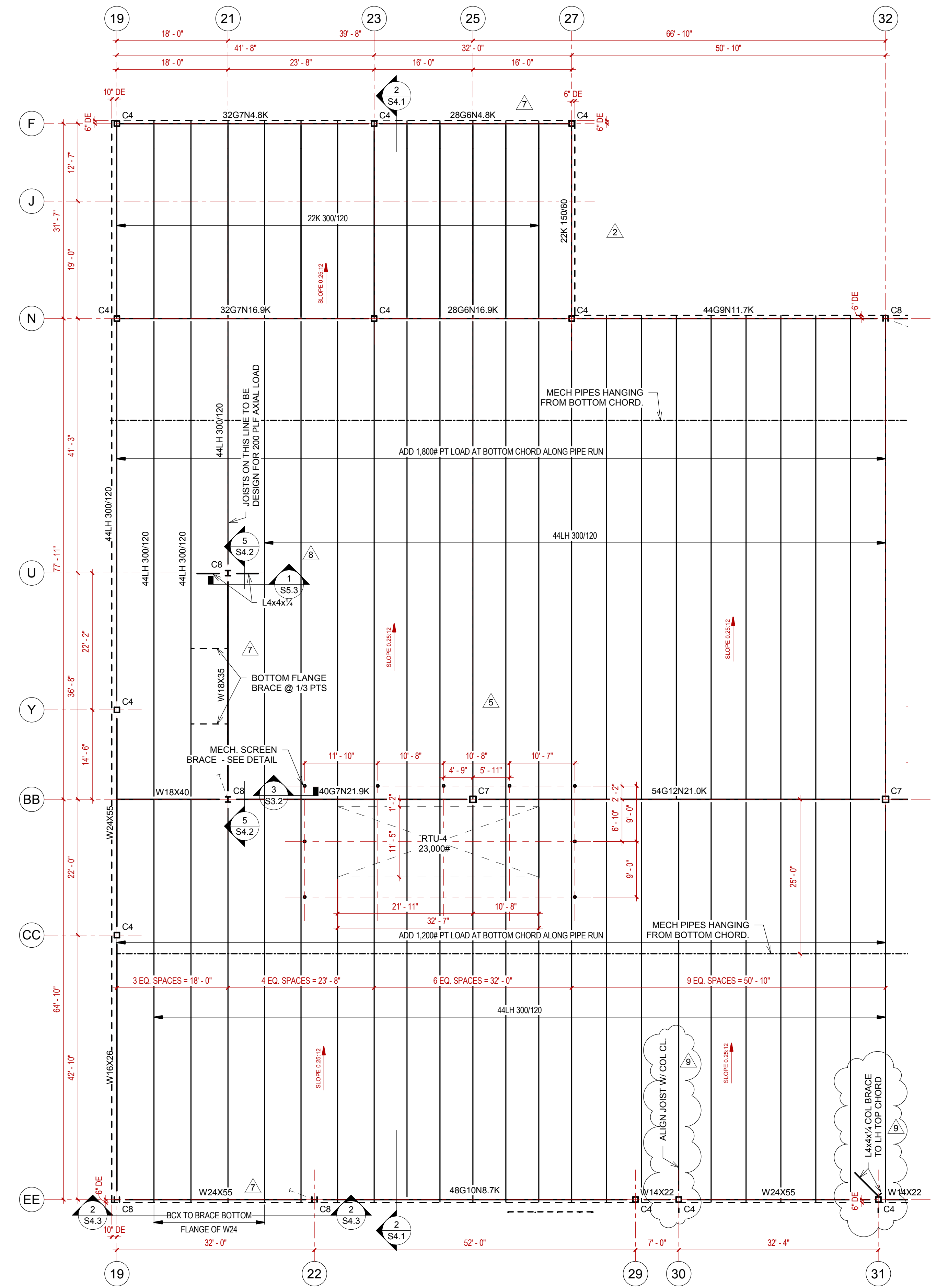

2 ROOF FRAMING PLAN - CASINO - NORTH  
3/32" = 1'-0"

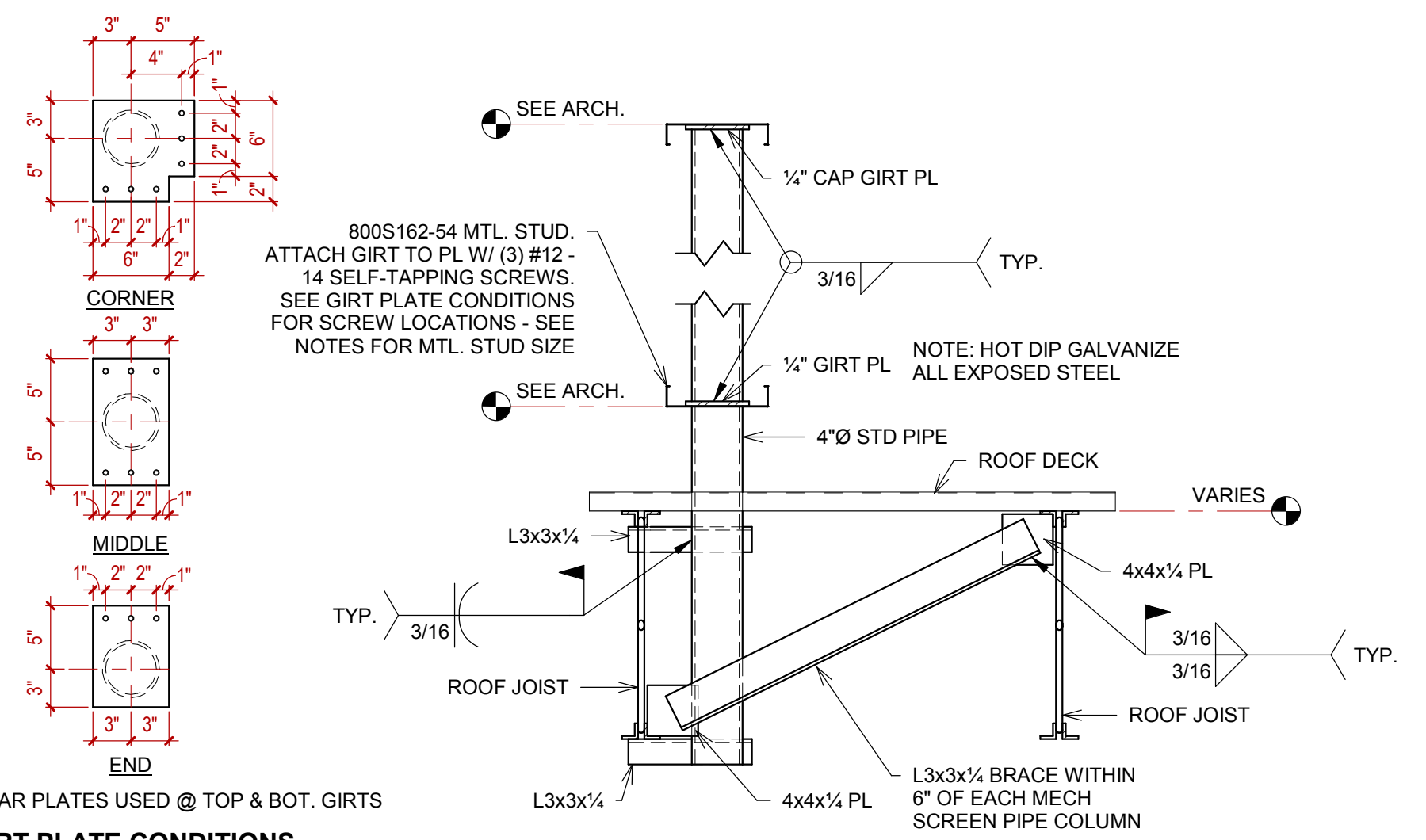

3 MECH. SCREEN BRACE  
1" = 1'-0"

COL MARK	SIZE
C2	HSS6X6X1/4
C3	HSS8X8X1/4
C4	HSS10X10X1/4
C5	W10X33
C6	HSS12X12X1/4
C7	HSS12X12X3/8
C8	W10X49

- ROOF FRAMING PLAN NOTES:
- ALL JOISTS IN THIS PLAN TO HAVE 5" SEATS, U.N.O.
  - ROOF DECK TO BE 1.5B 22GA. (GALVANIZED).
  - ATTACH DECK TO SUPPORTS W/ HILTI X-HSN 24 ON A 36/4 PATTERN.
  - PROVIDE (5) #10 SIDELAP FASTENERS PER SPAN.
  - PROVIDE DECK FASTENERS @ 6" O.C. @ ALL DECK PERIMETERS.
  - EDGE ANGLE TO BE 1/2" BENT PL OR ROLLED ANGLE EQUIVALENT, U.N.O.
  - MECHANICAL WEIGHT IS NOT INCLUDED IN JOIST OR JOIST GIRDER LOADING.
  - SNOW DRIFT LOADS ARE NOT INCLUDED IN JOIST & JOIST GIRDER LOADING.
  - METAL STUDS AROUND THE PERIMETER OF CONVENTION HI TO BE 600S162-54 @ 16" O.C. W/ 600T125-54 TRACKS.

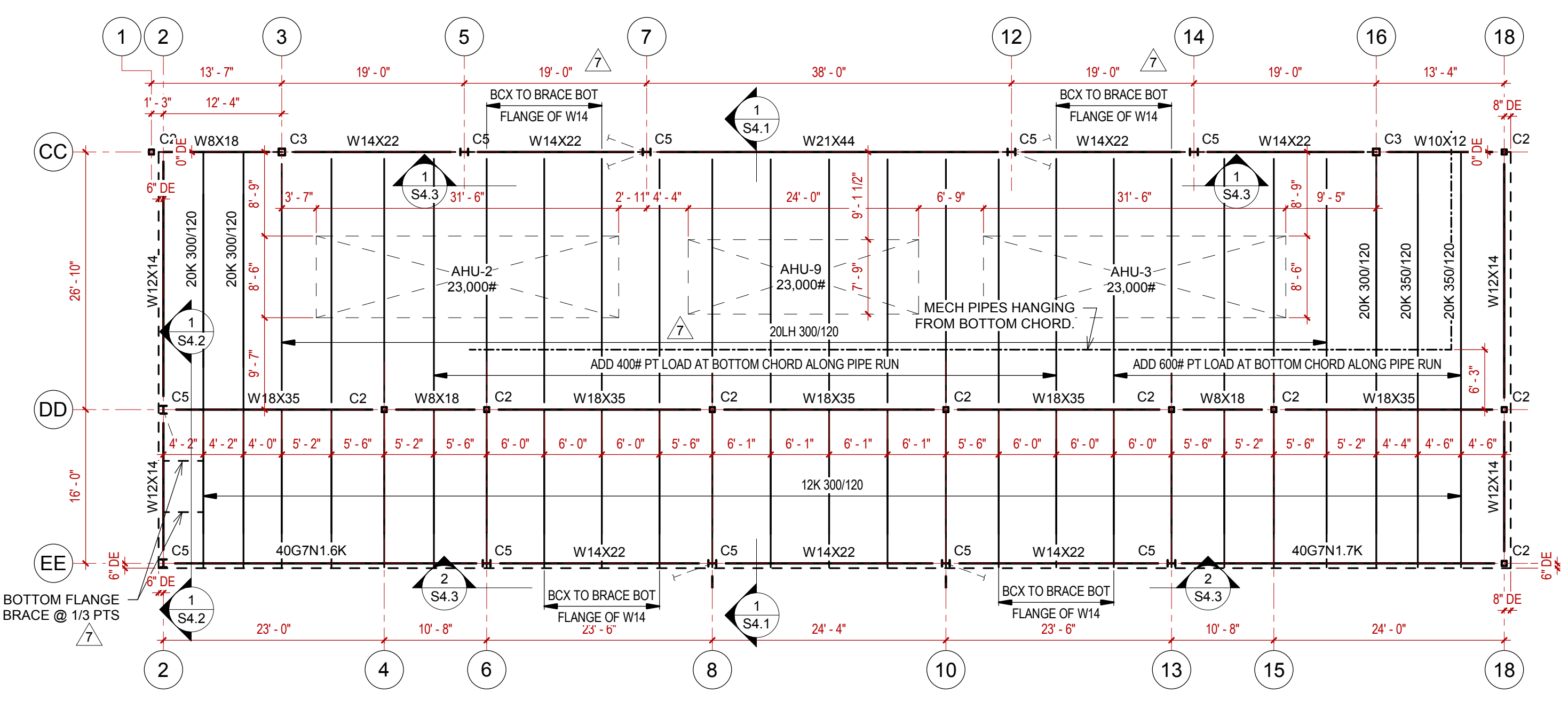

1 ROOF FRAMING PLAN - CONVENTION - FOH  
3/32" = 1'-0"

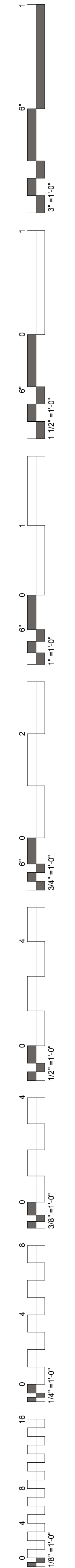

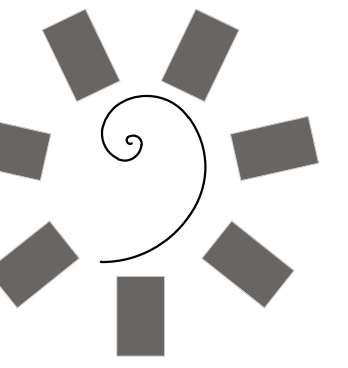

**James R. Childers  
Architect, Inc.**  
45 South 4th Street  
Fort Smith, AR 72901  
479-783-2480  
www.childersarchitect.com

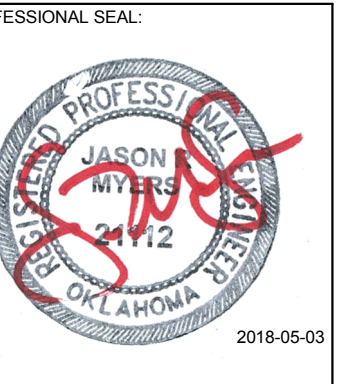

CONSULTANT LOGO:  
**Myers-Beatty  
Engineering, PLLC**  
OK CA 4899  
2411 Fayetteville Road, Suite B  
Van Buren, Arkansas 72956  
Ph (479) 474-4412 Fax (479) 474-4413  
www.myers-engr.com



CLIENT:  
**CHEROKEE NATION  
Entertainment**  
**Cherokee  
CASINO**

PROJECT PHASE:  
**BID PACKAGE 5**

REVISIONS		
#	DATE	DESCRIPTION
8	05/11/18	ADDENDUM #08
9	05/14/18	ADDENDUM #09

DATE: 05/03/18  
JOB NUMBER: 17-06

SHEET NUMBER:  
**S4.7**  
PORTE COCHERE SECTIONS

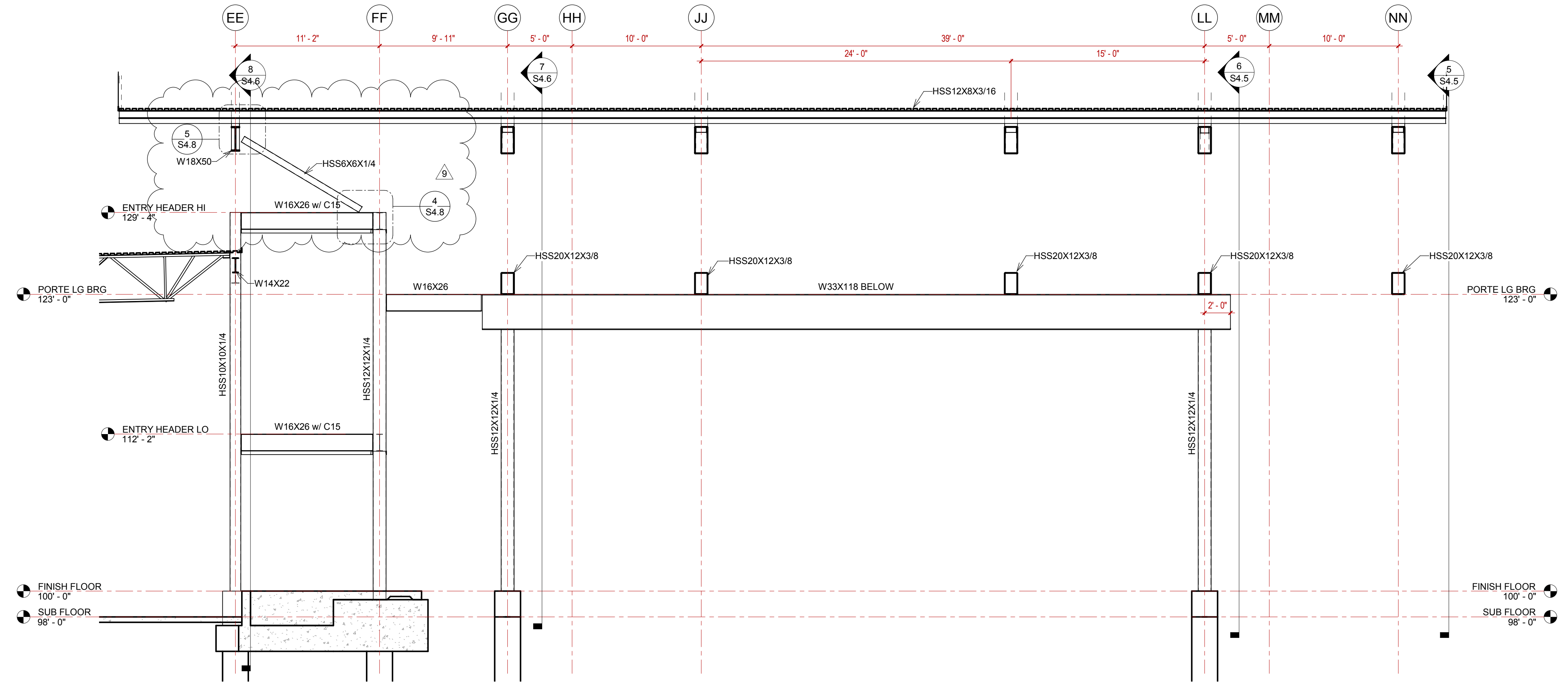

**9** PORTE SECTION - 9  
3/16" = 1'-0"

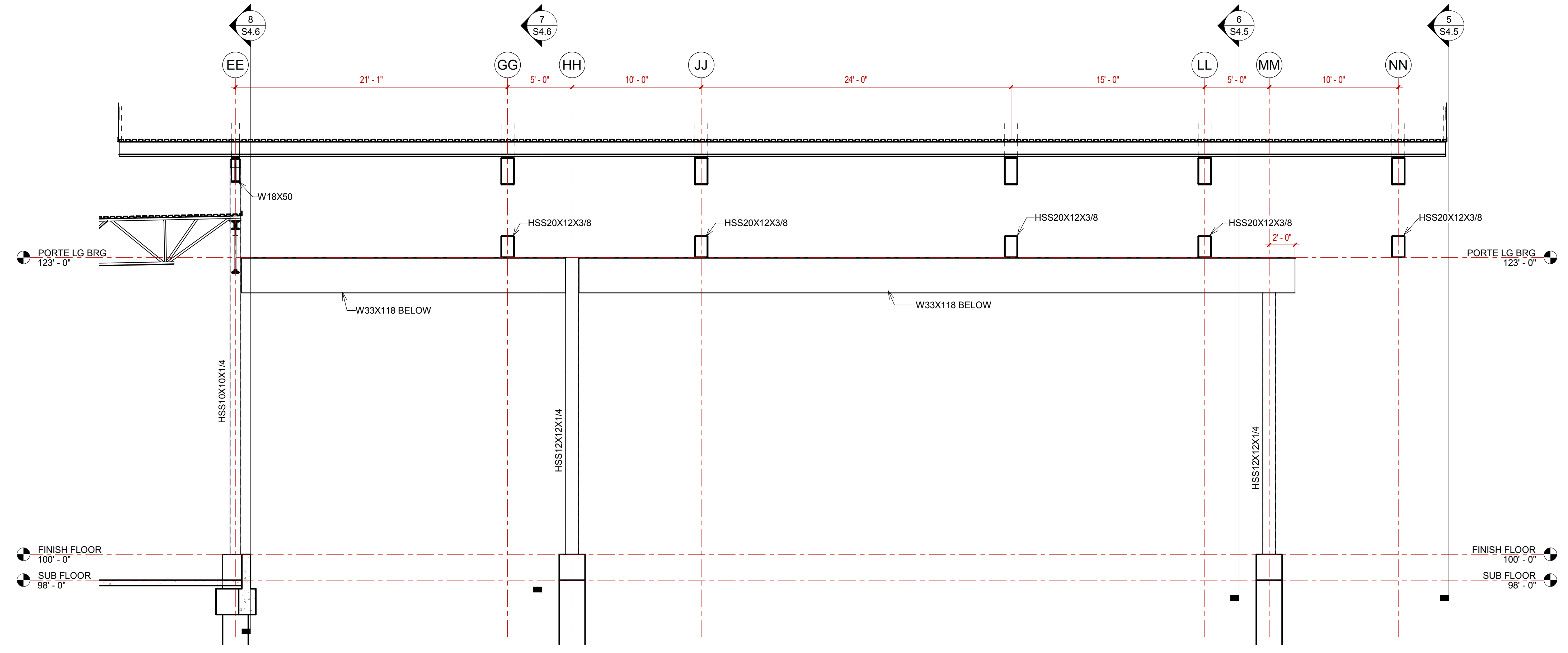

**10** PORTE SECTION - 10  
3/16" = 1'-0"

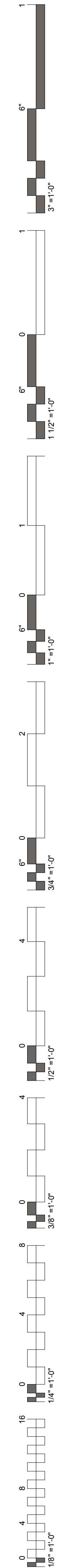

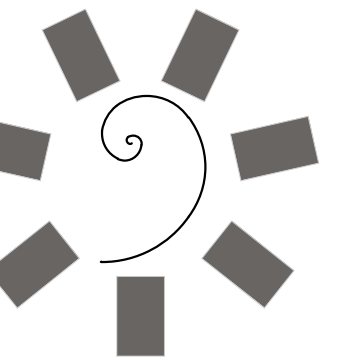

James R. Childers  
Architect, Inc.

45 South 4th Street  
Fort Smith, AR 72901  
479-783-2480  
www.childersarchitect.com

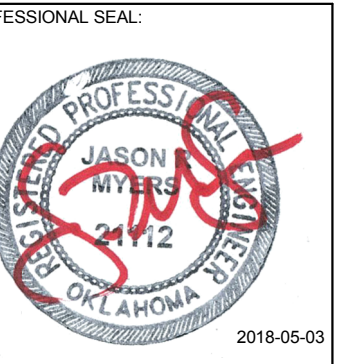

CONSULTANT LOGO

Myers-Beatty  
Engineering, PLLC  
OK CA 4899  
2411 Fayetteville Road, Suite B  
Van Buren, Arkansas 72956  
Ph (479) 474-4412 Fax (479) 474-4413  
www.myers-engr.com



CHEROKEE NATION ENTERTAINMENT  
TAHLEQUAH CASINO  
TAHLEQUAH, OKLAHOMA

PROJECT PHASE

BID PACKAGE 5

#	DATE	DESCRIPTION
8	05/11/18	ADDENDUM #08
9	05/14/18	ADDENDUM #09

DATE: 05/03/18  
JOB NUMBER: 17-06

SHEET NUMBER: S4.8

PORTE COCHERE SECTIONS

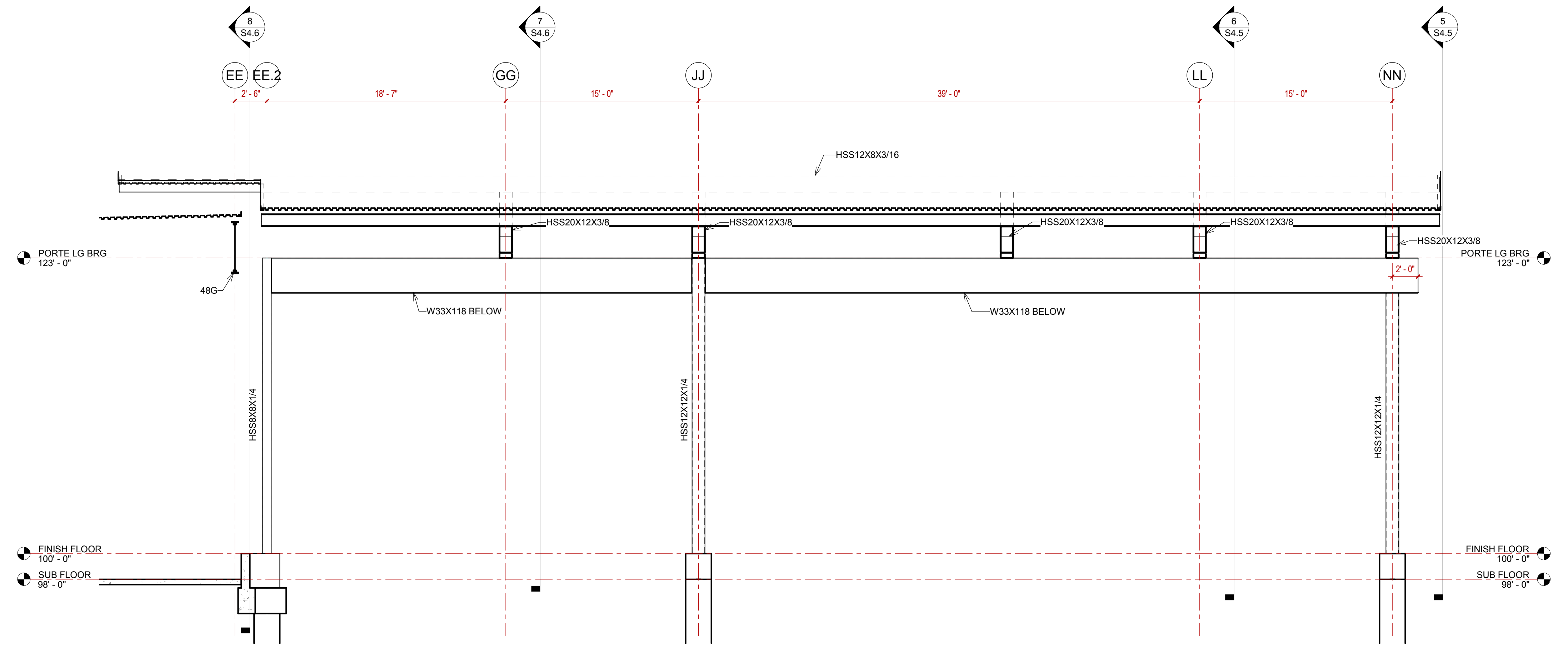

11 PORTE SECTION - 11  
3/16" = 1'-0"

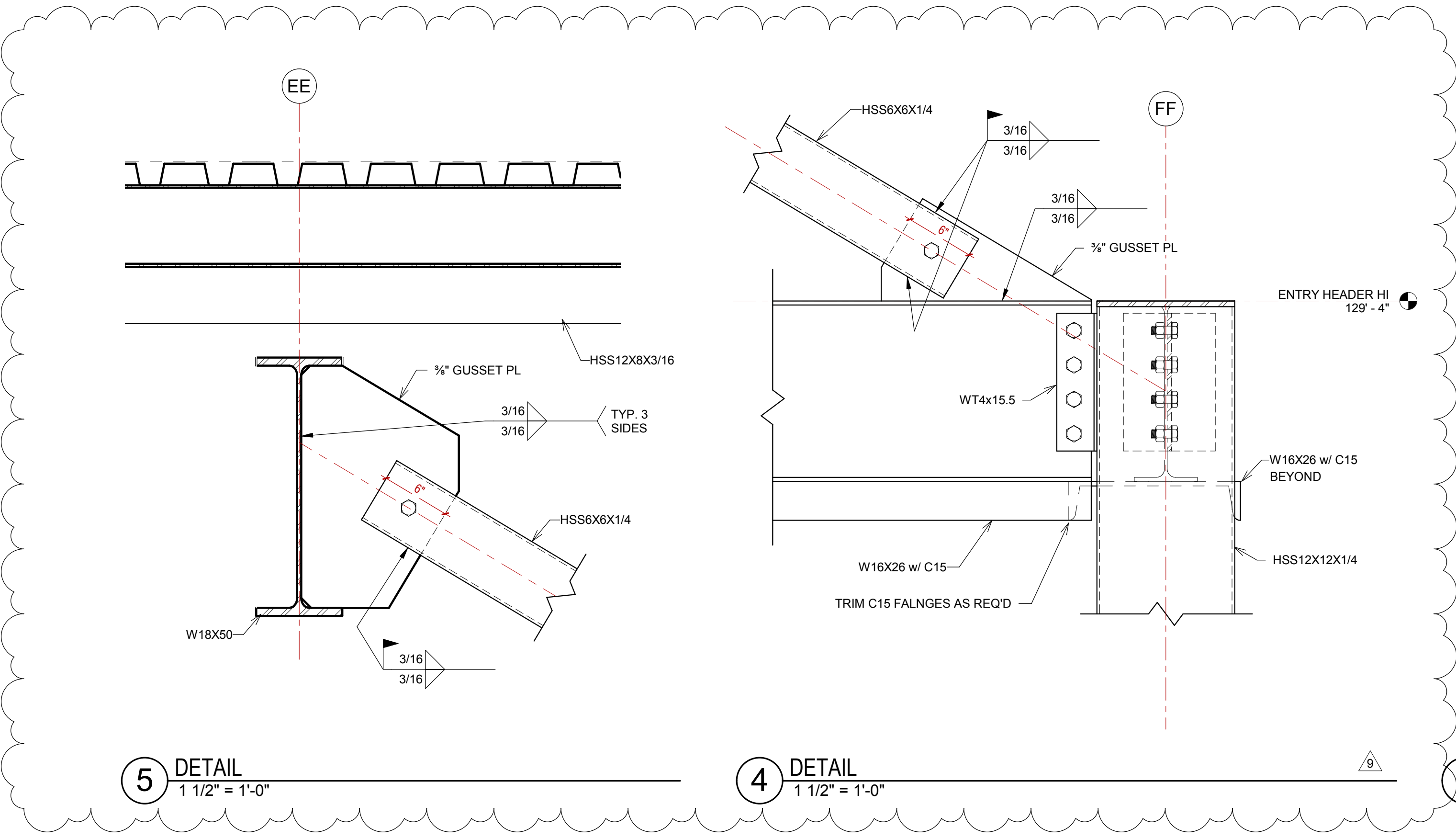

5 DETAIL  
1 1/2" = 1'-0"

4 DETAIL  
1 1/2" = 1'-0"

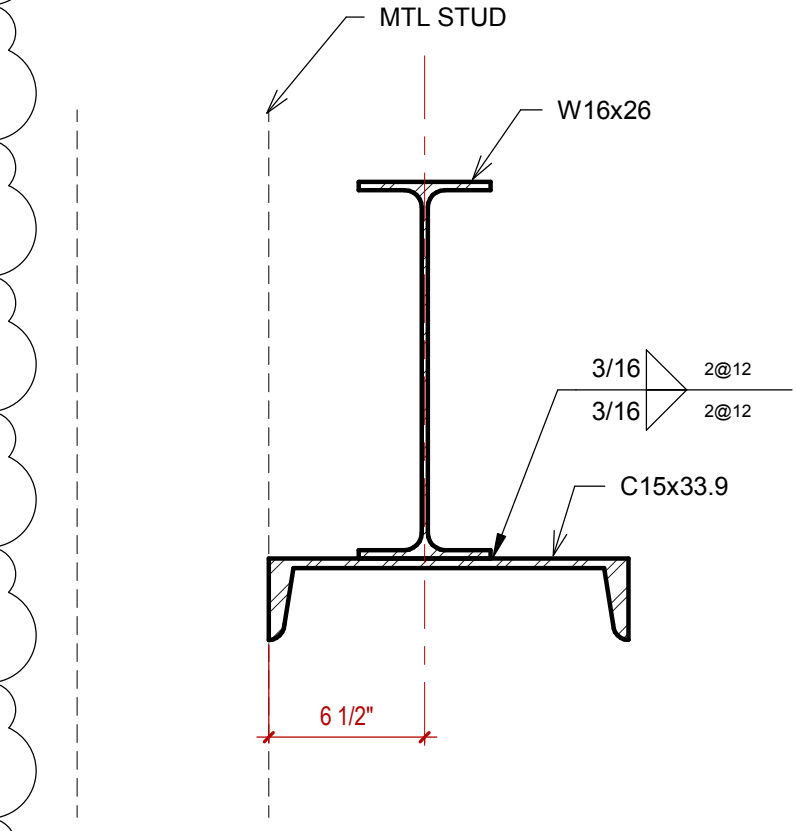

3 HEADER BEAM  
1 1/2" = 1'-0"

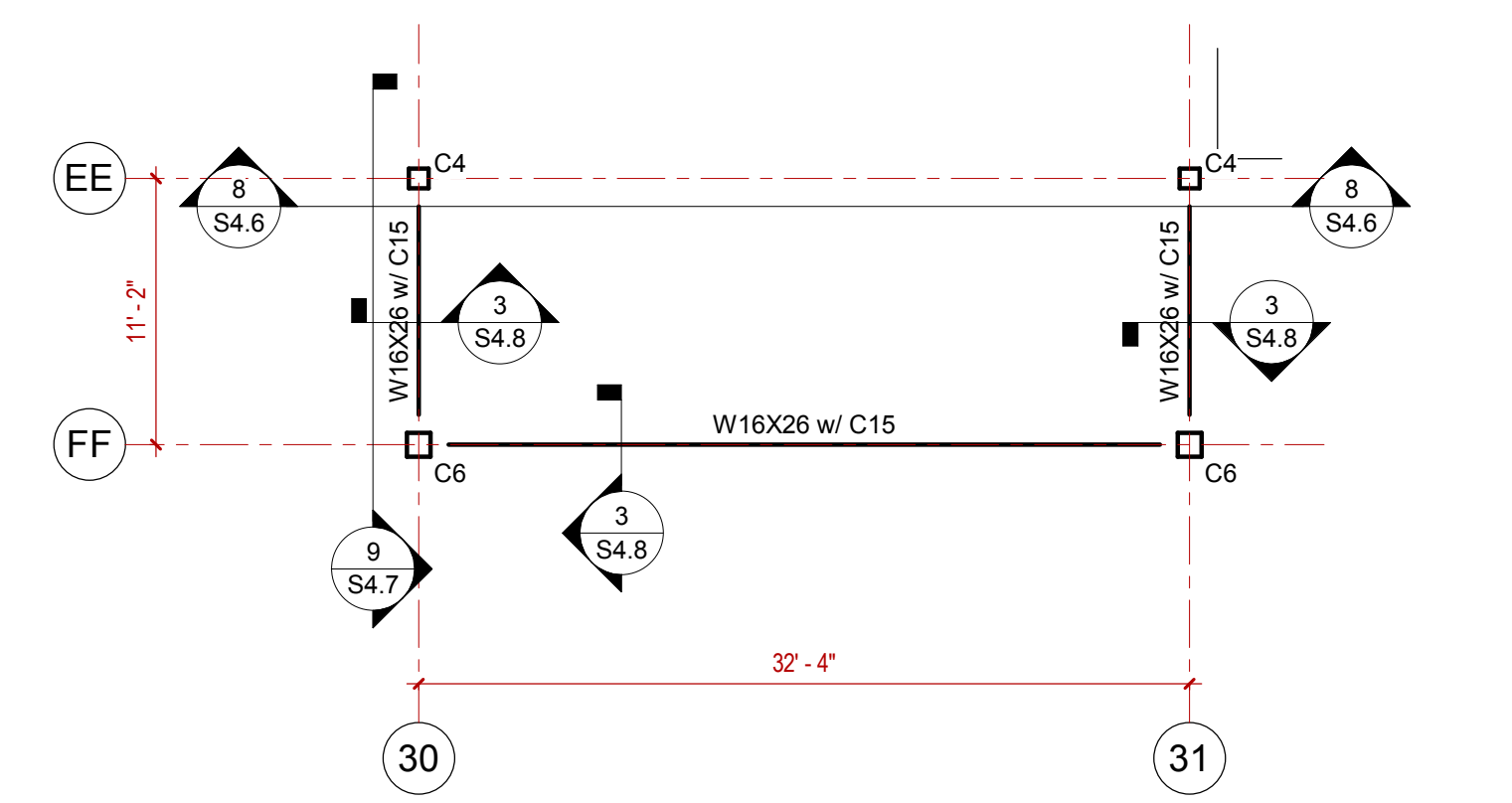

1 MAIN ENTRY HEADER LO  
1/8" = 1'-0"

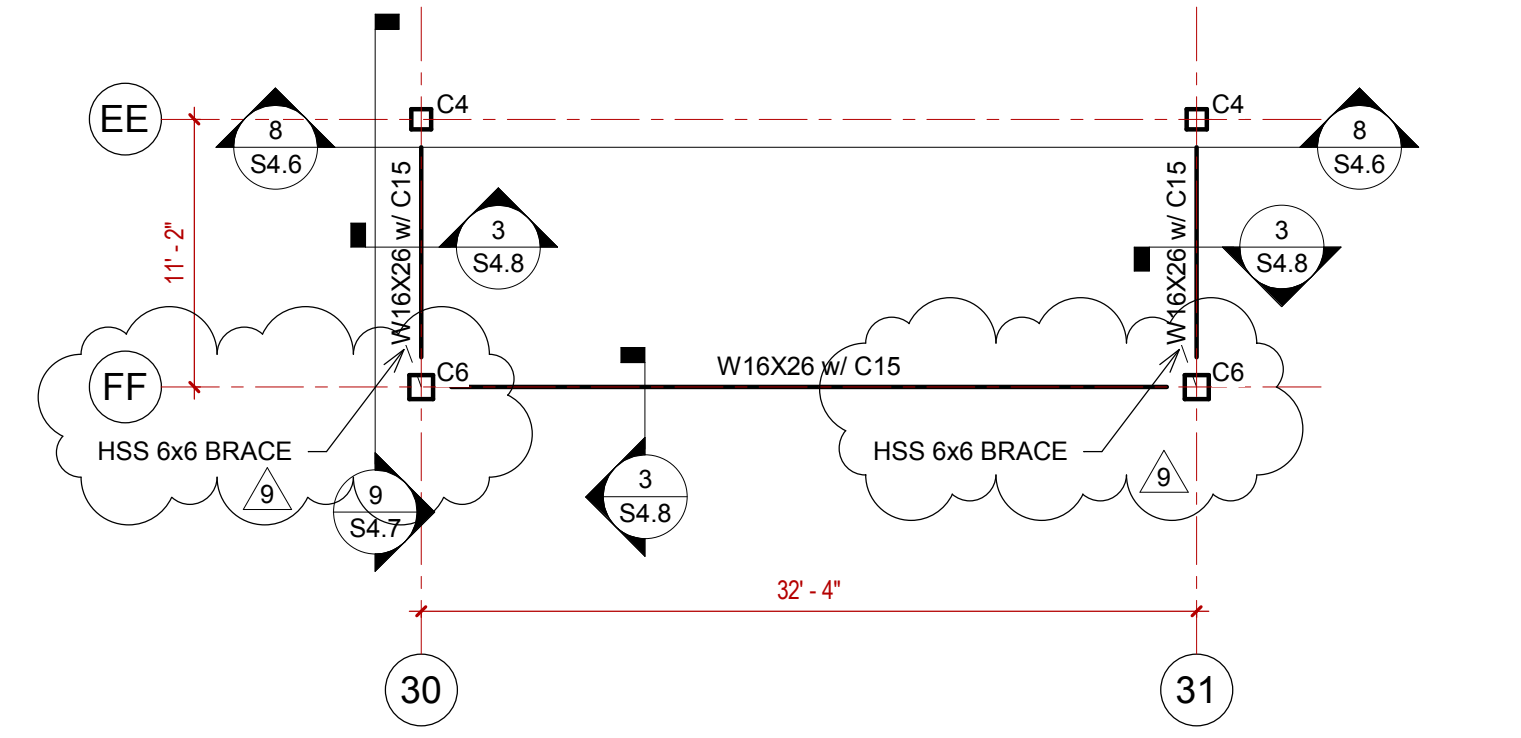

2 MAIN ENTRY HEADER HI  
1/8" = 1'-0"

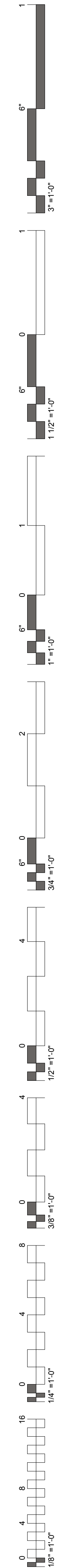

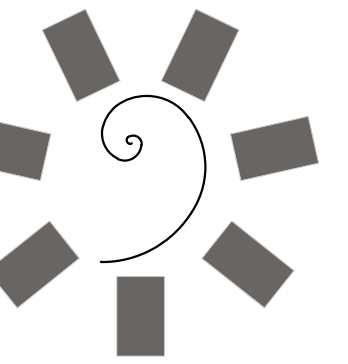

James R. Childers  
Architect, Inc.  
45 South 4th Street  
Fort Smith, AR 72701  
479-783-2480  
www.childersarchitect.com

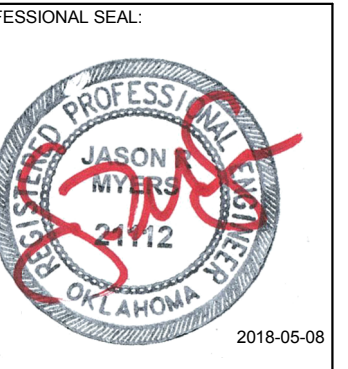

CONSULTANT LOGO

Myers-Beatty  
Engineering, PLLC  
OK CA 4899  
2411 Fayetteville Road, Suite B  
Van Buren, Arkansas 72956  
Ph (479) 474-4412 Fax (479) 474-4413  
www.myers-engr.com



CHEROKEE NATION ENTERTAINMENT  
TAHLEQUAH CASINO  
TAHLEQUAH, OKLAHOMA

PROJECT PHASE  
BID PACKAGE 02  
(100%SET)

#	DATE	DESCRIPTION
7	05/08/18	ADDENDUM #07
9	05/14/18	ADDENDUM #09

DATE: 05/08/18 JOB NUMBER: 17-06

SHEET NUMBER: S5.2

STRUCTURAL  
DETAILS

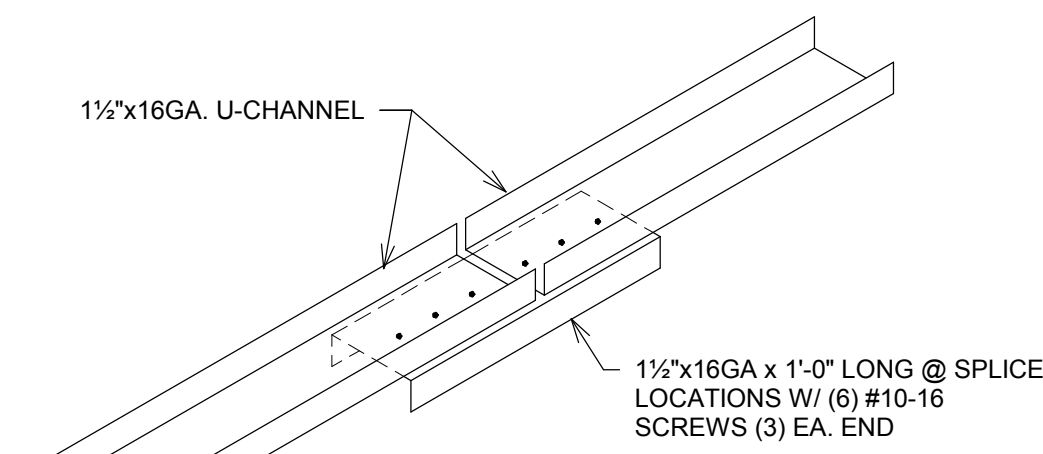

BRIDGING SPLICE DETAIL

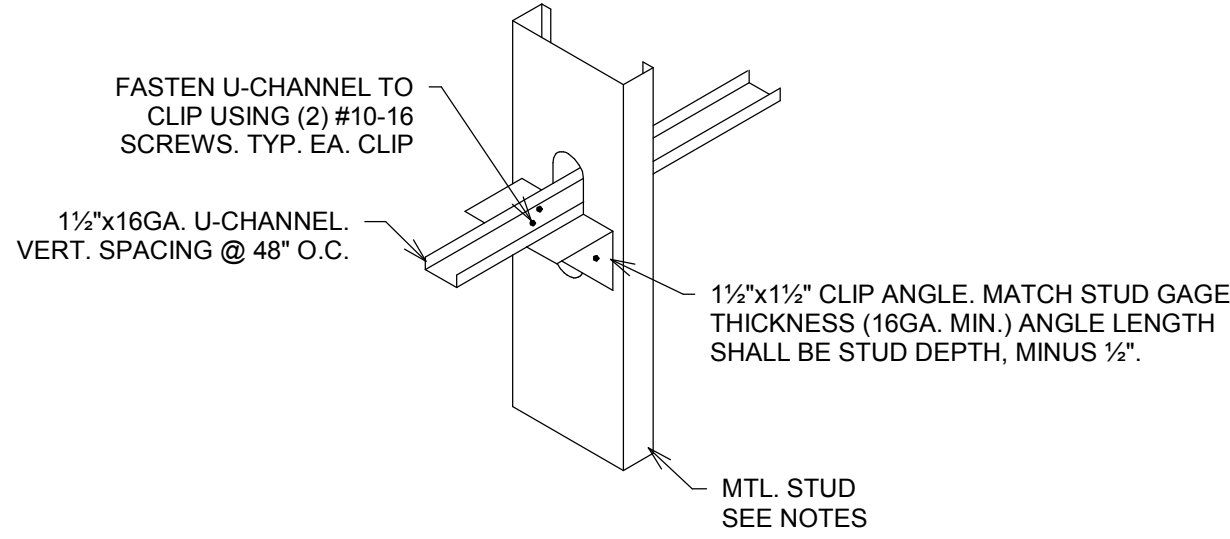

BRIDGING DETAIL

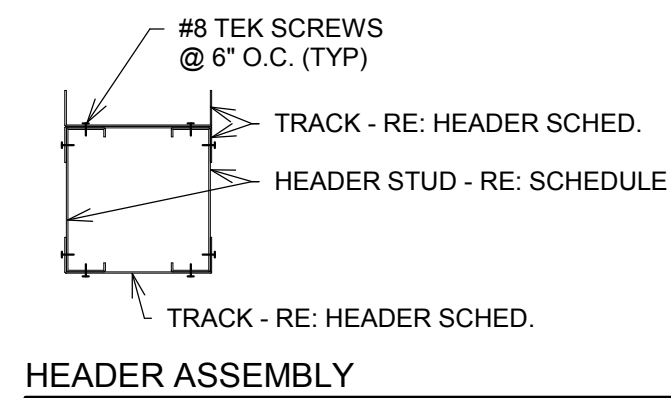

HEADER ASSEMBLY

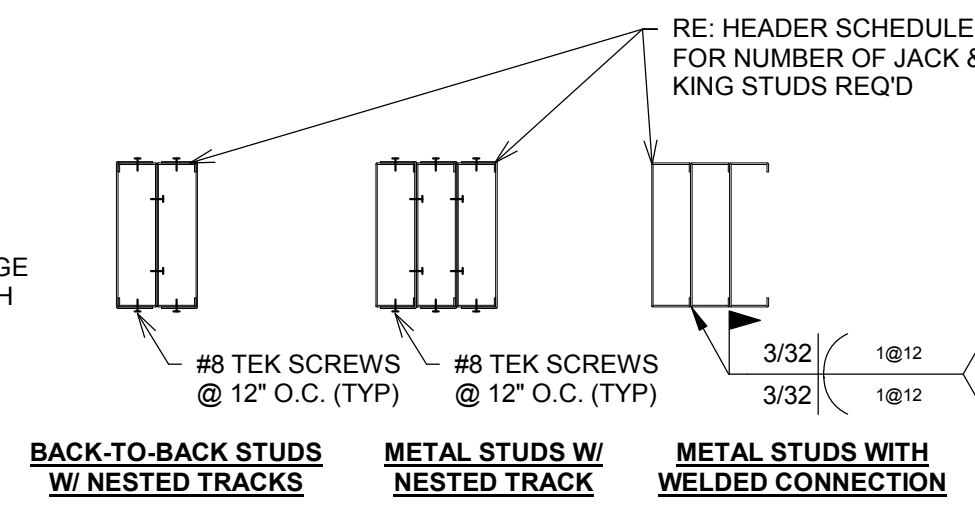

BUILT-UP JAMB ASSEMBLY

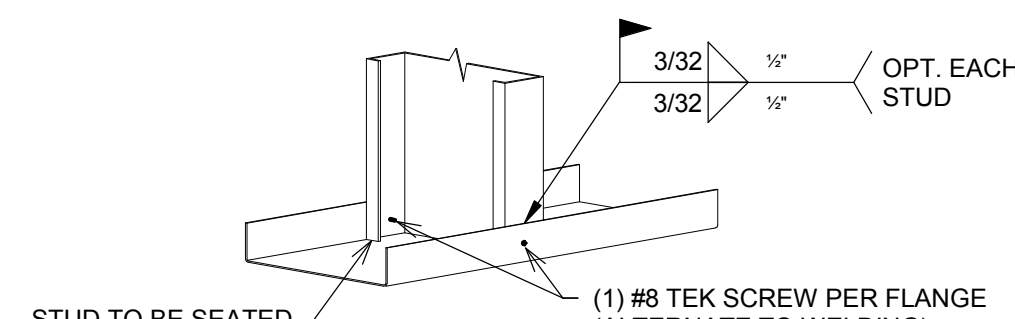
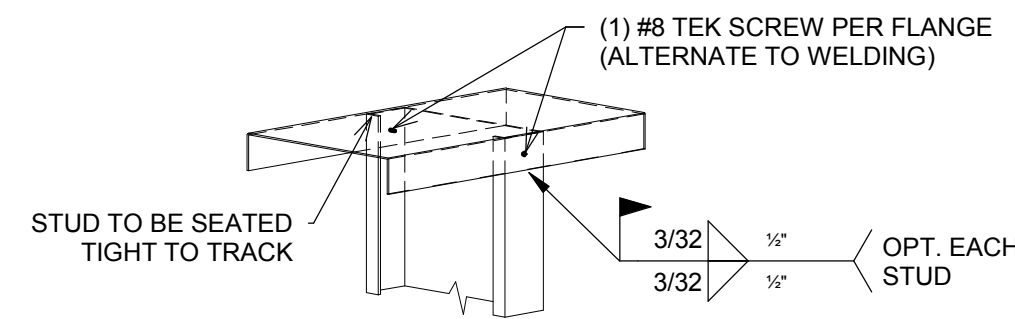

STUD TO TRACK ASSEMBLY

**EXTERIOR METAL STUD HEADER SCHEDULE**

CLEAR SPAN	HEADER	JACK STUDS	KING STUDS
UP TO 4'-0"	(2) 600S162	(1) 800S162	(2) 800S162
UP TO 6'-8"	(2) 800S162	(1) 800S162	(3) 800S162
UP TO 13'-0"	(2) 1000S162	(1) 800S162	(4) 800S162

- NOTES:  
1. EXTERIOR WALL HEADERS SHALL INCLUDE 800T125 TRACK SECTIONS, AS SHOWN.  
2. EXTERIOR WALL JAMBS SHALL INCLUDE NESTED 800T120 TRACK SECTIONS, AS SHOWN.  
3. THE GAGE THICKNESS OF ALL HEADER, JACK STUDS, KING STUDS, AND TRACKS SHALL BE IDENTICAL TO THE THICKNESS OF THE WALL STUDS IN WHICH THEY RESIDE.  
4. HEADERS SHALL BE BUILT USING UNPUNCHED SECTIONS.

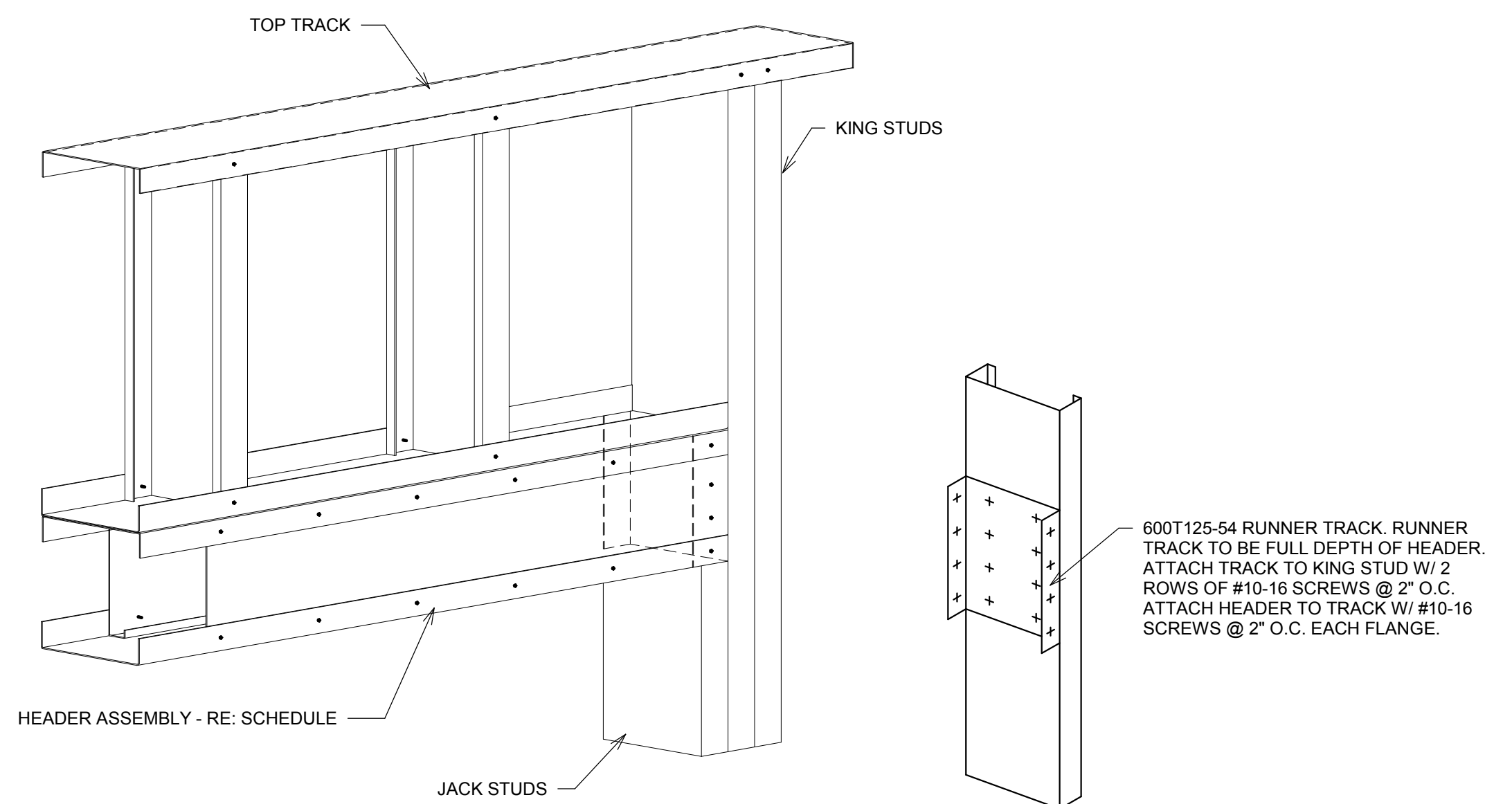

WALL HEADER ISO VIEW

HEADER ATTACHMENT

**1 LIGHT GAGE FRAMING DETAILS - EXTERIOR WALLS**

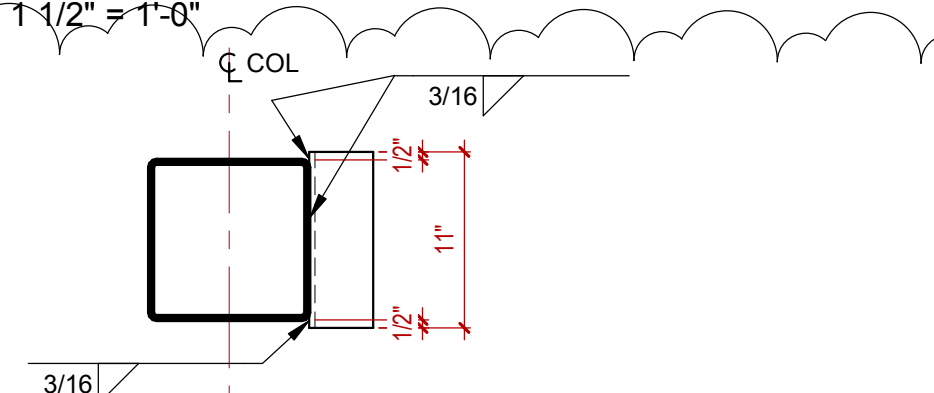

PLAN VIEW

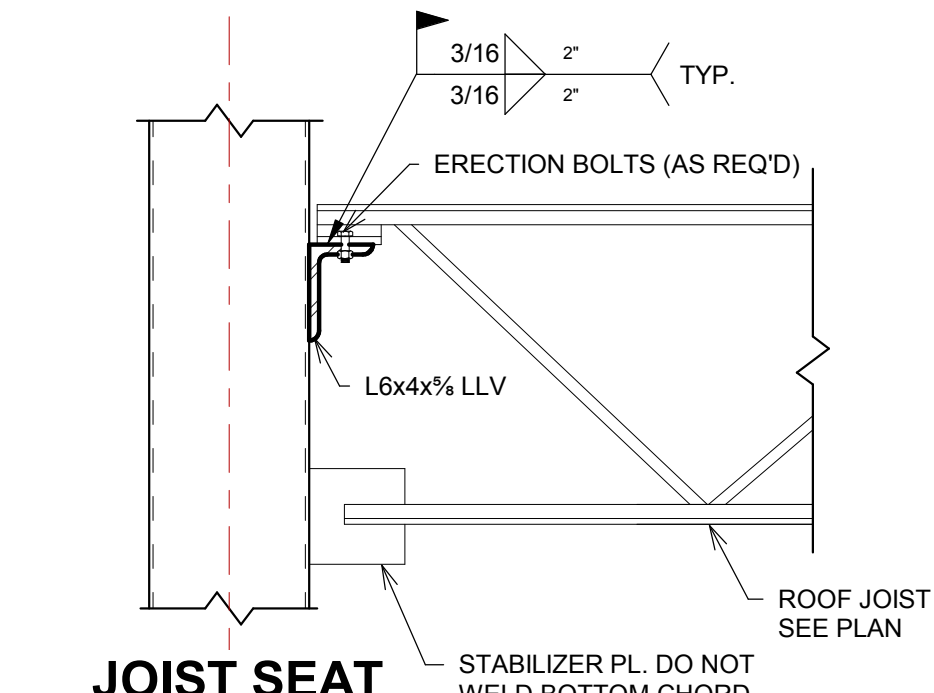

JOIST SEAT TO HSS

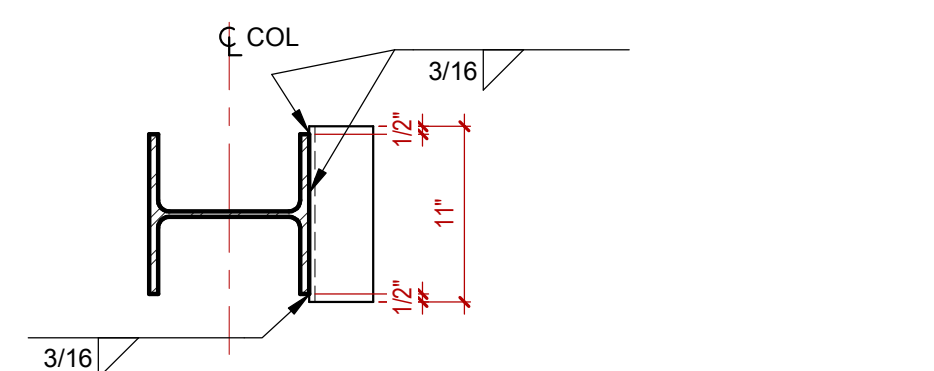

PLAN VIEW

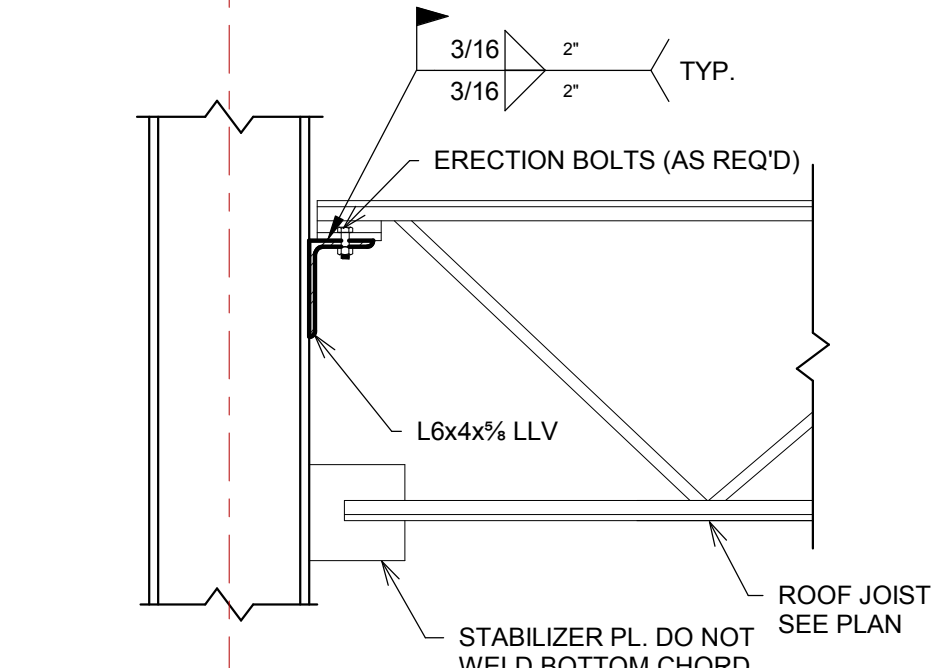

JOIST SEAT TO WF FLANGE

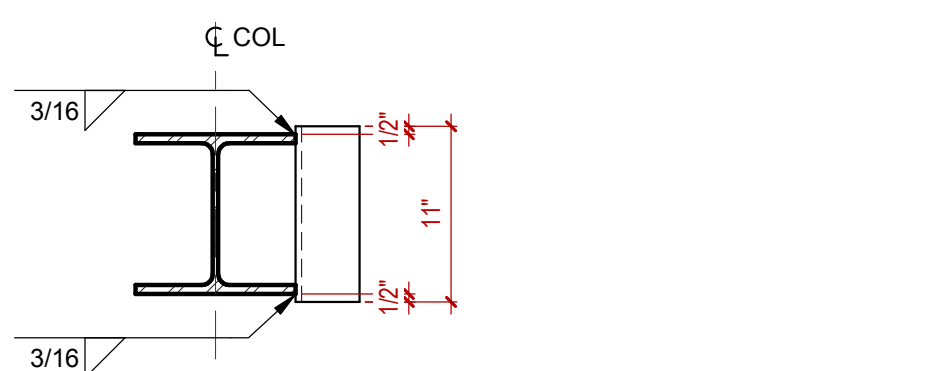

PLAN VIEW

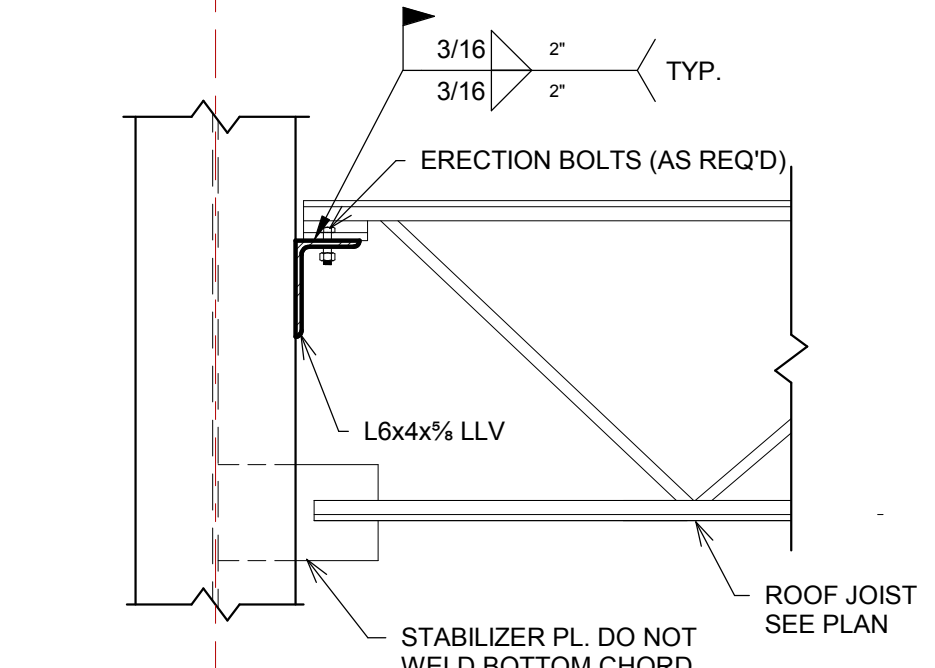

JOIST SEAT TO WF WEB

**3 MTL. STUD ATTACHMENT @ ROOF**  
1 1/2" = 1'-0"

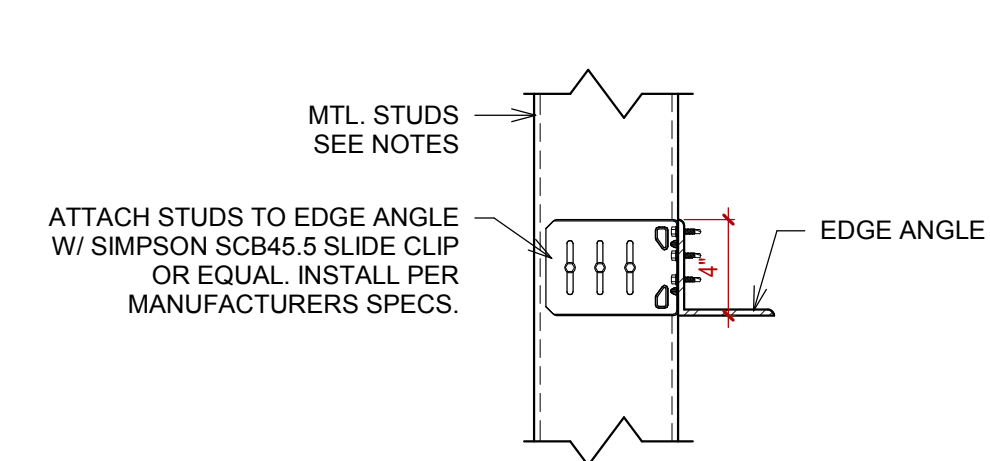

**2 TYPICAL BASE DETAILS**  
1 1/2" = 1'-0"

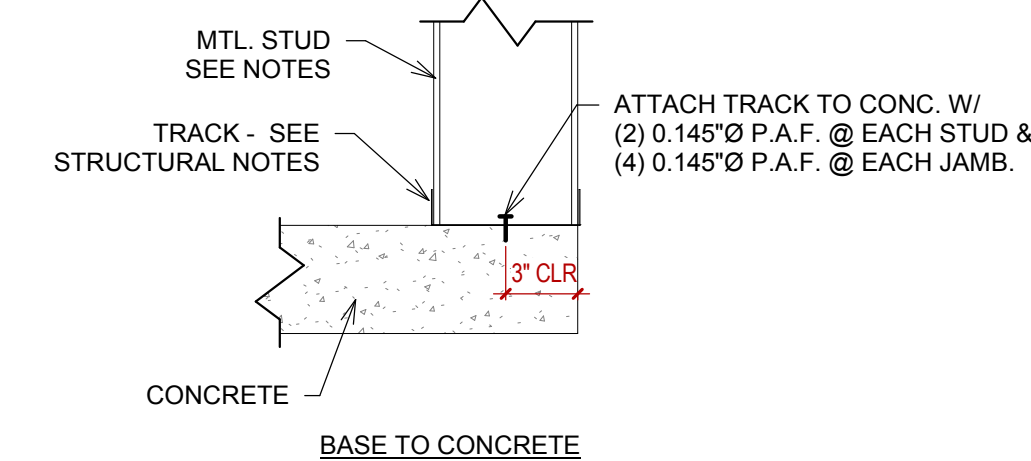

**5 TYP. JOIST SEAT TO COL.**  
1" = 1'-0"

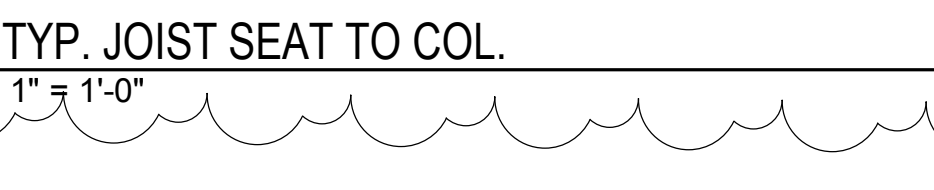

**4 TYP. JOIST GIRDER SEAT TO COL.**  
1" = 1'-0"

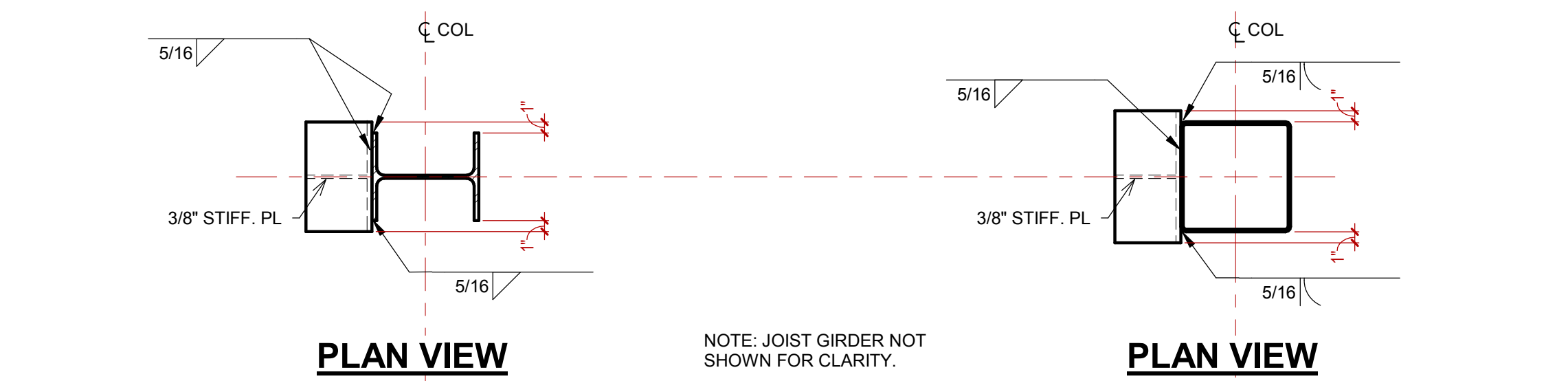

PLAN VIEW

PLAN VIEW

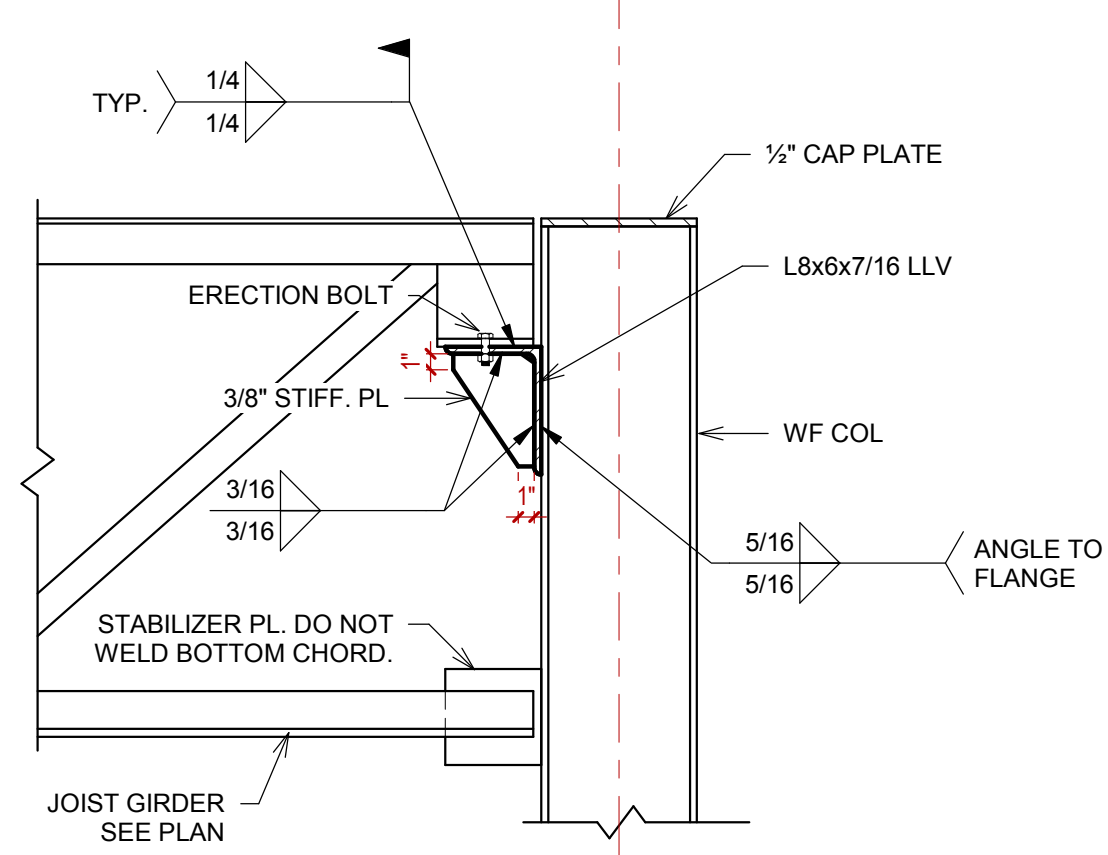

JOIST GIRDER SEAT TO WF FLANGE

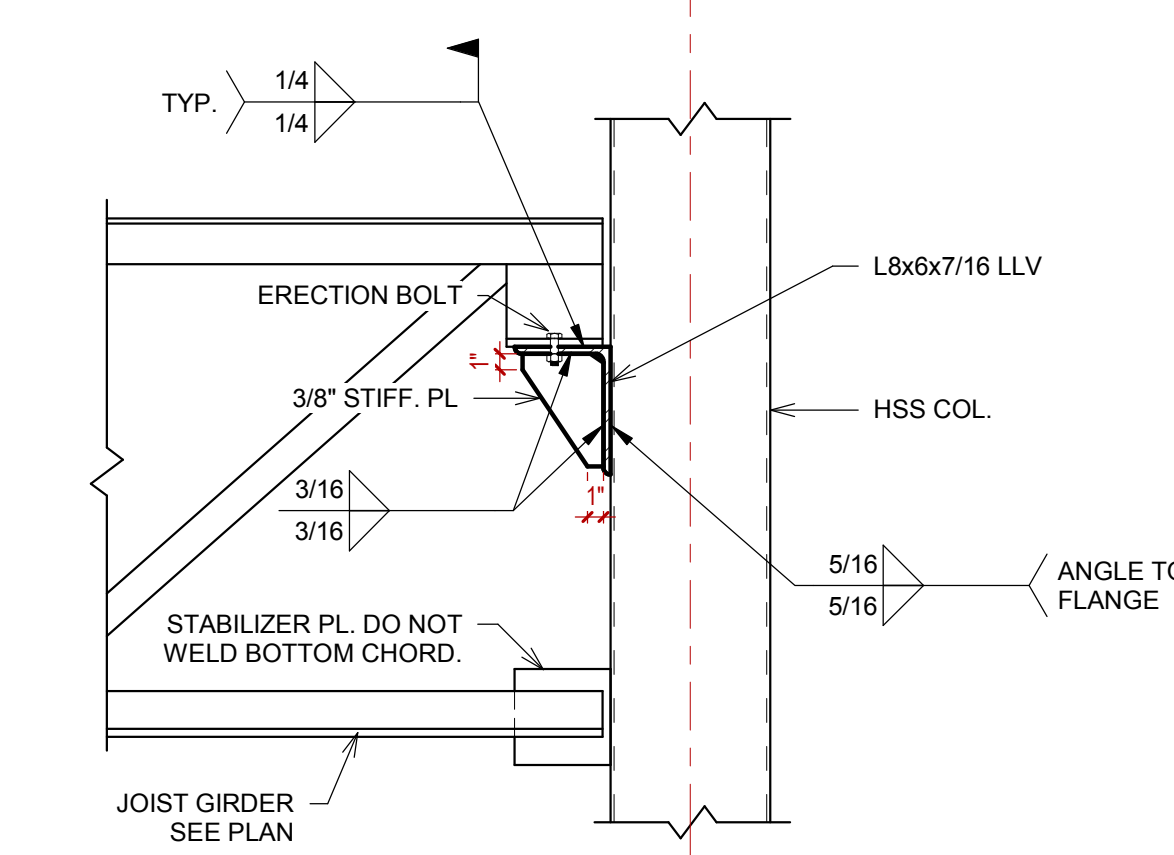

JOIST GIRDER SEAT TO HSS

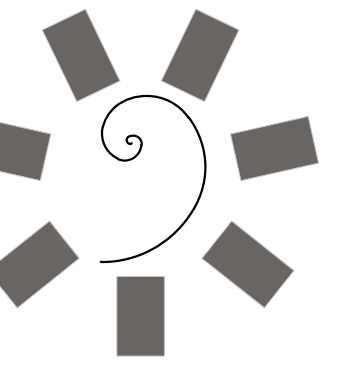

**James R. Childers  
Architect, Inc.**

45 South 4th Street  
Fort Smith, AR 72901  
479-783-2490  
www.childersarchitect.com

PROFESSIONAL SEAL

CONSULTANT LOGO

**Myers-Beatty  
Engineering, PLLC**  
OK CA 4899  
2411 Fayetteville Road, Suite B  
Van Buren, Arkansas 72956  
Ph (479) 474-4412 Fax (479) 474-4413  
www.myers-engr.com

CLIENT:  
**CHEROKEE NATION  
Entertainment**



**CHEROKEE NATION ENTERTAINMENT  
TAHLEQUAH CASINO**  
TAHLEQUAH, OKLAHOMA

PROJECT PHASE

BID PACKAGE 5

#	DATE	DESCRIPTION
8	05/11/18	ADDENDUM #08
9	05/14/18	ADDENDUM #09

DATE: 05/09/18 JOB NUMBER: 17-06

SHEET NUMBER: S5.3

STRUCTURAL  
DETAILS

**3** PORTE COCHERE EDGE ANGLE  
1 1/2" = 1'-0"

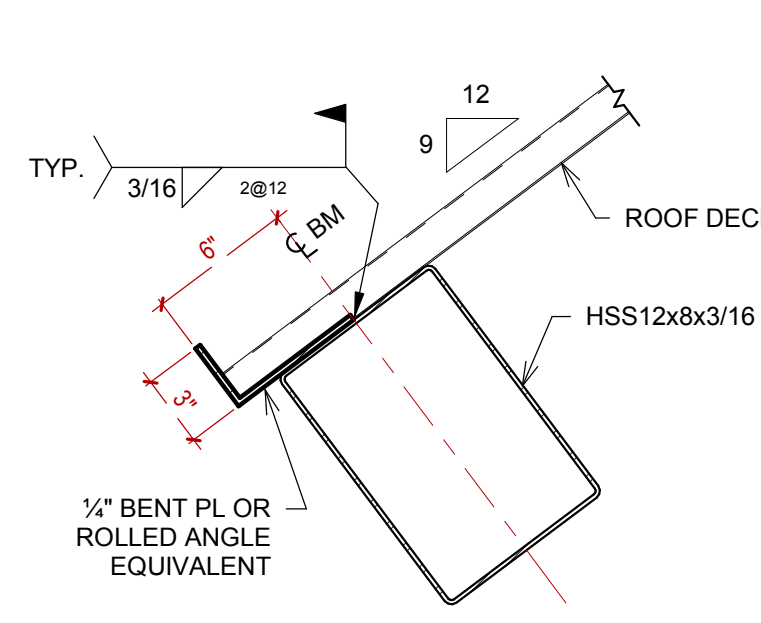

**2** TYP. ROOF EDGE ANGLE  
1 1/2" = 1'-0"

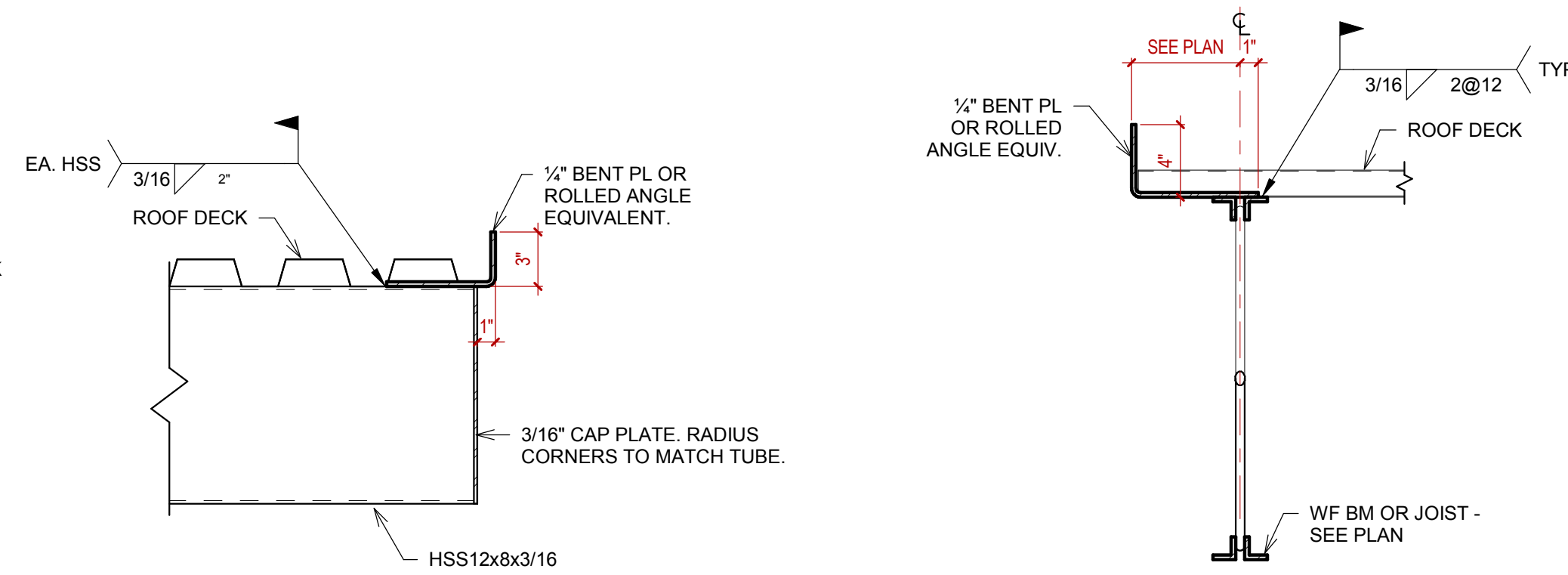

**1** DETAIL  
1" = 1'-0"

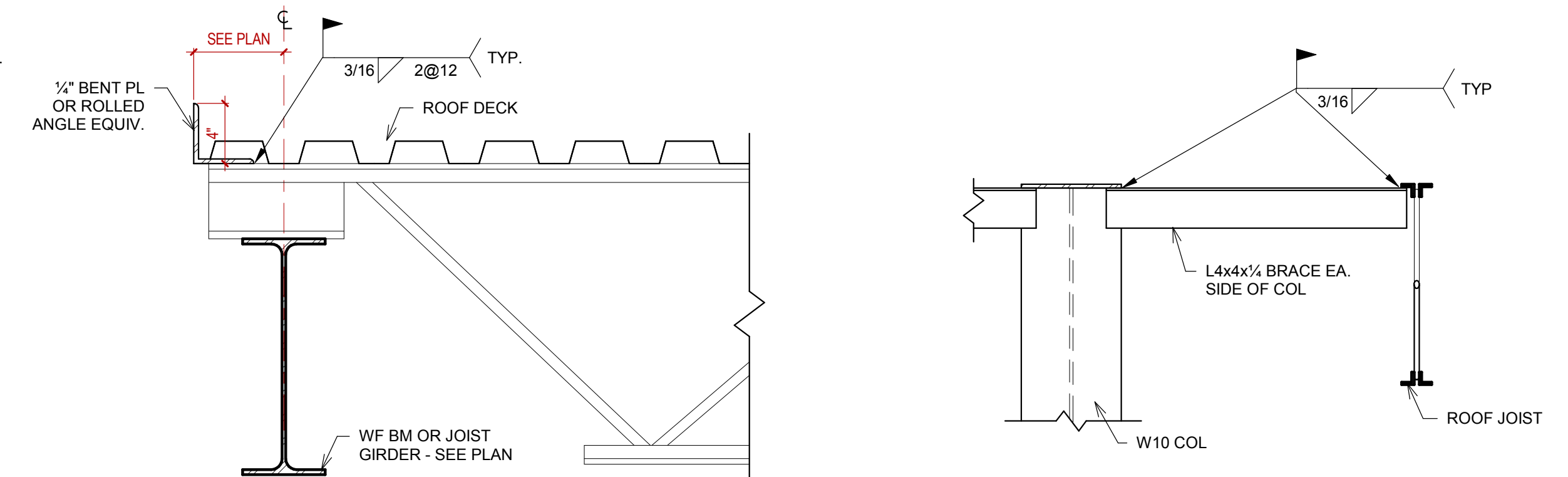

**5** COL BRACE AT PORTE COCHERE  
3/4" = 1'-0"

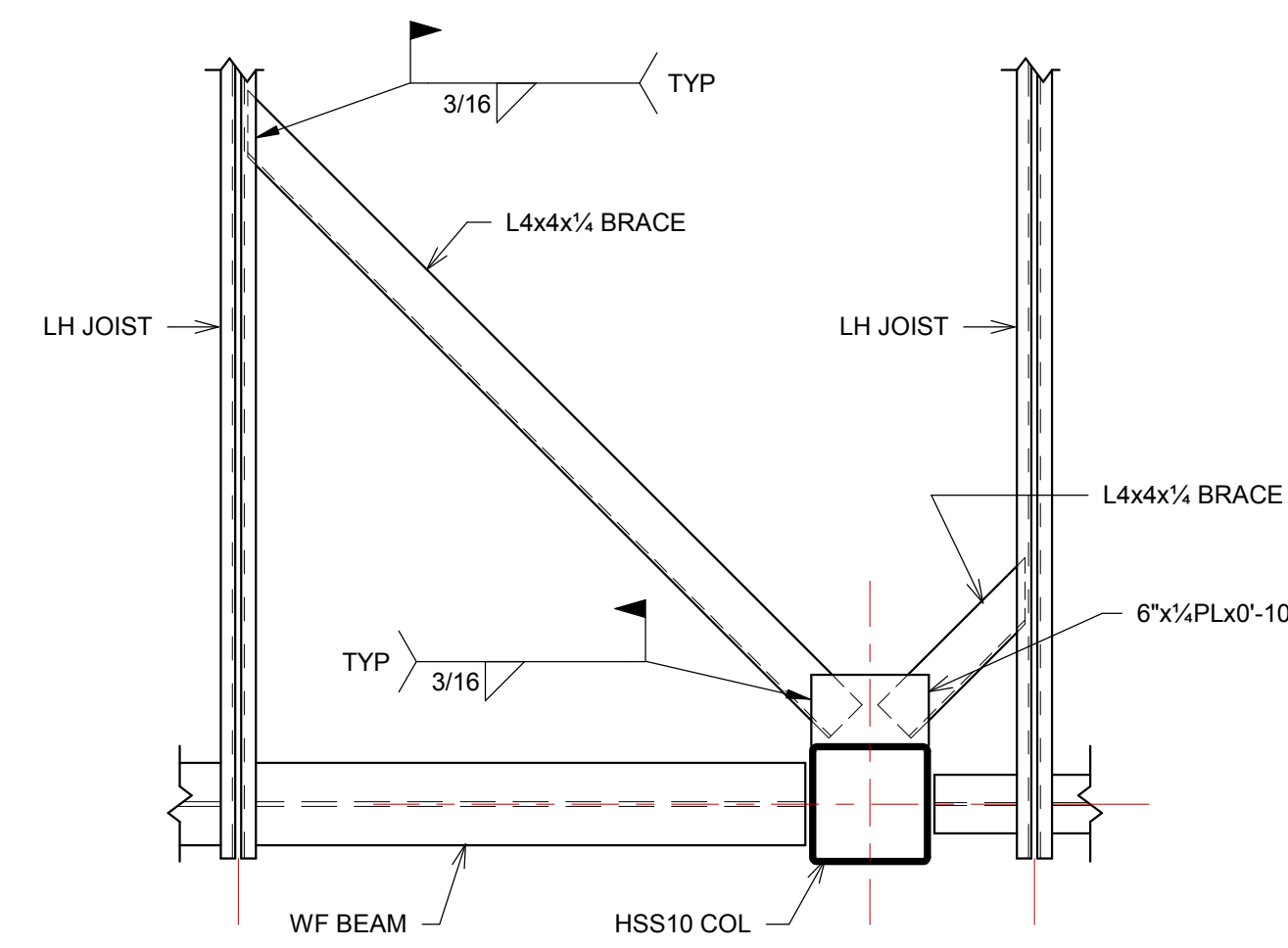

**4** JG TO WF BEAM  
1 1/2" = 1'-0"

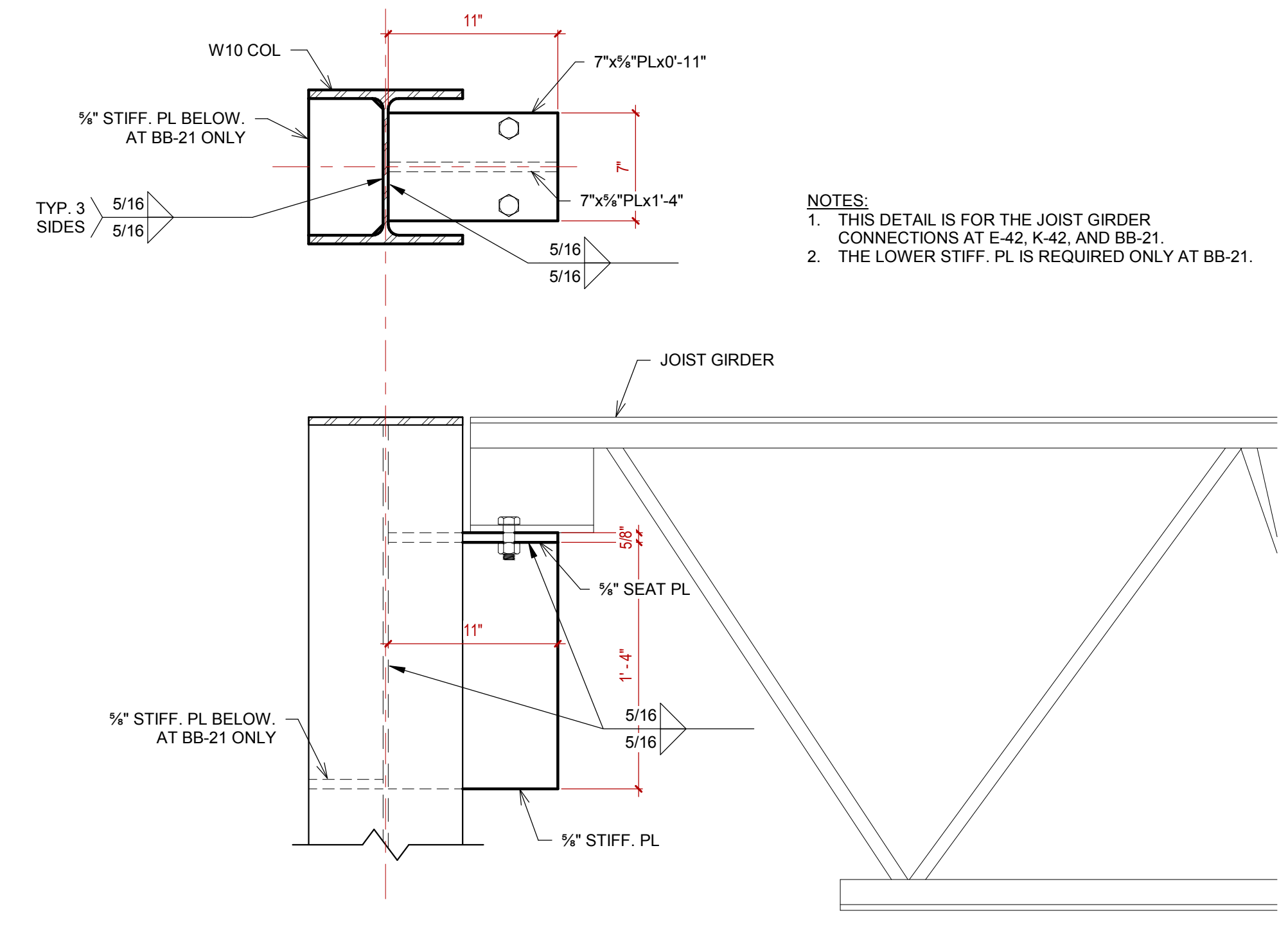

NOTES:  
1. THIS DETAIL IS FOR THE JOIST GIRDER CONNECTIONS AT E-42, K-42, AND BB-21.  
2. THE LOWER STIFF. PL. IS REQUIRED ONLY AT BB-21.

