



---

## ADDENDUM # 001

**Date:** 04/09/18

**RE:** Cherokee Nation Entertainment  
Tahlequah Casino

**From:** James R Childers Architect, Inc.  
45 South 4<sup>th</sup> Street  
Fort Smith, Arkansas 72901

This addendum forms part of the Contract Documents, and modifies the documents as noted below. Bidder must acknowledge receipt of this addendum in the FMC Bid Form. Failure to do so may subject the bidder to disqualification.

**Item 1**      Addendum #001 Summary of Changes

**Item 2**      Revised Structure Drawing Package

April 05, 2018

## Tahlequah Casino Addendum #01 summary

Sheet No.	Addendum
S1.2	<ul style="list-style-type: none"> <li>• Added Grade beam, pier cap, &amp; column schedules to sheet.</li> <li>• Added Grade beam, pier cap, &amp; column marks to plan.</li> <li>• Added Callouts for safer room foundation plans</li> <li>• Stepped grade beam and added curb to back of house for drainage access.</li> <li>• Added section marks to plan.</li> <li>• Changed all HSS6x6x3/16 columns to HSS6x6x1/4</li> </ul>
S1.3	<ul style="list-style-type: none"> <li>• Added Grade beam, pier cap, pedestal, &amp; columns schedules to sheet.</li> <li>• Added Grade beam, pier cap, pedestal, &amp; column marks to plan.</li> <li>• Added callouts for safer room foundation plans.</li> <li>• Stepped grade beam and added curb to front of house at sub floor locations.</li> <li>• Moved details to sheet S1.6 &amp; S1.7</li> <li>• Added section marks to plan.</li> <li>• Removed pier and column at grid U-19 &amp; U-27</li> <li>• Moved grid 'DD' 1" East</li> </ul>
S1.4	<ul style="list-style-type: none"> <li>• Added Grade beam, pier cap, pedestal, &amp; columns schedules to sheet.</li> <li>• Added Grade beam, pier cap, pedestal, &amp; column marks to plan.</li> <li>• Added callouts for safer room foundation plans.</li> <li>• Stepped grade beam and added curb to front of house at sub floor locations.</li> <li>• Added section marks to plan.</li> <li>• Removed pier and column at grid E-44</li> </ul>
S1.5	Added sheet S1.5
S1.6	Added sheet S1.6
S1.7	Added sheet S1.7
S2.1	<ul style="list-style-type: none"> <li>• Added enlarged stage pit plan and sections.</li> <li>• Added pit for dock levelers.</li> </ul>
S3.1	<ul style="list-style-type: none"> <li>• Revised roof deck to galvanize.</li> <li>• Revised column sizes.</li> </ul>
S3.2	<ul style="list-style-type: none"> <li>• Moved brace elevation from Y/BB-19 to U/BB-21</li> <li>• Moved frame line 'DD' 1" east</li> <li>• Revised roof deck to galvanize.</li> <li>• Removed column @ U-19 &amp; U-27.</li> </ul>

	<ul style="list-style-type: none"> <li>• Removed joist girders on gridline 'U'</li> <li>• Revised joist framing. Revised joist girder loadings</li> </ul>
S3.3	<ul style="list-style-type: none"> <li>• Removed brace elevation 42/44-E</li> <li>• Removed column @ E-44</li> <li>• Revised joist framing. Revised Joist girder loadings</li> </ul>
S3.4	Revised detail 7/S3.4
S4.1	Revised section 2/S4.1
S4.2	<ul style="list-style-type: none"> <li>• Revised column size in framing elevation.</li> <li>• Revised brace sizes in framing elevations</li> <li>• Added detail callouts to framing elevations.</li> <li>• Frame elevation moved from grid '19' to '21'</li> <li>• Removed frame elevation @ grid 'E'</li> </ul>
S4.3	<ul style="list-style-type: none"> <li>• Revised column size in framing elevation.</li> <li>• Added detail callouts to framing elevations</li> <li>• Added braced frame details</li> </ul>
S5.1	Added sheet S5.1

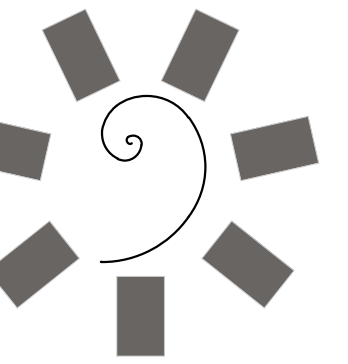

James R. Childers  
Architect, Inc.  
45 South 4th Street  
Fort Smith, AR 72901  
479-783-2480  
www.childersarchitect.com

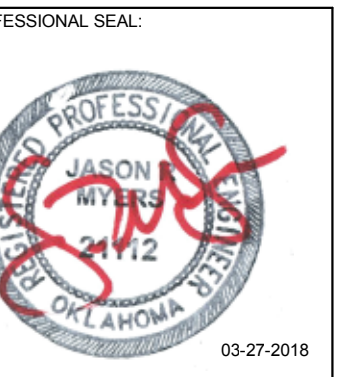

CONSULTANT LOGO:  
**Myers-Beatty  
Engineering, PLLC**  
OK CA 4899  
2411 Fayetteville Road, Suite B  
Van Buren, Arkansas 72956  
Ph (479) 474-4412 Fax (479) 474-4413  
www.myers-engr.com



CLIENT:  
**CHEROKEE NATION  
Entertainment**  
**Cherokee  
CASINO**  
**CHEROKEE NATION ENTERTAINMENT  
TAHLEQUAH CASINO**  
TAHLEQUAH, OKLAHOMA

PROJECT PHASE:  
**BID PACKAGE 02  
(100%SET)**

REVISIONS	
#	DESCRIPTION
1	04/05/18 ADDENDUM #01

DATE: 03/27/18 JOB NUMBER: 17-06

SHEET NUMBER: **S1.2**

FOUNDATION PLAN  
AREA A

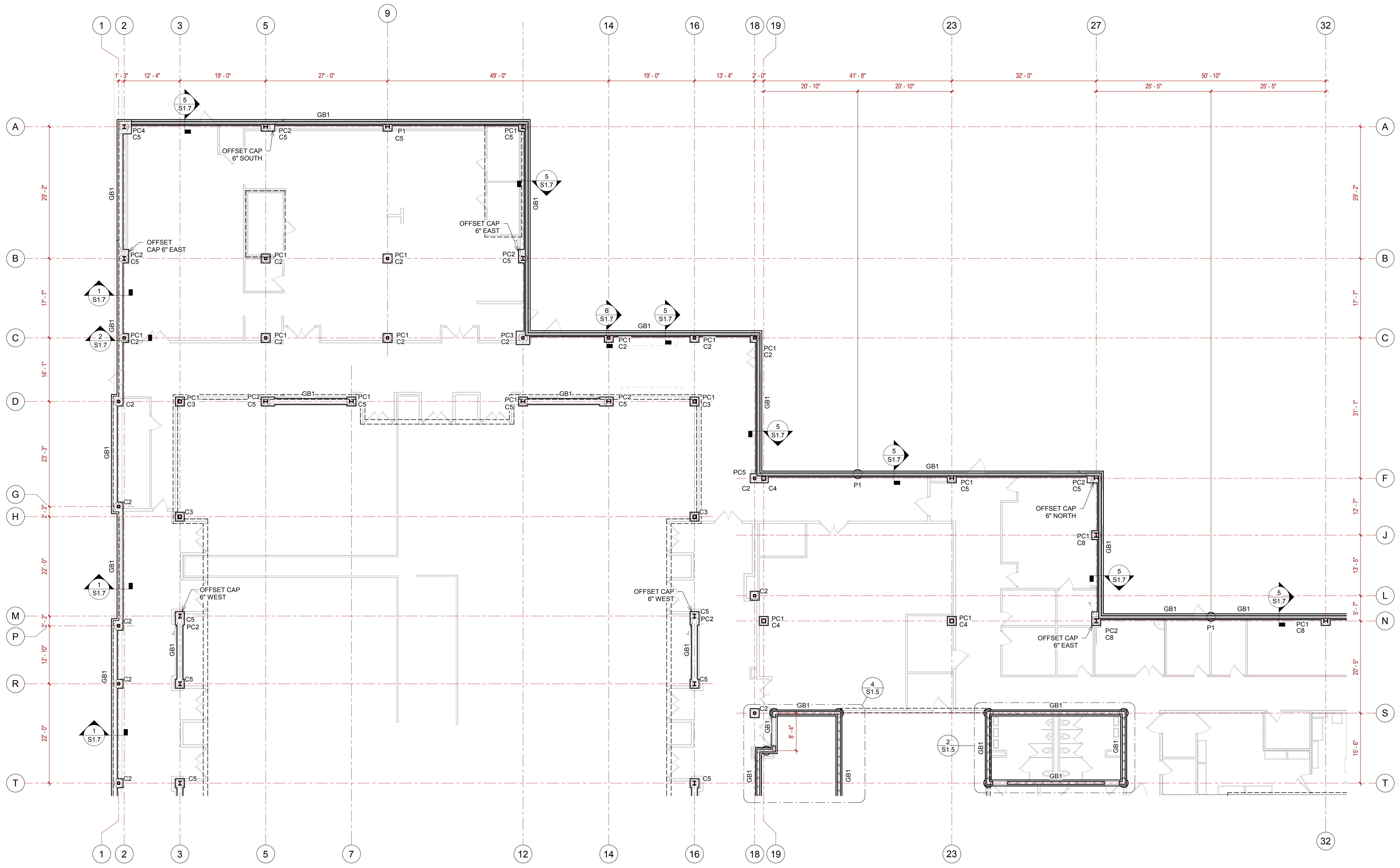

FTG MARK	WIDTH	THICKNESS
GB1	1' - 4"	2' - 0"
GB2	3' - 4"	2' - 0"

CAP MARK	LENGTH	WIDTH	HEIGHT
PC1	2' - 0"	2' - 0"	2' - 0"
PC2	3' - 0"	2' - 0"	2' - 0"
PC3	3' - 0"	3' - 0"	2' - 0"
PC4	3' - 2"	3' - 2"	4' - 0"
PC5	4' - 0"	2' - 0"	2' - 0"
PC6	4' - 0"	3' - 0"	2' - 0"
PC7	4' - 0"	3' - 3"	2' - 0"
PC8	4' - 5"	4' - 5"	2' - 0"
PC9A	5' - 4"	5' - 4"	2' - 0"
PC9B	5' - 4"	5' - 4"	4' - 0"

COL MARK	SIZE
C2	HSS6X6X1/4
C3	HSS8X8X1/4
C4	HSS10X10X1/4
C5	W10X33
C6	HSS12X12X1/4
C7	HSS12X12X3/8
C8	W10X49

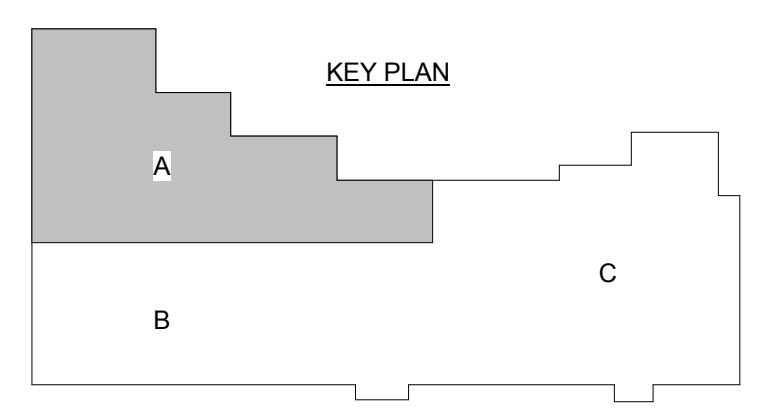

**1** FOUNDATION PLAN - AREA A  
3/32" = 1'-0"

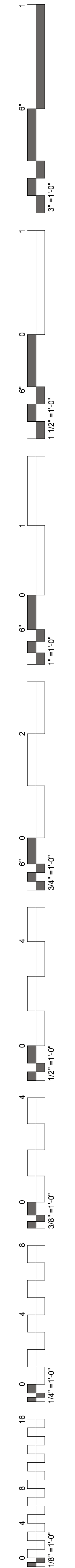

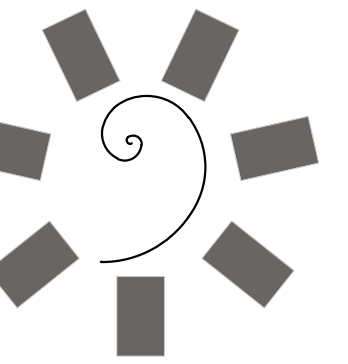

James R. Childers  
Architect, Inc.  
45 South 4th Street  
Fort Smith, AR 72901  
479-783-2480  
www.childersarchitect.com



CONSULTANT LOGO:  
Myers-Beatty  
Engineering, PLLC  
OK CA 4899  
2411 Fayetteville Road, Suite B  
Van Buren, Arkansas 72956  
Ph (479) 474-4412 Fax (479) 474-4413  
www.myers-engr.com



CHEROKEE NATION ENTERTAINMENT  
TAHLEQUAH CASINO  
TAHLEQUAH, OKLAHOMA

PROJECT PHASE:  
BID PACKAGE 02  
(100%SET)

#	DATE	DESCRIPTION
1	04/05/18	ADDENDUM #01

DATE: 03/27/18  
JOB NUMBER: 17-06

SHEET NUMBER:  
S1.3

FOUNDATION PLAN  
AREA B

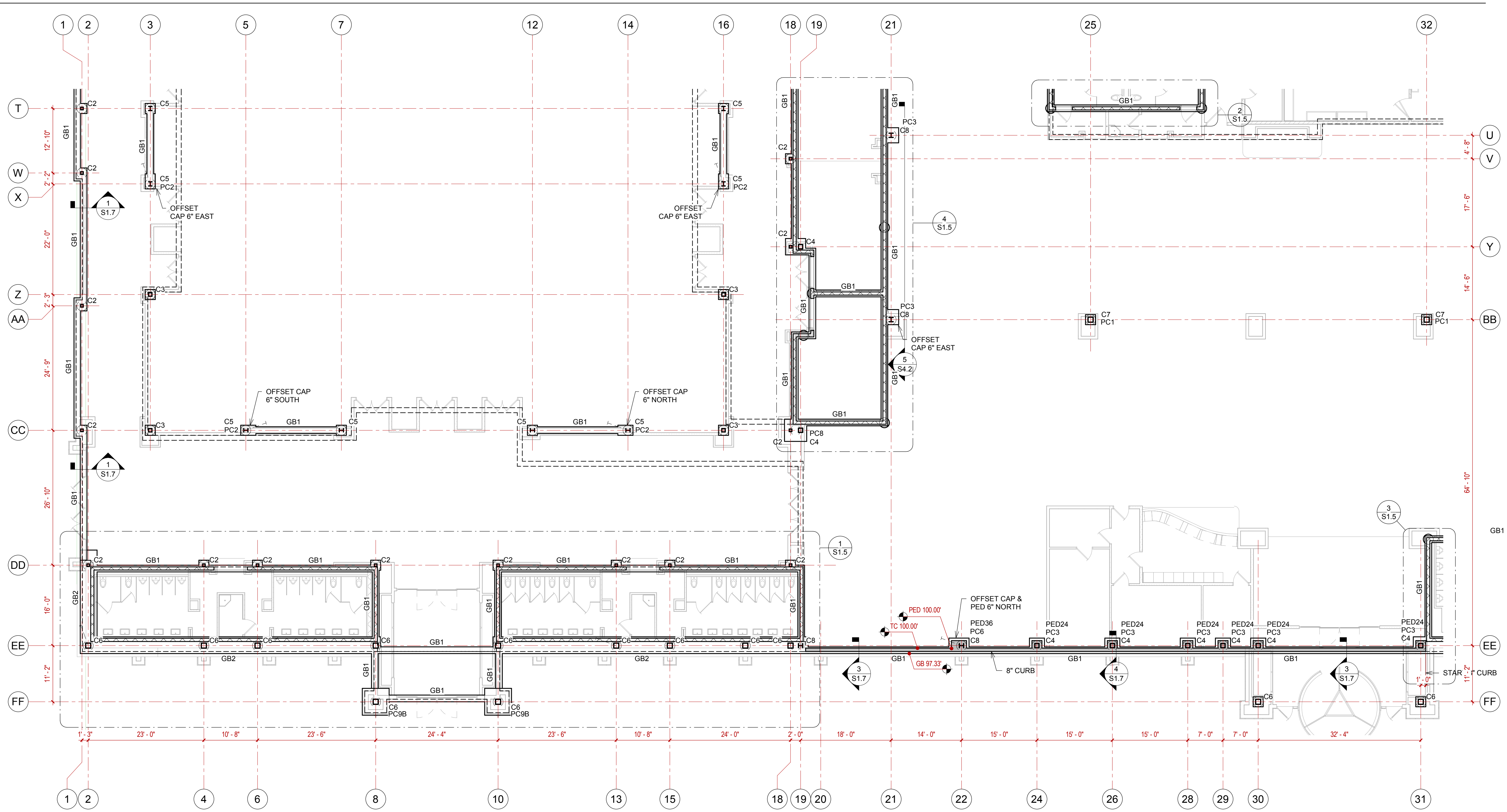

GRADE BEAM SCHEDULE		
FTG MARK	WIDTH	THICKNESS
GB1	1' - 4"	2' - 0"
GB2	3' - 4"	2' - 0"

CONCRETE PEDESTAL SCHEDULE		
PED MARK	LENGTH	WIDTH
PED24	2' - 0"	2' - 0"
PED36	3' - 0"	2' - 0"

PIER CAP SCHEDULE			
CAP MARK	LENGTH	WIDTH	HEIGHT
PC1	2' - 0"	2' - 0"	2' - 0"
PC2	3' - 0"	2' - 0"	2' - 0"
PC3	3' - 0"	3' - 0"	2' - 0"
PC4	3' - 2"	3' - 2"	4' - 0"
PC5	4' - 0"	2' - 0"	2' - 0"
PC6	4' - 0"	3' - 0"	2' - 0"
PC7	4' - 0"	3' - 3"	2' - 0"
PC8	4' - 5"	4' - 5"	2' - 0"
PC9A	5' - 4"	5' - 4"	2' - 0"
PC9B	5' - 4"	5' - 4"	4' - 0"

STRUCTURAL STEEL COLUMN SCHEDULE	
COL MARK	SIZE
C2	HSS6X6X1/4
C3	HSS8X8X1/4
C4	HSS10X10X1/4
C5	W10X33
C6	HSS12X12X1/4
C7	HSS12X12X3/8
C8	W10X49

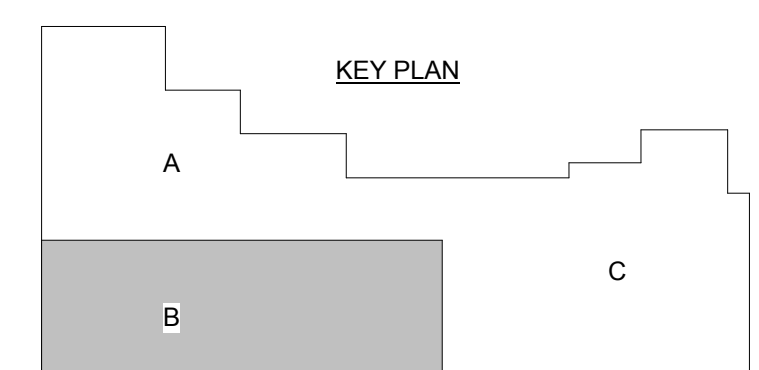

1 FOUNDATION PLAN - AREA B  
3/32" = 1'-0"

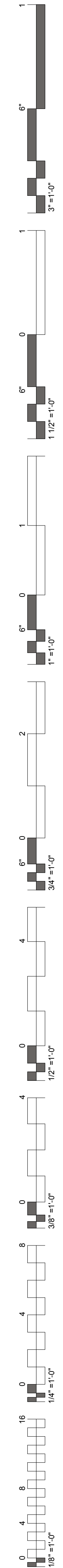

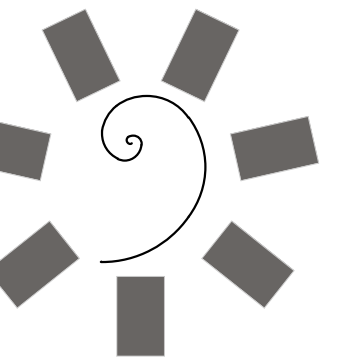

James R. Childers  
Architect, Inc.  
45 South 4th Street  
Fort Smith, AR 72901  
479-783-2480  
www.childersarchitect.com

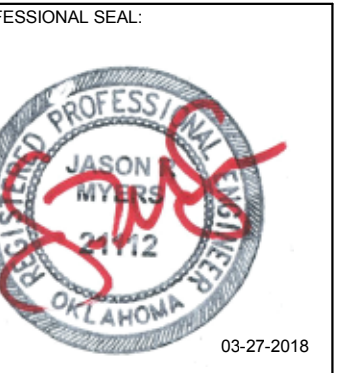

CONSULTANT LOGO:  
**Myers-Beatty  
Engineering, PLLC**  
OK CA 4899  
2411 Fayetteville Road, Suite B  
Van Buren, Arkansas 72956  
Ph (479) 474-4412 Fax (479) 474-4413  
www.myers-engr.com



CHEROKEE NATION ENTERTAINMENT  
**TAHLEQUAH CASINO**  
TAHLEQUAH, OKLAHOMA

PROJECT PHASE:  
**BID PACKAGE 02  
(100%SET)**

#	DATE	REVISIONS DESCRIPTION
1	04/05/18	ADDENDUM #01

DATE: 03/27/18 JOB NUMBER: 17-06

SHEET NUMBER: **S1.4**

FOUNDATION PLAN  
AREA C

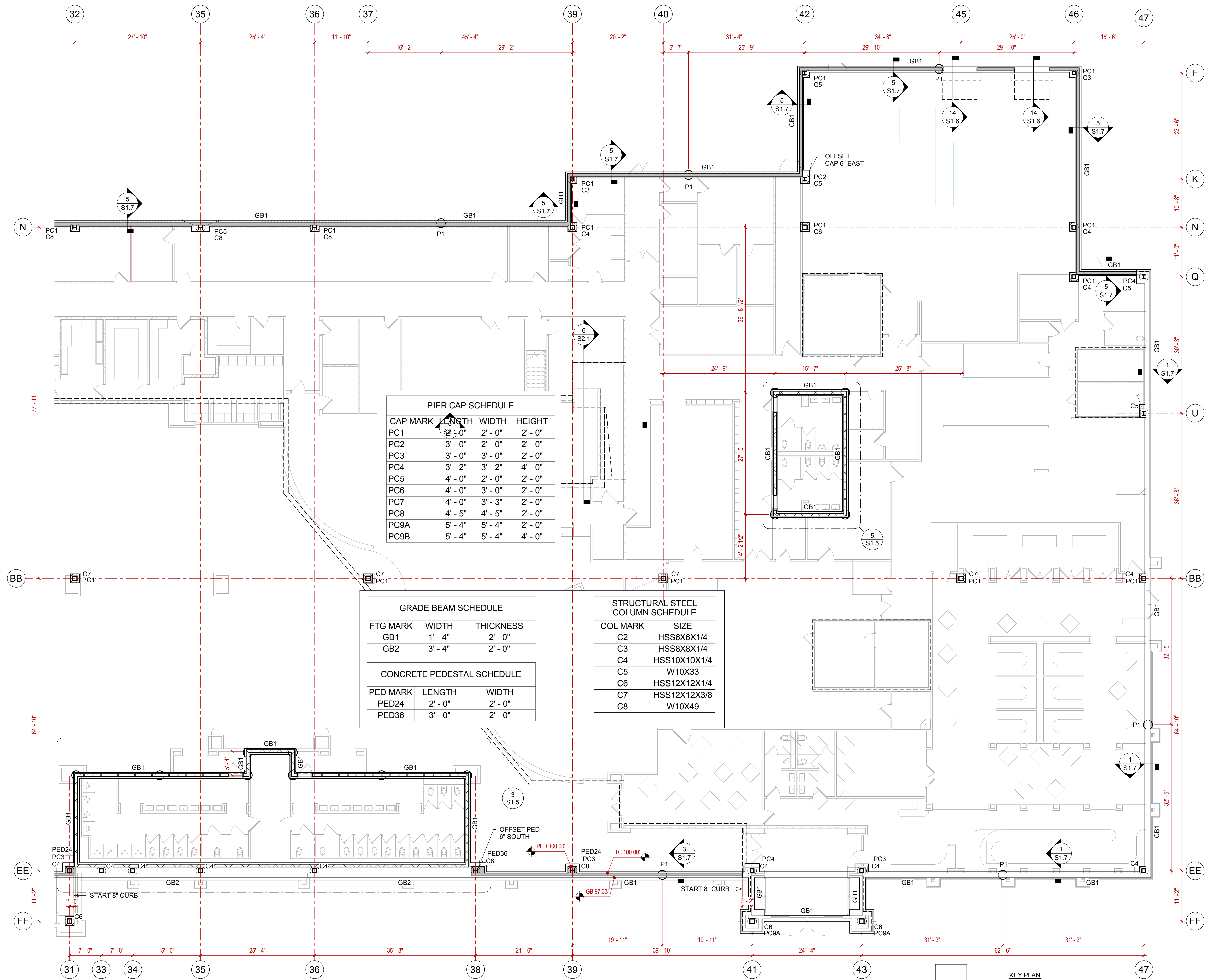

**1 FOUNDATION PLAN - AREA C**  
3/32" = 1'-0"

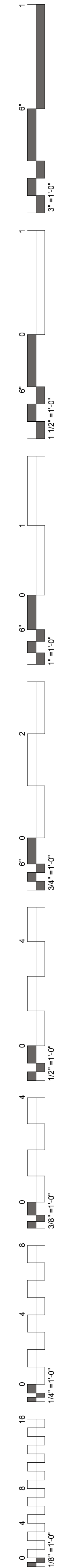
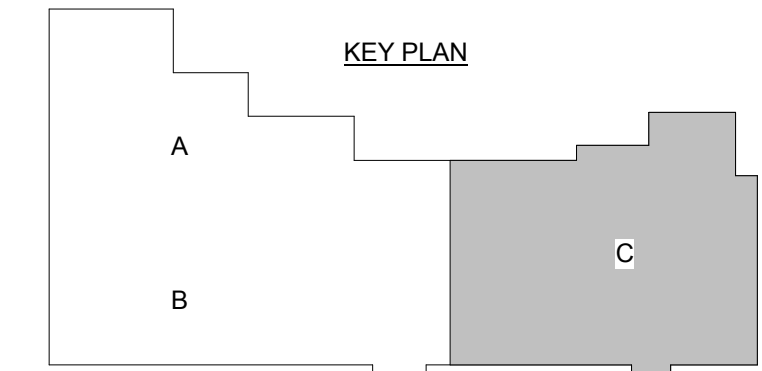

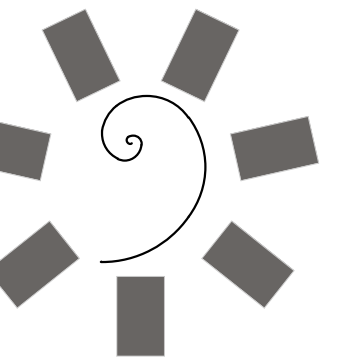

**James R. Childers  
Architect, Inc.**  
45 South 4th Street  
Fort Smith, AR 72901  
479-783-2480  
www.childersarchitect.com

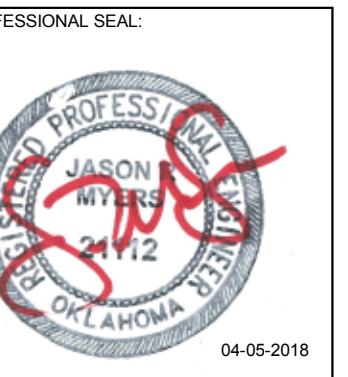

CONSULTANT LOGO:  
**Myers-Beatty  
Engineering, PLLC**  
OK CA 4899  
2411 Fayetteville Road, Suite B  
Van Buren, Arkansas 72956  
Ph (479) 474-4412 Fax (479) 474-4413  
www.myers-engr.com

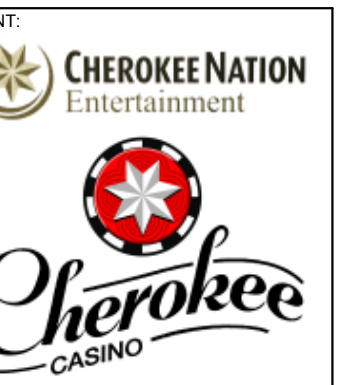

CLIENT:  
**CHEROKEE NATION  
Entertainment**  
**Cherokee  
CASINO**  
TAHLEQUAH, OKLAHOMA

PROJECT PHASE:  
**BID PACKAGE 02  
(100%SET)**

#	DATE	REVISIONS	DESCRIPTION

DATE: 04/05/18 JOB NUMBER: 17-06  
SHEET NUMBER:

**S1.5**  
SAFER ROOM  
FOUNDATION PLANS

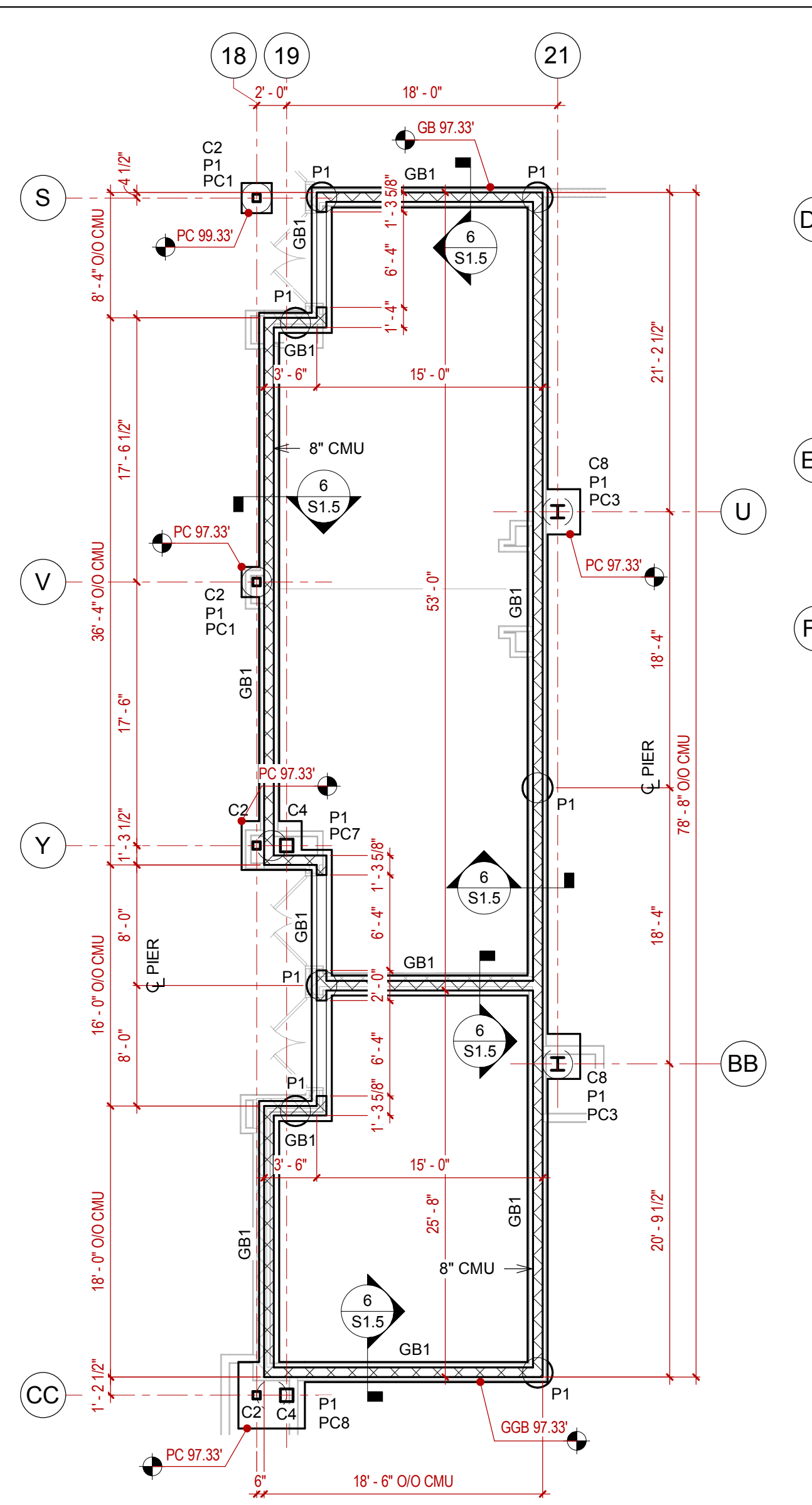

**4 FOUNDATION PLAN - SAFER ROOM - BREAKOUT**  
1/8" = 1'-0"

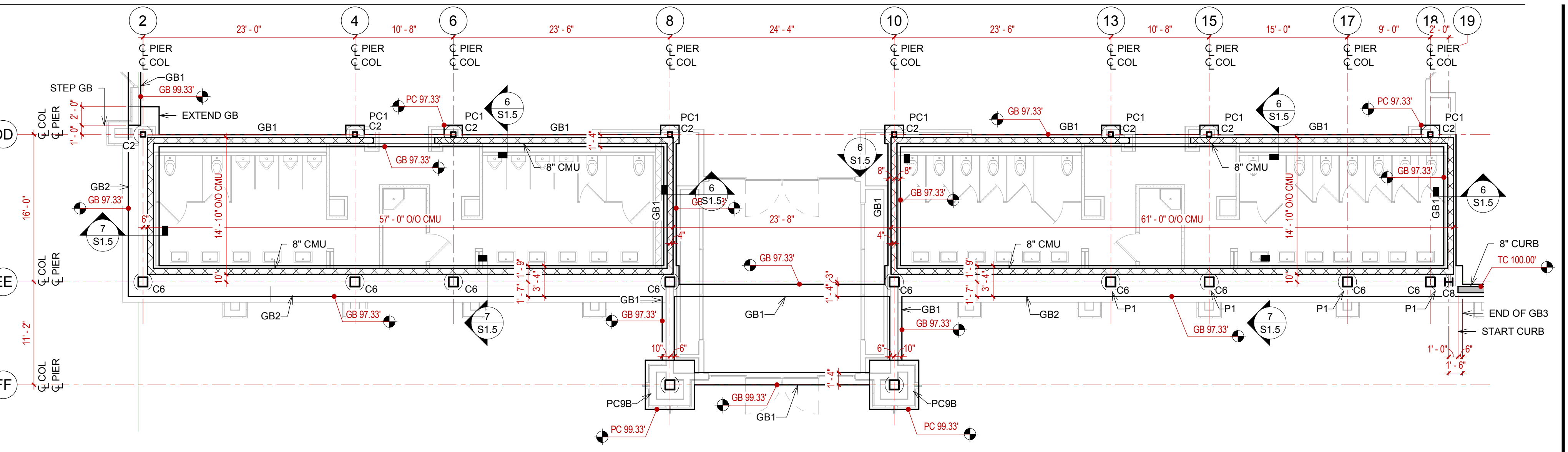

**1 FOUNDATION PLAN - SAFER ROOM MENS 90 & WOMENS 92**  
1/8" = 1'-0"

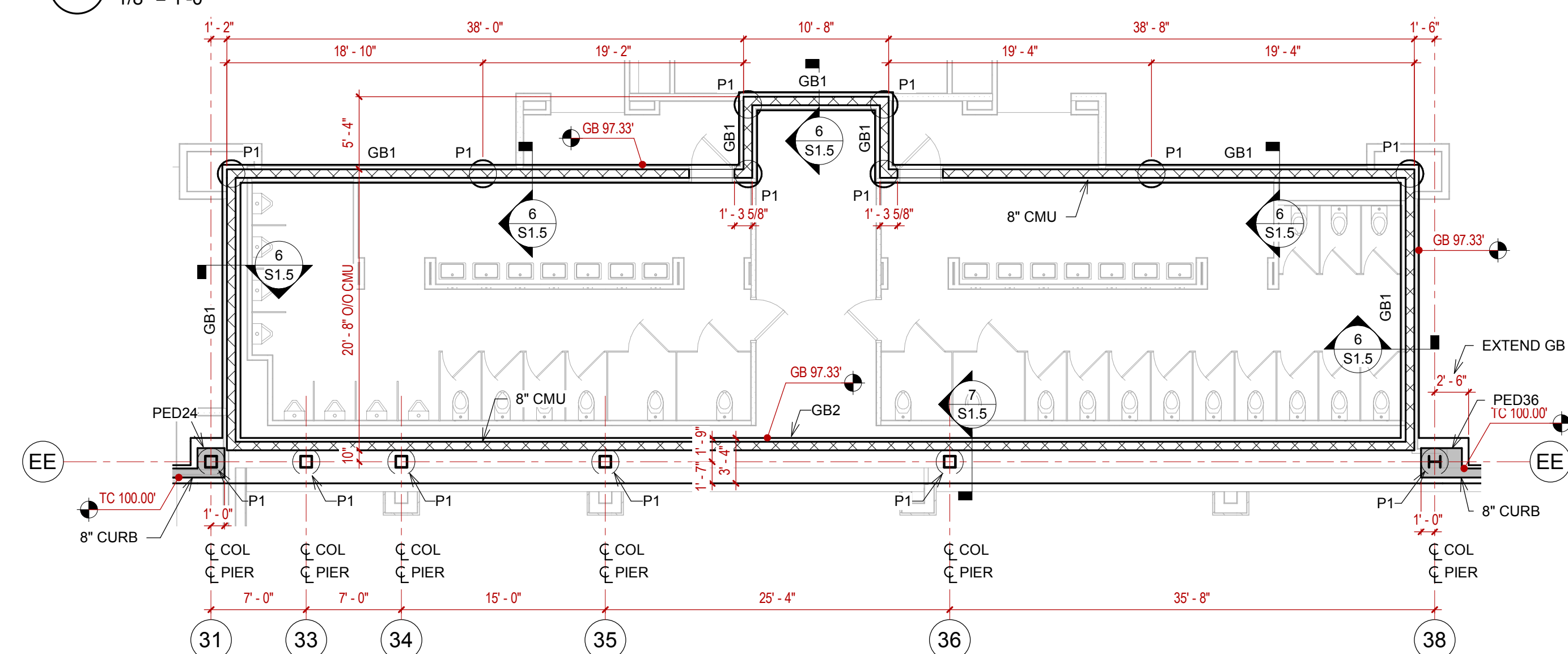

**3 FOUNDATION PLAN - SAFER ROOM - MENS 11 & WOMENS 13**  
1/8" = 1'-0"

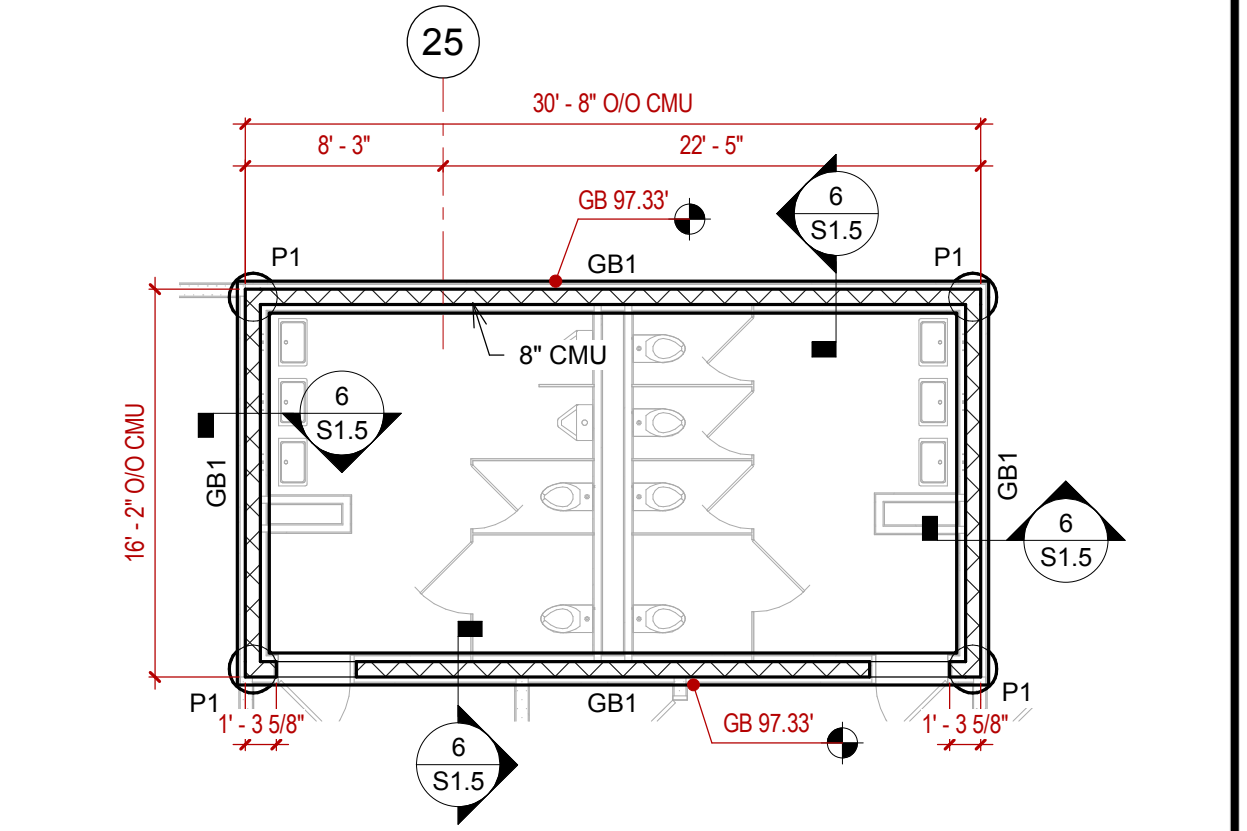

**2 FOUNDATION PLAN - SAFER ROOM - M 24 & W 22**  
1/8" = 1'-0"

**STRUCTURAL STEEL COLUMN SCHEDULE**

COL MARK	SIZE
C2	HSS6X6X1/4
C3	HSS8X8X1/4
C4	HSS10X10X1/4
C5	W10X33
C6	HSS12X12X1/4
C7	HSS12X12X3/8
C8	W10X49

**PIER CAP SCHEDULE**

CAP MARK	LENGTH	WIDTH	HEIGHT
PC1	2'-0"	2'-0"	2'-0"
PC2	3'-0"	2'-0"	2'-0"
PC3	3'-0"	3'-0"	2'-0"
PC4	3'-2"	3'-2"	4'-0"
PC5	4'-0"	2'-0"	2'-0"
PC6	4'-0"	3'-0"	2'-0"
PC7	4'-0"	3'-3"	2'-0"
PC8	4'-5"	4'-5"	2'-0"
PC9A	5'-4"	5'-4"	2'-0"
PC9B	5'-4"	5'-4"	4'-0"

**GRADE BEAM SCHEDULE**

FTG MARK	WIDTH	THICKNESS
GB1	1'-4"	2'-0"
GB2	3'-4"	2'-0"

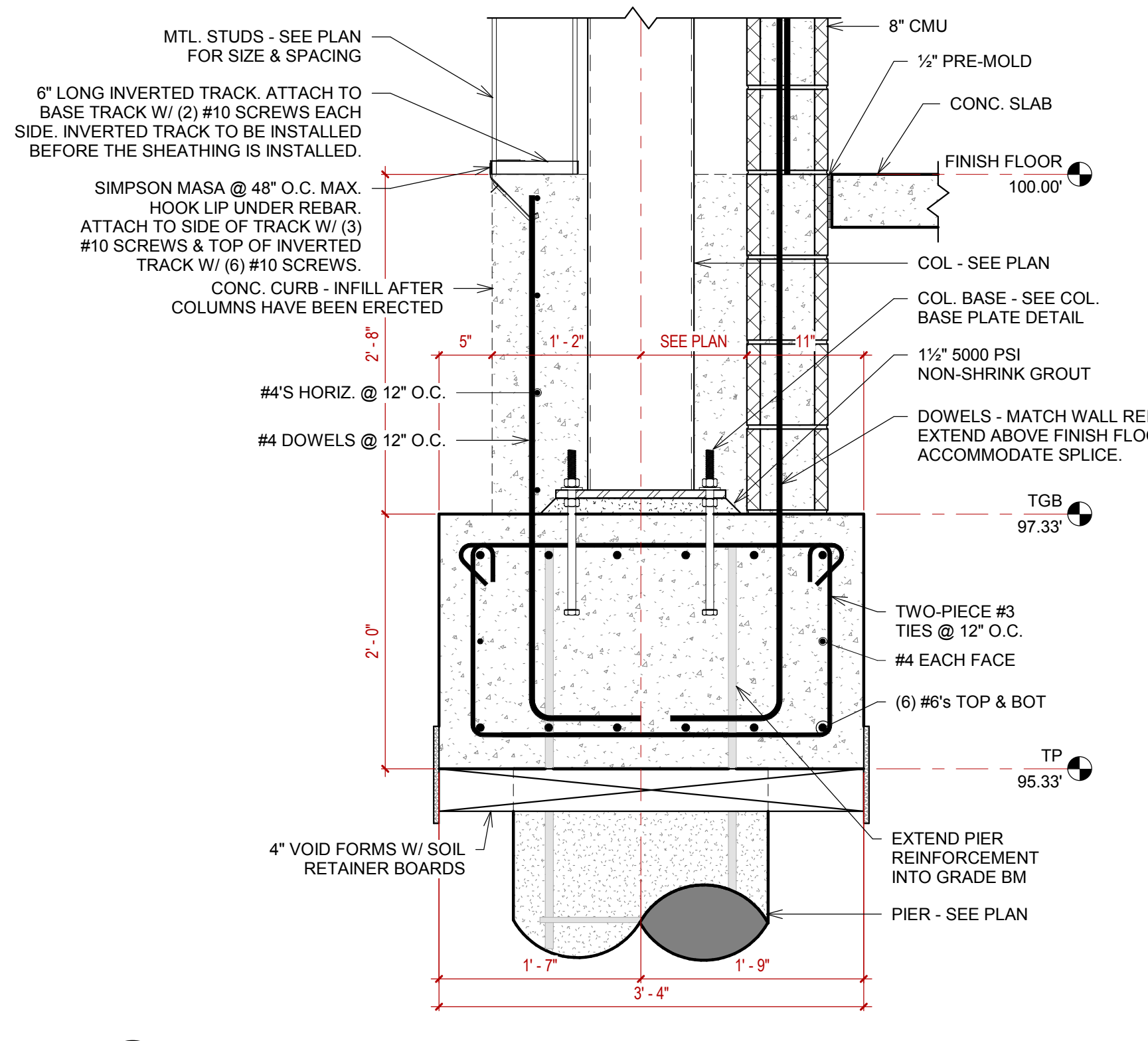

**7 40X24 GRADE BM W/ CMU**  
1" = 1'-0"

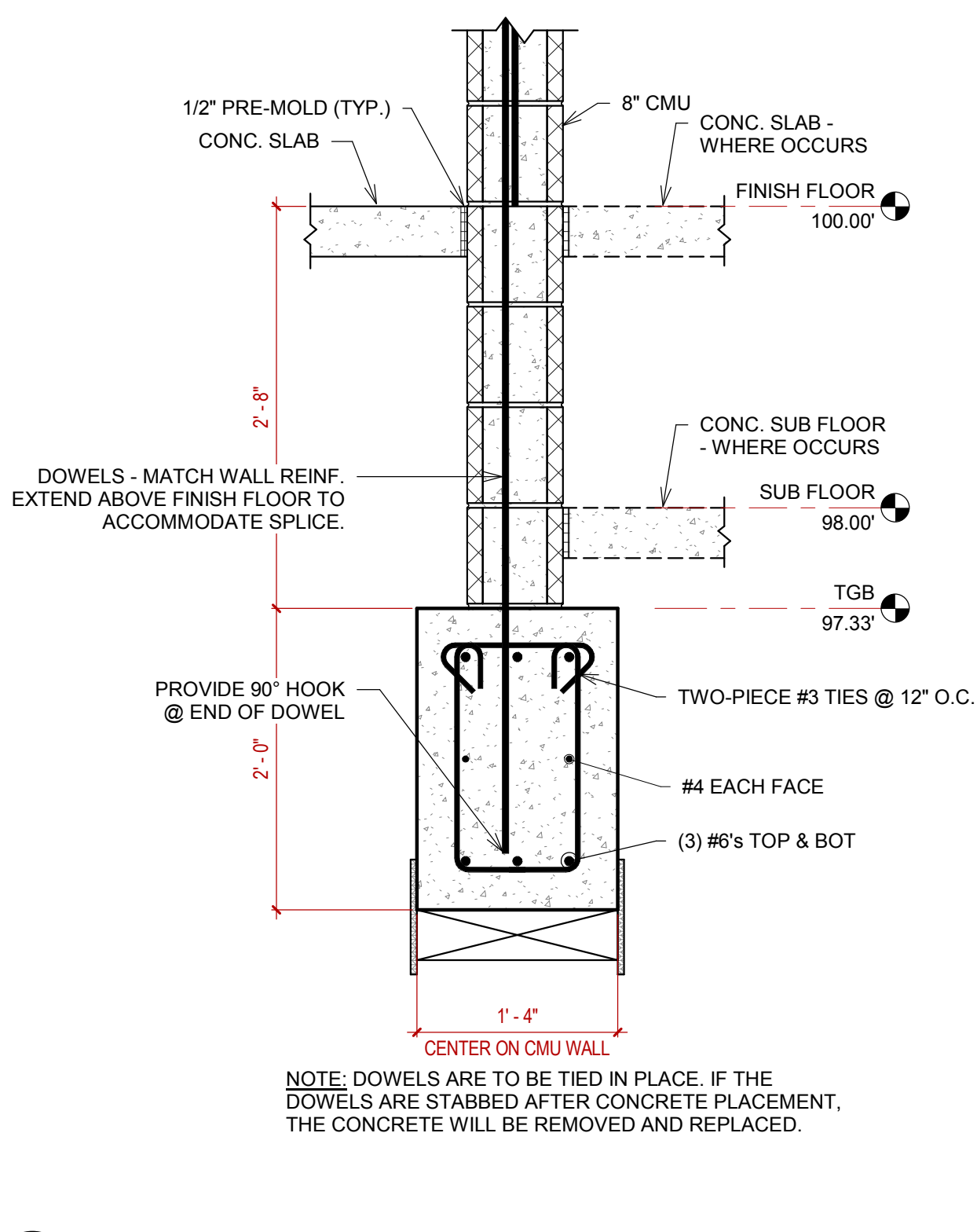

**6 INTERIOR CMU WALL FTG.**  
1" = 1'-0"

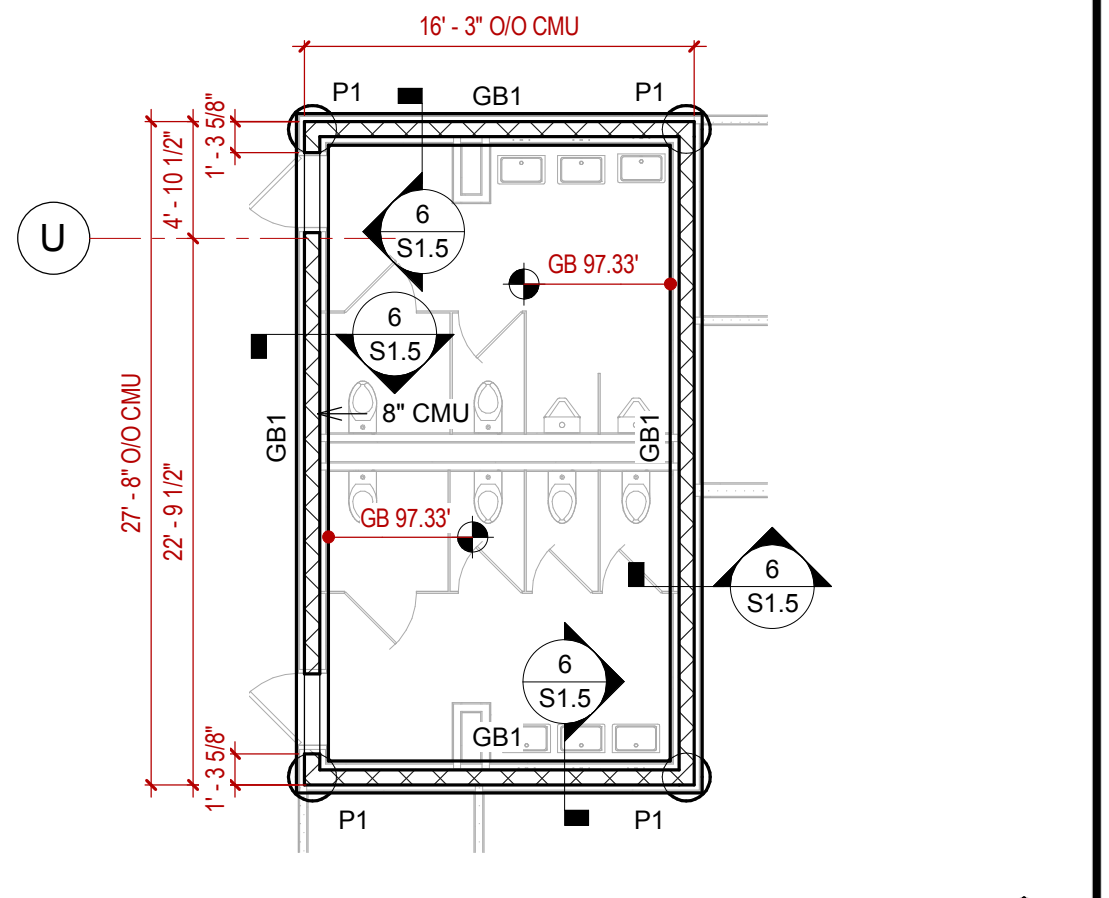

**5 FOUNDATION PLAN - SAFER ROOM - M 73 & W 74**  
1/8" = 1'-0"

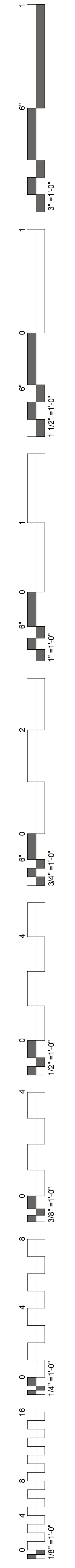

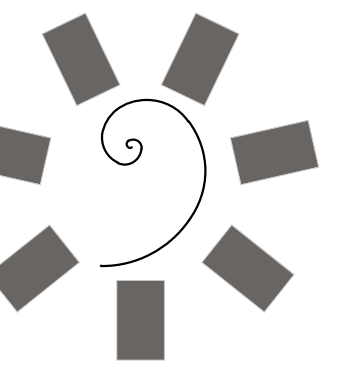

James R. Childers  
Architect, Inc.  
45 South 4th Street  
Fort Smith, AR 72901  
479-783-2480  
www.childersarchitect.com



CONSULTANT LOGO:  
Myers-Beatty  
Engineering, PLLC  
OK CA 4899  
2411 Fayetteville Road, Suite B  
Van Buren, Arkansas 72956  
Ph (479) 474-4412 Fax (479) 474-4413  
www.myers-engr.com

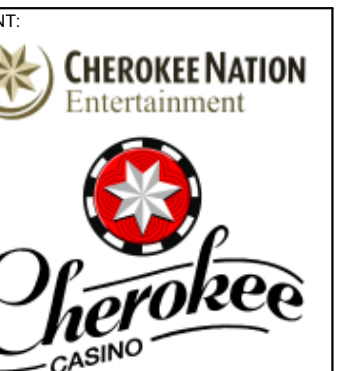

CLIENT:  
CHEROKEE NATION  
Entertainment  
Cherokee  
CASINO  
TAHLEQUAH, OKLAHOMA

PROJECT PHASE:  
BID PACKAGE 02  
(100%SET)

#	DATE	REVISIONS DESCRIPTION

DATE: 04/05/18 JOB NUMBER: 17-06  
SHEET NUMBER:

S1.6  
FOUNDATION  
DETAILS

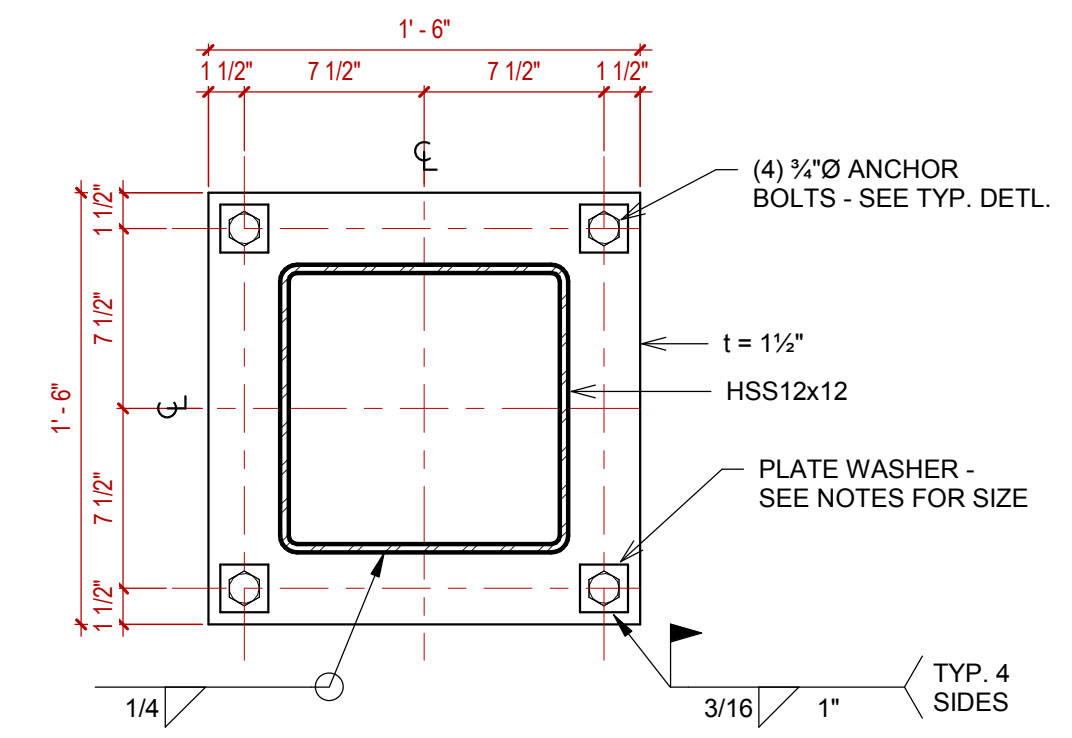

4 BASE PLATE - HSS12x12  
1 1/2" = 1'-0"

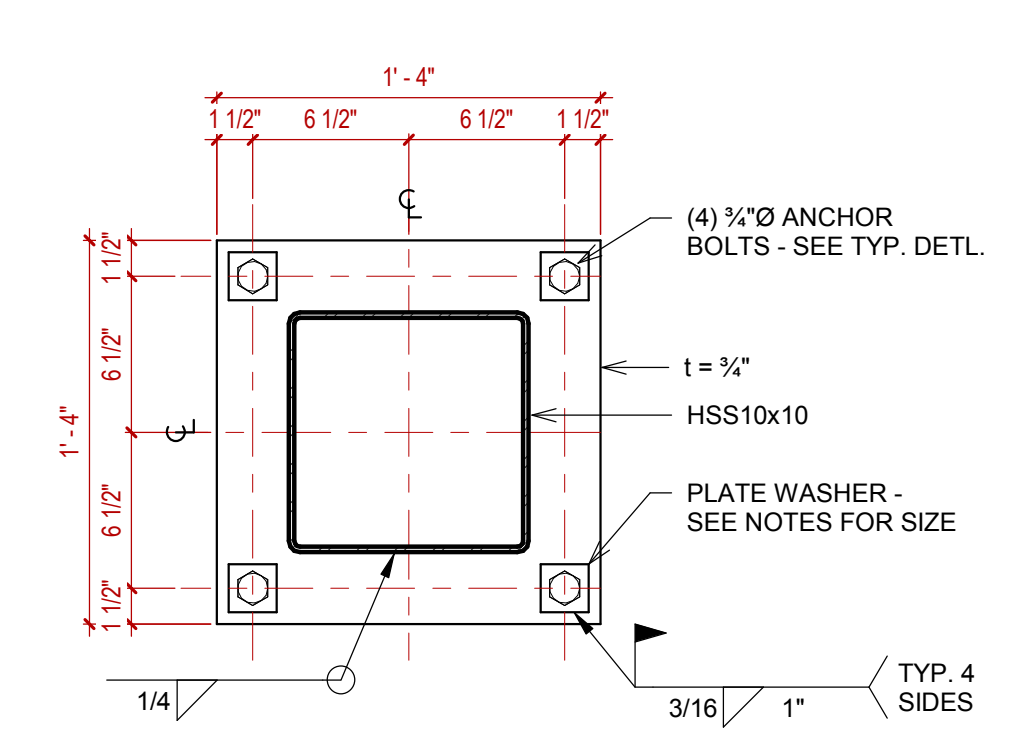

3 BASE PLATE - HSS10x10  
1 1/2" = 1'-0"

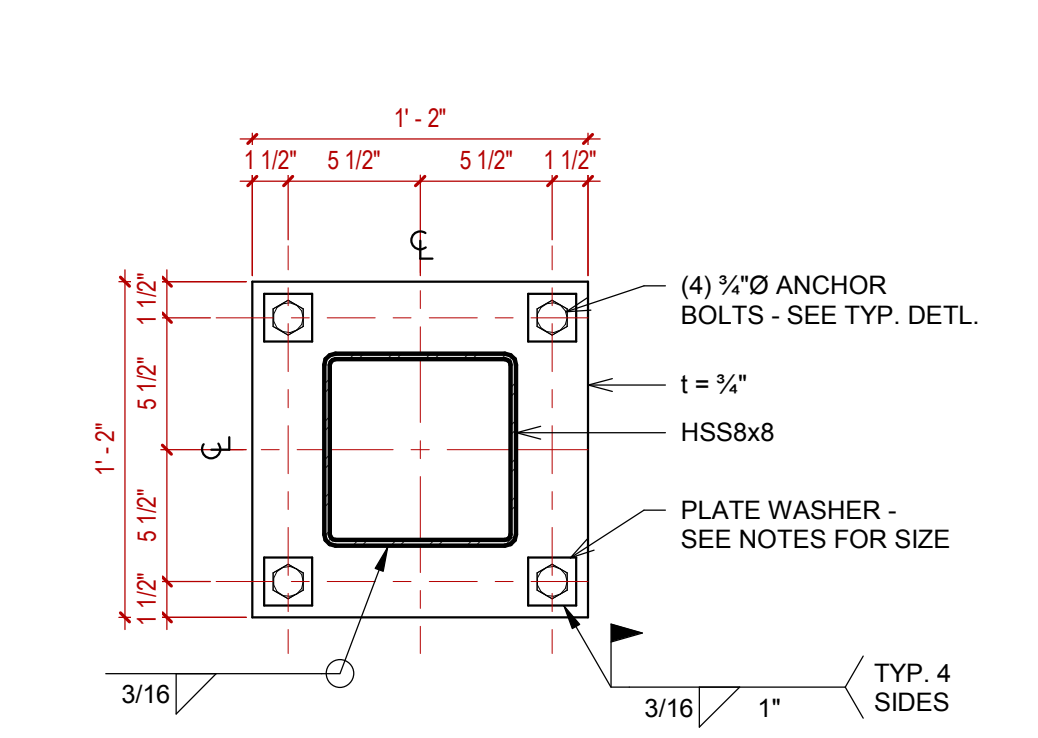

2 BASE PLATE - HSS8x8  
1 1/2" = 1'-0"

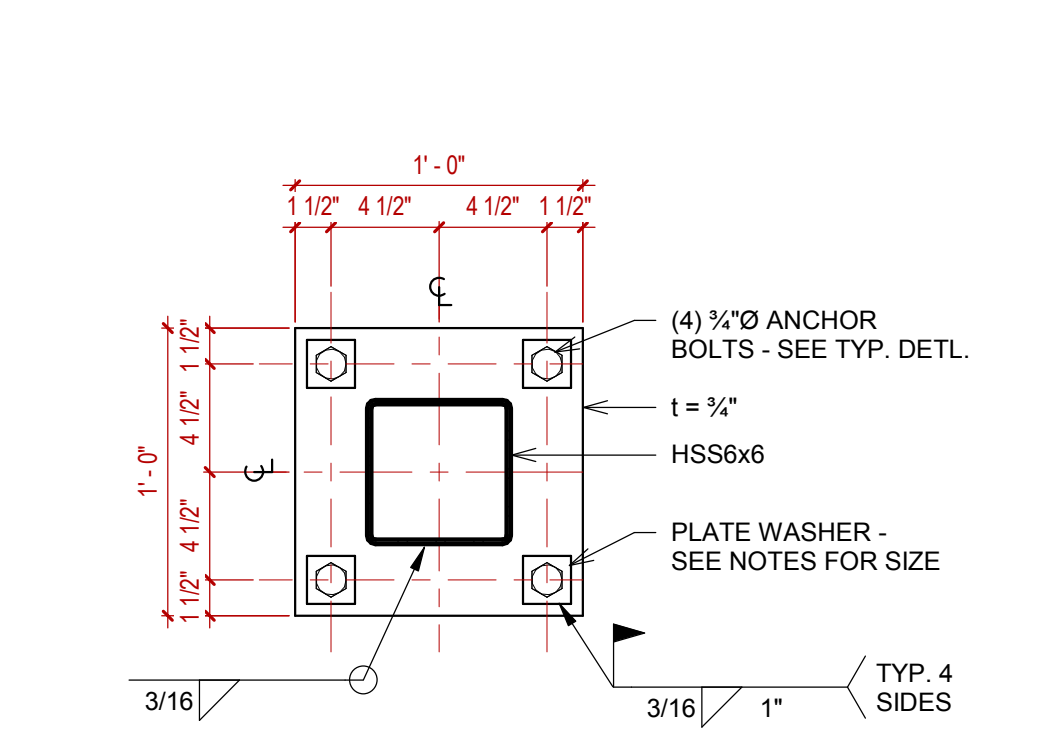

1 BASE PLATE - HSS6x6  
1 1/2" = 1'-0"

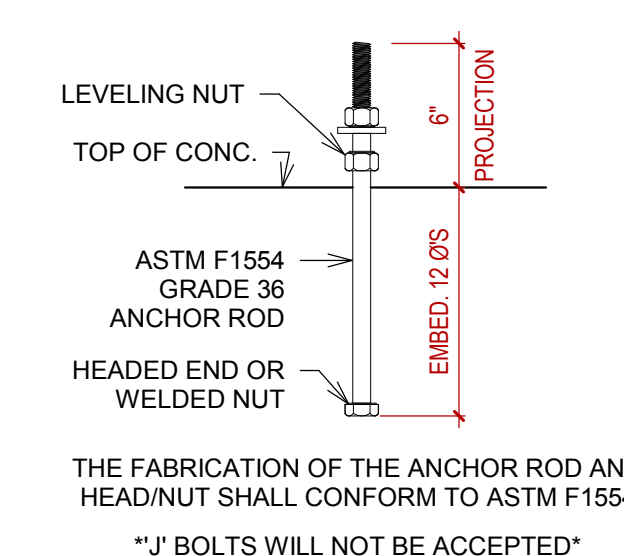

8 TYP. ANCHOR BOLT  
1 1/2" = 1'-0"

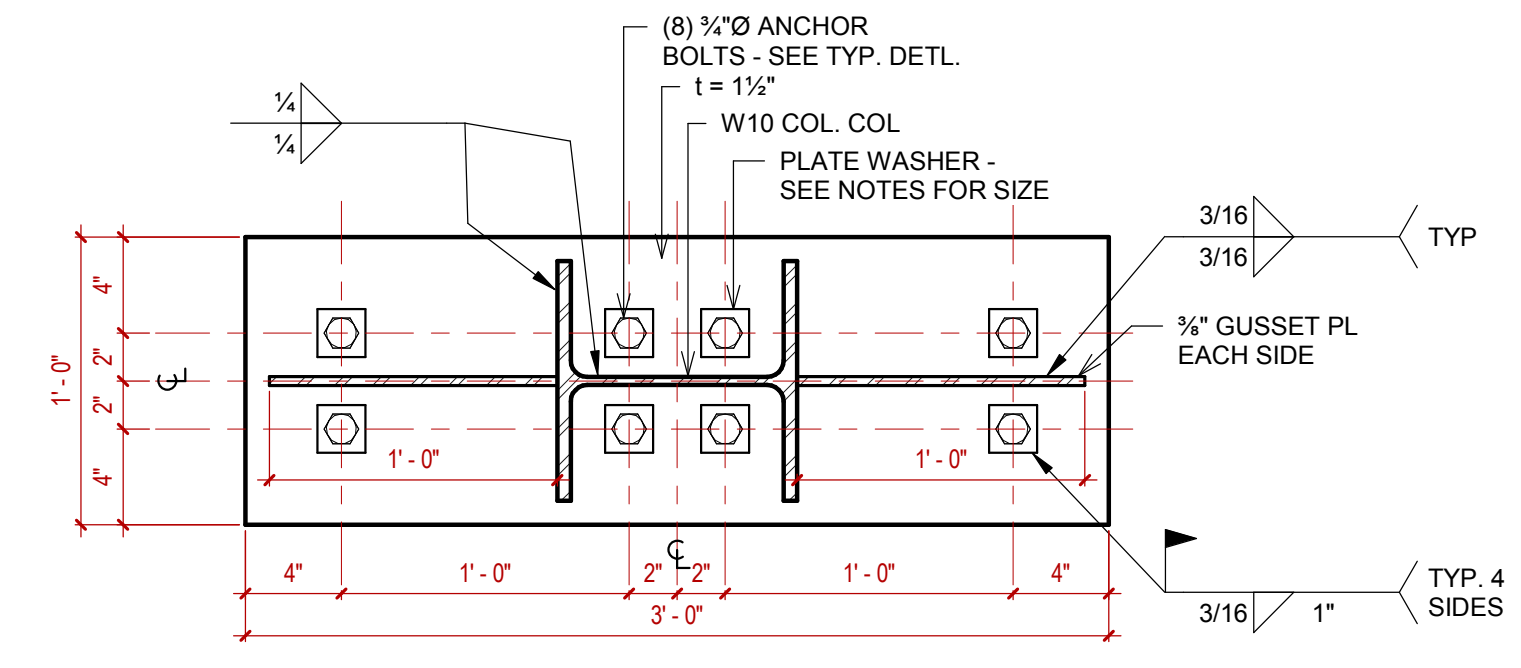

7 BASE PLATE - W10 w/ 2 BRACES  
1 1/2" = 1'-0"

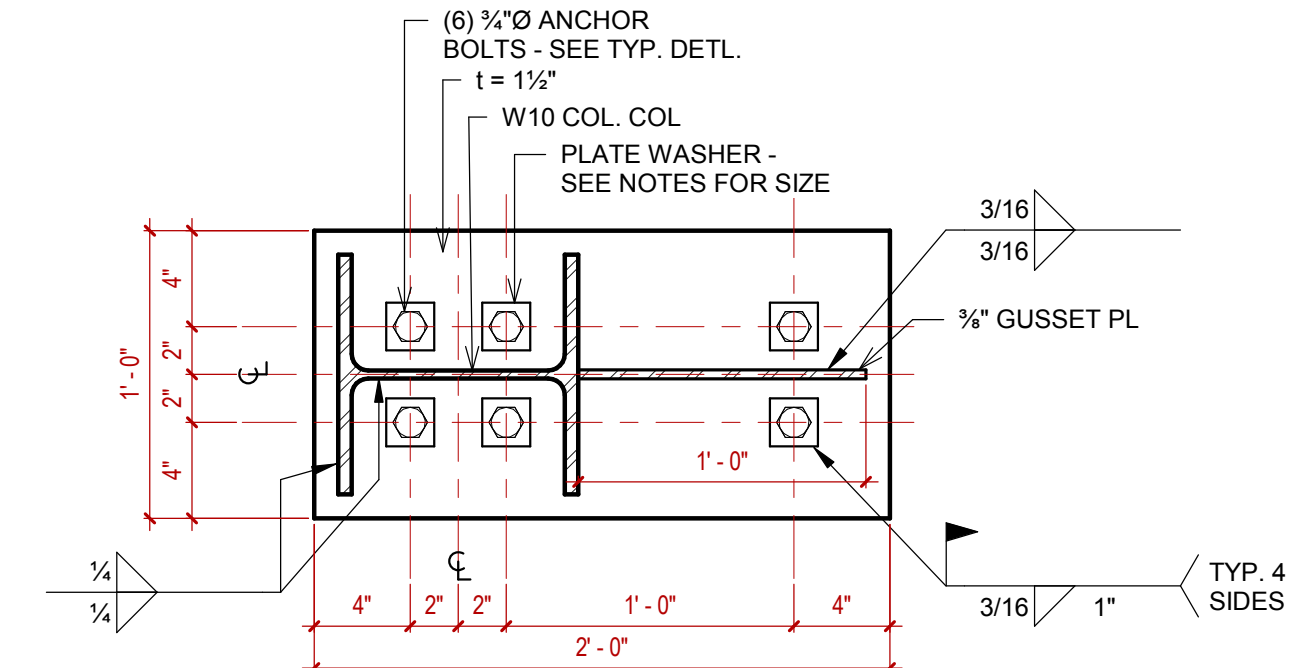

6 BASE PLATE - W10 w/ BRACE  
1 1/2" = 1'-0"

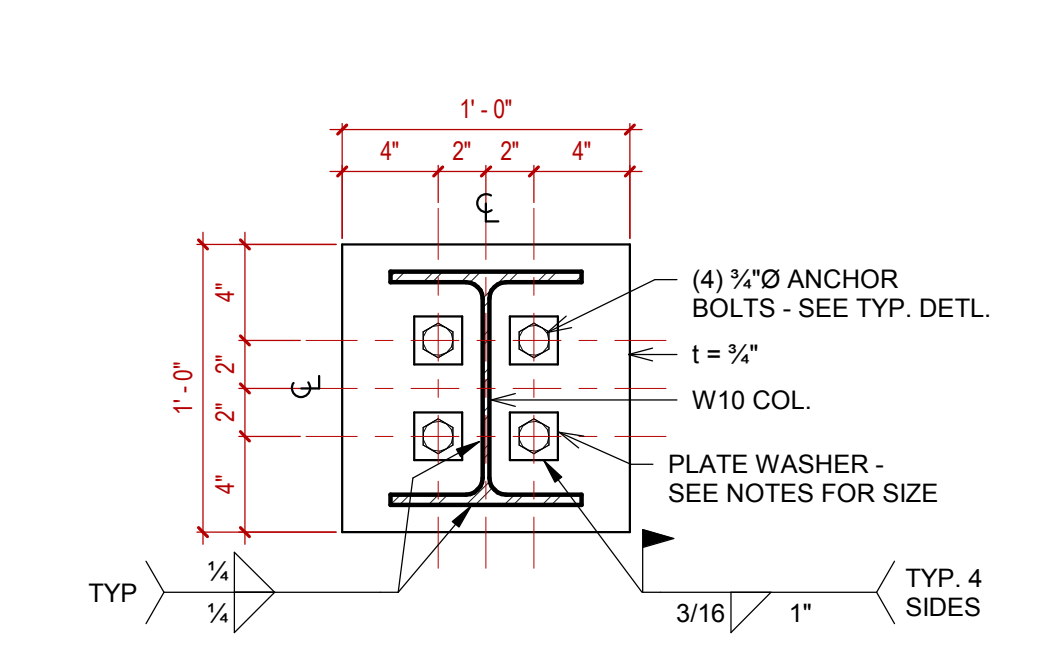

5 BASE PLATE - W10  
1 1/2" = 1'-0"

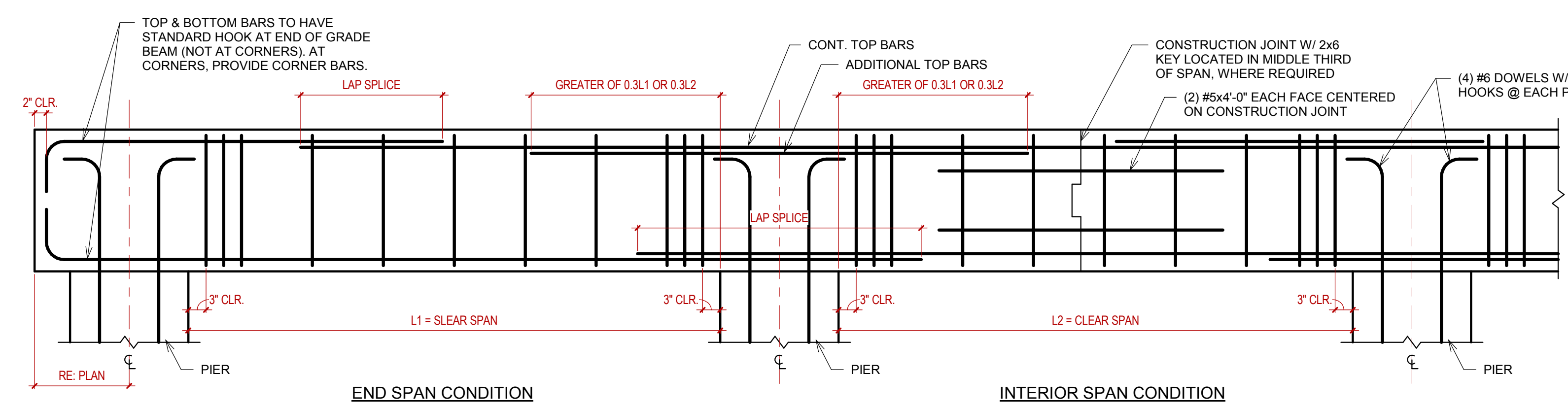

11 GRADE BEAM DIAGRAM  
3/4" = 1'-0"

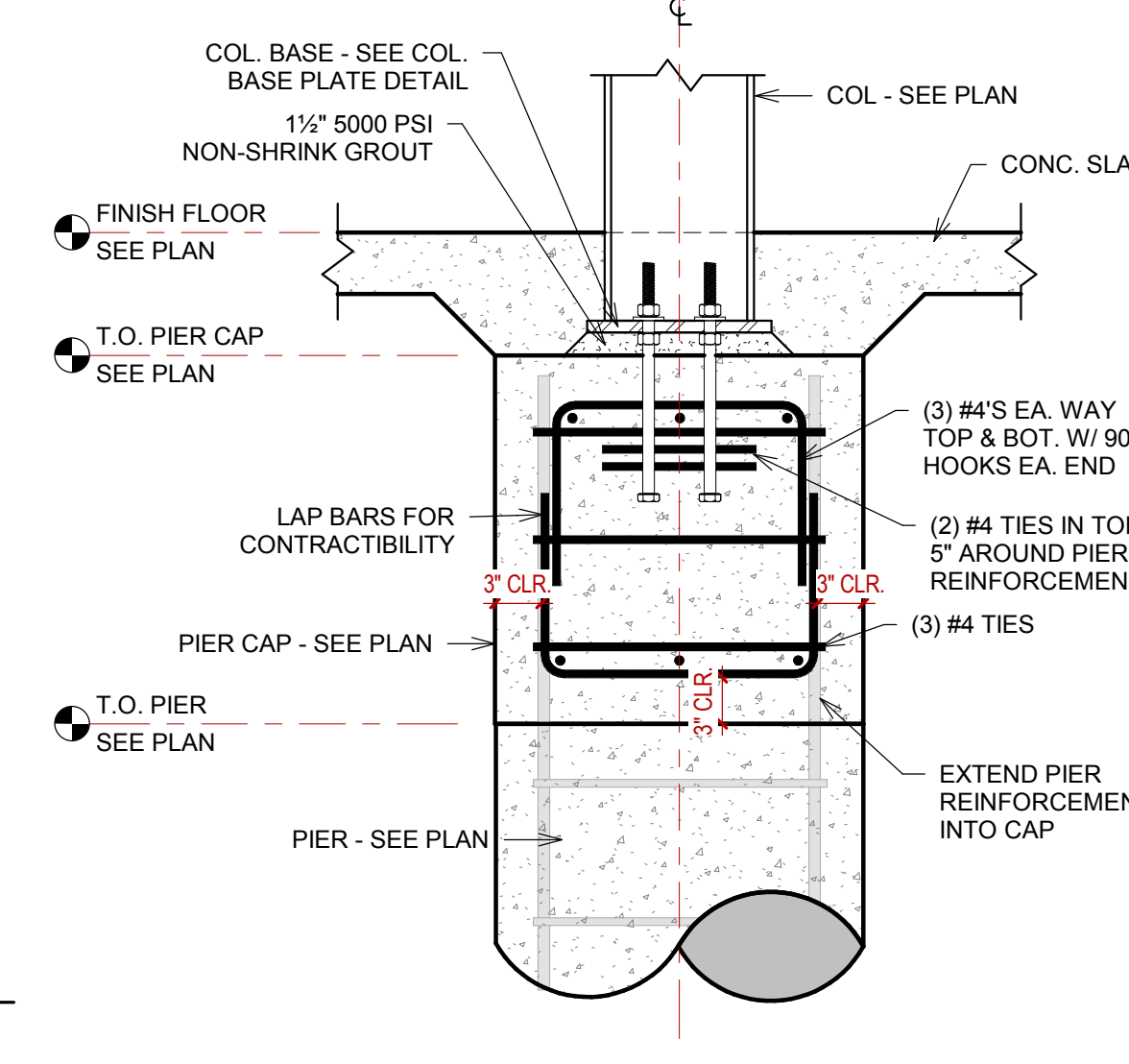

10 TYP. INTERIOR PIER CAP  
1" = 1'-0"

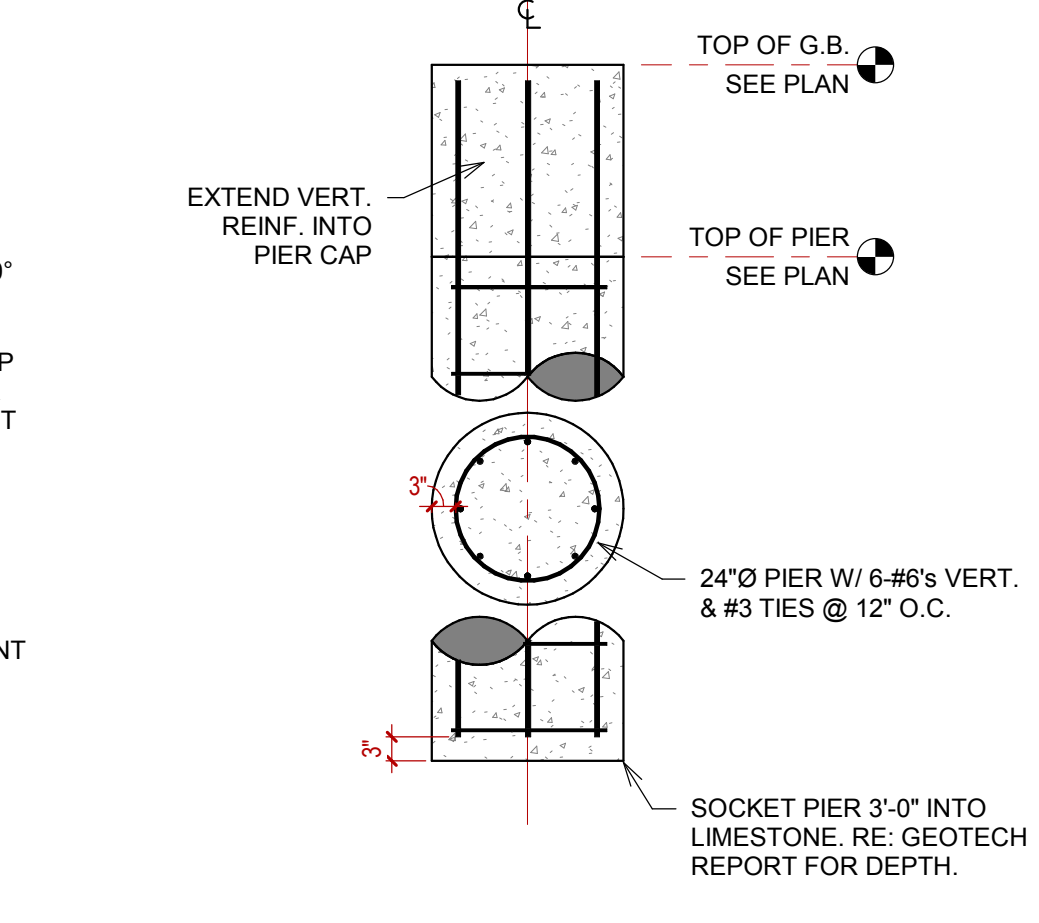

9 TYP. DRILLED PIER  
1/2" = 1'-0"

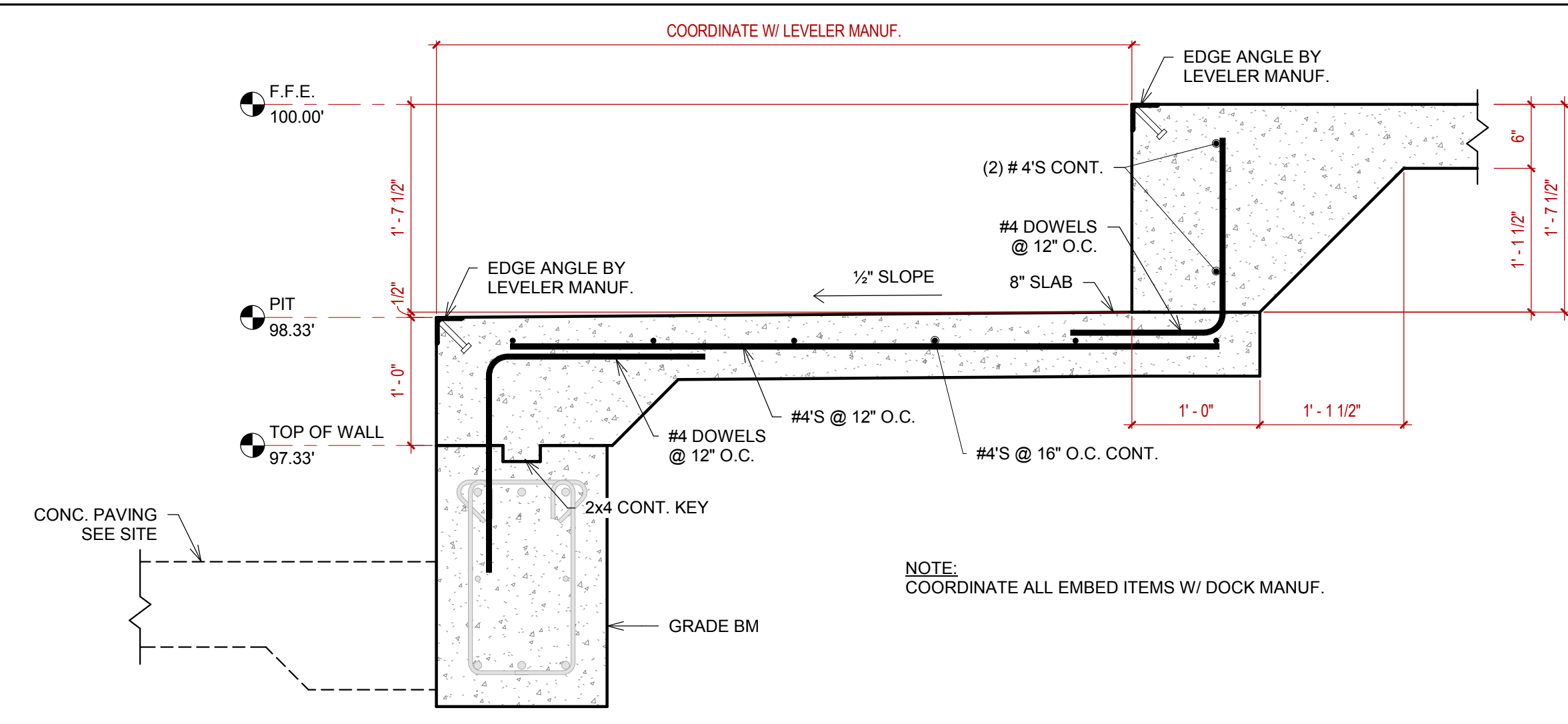

14 TYP. LEVELER PIT  
1" = 1'-0"

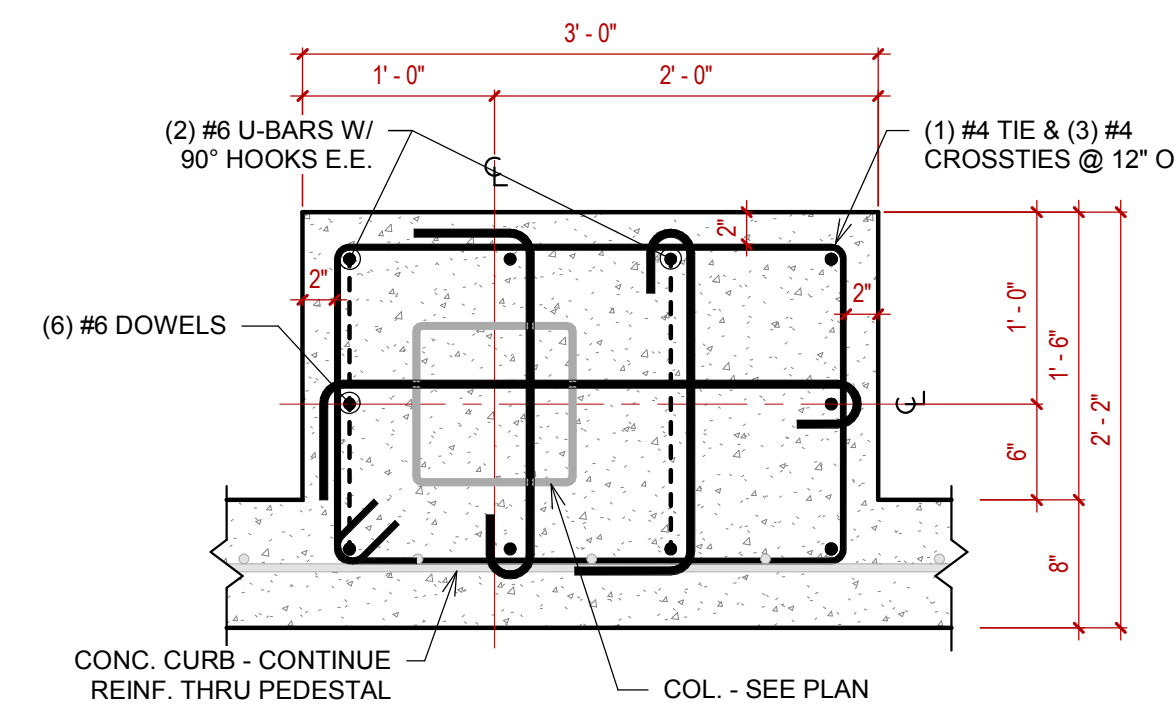

13 24"x36" CONC. PEDESTAL  
1" = 1'-0"

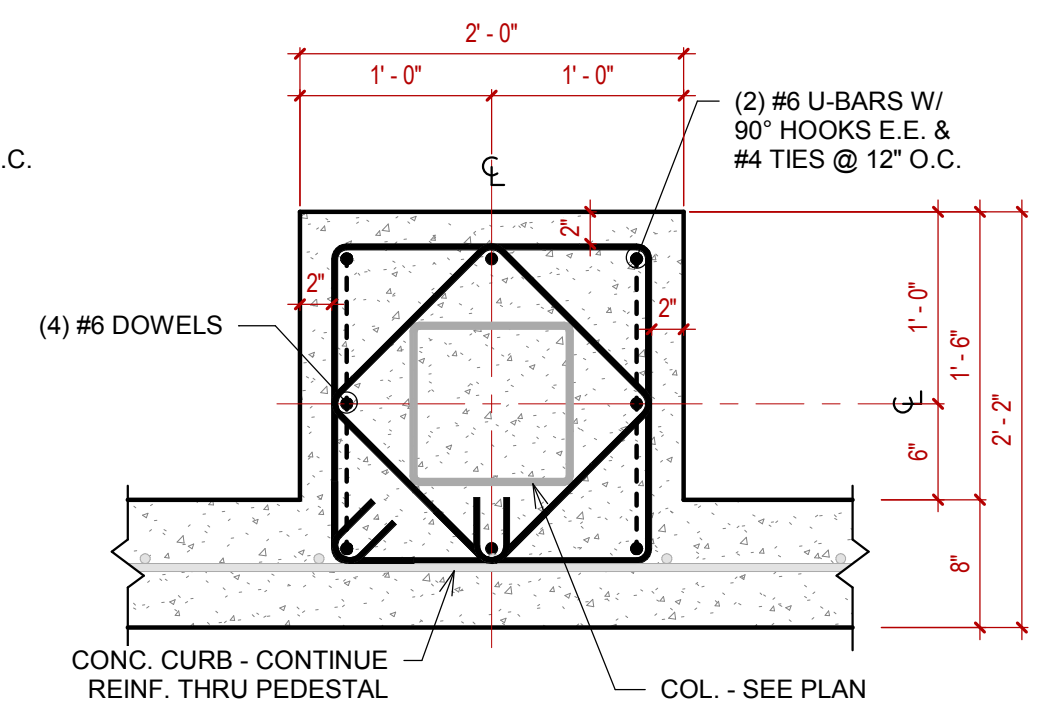

12 24"x24" CONC. PEDESTAL  
1" = 1'-0"

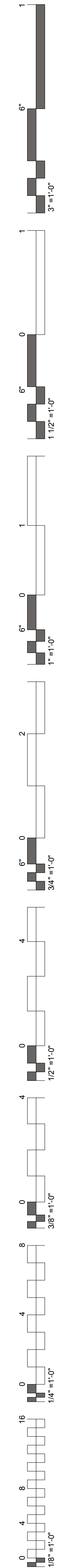



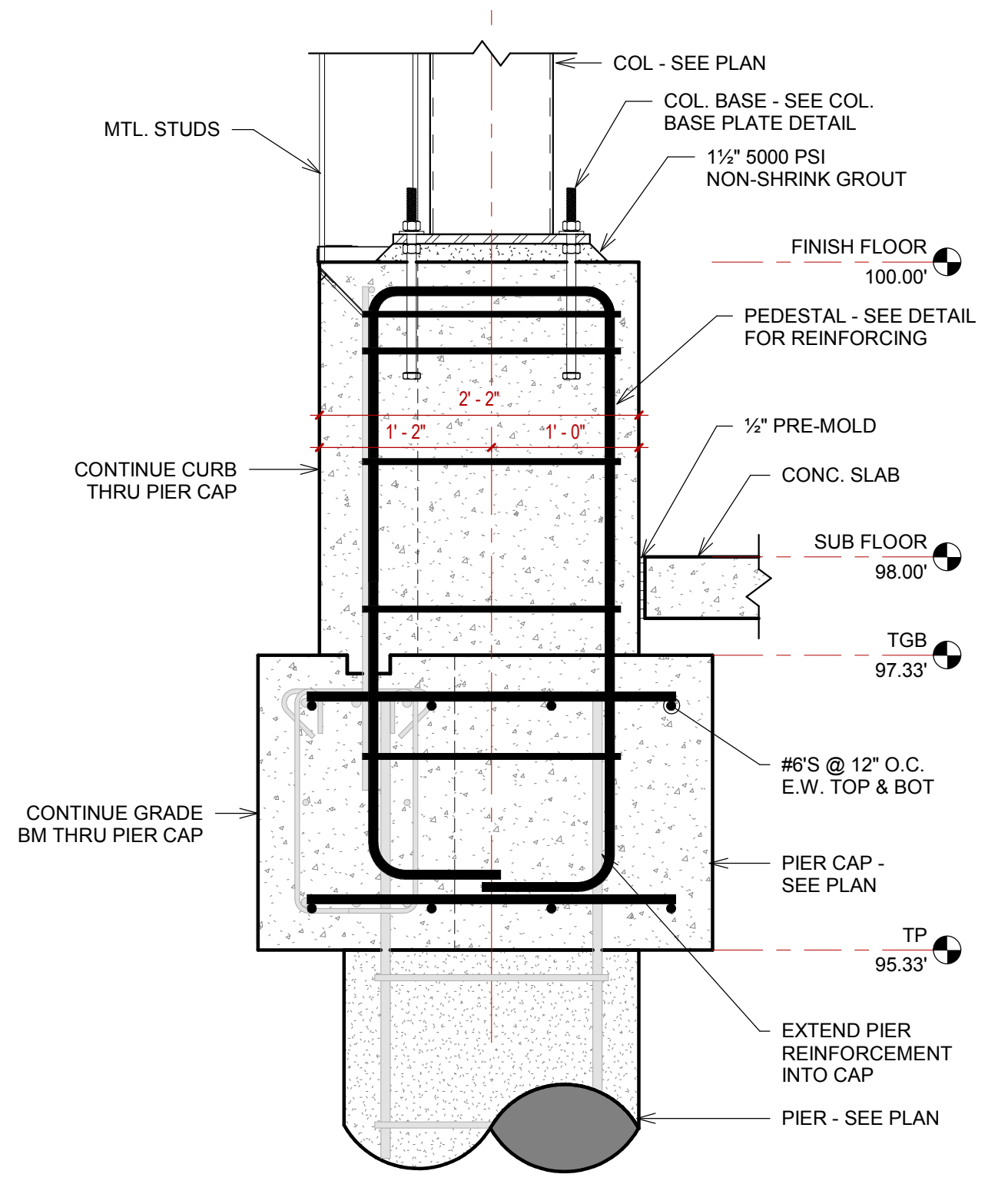
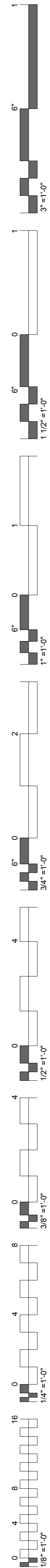

**4** EXTERIOR PIER CAP W/ CURB  
1" = 1'-0"

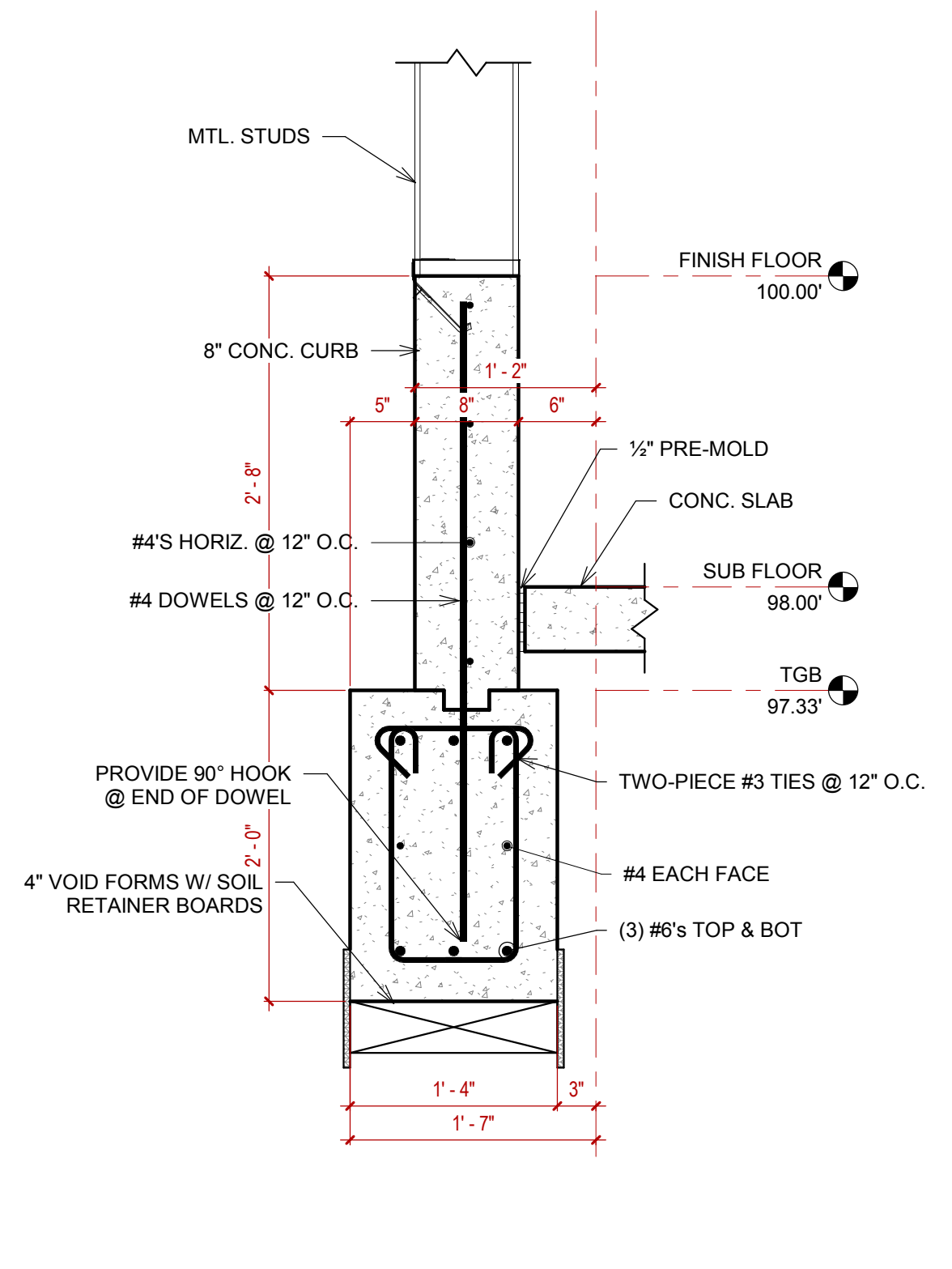

**3** 16x24 GRADE BM W/ CURB  
1" = 1'-0"

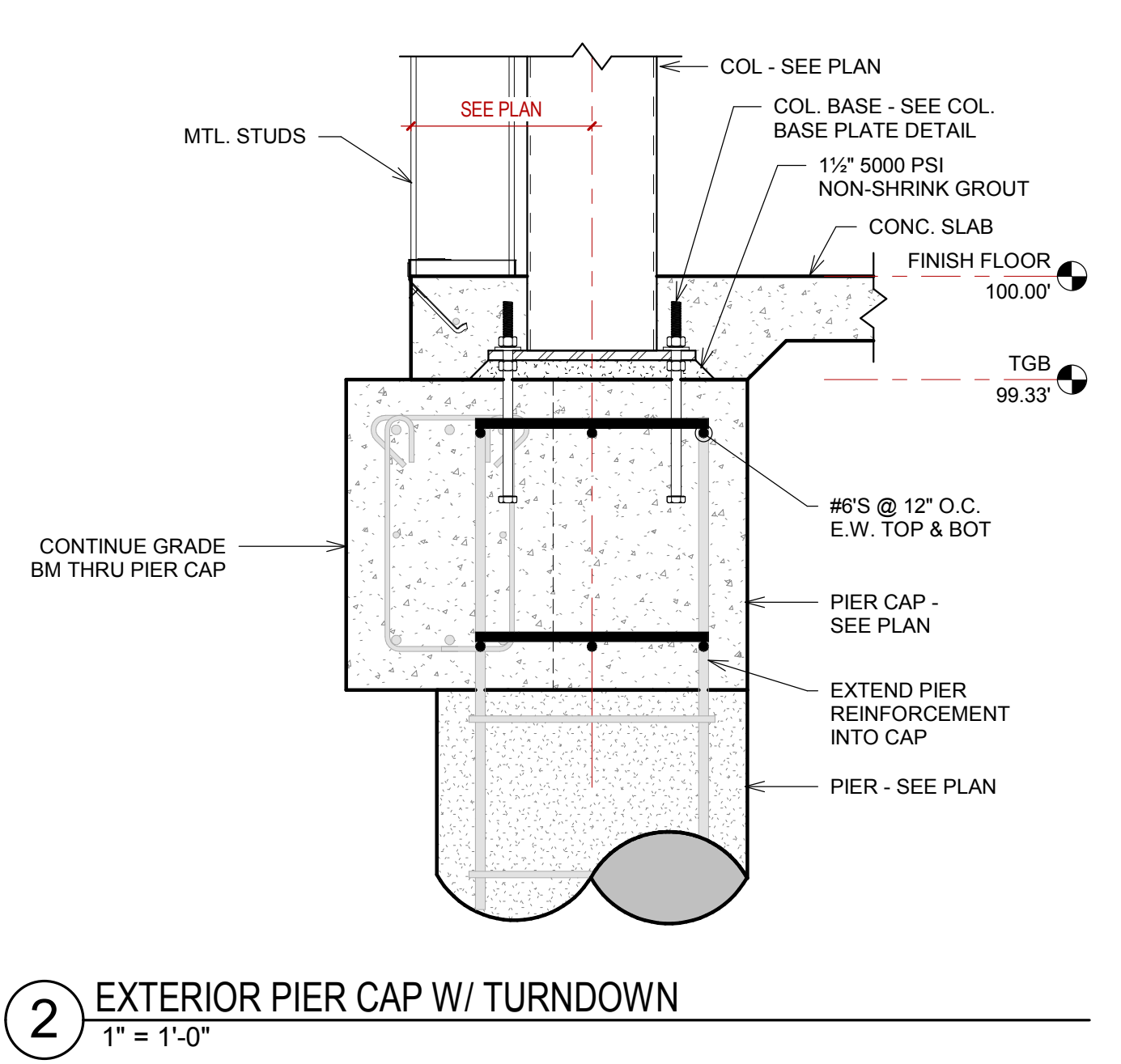

**2** EXTERIOR PIER CAP W/ TURNDOWN  
1" = 1'-0"

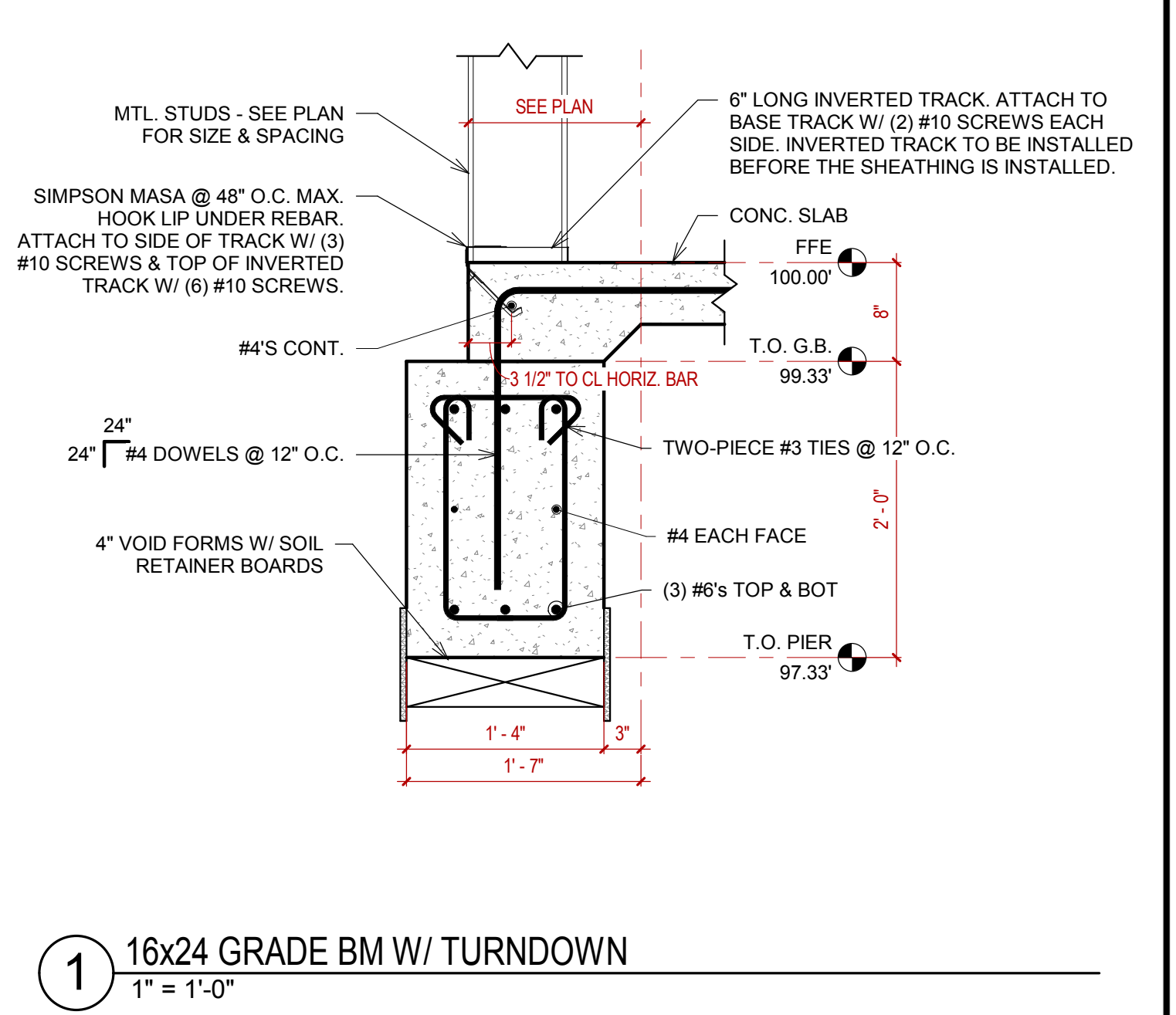

**1** 16x24 GRADE BM W/ TURNDOWN  
1" = 1'-0"

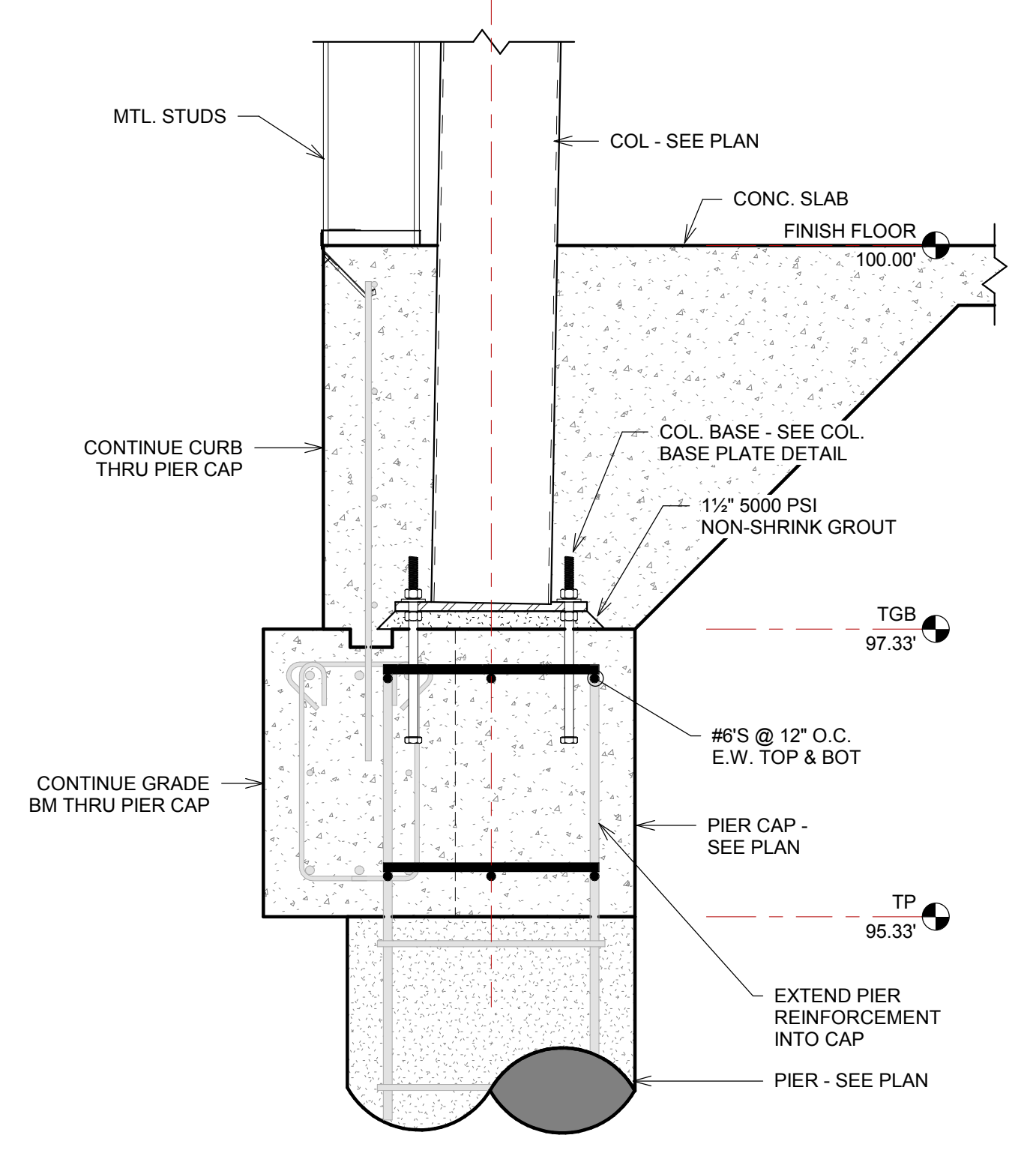

**6** EXTERIOR PIER CAP W/ CURB & TURNDOWN  
1" = 1'-0"

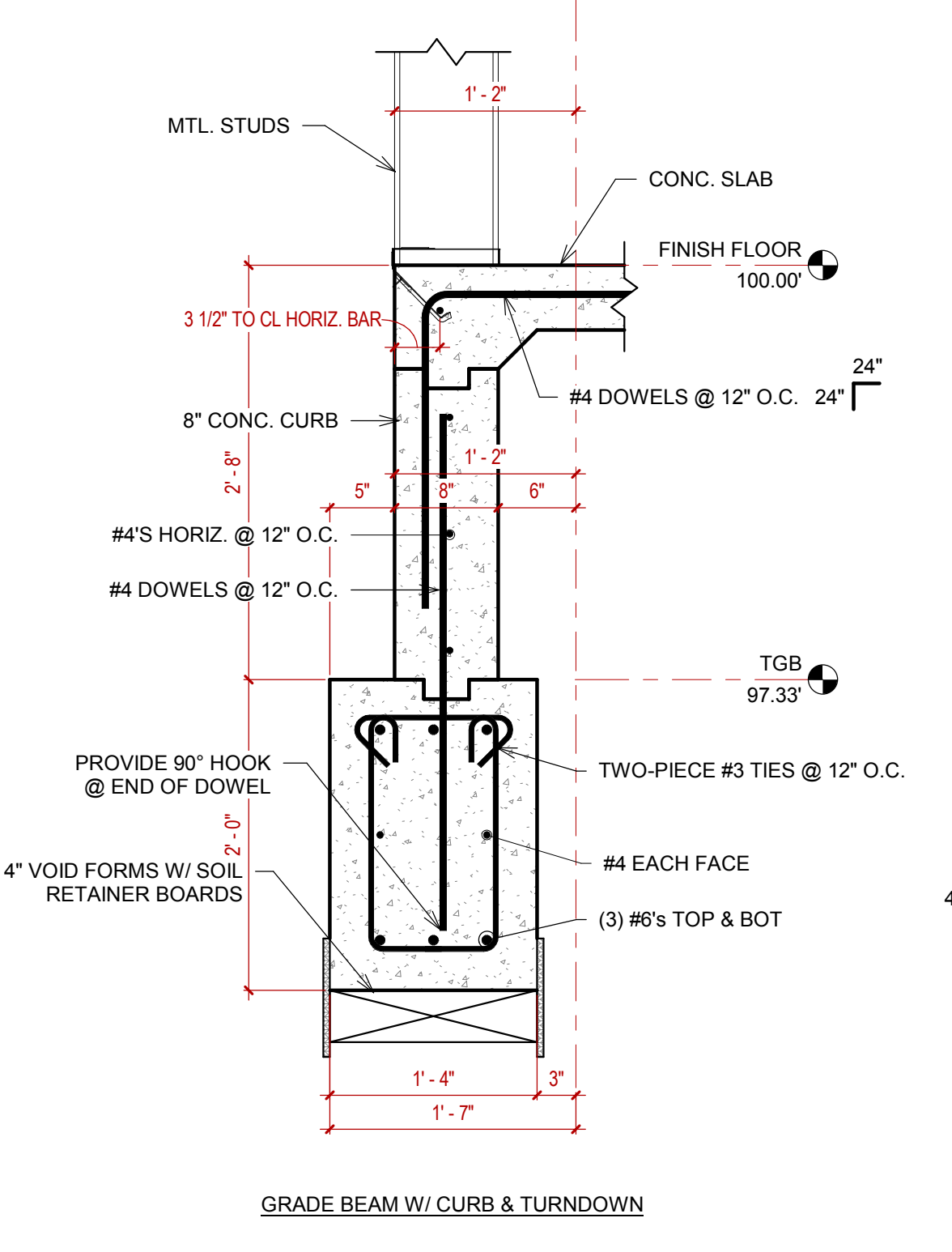

**5** 16x24 GRADE BM W/ CURB & TURNDOWN  
1" = 1'-0"

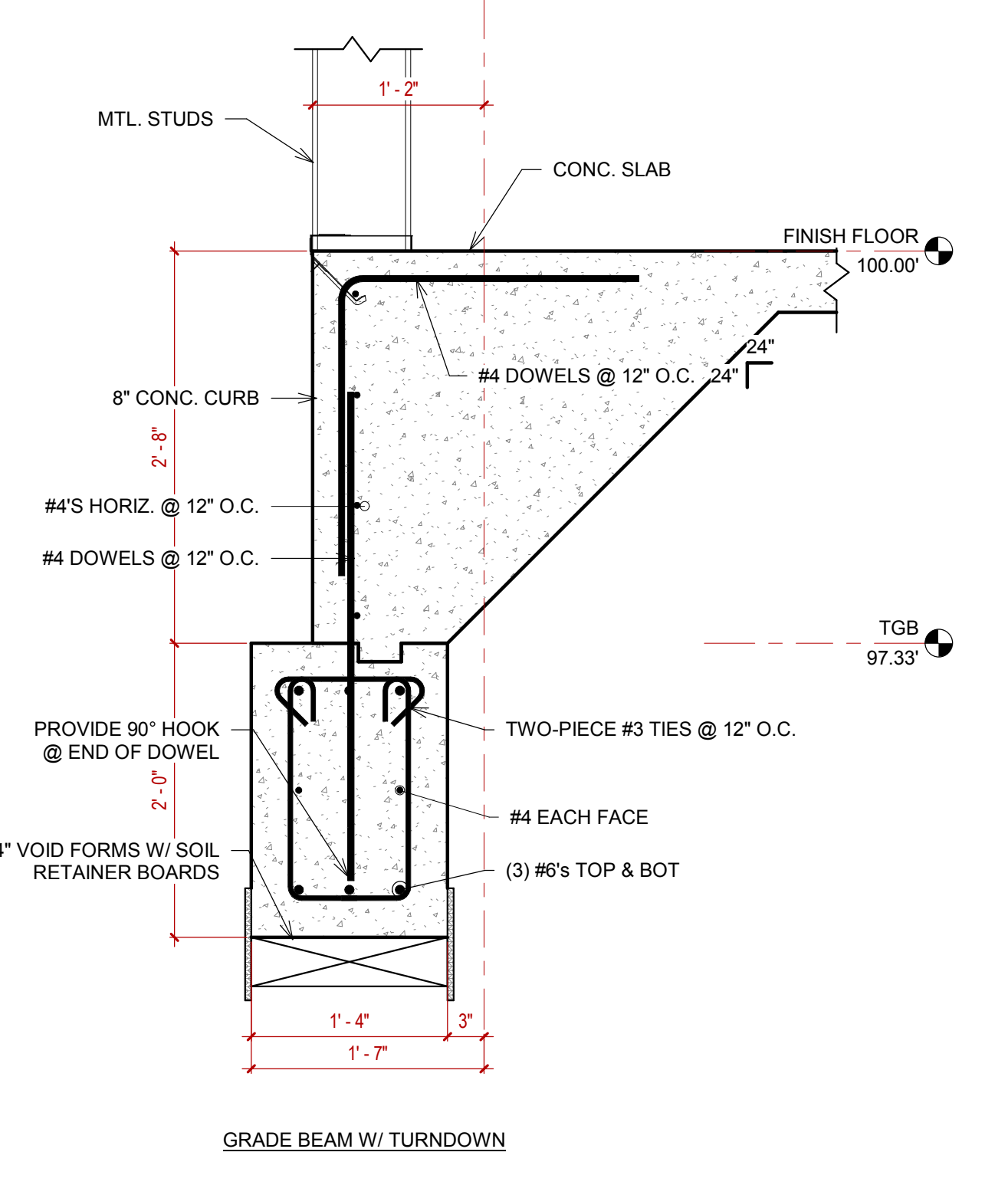

GRADE BEAM W/ TURNDOWN

FOUNDATION TYPE UTILIZED IS CONTRACTORS OPTION

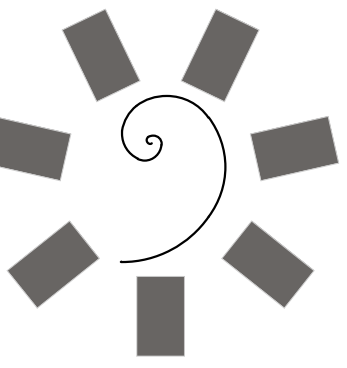

**James R. Childers  
Architect, Inc.**  
45 South 4th Street  
Fort Smith, AR 72901  
479-783-2480  
www.childersarchitect.com



CONSULTANT LOGO:  
**Myers-Beatty  
Engineering, PLLC**  
OK CA 4899  
2411 Fayetteville Road, Suite B  
Van Buren, Arkansas 72956  
Ph (479) 474-4412 Fax (479) 474-4413  
www.myers-engr.com



CHEROKEE NATION ENTERTAINMENT  
**TAHLEQUAH CASINO**  
TAHLEQUAH, OKLAHOMA

PROJECT PHASE:  
**BID PACKAGE 02  
(100%SET)**

REVISIONS	
#	DESCRIPTION

DATE: 04/05/18  
JOB NUMBER: 17-06

SHEET NUMBER:  
**S1.7**

FOUNDATION  
DETAILS

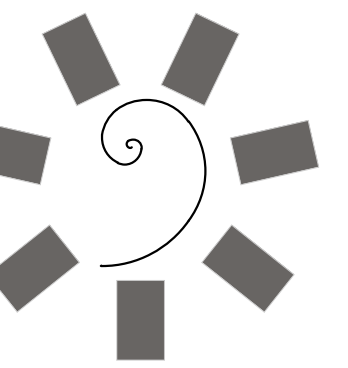

James R. Childers  
Architect, Inc.  
45 South 4th Street  
Fort Smith, AR 72901  
479-783-2480  
www.childersarchitect.com

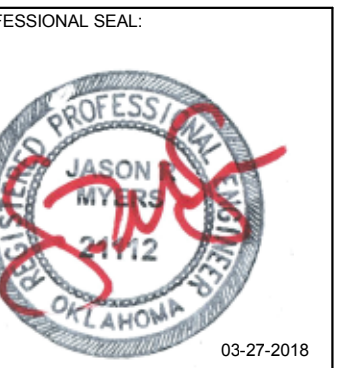

CONSULTANT LOGO:  
**Myers-Beatty  
Engineering, PLLC**  
OK CA 4899  
2411 Fayetteville Road, Suite B  
Van Buren, Arkansas 72956  
Ph (479) 474-4412 Fax (479) 474-4413  
www.myers-engr.com



CHEROKEE NATION ENTERTAINMENT  
**TAHLEQUAH CASINO**  
TAHLEQUAH, OKLAHOMA

PROJECT PHASE:  
**BID PACKAGE 02  
(100%SET)**

REVISIONS		
#	DATE	DESCRIPTION
1	04/05/18	ADDENDUM #01

DATE: 03/27/18 JOB NUMBER: 17-06  
SHEET NUMBER:

**S2.1**

SLAB PLAN

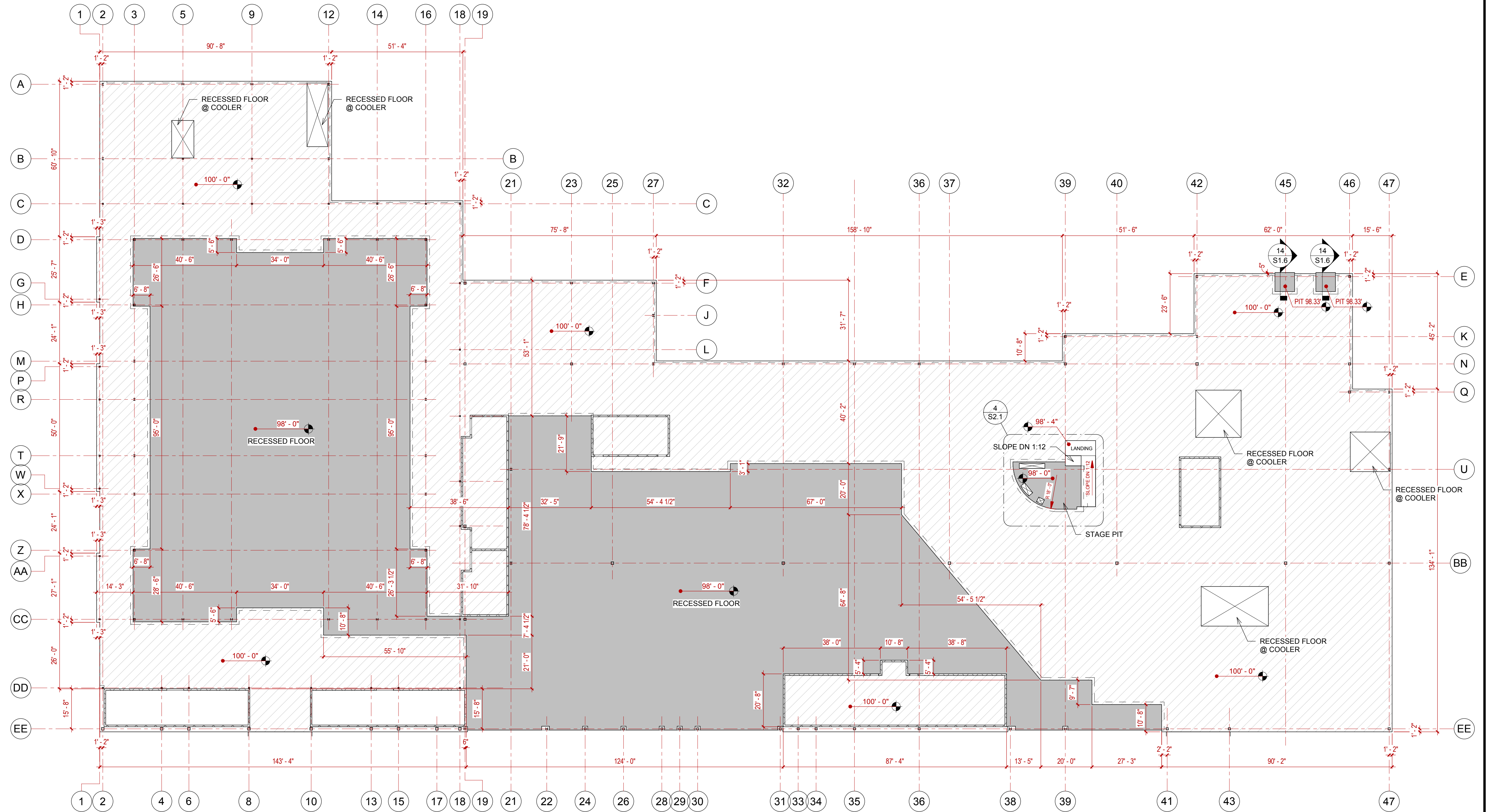

- PLAN NOTES:**
1. SLAB TO BE 5" CONCRETE W/ #3'S @ 18" O.C. E.W. ON 15 MIL VAPOR BARRIER ON 4" DRAINAGE FILL.
  2. ALL COLUMNS THAT EXTEND THROUGH THE SLAB TO HAVE A DIAMOND BLOCKOUT W/ 1/2" PRE-MOLD.
  3. SAW CUTS, W/ SEALANT, TO BE LOCATED AT ALL RE-ENTRANT CORNERS, TO BE 90° ANGLES, AND TO BE SPACED NO MORE THAN 12 FEET ON CENTER.
  4. COORDINATE WITH MEP PLAN FOR FLOOR DRAIN LOCATIONS.
  5. COORDINATE WITH FOOD SERVICE PLAN FOR LOCATIONS OF FLOOR DRAINS, TRENCH DRAINS, RECESSED COOLERS, ETC.
  6. ALL DIMENSIONS ARE TO EDGE OF SLAB, U.N.O.

**1 SLAB PLAN - OVERALL**  
3/64" = 1'-0"

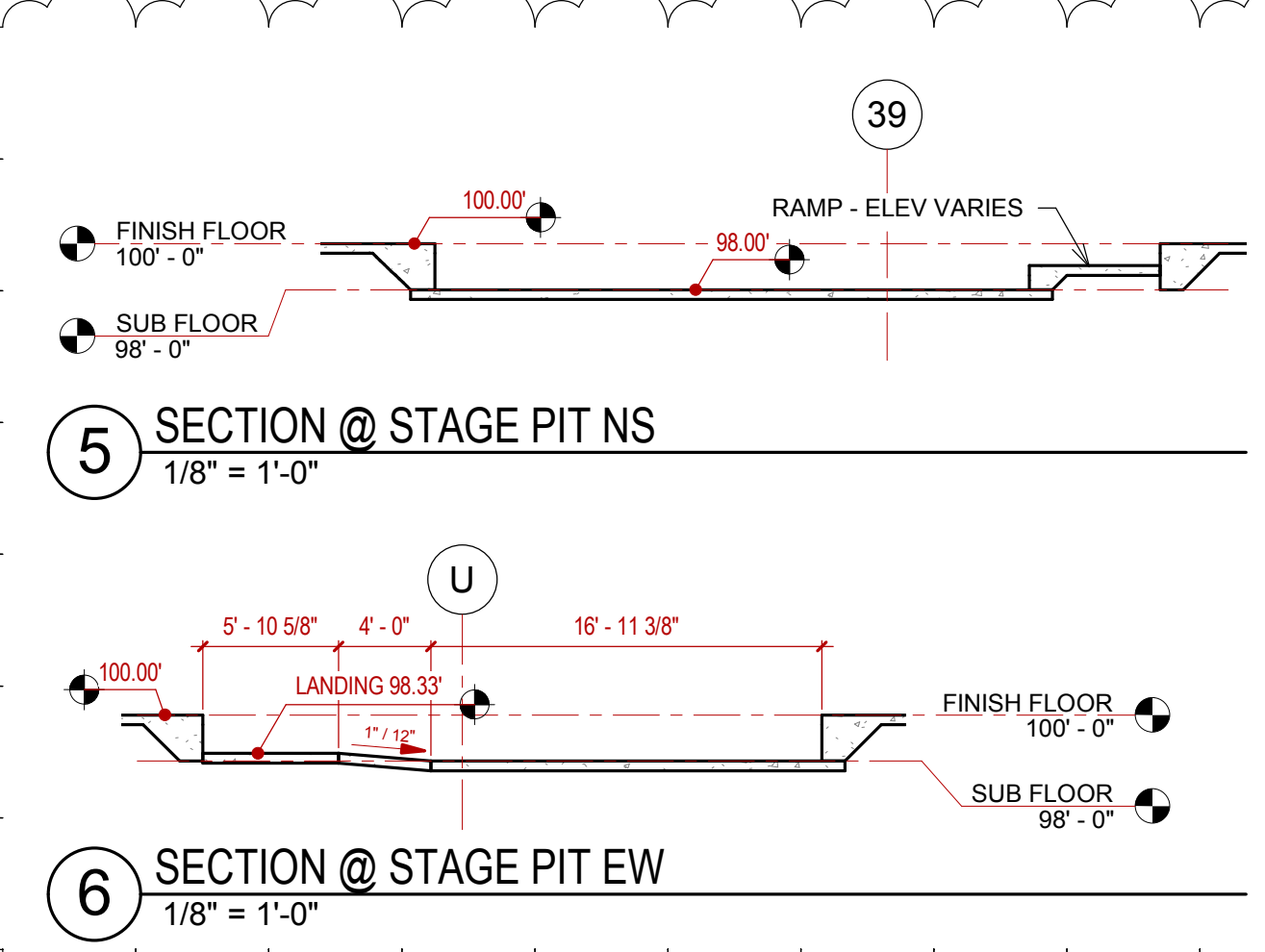

**5 SECTION @ STAGE PIT NS**  
1/8" = 1'-0"

**6 SECTION @ STAGE PIT EW**  
1/8" = 1'-0"

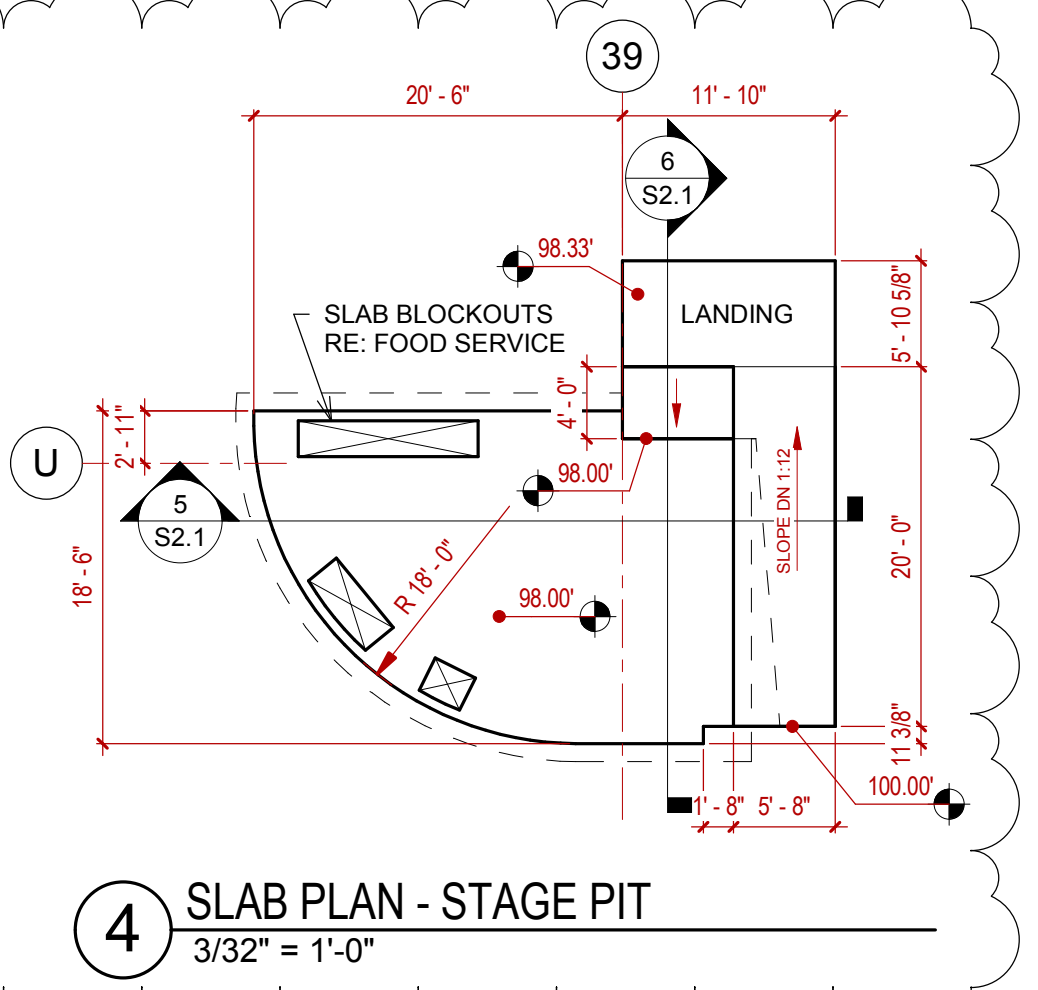

**4 SLAB PLAN - STAGE PIT**  
3/32" = 1'-0"

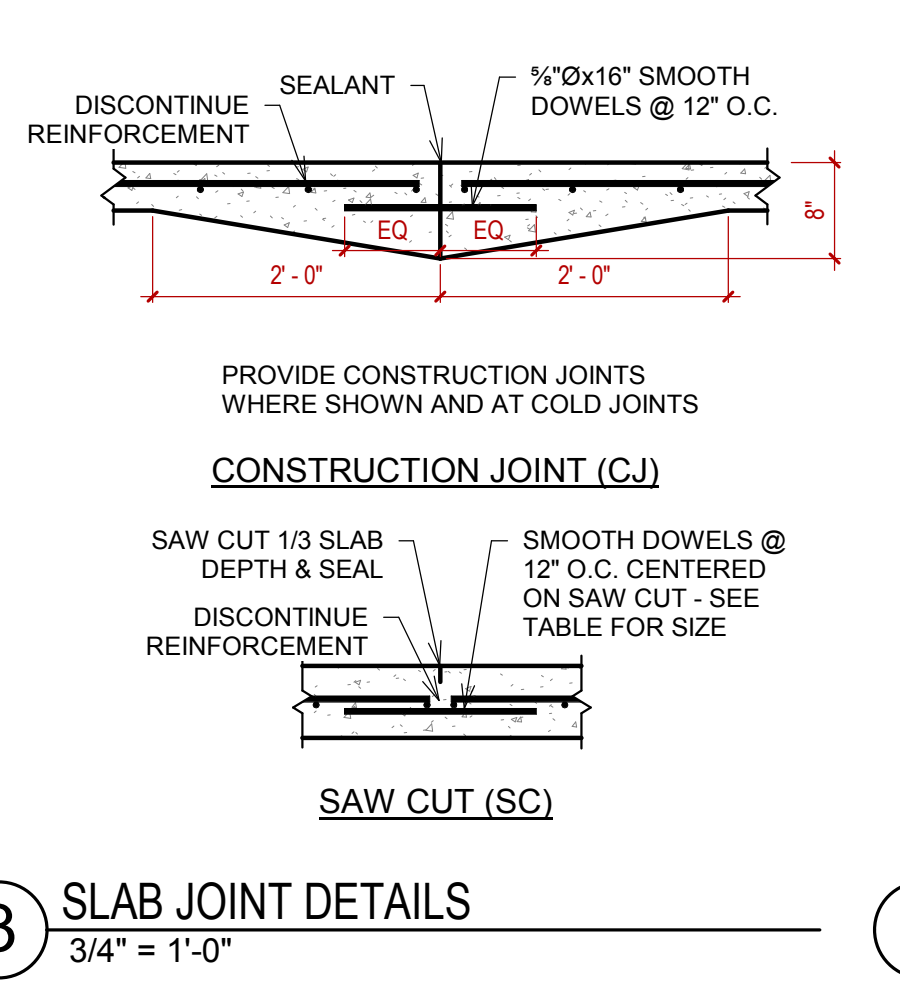

**3 SLAB JOINT DETAILS**  
3/4" = 1'-0"

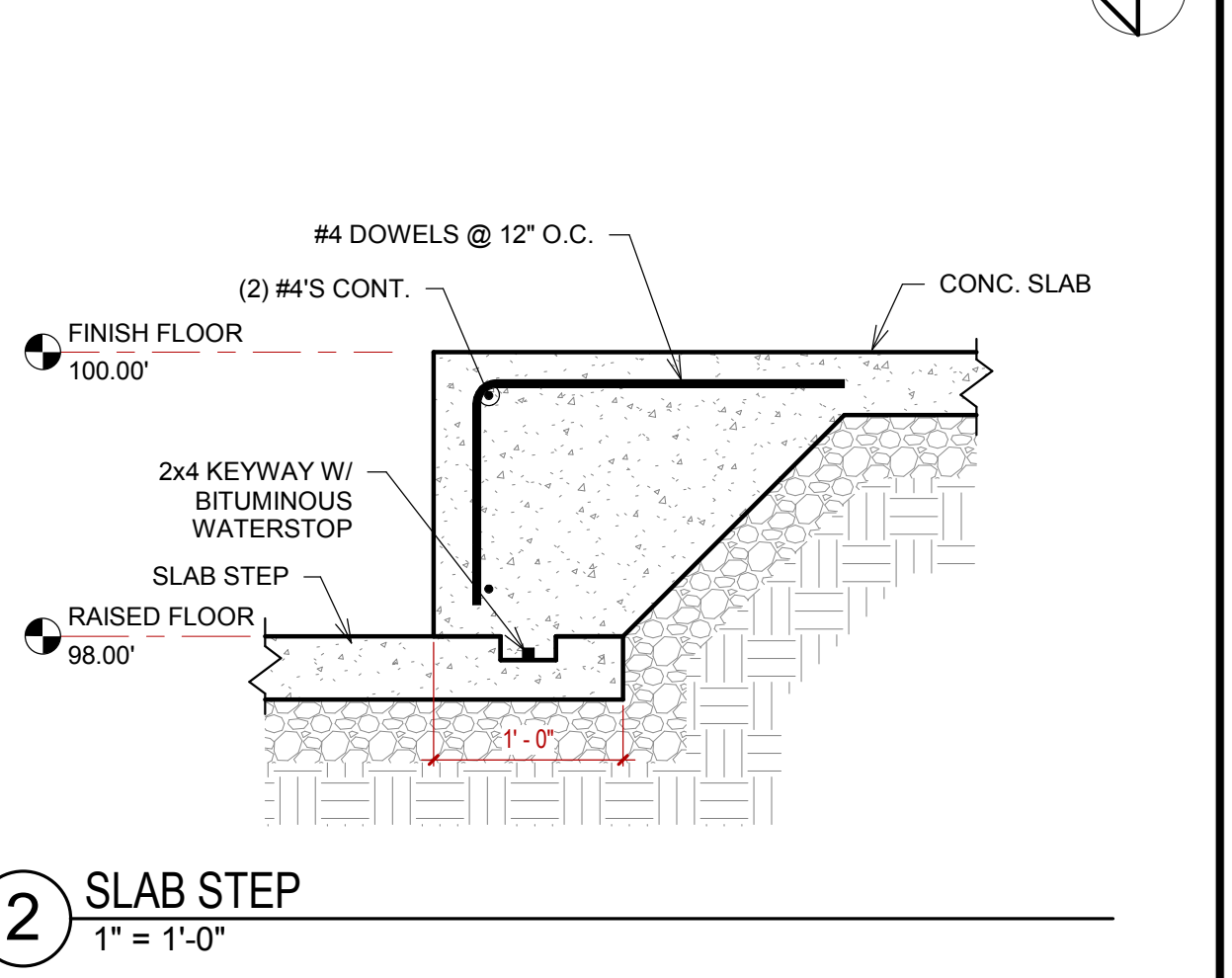

**2 SLAB STEP**  
1" = 1'-0"

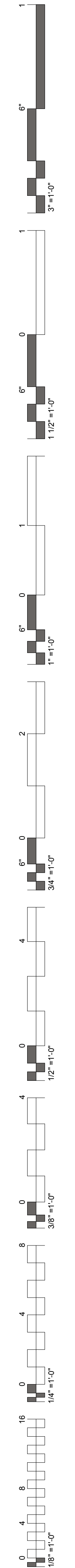

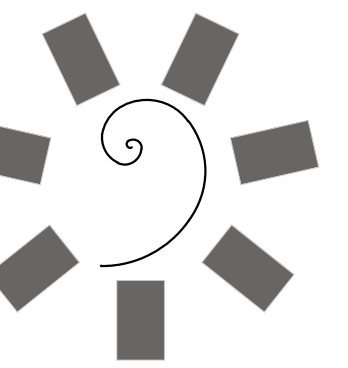

James R. Childers  
Architect, Inc.

45 South 4th Street  
Fort Smith, AR 72901  
479-783-2480  
www.childersarchitect.com



CONSULTANT LOGO:

Myers-Beatty  
Engineering, PLLC  
OK CA 4899  
2411 Fayetteville Road, Suite B  
Van Buren, Arkansas 72956  
Ph (479) 474-4412 Fax (479) 474-4413  
www.myers-engr.com



CHEROKEE NATION ENTERTAINMENT  
TAHLEQUAH CASINO  
TAHLEQUAH, OKLAHOMA

PROJECT PHASE:  
BID PACKAGE 02  
(100%SET)

#	DATE	REVISIONS	DESCRIPTION
1	04/05/18	ADDENDUM #01	

DATE: 03/27/18  
JOB NUMBER: 17-06

SHEET NUMBER: S3.1

ROOF FRAMING PLANS

STRUCTURAL STEEL COLUMN SCHEDULE	
COL MARK	SIZE
C2	HSS6X6X1/4
C3	HSS8X8X1/4
C4	HSS10X10X1/4
C5	W10X33
C6	HSS12X12X1/4
C7	HSS12X12X3/8
C8	W10X49

ROOF FRAMING PLAN NOTES:  
 1. ALL JOISTS IN THIS PLAN TO HAVE 2 1/2" SEATS, U.N.O.  
 2. ROOF DECK TO BE 1.5B 22GA. (GALVANIZED).  
 3. ATTACH DECK TO SUPPORTS W/ HILTI X-HSN 24 ON A 36/4 PATTERN.  
 4. PROVIDE (5) #10 SIDELAP FASTENERS PER SPAN.  
 5. PROVIDE DECK FASTENERS @ 6" O.C. @ ALL DECK PERIMETERS.  
 6. EDGE ANGLE TO BE 1/2" BENT PL OR ROLLED ANGLE EQUIVALENT, U.N.O.  
 7. MECHANICAL WEIGHT IS NOT INCLUDED IN JOIST OR JOIST GIRDER LOADING.  
 8. SNOW DRIFT LOADS ARE NOT INCLUDED IN JOIST & JOIST GIRDER LOADING.

ROOF FRAMING PLAN NOTES:  
 1. ALL JOISTS IN THIS PLAN TO HAVE 5" SEATS, U.N.O.  
 2. ROOF DECK TO BE 1.5B 22GA. (GALVANIZED).  
 3. ATTACH DECK TO SUPPORTS W/ HILTI X-HSN 24 ON A 36/4 PATTERN.  
 4. PROVIDE (5) #10 SIDELAP FASTENERS PER SPAN.  
 5. PROVIDE DECK FASTENERS @ 6" O.C. @ ALL DECK PERIMETERS.  
 6. EDGE ANGLE TO BE 1/2" BENT PL OR ROLLED ANGLE EQUIVALENT, U.N.O.  
 7. MECHANICAL WEIGHT IS NOT INCLUDED IN JOIST OR JOIST GIRDER LOADING.  
 8. SNOW DRIFT LOADS ARE NOT INCLUDED IN JOIST & JOIST GIRDER LOADING.

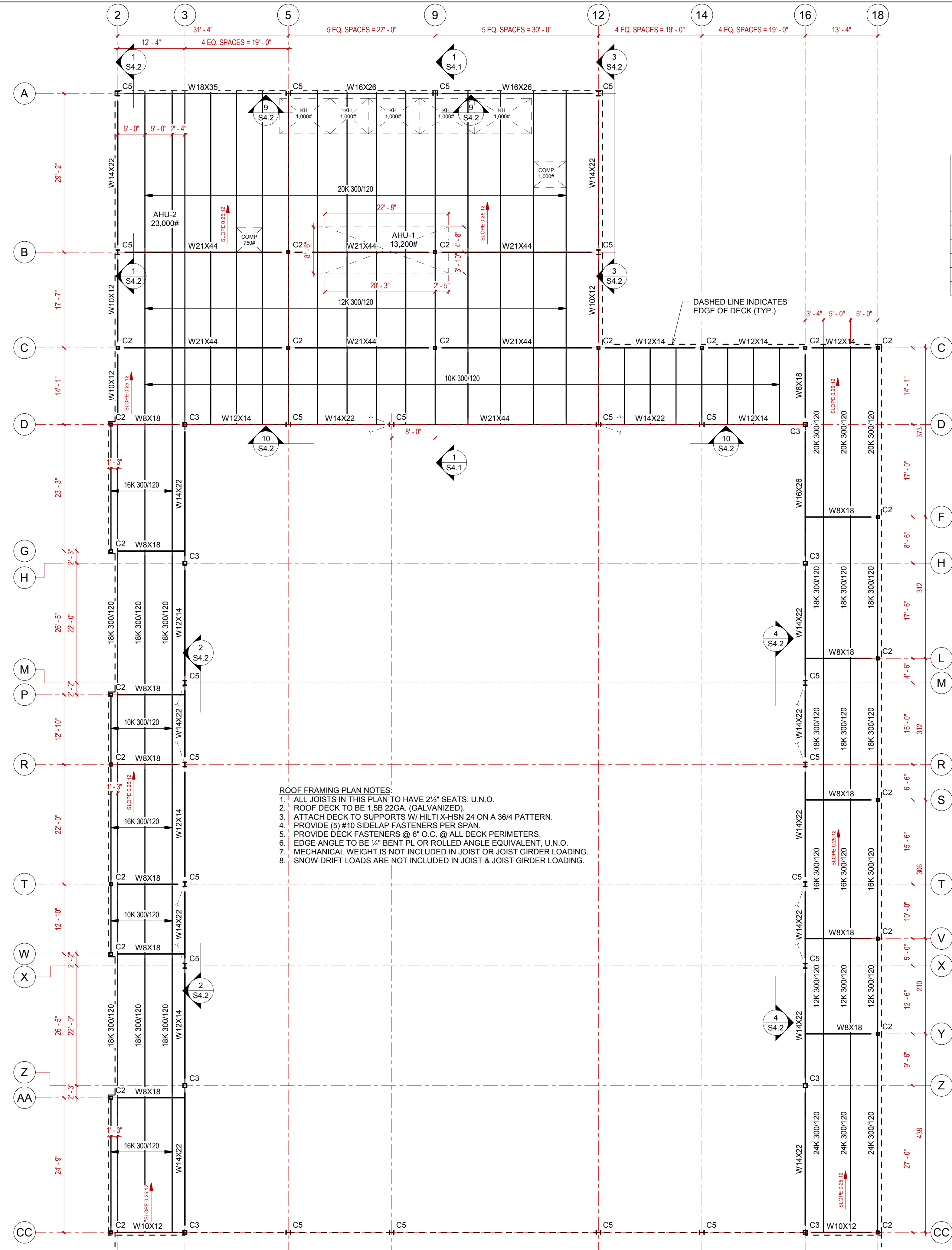

2 ROOF FRAMING PLAN - CONVENTION - DB LO  
3/32" = 1'-0"

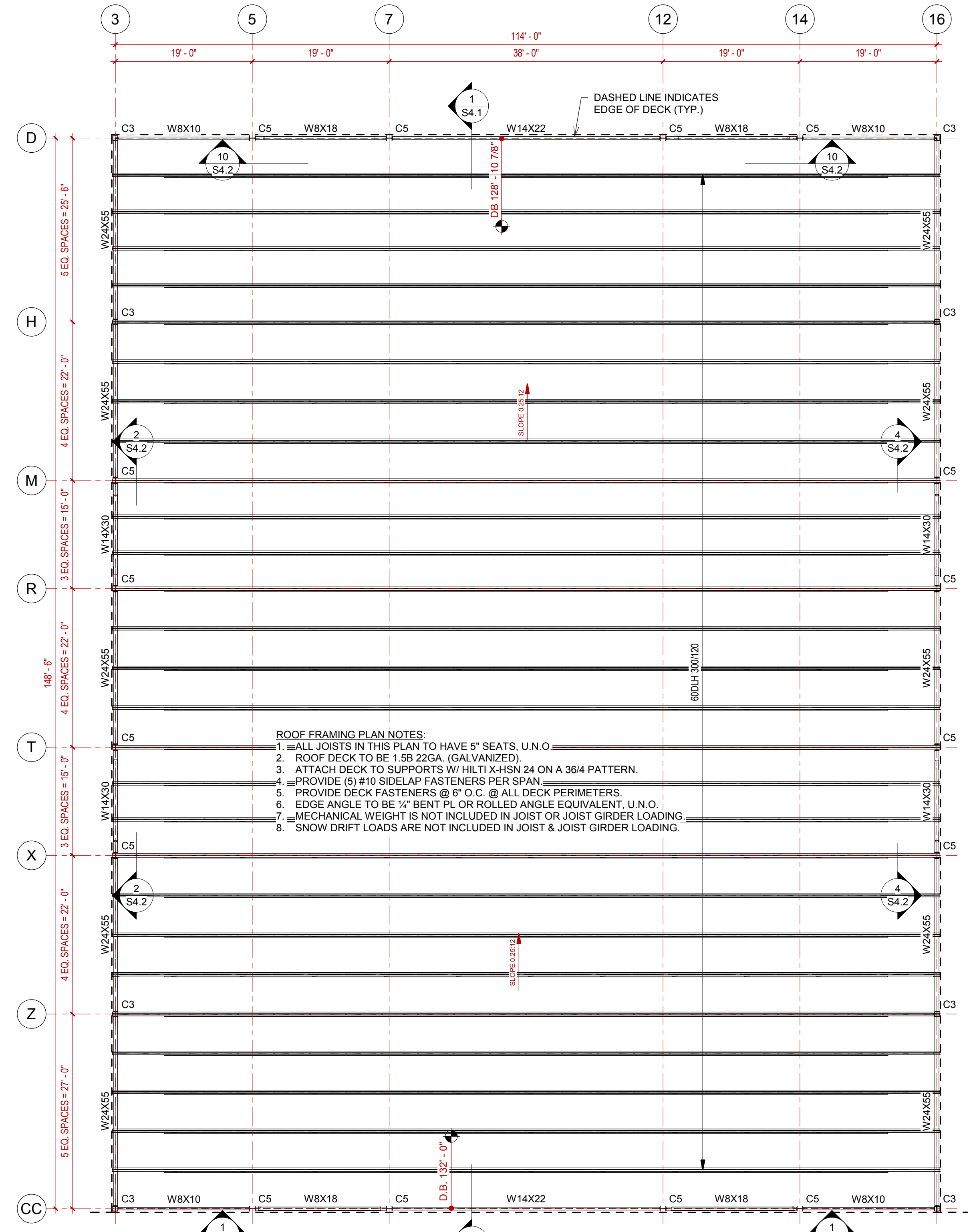

1 ROOF FRAMING PLAN - CONVENTION - DB HI  
3/32" = 1'-0"

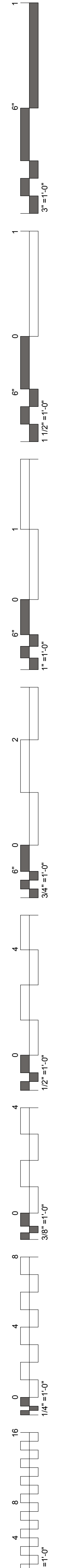

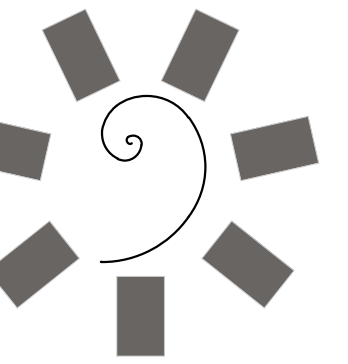

James R. Childers  
Architect, Inc.  
45 South 4th Street  
Fort Smith, AR 72901  
479-783-2480  
www.childersarchitect.com

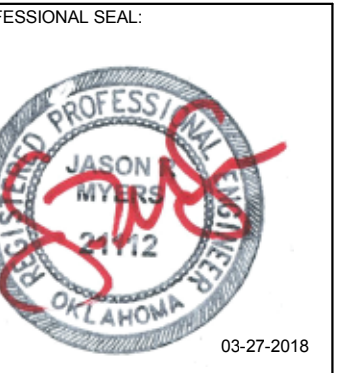

CONSULTANT LOGO:

Myers-Beatty  
Engineering, PLLC  
OK CA 4899  
2411 Fayetteville Road, Suite B  
Van Buren, Arkansas 75056  
Ph (479) 474-4412 Fax (479) 474-4413  
www.myers-engr.com



CHEROKEE NATION ENTERTAINMENT  
TAHLEQUAH CASINO  
TAHLEQUAH, OKLAHOMA

PROJECT PHASE:  
BID PACKAGE 02  
(100%SET)

#	DATE	REVISIONS DESCRIPTION
1	04/05/18	ADDENDUM #01

DATE: 03/27/18  
JOB NUMBER: 17-06

SHEET NUMBER: S3.2

ROOF FRAMING PLANS

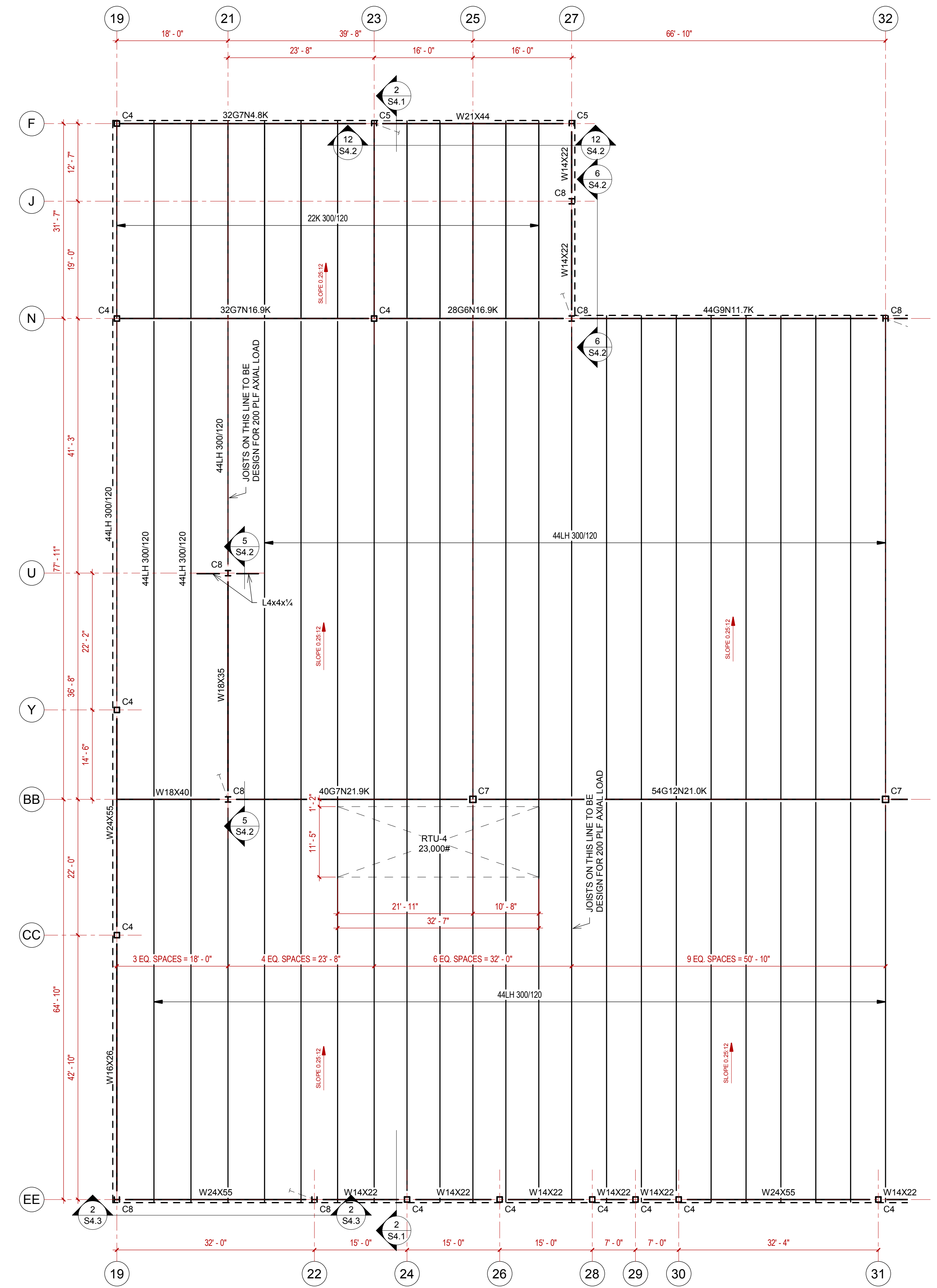

2 ROOF FRAMING PLAN - CASINO - NORTH  
3/32" = 1'-0"

- ROOF FRAMING PLAN NOTES:**
1. ALL JOISTS IN THIS PLAN TO HAVE 5" SEATS, U.N.O.
  2. ROOF DECK TO BE 1.5B 22GA. (GALVANIZED).
  3. ATTACH DECK TO SUPPORTS W/ HILTI X-HSN 24 ON A 36/4 PATTERN.
  4. PROVIDE (5) #10 SIDELAP FASTENERS PER SPAN.
  5. PROVIDE DECK FASTENERS @ 6" O.C. @ ALL DECK PERIMETERS.
  6. EDGE ANGLE TO BE 1/2" BENT PL OR ROLLED ANGLE EQUIVALENT, U.N.O.
  7. MECHANICAL WEIGHT IS NOT INCLUDED IN JOIST OR JOIST GIRDER LOADING.
  8. SNOW DRIFT LOADS ARE NOT INCLUDED IN JOIST & JOIST GIRDER LOADING.

**STRUCTURAL STEEL COLUMN SCHEDULE**

COL MARK	SIZE
C2	HSS6X6X1/4
C3	HSS8X8X1/4
C4	HSS10X10X1/4
C5	W10X33
C6	HSS12X12X3/8
C7	HSS12X12X3/8
C8	W10X49

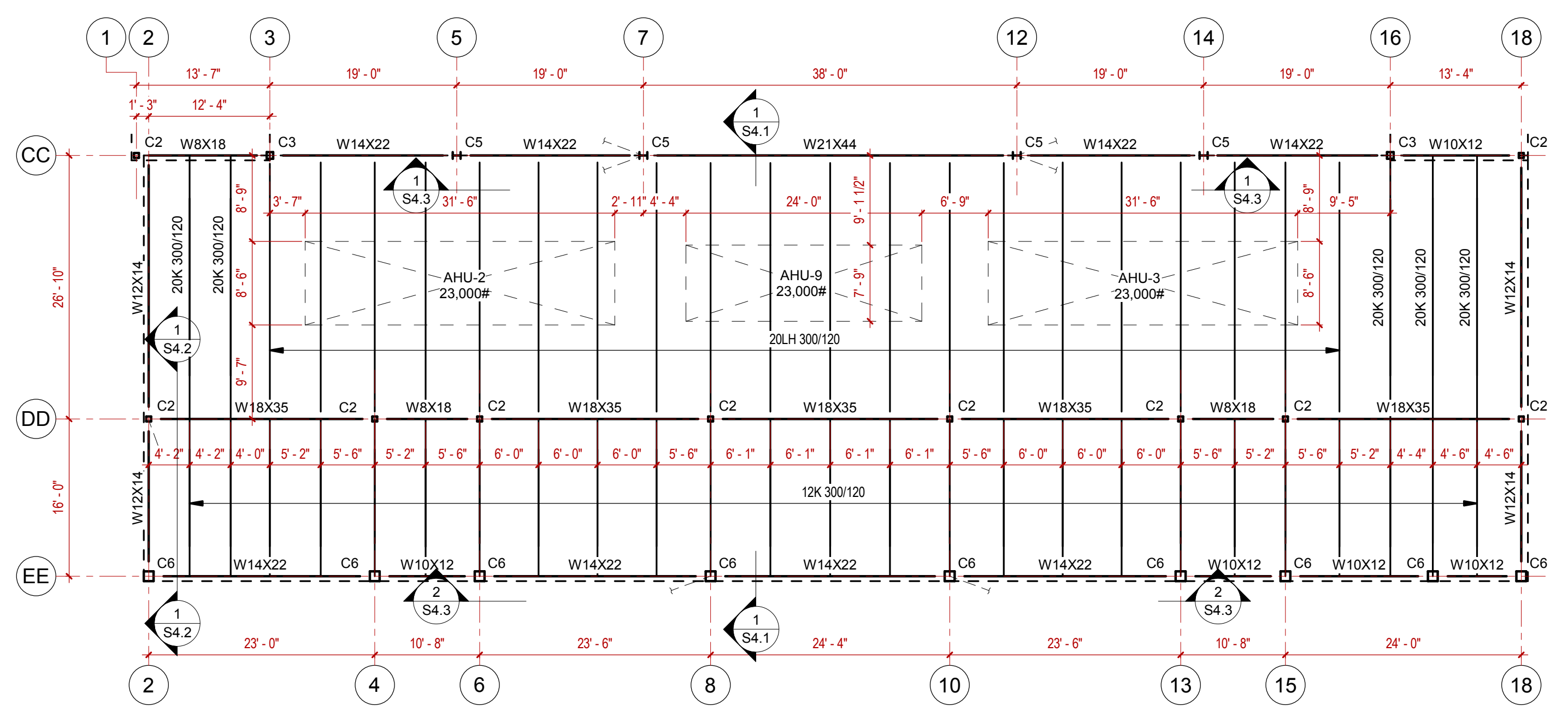

1 ROOF FRAMING PLAN - CONVENTION - FOH  
3/32" = 1'-0"

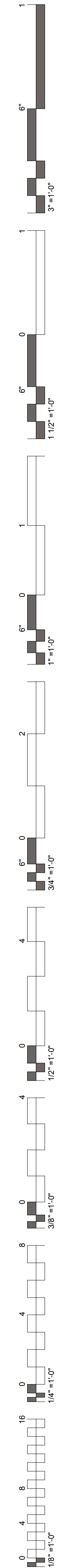

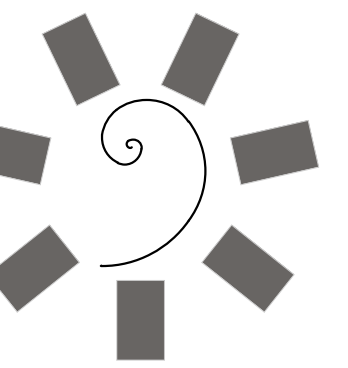

James R. Childers  
Architect, Inc.  
45 South 4th Street  
Fort Smith, AR 72901  
479-783-2480  
www.childersarchitect.com



CONSULTANT LOGO:  
**Myers-Beatty**  
Engineering, PLLC  
OK CA 4899  
2411 Fayetteville Road, Suite B  
Van Buren, Arkansas 72956  
Ph (479) 474-4412 Fax (479) 474-4413  
www.myers-engr.com



CHEROKEE NATION ENTERTAINMENT  
**TAHLEQUAH CASINO**  
TAHLEQUAH, OKLAHOMA

PROJECT PHASE:  
**BID PACKAGE 02**  
(100%SET)

#	DATE	DESCRIPTION
1	04/05/18	ADDENDUM #01

DATE: 03/27/18  
JOB NUMBER: 17-06

SHEET NUMBER:  
**S3.3**

ROOF FRAMING PLAN

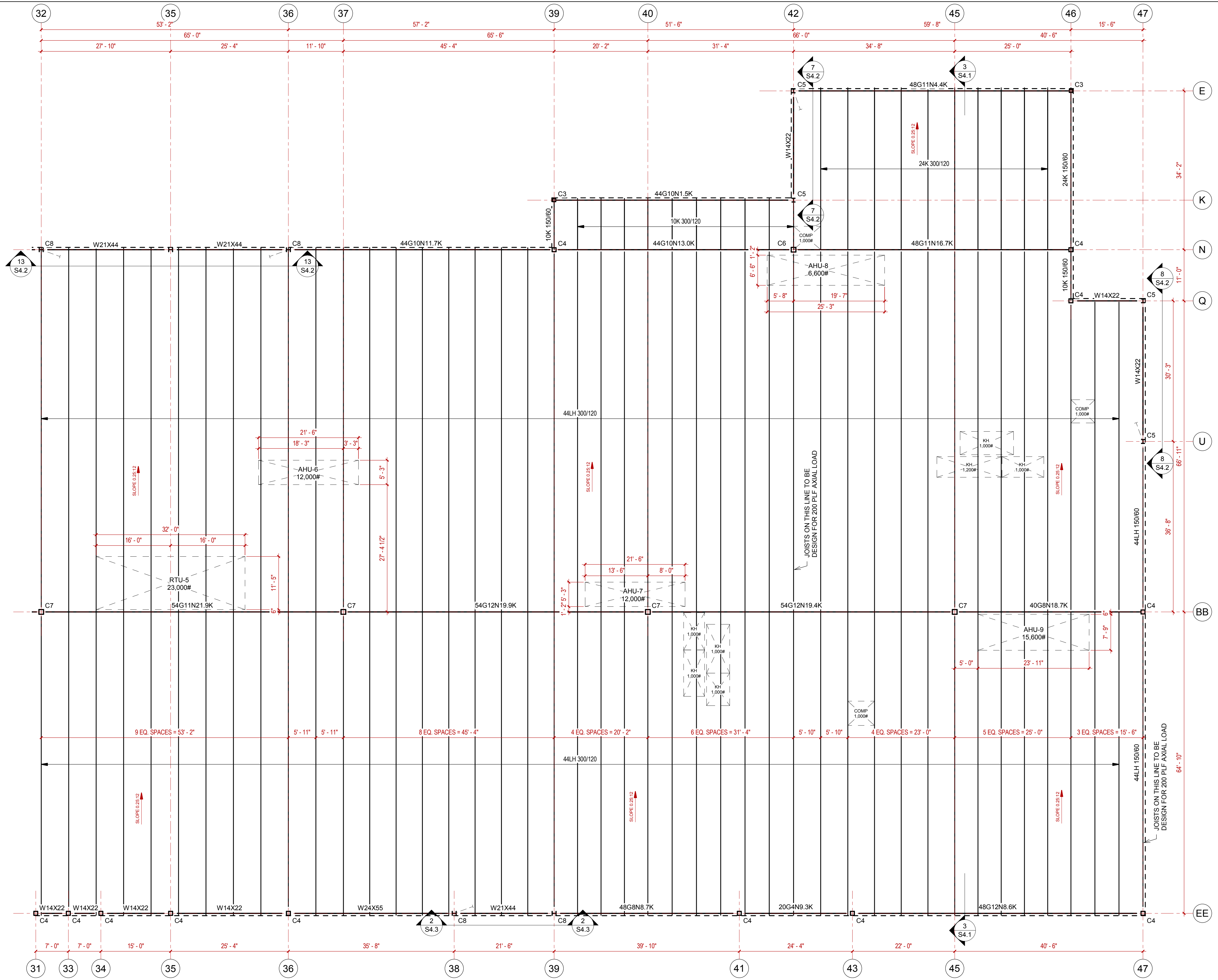

STRUCTURAL STEEL COLUMN SCHEDULE	
COL MARK	SIZE
C2	HSS6X6X1/4
C3	HSS8X8X1/4
C4	HSS10X10X1/4
C5	W10X33
C6	HSS12X12X1/4
C7	HSS12X12X3/8
C8	W10X49

- ROOF FRAMING PLAN NOTES:**
- ALL JOISTS IN THIS PLAN TO HAVE 5" SEATS, U.N.O.
  - ROOF DECK TO BE 1.5B 22GA. (GALVANIZED)
  - ATTACH DECK TO SUPPORTS W/ HILTI X-HSN 24 ON A 36/4 PATTERN.
  - PROVIDE (5) #10 SIDELAP FASTENERS PER SPAN.
  - PROVIDE DECK FASTENERS @ 6" O.C. @ ALL DECK PERIMETERS.
  - EDGE ANGLE TO BE 1/2" BENT PL OR ROLLED ANGLE EQUIVALENT, U.N.O.
  - MECHANICAL WEIGHT IS NOT INCLUDED IN JOIST OR JOIST GIRDER LOADING.
  - SNOW DRIFT LOADS ARE NOT INCLUDED IN JOIST & JOIST GIRDER LOADING.

**1** ROOF FRAMING PLAN - CASINO - SOUTH  
3/32" = 1'-0"

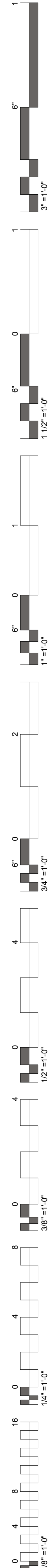

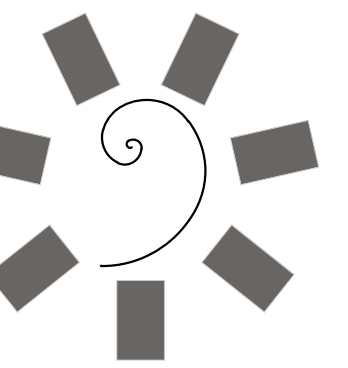

James R. Childers  
Architect, Inc.  
45 South 4th Street  
Fort Smith, AR 72901  
479-783-2480  
www.childersarchitect.com

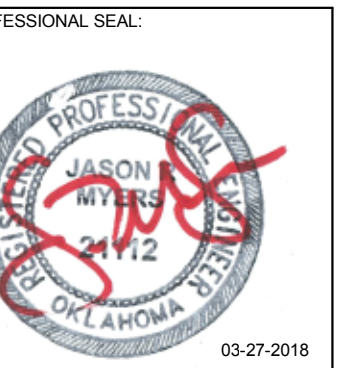

CONSULTANT LOGO:  
**Myers-Beatty**  
Engineering, PLLC  
OK CA 4899  
2411 Fayetteville Road, Suite B  
Van Buren, Arkansas 72956  
Ph (479) 474-4412 Fax (479) 474-4413  
www.myers-engr.com



CHEROKEE NATION ENTERTAINMENT  
TAHLEQUAH CASINO  
TAHLEQUAH, OKLAHOMA

PROJECT PHASE:  
BID PACKAGE 02  
(100%SET)

#	DATE	DESCRIPTION
1	04/05/18	ADDENDUM #01

DATE: 03/27/18 JOB NUMBER: 17-06

SHEET NUMBER: S3.4

SAFER ROOMS  
FRAMING PLANS

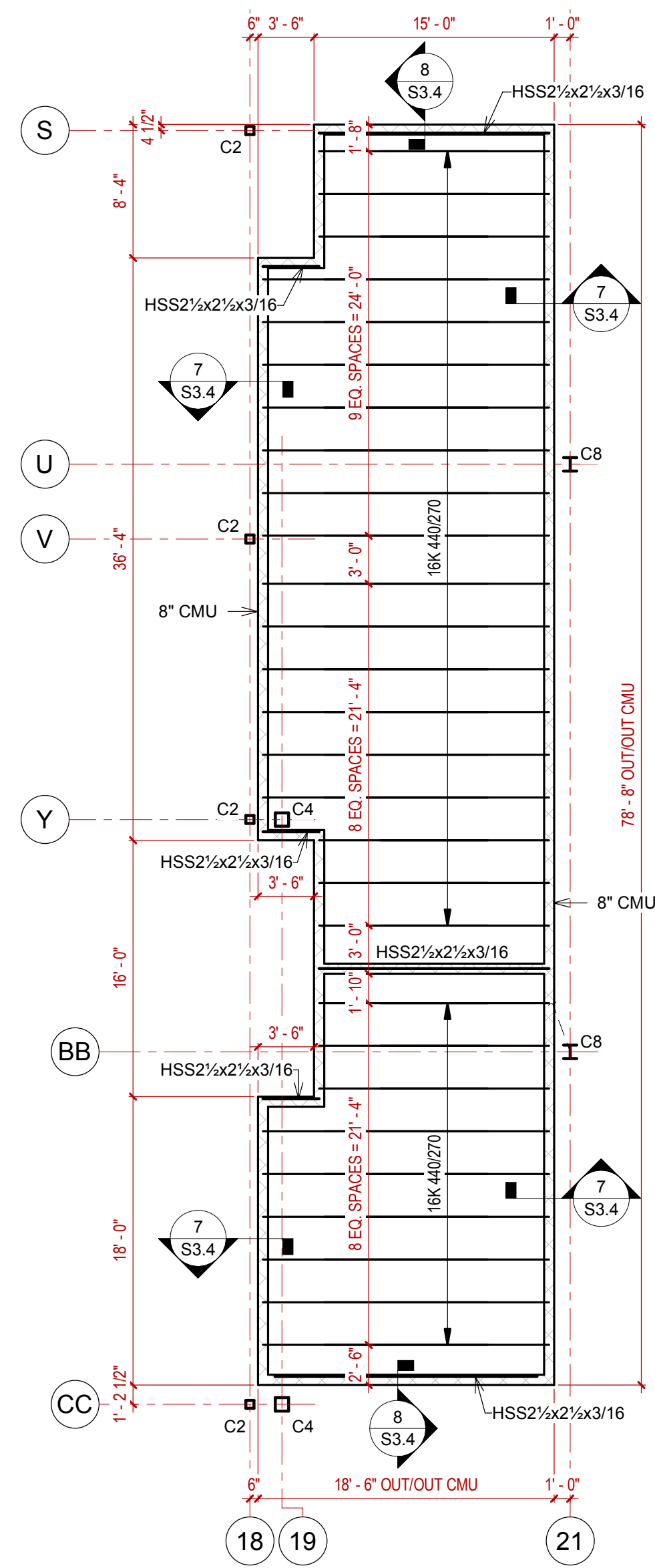

5 ROOF FRAMING PLAN - SAFER ROOM - BREAKOUT 93,94 & 95  
1/8" = 1'-0"

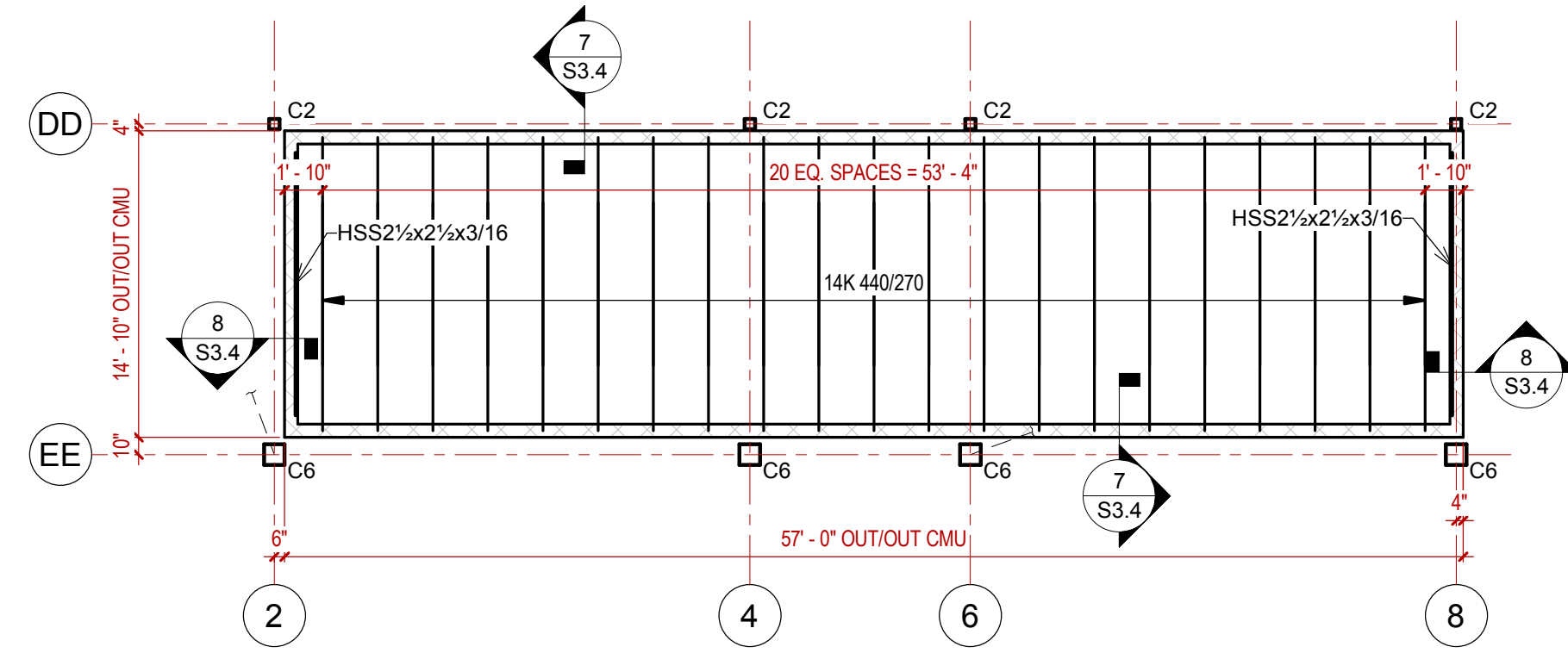

2 ROOF FRAMING PLAN - SAFER ROOM - MENS 90  
1/8" = 1'-0"

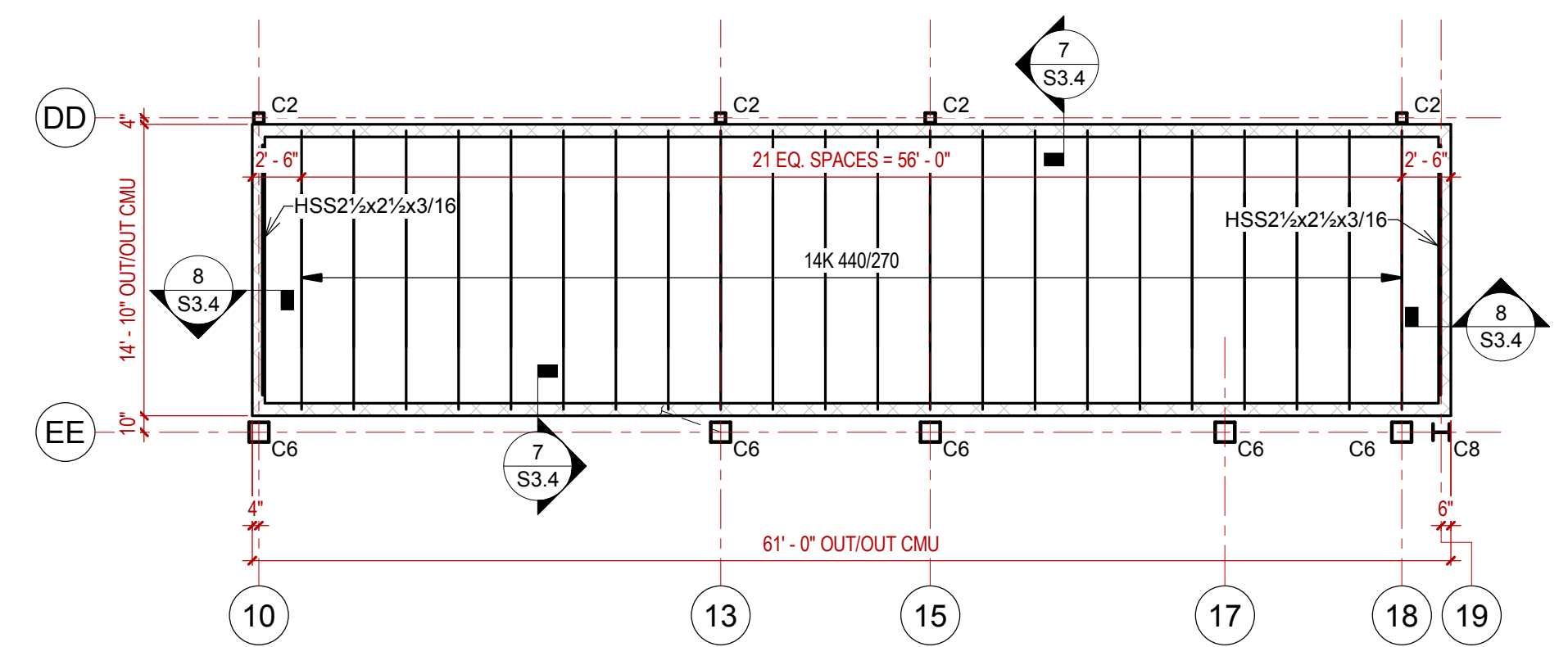

1 ROOF FRAMING PLAN - SAFER ROOM - WOMENS 92  
1/8" = 1'-0"

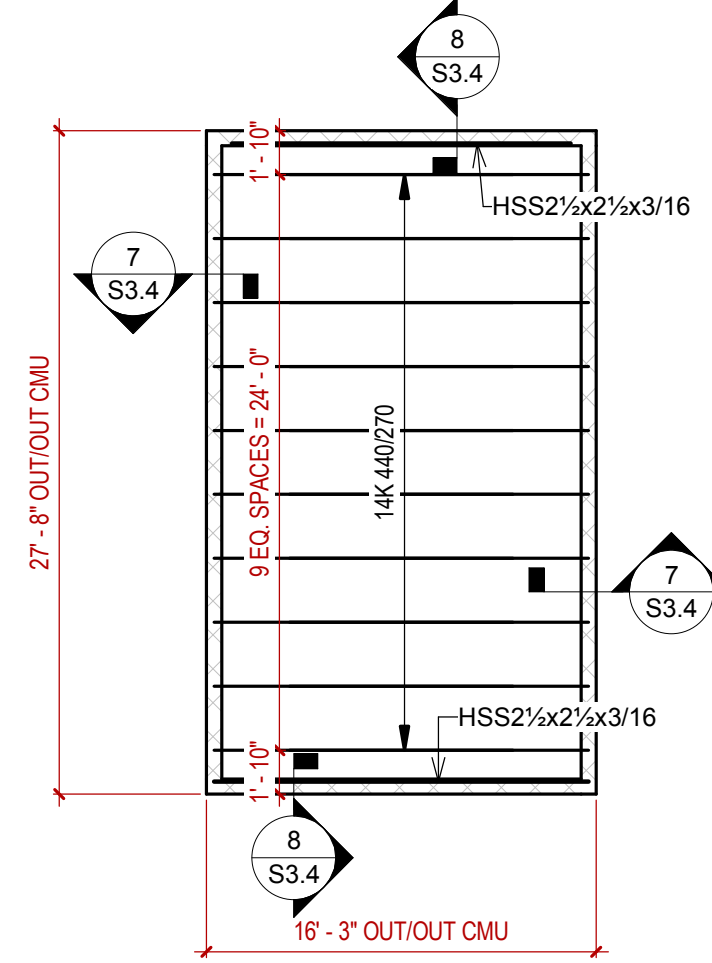

4 ROOF FRAMING PLAN - SAFER ROOM - MENS 73 & WOMENS 74  
1/8" = 1'-0"

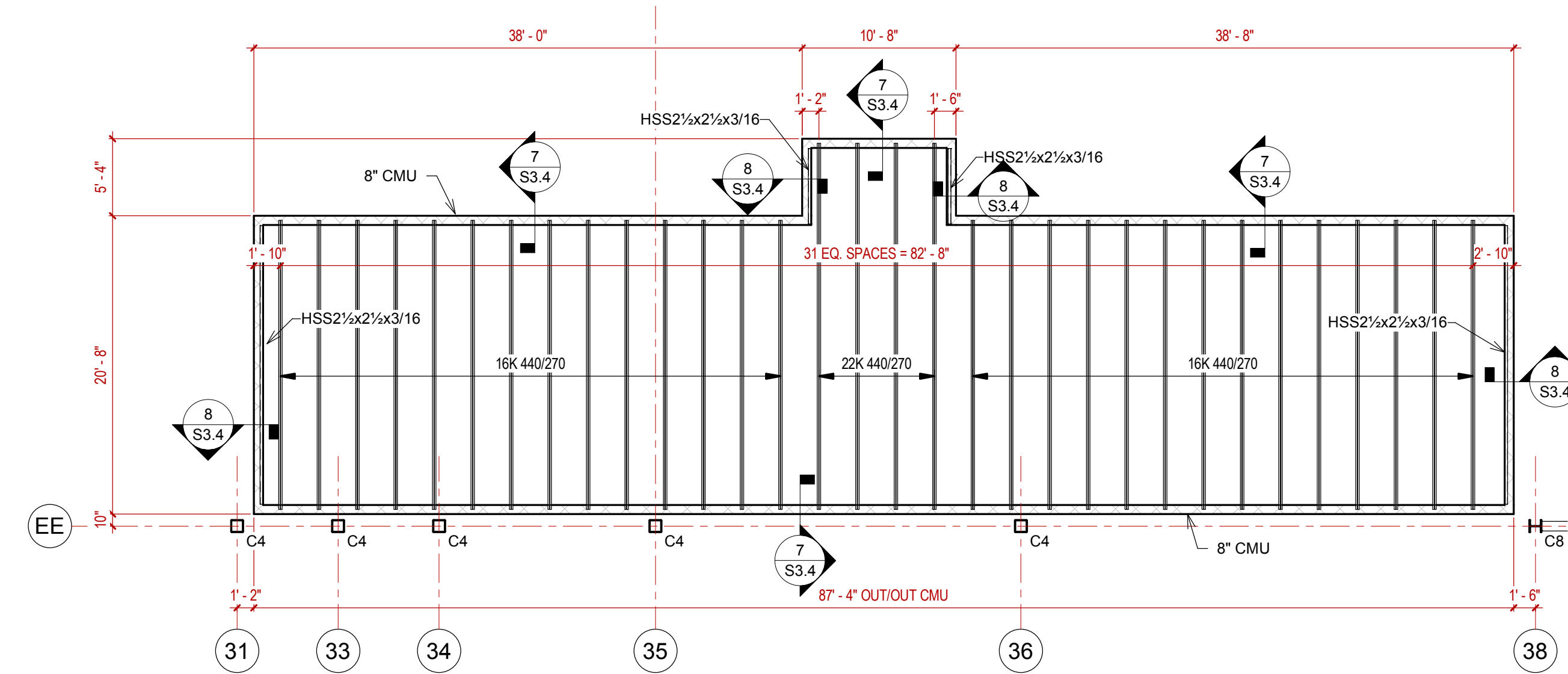

3 ROOF FRAMING PLAN - SAFER ROOM - MENS 11 & WOMENS 13  
1/8" = 1'-0"

COL MARK	SIZE
C2	HSS6X6X1/4
C3	HSS8X8X1/4
C4	HSS10X10X1/4
C5	W10X33
C6	HSS12X12X1/4
C7	HSS12X12X3/8
C8	W10X49

- SAFER ROOM FRAMING NOTES:
- SAFER ROOM WALLS TO BE 8" CMU W/ #5'S @ 16" O.C. GROUT FILL ALL CELLS.
  - ROOF DECK TO BE 5" TOTAL THICKNESS NW CONCRETE ON 1.0C 24GA (GALV.)
  - REINFORCE SLAB W/ 6x6-W2.1xW2.1 W.W.F.
  - ATTACH DECK TO SUPPORTS W/ HILTI X-HSN 24 PAF @ 8" O.C. @ DECK PERIMETERS. ATTACH TO BAR JOISTS W/ FIELD WELDED HSA'S. SIDE LAP FASTENERS ARE NOT REQUIRED.
  - PROVIDE 1/2"x4" HSA @ 12" O.C. ALONG ALL BAR JOIST. ALTERNATE TOP CHORD ANGLES FOR ATTACHMENT.
  - ALL JOIST TOP CHORD THICKNESSES TO BE SUFFICIENT TO ACCOMMODATE HSA ATTACHMENT.
  - JOISTS TO BE DESIGNED FOR A NET UPLIFT OF 100PSF. JOIST SEATS TO BE DESIGNED TO ACCOMMODATE 3/16" FILLET WELDS.
  - COORD. W/ ARCH FOR DOOR OPENINGS.
  - COORD. W/ MEP FOR DECK PENETRATIONS AND PROTECTION OF DUCT OPENINGS.

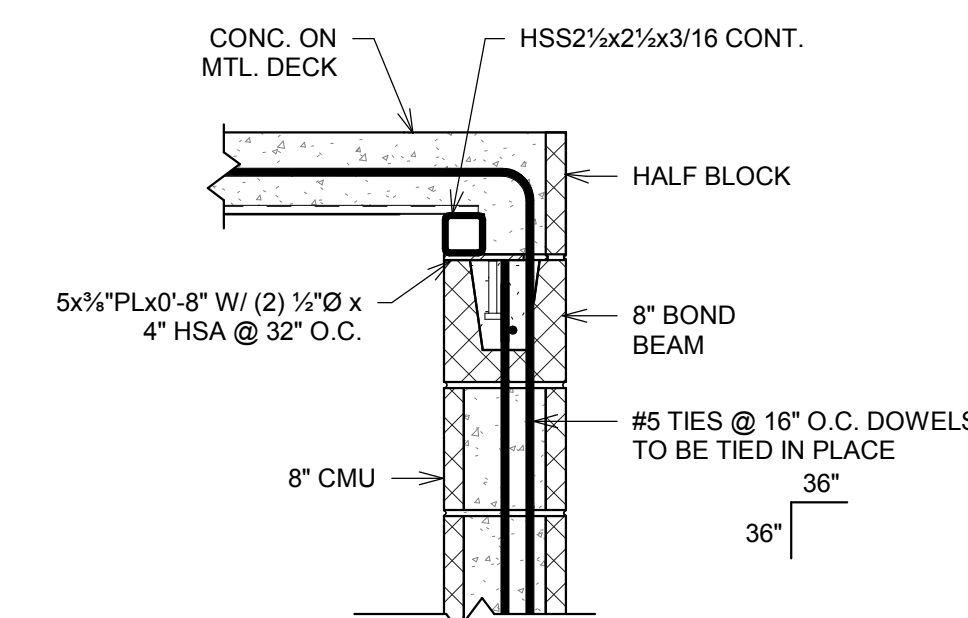

8 SAFER ROOM - DECK TO CMU  
1" = 1'-0"

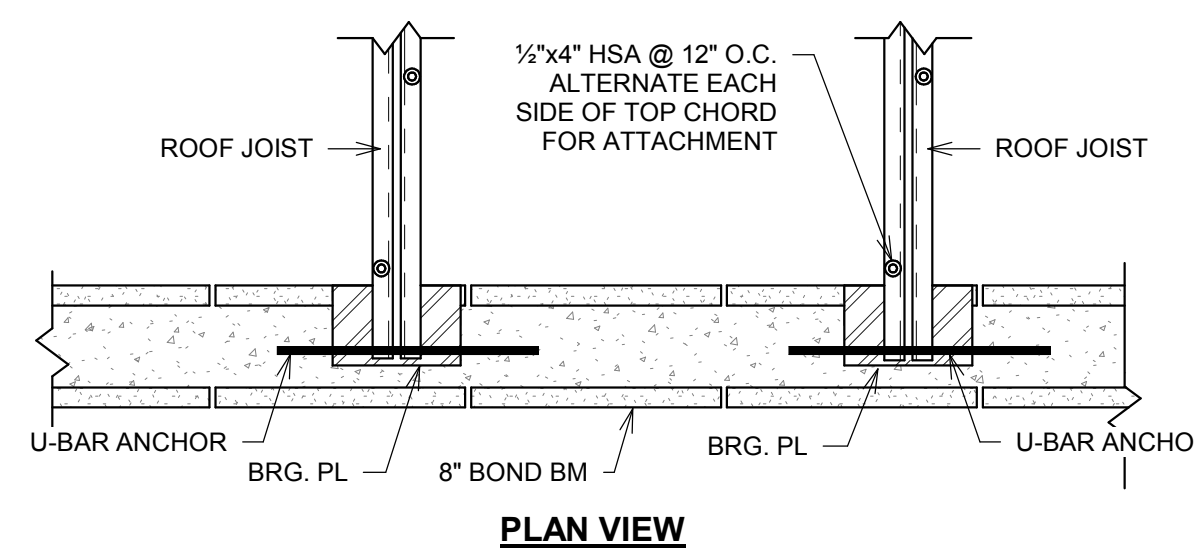
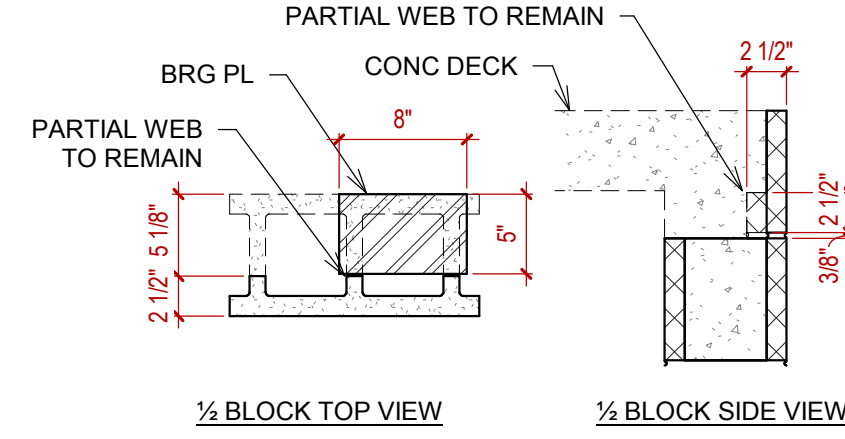

7 SAFER ROOM - JOIST TO CMU  
1" = 1'-0"

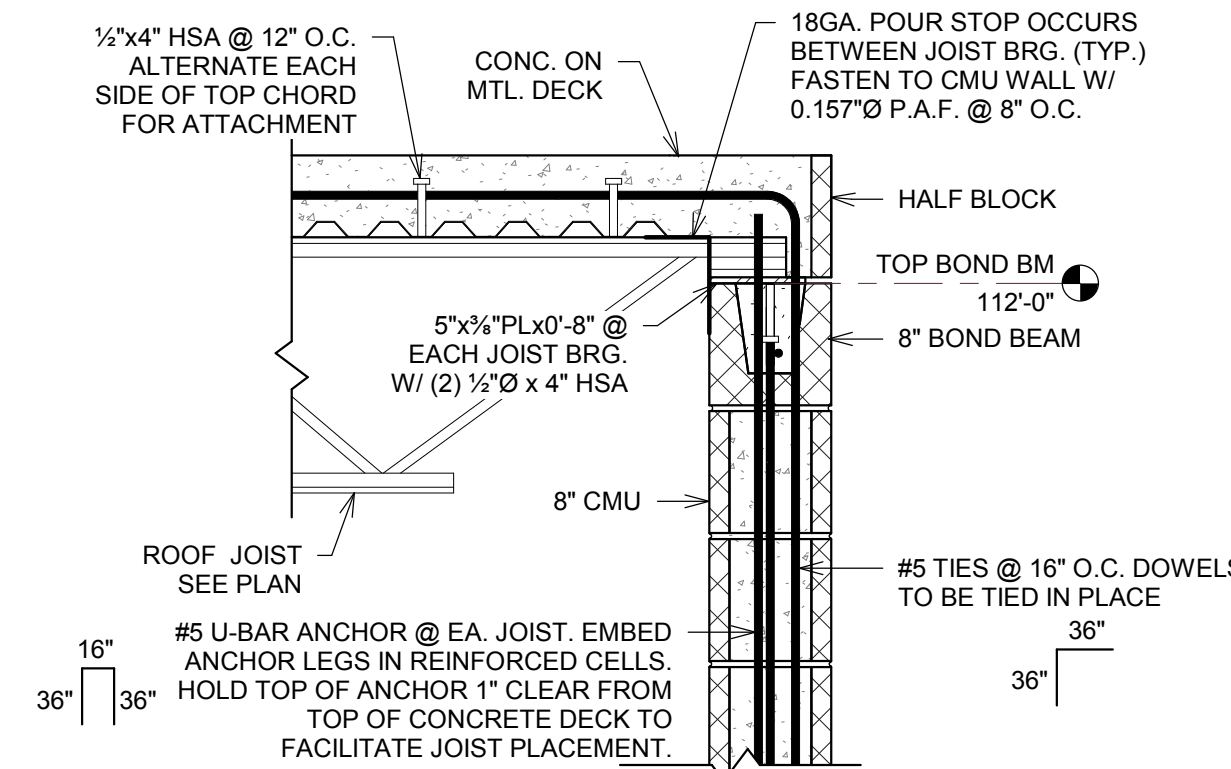

6 ROOF FRAMING PLAN - SAFER ROOM - WOMENS 22 & MENS 24  
1/8" = 1'-0"

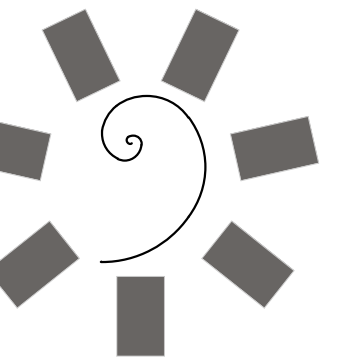

James R. Childers  
Architect, Inc.

45 South 4th Street  
Fort Smith, AR 72901  
479-783-2480  
www.childersarchitect.com

PROFESSIONAL SEAL



CONSULTANT LOGO

Myers-Beatty  
Engineering, PLLC  
OK CA 4899  
2411 Fayetteville Road, Suite B  
Van Buren, Arkansas 72956  
Ph (479) 474-4412 Fax (479) 474-4413  
www.myers-engr.com

CLIENT:  
CHEROKEE NATION  
Entertainment



CHEROKEE NATION ENTERTAINMENT  
TAHLEQUAH CASINO  
TAHLEQUAH, OKLAHOMA

PROJECT PHASE:  
BID PACKAGE 02  
(100%SET)

#	DATE	DESCRIPTION
1	04/05/18	ADDENDUM #01

DATE: 03/27/18 JOB NUMBER: 17-06

SHEET NUMBER: S4.1

BUILDING SECTIONS

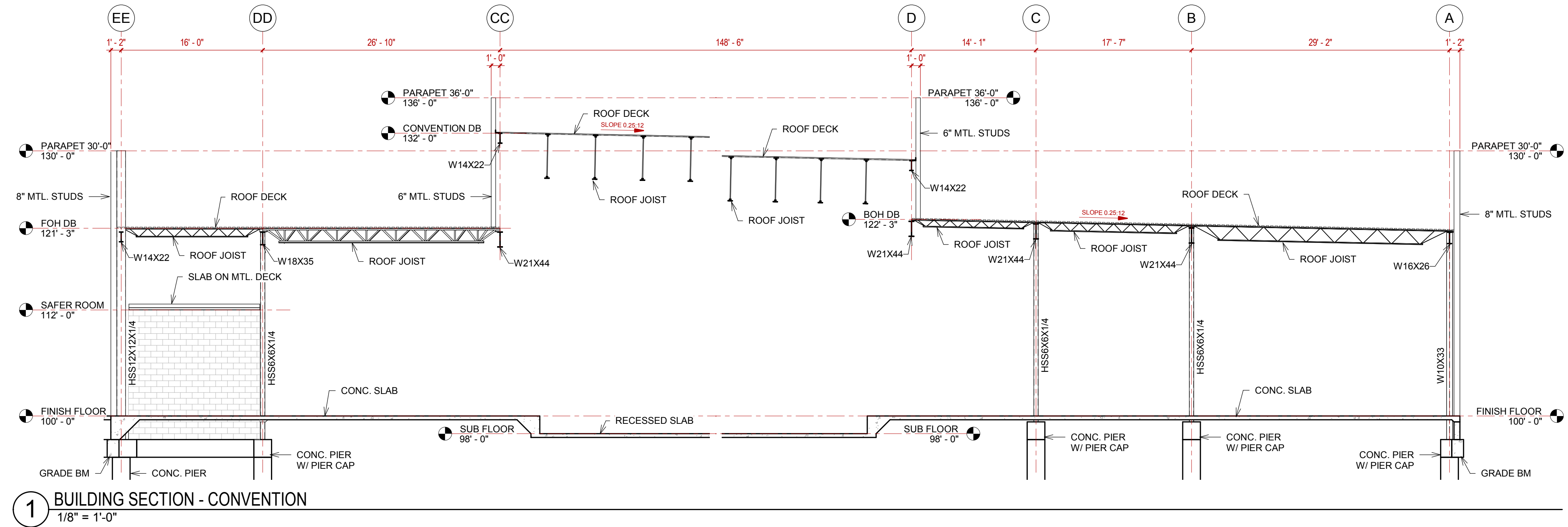

1 BUILDING SECTION - CONVENTION  
1/8" = 1'-0"

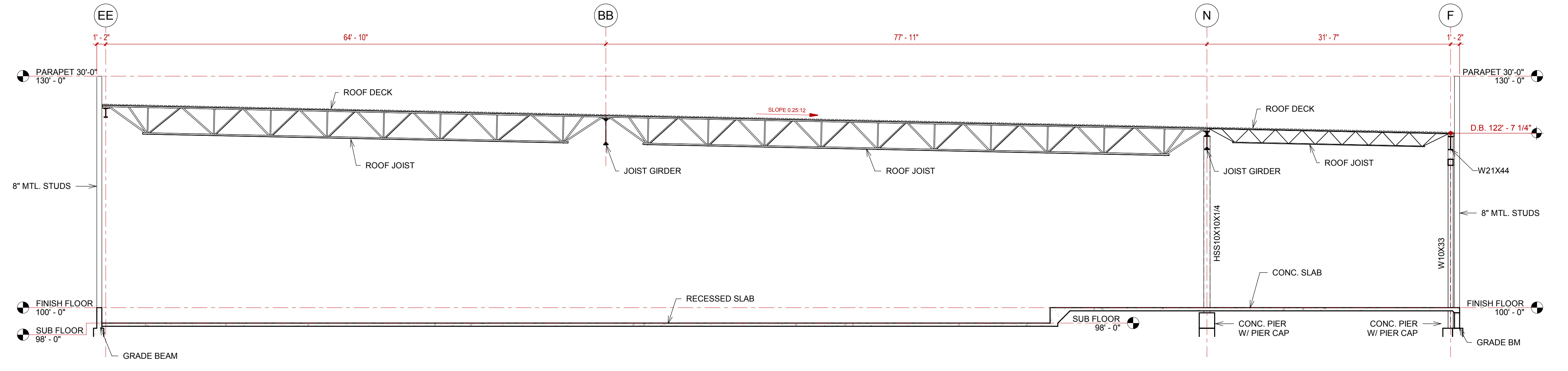

2 BUILDING SECTION - CASINO - NORTH  
1/8" = 1'-0"

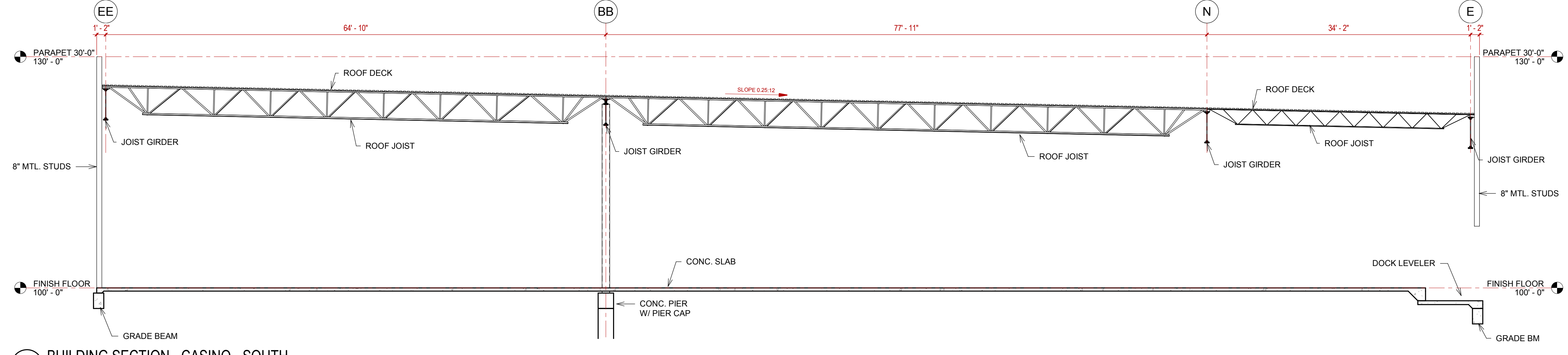

3 BUILDING SECTION - CASINO - SOUTH  
1/8" = 1'-0"

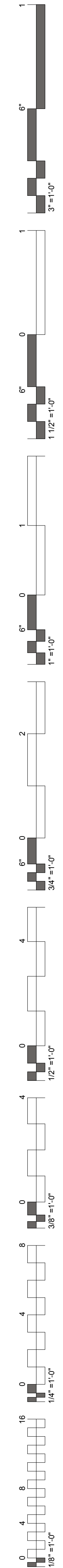

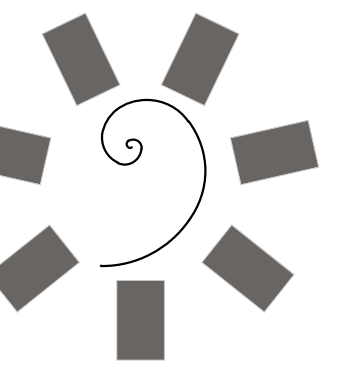

James R. Childers  
Architect, Inc.  
45 South 4th Street  
Fort Smith, AR 72901  
479-783-2480  
www.childersarchitect.com



CONSULTANT LOGO

Myers-Beatty  
Engineering, PLLC  
OK CA 4899  
2411 Fayetteville Road, Suite B  
Van Buren, Arkansas 72956  
Ph (479) 474-4412 Fax (479) 474-4413  
www.myers-engr.com



CHEROKEE NATION ENTERTAINMENT  
TAHLEQUAH CASINO  
TAHLEQUAH, OKLAHOMA

PROJECT PHASE  
BID PACKAGE 02  
(100%SET)

#	DATE	DESCRIPTION
1	04/05/18	ADDENDUM #01

DATE: 03/27/18  
JOB NUMBER: 17-06

SHEET NUMBER:  
S4.2

FRAME ELEVATIONS

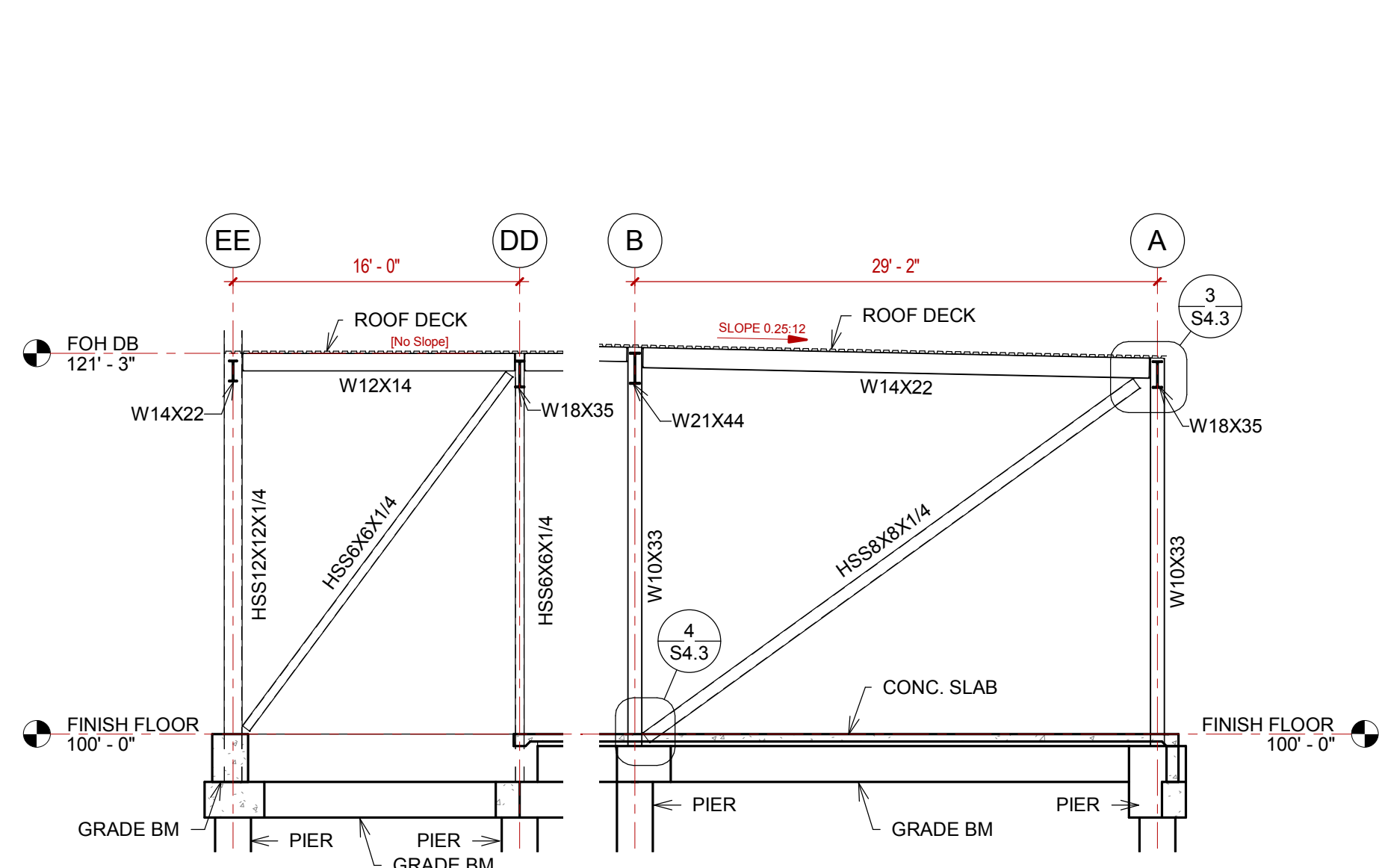

1 FRAME ELEVATION @ GRID '2'  
1/8" = 1'-0"

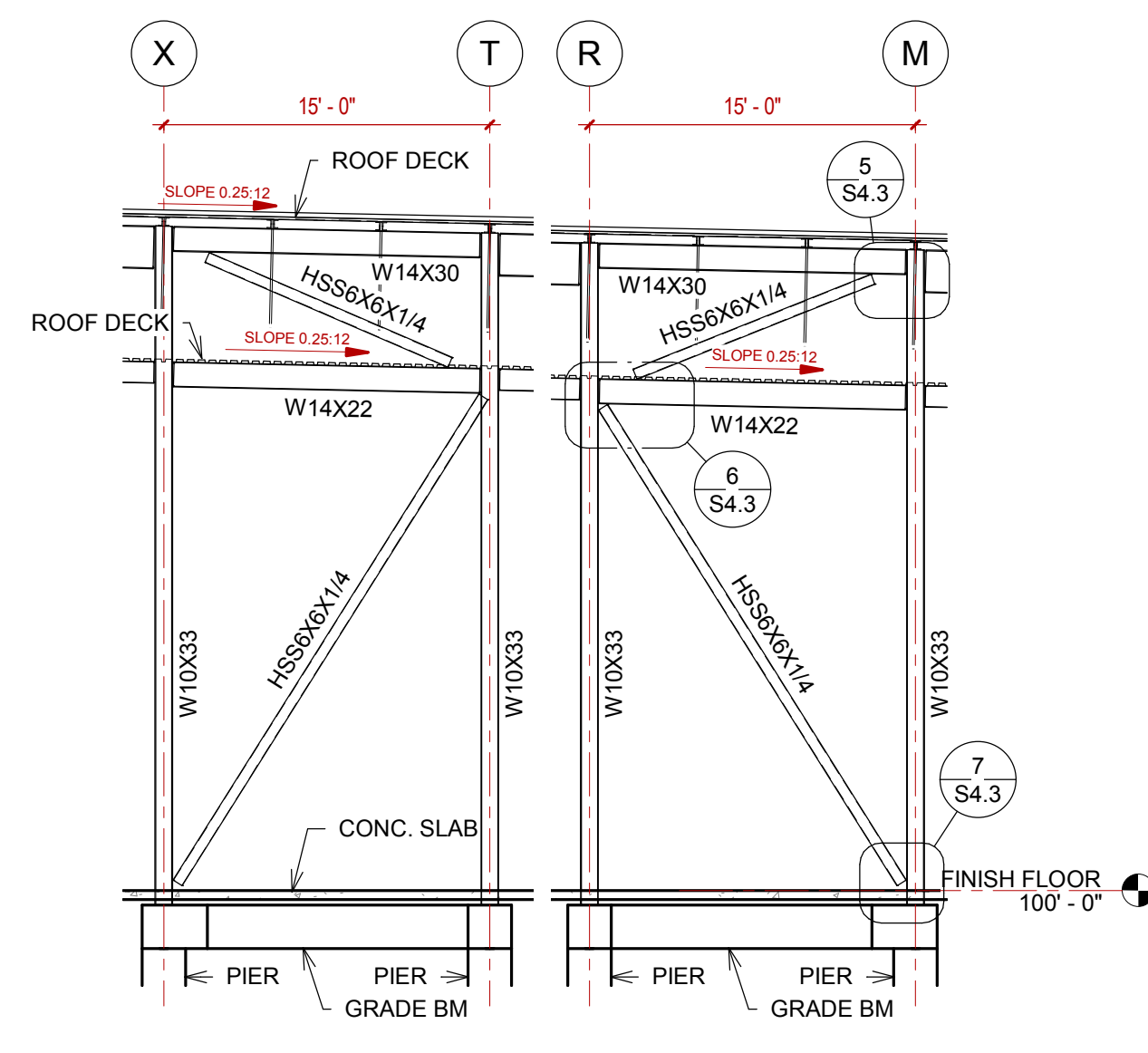

2 FRAME ELEVATION @ GRID '3'  
1/8" = 1'-0"

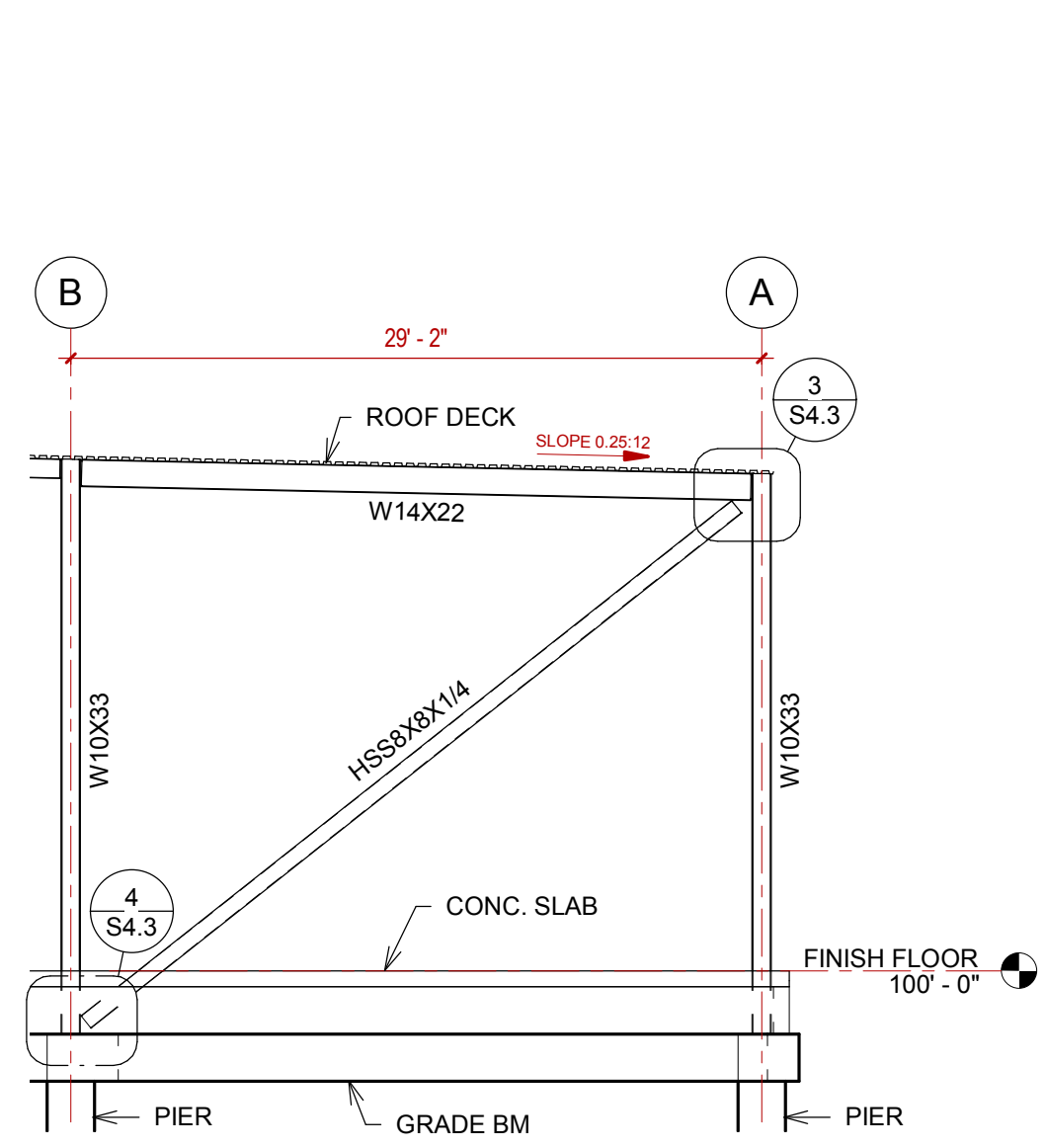

3 FRAME ELEVATION @ GRID '12'  
1/8" = 1'-0"

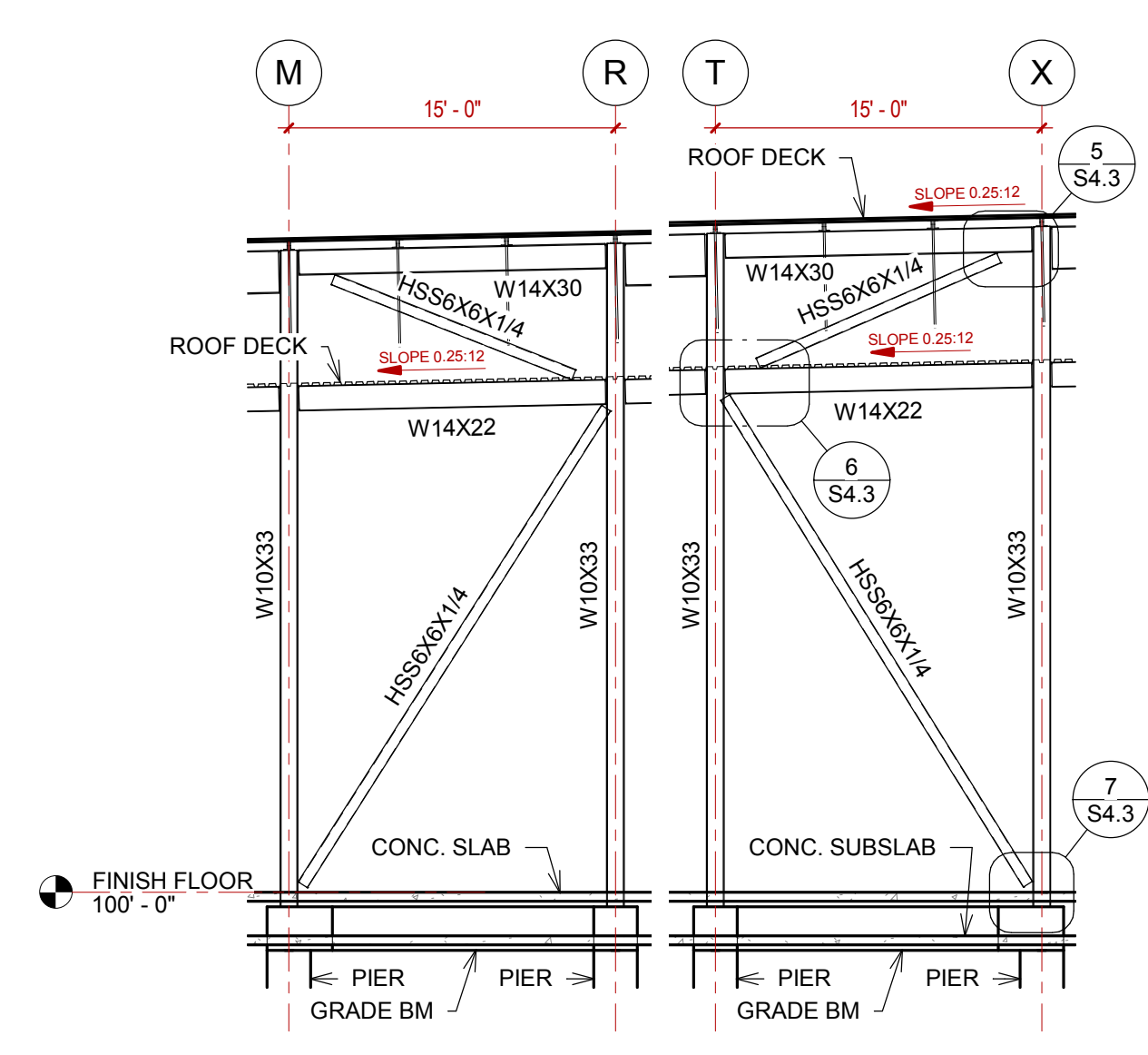

4 FRAME ELEVATION @ GRID '16'  
1/8" = 1'-0"

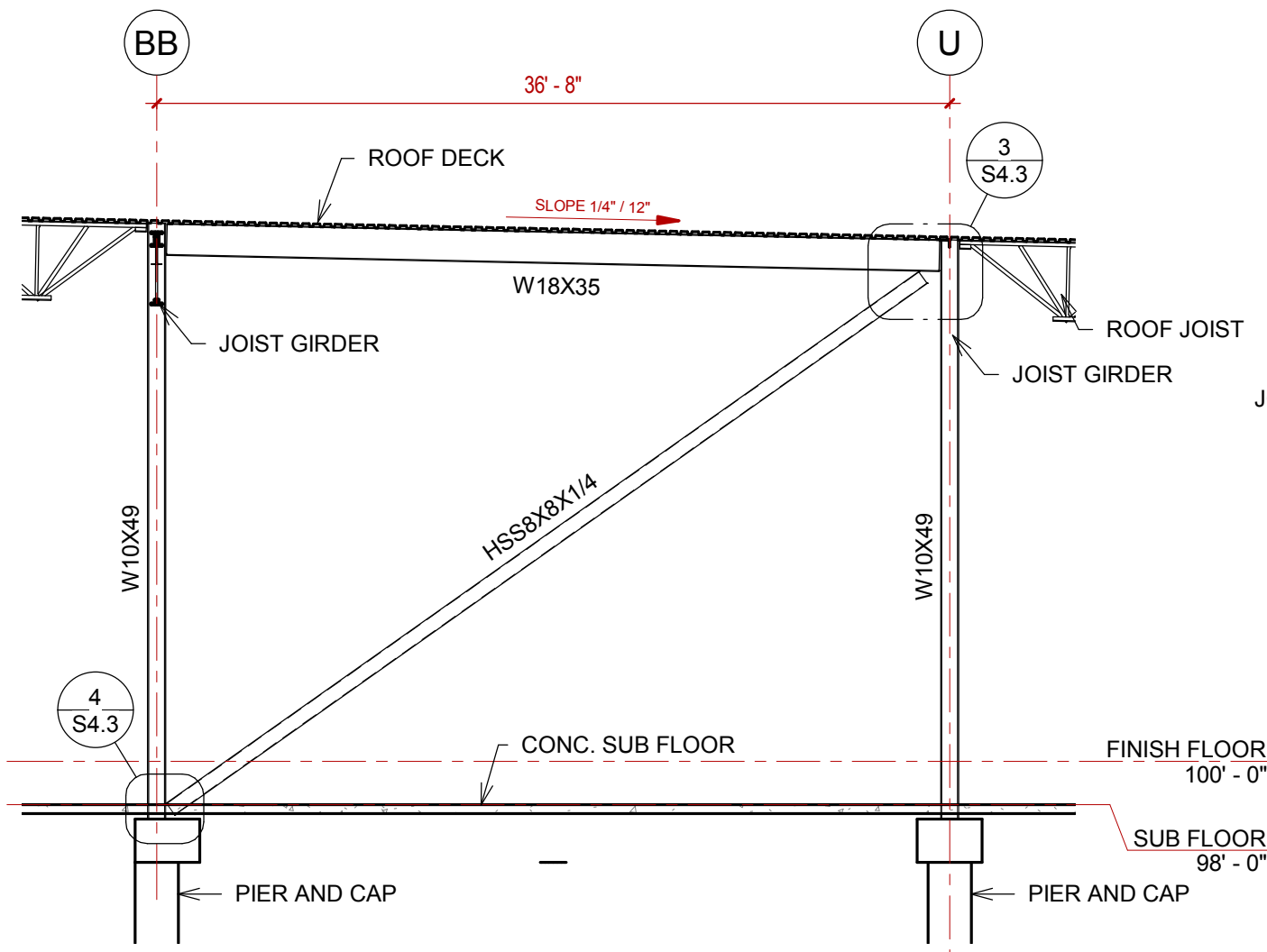

5 FRAME ELEVATION @ GRID '21'  
1/8" = 1'-0"

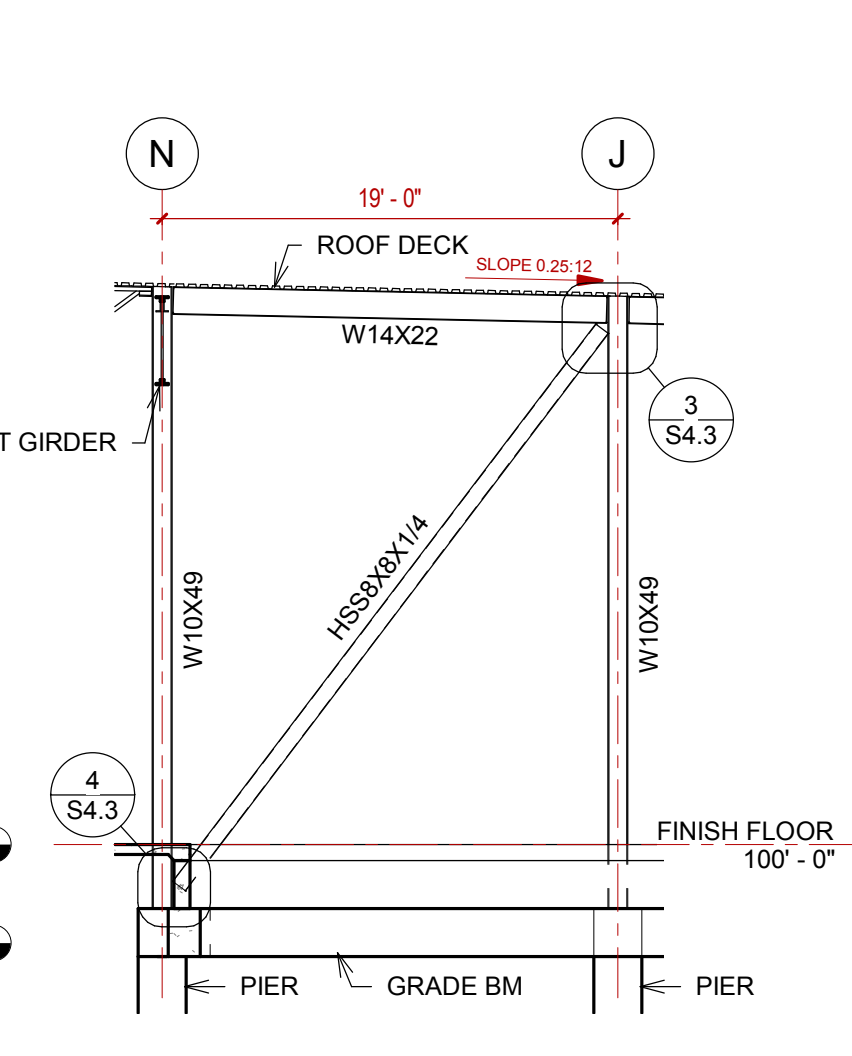

6 FRAME ELEVATION @ GRID '27'  
1/8" = 1'-0"

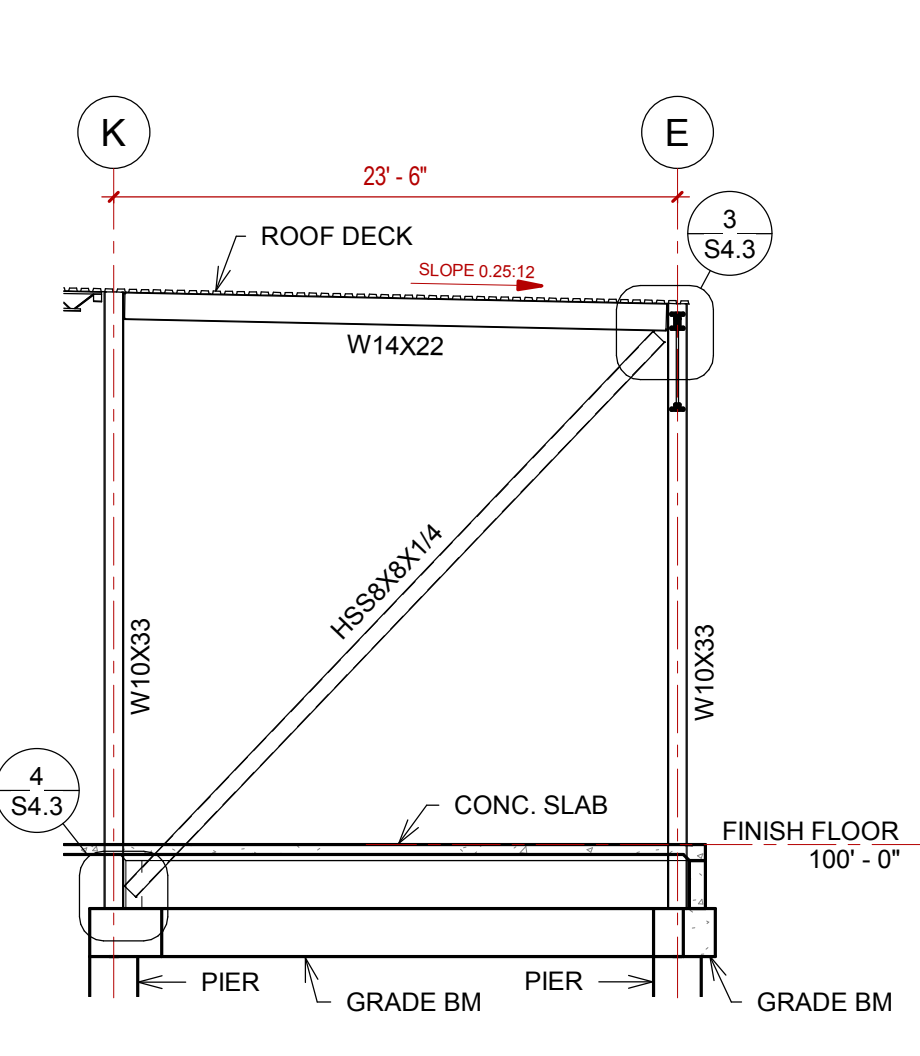

7 FRAME ELEVATION @ GRID '42'  
1/8" = 1'-0"

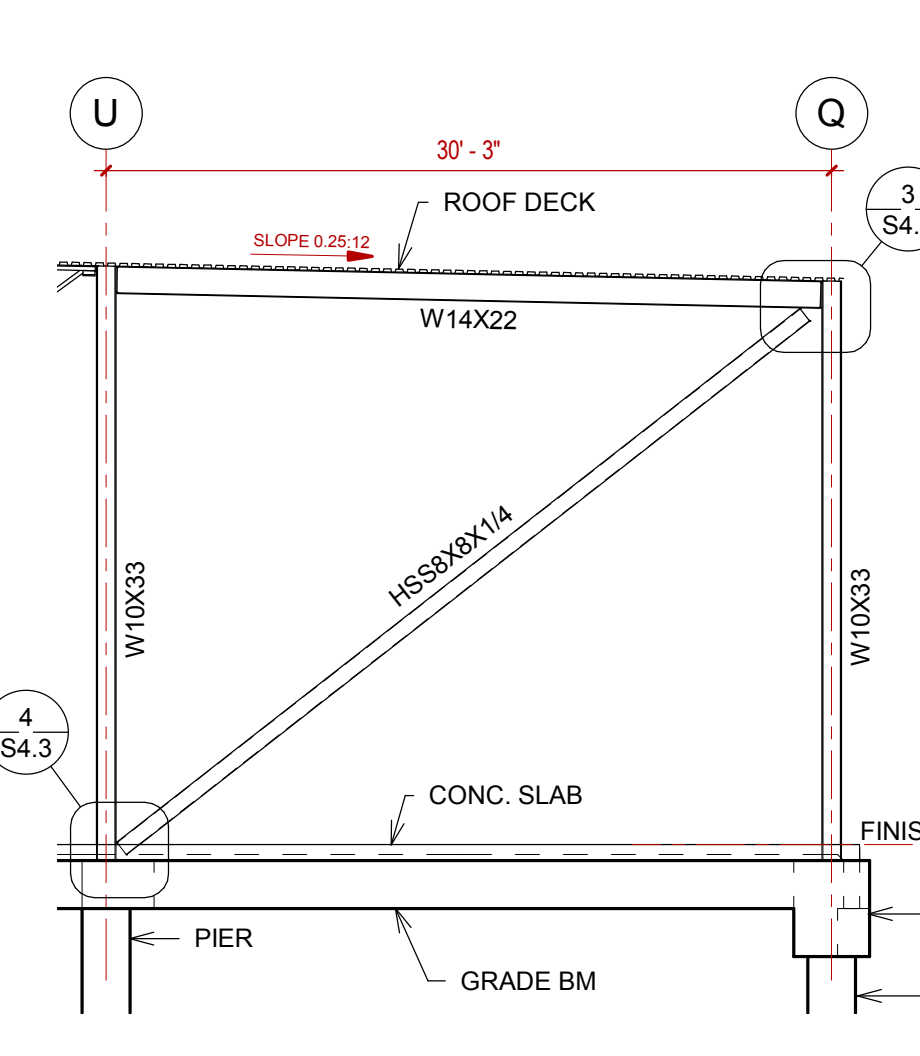

8 FRAME ELEVATION @ GRID '47'  
1/8" = 1'-0"

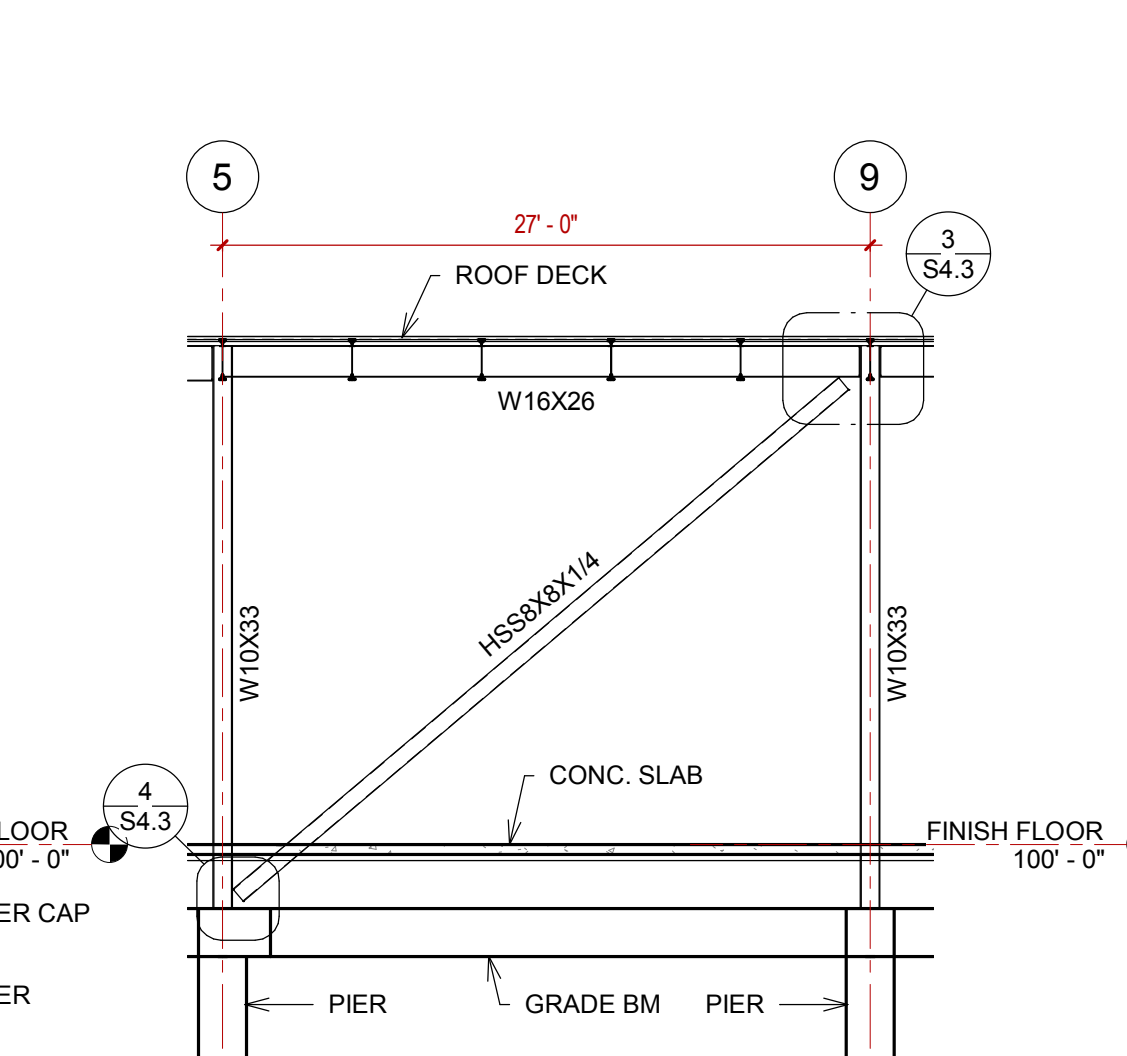

9 FRAME ELEVATION @ GRID 'A'  
1/8" = 1'-0"

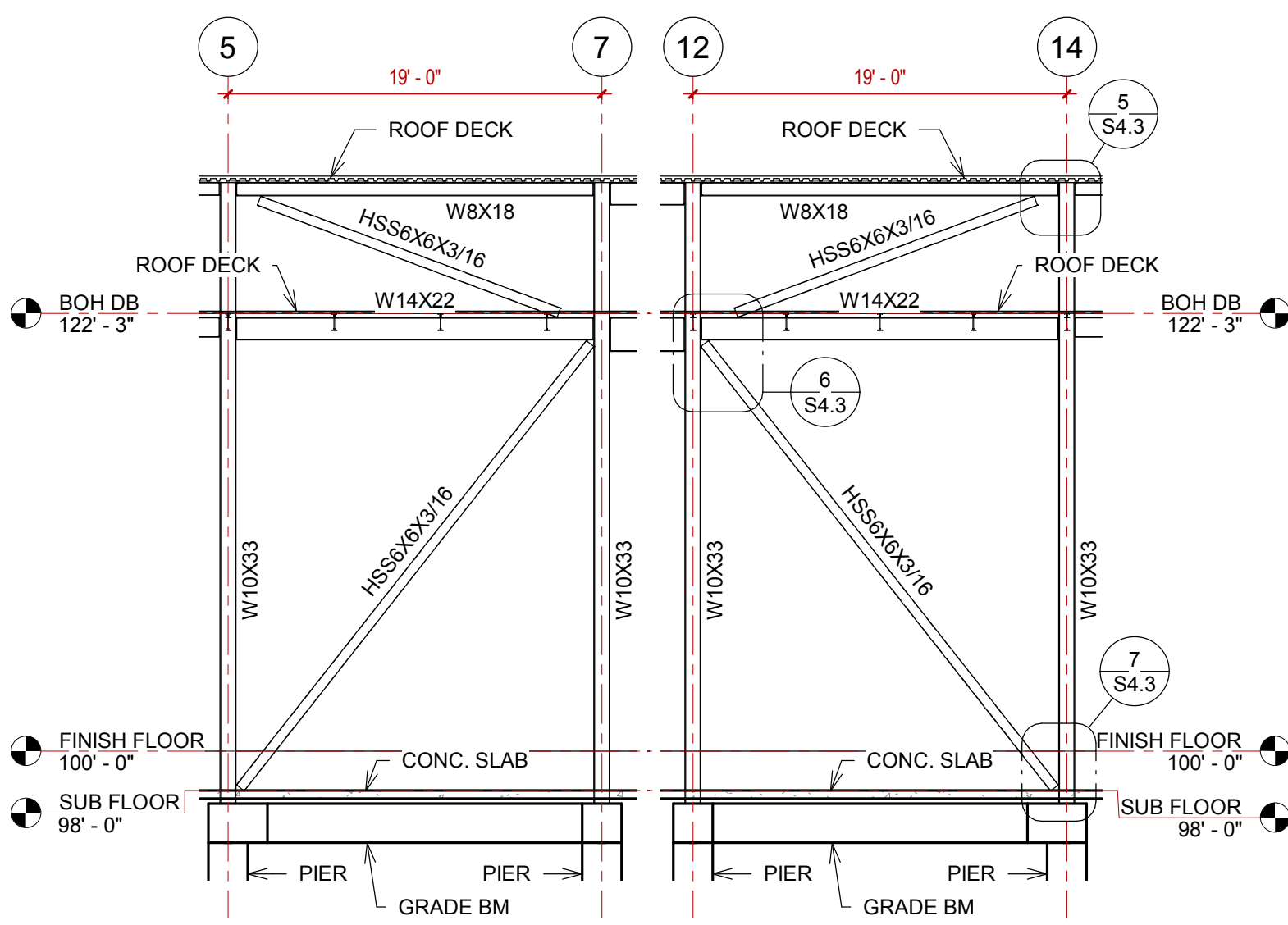

10 FRAME ELEVATION @ GRID 'D'  
1/8" = 1'-0"

NOT USED

11 NOT USED  
1/8" = 1'-0"

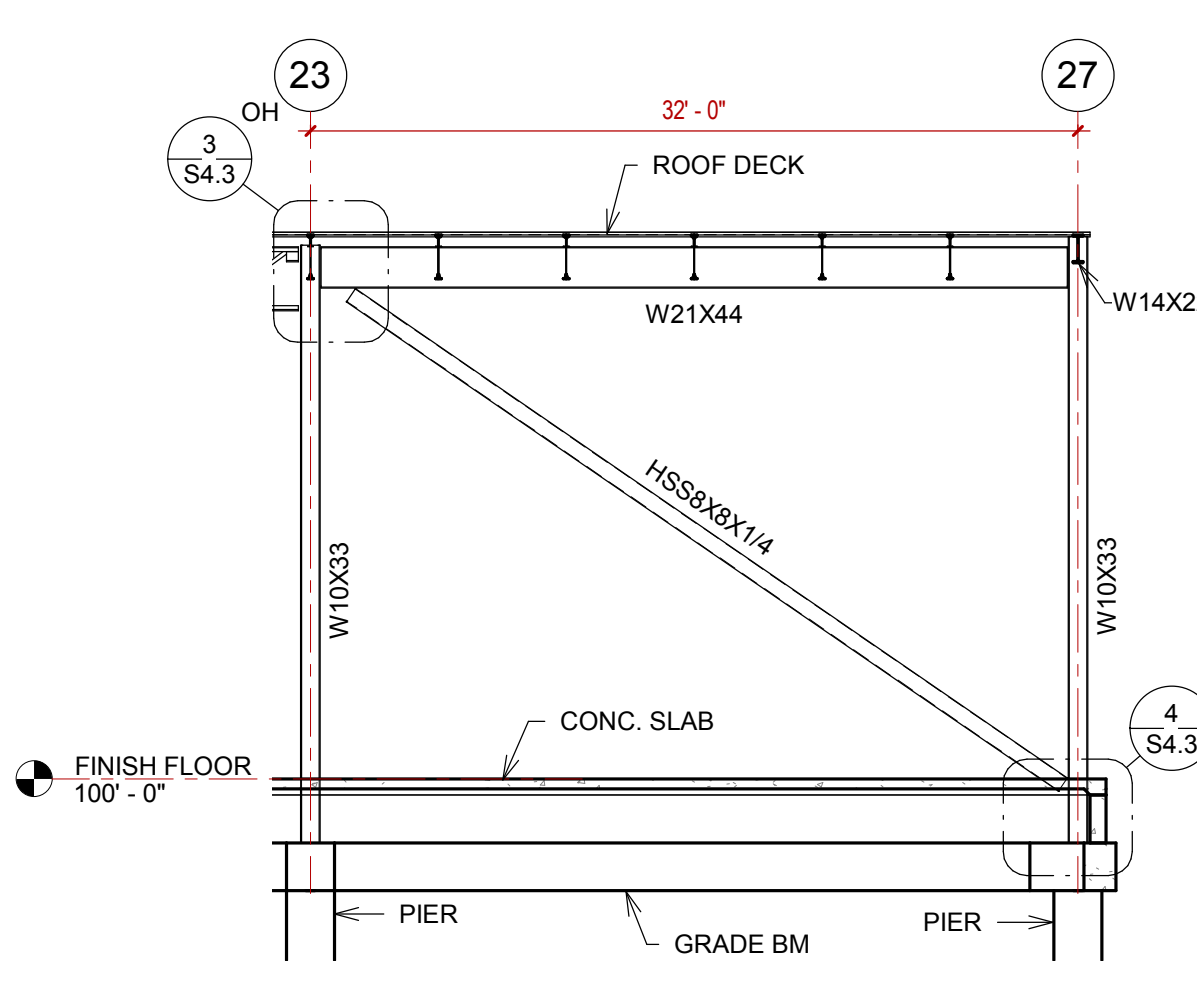

12 FRAME ELEVATION @ GRID 'F'  
1/8" = 1'-0"

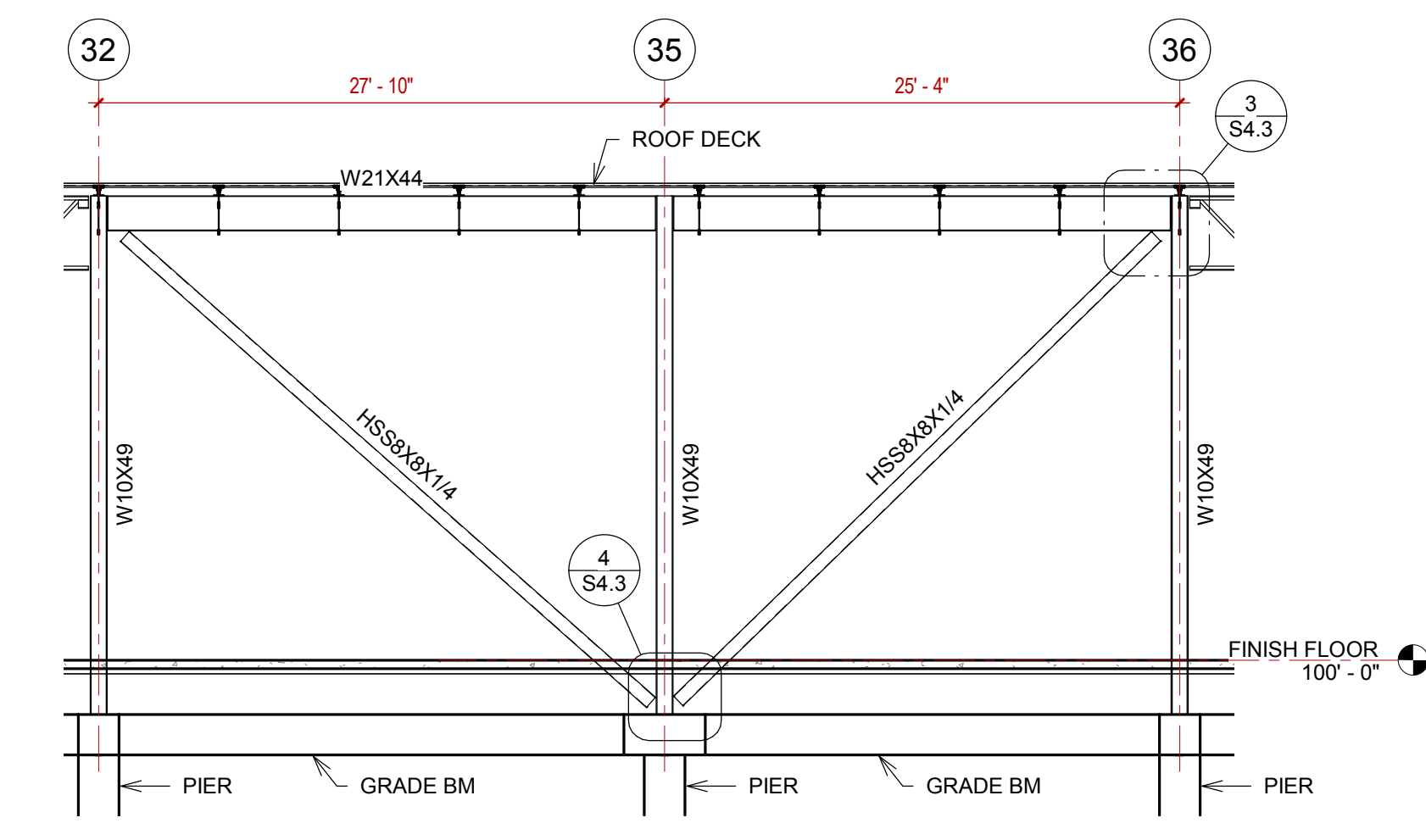

13 FRAME ELEVATION @ GRID 'N'  
1/8" = 1'-0"

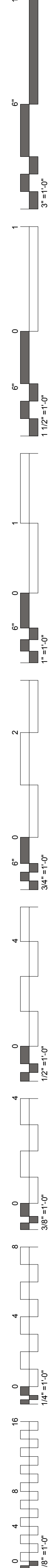



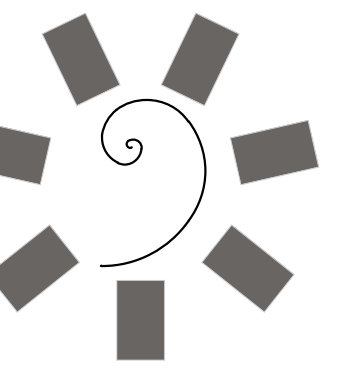

James R. Childers  
Architect, Inc.

45 South 4th Street  
Fort Smith, AR 72901  
479-783-2480  
www.childersarchitect.com

PROFESSIONAL SEAL



CONSULTANT LOGO

Myers-Beatty  
Engineering, PLLC  
OK CA 4899  
2411 Fayetteville Road, Suite B  
Van Buren, Arkansas 72956  
Ph (479) 474-4412 Fax (479) 474-4413  
www.myers-engr.com

CLIENT:  
CHEROKEE NATION  
Entertainment



CHEROKEE NATION ENTERTAINMENT  
TAHLEQUAH CASINO  
TAHLEQUAH, OKLAHOMA

PROJECT PHASE:  
BID PACKAGE 02  
(100%SET)

#	DATE	DESCRIPTION
1	04/05/18	ADDENDUM #01

DATE: 03/27/18  
JOB NUMBER: 17-06

SHEET NUMBER: S4.3

FRAME ELEVATIONS

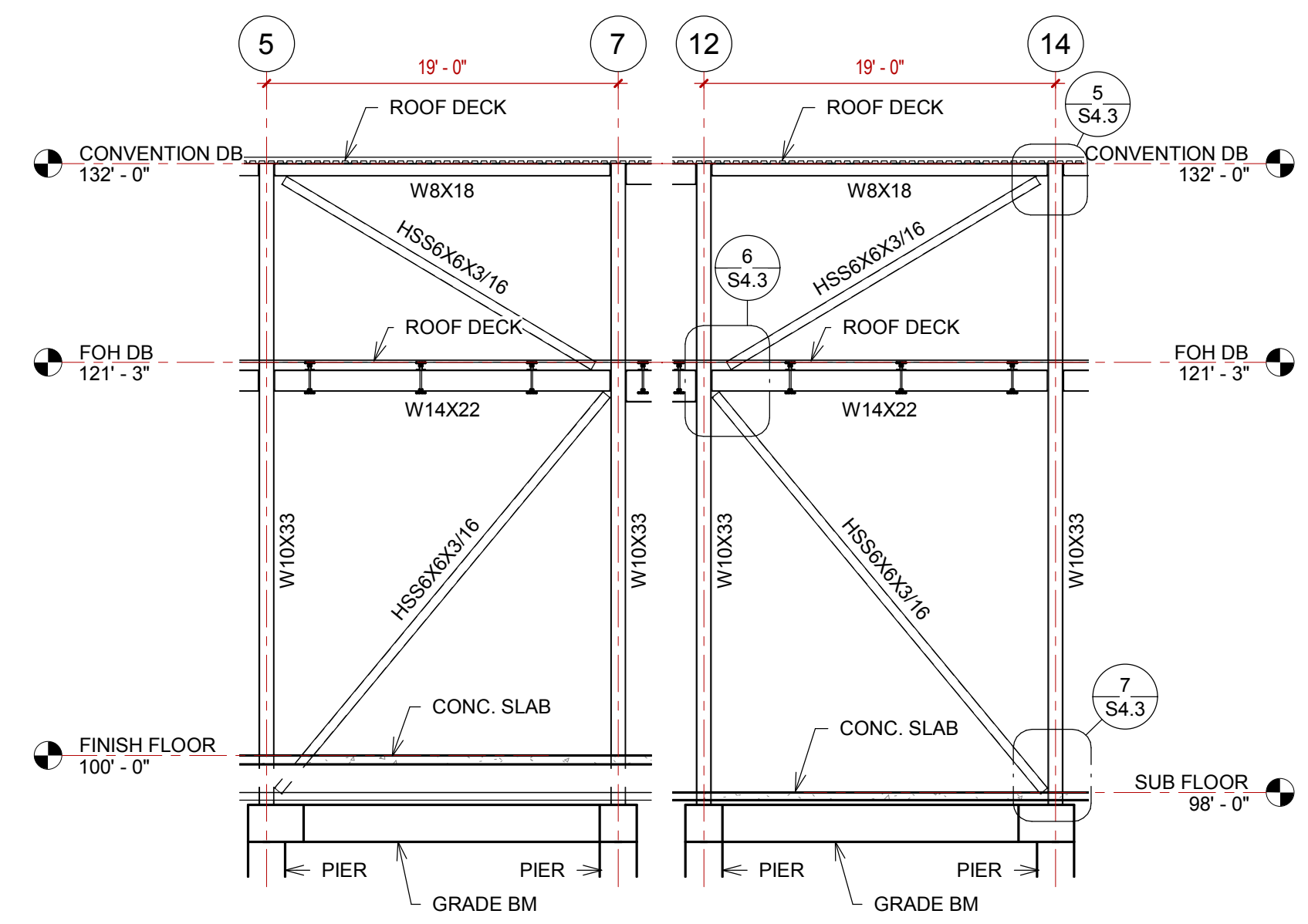

1 FRAME ELEVATION @ GRID 'CC'  
1/8" = 1'-0"

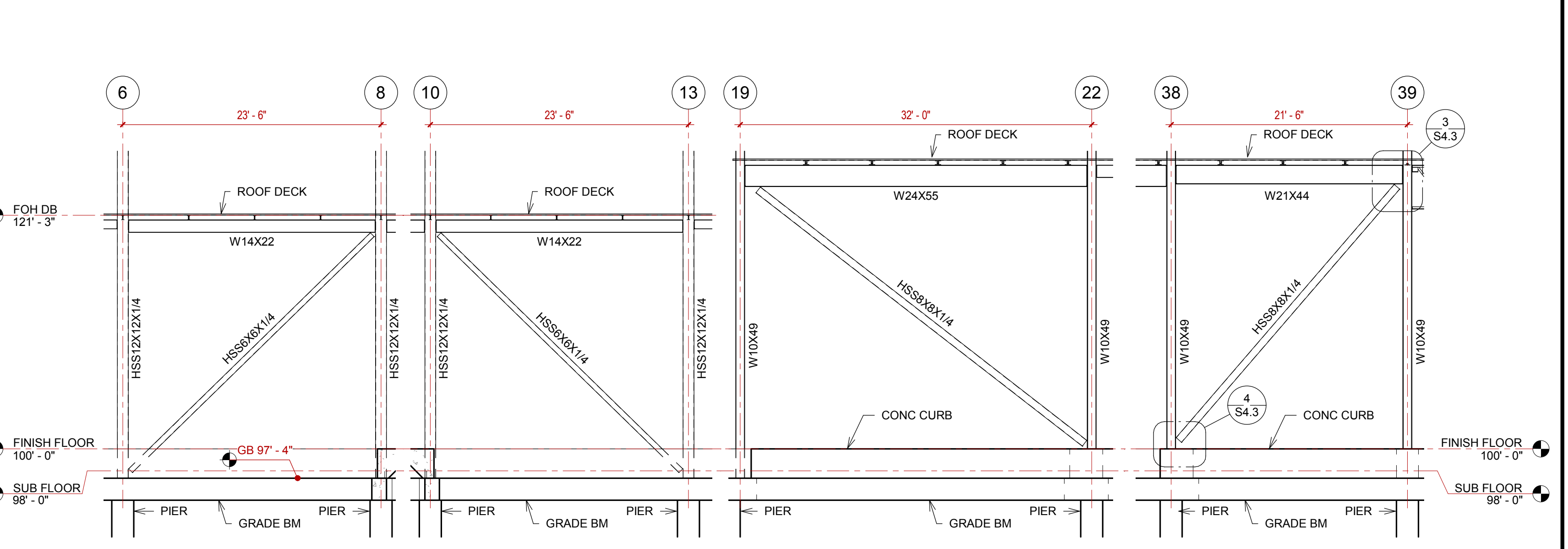

2 FRAME ELEVATION @ GRID 'EE'  
1/8" = 1'-0"

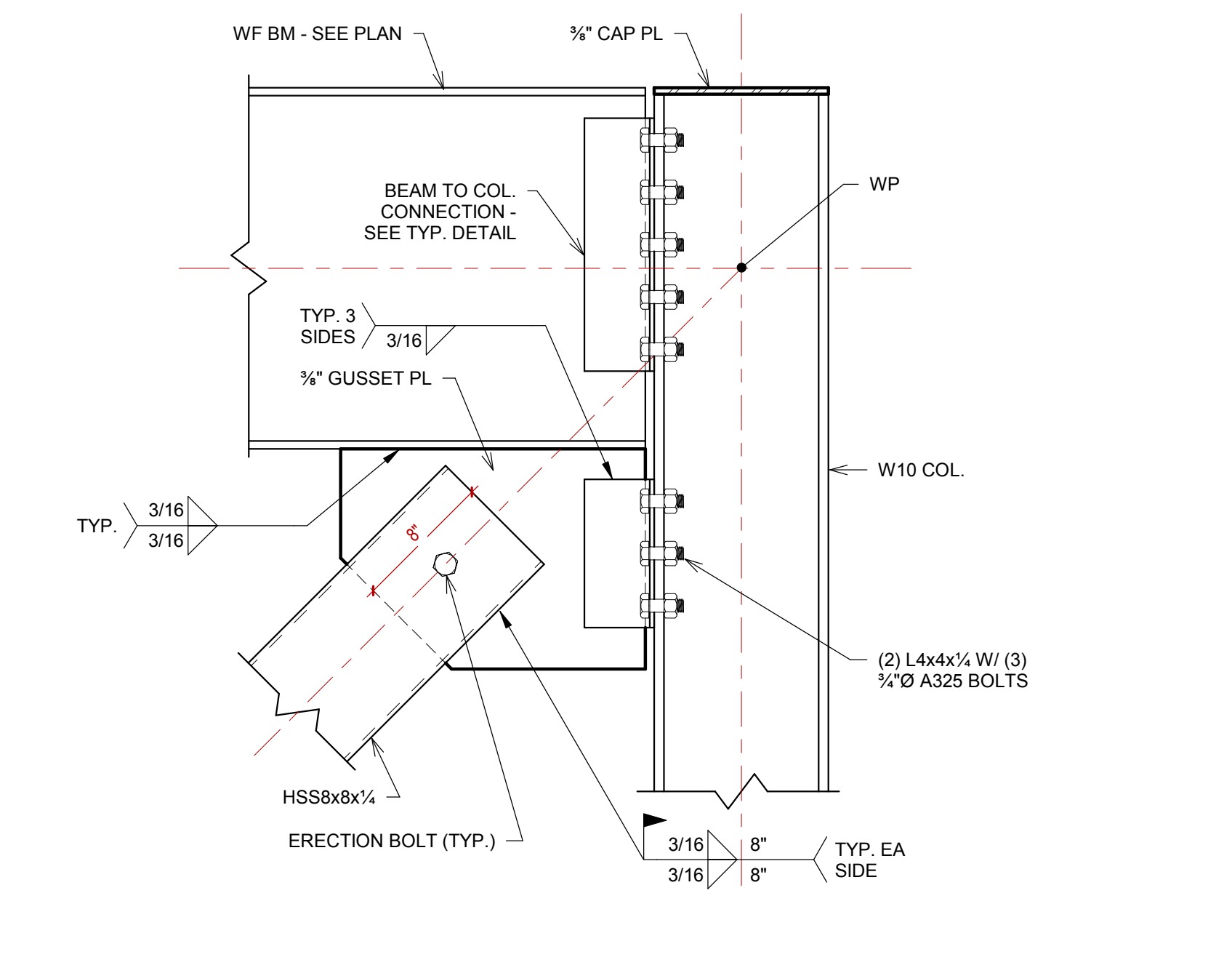

3 X-BRACE - WF - 8" HSS - TOP  
1 1/2" = 1'-0"

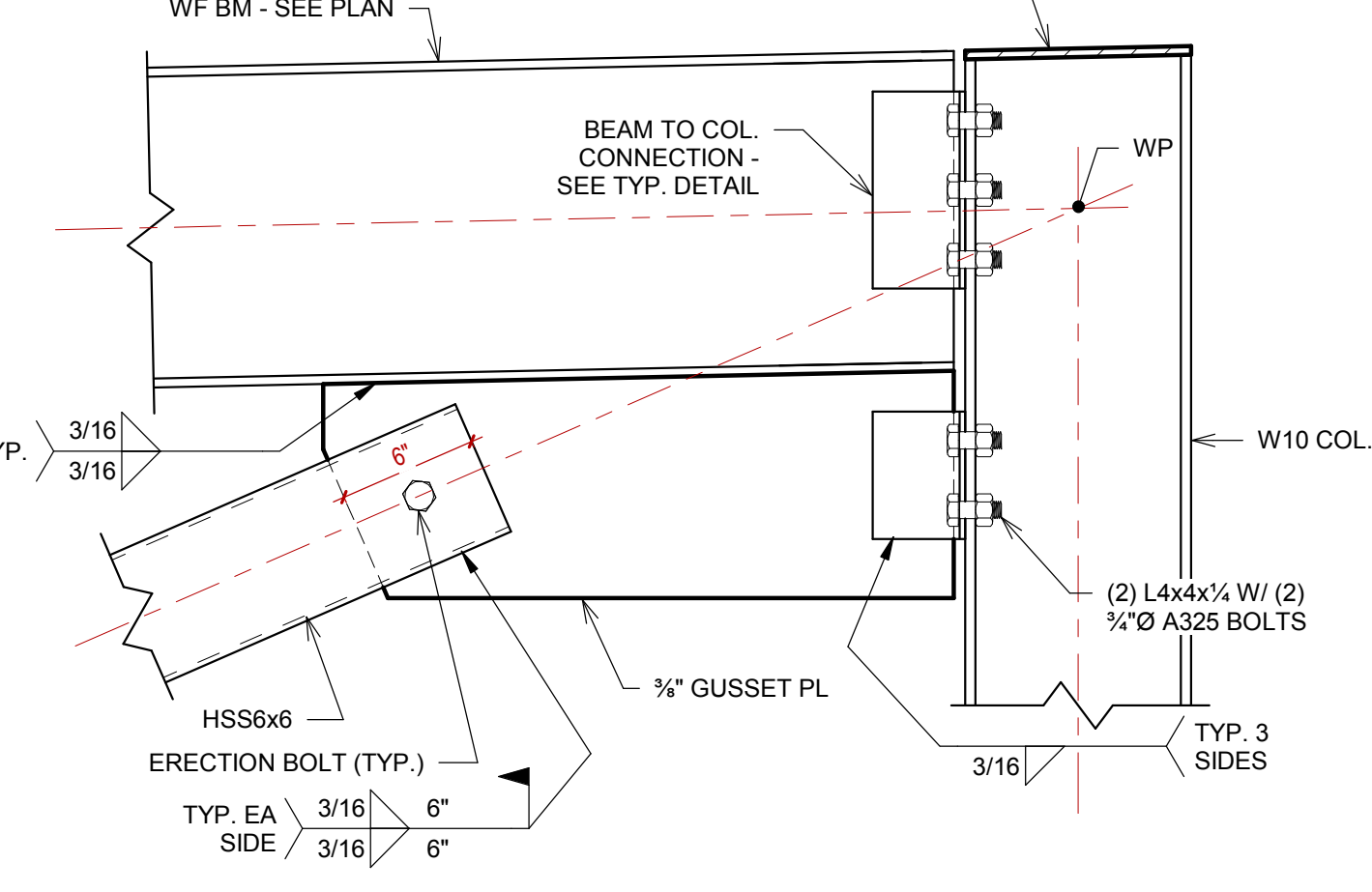

5 X-BRACE - WF - 6" HSS - TOP  
1 1/2" = 1'-0"

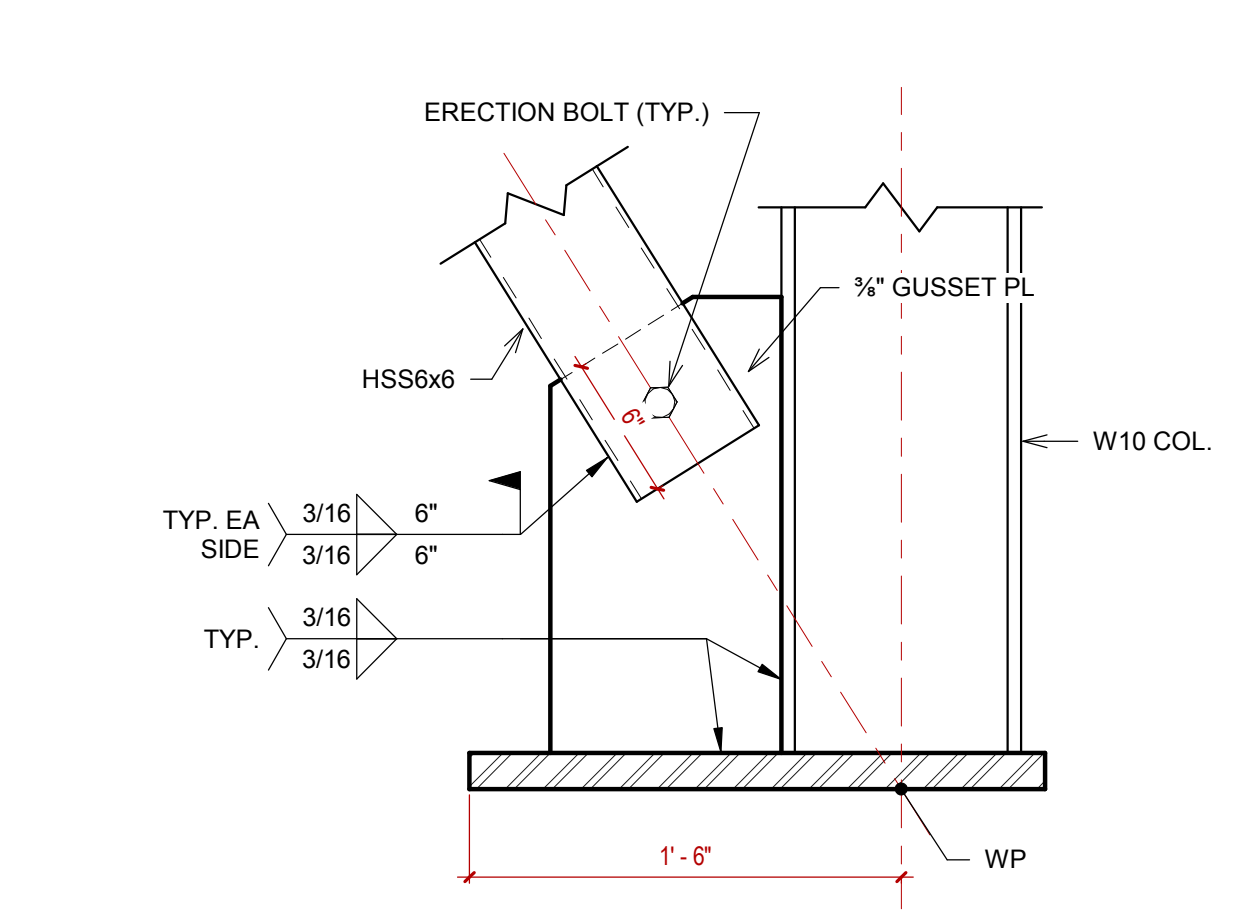

7 X-BRACE - WF - 6" HSS - BOT  
1 1/2" = 1'-0"

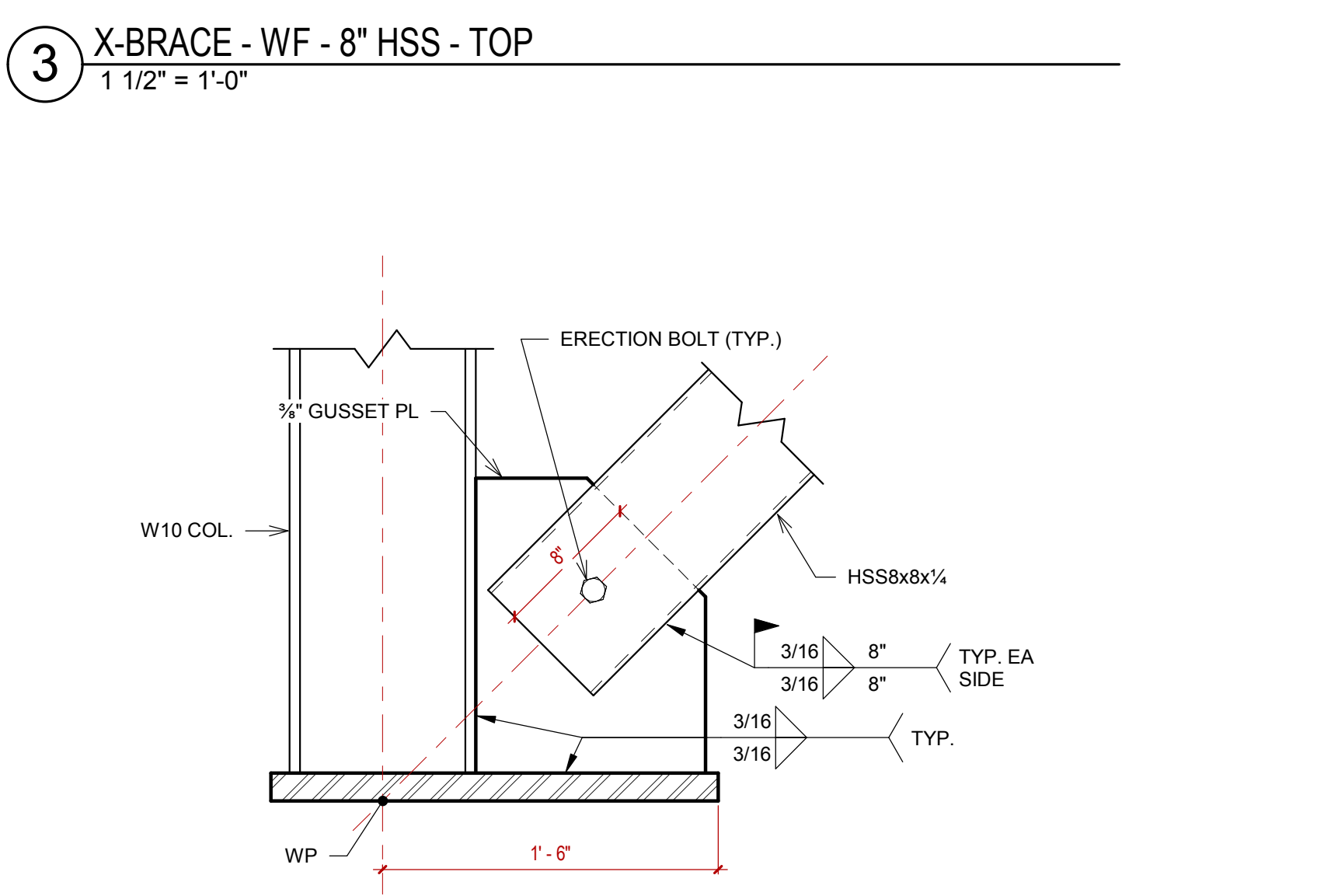

4 X-BRACE - WF - 8" HSS - BOT  
1 1/2" = 1'-0"

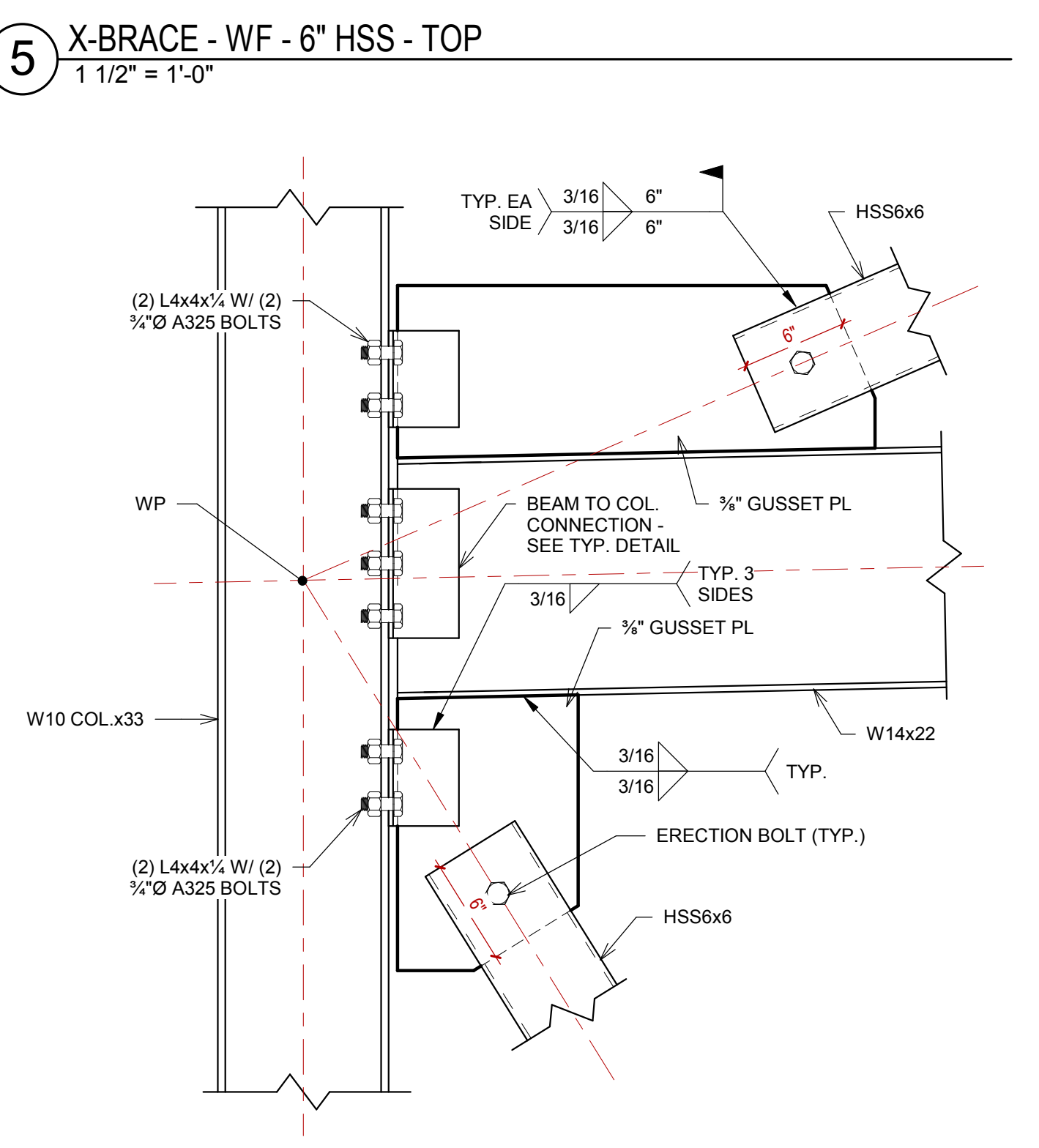

6 X-BRACE - WF - 6" HSS - INT  
1 1/2" = 1'-0"

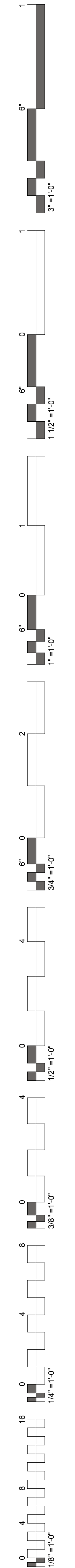

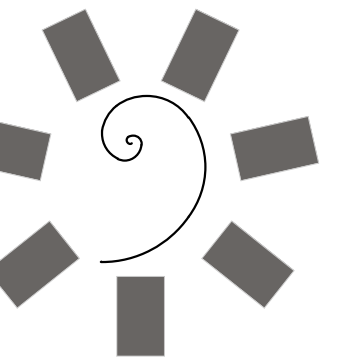

James R. Childers  
Architect, Inc.

45 South 4th Street  
Fort Smith, AR 72901  
479-783-2480  
www.childersarchitect.com

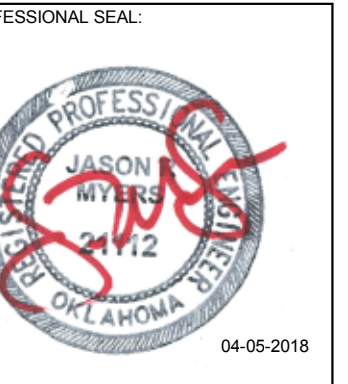

CONSULTANT LOGO

Myers-Beatty  
Engineering, PLLC  
OK CA 4899  
2411 Fayetteville Road, Suite B  
Van Buren, Arkansas 72956  
Ph (479) 474-4412 Fax (479) 474-4413  
www.myers-engr.com



CHEROKEE NATION ENTERTAINMENT  
TAHLEQUAH CASINO  
TAHLEQUAH, OKLAHOMA

PROJECT PHASE  
BID PACKAGE 02  
(100%SET)

#	DATE	REVISIONS	DESCRIPTION

DATE: 04/05/18 JOB NUMBER: 17-06

SHEET NUMBER: S5.1

STRUCTURAL  
DETAILS

### BOLT SCHEDULE

BEAM DEPTH	ROWS OF BOLTS
8" & 10" BEAMS	2 ROWS
12" & 14" BEAMS	3 ROWS
16" BEAMS	4 ROWS
18" & 21" BEAMS	5 ROWS
24" BEAMS	6 ROWS
27" BEAMS	7 ROWS
30" BEAMS	8 ROWS
36" BEAMS	9 ROWS

BOLTS TO BE 3/8" A325 U.N.O.

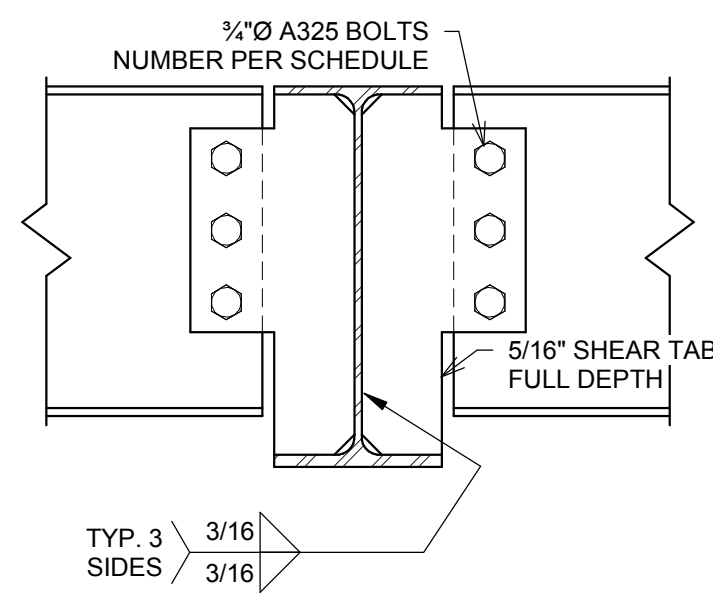

4 BEAM TO BEAM CONNECTION  
1 1/2" = 1'-0"

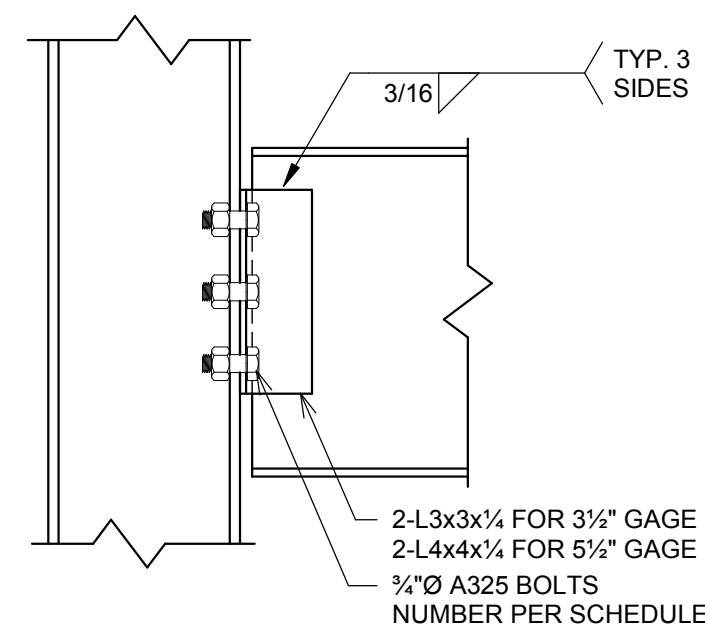

3 BEAM TO COLUMN FLANGE CONNECTION  
1 1/2" = 1'-0"

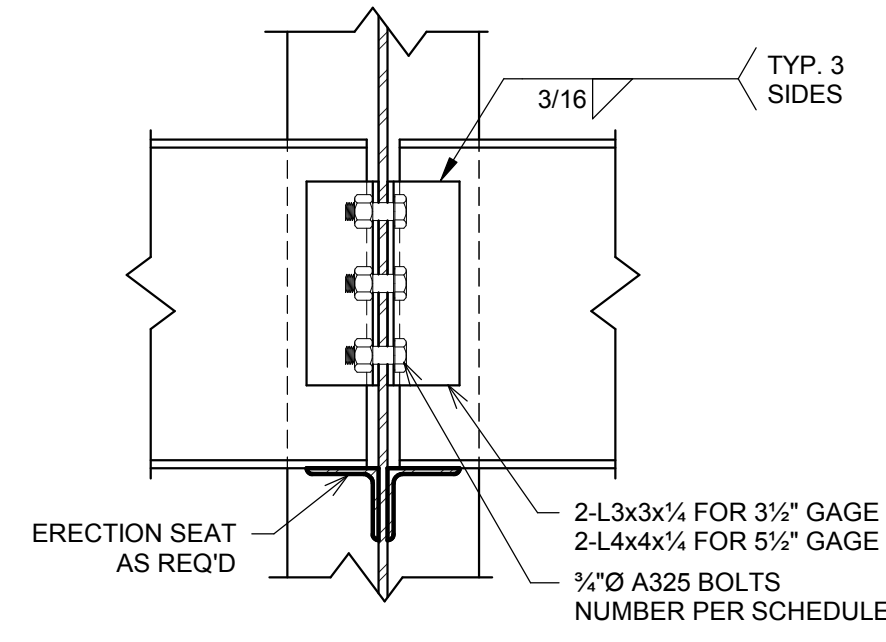

2 BEAM TO COLUMN WEB CONNECTION  
1 1/2" = 1'-0"

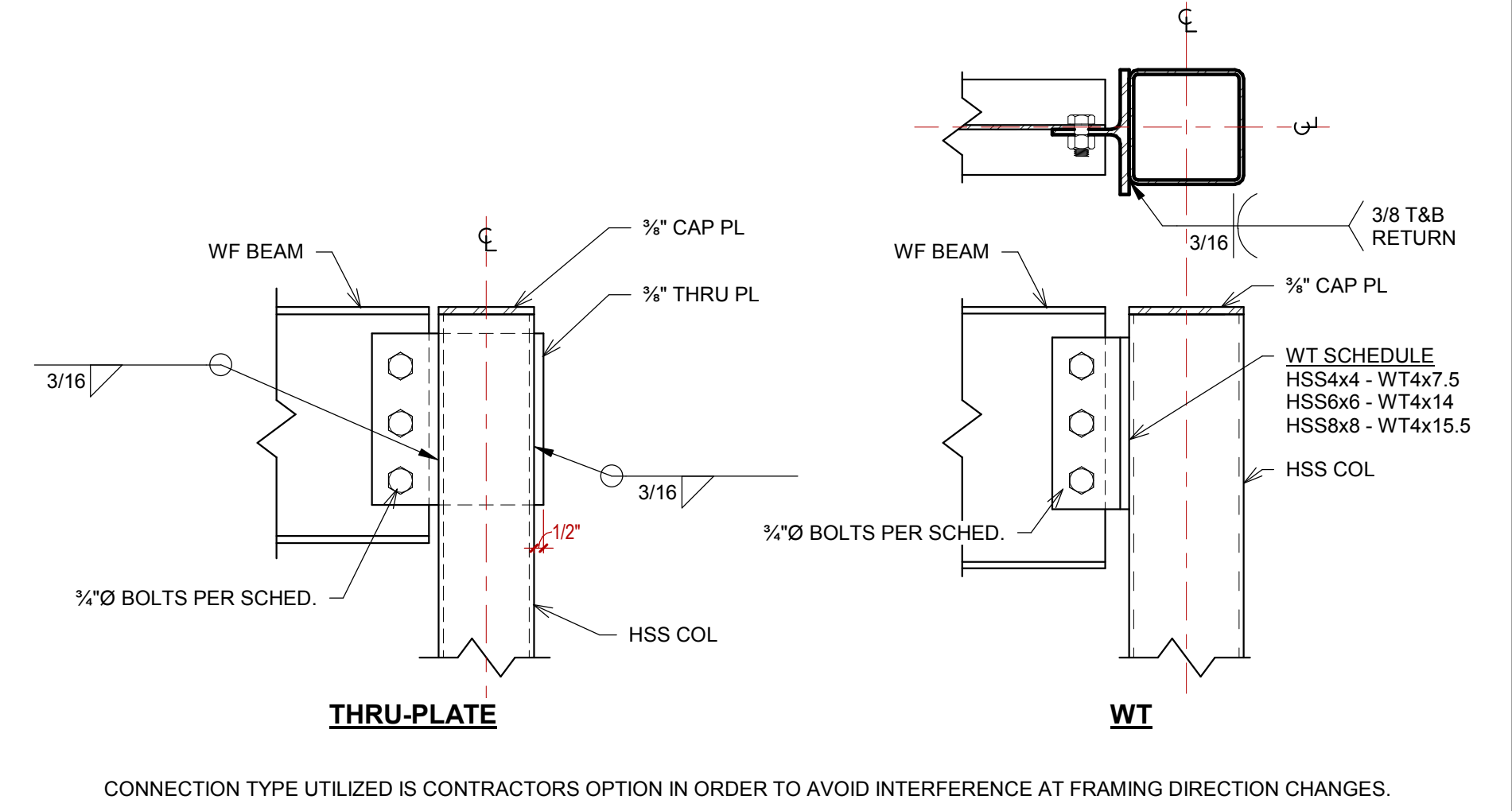

1 BEAM TO HSS COLUMN CONX  
1 1/2" = 1'-0"

CONNECTION TYPE UTILIZED IS CONTRACTORS OPTION IN ORDER TO AVOID INTERFERENCE AT FRAMING DIRECTION CHANGES.

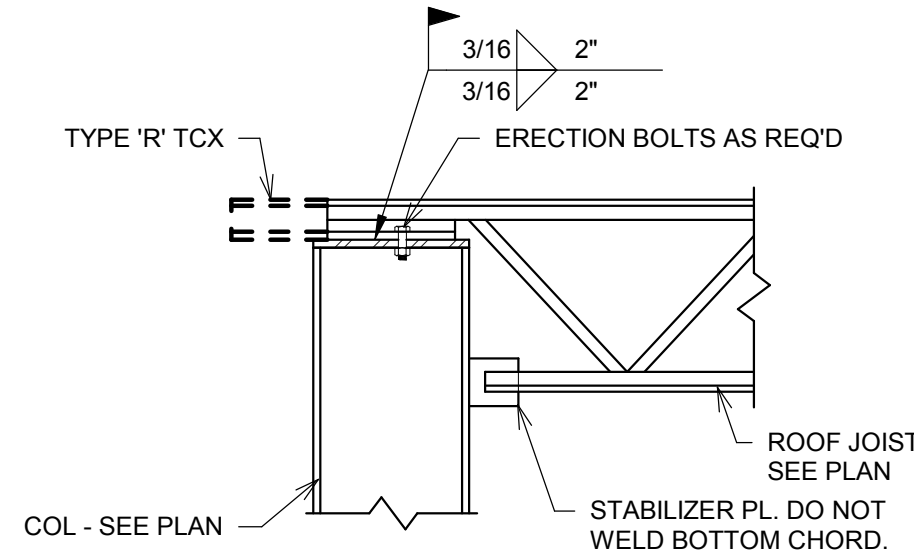

9 JOIST CONNECTION @ WF COL  
1" = 1'-0"

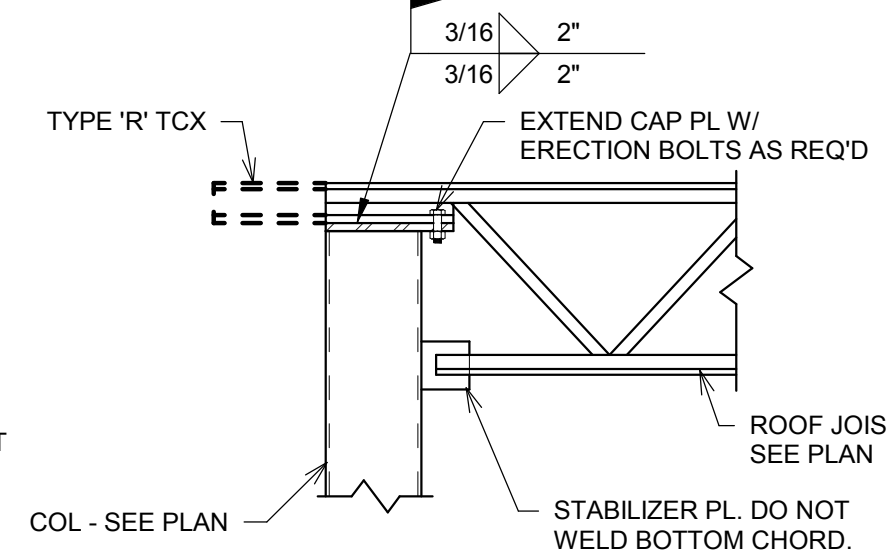

8 JOIST CONNECTION @ HSS COL  
1" = 1'-0"

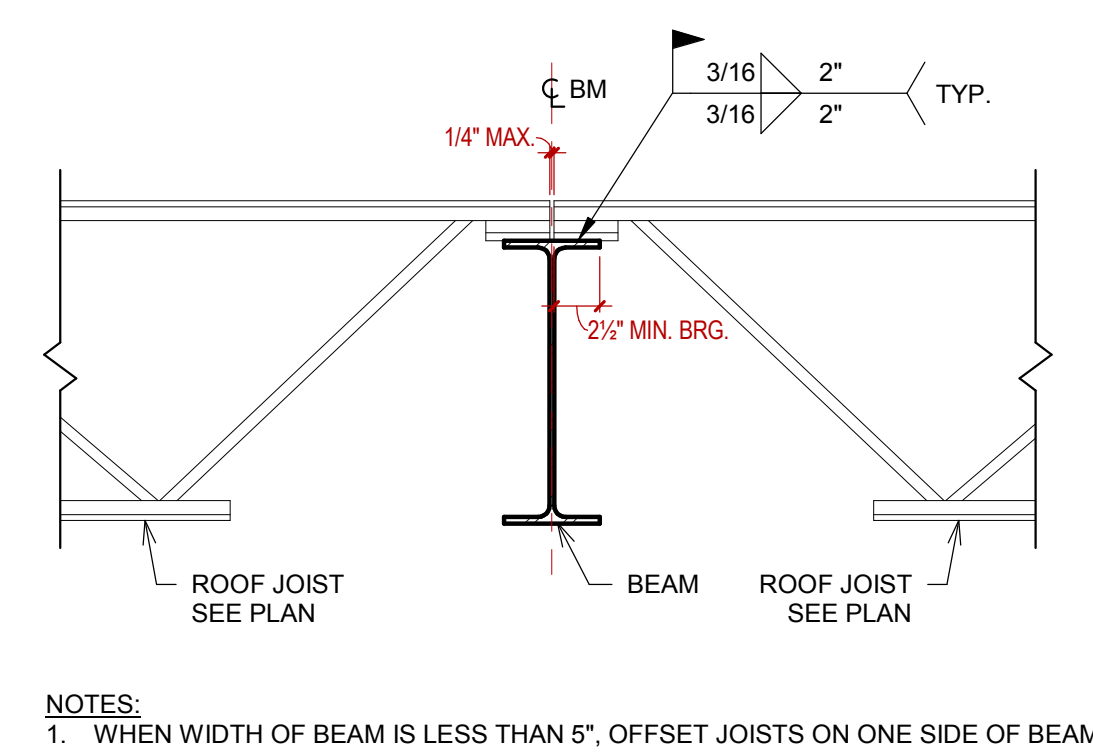

7 TYP. JOIST CONNECTION @ WF BEAM  
1" = 1'-0"

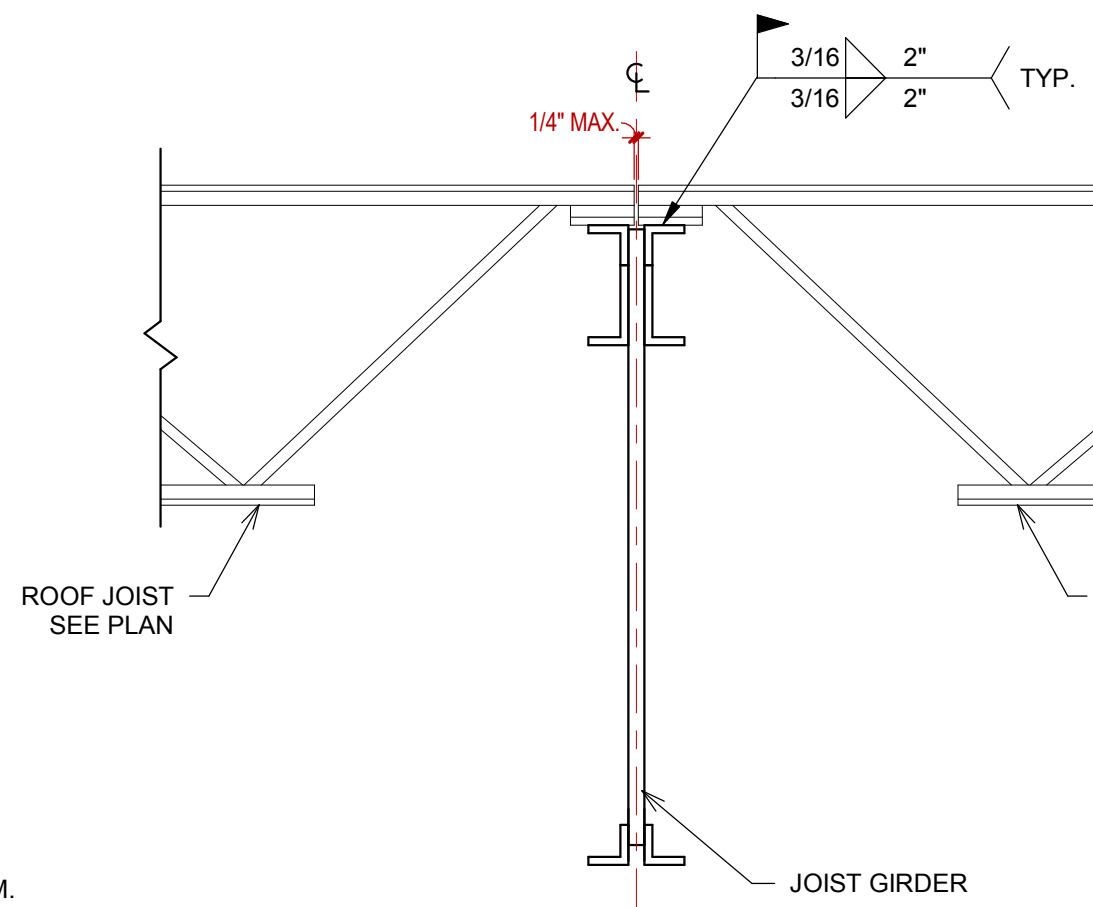

6 TYP. JOIST CONNECTION @ GIRDER  
1" = 1'-0"

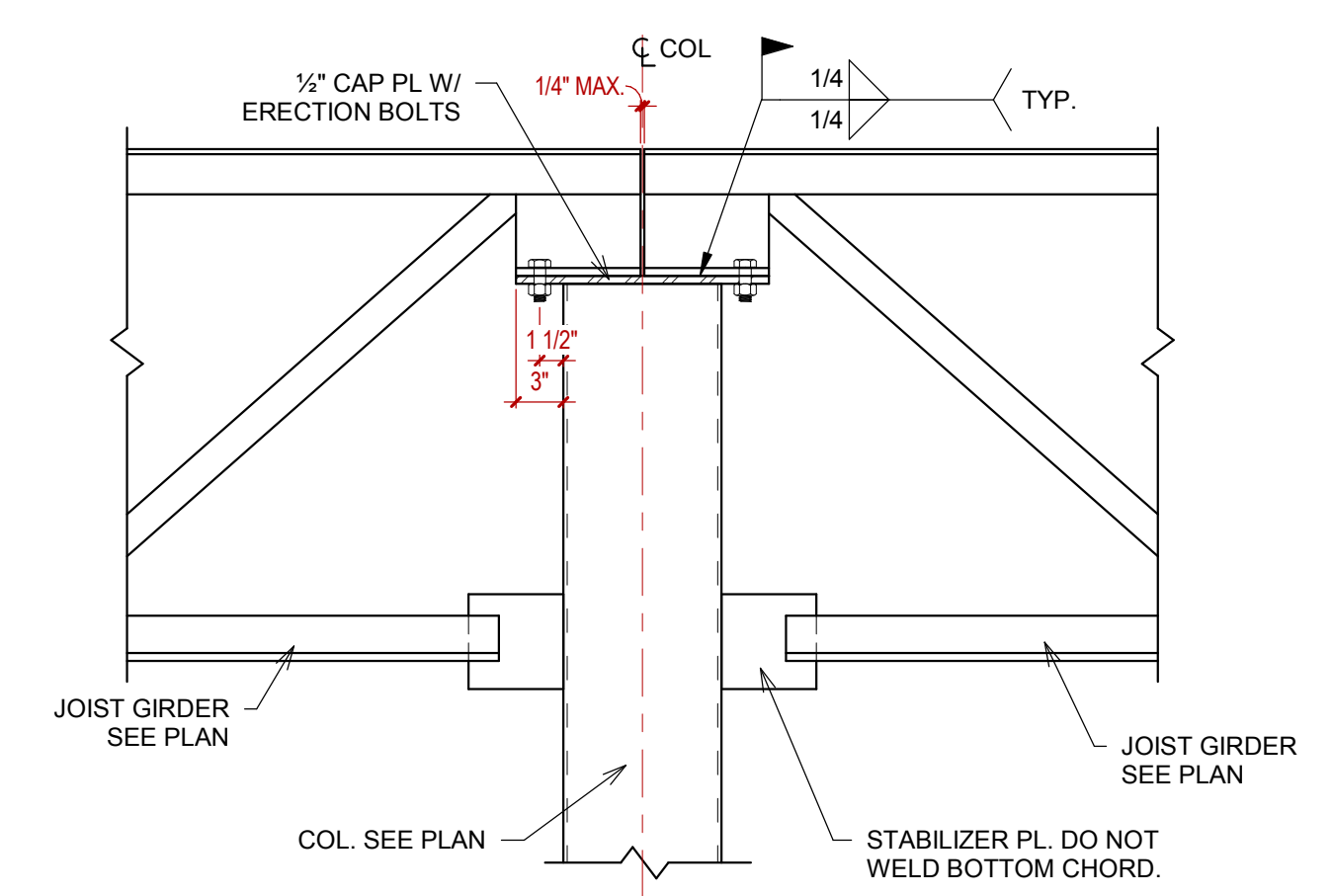

5 TYP. JOIST GIRDER CONNECTION @ HSS COLUMN  
1" = 1'-0"

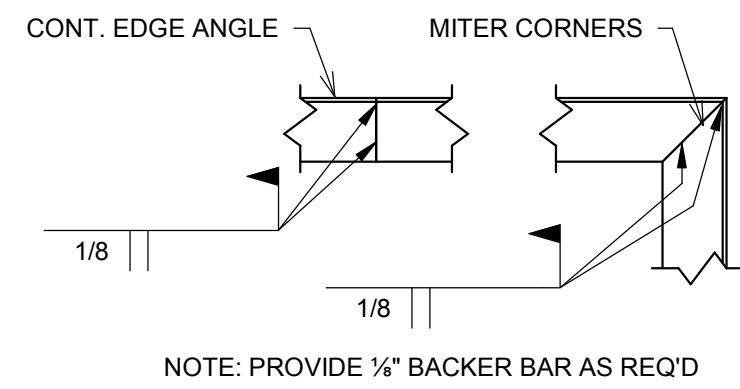

13 PERIMETER ANGLE SPLICE  
1" = 1'-0"

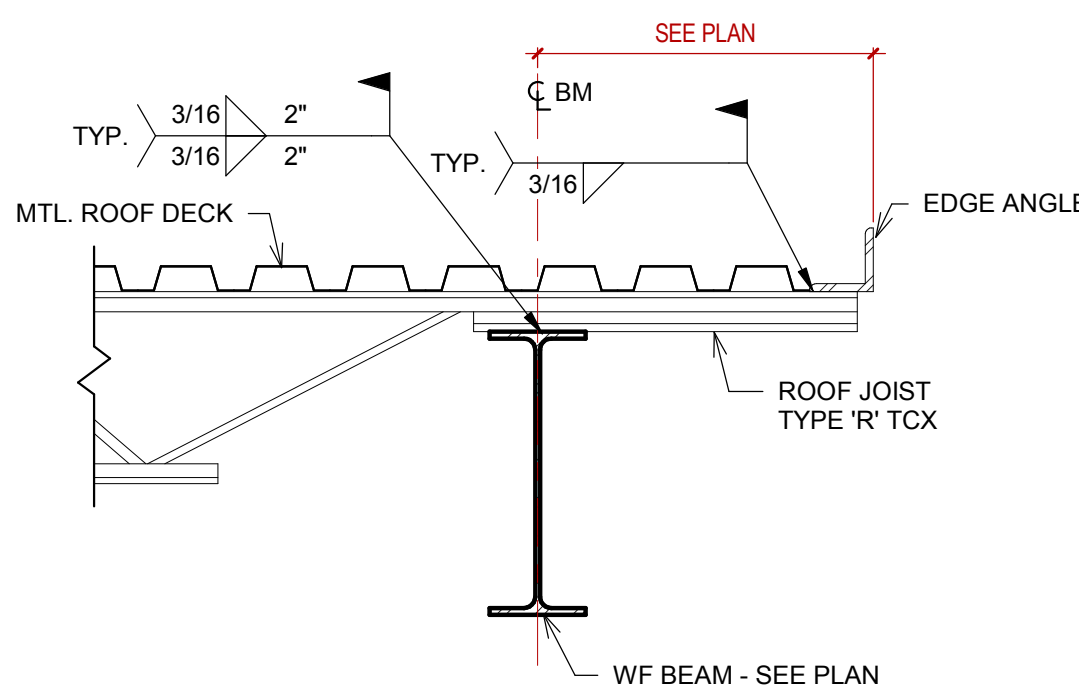

12 JOIST EXTENSION @ WF BEAM  
1" = 1'-0"

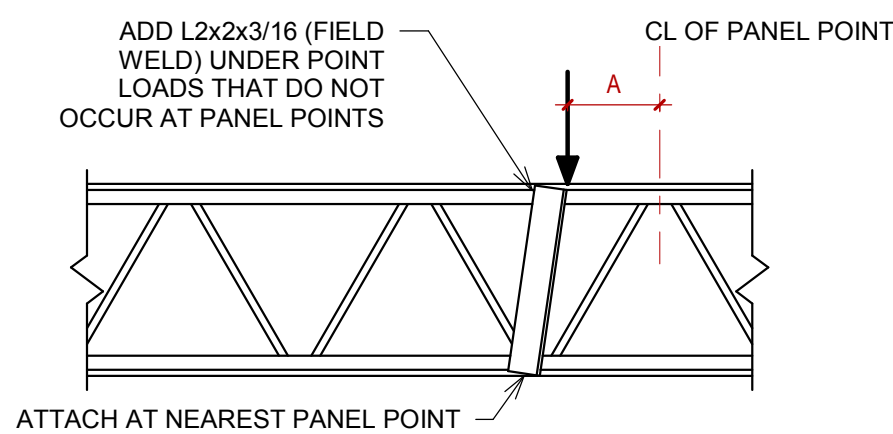

11 TYP. PANEL POINT REINFORCEMENT  
1" = 1'-0"

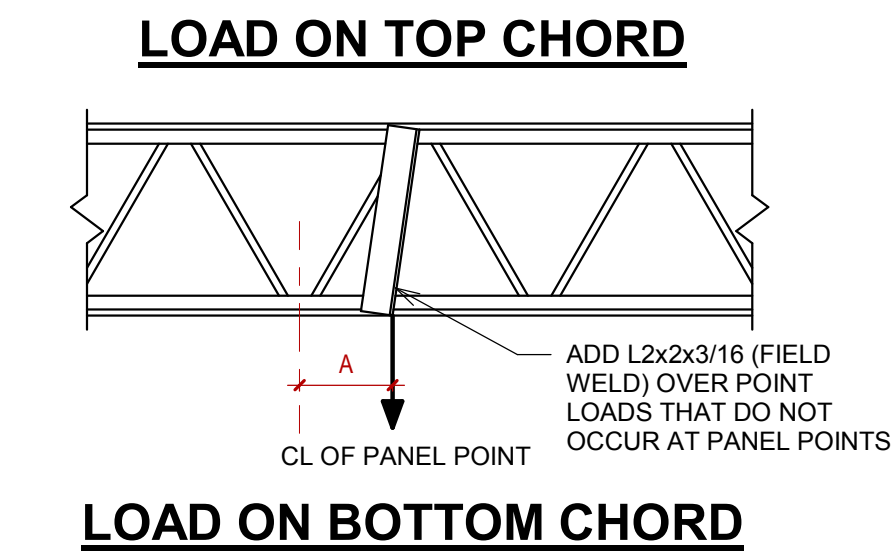

10 TYP. ROOF DECK AT OPENINGS  
1" = 1'-0"

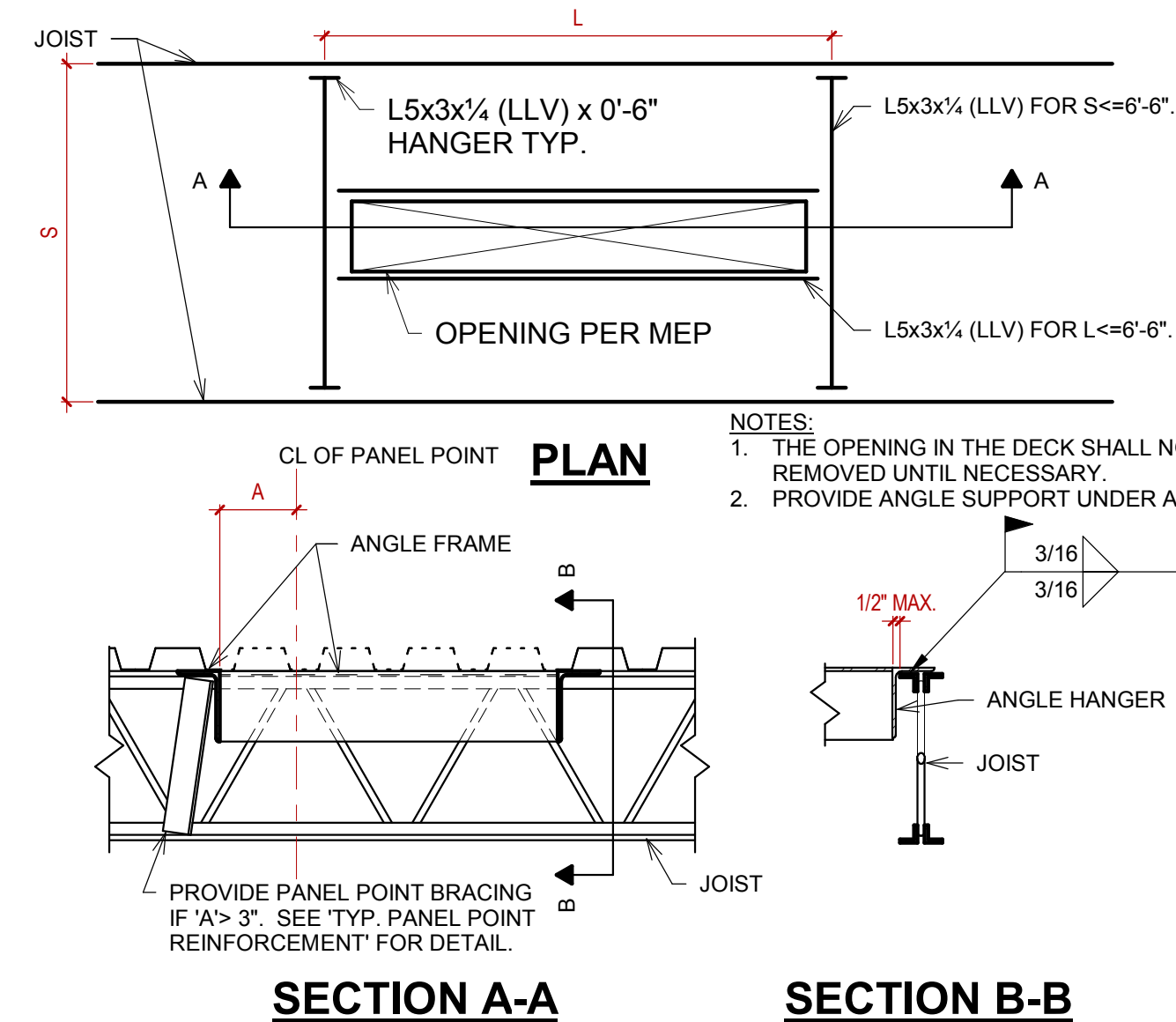

### MECHANICAL SUPPORT AND LARGE OPENINGS

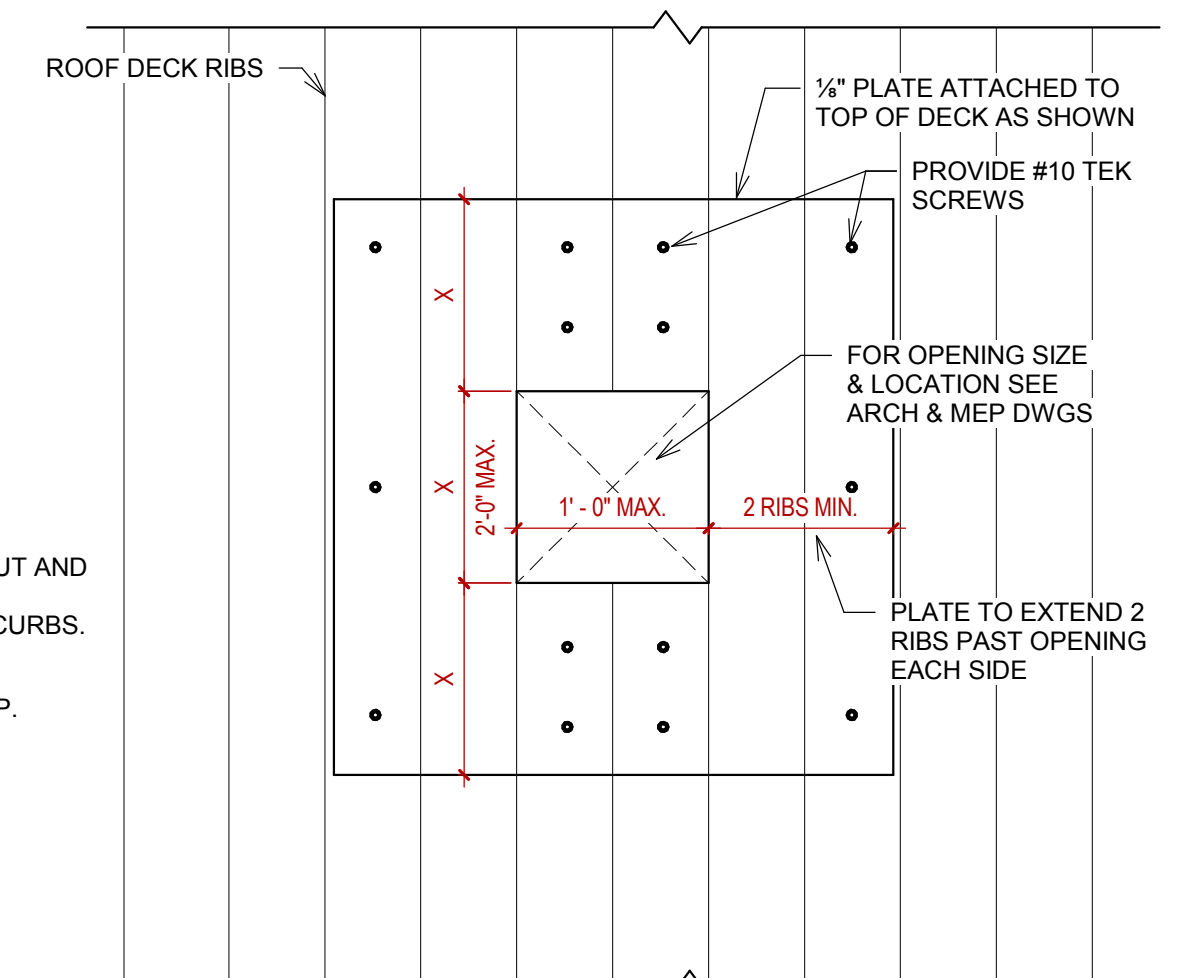

### SMALL OPENINGS

- NOTES:
- NO REINFORCEMENT IS REQUIRED IF OPENING IS 6"x6" OR SMALLER PROVIDED ONLY ONE RIB IS INTERRUPTED.
  - CLUSTERED OPENINGS WITH CLEAR SPACE LESS THAN 1'-0" SHALL BE TREATED AS ONE LARGE OPENING AND PROVIDE THE REINFORCEMENT AS PER DETAIL ABOVE.
  - THIS DETAIL SHALL NOT BE USED TO SUPPORT MECHANICAL EQUIPMENT.