

CONCRETE MATERIAL

Table with 2 columns: Item description (e.g., ALL FOUNDATIONS, INTERIOR SLABS) and PSI rating (e.g., 3000 PSI, 4000 PSI).

WATER-TO-CEMENT PLUS POZZOLANIC MATERIALS RATIO SHALL BE IN ACCORDANCE WITH THE FOLLOWING:

Table with 3 columns: F'c (psi), NON-AIR ENTRAINED, AIR ENTRAINED.

- 2. ALL FOUNDATION CONCRETE SHALL BE 4-6% AIR ENTRAINED. SLAB CONCRETE SHALL NOT HAVE ENTRAINED AIR, U.N.O.

CONCRETE REINFORCING STEEL

- 1. ALL REINFORCING STEEL SHALL CONFORM TO ASTM A615, GRADE 60, UNLESS NOTED OTHERWISE.

Table with 5 columns: BAR SIZE, TOP BARS CLASS A/B, OTHER BARS CLASS A/B, COMPRESSION SPLICES (IN.)

FOUNDATION, SLAB-ON-GRADE - GENERAL

- 1. FOUNDATION DESIGN IS BASED ON THE INFORMATION & RECOMMENDATIONS PROVIDED IN THE GEOTECHNICAL REPORT PREPARED BY BUILDING & EARTH DATED JANUARY 17, 2018.

POST-INSTALLED ANCHORS

- 1. ANCHOR CAPACITY USED IN DESIGN SHALL BE BASED ON THE TECHNICAL DATA PUBLISHED BY HILTI OR SUCH OTHER METHOD AS APPROVED BY THE STRUCTURAL ENGINEER OF RECORD.

STRUCTURAL STEEL

- 1. STEEL SHALL CONFORM TO THE FOLLOWING GRADES: ALL CHANNELS, ANGLES, PLATES, ETC. (UNLESS NOTED OTHERWISE) A36

Table with 5 columns: ANCHOR ROD Ø, MAX. HOLE SIZE IN BASE PL, WASHER SIZE, MIN. WASHER THICK., MAX. HOLE SIZE IN WASHER

METAL DECK

- 1. METAL DECK SHALL COMPLY WITH THE REQUIREMENTS OF THE STEEL DECK INSTITUTE "SPECIFICATIONS AND COMMENTARY FOR STEEL DECK"

STEEL JOISTS AND JOIST GIRDERS

- 1. ALL STEEL JOISTS AND JOIST GIRDERS SHALL BE DESIGNED, FABRICATED AND ERECTED IN ACCORDANCE WITH THE STEEL JOIST INSTITUTE SJI STANDARD SPECIFICATIONS FOR STEEL JOISTS AND JOIST GIRDERS (LATEST EDITION).

LIGHT-GAUGE STRUCTURAL STEEL FRAMING

- 1. TYPICAL LIGHT-GAGE IDENTIFICATION LEGEND:

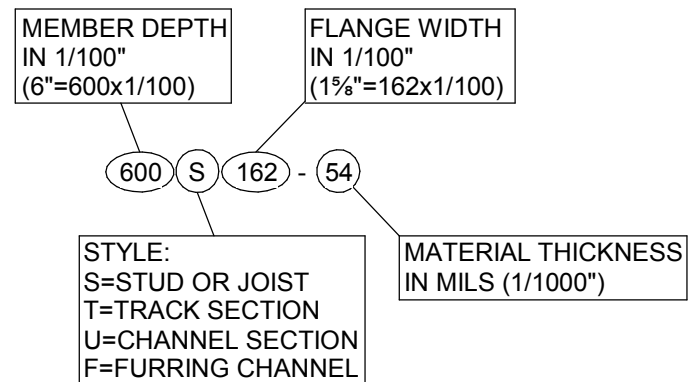

- 2. LIGHT-GAUGE MATERIALS SHALL CONFORM TO THE FOLLOWING:

- A. ZINC-COATED STEEL SHEET MATERIAL: a. ALL STEEL SHEET MATERIAL, FOR STUDS AND JOISTS, OF 12, 14 AND 16 GAUGE SHALL BE FORMED FROM STEEL THAT CORRESPONDS TO THE MINIMUM REQUIREMENTS OF ASTM A653 SS, GRADE 50.

GENERAL NOTES

- 1. THE STRUCTURE IS DESIGNED TO BE SELF-SUPPORTING AND STABLE AFTER THE BUILDING IS FULLY COMPLETED. IT IS SOLELY THE CONTRACTOR'S RESPONSIBILITY TO DETERMINE ERECTION PROCEDURE AND SEQUENCE AND TO INSURE THE SAFETY OF THE BUILDING AND ITS COMPONENT PARTS DURING ERECTION.

MISCELLANEOUS

- 1. THESE GENERAL NOTES SUPPLEMENT THE PROJECT SPECIFICATIONS. REFER TO THE PROJECT SPECIFICATIONS FOR ADDITIONAL REQUIREMENTS.

SUBMITTAL PROCEDURES

- 1. SHOP DRAWINGS SHALL BE PRODUCED FROM SCRATCH. THE SHOP DRAWINGS SHALL NOT BE PRODUCED FROM DIGITAL COPIES OR SCANS OF THE E.O.R. DRAWINGS.

ABBREVIATIONS

Table with 4 columns: Abbreviation, Full Name, Abbreviation, Full Name (e.g., A.B. ANCHOR BOLT, LL LIVE LOAD).

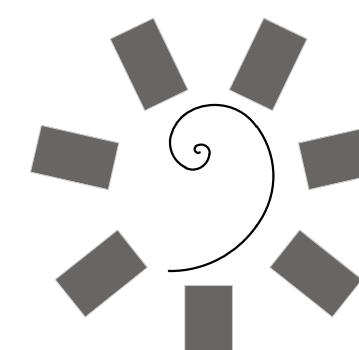

James R. Childers Architect, Inc. 45 South 4th Street Fort Smith, AR 72901



Myers-Beatty Engineering, PLLC OK CA 4899 2411 Fayetteville Road, Suite B Van Buren, Arkansas 72956

CHEROKEE NATION Entertainment



CHEROKEE NATION ENTERTAINMENT TAHLEQUAH CASINO

BID PACKAGE 02 (100%SET)

Table for Revisions with columns: #, DATE, REVISIONS, DESCRIPTION.

DATE: 03/27/18 JOB NUMBER: 17-06

PROJECT PHASE: SHEET NUMBER: S0.1

STRUCTURAL NOTES

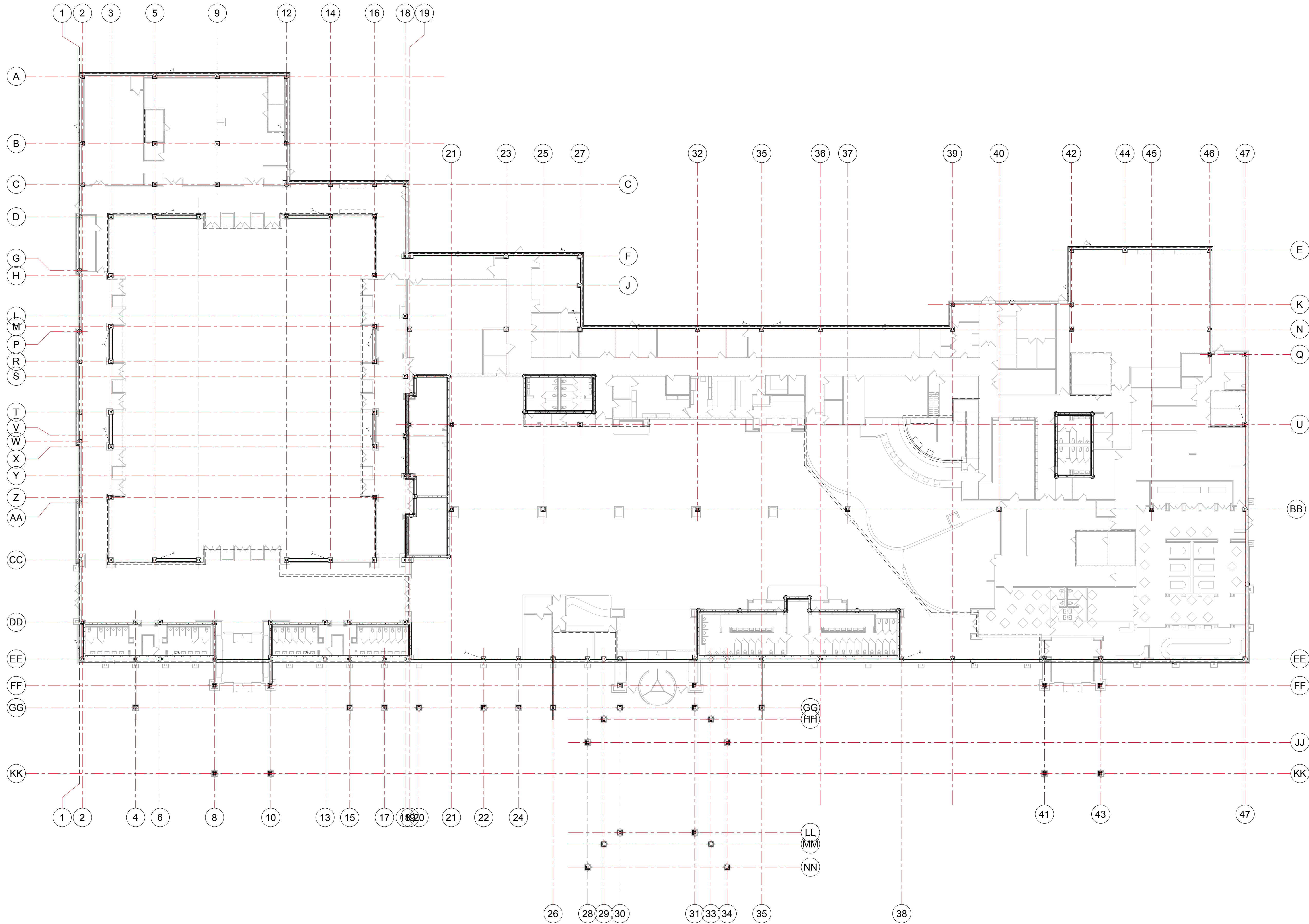
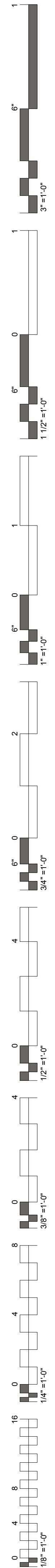

1 FOUNDATION PLAN - OVERALL
3/64" = 1'-0"

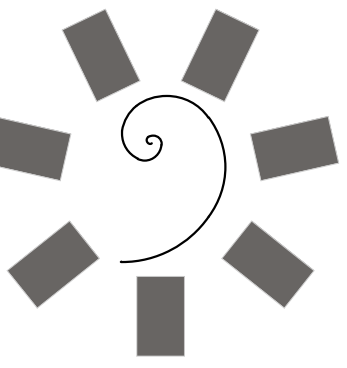
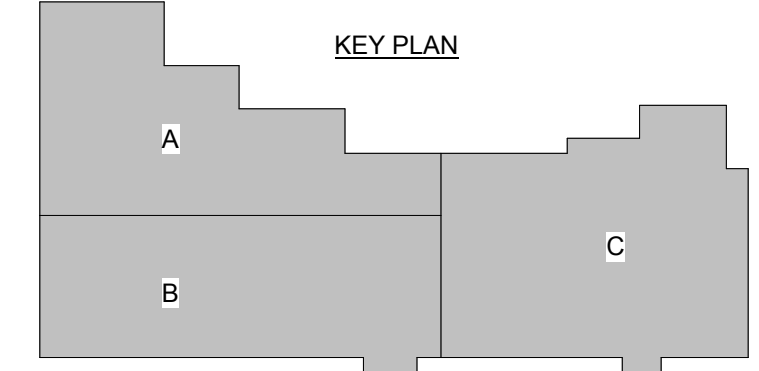

James R. Childers
Architect, Inc.
45 South 4th Street
Fort Smith, AR 72901
479-783-2480
www.childersarchitect.com



CONSULTANT LOGO:
Myers-Beatty
Engineering, PLLC
OK CA 4899
2411 Fayetteville Road, Suite B
Van Buren, Arkansas 72956
Ph (479) 474-4412 Fax (479) 474-4413
www.myers-engr.com



CHEROKEE NATION ENTERTAINMENT
TAHLEQUAH CASINO
YAHLEQUAH, OKLAHOMA

PROJECT PHASE:
BID PACKAGE 02
(100%SET)

REVISIONS	
#	DESCRIPTION

DATE: 03/27/18 JOB NUMBER: 17-06

SHEET NUMBER:
S1.1

FOUNDATION PLAN
OVERALL

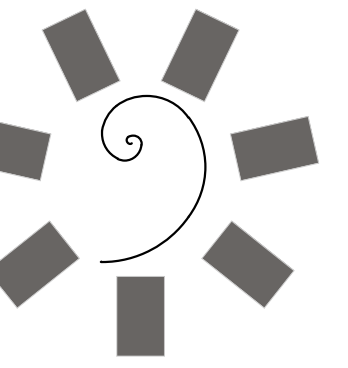

**James R. Childers
Architect, Inc.**
45 South 4th Street
Fort Smith, AR 72901
479-783-2480
www.childersarchitect.com



CONSULTANT LOGO:
**Myers-Beatty
Engineering, PLLC**
OK CA 4899
2411 Fayetteville Road, Suite B
Van Buren, Arkansas 72956
Ph (479) 474-4412 Fax (479) 474-4413
www.myers-engr.com



**CHEROKEE NATION ENTERTAINMENT
TAHLEQUAH CASINO**
YAHLEQUAH, OKLAHOMA

PROJECT PHASE:
**BID PACKAGE 02
(100%SET)**

REVISIONS	
#	DESCRIPTION

DATE: 03/27/18 JOB NUMBER: 17-06
SHEET NUMBER:

S1.2

**FOUNDATION PLAN
AREA A**

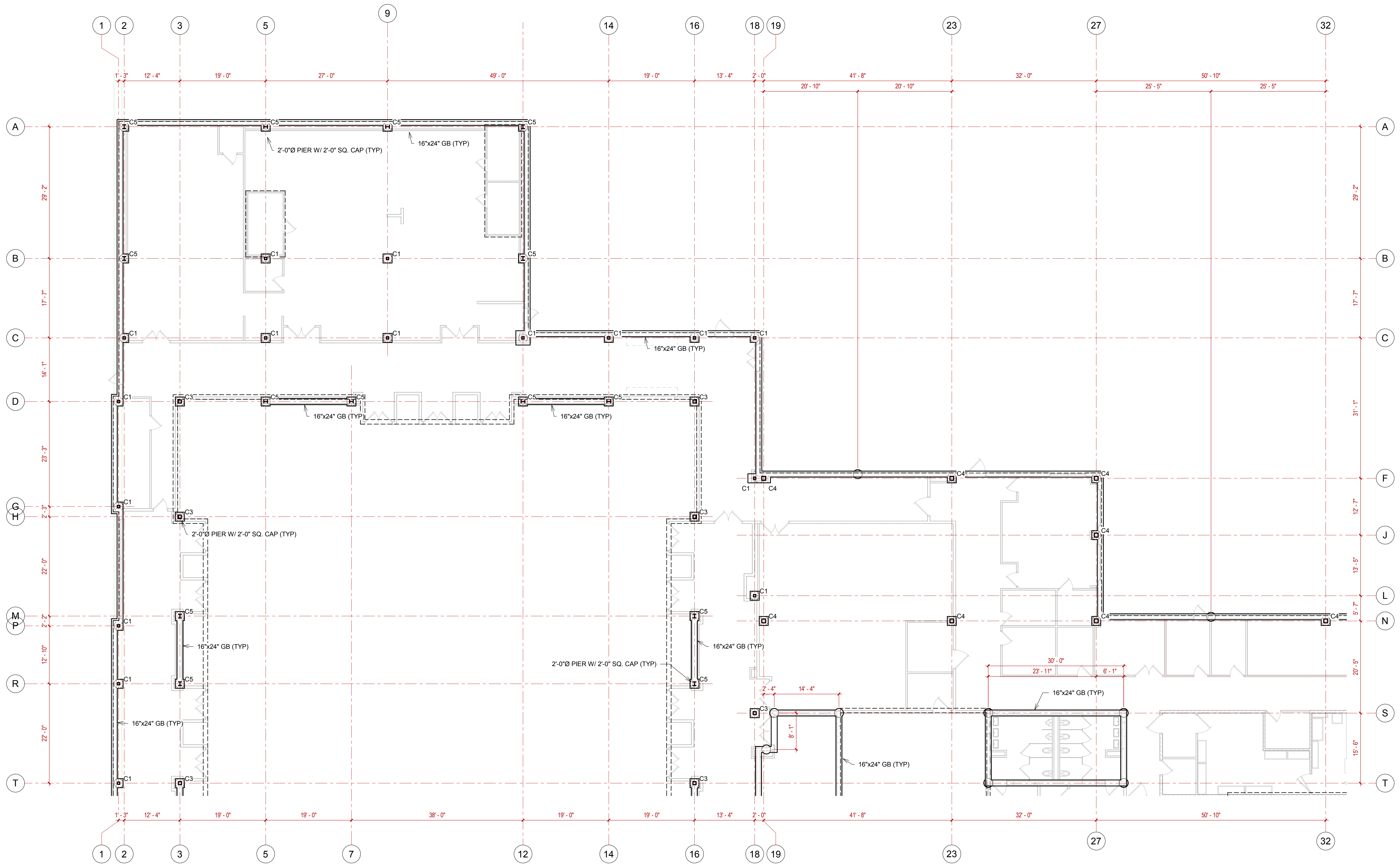

1 FOUNDATION PLAN - AREA A
3/32" = 1'-0"

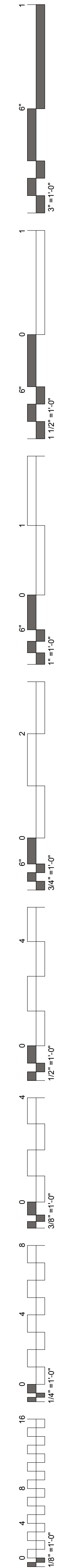
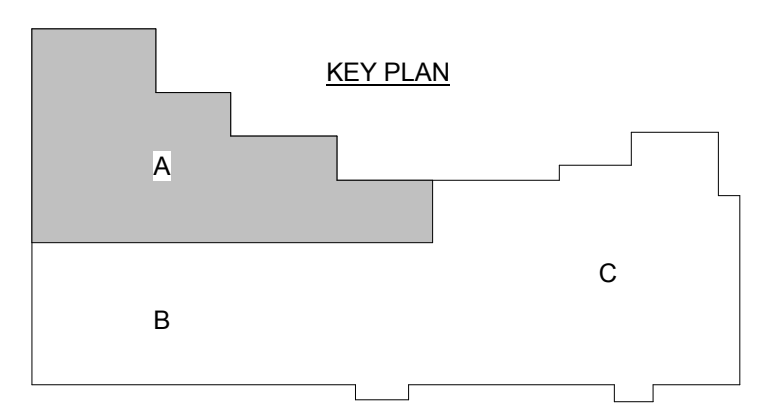

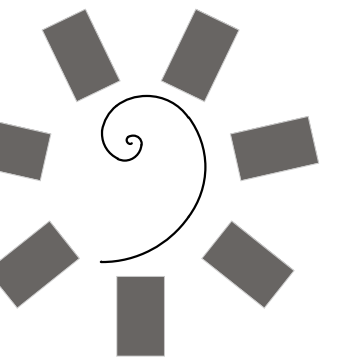

**James R. Childers
Architect, Inc.**
45 South 4th Street
Fort Smith, AR 72901
479-783-2480
www.childersarchitect.com

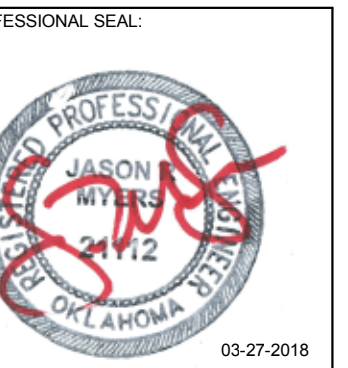

CONSULTANT LOGO:
**Myers-Beatty
Engineering, PLLC**
OK CA 4899
2411 Fayetteville Road, Suite B
Van Buren, Arkansas 72956
Ph (479) 474-4412 Fax (479) 474-4413
www.myers-engr.com



**CHEROKEE NATION ENTERTAINMENT
TAHLEQUAH CASINO**
YAHLEQUAH, OKLAHOMA

PROJECT PHASE:
**BID PACKAGE 02
(100%SET)**

#	DATE	REVISIONS DESCRIPTION

DATE: 03/27/18 JOB NUMBER: 17-06
SHEET NUMBER:

S1.3

FOUNDATION PLAN
AREA B

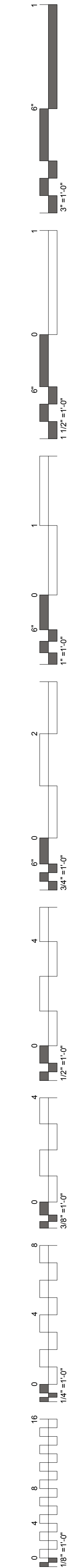
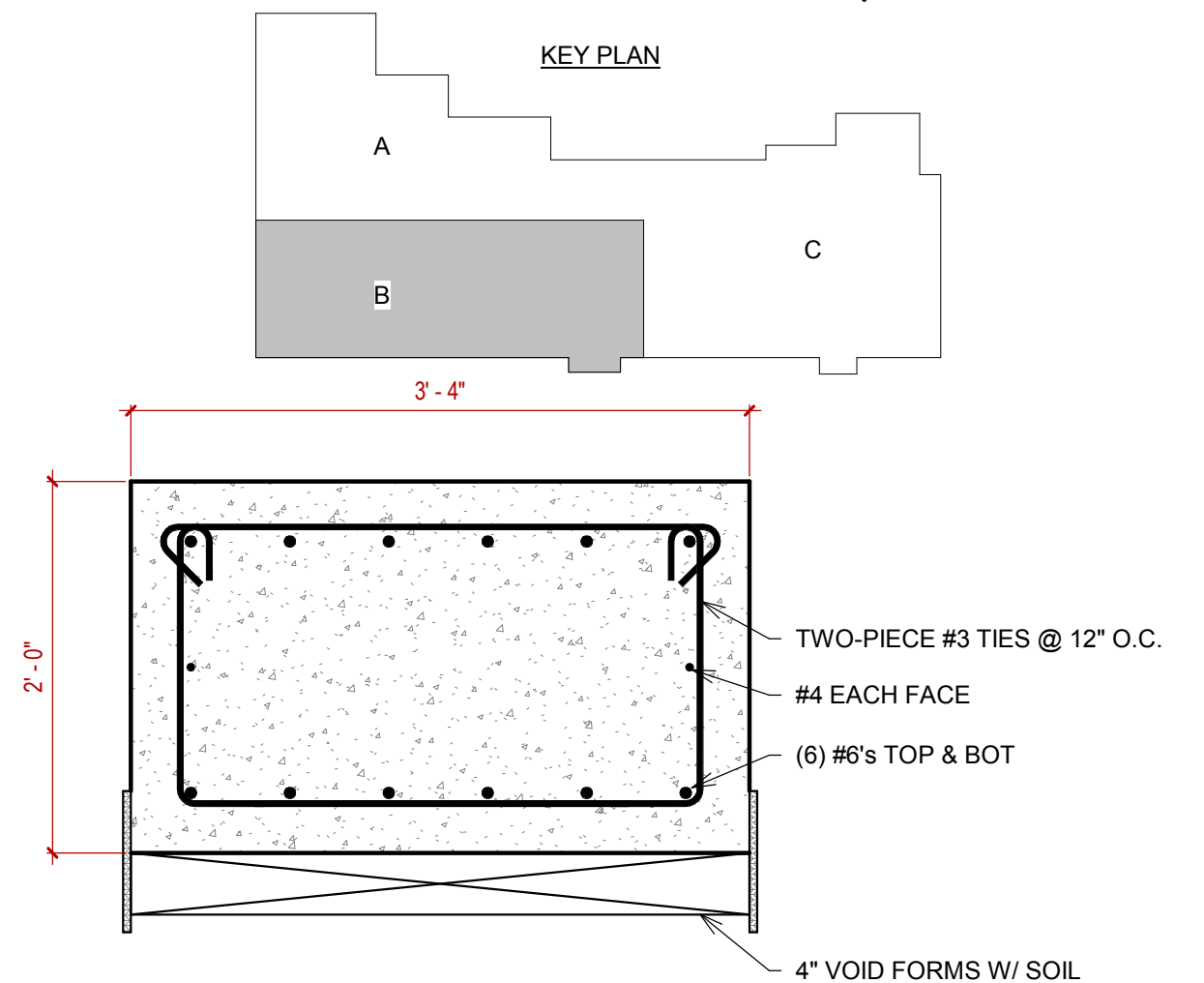
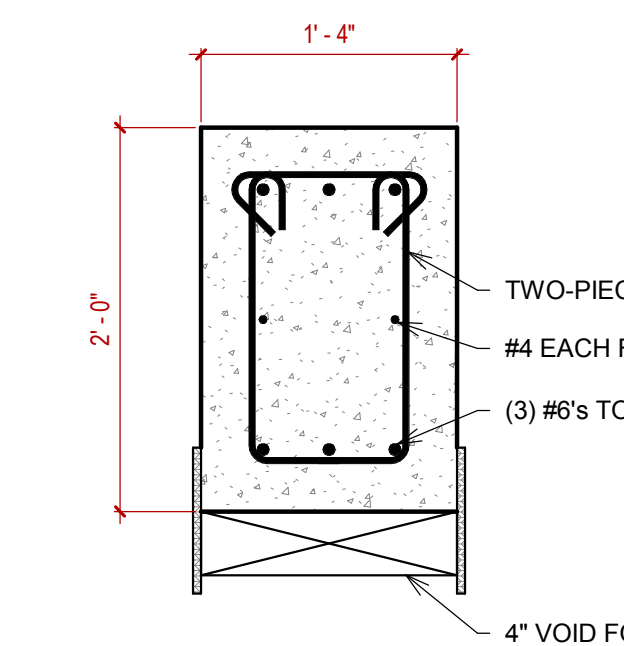
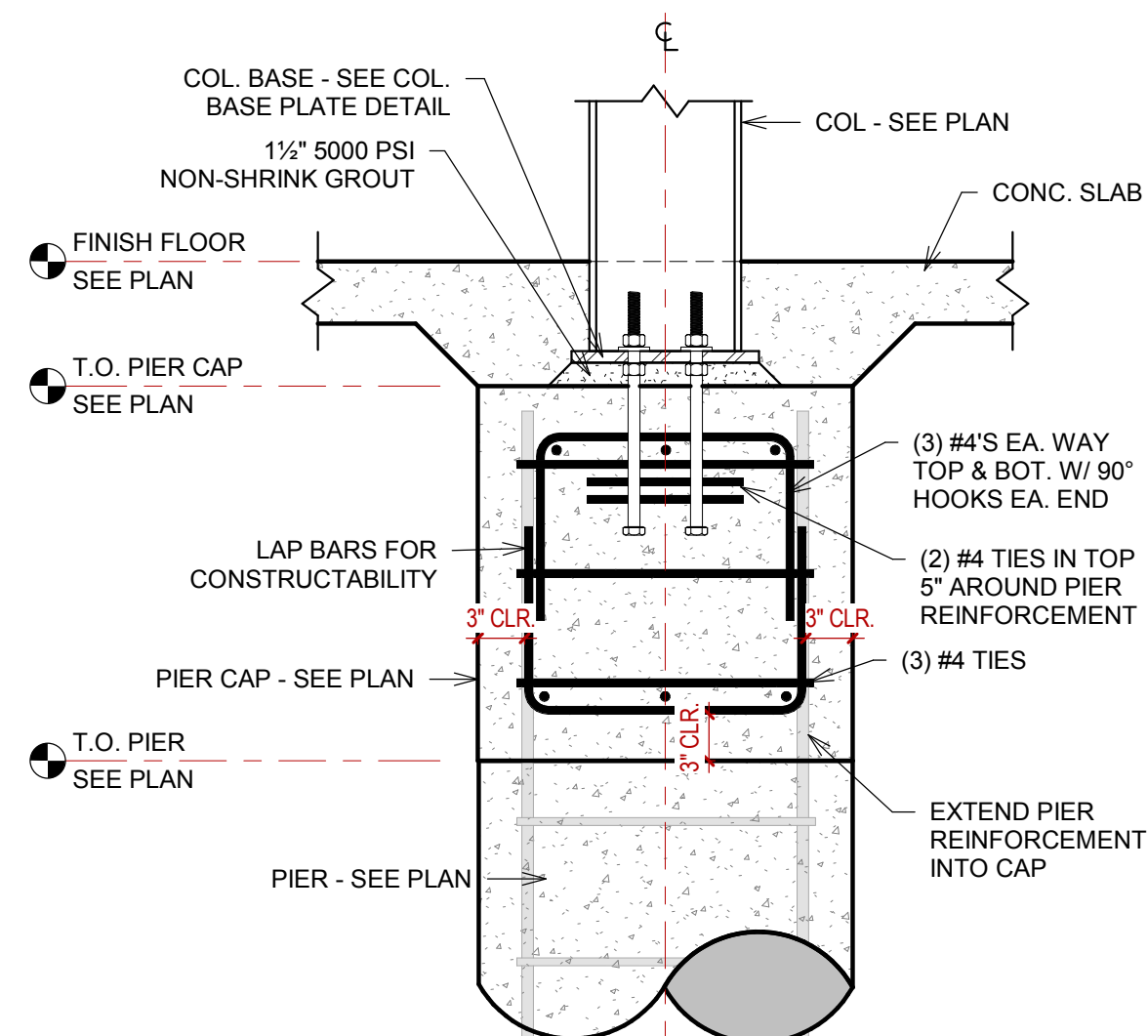
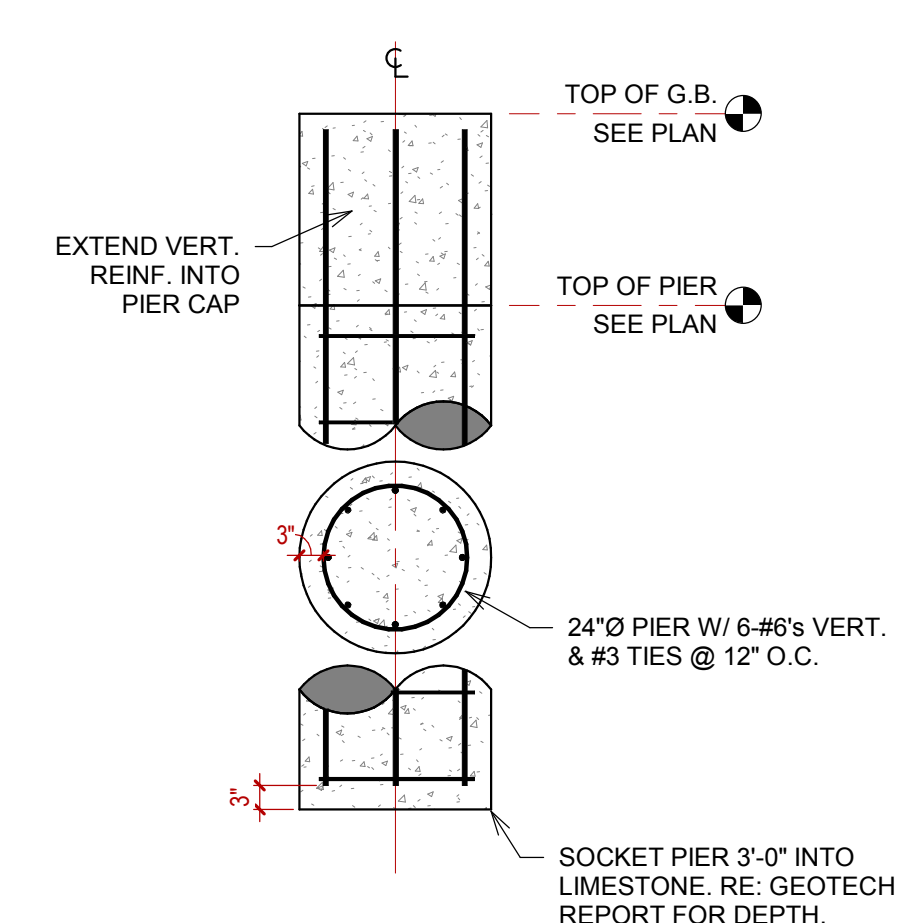
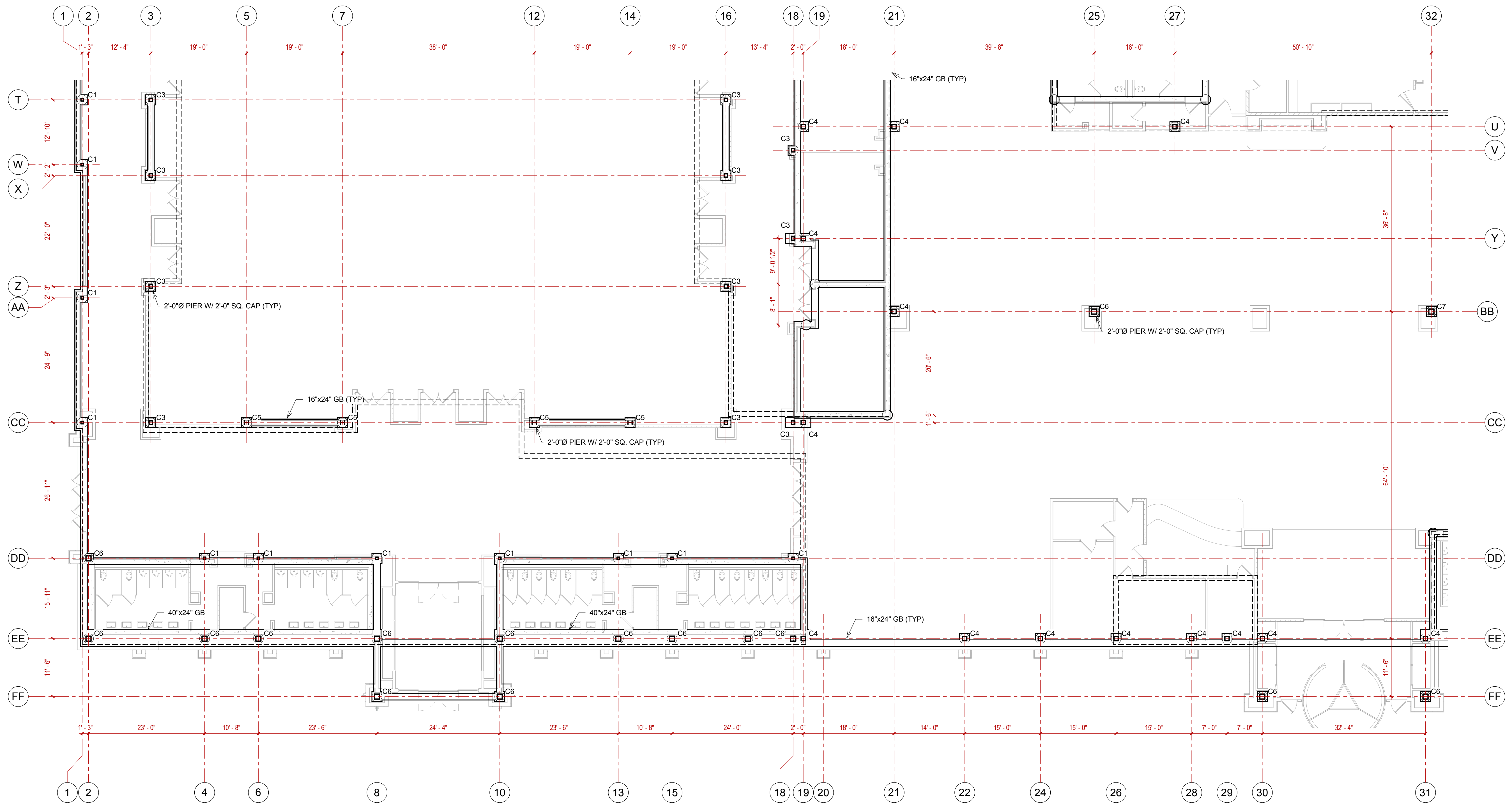

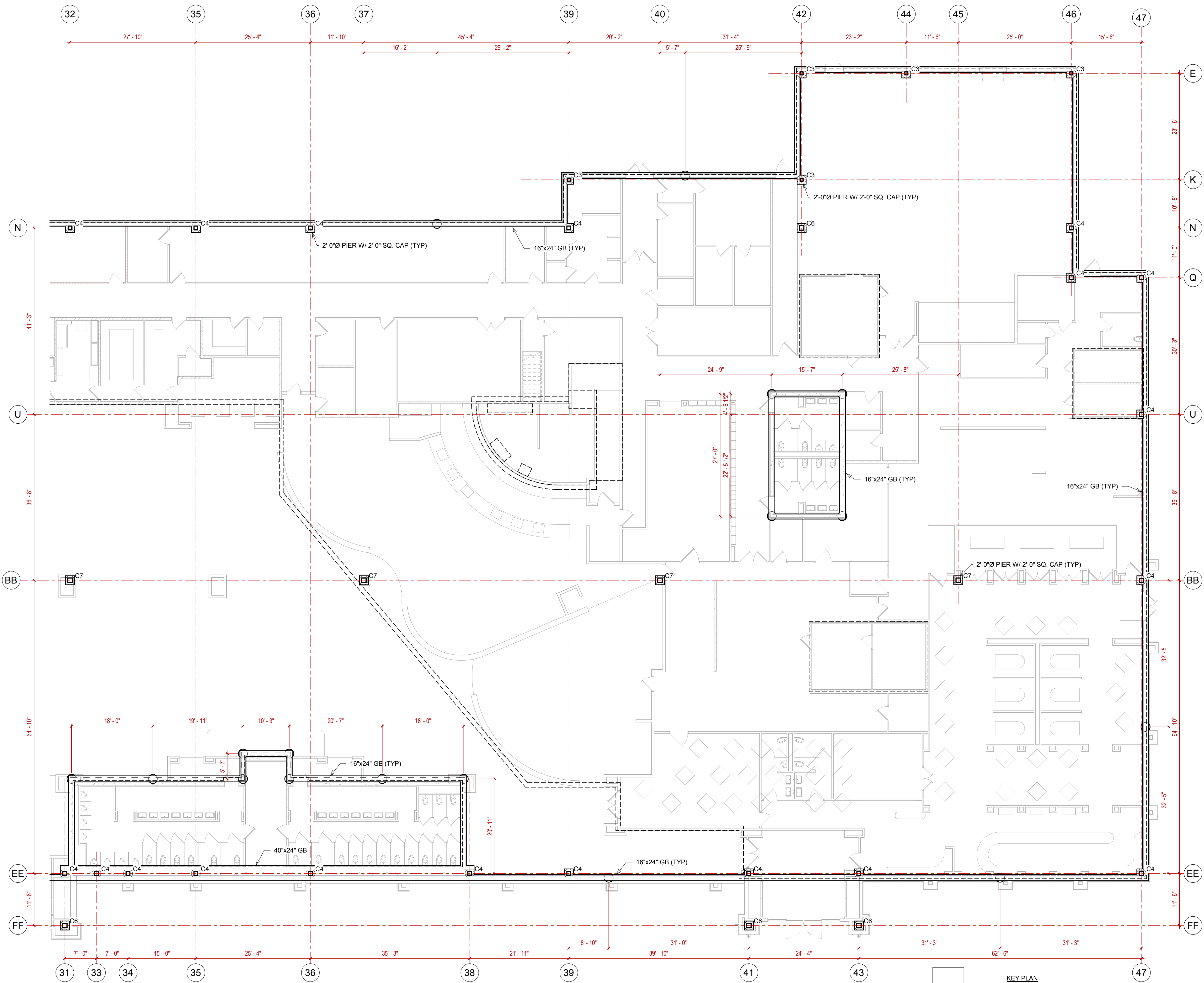
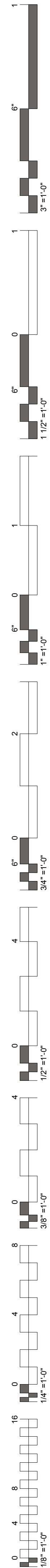

1 FOUNDATION PLAN - AREA C
3/32" = 1'-0"

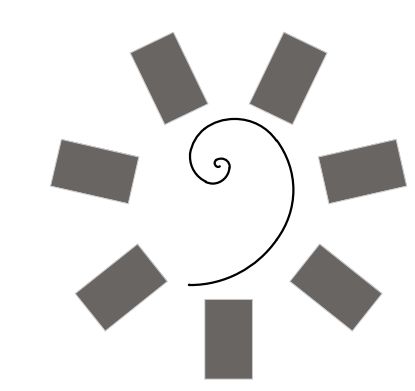
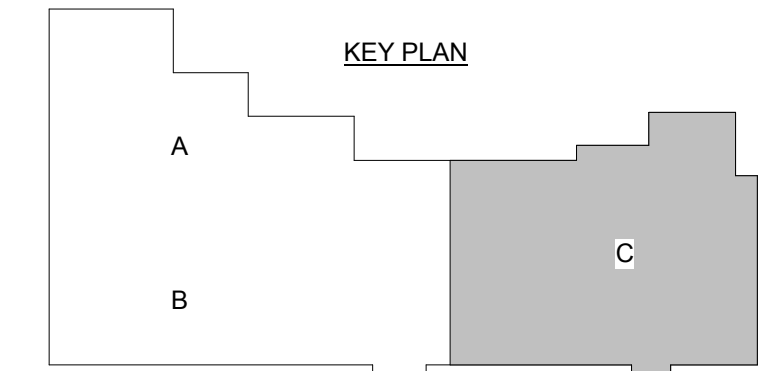

**James R. Childers
Architect, Inc.**
45 South 4th Street
Fort Smith, AR 72901
479-783-2480
www.childersarchitect.com

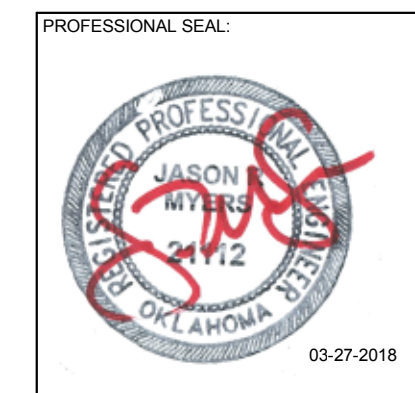

CONSULTANT LOGO:
**Myers-Beatty
Engineering, PLLC
OK CA 4899**
2411 Fayetteville Road, Suite B
Van Buren, Arkansas 72956
Ph (479) 474-4412 Fax (479) 474-4413
www.myers-engr.com



CLIENT:
**CHEROKEE NATION
Entertainment**
**Cherokee
CASINO**
**CHEROKEE NATION ENTERTAINMENT
TAHLEQUAH CASINO**
YAHLEQUAH, OKLAHOMA

PROJECT PHASE:
**BID PACKAGE 02
(100%SET)**

REVISIONS	
#	DESCRIPTION

DATE: 03/27/18 JOB NUMBER: 17-06
SHEET NUMBER:

S1.4

FOUNDATION PLAN
AREA C

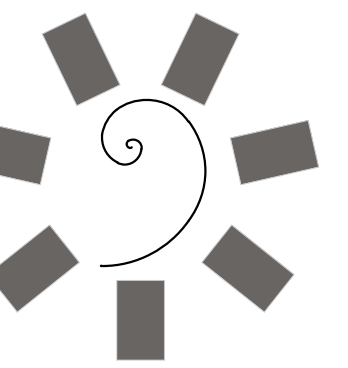

James R. Childers
Architect, Inc.
45 South 4th Street
Fort Smith, AR 72901
479-783-2480
www.childersarchitect.com

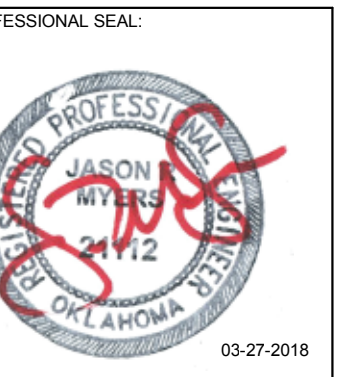

CONSULTANT LOGO:
**Myers-Beatty
Engineering, PLLC**
OK CA 4899
2411 Fayetteville Road, Suite B
Van Buren, Arkansas 72956
Ph (479) 474-4412 Fax (479) 474-4413
www.myers-engr.com



CHEROKEE NATION ENTERTAINMENT
TAHLEQUAH CASINO
YAHLEQUAH, OKLAHOMA

PROJECT PHASE:
**BID PACKAGE 02
(100%SET)**

#	DATE	REVISIONS DESCRIPTION

DATE: 03/27/18 JOB NUMBER: 17-06
SHEET NUMBER:

S2.1

SLAB PLAN

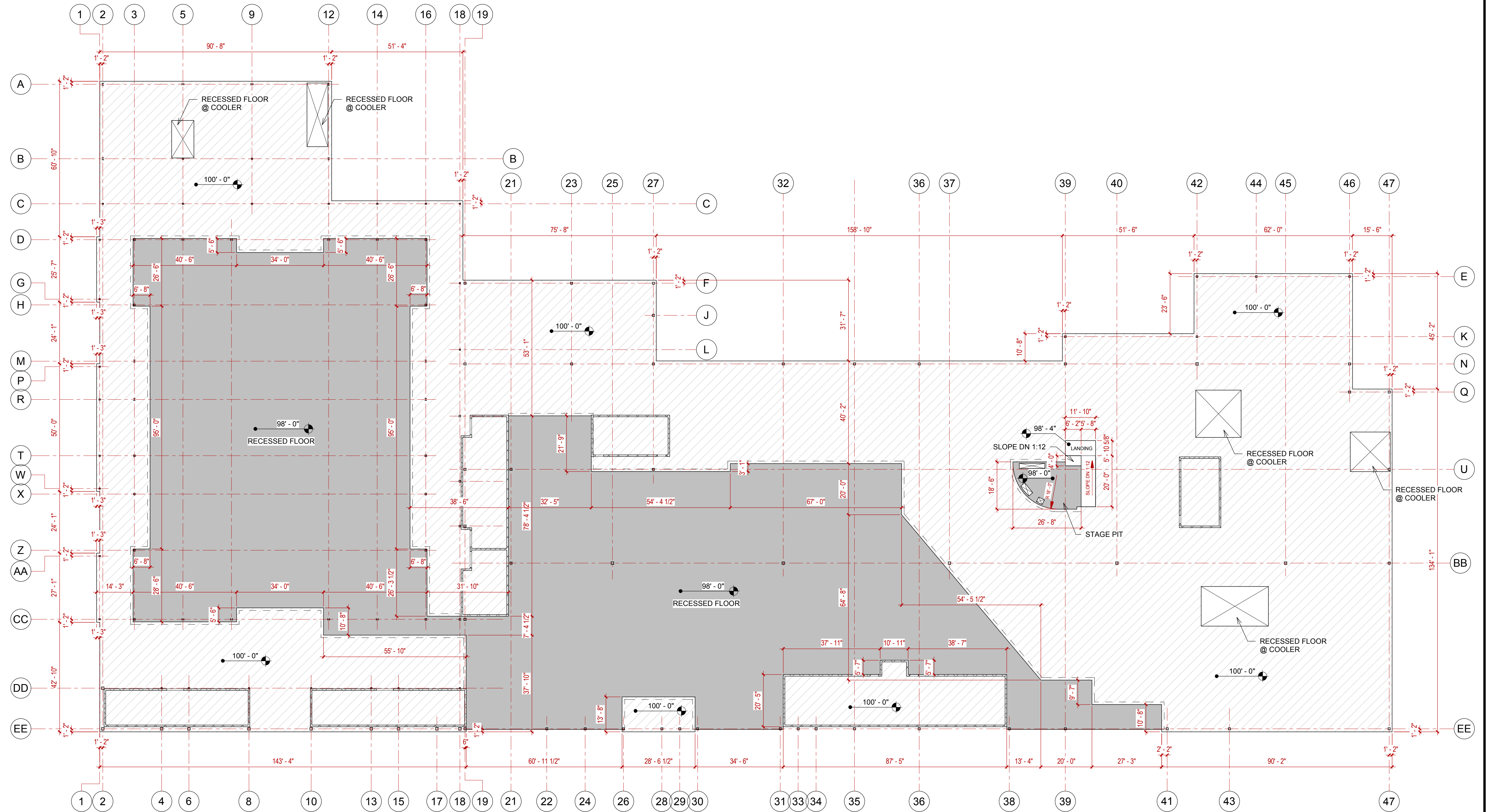

- PLAN NOTES:**
1. SLAB TO BE 5" CONCRETE W/ #3'S @ 18" O.C. E.W. ON 15 MIL VAPOR BARRIER ON 4" DRAINAGE FILL.
 2. ALL COLUMNS THAT EXTEND THROUGH THE SLAB TO HAVE A DIAMOND BLOCKOUT W/ 1/2" PRE-MOLD.
 3. SAW CUTS, W/ SEALANT, TO BE LOCATED AT ALL RE-ENTRANT CORNERS, TO BE 90° ANGLES, AND TO BE SPACED NO MORE THAN 12 FEET ON CENTER.
 4. COORDINATE WITH MEP PLAN FOR FLOOR DRAIN LOCATIONS.
 5. COORDINATE WITH FOOD SERVICE PLAN FOR LOCATIONS OF FLOOR DRAINS, TRENCH DRAINS, RECESSED COOLERS, ETC.
 6. ALL DIMENSIONS ARE TO EDGE OF SLAB, U.N.O.
 7. ALL CONCRETE SLABS ARE TO BE WATER CURED. DO NOT USE ANY CURING COMPOUND/AGENT OR SEALER.

1 SLAB PLAN - OVERALL
3/64" = 1'-0"

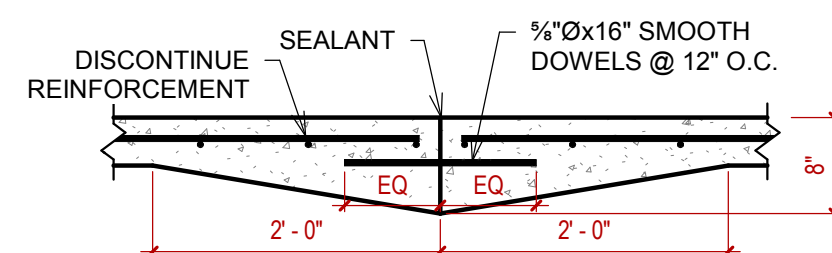

PROVIDE CONSTRUCTION JOINTS WHERE SHOWN AND AT COLD JOINTS

CONSTRUCTION JOINT (CJ)

SAW CUT 1/3 SLAB DEPTH & SEAL

DISCONTINUE REINFORCEMENT

SMOOTH DOWELS @ 12" O.C. CENTERED ON SAW CUT - SEE TABLE FOR SIZE

SAW CUT (SC)

3 SLAB JOINT DETAILS
3/4" = 1'-0"

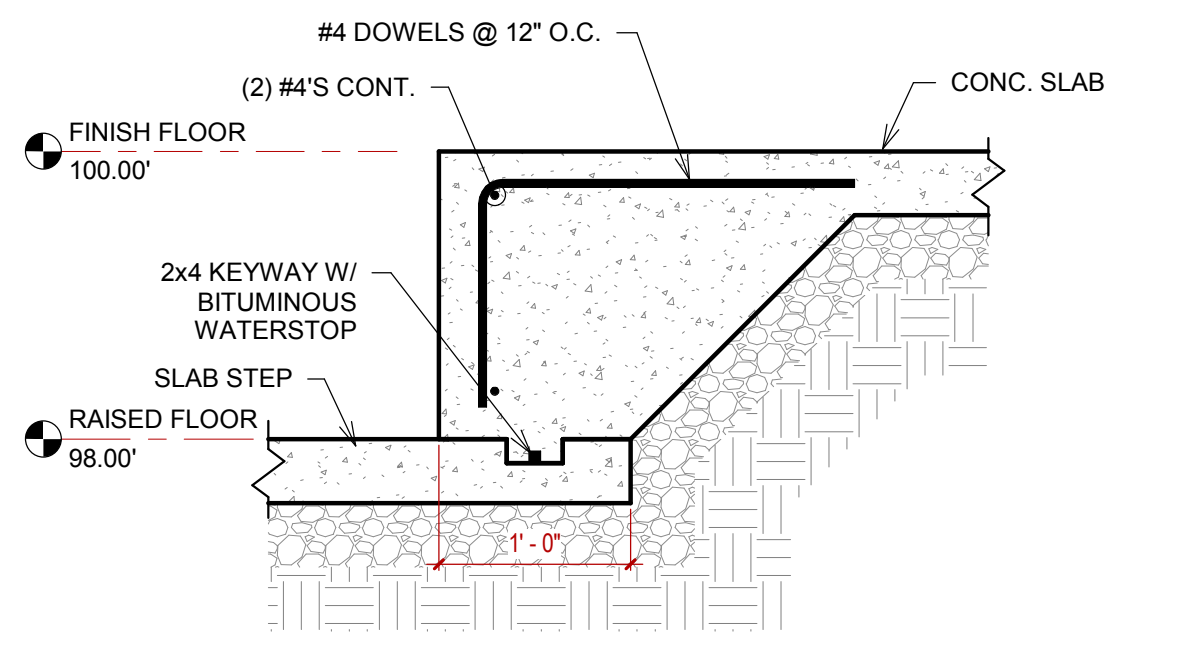

2 SLAB STEP
1" = 1'-0"

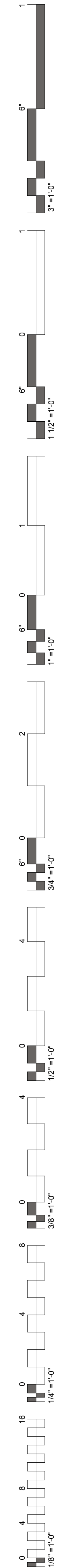

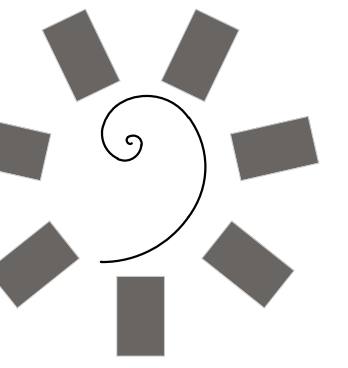

James R. Childers
Architect, Inc.
45 South 4th Street
Fort Smith, AR 72901
479-783-2480
www.childersarchitect.com

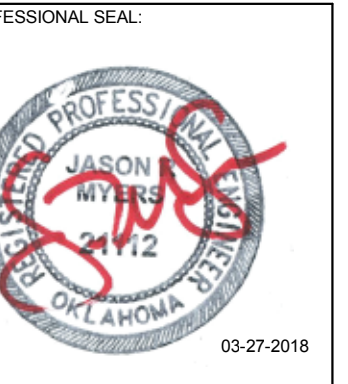

CONSULTANT LOGO:
Myers-Beatty
Engineering, PLLC
OK CA 4899
2411 Fayetteville Road, Suite B
Van Buren, Arkansas 72956
Ph (479) 474-4412 Fax (479) 474-4413
www.myers-engr.com



CLIENT:
CHEROKEE NATION
Entertainment
Cherokee
CASINO
YAHLEQUAH, OKLAHOMA

PROJECT PHASE:
BID PACKAGE 02
(100%SET)

#	DATE	REVISIONS DESCRIPTION

DATE: 03/27/18
JOB NUMBER: 17-06

SHEET NUMBER:
S3.1
ROOF FRAMING PLANS

STRUCTURAL STEEL COLUMN SCHEDULE	
COL MARK	SIZE
C1	HSS6X6X3/16
C2	HSS6X8X1/4
C3	HSS8X8X1/4
C4	HSS10X10X1/4
C5	W10X33
C6	HSS12X12X1/4
C7	HSS12X12X3/8

- PLAN NOTES:
- ALL JOISTS IN THIS PLAN TO HAVE 5" SEATS, U.N.O.
 - ROOF DECK TO BE 1.5B 22GA. (PAINTED).
 - ATTACH DECK TO SUPPORTS W/ HILTI X-HSN 24 ON A 36/4 PATTERN.
 - PROVIDE (5) #10 SIDELAP FASTENERS PER SPAN.
 - PROVIDE DECK FASTENERS @ 6" O.C. @ ALL DECK PERIMETERS.
 - EDGE ANGLE TO BE 1/2" BENT PL OR ROLLED ANGLE EQUIVALENT, U.N.O.
 - MECHANICAL WEIGHT IS NOT INCLUDED IN JOIST OR JOIST GIRDER LOADING.
 - SNOW DRIFT LOADS ARE NOT INCLUDED IN JOIST OR JOIST GIRDER LOADING.

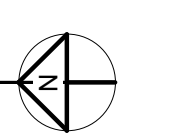
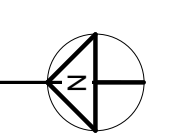
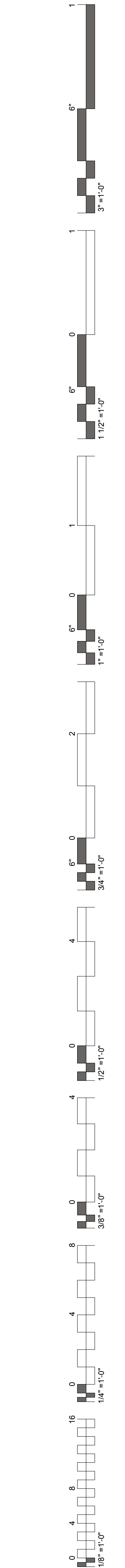
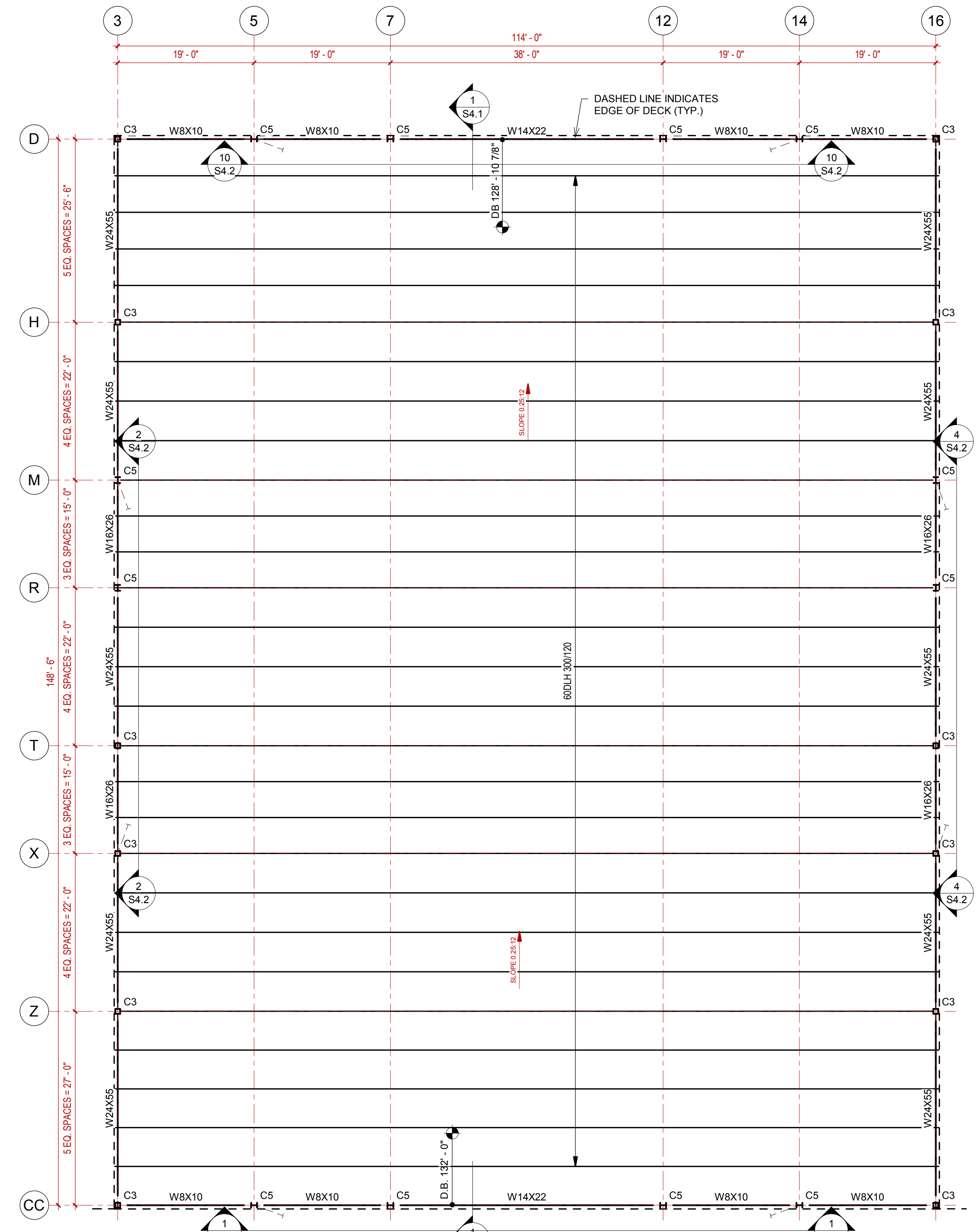
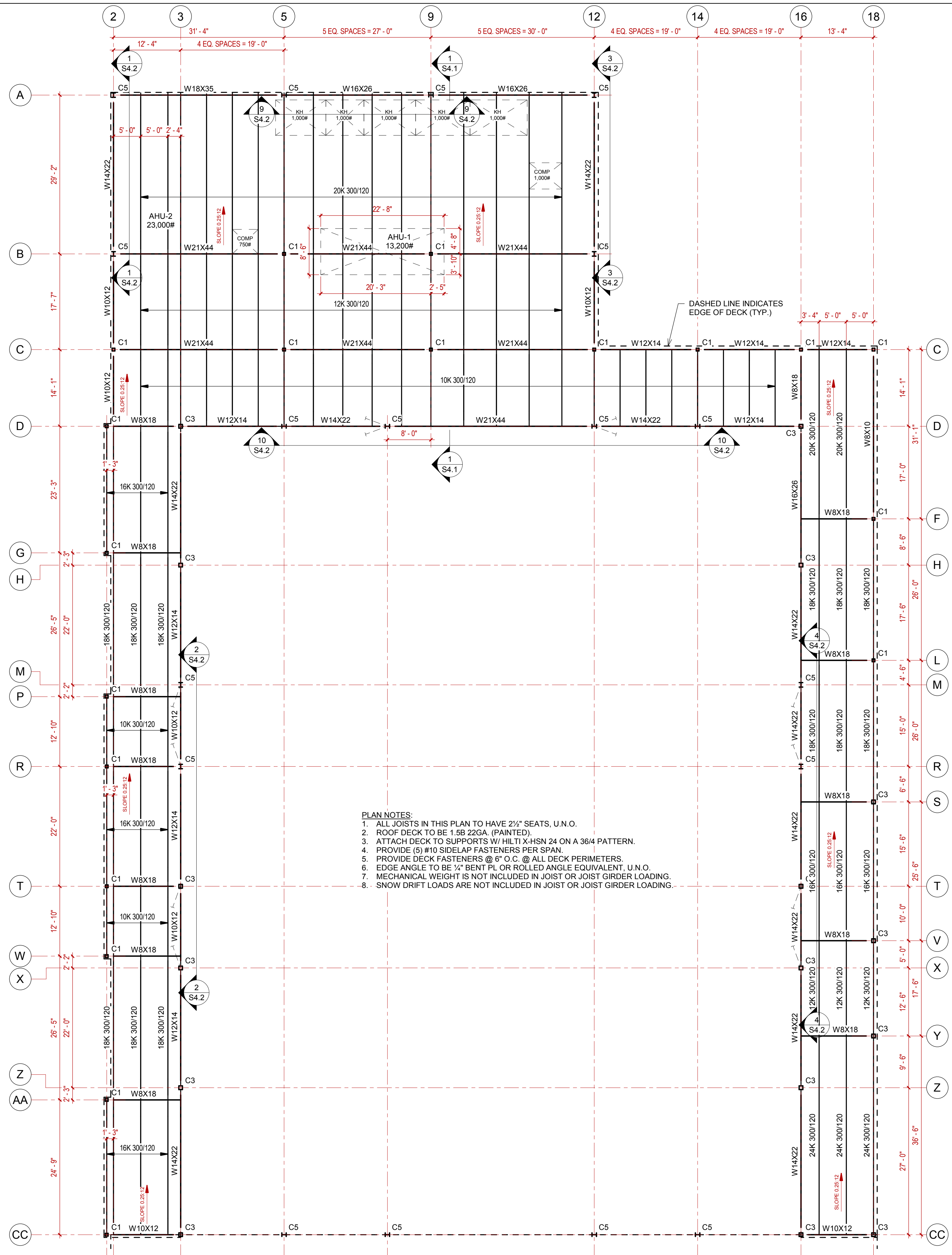

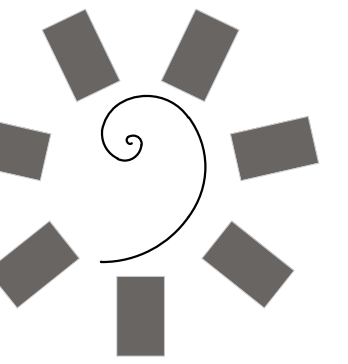

James R. Childers
Architect, Inc.

45 South 4th Street
Fort Smith, AR 72901
479-783-2480
www.childersarchitect.com

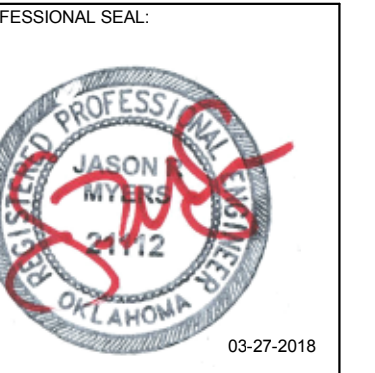

CONSULTANT LOGO:

Myers-Beatty
Engineering, PLLC
OK CA 4899
2411 Fayetteville Road, Suite B
Van Buren, Arkansas 72956
Ph (479) 474-4412 Fax (479) 474-4413
www.myers-engr.com



CHEROKEE NATION ENTERTAINMENT
TAHLEQUAH CASINO
YAHLEQUAH, OKLAHOMA

PROJECT PHASE:
BID PACKAGE 02
(100%SET)

#	DATE	REVISIONS	DESCRIPTION

DATE: 03/27/18 JOB NUMBER: 17-06

SHEET NUMBER: S3.2

ROOF FRAMING PLANS

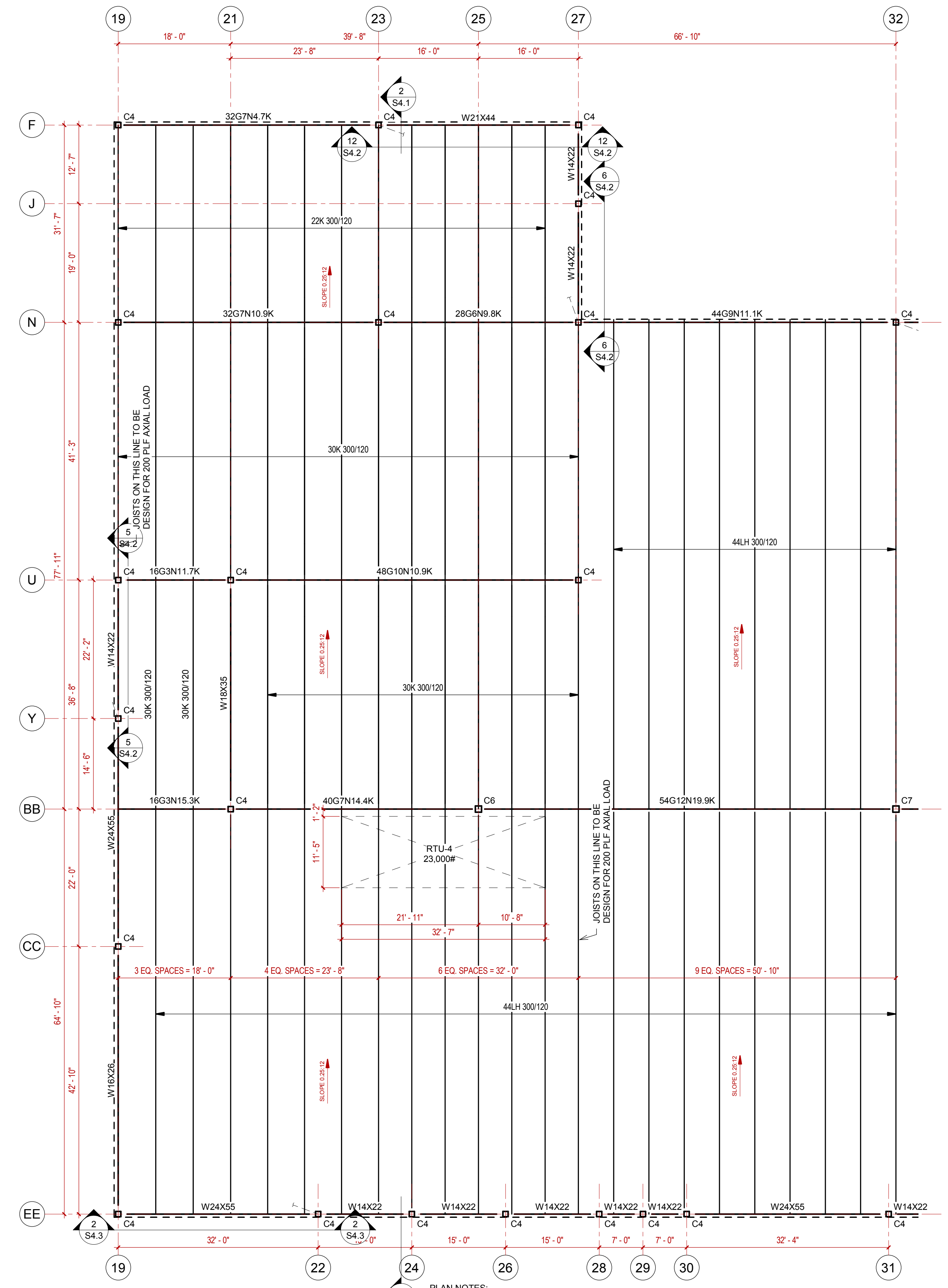

- PLAN NOTES:
1. ALL JOISTS IN THIS PLAN TO HAVE 5" SEATS, U.N.O.
 2. ROOF DECK TO BE 1.5B 22GA. (PAINTED).
 3. ATTACH DECK TO SUPPORTS W/ HILTI X-HSN 24 ON A 36/4 PATTERN.
 4. PROVIDE (5) #10 SIDELAP FASTENERS PER SPAN.
 5. PROVIDE DECK FASTENERS @ 6" O.C. @ ALL DECK PERIMETERS.
 6. EDGE ANGLE TO BE 1/2" BENT PL OR ROLLED ANGLE EQUIVALENT, U.N.O.
 7. MECHANICAL WEIGHT IS NOT INCLUDED IN JOIST OR JOIST GIRDER LOADING.
 8. SNOW DRIFT LOADS ARE NOT INCLUDED IN JOIST OR JOIST GIRDER LOADING.

2 ROOF FRAMING PLAN - CASINO - NORTH
3/32" = 1'-0"

STRUCTURAL STEEL COLUMN SCHEDULE

COL MARK	SIZE
C1	HSS6X6X3/16
C2	HSS6X6X1/4
C3	HSS8X8X1/4
C4	HSS10X10X1/4
C5	W10X33
C6	HSS12X12X1/4
C7	HSS12X12X3/8

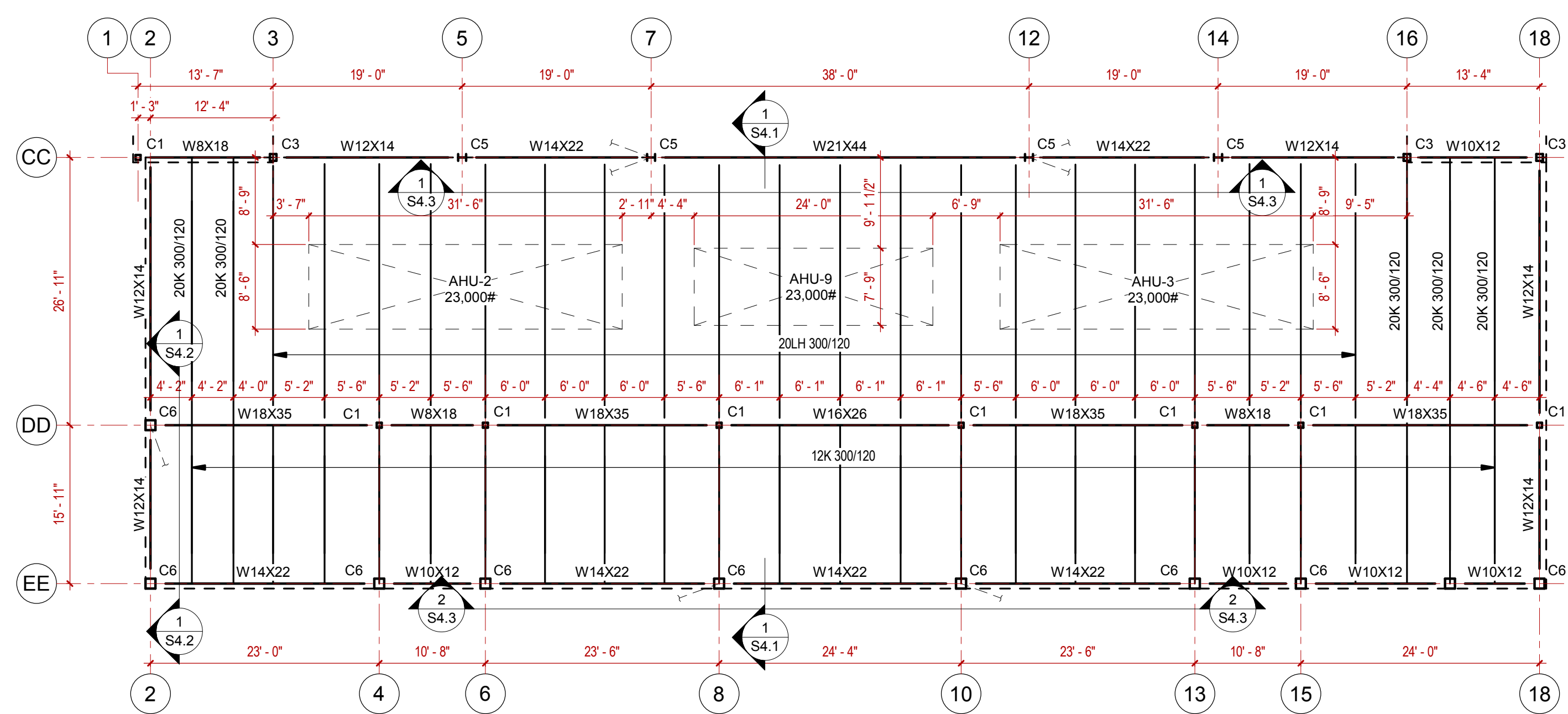

- PLAN NOTES:
1. ALL JOISTS IN THIS PLAN TO HAVE 5" SEATS, U.N.O.
 2. ROOF DECK TO BE 1.5B 22GA. (PAINTED).
 3. ATTACH DECK TO SUPPORTS W/ HILTI X-HSN 24 ON A 36/4 PATTERN.
 4. PROVIDE (5) #10 SIDELAP FASTENERS PER SPAN.
 5. PROVIDE DECK FASTENERS @ 6" O.C. @ ALL DECK PERIMETERS.
 6. EDGE ANGLE TO BE 1/2" BENT PL OR ROLLED ANGLE EQUIVALENT, U.N.O.
 7. MECHANICAL WEIGHT IS NOT INCLUDED IN JOIST OR JOIST GIRDER LOADING.
 8. SNOW DRIFT LOADS ARE NOT INCLUDED IN JOIST OR JOIST GIRDER LOADING.

1 ROOF FRAMING PLAN - CONVENTION - FOH
3/32" = 1'-0"

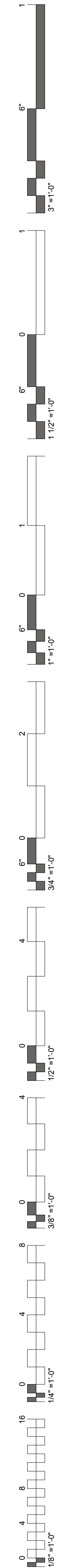

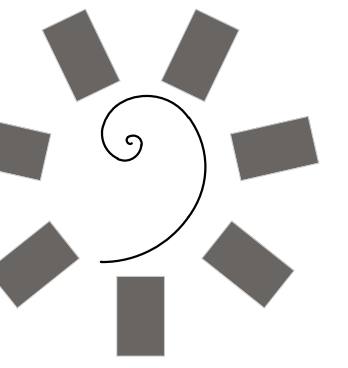

**James R. Childers
Architect, Inc.**
45 South 4th Street
Fort Smith, AR 72901
479-783-2480
www.childersarchitect.com

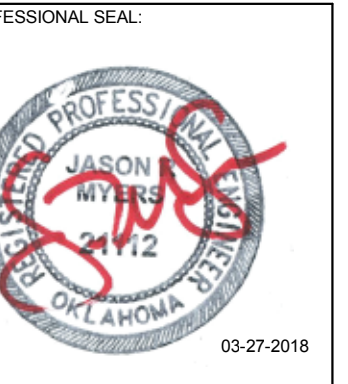

CONSULTANT LOGO:
**Myers-Beatty
Engineering, PLLC**
OK CA 4899
2411 Fayetteville Road, Suite B
Van Buren, Arkansas 72956
Ph (479) 474-4412 Fax (479) 474-4413
www.myers-engr.com



**CHEROKEE NATION ENTERTAINMENT
TAHLEQUAH CASINO**
YAHLEQUAH, OKLAHOMA

PROJECT PHASE:
**BID PACKAGE 02
(100%SET)**

#	DATE	REVISIONS DESCRIPTION

DATE: 03/27/18 JOB NUMBER: 17-06
SHEET NUMBER:

S3.3

ROOF FRAMING PLAN

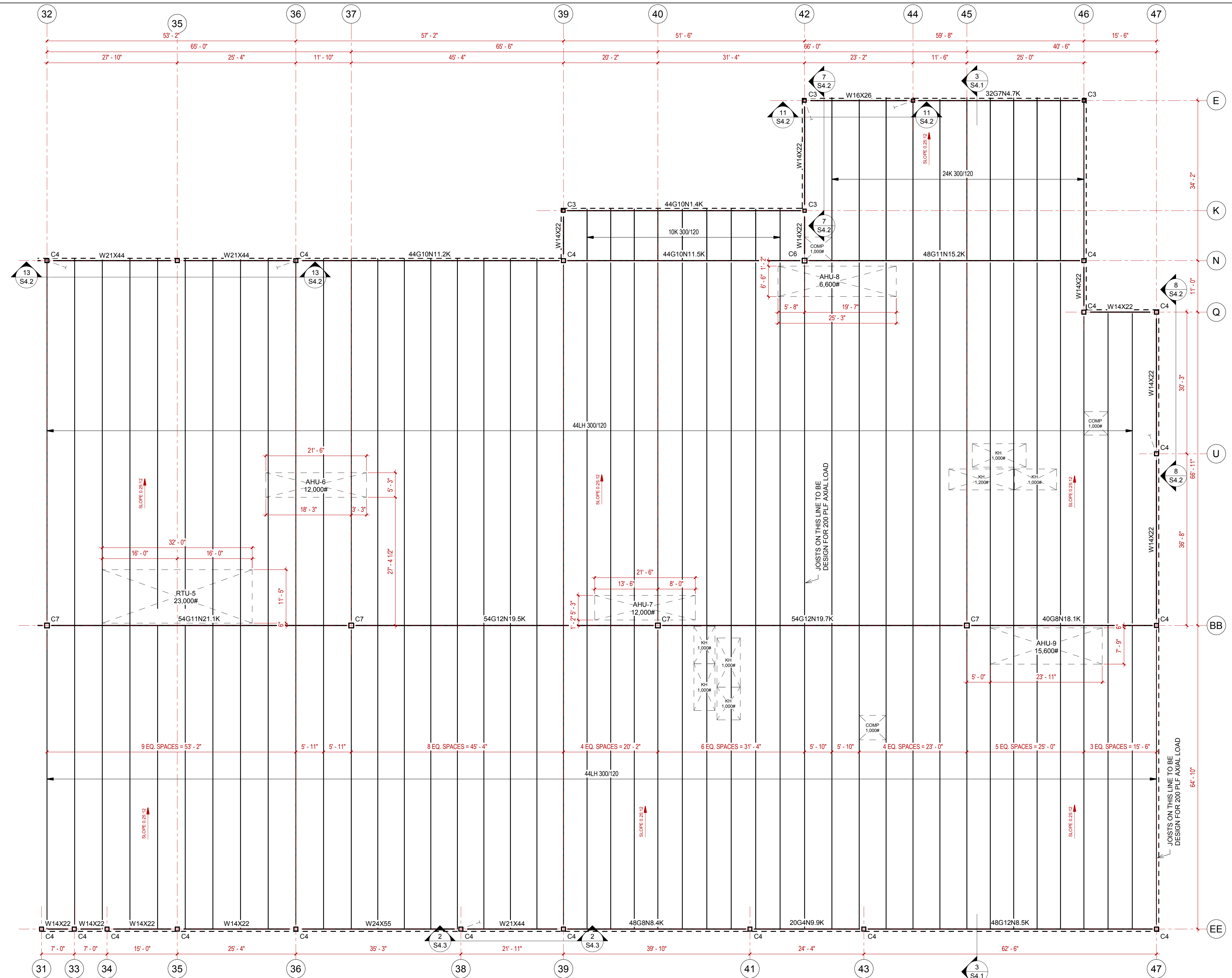

STRUCTURAL STEEL COLUMN SCHEDULE	
COL MARK	SIZE
C1	HSS6X6X3/16
C2	HSS6X6X1/4
C3	HSS8X8X1/4
C4	HSS10X10X1/4
C5	W10X33
C6	HSS12X12X1/4
C7	HSS12X12X3/8

- PLAN NOTES:**
1. ALL JOISTS IN THIS PLAN TO HAVE 5" SEATS, U.N.O.
 2. ROOF DECK TO BE 1.5B 22GA. (PAINTED).
 3. ATTACH DECK TO SUPPORTS W/ HILTI X-HSN 24 ON A 36/4 PATTERN.
 4. PROVIDE (5) #10 SIDELAP FASTENERS PER SPAN.
 5. PROVIDE DECK FASTENERS @ 6" O.C. @ ALL DECK PERIMETERS.
 6. EDGE ANGLE TO BE 1/2" BENT PL OR ROLLED ANGLE EQUIVALENT, U.N.O.
 7. MECHANICAL WEIGHT IS NOT INCLUDED IN JOIST OR JOIST GIRDER LOADING.
 8. SNOW DRIFT LOADS ARE NOT INCLUDED IN JOIST OR JOIST GIRDER LOADING.

1 ROOF FRAMING PLAN - CASINO - SOUTH
3/32" = 1'-0"

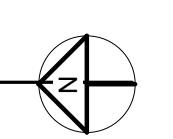
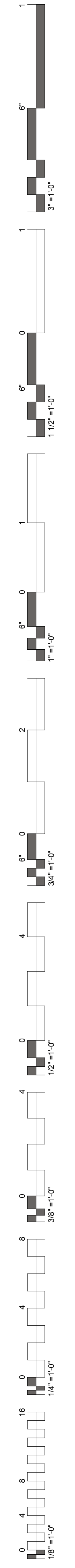

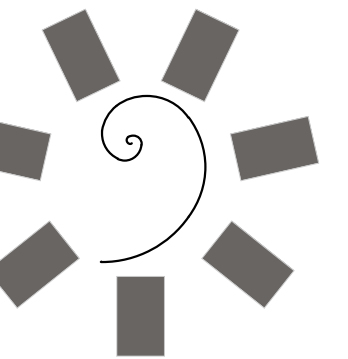

**James R. Childers
Architect, Inc.**
45 South 4th Street
Fort Smith, AR 72001
479-783-2480
www.childersarchitect.com



CONSULTANT LOGO:
**Myers-Beatty
Engineering, PLLC**
OK CA 4899
2411 Fayetteville Road, Suite B
Van Buren, Arkansas 72956
Ph (479) 474-4412 Fax (479) 474-4413
www.myers-engr.com



CLIENT:
**CHEROKEE NATION
Entertainment**
**Cherokee
CASINO**

**CHEROKEE NATION ENTERTAINMENT
TAHLEQUAH CASINO**
YAHLEQUAH, OKLAHOMA

PROJECT PHASE:
**BID PACKAGE 02
(100%SET)**

#	DATE	REVISIONS DESCRIPTION

DATE: 03/27/18 JOB NUMBER: 17-06

SHEET NUMBER:
S3.4
SAFER ROOMS FRAMING PLANS

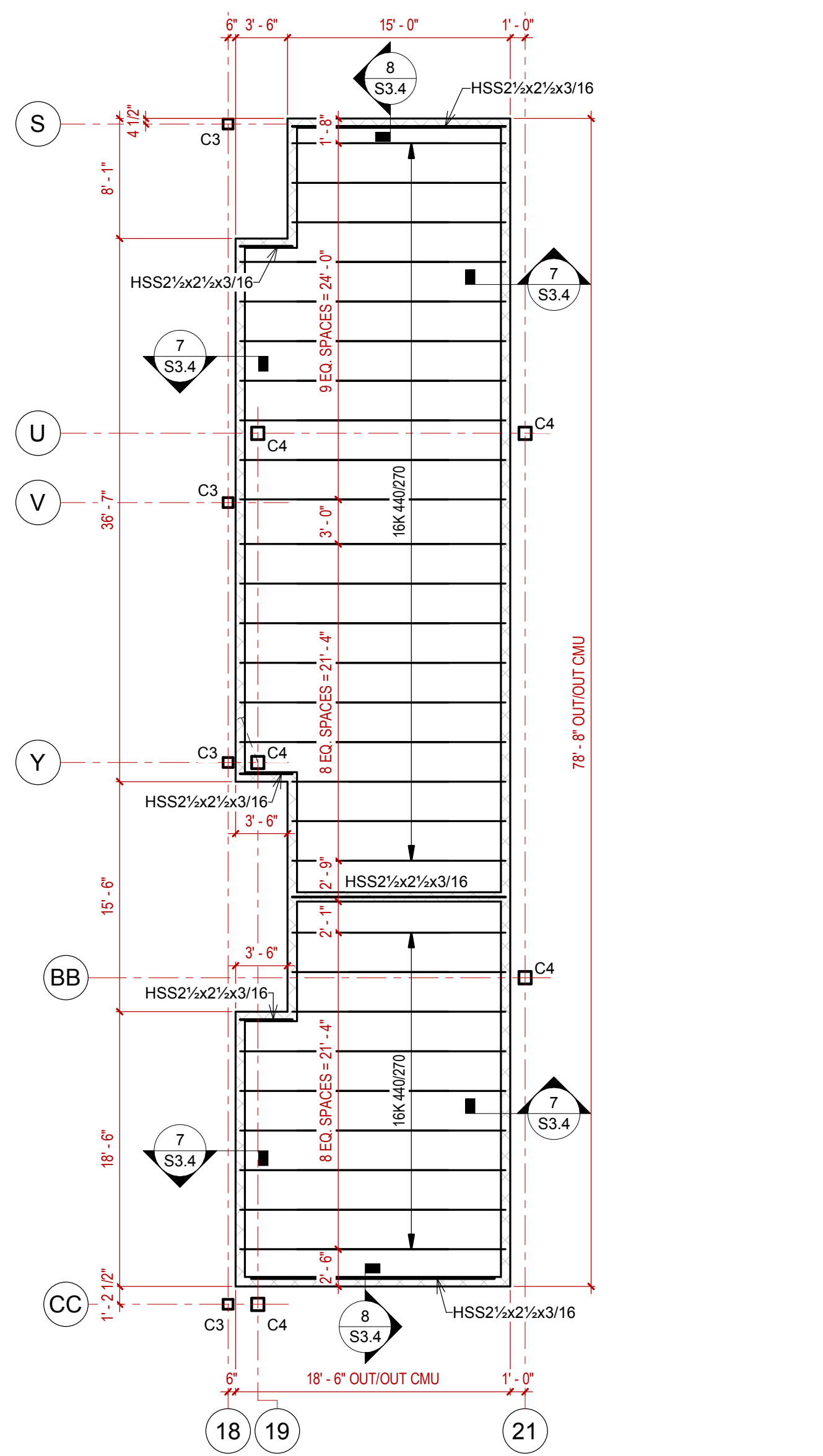

5 ROOF FRAMING PLAN - SAFER ROOM - BREAKOUT 93,94 & 95
1/8" = 1'-0"

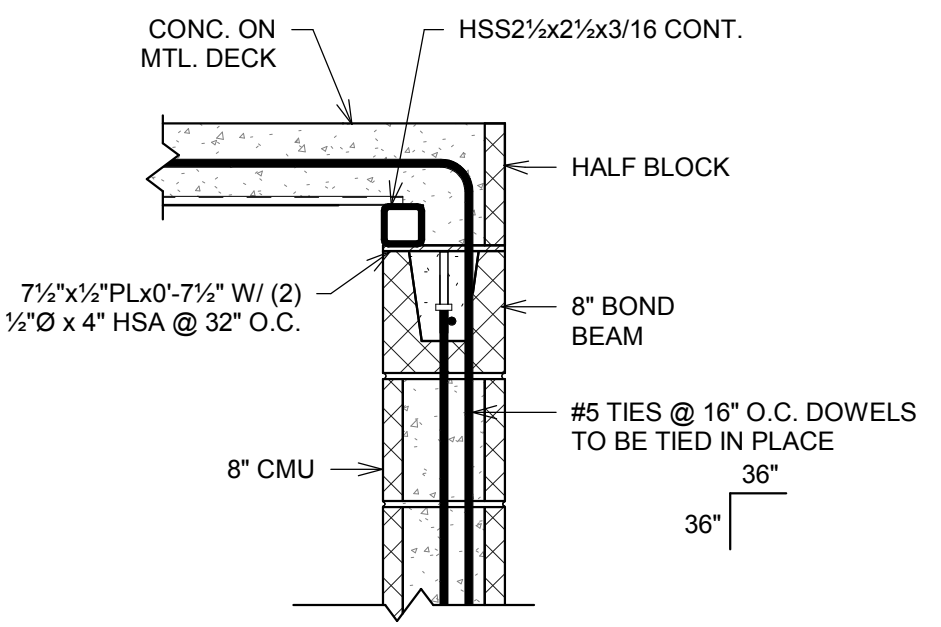

8 SAFER ROOM - DECK TO CMU
1" = 1'-0"

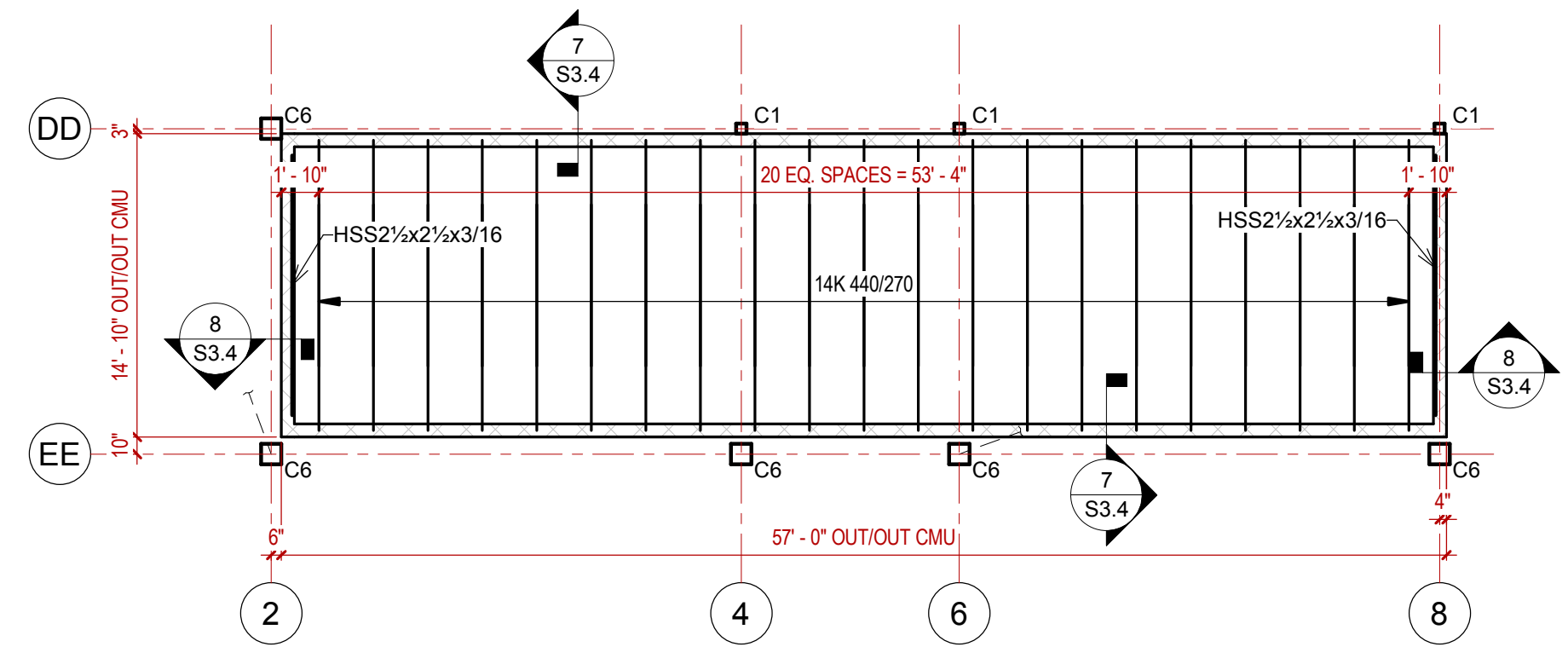

2 ROOF FRAMING PLAN - SAFER ROOM - MENS 90
1/8" = 1'-0"

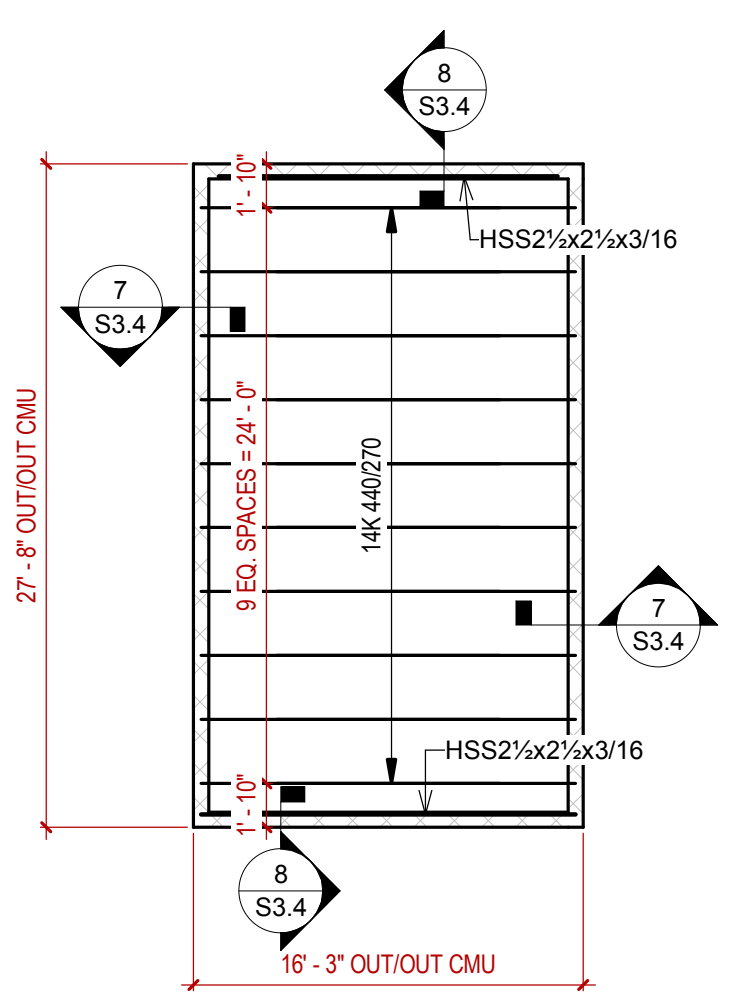

4 ROOF FRAMING PLAN - SAFER ROOM - MENS 73 & WOMENS 74
1/8" = 1'-0"

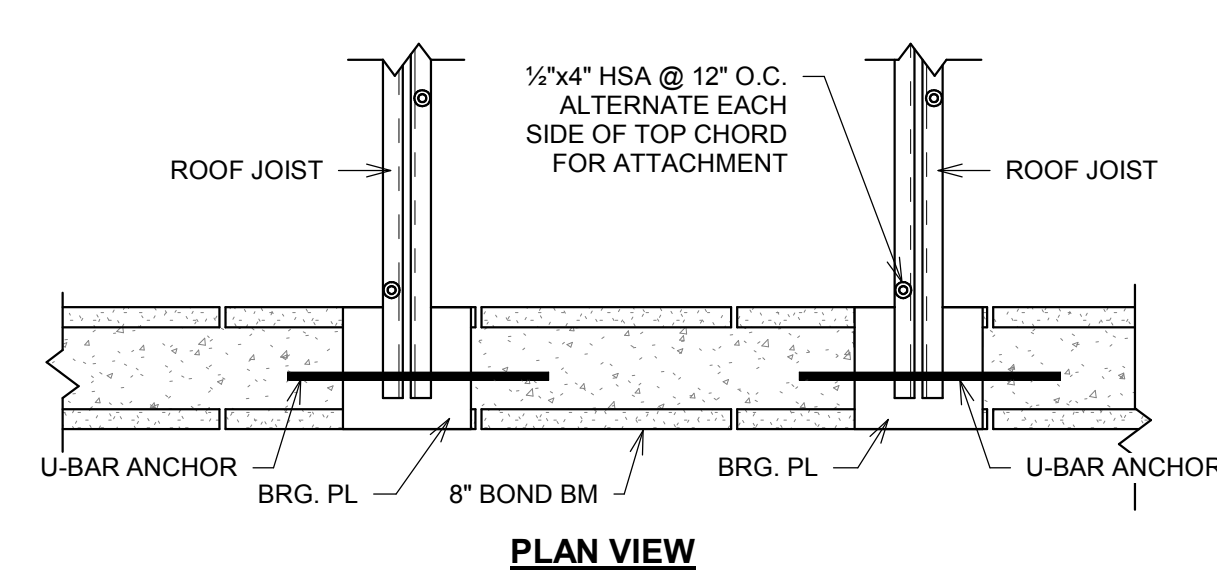

7 SAFER ROOM - JOIST TO CMU
1" = 1'-0"

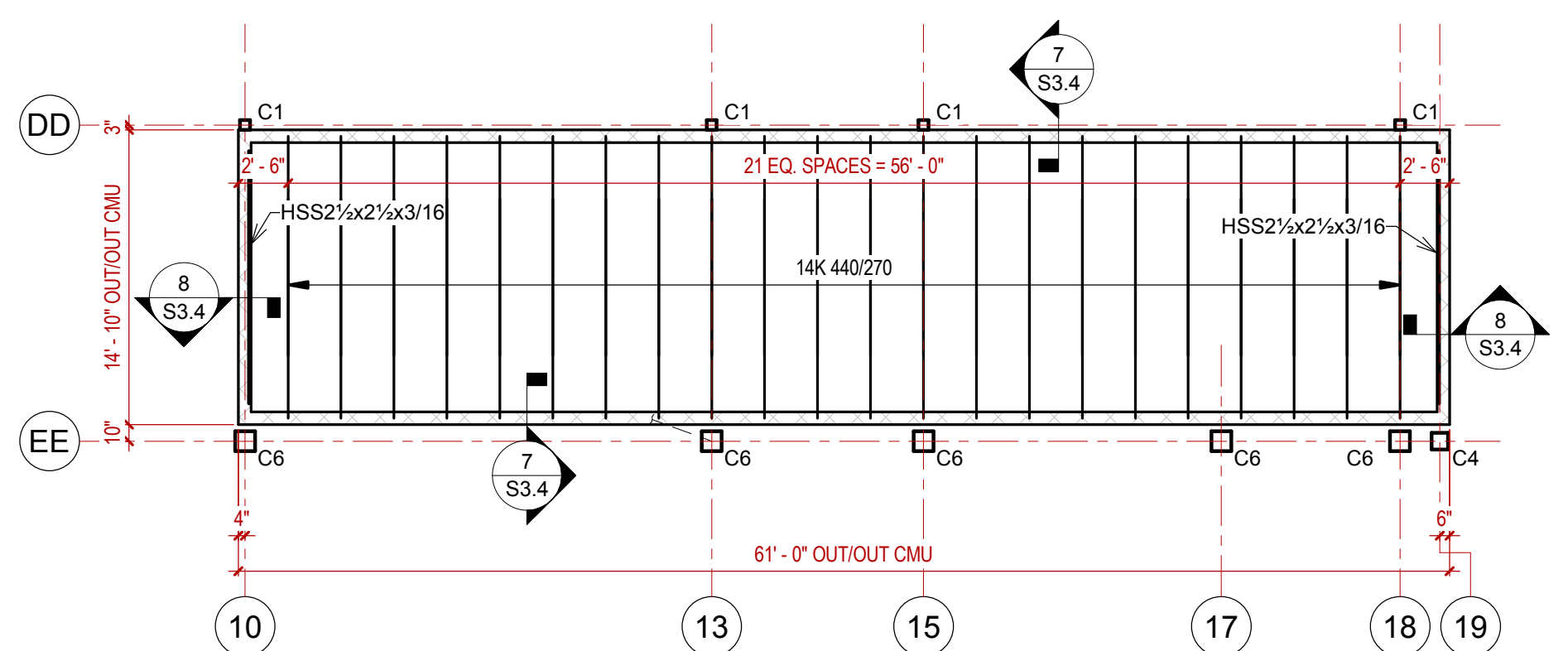

1 ROOF FRAMING PLAN - SAFER ROOM - WOMENS 92
1/8" = 1'-0"

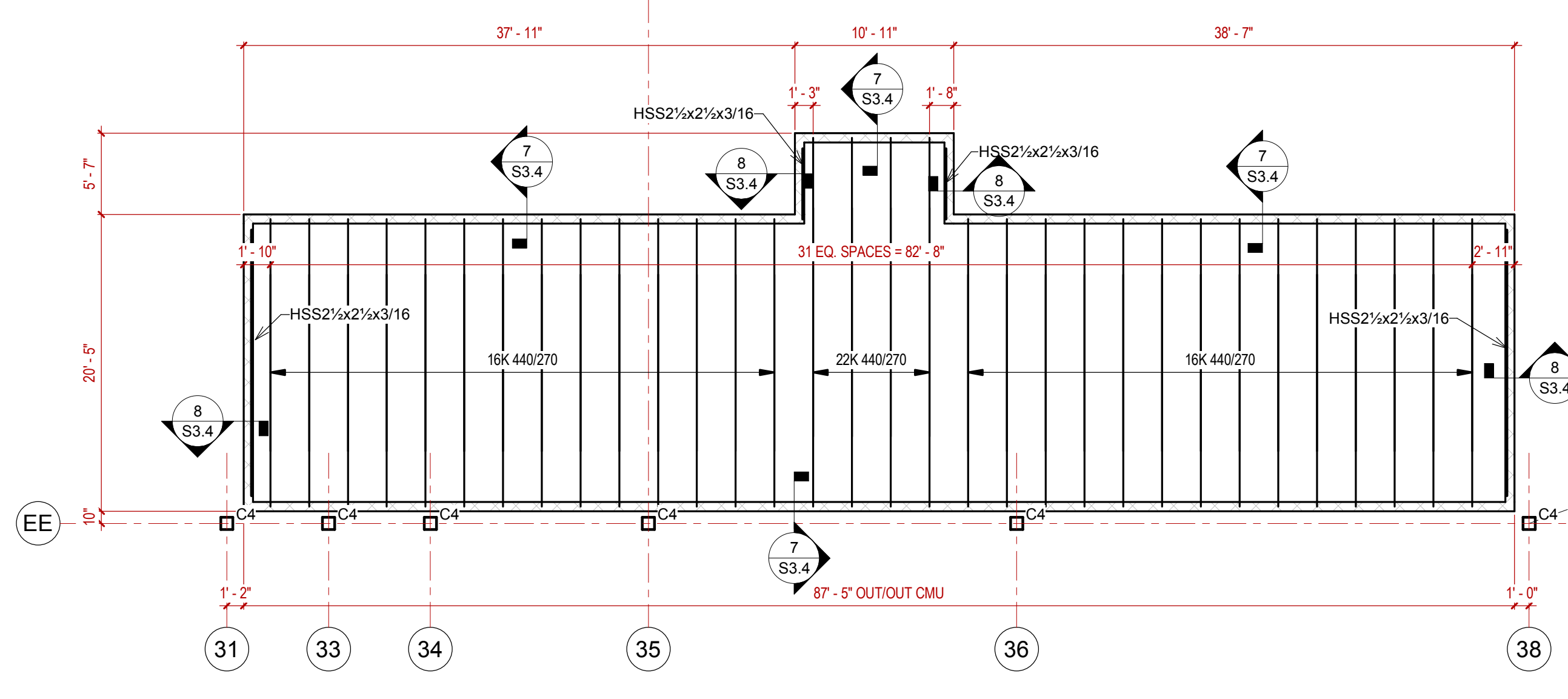

3 ROOF FRAMING PLAN - SAFER ROOM - MENS 11 & WOMENS 13
1/8" = 1'-0"

- SAFER ROOM FRAMING NOTES:**
1. SAFER ROOM WALLS TO BE 8" CMU W/ #5'S @ 16" O.C. GROUT FILL ALL CELLS.
 2. ROOF DECK TO BE 5" TOTAL THICKNESS NW CONCRETE ON 1.0C 24GA (GALV.)
 3. REINFORCE SLAB W/ 6x6-W2.1xW2.1 W.W.F.
 4. ATTACH DECK TO SUPPORTS W/ HILTI X-HSN 24 PAF @ 6" O.C. @ DECK PERIMETERS. ATTACH TO BAR JOISTS W/ FIELD WELDED HSA'S
 5. SIDE LAP FASTENERS ARE NOT REQUIRED.
 6. PROVIDE 1/2"x4" HSA @ 12" O.C. ALONG ALL BAR JOIST. ALTERNATE TOP CHORD ANGLES FOR ATTACHMENT.
 7. ALL JOIST TOP CHORD THICKNESSES TO BE SUFFICIENT TO ACCOMMODATE HSA ATTACHMENT.
 8. JOISTS TO BE DESIGNED FOR A NEW UPLIFT OF 100PLF. JOIST SEATS TO BE DESIGNED TO ACCOMMODATE 3/16" FILLET WELDS.
 9. COORD. W/ ARCH FOR DOOR OPENINGS.
 10. COORD. W/ MEP FOR DECK PENETRATIONS AND PROTECTION OF DUCT OPENINGS.

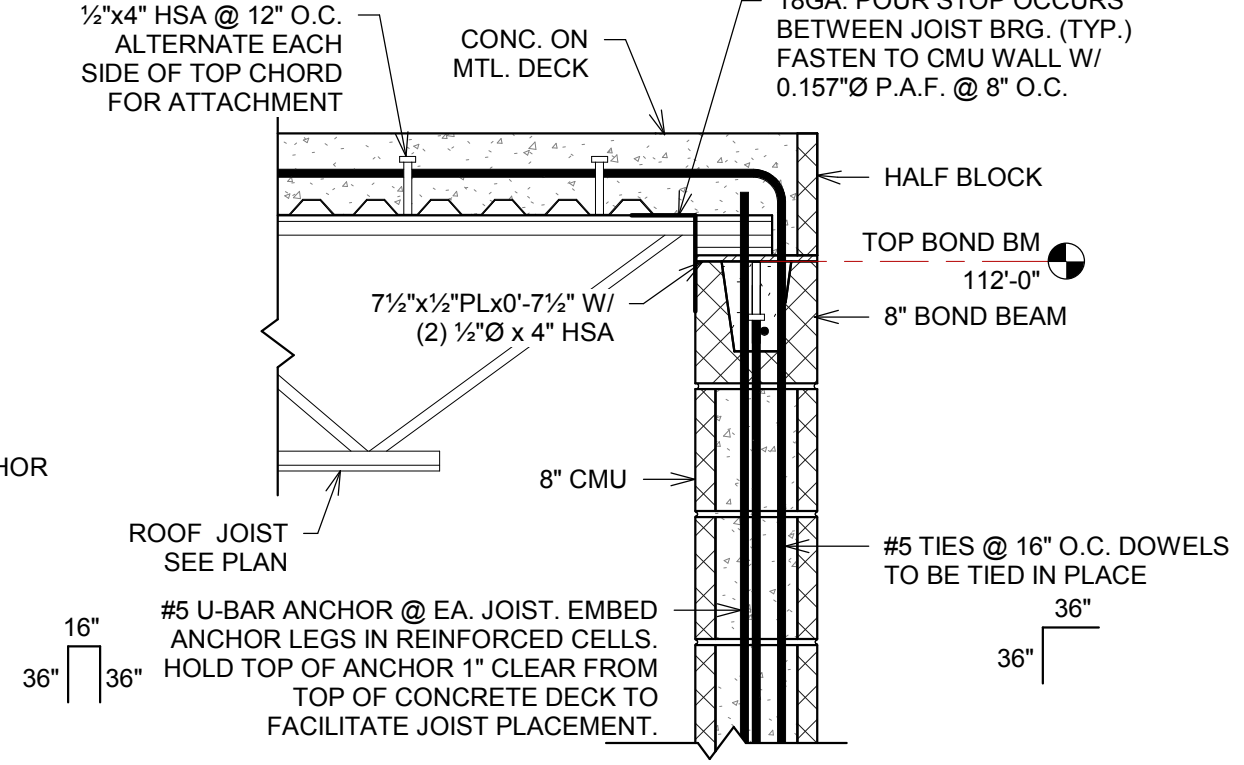

6 ROOF FRAMING PLAN - SAFER ROOM - WOMENS 22 & MENS 24
1/8" = 1'-0"

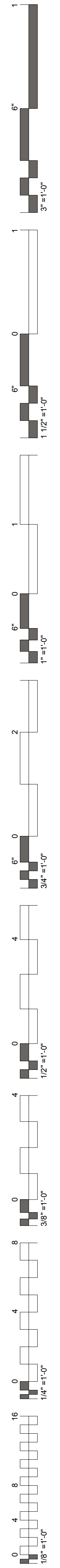
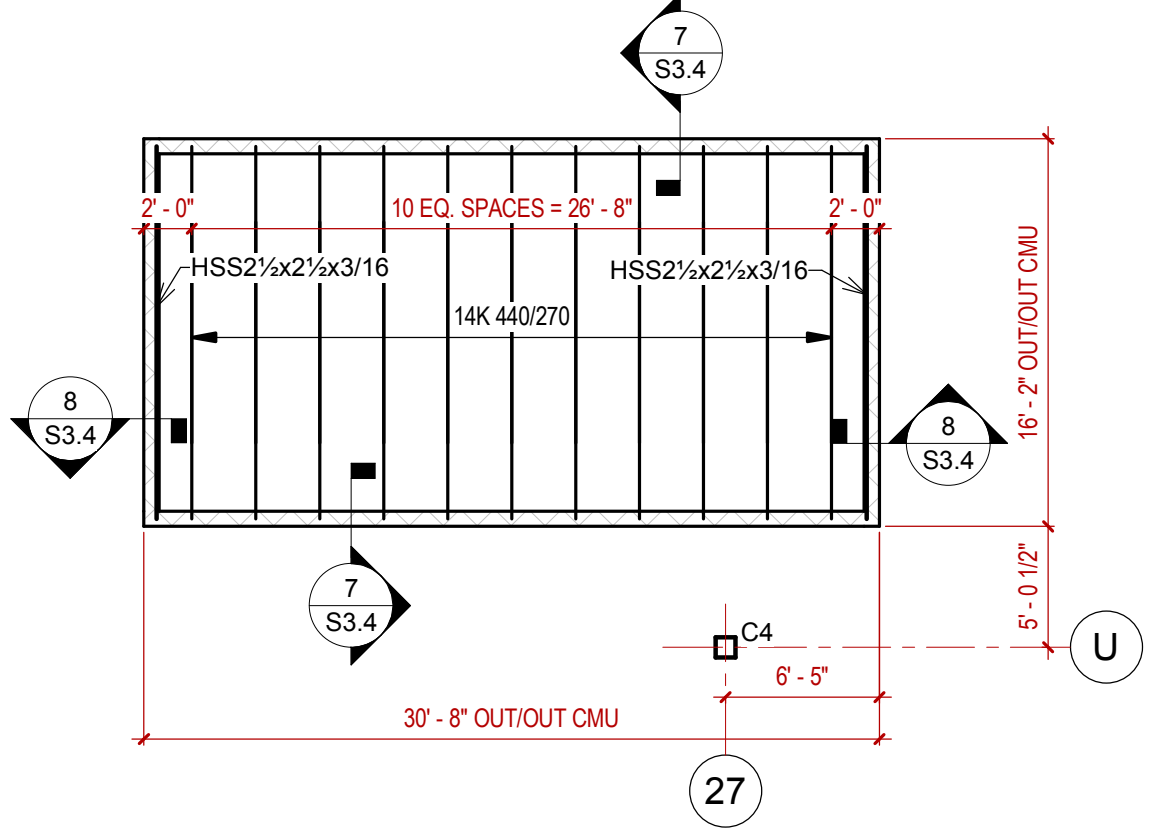

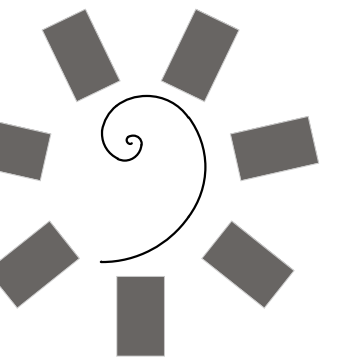

James R. Childers
Architect, Inc.

45 South 4th Street
Fort Smith, AR 72901
479-783-2480
www.childersarchitect.com

PROFESSIONAL SEAL



CONSULTANT LOGO

Myers-Beatty
Engineering, PLLC
OK CA 4899
2411 Fayetteville Road, Suite B
Van Buren, Arkansas 72956
Ph (479) 474-4412 Fax (479) 474-4413
www.myers-engr.com



CHEROKEE NATION ENTERTAINMENT
TAHLEQUAH CASINO
YAHLEQUAH, OKLAHOMA

PROJECT PHASE
BID PACKAGE 02
(100%SET)

REVISIONS	
#	DESCRIPTION

DATE: 03/27/18 JOB NUMBER: 17-06

SHEET NUMBER: S3.5

SNOW DRIFT PLAN

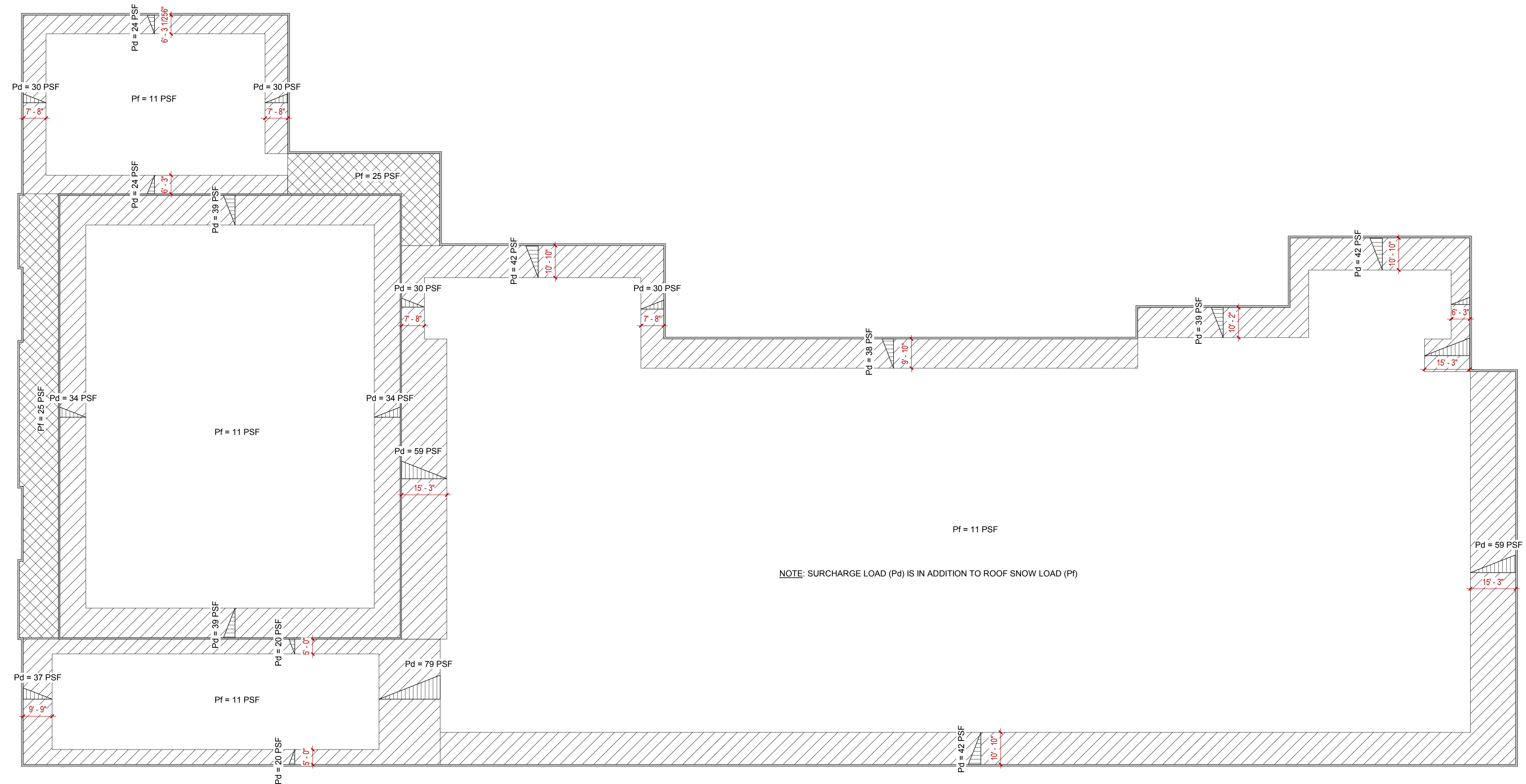

1 SNOW DRIFT PLAN
3/64" = 1'-0"

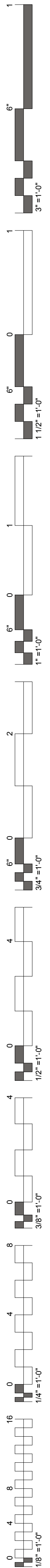

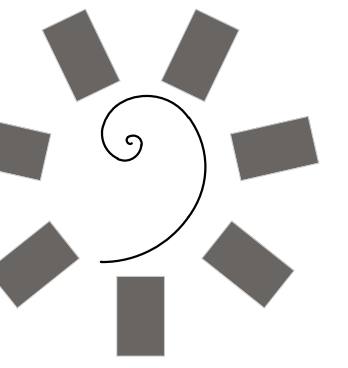

James R. Childers
Architect, Inc.
45 South 4th Street
Fort Smith, AR 72901
479-783-2480
www.childersarchitect.com



CONSULTANT LOGO:
Myers-Beatty
Engineering, PLLC
OK CA 4899
2411 Fayetteville Road, Suite B
Van Buren, Arkansas 75056
Ph (479) 474-4412 Fax (479) 474-4413
www.myers-engr.com



CHEROKEE NATION ENTERTAINMENT
TAHLEQUAH CASINO
YAHLEQUAH, OKLAHOMA

PROJECT PHASE:
BID PACKAGE 02
(100%SET)

REVISIONS	
#	DESCRIPTION

DATE: 03/27/18 JOB NUMBER: 17-06

SHEET NUMBER:
S4.1
BUILDING SECTIONS

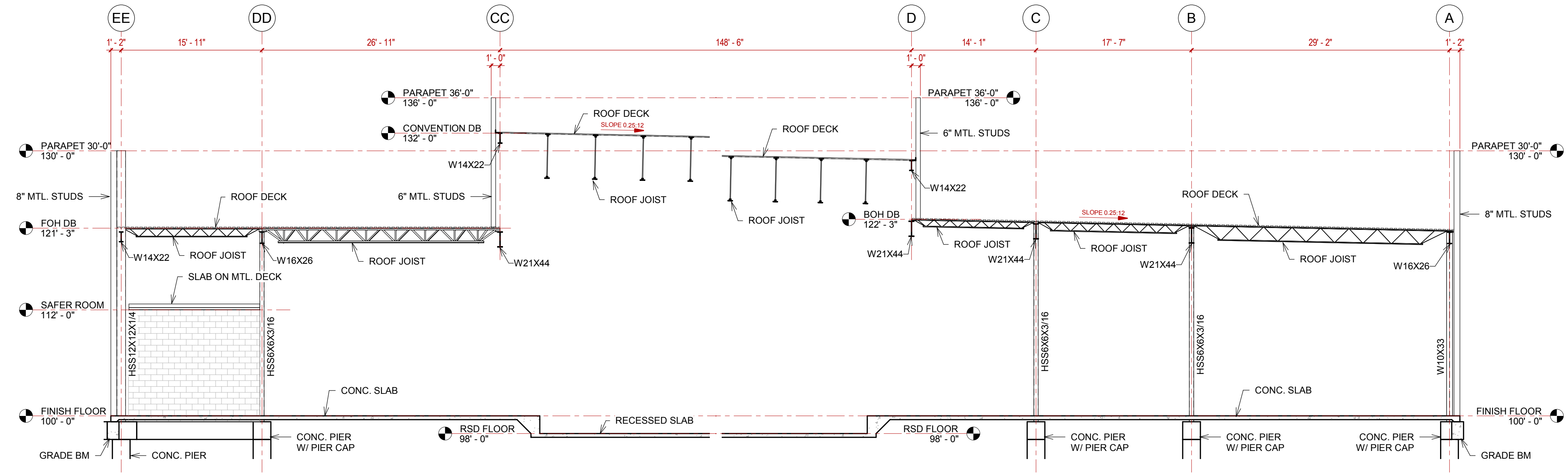

1 BUILDING SECTION - CONVENTION
1/8" = 1'-0"

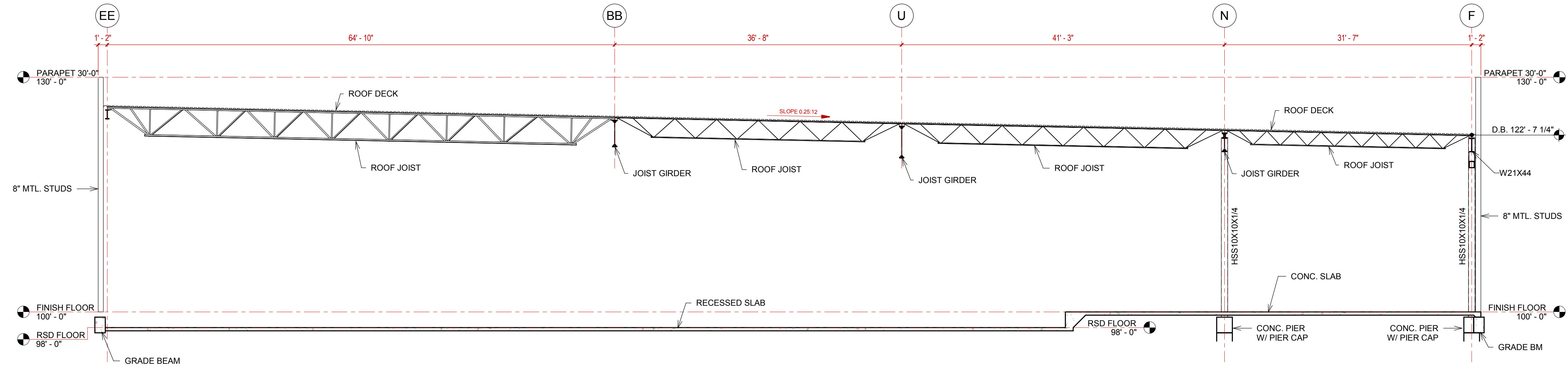

2 BUILDING SECTION - CASINO - NORTH
1/8" = 1'-0"

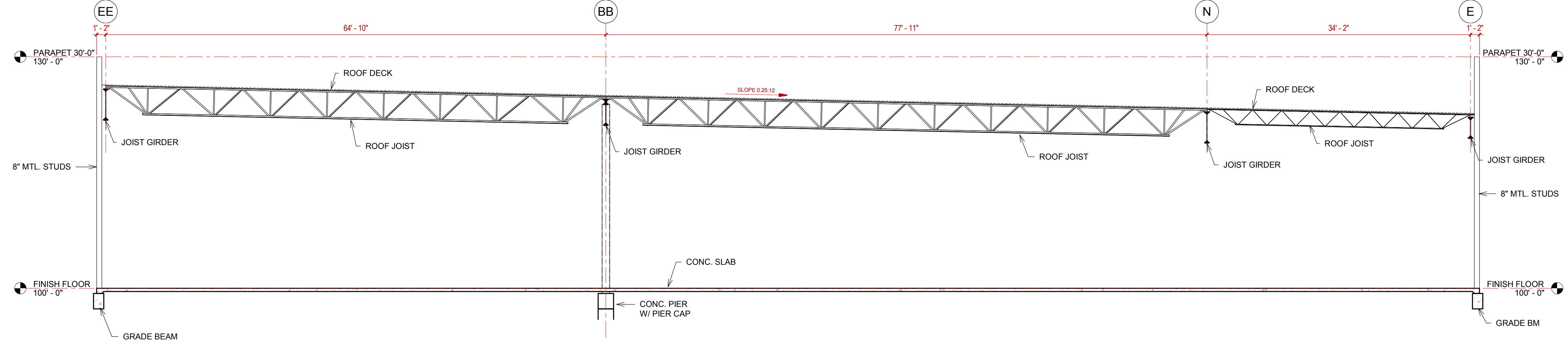

3 BUILDING SECTION - CASINO - SOUTH
1/8" = 1'-0"

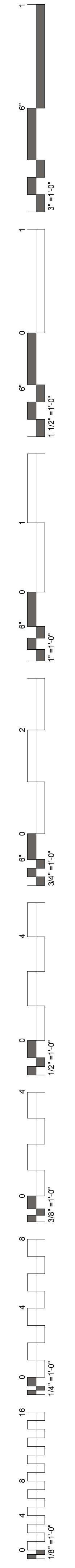

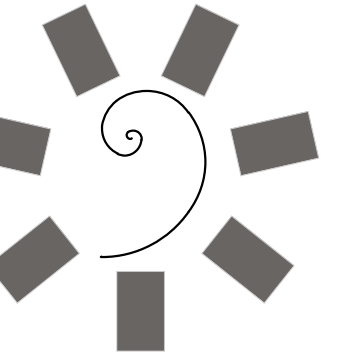

**James R. Childers
Architect, Inc.**
45 South 4th Street
Fort Smith, AR 72901
479-783-2480
www.childersarchitect.com

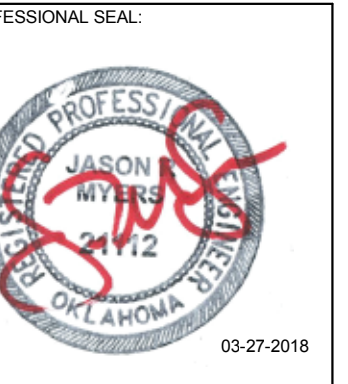

CONSULTANT LOGO

**Myers-Beatty
Engineering, PLLC**
OK CA 4899
2411 Fayetteville Road, Suite B
Van Buren, Arkansas 72956
Ph (479) 474-4412 Fax (479) 474-4413
www.myers-engr.com



CLIENT:
**CHEROKEE NATION
Entertainment**
**Cherokee
CASINO**
YAHLEQUAH, OKLAHOMA

PROJECT PHASE:
**BID PACKAGE 02
(100%SET)**

#	DATE	REVISIONS DESCRIPTION

DATE: 03/27/18 JOB NUMBER: 17-06
SHEET NUMBER:

S4.2

FRAME ELEVATIONS

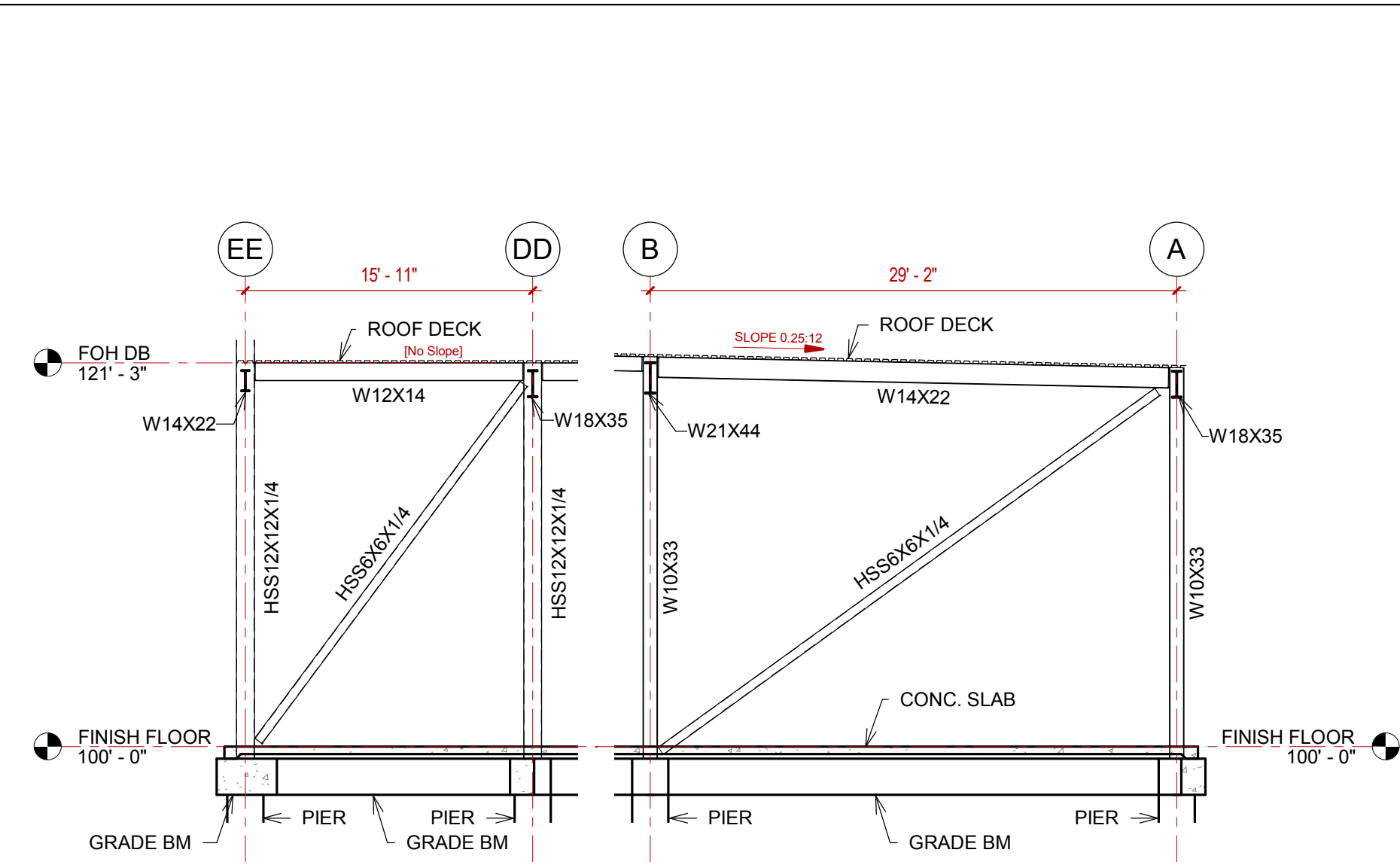

1 FRAME ELEVATION @ GRID '2'
1/8" = 1'-0"

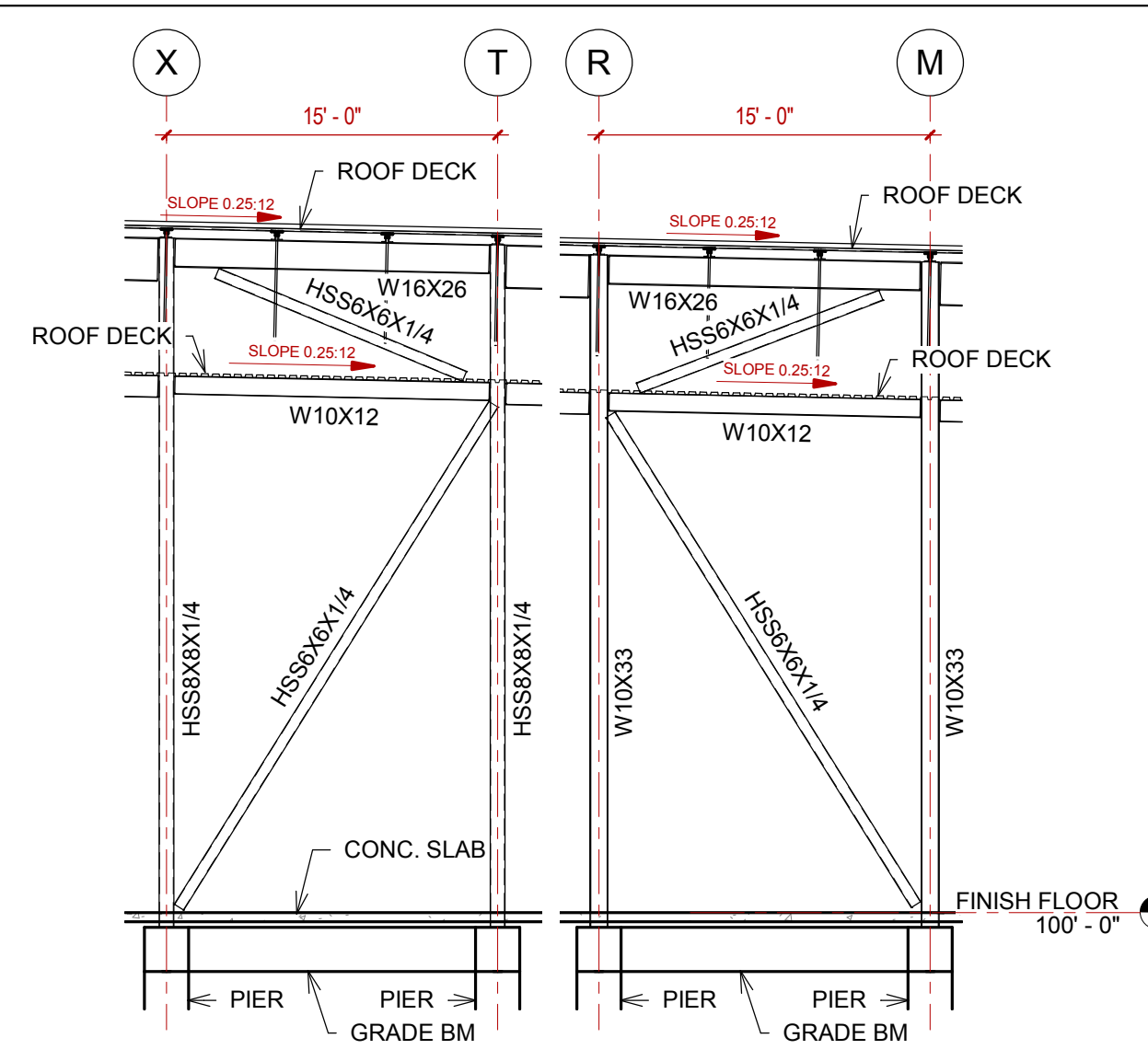

2 FRAME ELEVATION @ GRID '3'
1/8" = 1'-0"

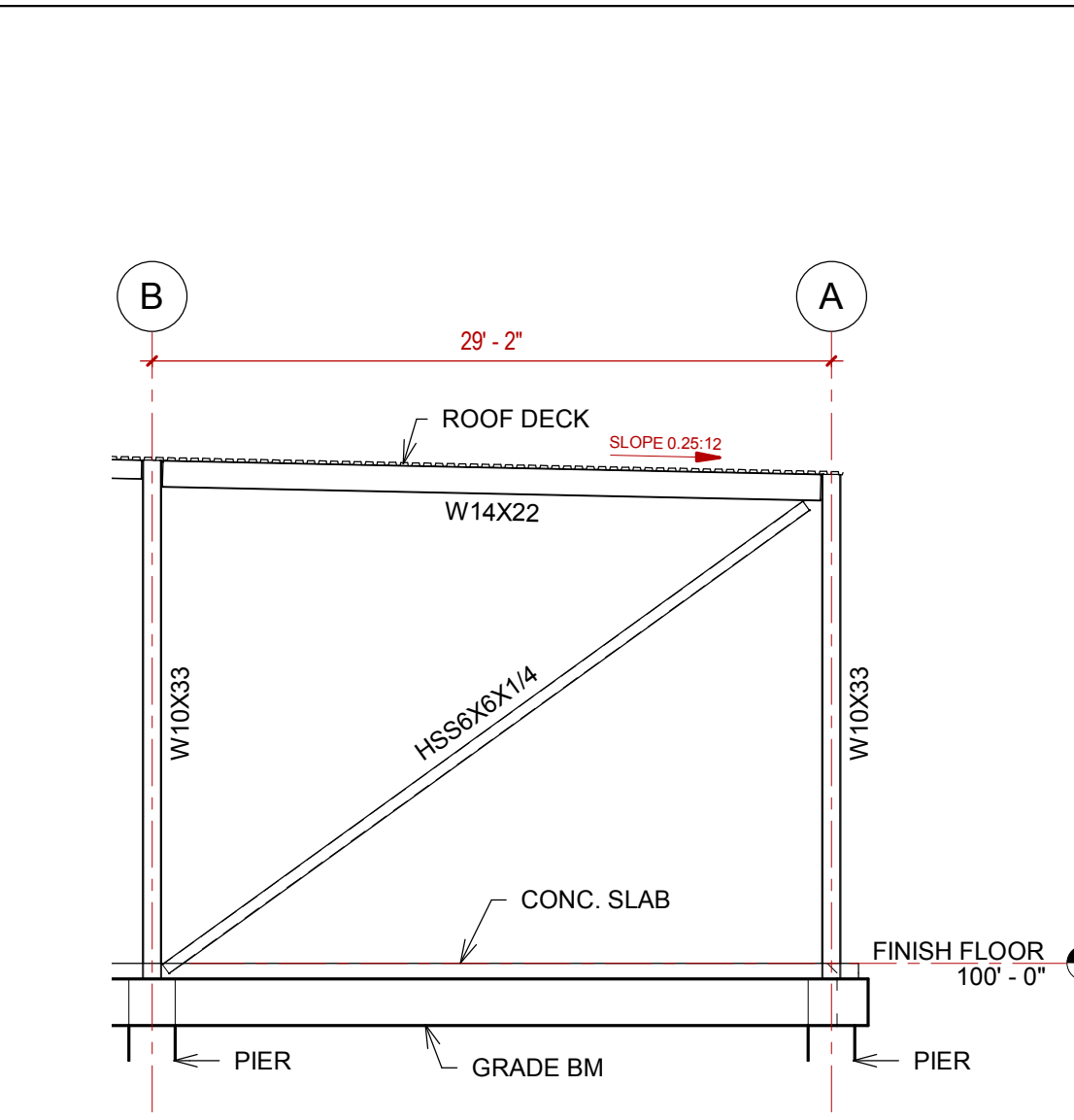

3 FRAME ELEVATION @ GRID '12'
1/8" = 1'-0"

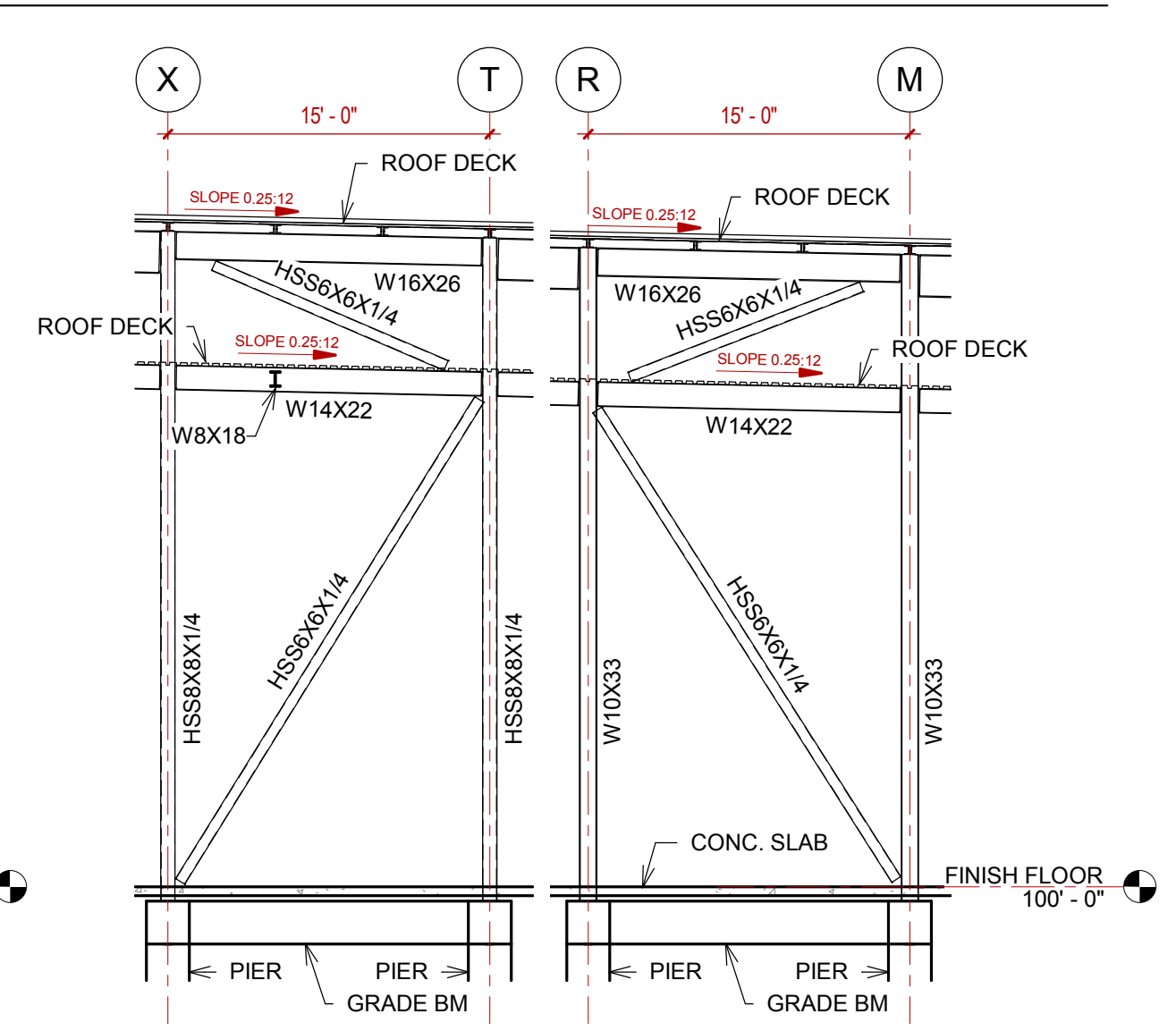

4 FRAME ELEVATION @ GRID '16'
1/8" = 1'-0"

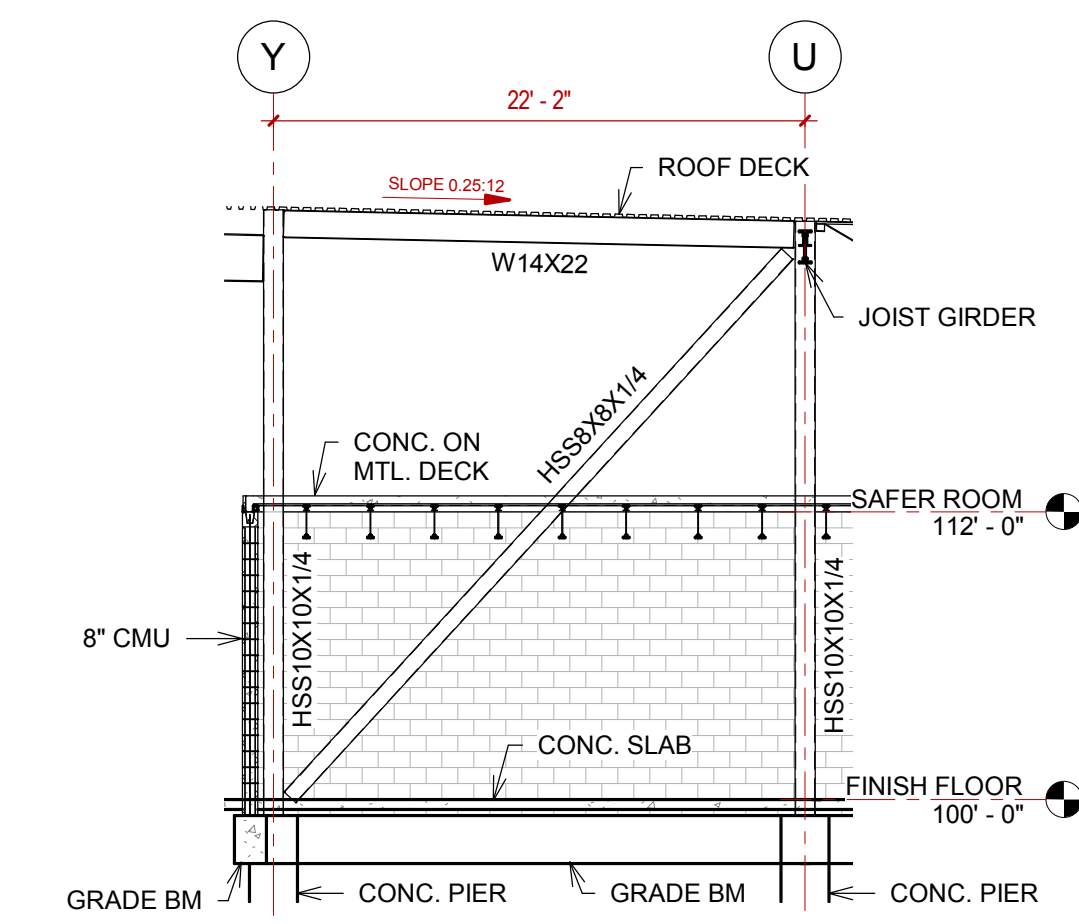

5 FRAME ELEVATION @ GRID '19'
1/8" = 1'-0"

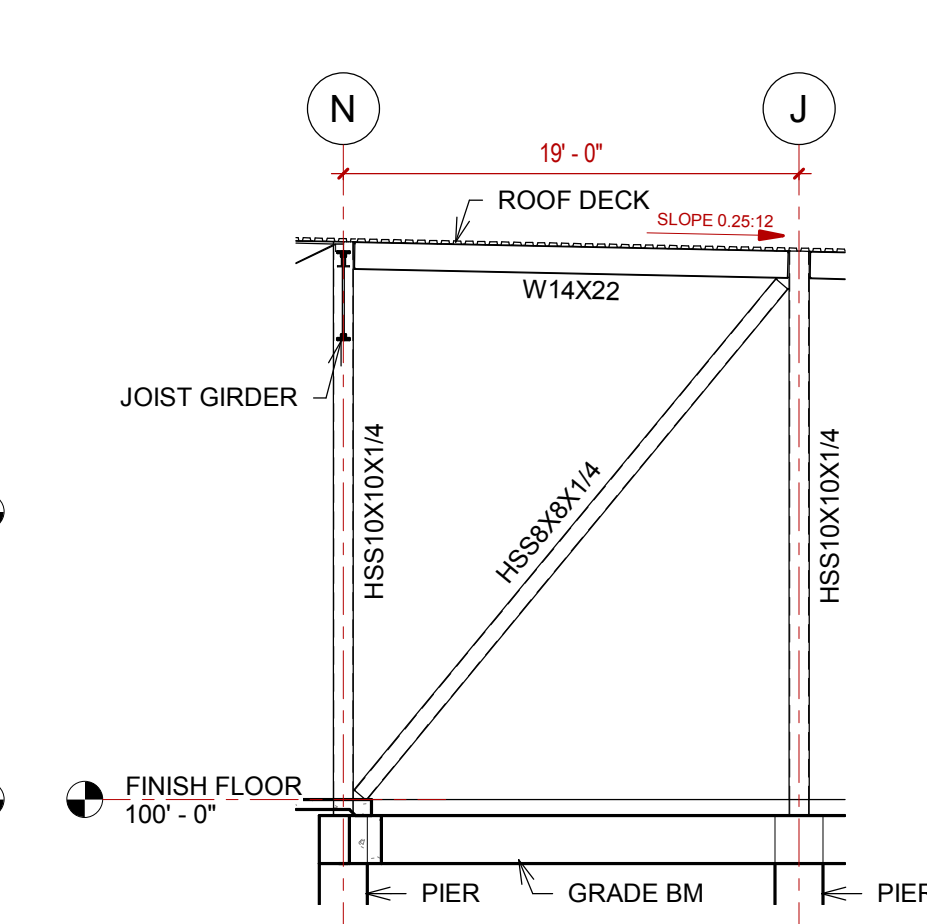

6 FRAME ELEVATION @ GRID '27'
1/8" = 1'-0"

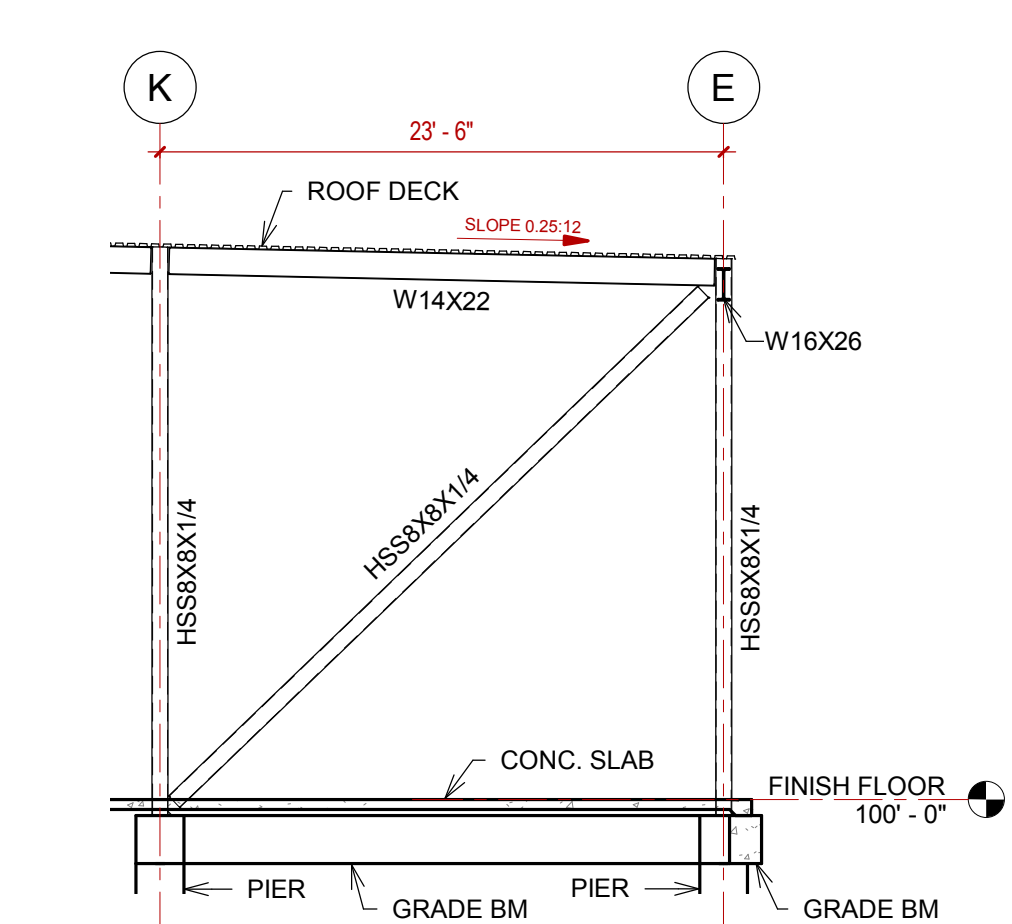

7 FRAME ELEVATION @ GRID '42'
1/8" = 1'-0"

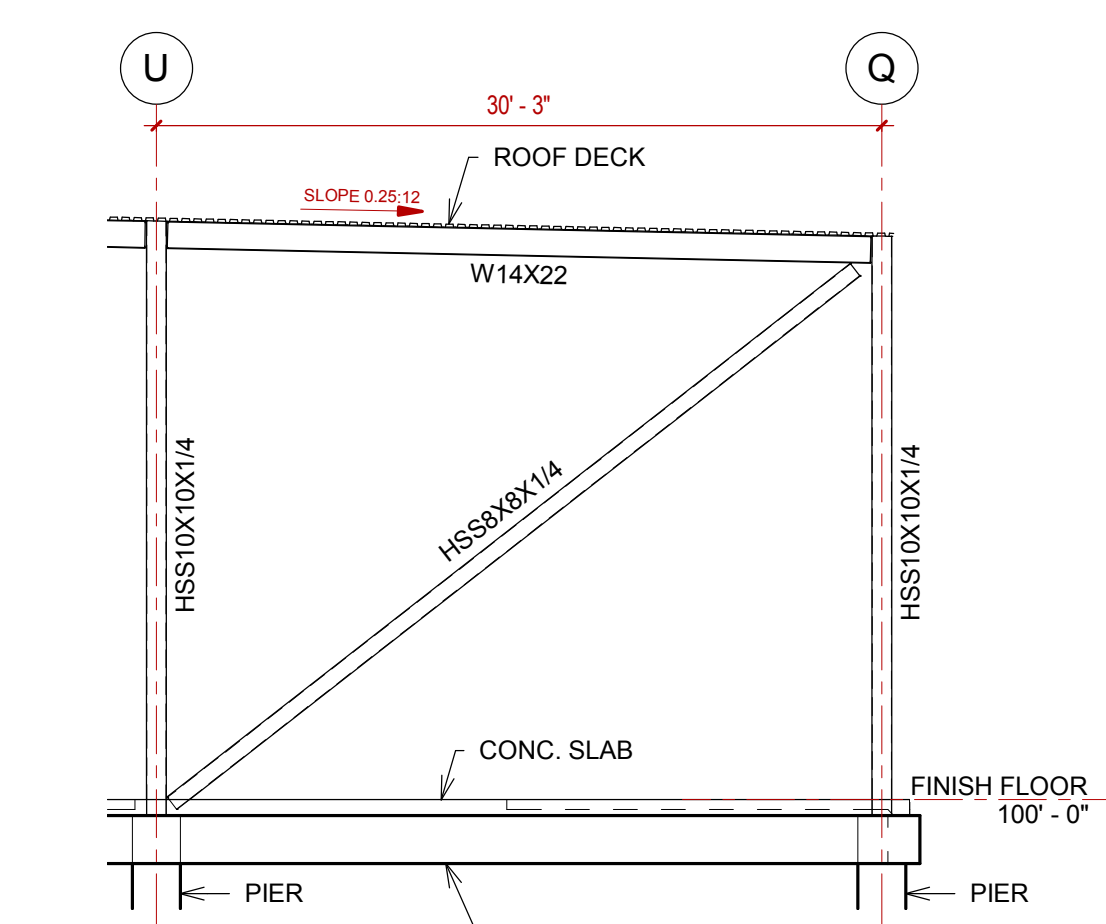

8 FRAME ELEVATION @ GRID '47'
1/8" = 1'-0"

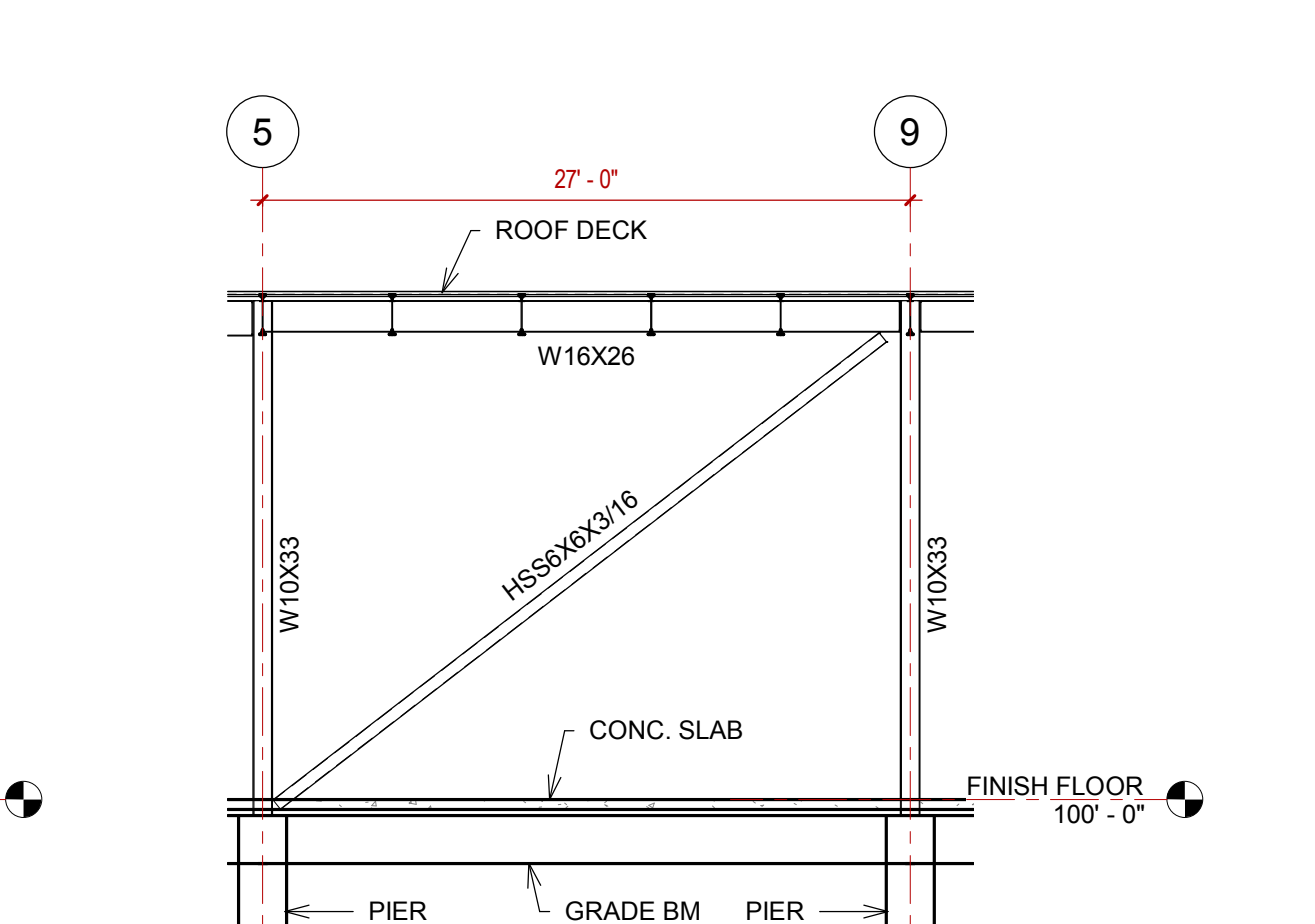

9 FRAME ELEVATION @ GRID 'A'
1/8" = 1'-0"

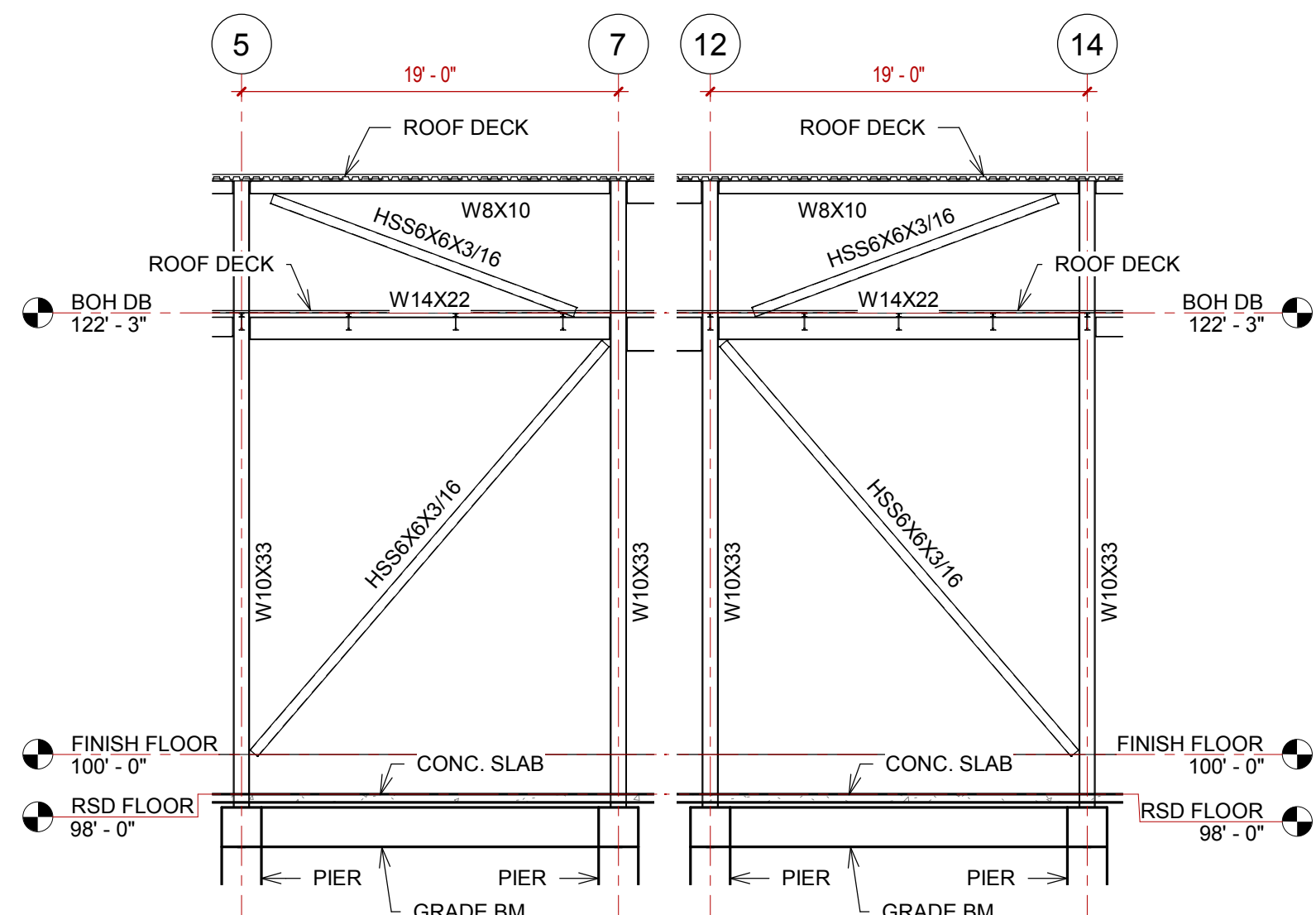

10 FRAME ELEVATION @ GRID 'D'
1/8" = 1'-0"

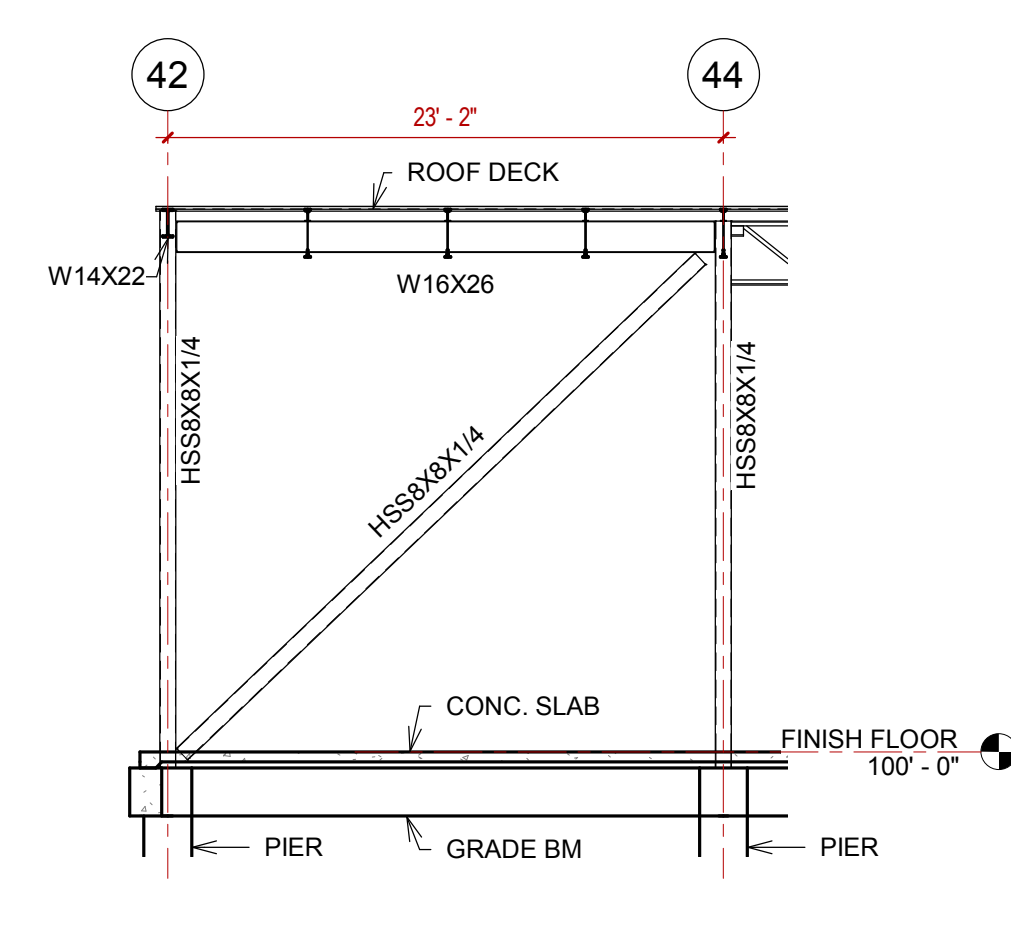

11 FRAME ELEVATION @ GRID 'E'
1/8" = 1'-0"

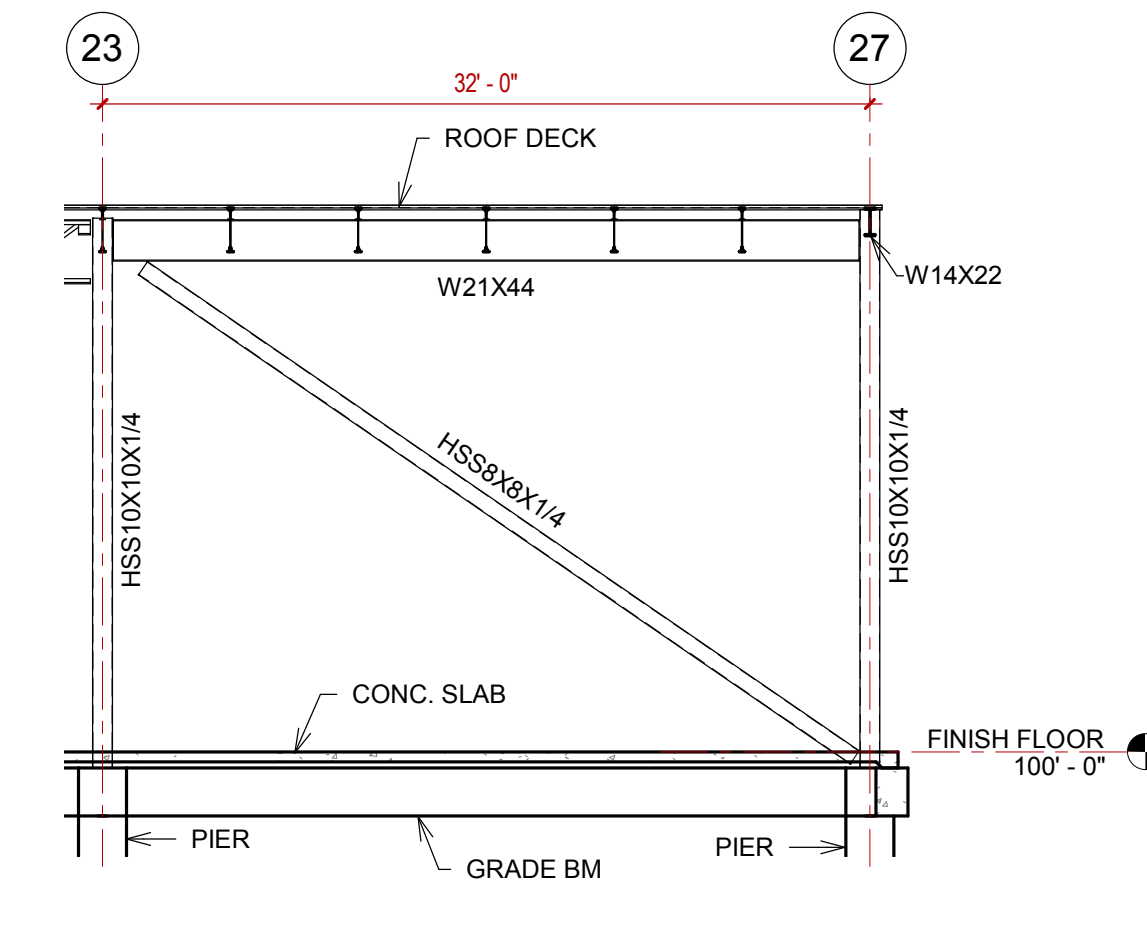

12 FRAME ELEVATION @ GRID 'F'
1/8" = 1'-0"

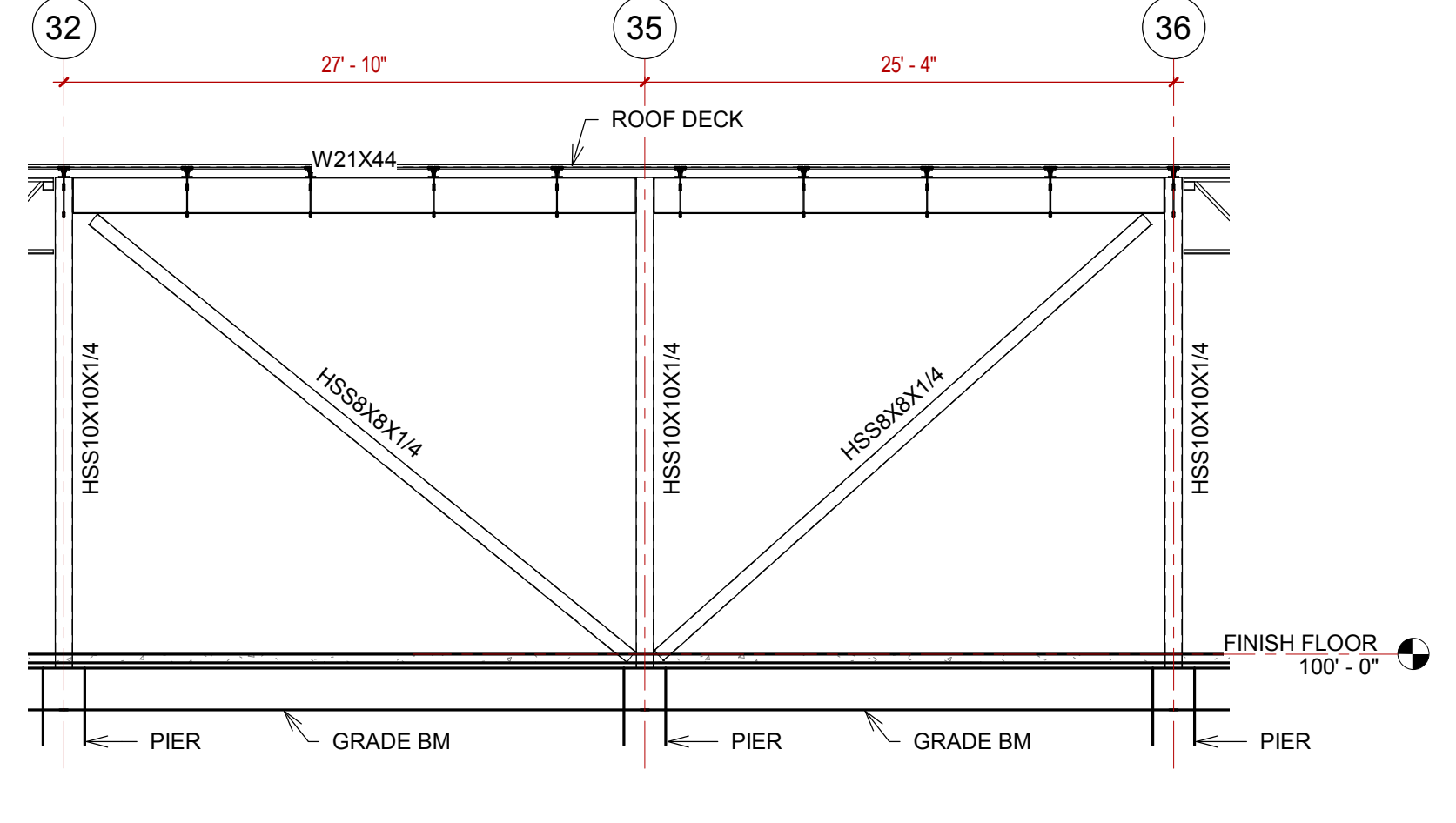

13 FRAME ELEVATION @ GRID 'N'
1/8" = 1'-0"

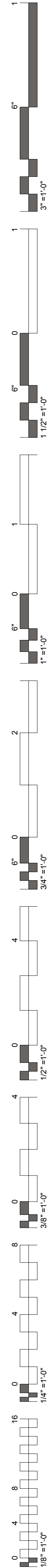

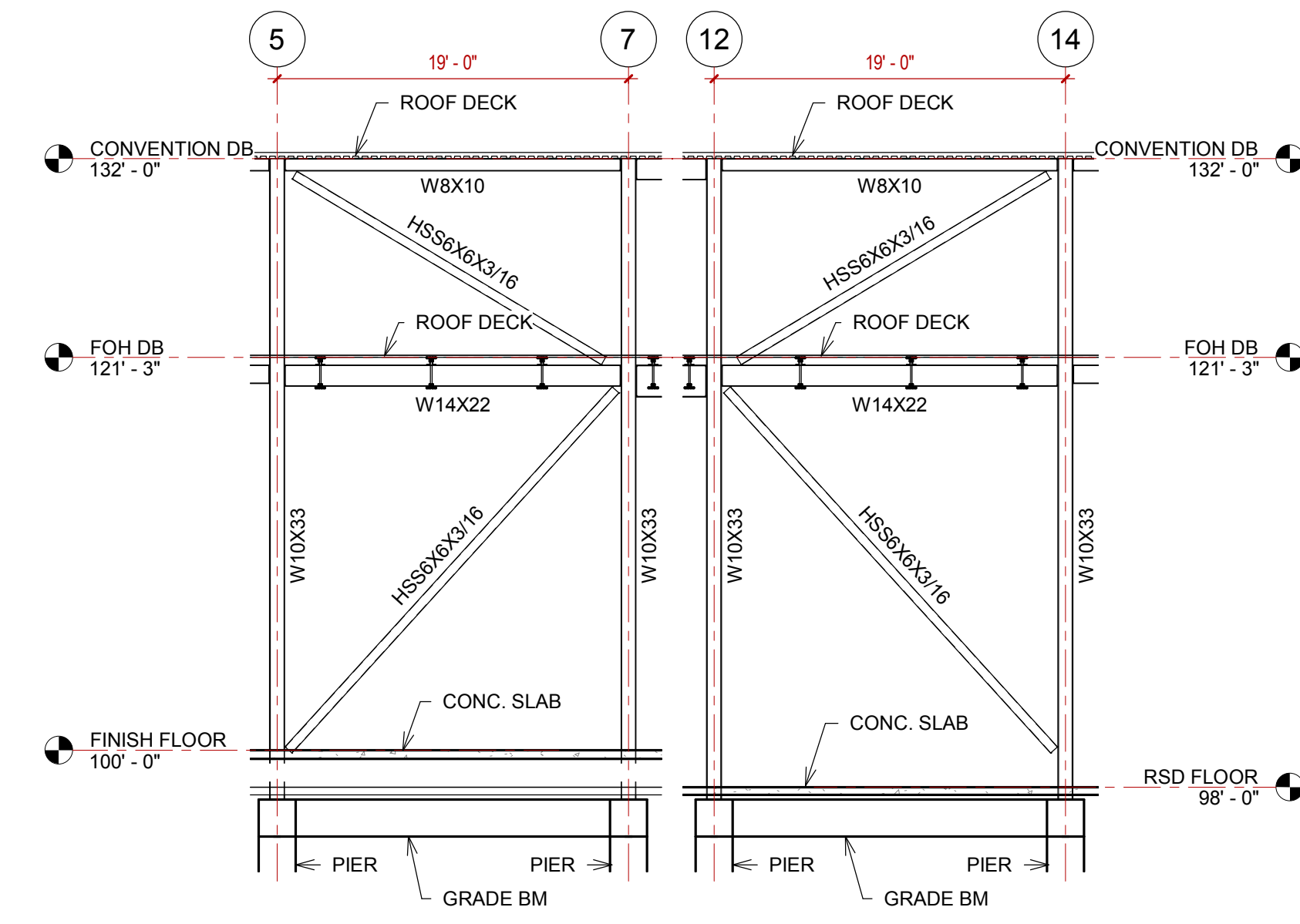
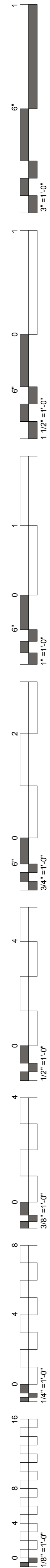

1 FRAME ELEVATION @ GRID 'CC'
1/8" = 1'-0"

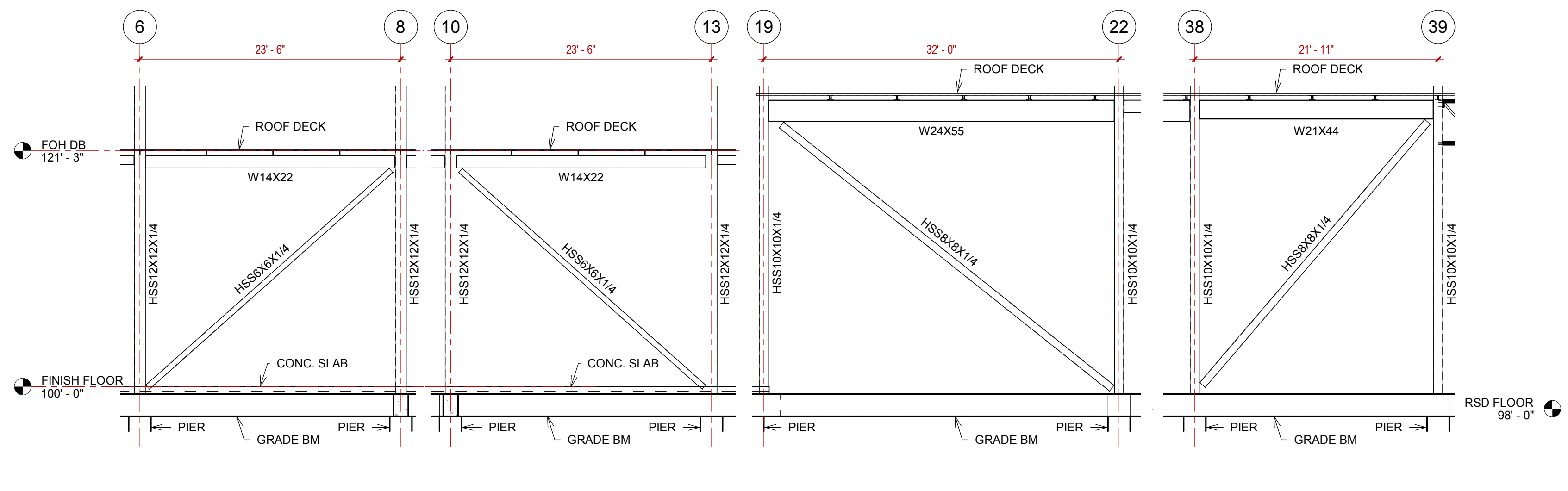

2 FRAME ELEVATION @ GRID 'EE'
1/8" = 1'-0"

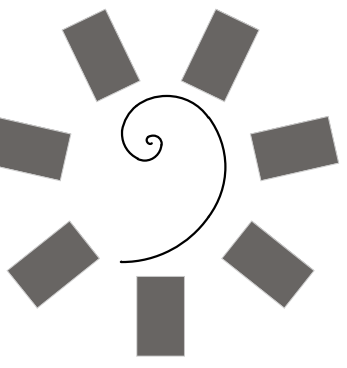

**James R. Childers
Architect, Inc.**
45 South 4th Street
Fort Smith, AR 72901
479-783-2480
www.childersarchitect.com



CONSULTANT LOGO:
**Myers-Beatty
Engineering, PLLC**
OK CA 4899
2411 Fayetteville Road, Suite B
Van Buren, Arkansas 72956
Ph (479) 474-4412 Fax (479) 474-4413
www.myers-engr.com



CLIENT:
**CHEROKEE NATION
Entertainment**
**Cherokee
CASINO**

**CHEROKEE NATION ENTERTAINMENT
TAHLEQUAH CASINO**
YAHLEQUAH, OKLAHOMA

PROJECT PHASE:
**BID PACKAGE 02
(100%SET)**

REVISIONS	
#	DESCRIPTION

DATE: 03/27/18
JOB NUMBER: 17-06

SHEET NUMBER:
S4.3

FRAME ELEVATIONS