

James R. Childers
Architect, Inc.

45 South 4th Street
Fort Smith, AR 72901
479-783-2480
www.childersarchitect.com

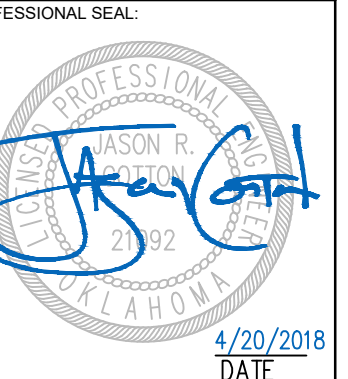

CONSULTANT LOGO:



920 West Main
Oklahoma City, OK 73106
P 405.232.5700
W www.adgokc.com
CA 6447, exp. 06.30.2018



CHEROKEE NATION ENTERTAINMENT
TAHLEQUAH CASINO
TAHLEQUAH, OKLAHOMA

PROJECT PHASE:
BID PACKAGE 04

| REVISIONS | | |
|-----------|------|-------------|
| # | DATE | DESCRIPTION |
| | | |
| | | |
| | | |

DATE: 04.20.2018
JOB NUMBER: 17-06

SHEET NUMBER:

C1.30c

CIVIL SITE PLAN -
AREA 30

LEGEND

- PROPOSED PC CONCRETE SIDEWALK / PATIO PER 03/C9.05c. WORK TO BE PERFORMED PER SECTION 32 1313 OF THE PROJECT SPECIFICATIONS. SIDEWALK IMPROVEMENTS IN PUBLIC RW SHALL BE PER CITY OF CITY OF TAHLEQUAH STANDARDS AND SPECIFICATIONS.
- HEAVY-DUTY PAVING SECTION PER 01/C9.05c AND SECTION 32 1216 / 32 1313 OF THE PROJECT SPECIFICATIONS. IN THE EVENT THAT A RIGID PAVING SECTION IS SELECTED BY THE OWNER, CONTRACTOR TO PROVIDE FINAL JOINT LAYOUT TO ENGINEER FOR REVIEW AND APPROVAL PRIOR TO CONSTRUCTION. EXPANSION AND CONTRACTION JOINTS TO BE CONSTRUCTED PER 04/C9.05c AND 05/C9.05c, RESPECTIVELY.
- LIGHT-DUTY PAVING SECTION PER 01/C9.05c AND SECTION 32 1216 / 32 1313 OF THE PROJECT SPECIFICATIONS. IN THE EVENT THAT A RIGID PAVING SECTION IS SELECTED BY THE OWNER, CONTRACTOR TO PROVIDE FINAL JOINT LAYOUT TO ENGINEER FOR REVIEW AND APPROVAL PRIOR TO CONSTRUCTION. EXPANSION AND CONTRACTION JOINTS TO BE CONSTRUCTED PER 04/C9.05c AND 05/C9.05c, RESPECTIVELY.
- REINFORCED CONCRETE PAVING SECTION PER 02/C9.05c AND SECTION 32 1313 OF THE PROJECT SPECIFICATIONS. PROVIDED JOINT LAYOUT IS APPROXIMATE. CONTRACTOR TO PROVIDE FINAL JOINT LAYOUT TO ENGINEER FOR REVIEW AND APPROVAL PRIOR TO CONSTRUCTION. EXPANSION AND CONTRACTION JOINTS TO BE CONSTRUCTED PER 04/C9.05c AND 05/C9.05c, RESPECTIVELY.
- PROPOSED TURF AREA. CONTRACTOR TO INSTALL SOLID SLAB SODDING PER SECTION 32 9223 OF THE PROJECT SPECIFICATIONS. CONTRACTOR RESPONSIBLE FOR IRRIGATION AND MAINTENANCE OF TURF AREA UNTIL SUCH TIME THAT A VIGOROUS VEGETATIVE COVER HAS BEEN ESTABLISHED. SEE SWPPP FOR ADDITIONAL REQUIREMENTS RELATED TO STABILIZATION OF DISTURBED AREAS.
- PROPOSED LANDSCAPE BED. SEE LANDSCAPE DRAWINGS AND SPECIFICATIONS FOR ADDITIONAL DETAIL AND INFORMATION.

SITE PLAN KEYNOTES

| ID | DESCRIPTION |
|-------|--|
| 1.30 | PROVIDE ACCESSIBLE SPACE PAVEMENT MARKING PER 09/C9.05c AND SECTION 32 1723 OF THE PROJECT SPECIFICATIONS. PAVEMENT MARKING SHALL MEET THE REQUIREMENTS OF MUTCD, CURRENT EDITION (TYPICAL). |
| 1.31 | 4-IN WHITE PARKING SPACE STRIPING PER SECTION 32 1723 OF THE PROJECT SPECIFICATIONS (TYPICAL). |
| 1.32 | ACCESSIBLE PARKING SPACE LOADING ZONE. CONTRACTOR TO PROVIDE 4-IN WHITE BORDER WITH 4-IN WHITE DIAGONALS SPACES AT 24-IN CENTERS. WORK TO BE COMPLETED PER SECTION 32 1723 OF THE PROJECT SPECIFICATIONS. |
| 1.33 | (2) 4-IN SCH40 PVC SLEEVES (FUTURE IRRIGATION SERVICE) DEPTH OF SLEEVES SHALL BE MINIMUM OF 24-IN BELOW BOTTOM OF OVERLYING SIDEWALK OF VEHICULAR PAVING SUBGRADE. (TYPICAL) |
| 1.34 | PROPOSED SITE LIGHTING LIGHT POLE/POLE BASE PER ELECTRICAL DRAWINGS. SEE ELECTRICAL DOCUMENTS FOR ADDITIONAL DETAIL INFORMATION. |
| 1.35 | ELECTRICAL PULL BOX PER SERVICE PROVIDER REQUIREMENTS. CONTRACTOR SHALL MAKE TOP OF PULL BOX LEVEL. TOP OF PULL BOX SHALL 0.10-FT ABOVE HIGHEST SURROUNDING GRADE. |
| 1.37 | PROPOSED TRANSFORMER LOCATIONS. CONSTRUCT CONCRETE TRANSFORMER PAD PER ELECTRICAL SERVICE PROVIDER REQUIREMENTS/STANDARDS. SEE ELECTRICAL DOCUMENTS FOR ADDITIONAL DETAIL INFORMATION. |
| 1.38 | PROPOSED GENERATOR LOCATIONS. EQUIPMENT FOUNDATION SHALL BE PER GENERATOR MANUFACTURER REQUIREMENTS. SEE ELECTRICAL AND STRUCTURAL DOCUMENTS FOR ADDITIONAL DETAIL INFORMATION. |
| 1.39 | PROPOSED ARCHITECTURAL BOLLARD PER ELECTRICAL PLANS AND SPECIFICATIONS. BOLLARD FOUNDATION PER MANUFACTURER REQUIREMENTS AND STRUCTURAL ENGINEER RECOMMENDATIONS. |
| 1.80 | CONSTRUCT VEHICULAR/EQUIPMENT GATE PER 01/C9.20c AND SECTION 32 3113 OF THE PROJECT SPECIFICATIONS (TYPICAL). |
| 1.80b | CONSTRUCT PEDESTRIAN GATE PER 01/C9.20c AND SECTION 32 3113 OF THE PROJECT SPECIFICATIONS (TYPICAL). |
| 1.90 | CONSTRUCT 24-IN x 8-IN CONCRETE CUT-OFF WALL AT FLUME TERMINATION. |
| 1.91a | INSTALL 6-IN COURSE OF 4-IN (D50) RIPRAP AT STORM WATER OUTFALL. METHODS AND MATERIALS SHALL BE PER THE REQUIREMENTS OF SECTION 33 4100 OF THE PROJECT SPECIFICATIONS. |
| 1.91b | INSTALL 18-IN COURSE OF 12-IN (D50) RIPRAP AT STORM WATER OUTFALL. METHODS AND MATERIALS SHALL BE PER THE REQUIREMENTS OF SECTION 33 4100 OF THE PROJECT SPECIFICATIONS. |
| 1.92 | APPROXIMATE 100-YEAR WSEL OF PROPOSED STORM WATER DETENTION FACILITY. SEE DRAINAGE AND DETENTION REPORT FOR ADDITIONAL DETAIL AND INFORMATION. |
| 1.93 | PROPOSED PC CONCRETE SPILLWAY WITH 4:1 SIDE SLOPES. INSTALL 8-IN PC CONCRETE OVER 8-IN TYPE A AGGREGATE BASE. CONTRACTOR SHALL CONSTRUCT 8-IN x 24-IN CONCRETE CUT-OFF WALL AT PERIMETER OF SPILLWAY INSTALLATION. |

NOTE TO CONTRACTOR: COORDINATE DATA HAS BEEN TRUNCATED FOR CLARITY. STATE PLANE COORDINATES MAY BE OBTAINED BY ADDING 330,000 TO ALL PROVIDED NORTHINGS AND 2,800,000 TO ALL PROVIDED EASTINGS.

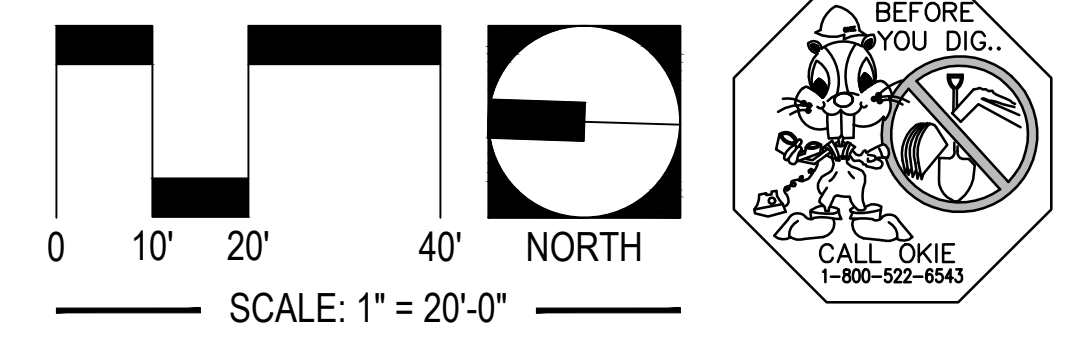

UTILITY WARNING:
THE UNDERGROUND UTILITIES SHOWN HAVE BEEN LOCATED FROM RECORD DOCUMENTS OR FIELD LOCATIONS BY THE OPERATOR. THE SURVEYOR MAKES NO GUARANTEE THAT THE UNDERGROUND UTILITIES SHOWN COMPRISE ALL SUCH UTILITIES IN THE AREA EITHER IN SERVICE OR ABANDONED. THE SURVEYOR FURTHER DOES NOT WARRANT THAT THE UNDERGROUND UTILITIES SHOWN ARE IN THE EXACT LOCATION INDICATED ALTHOUGH THE SURVEYOR DOES CERTIFY THAT THEY ARE LOCATED AS ACCURATELY AS POSSIBLE FROM THE INFORMATION AVAILABLE. THE SURVEYOR HAS NOT PHYSICALLY LOCATED THE UNDERGROUND UTILITIES.

UTILITY ELEVATIONS AND SIZES MAY HAVE BEEN MEASURED UNDER ADVERSE FIELD CONDITIONS. UPON EXPOSING THE UTILITY, ELEVATIONS AND LINE SIZES SHOULD BE VERIFIED BY THE CONTRACTOR PRIOR TO CONSTRUCTION. CONTRACTOR SHOULD VERIFY CRITICAL ELEVATIONS USING THE BENCHMARK PROVIDED BY THE SURVEYOR OR ENGINEER. ANY DISCREPANCIES SHOULD BE IMMEDIATELY BROUGHT TO THE ENGINEER'S AND SURVEYOR'S ATTENTION.

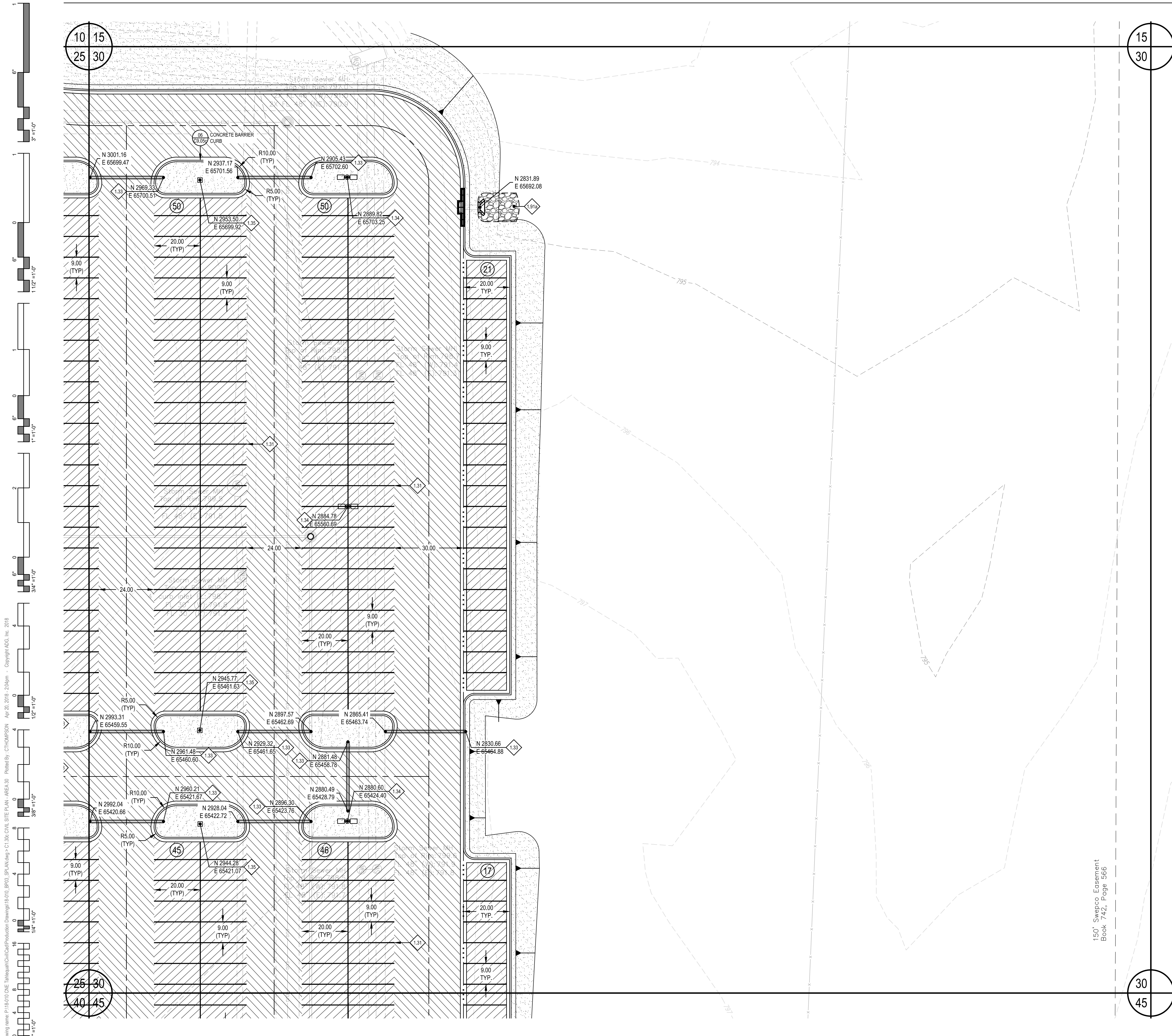

150' Swepco Easement
Book 742, Page 566

Drawing name: P:\16101 ONE Tahlequah\Civil\Production Drawings\16101_BID_C1.30c_CIVIL SITE PLAN - AREA 30 - CHOMPSON Apr 20, 2018 2:25pm - Copyright ADG, Inc. 2018

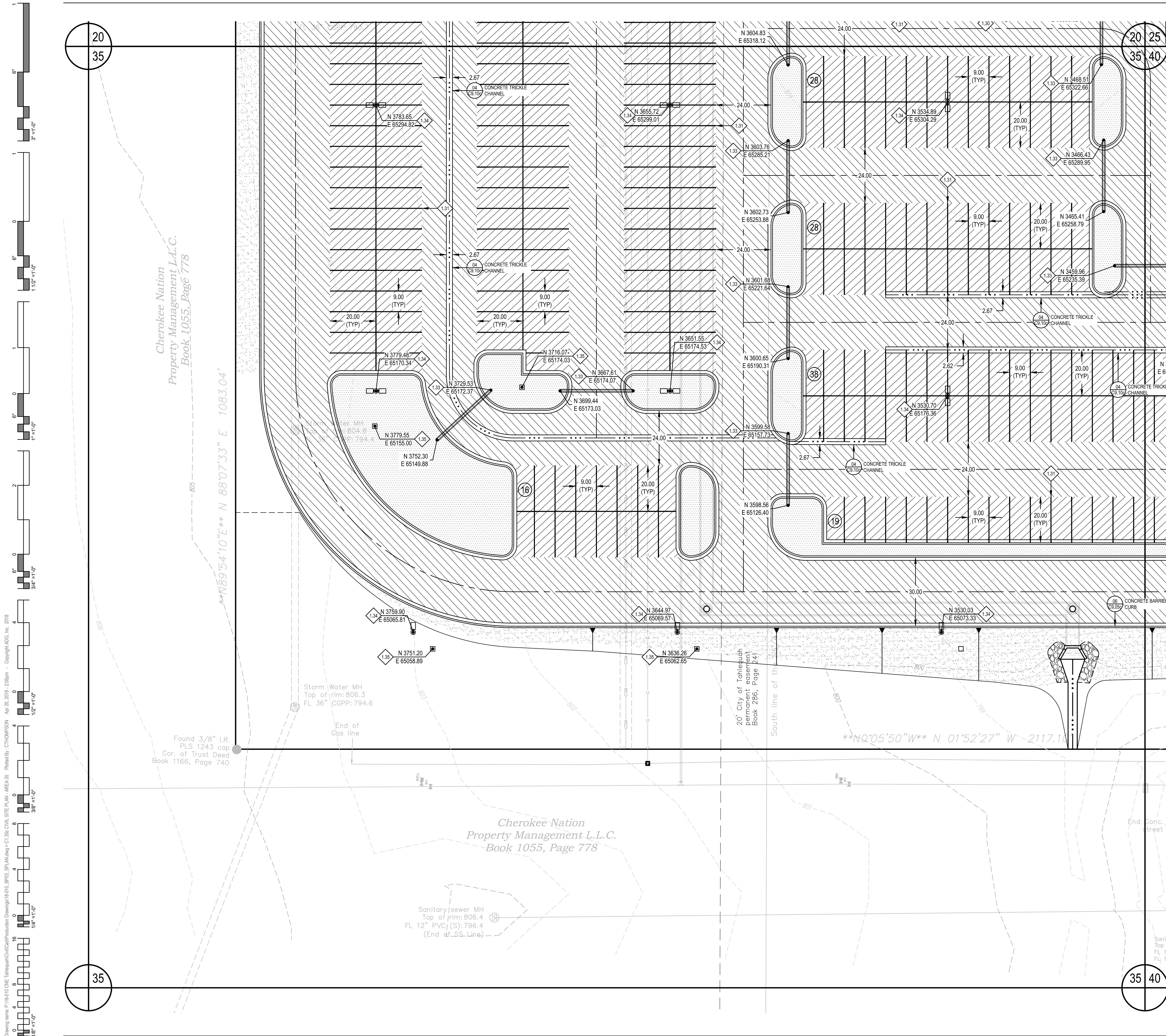

LEGEND

- PROPOSED PC CONCRETE SIDEWALK / PATIO PER 03/C9.05c. WORK TO BE PERFORMED PER SECTION 32 1313 OF THE PROJECT SPECIFICATIONS. SIDEWALK IMPROVEMENTS IN PUBLIC RW SHALL BE PER CITY OF CITY OF TAHLEQUAH STANDARDS AND SPECIFICATIONS.
- HEAVY-DUTY PAVING SECTION PER 01/C9.05c AND SECTION 32 1216 / 32 1313 OF THE PROJECT SPECIFICATIONS. IN THE EVENT THAT A RIGID PAVING SECTION IS SELECTED BY THE OWNER, CONTRACTOR TO PROVIDE FINAL JOINT LAYOUT TO ENGINEER FOR REVIEW AND APPROVAL PRIOR TO CONSTRUCTION. EXPANSION AND CONTRACTION JOINTS TO BE CONSTRUCTED PER 04/C9.05c AND 05/C9.05c, RESPECTIVELY.
- LIGHT-DUTY PAVING SECTION PER 01/C9.05c AND SECTION 32 1216 / 32 1313 OF THE PROJECT SPECIFICATIONS. IN THE EVENT THAT A RIGID PAVING SECTION IS SELECTED BY THE OWNER, CONTRACTOR TO PROVIDE FINAL JOINT LAYOUT TO ENGINEER FOR REVIEW AND APPROVAL PRIOR TO CONSTRUCTION. EXPANSION AND CONTRACTION JOINTS TO BE CONSTRUCTED PER 04/C9.05c AND 05/C9.05c, RESPECTIVELY.
- REINFORCED CONCRETE PAVING SECTION PER 02/C9.05c AND SECTION 32 1313 OF THE PROJECT SPECIFICATIONS. PROVIDED JOINT LAYOUT IS APPROXIMATE. CONTRACTOR TO PROVIDE FINAL JOINT LAYOUT TO ENGINEER FOR REVIEW AND APPROVAL PRIOR TO CONSTRUCTION. EXPANSION AND CONTRACTION JOINTS TO BE CONSTRUCTED PER 04/C9.05c AND 05/C9.05c, RESPECTIVELY.
- PROPOSED TURF AREA. CONTRACTOR TO INSTALL SOLID SLAB SODDING PER SECTION 32 9223 OF THE PROJECT SPECIFICATIONS. CONTRACTOR RESPONSIBLE FOR IRRIGATION AND MAINTENANCE OF TURF AREA UNTIL SUCH TIME THAT A VIGOROUS VEGETATIVE COVER HAS BEEN ESTABLISHED. SEE SWPPP FOR ADDITIONAL REQUIREMENTS RELATED TO STABILIZATION OF DISTURBED AREAS.
- PROPOSED LANDSCAPE BED. SEE LANDSCAPE DRAWINGS AND SPECIFICATIONS FOR ADDITIONAL DETAIL AND INFORMATION.

SITE PLAN KEYNOTES

| ID | DESCRIPTION |
|------|--|
| 130 | PROVIDE ACCESSIBLE SPACE PAVEMENT MARKING PER 09/C9.05c AND SECTION 32 1723 OF THE PROJECT SPECIFICATIONS. PAVEMENT MARKING SHALL MEET THE REQUIREMENTS OF MUTCD, CURRENT EDITION (TYPICAL). |
| 131 | 4-IN WHITE PARKING SPACE STRIPING PER SECTION 32 1723 OF THE PROJECT SPECIFICATIONS (TYPICAL). |
| 132 | ACCESSIBLE PARKING SPACE LOADING ZONE. CONTRACTOR TO PROVIDE 4-IN WHITE BORDER WITH 4-IN WHITE DIAGONALS SPACES AT 24-IN CENTERS. WORK TO BE COMPLETED PER SECTION 32 1723 OF THE PROJECT SPECIFICATIONS. |
| 133 | (2) 4-IN SCH40 PVC SLEEVES (FUTURE IRRIGATION SERVICE) DEPTH OF SLEEVES SHALL BE MINIMUM OF 24-IN BELOW BOTTOM OF OVERLYING SIDEWALK OF VEHICULAR PAVING SUBGRADE. (TYPICAL) |
| 134 | PROPOSED SITE LIGHTING LIGHT POLE POLE BASE PER ELECTRICAL DRAWINGS. SEE ELECTRICAL DOCUMENTS FOR ADDITIONAL DETAIL INFORMATION. |
| 135 | ELECTRICAL PULL BOX PER SERVICE PROVIDER REQUIREMENTS. CONTRACTOR SHALL MAKE TOP OF PULL BOX LEVEL. TOP OF PULL BOX SHALL 0.10-FT ABOVE HIGHEST SURROUNDING GRADE. |
| 137 | PROPOSED TRANSFORMER LOCATIONS. CONSTRUCT CONCRETE TRANSFORMER PAD PER ELECTRICAL SERVICE PROVIDER REQUIREMENTS/STANDARDS. SEE ELECTRICAL DOCUMENTS FOR ADDITIONAL DETAIL INFORMATION. |
| 138 | PROPOSED GENERATOR LOCATIONS. EQUIPMENT FOUNDATION SHALL BE PER GENERATOR MANUFACTURER REQUIREMENTS. SEE ELECTRICAL AND STRUCTURAL DOCUMENTS FOR ADDITIONAL DETAIL INFORMATION. |
| 139 | PROPOSED ARCHITECTURAL BOLLARD PER ELECTRICAL PLANS AND SPECIFICATIONS. BOLLARD FOUNDATION PER MANUFACTURER REQUIREMENTS AND STRUCTURAL ENGINEER RECOMMENDATIONS. |
| 180 | CONSTRUCT VEHICULAR/EQUIPMENT GATE PER 01/C9.20c AND SECTION 32 3113 OF THE PROJECT SPECIFICATIONS (TYPICAL). |
| 180b | CONSTRUCT PEDESTRIAN GATE PER 01/C9.20c AND SECTION 32 3113 OF THE PROJECT SPECIFICATIONS (TYPICAL). |
| 190 | CONSTRUCT 24-IN x 8-IN CONCRETE CUT-OFF WALL AT FLUME TERMINATION. |
| 191a | INSTALL 6-IN COURSE OF 4-IN (D50) RIPRAP AT STORM WATER OUTFALL. METHODS AND MATERIALS SHALL BE PER THE REQUIREMENTS OF SECTION 33 4100 OF THE PROJECT SPECIFICATIONS. |
| 191b | INSTALL 18-IN COURSE OF 12-IN (D50) RIPRAP AT STORM WATER OUTFALL. METHODS AND MATERIALS SHALL BE PER THE REQUIREMENTS OF SECTION 33 4100 OF THE PROJECT SPECIFICATIONS. |
| 192 | APPROXIMATE 100-YEAR WSEL OF PROPOSED STORM WATER DETENTION FACILITY. SEE DRAINAGE AND DETENTION REPORT FOR ADDITIONAL DETAIL AND INFORMATION. |
| 193 | PROPOSED PC CONCRETE SPILLWAY WITH 4:1 SIDE SLOPES. INSTALL 8-IN PC CONCRETE OVER 8-IN TYPE A AGGREGATE BASE. CONTRACTOR SHALL CONSTRUCT 8-IN x 24-IN CONCRETE CUT-OFF WALL AT PERIMETER OF SPILLWAY INSTALLATION. |

NOTE TO CONTRACTOR: COORDINATE DATA HAS BEEN TRUNCATED FOR CLARITY. STATE PLANE COORDINATES MAY BE OBTAINED BY ADDING 330,000 TO ALL PROVIDED NORTHINGS AND 2,800,000 TO ALL PROVIDED EASTINGS.

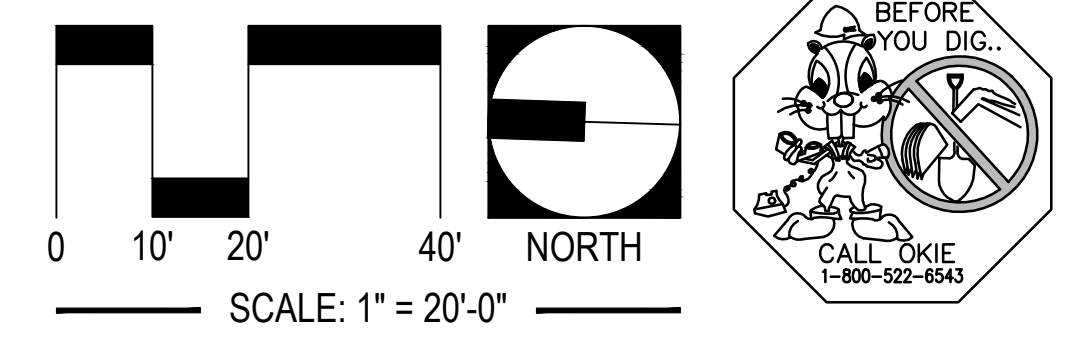

UTILITY WARNING:
 THE UNDERGROUND UTILITIES SHOWN HAVE BEEN LOCATED FROM RECORD DOCUMENTS OR FIELD LOCATIONS BY THE OPERATOR. THE SURVEYOR MAKES NO GUARANTEE THAT THE UNDERGROUND UTILITIES SHOWN COMPRISE ALL SUCH UTILITIES IN THE AREA EITHER IN SERVICE OR ABANDONED. THE SURVEYOR FURTHER DOES NOT WARRANT THAT THE UNDERGROUND UTILITIES SHOWN ARE IN THE EXACT LOCATION INDICATED ALTHOUGH THE SURVEYOR DOES CERTIFY THAT THEY ARE LOCATED AS ACCURATELY AS POSSIBLE FROM THE INFORMATION AVAILABLE. THE SURVEYOR HAS NOT PHYSICALLY LOCATED THE UNDERGROUND UTILITIES.

UTILITY ELEVATIONS AND SIZES MAY HAVE BEEN MEASURED UNDER ADVERSE FIELD CONDITIONS. UPON EXPOSING THE UTILITY, ELEVATIONS AND LINE SIZES SHOULD BE VERIFIED BY THE CONTRACTOR PRIOR TO CONSTRUCTION. CONTRACTOR SHOULD VERIFY CRITICAL ELEVATIONS USING THE BENCHMARK PROVIDED BY THE SURVEYOR OR ENGINEER. ANY DISCREPANCIES SHOULD BE IMMEDIATELY BROUGHT TO THE ENGINEER'S AND SURVEYOR'S ATTENTION.

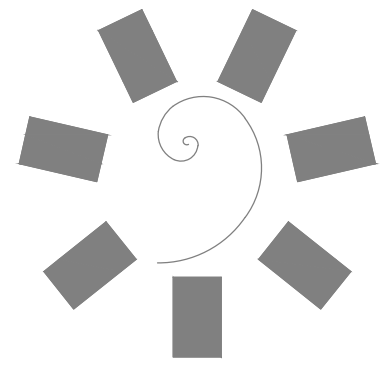

**James R. Childers
Architect, Inc.**
 45 South 4th Street
 Fort Smith, AR 72901
 479-783-2480
 www.childersarchitect.com



CONSULTANT LOGO:
ADG
 920 West Main
 Oklahoma City, OK 73106
 P 405.232.5700
 W www.adgokc.com
 CA 6447, exp. 06.30.2018



CHEROKEE NATION ENTERTAINMENT
TAHLEQUAH CASINO
 TAHLEQUAH, OKLAHOMA

PROJECT PHASE:
BID PACKAGE 04

| REVISIONS | | |
|-----------|------|-------------|
| # | DATE | DESCRIPTION |
| | | |
| | | |

DATE: 04.20.2018
 JOB NUMBER: 17-06
 SHEET NUMBER:

C1.35c
 CIVIL SITE PLAN -
 AREA 35

Drawing name: P:\1610101\ONE Tahlequah\Civil\Production Drawings\1610101_003_SPLAN.dwg - C:\36\CDM SITE PLAN - AREA 35 - Plotted By: C:\HOMERSON Apr 20, 2018 - 2:06pm - Copyright ADG, Inc. 2018
 1/8" = 1'-0"
 3/8" = 1'-0"
 1/2" = 1'-0"
 3/4" = 1'-0"
 1" = 1'-0"
 1 1/2" = 1'-0"
 2" = 1'-0"
 3" = 1'-0"
 4" = 1'-0"
 6" = 1'-0"
 12" = 1'-0"

Drawing name: P:\16101\ONE Tahlequah\Civil\Drawings\16101_003_SPA\AN.dwg - C:\40\ONE SITE PLAN - AREA 40 - CHOMPSON Apr 20, 2018 1:20pm - Copyright ADG, Inc. 2018

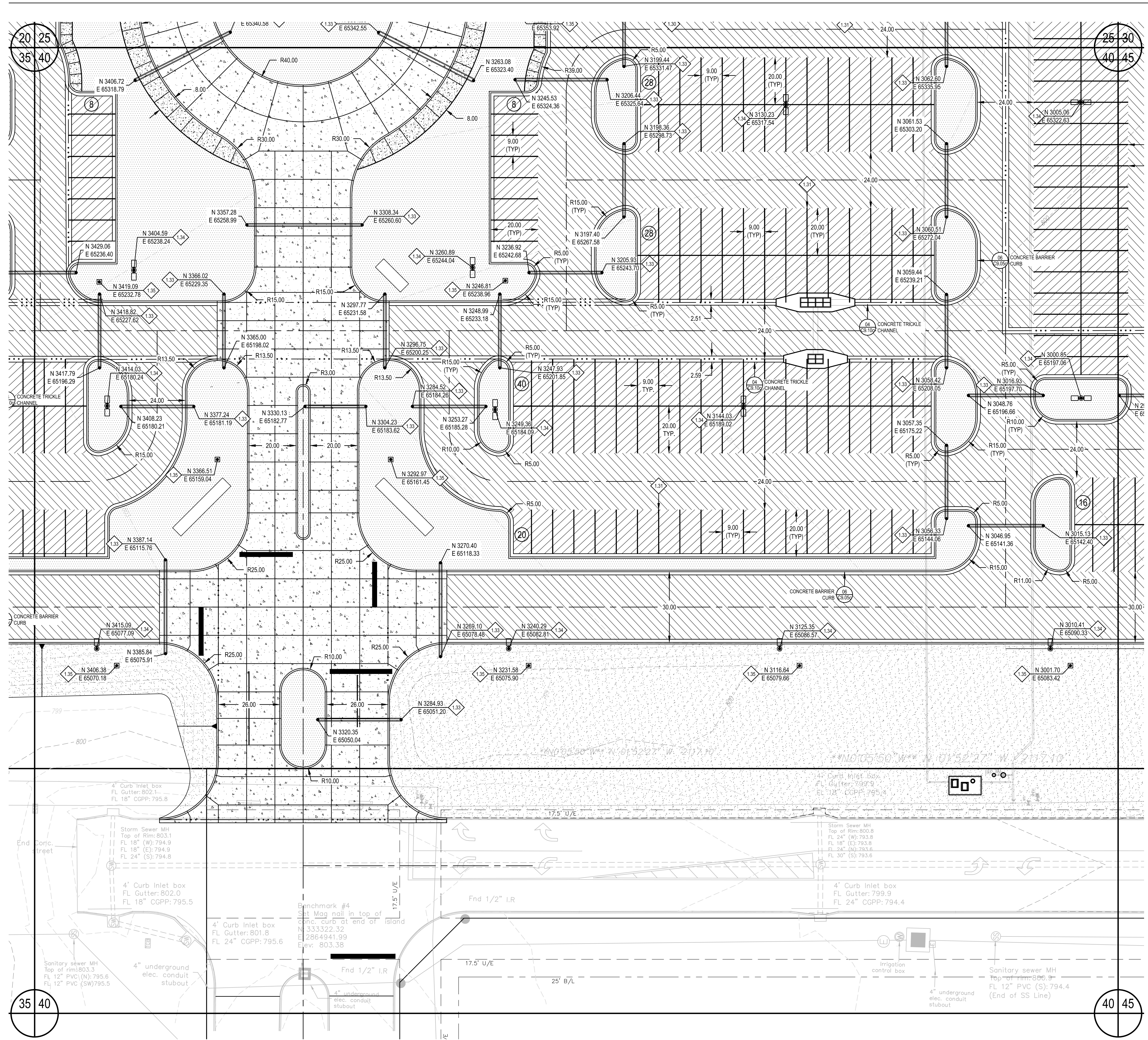

LEGEND

- PROPOSED PC CONCRETE SIDEWALK / PATIO PER 03/C9.05c. WORK TO BE PERFORMED PER SECTION 32 1313 OF THE PROJECT SPECIFICATIONS. SIDEWALK IMPROVEMENTS IN PUBLIC RW SHALL BE PER CITY OF CITY OF TAHLEQUAH STANDARDS AND SPECIFICATIONS.
- HEAVY-DUTY PAVING SECTION PER 01/C9.05c AND SECTION 32 1216 / 32 1313 OF THE PROJECT SPECIFICATIONS. IN THE EVENT THAT A RIGID PAVING SECTION IS SELECTED BY THE OWNER, CONTRACTOR TO PROVIDE FINAL JOINT LAYOUT TO ENGINEER FOR REVIEW AND APPROVAL PRIOR TO CONSTRUCTION. EXPANSION AND CONTRACTION JOINTS TO BE CONSTRUCTED PER 04/C9.05c AND 05/C9.05c, RESPECTIVELY.
- LIGHT-DUTY PAVING SECTION PER 01/C9.05c AND SECTION 32 1216 / 32 1313 OF THE PROJECT SPECIFICATIONS. IN THE EVENT THAT A RIGID PAVING SECTION IS SELECTED BY THE OWNER, CONTRACTOR TO PROVIDE FINAL JOINT LAYOUT TO ENGINEER FOR REVIEW AND APPROVAL PRIOR TO CONSTRUCTION. EXPANSION AND CONTRACTION JOINTS TO BE CONSTRUCTED PER 04/C9.05c AND 05/C9.05c, RESPECTIVELY.
- REINFORCED CONCRETE PAVING SECTION PER 02/C9.05c AND SECTION 32 1313 OF THE PROJECT SPECIFICATIONS. PROVIDED JOINT LAYOUT IS APPROXIMATE, CONTRACTOR TO PROVIDE FINAL JOINT LAYOUT TO ENGINEER FOR REVIEW AND APPROVAL PRIOR TO CONSTRUCTION. EXPANSION AND CONTRACTION JOINTS TO BE CONSTRUCTED PER 04/C9.05c AND 05/C9.05c, RESPECTIVELY.
- PROPOSED TURF AREA. CONTRACTOR TO INSTALL SOLID SLAB SODDING PER SECTION 32 9223 OF THE PROJECT SPECIFICATIONS. CONTRACTOR RESPONSIBLE FOR IRRIGATION AND MAINTENANCE OF TURF AREA UNTIL SUCH TIME THAT A VIGOROUS VEGETATIVE COVER HAS BEEN ESTABLISHED. SEE SWPPP FOR ADDITIONAL REQUIREMENTS RELATED TO STABILIZATION OF DISTURBED AREAS.
- PROPOSED LANDSCAPE BED. SEE LANDSCAPE DRAWINGS AND SPECIFICATIONS FOR ADDITIONAL DETAIL AND INFORMATION.

SITE PLAN KEYNOTES

| ID | DESCRIPTION |
|-------|--|
| 1.30 | PROVIDE ACCESSIBLE SPACE PAVEMENT MARKING PER 09/C9.05c AND SECTION 32 1723 OF THE PROJECT SPECIFICATIONS. PAVEMENT MARKING SHALL MEET THE REQUIREMENTS OF MUTCD, CURRENT EDITION (TYPICAL). |
| 1.31 | 4-IN WHITE PARKING SPACE STRIPING PER SECTION 32 1723 OF THE PROJECT SPECIFICATIONS (TYPICAL). |
| 1.32 | ACCESSIBLE PARKING SPACE LOADING ZONE. CONTRACTOR TO PROVIDE 4-IN WHITE BORDER WITH 4-IN WHITE DIAGONALS SPACES AT 24-IN CENTERS. WORK TO BE COMPLETED PER SECTION 32 1723 OF THE PROJECT SPECIFICATIONS. |
| 1.33 | (2) 4-IN SCH40 PVC SLEEVES (FUTURE IRRIGATION SERVICE) DEPTH OF SLEEVES SHALL BE MINIMUM OF 24-IN BELOW BOTTOM OF OVERLYING SIDEWALK OF VEHICULAR PAVING SUBGRADE. (TYPICAL) |
| 1.34 | PROPOSED SITE LIGHTING LIGHT POLE/POLE BASE PER ELECTRICAL DRAWINGS. SEE ELECTRICAL DOCUMENTS FOR ADDITIONAL DETAIL INFORMATION. |
| 1.35 | ELECTRICAL PULL BOX PER SERVICE PROVIDER REQUIREMENTS. CONTRACTOR SHALL MAKE TOP OF PULL BOX LEVEL. TOP OF PULL BOX SHALL 0.10 FT ABOVE HIGHEST SURROUNDING GRADE. |
| 1.37 | PROPOSED TRANSFORMER LOCATIONS. CONSTRUCT CONCRETE TRANSFORMER PAD PER ELECTRICAL SERVICE PROVIDER REQUIREMENTS/STANDARDS. SEE ELECTRICAL DOCUMENTS FOR ADDITIONAL DETAIL INFORMATION. |
| 1.38 | PROPOSED GENERATOR LOCATIONS. EQUIPMENT FOUNDATION SHALL BE PER GENERATOR MANUFACTURER REQUIREMENTS. SEE ELECTRICAL AND STRUCTURAL DOCUMENTS FOR ADDITIONAL DETAIL INFORMATION. |
| 1.39 | PROPOSED ARCHITECTURAL BOLLARD PER ELECTRICAL PLANS AND SPECIFICATIONS. BOLLARD FOUNDATION PER MANUFACTURER REQUIREMENTS AND STRUCTURAL ENGINEER RECOMMENDATIONS. |
| 1.80 | CONSTRUCT VEHICULAR/EQUIPMENT GATE PER 01/C9.20c AND SECTION 32 3113 OF THE PROJECT SPECIFICATIONS (TYPICAL). |
| 1.80b | CONSTRUCT PEDESTRIAN GATE PER 01/C9.20c AND SECTION 32 3113 OF THE PROJECT SPECIFICATIONS (TYPICAL). |
| 1.90 | CONSTRUCT 24-IN x 8-IN CONCRETE CUT-OFF WALL AT FLUME TERMINATION. |
| 1.91a | INSTALL 6-IN COURSE OF 4-IN (D50) RIPRAP AT STORM WATER OUTFALL. METHODS AND MATERIALS SHALL BE PER THE REQUIREMENTS OF SECTION 33 4100 OF THE PROJECT SPECIFICATIONS. |
| 1.91b | INSTALL 18-IN COURSE OF 12-IN (D50) RIPRAP AT STORM WATER OUTFALL. METHODS AND MATERIALS SHALL BE PER THE REQUIREMENTS OF SECTION 33 4100 OF THE PROJECT SPECIFICATIONS. |
| 1.92 | APPROXIMATE 100-YEAR WSEL OF PROPOSED STORM WATER DETENTION FACILITY. SEE DRAINAGE AND DETENTION REPORT FOR ADDITIONAL DETAIL AND INFORMATION. |
| 1.93 | PROPOSED PC CONCRETE SPILLWAY WITH 4:1 SIDE SLOPES. INSTALL 8-IN PC CONCRETE OVER 6-IN TYPE A AGGREGATE BASE. CONTRACTOR SHALL CONSTRUCT 8-IN x 24-IN CONCRETE CUT-OFF WALL AT PERIMETER OF SPILLWAY INSTALLATION. |

NOTE TO CONTRACTOR: COORDINATE DATA HAS BEEN TRUNCATED FOR CLARITY. STATE PLANE COORDINATES MAY BE OBTAINED BY ADDING 330,000 TO ALL PROVIDED NORTHINGS AND 2,800,000 TO ALL PROVIDED EASTINGS.

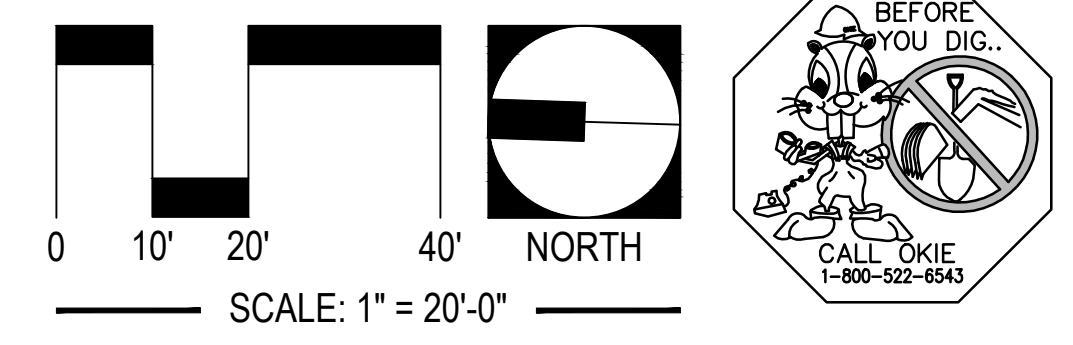

UTILITY WARNING:
 THE UNDERGROUND UTILITIES SHOWN HAVE BEEN LOCATED FROM RECORD DOCUMENTS OR FIELD LOCATIONS BY THE OPERATOR. THE SURVEYOR MAKES NO GUARANTEE THAT THE UNDERGROUND UTILITIES SHOWN COMPRISE ALL SUCH UTILITIES IN THE AREA EITHER IN SERVICE OR ABANDONED. THE SURVEYOR FURTHER DOES NOT WARRANT THAT THE UNDERGROUND UTILITIES SHOWN ARE IN THE EXACT LOCATION INDICATED ALTHOUGH THE SURVEYOR DOES CERTIFY THAT THEY ARE LOCATED AS ACCURATELY AS POSSIBLE FROM THE INFORMATION AVAILABLE. THE SURVEYOR HAS NOT PHYSICALLY LOCATED THE UNDERGROUND UTILITIES.

UTILITY ELEVATIONS AND SIZES MAY HAVE BEEN MEASURED UNDER ADVERSE FIELD CONDITIONS. UPON EXPOSING THE UTILITY, ELEVATIONS AND LINE SIZES SHOULD BE VERIFIED BY THE CONTRACTOR PRIOR TO CONSTRUCTION. CONTRACTOR SHOULD VERIFY CRITICAL ELEVATIONS USING THE BENCHMARK PROVIDED BY THE SURVEYOR OR ENGINEER. ANY DISCREPANCIES SHOULD BE IMMEDIATELY BROUGHT TO THE ENGINEER'S AND SURVEYOR'S ATTENTION.

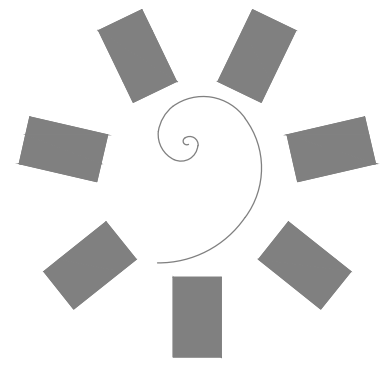

James R. Childers Architect, Inc.
 45 South 4th Street
 Fort Smith, AR 72901
 479-783-2480
 www.childersarchitect.com



CONSULTANT LOGO:
ADG
 920 West Main
 Oklahoma City, OK 73106
 P 405.232.5700
 W www.adgokc.com
 CA 6477, exp. 06.30.2018



CHEROKEE NATION ENTERTAINMENT
 TAHLEQUAH CASINO
 TAHLEQUAH, OKLAHOMA

PROJECT PHASE:
BID PACKAGE 04

| # | DATE | DESCRIPTION |
|---|------|-------------|
| | | |

DATE: 04.20.2018
 JOB NUMBER: 17-06

SHEET NUMBER:
C1.40c
 CIVIL SITE PLAN - AREA 40

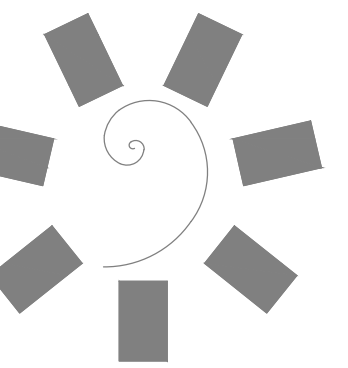

James R. Childers
Architect, Inc.

45 South 4th Street
Fort Smith, AR 72901
479-783-2480
www.childersarchitect.com

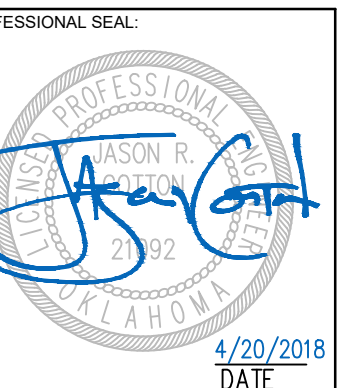

CONSULTANT LOGO:



920 West Main
Oklahoma City, OK 73106
P 405.232.5700
W www.adgokc.com
CA 6447, exp. 06.30.2018



CHEROKEE NATION ENTERTAINMENT
TAHLEQUAH CASINO
TAHLEQUAH, OKLAHOMA

LEGEND

- PROPOSED PC CONCRETE SIDEWALK / PATIO PER 03/C9.05c. WORK TO BE PERFORMED PER SECTION 32 1313 OF THE PROJECT SPECIFICATIONS. SIDEWALK IMPROVEMENTS IN PUBLIC RW SHALL BE PER CITY OF CITY OF TAHLEQUAH STANDARDS AND SPECIFICATIONS.
- HEAVY-DUTY PAVING SECTION PER 01/C9.05c AND SECTION 32 1216 / 32 1313 OF THE PROJECT SPECIFICATIONS. IN THE EVENT THAT A RIGID PAVING SECTION IS SELECTED BY THE OWNER, CONTRACTOR TO PROVIDE FINAL JOINT LAYOUT TO ENGINEER FOR REVIEW AND APPROVAL PRIOR TO CONSTRUCTION. EXPANSION AND CONTRACTION JOINTS TO BE CONSTRUCTED PER 04/C9.05c AND 05/C9.05c, RESPECTIVELY.
- LIGHT-DUTY PAVING SECTION PER 01/C9.05c AND SECTION 32 1216 / 32 1313 OF THE PROJECT SPECIFICATIONS. IN THE EVENT THAT A RIGID PAVING SECTION IS SELECTED BY THE OWNER, CONTRACTOR TO PROVIDE FINAL JOINT LAYOUT TO ENGINEER FOR REVIEW AND APPROVAL PRIOR TO CONSTRUCTION. EXPANSION AND CONTRACTION JOINTS TO BE CONSTRUCTED PER 04/C9.05c AND 05/C9.05c, RESPECTIVELY.
- REINFORCED CONCRETE PAVING SECTION PER 02/C9.05c AND SECTION 32 1313 OF THE PROJECT SPECIFICATIONS. PROVIDED JOINT LAYOUT IS APPROXIMATE. CONTRACTOR TO PROVIDE FINAL JOINT LAYOUT TO ENGINEER FOR REVIEW AND APPROVAL PRIOR TO CONSTRUCTION. EXPANSION AND CONTRACTION JOINTS TO BE CONSTRUCTED PER 04/C9.05c AND 05/C9.05c, RESPECTIVELY.
- PROPOSED TURF AREA. CONTRACTOR TO INSTALL SOLID SLAB SODDING PER SECTION 32 9223 OF THE PROJECT SPECIFICATIONS. CONTRACTOR RESPONSIBLE FOR IRRIGATION AND MAINTENANCE OF TURF AREA UNTIL SUCH TIME THAT A VIGOROUS VEGETATIVE COVER HAS BEEN ESTABLISHED. SEE SWPPP FOR ADDITIONAL REQUIREMENTS RELATED TO STABILIZATION OF DISTURBED AREAS.
- PROPOSED LANDSCAPE BED. SEE LANDSCAPE DRAWINGS AND SPECIFICATIONS FOR ADDITIONAL DETAIL AND INFORMATION.

SITE PLAN KEYNOTES

| ID | DESCRIPTION |
|-------|--|
| 1.30 | PROVIDE ACCESSIBLE SPACE PAVEMENT MARKING PER 09/C9.05c AND SECTION 32 1723 OF THE PROJECT SPECIFICATIONS. PAVEMENT MARKING SHALL MEET THE REQUIREMENTS OF MUTCD, CURRENT EDITION (TYPICAL). |
| 1.31 | 4-IN WHITE PARKING SPACE STRIPING PER SECTION 32 1723 OF THE PROJECT SPECIFICATIONS (TYPICAL). |
| 1.32 | ACCESSIBLE PARKING SPACE LOADING ZONE. CONTRACTOR TO PROVIDE 4-IN WHITE BORDER WITH 4-IN WHITE DIAGONALS SPACES AT 24-IN CENTERS. WORK TO BE COMPLETED PER SECTION 32 1723 OF THE PROJECT SPECIFICATIONS. |
| 1.33 | (2) 4-IN SCH40 PVC SLEEVES (FUTURE IRRIGATION SERVICE) DEPTH OF SLEEVES SHALL BE MINIMUM OF 24-IN BELOW BOTTOM OF OVERLYING SIDEWALK OF VEHICULAR PAVING SUBGRADE. (TYPICAL) |
| 1.34 | PROPOSED SITE LIGHTING LIGHT POLE POLE BASE PER ELECTRICAL DRAWINGS. SEE ELECTRICAL DOCUMENTS FOR ADDITIONAL DETAIL INFORMATION. |
| 1.35 | ELECTRICAL PULL BOX PER SERVICE PROVIDER REQUIREMENTS. CONTRACTOR SHALL MAKE TOP OF PULL BOX LEVEL. TOP OF PULL BOX SHALL 0.10-FT ABOVE HIGHEST SURROUNDING GRADE. |
| 1.37 | PROPOSED TRANSFORMER LOCATIONS. CONSTRUCT CONCRETE TRANSFORMER PAD PER ELECTRICAL SERVICE PROVIDER REQUIREMENTS/STANDARDS. SEE ELECTRICAL DOCUMENTS FOR ADDITIONAL DETAIL INFORMATION. |
| 1.38 | PROPOSED GENERATOR LOCATIONS. EQUIPMENT FOUNDATION SHALL BE PER GENERATOR MANUFACTURER REQUIREMENTS. SEE ELECTRICAL AND STRUCTURAL DOCUMENTS FOR ADDITIONAL DETAIL INFORMATION. |
| 1.39 | PROPOSED ARCHITECTURAL BOLLARD PER ELECTRICAL PLANS AND SPECIFICATIONS. BOLLARD FOUNDATION PER MANUFACTURER REQUIREMENTS AND STRUCTURAL ENGINEER RECOMMENDATIONS. |
| 1.80 | CONSTRUCT VEHICULAR/EQUIPMENT GATE PER 01/C9.20c AND SECTION 32 3113 OF THE PROJECT SPECIFICATIONS (TYPICAL). |
| 1.80b | CONSTRUCT PEDESTRIAN GATE PER 01/C9.20c AND SECTION 32 3113 OF THE PROJECT SPECIFICATIONS (TYPICAL). |
| 1.90 | CONSTRUCT 24-IN x 8-IN CONCRETE CUT-OFF WALL AT FLUME TERMINATION. |
| 1.91a | INSTALL 6-IN COURSE OF 4-IN (D50) RIPRAP AT STORM WATER OUTFALL. METHODS AND MATERIALS SHALL BE PER THE REQUIREMENTS OF SECTION 33 4100 OF THE PROJECT SPECIFICATIONS. |
| 1.91b | INSTALL 18-IN COURSE OF 12-IN (D50) RIPRAP AT STORM WATER OUTFALL. METHODS AND MATERIALS SHALL BE PER THE REQUIREMENTS OF SECTION 33 4100 OF THE PROJECT SPECIFICATIONS. |
| 1.92 | APPROXIMATE 100-YEAR WSEL OF PROPOSED STORM WATER DETENTION FACILITY. SEE DRAINAGE AND DETENTION REPORT FOR ADDITIONAL DETAIL AND INFORMATION. |
| 1.93 | PROPOSED PC CONCRETE SPILLWAY WITH 4:1 SIDE SLOPES. INSTALL 8-IN PC CONCRETE OVER 6-IN TYPE A AGGREGATE BASE. CONTRACTOR SHALL CONSTRUCT 8-IN x 24-IN CONCRETE CUT-OFF WALL AT PERIMETER OF SPILLWAY INSTALLATION. |

NOTE TO CONTRACTOR: COORDINATE DATA HAS BEEN TRUNCATED FOR CLARITY. STATE PLANE COORDINATES MAY BE OBTAINED BY ADDING 330,000 TO ALL PROVIDED NORTHINGS AND 2,800,000 TO ALL PROVIDED EASTINGS.

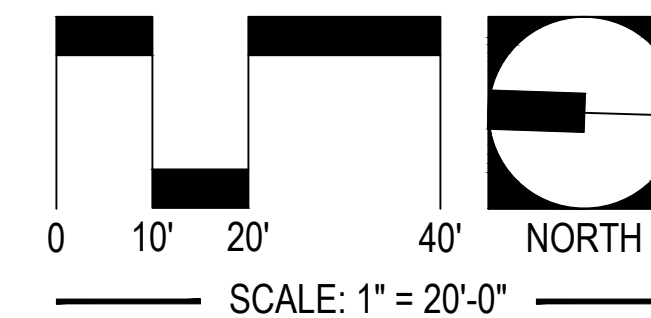

UTILITY WARNING:
THE UNDERGROUND UTILITIES SHOWN HAVE BEEN LOCATED FROM RECORD DOCUMENTS OR FIELD LOCATIONS BY THE OPERATOR. THE SURVEYOR MAKES NO GUARANTEE THAT THE UNDERGROUND UTILITIES SHOWN COMPRISE ALL SUCH UTILITIES IN THE AREA EITHER IN SERVICE OR ABANDONED. THE SURVEYOR FURTHER DOES NOT WARRANT THAT THE UNDERGROUND UTILITIES SHOWN ARE IN THE EXACT LOCATION INDICATED ALTHOUGH THE SURVEYOR DOES CERTIFY THAT THEY ARE LOCATED AS ACCURATELY AS POSSIBLE FROM THE INFORMATION AVAILABLE. THE SURVEYOR HAS NOT PHYSICALLY LOCATED THE UNDERGROUND UTILITIES.

UTILITY ELEVATIONS AND SIZES MAY HAVE BEEN MEASURED UNDER ADVERSE FIELD CONDITIONS. UPON EXPOSING THE UTILITY, ELEVATIONS AND LINE SIZES SHOULD BE VERIFIED BY THE CONTRACTOR PRIOR TO CONSTRUCTION. CONTRACTOR SHOULD VERIFY CRITICAL ELEVATIONS USING THE BENCHMARK PROVIDED BY THE SURVEYOR OR ENGINEER. ANY DISCREPANCIES SHOULD BE IMMEDIATELY BROUGHT TO THE ENGINEER'S AND SURVEYOR'S ATTENTION.

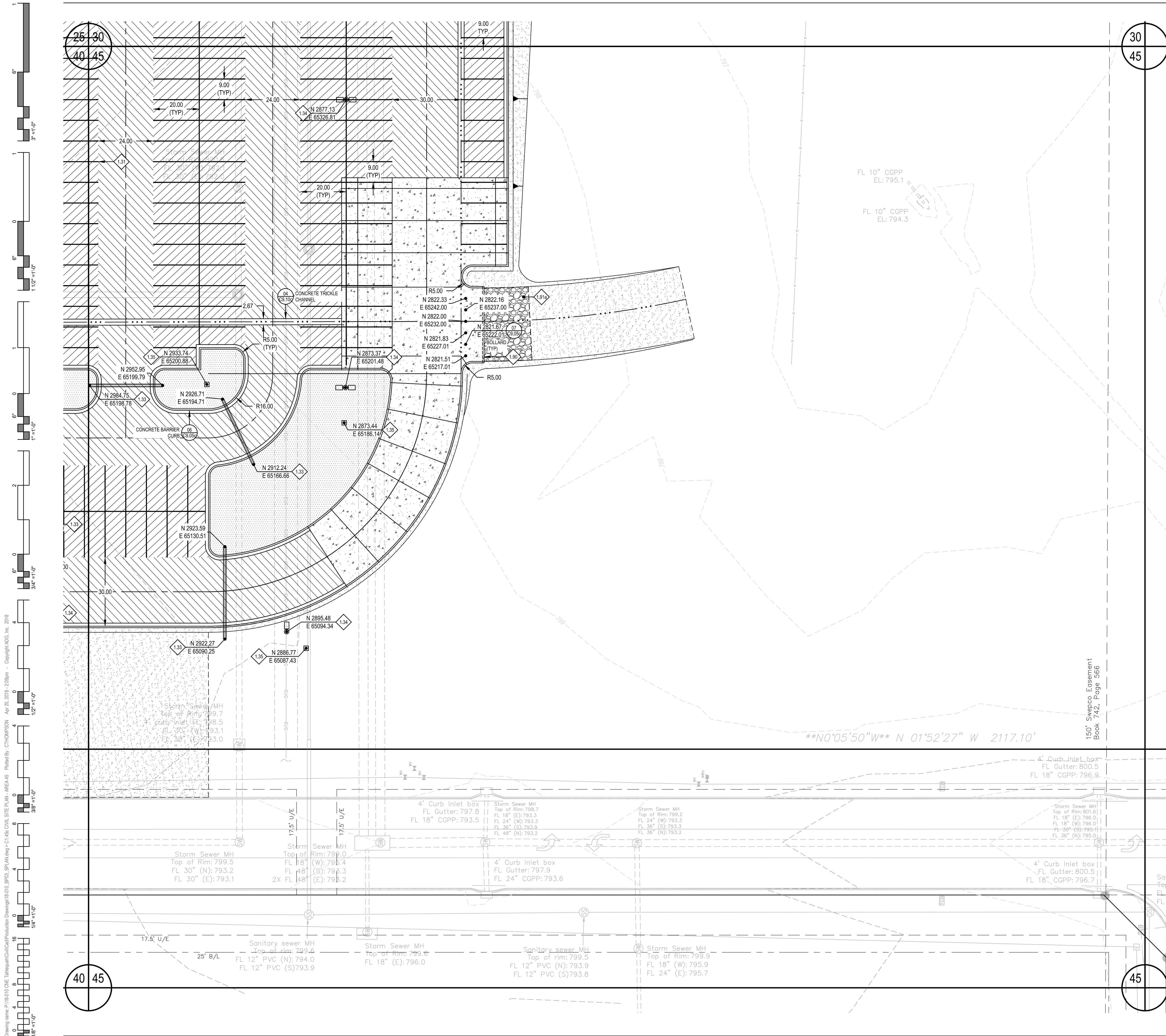

Drawing name: P:\1610 DME\Tahlequah\Civil\Production Drawings\1610_B03_Site Plan.dwg - C:\45\DWG SITE PLAN - AREA 45 - Plotted By: C:\THOMPSON Apr 20, 2018 2:20pm - Copyright ADG, Inc. 2018

3" = 1'-0"

1 1/2" = 1'-0"

1" = 1'-0"

3/4" = 1'-0"

1/2" = 1'-0"

3/8" = 1'-0"



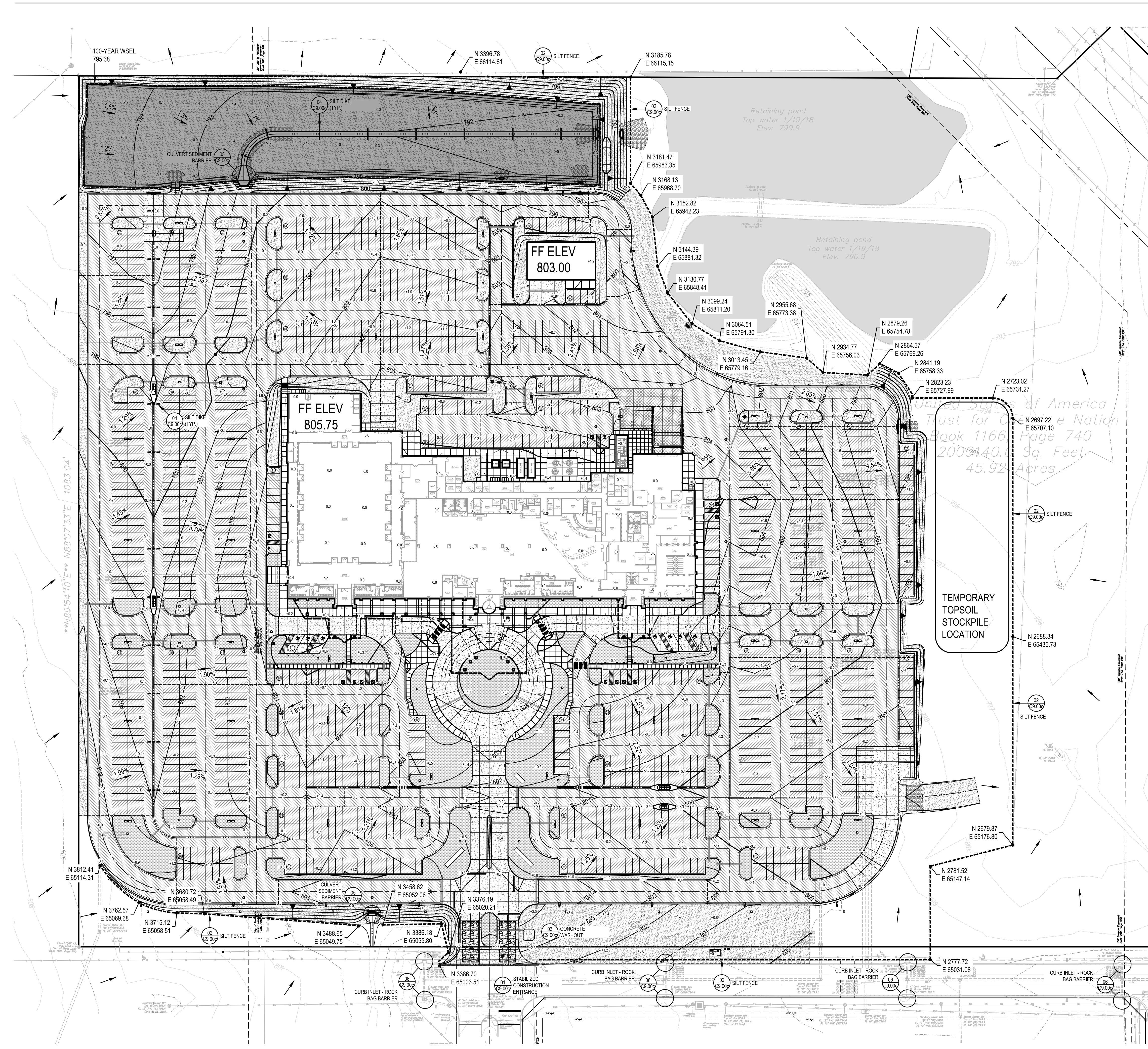

1/4" = 1'-0"

1/8" = 1'-0"

Drawing name: P:\18101 ONE Tahlequah\Civil\Process\Drawings\18101_B03_EPLAN.dwg - C:\DC\EROSION CONTROL PLAN - Plotted by: CTHOMPSON Apr 20, 2018 2:10pm - Copyright ADG, Inc. 2018

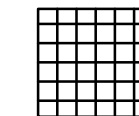
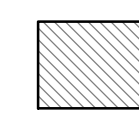

LEGEND

-  PROPOSED PC CONCRETE SIDEWALK PER 03/C9.05c. WORK TO BE PERFORMED PER SECTION 32 1313 OF THE PROJECT SPECIFICATIONS. SIDEWALK IMPROVEMENTS IN PUBLIC R/W SHALL BE PER CITY OF CITY OF TAHLEQUAH STANDARDS AND SPECIFICATIONS.
-  HEAVY-DUTY PAVING SECTION PER 01/C9.05c AND SECTION 32 1216 / 32 1313 OF THE PROJECT SPECIFICATIONS. IN THE EVENT THAT A RIGID PAVING SECTION IS SELECTED BY THE OWNER, CONTRACTOR TO PROVIDE FINAL JOINT LAYOUT TO ENGINEER FOR REVIEW AND APPROVAL PRIOR TO CONSTRUCTION. EXPANSION AND CONTRACTION JOINTS TO BE CONSTRUCTED PER 04/C9.05c AND 05/C9.05c, RESPECTIVELY.
-  LIGHT-DUTY PAVING SECTION PER 01/C9.05c AND SECTION 32 1216 / 32 1313 OF THE PROJECT SPECIFICATIONS. IN THE EVENT THAT A RIGID PAVING SECTION IS SELECTED BY THE OWNER, CONTRACTOR TO PROVIDE FINAL JOINT LAYOUT TO ENGINEER FOR REVIEW AND APPROVAL PRIOR TO CONSTRUCTION. EXPANSION AND CONTRACTION JOINTS TO BE CONSTRUCTED PER 04/C9.05c AND 05/C9.05c, RESPECTIVELY.
-  REINFORCED CONCRETE PAVING SECTION PER 02/C9.05c AND SECTION 32 1313 OF THE PROJECT SPECIFICATIONS. PROVIDED JOINT LAYOUT IS APPROXIMATE. CONTRACTOR TO PROVIDE FINAL JOINT LAYOUT TO ENGINEER FOR REVIEW AND APPROVAL PRIOR TO CONSTRUCTION. EXPANSION AND CONTRACTION JOINTS TO BE CONSTRUCTED PER 04/C9.05c AND 05/C9.05c, RESPECTIVELY.
-  PROPOSED TURF AREA. CONTRACTOR TO INSTALL SOLID SLAB SODDING PER SECTION 32 9223 OF THE PROJECT SPECIFICATIONS. CONTRACTOR RESPONSIBLE FOR IRRIGATION AND MAINTENANCE OF TURF AREA UNTIL SUCH TIME THAT A VIGOROUS VEGETATIVE COVER HAS BEEN ESTABLISHED. SEE SWPPP FOR ADDITIONAL REQUIREMENTS RELATED TO STABILIZATION OF DISTURBED AREAS.
-  PROPOSED LANDSCAPE BED. SEE LANDSCAPE DRAWINGS AND SPECIFICATIONS FOR ADDITIONAL DETAIL AND INFORMATION.

NOTE TO CONTRACTOR: COORDINATE DATA HAS BEEN TRUNCATED FOR CLARITY. STATE PLANE COORDINATES MAY BE OBTAINED BY ADDING 330,000 TO ALL PROVIDED NORTHINGS AND 2,800,000 TO ALL PROVIDED EASTINGS.

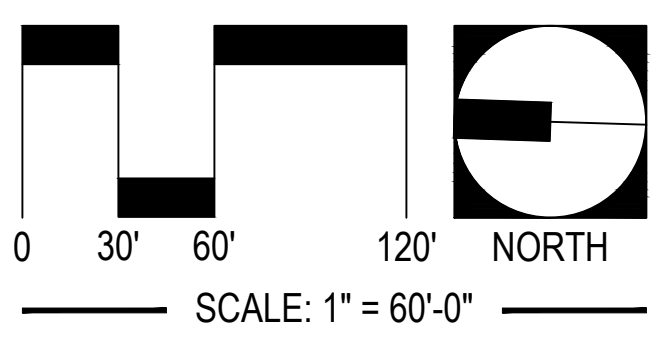

UTILITY WARNING:
 THE UNDERGROUND UTILITIES SHOWN HAVE BEEN LOCATED FROM RECORD DOCUMENTS OR FIELD LOCATIONS BY THE OPERATOR. THE SURVEYOR MAKES NO GUARANTEE THAT THE UNDERGROUND UTILITIES SHOWN COMPRISE ALL SUCH UTILITIES IN THE AREA EITHER IN SERVICE OR ABANDONED. THE SURVEYOR FURTHER DOES NOT WARRANT THAT THE UNDERGROUND UTILITIES SHOWN ARE IN THE EXACT LOCATION INDICATED ALTHOUGH THE SURVEYOR DOES CERTIFY THAT THEY ARE LOCATED AS ACCURATELY AS POSSIBLE FROM THE INFORMATION AVAILABLE. THE SURVEYOR HAS NOT PHYSICALLY LOCATED THE UNDERGROUND UTILITIES.

UTILITY ELEVATIONS AND SIZES MAY HAVE BEEN MEASURED UNDER ADVERSE FIELD CONDITIONS. UPON EXPOSING THE UTILITY, ELEVATIONS AND LINE SIZES SHOULD BE VERIFIED BY THE CONTRACTOR PRIOR TO CONSTRUCTION. CONTRACTOR SHOULD VERIFY CRITICAL ELEVATIONS USING THE BENCHMARK PROVIDED BY THE SURVEYOR OR ENGINEER. ANY DISCREPANCIES SHOULD BE IMMEDIATELY BROUGHT TO THE ENGINEER'S AND SURVEYOR'S ATTENTION.

01 PLAN VIEW: INSET
 SCALE: AS SHOWN

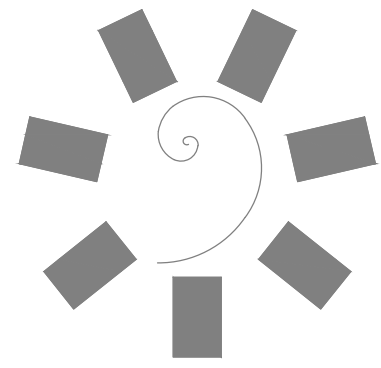

James R. Childers Architect, Inc.
 45 South 4th Street
 Fort Smith, AR 72901
 479-783-2480
 www.childersarchitect.com



CONSULTANT LOGO:



920 West Main
 Oklahoma City, OK 73106
 P 405.232.5700
 W www.adgokc.com
 CA 6447, exp. 06.30.2018

CLIENT:



CHEROKEE NATION ENTERTAINMENT
TAHLEQUAH CASINO
 TAHLEQUAH, OKLAHOMA

PROJECT PHASE:
BID PACKAGE 04

| REVISIONS | | |
|-----------|------|-------------|
| # | DATE | DESCRIPTION |
| | | |
| | | |

DATE: 04.20.2018 JOB NUMBER: 17-06

SHEET NUMBER:
C3.02c

EROSION CONTROL PLAN

Drawing name: P:\1810 DME Tahlequah\Civil\Production Drawings\1810_BID_03_DRAIN_D1.dwg - C:\DC PRE-DEVELOPMENT DRAINAGE MAP - OVERVIEW Plotted by: C:\THOMPSON Apr 20 2018 - 2:10pm - Copyright ADG, Inc. 2018

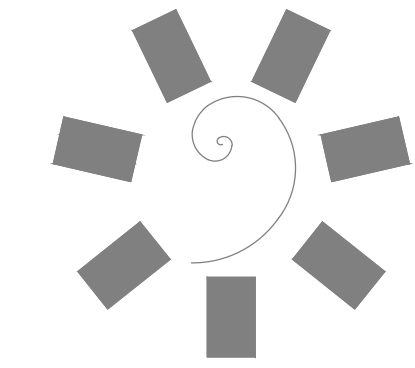
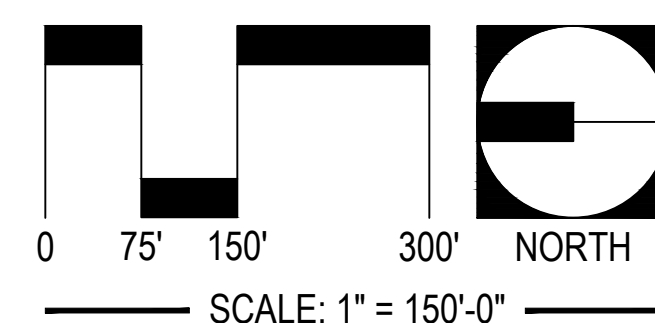
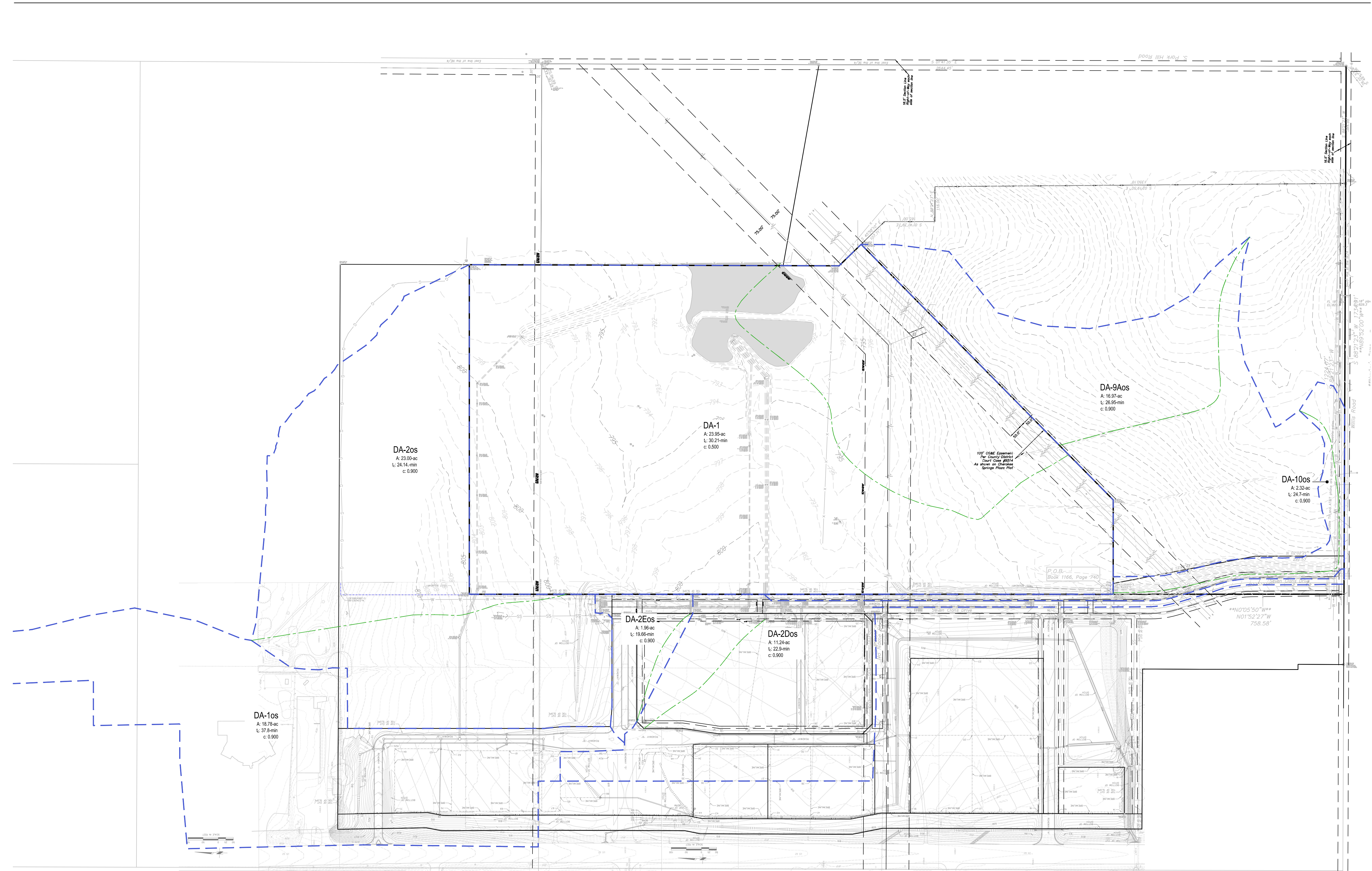
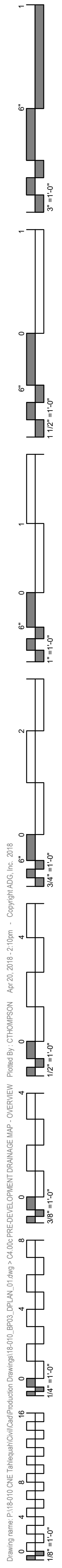

**James R. Childers
Architect, Inc.**
45 South 4th Street
Fort Smith, AR 72901
479-783-2480
www.childersarchitect.com

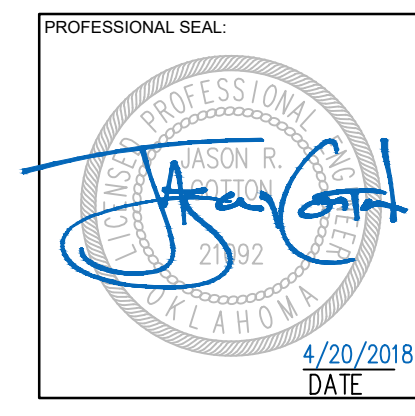

CONSULTANT LOGO:
ADG
920 West Main
Oklahoma City, OK 73106
P 405.232.5700
W www.adgokc.com
CA 6447, exp. 06.30.2018



**CHEROKEE NATION ENTERTAINMENT
TAHLEQUAH CASINO**
TAHLEQUAH, OKLAHOMA

PROJECT PHASE:
BID PACKAGE 04

| REVISIONS | | |
|-----------|------|-------------|
| # | DATE | DESCRIPTION |
| | | |
| | | |
| | | |

DATE: 04.20.2018 JOB NUMBER: 17-06

SHEET NUMBER:
C4.00c
PRE-DEVELOPMENT
DRAINAGE MAP -
OVERVIEW

Drawing name: P:\181010 ONE Tahlequah\Civil\Production Drawings\181010_0103_DRAIN_02.dwg - Civil Post-Development Drainage Map - Overview
 Plotted by: JCDUTTON Apr 20, 2018 - 3:24pm - Copyright ADG, Inc. 2018
 1/8" = 1'-0"
 1/4" = 1'-0"
 3/8" = 1'-0"
 1/2" = 1'-0"
 3/4" = 1'-0"
 1" = 1'-0"
 1 1/2" = 1'-0"
 3" = 1'-0"
 6" = 1'-0"
 12" = 1'-0"

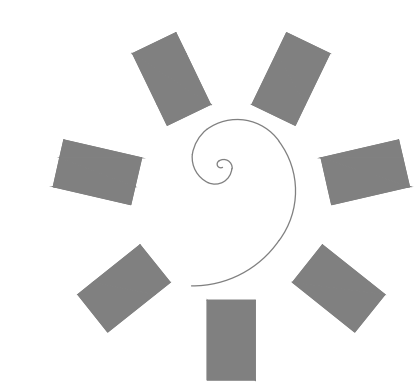
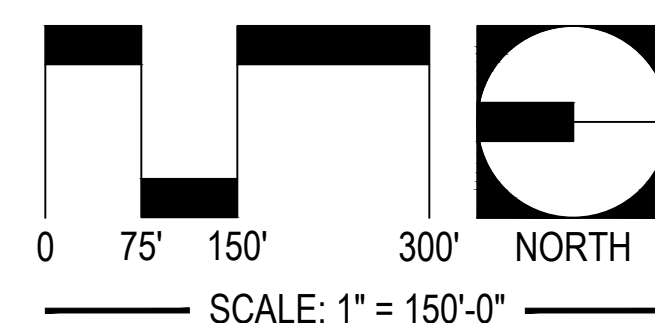
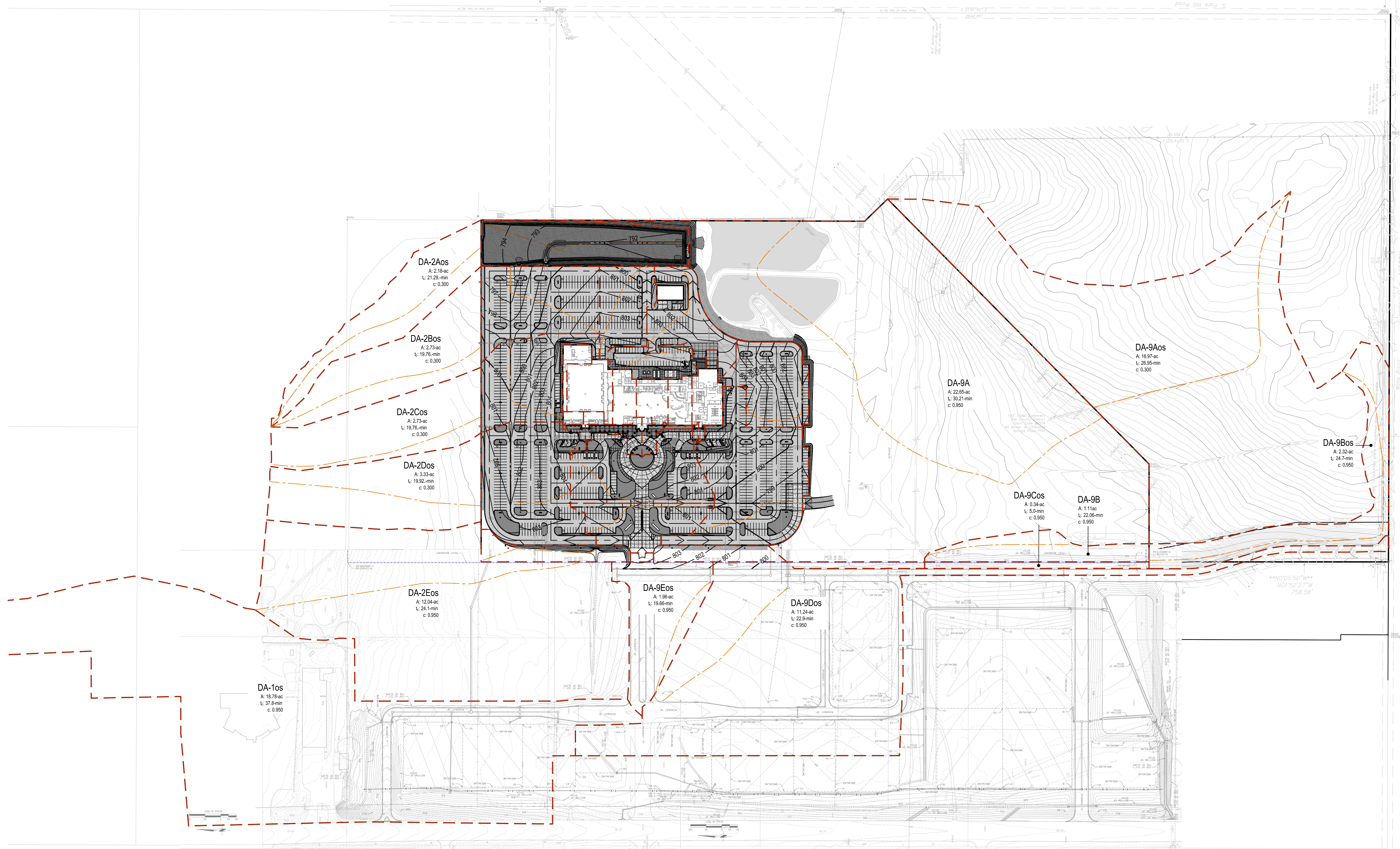

**James R. Childers
 Architect, Inc.**
 45 South 4th Street
 Fort Smith, AR 72901
 479-783-2480
 www.childersarchitect.com

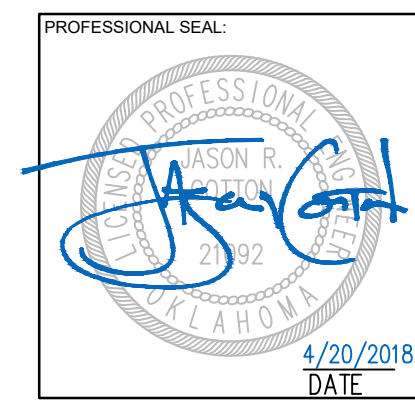

CONSULTANT LOGO:
ADG
 920 West Main
 Oklahoma City, OK 73106
 P 405.232.5700
 W www.adgokc.com
 CA 6447, exp. 06.30.2018



**CHEROKEE NATION ENTERTAINMENT
 TAHLEQUAH CASINO**
 TAHLEQUAH, OKLAHOMA

PROJECT PHASE:
BID PACKAGE 04

| REVISIONS | |
|-----------|-------------|
| # | DESCRIPTION |
| | |
| | |
| | |

DATE: 04.20.2018
 JOB NUMBER: 17-06

SHEET NUMBER:
C4.05c
 POST-DEVELOPMENT
 DRAINAGE MAP -
 OVERVIEW

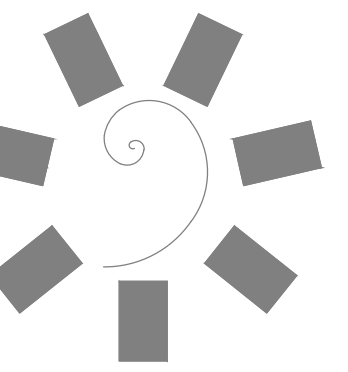

James R. Childers
Architect, Inc.
45 South 4th Street
Fort Smith, AR 72901
479-783-2480
www.childersarchitect.com

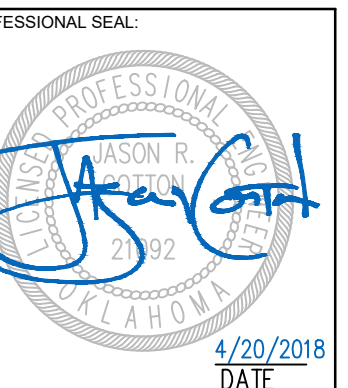

CONSULTANT LOGO:

920 West Main
Oklahoma City, OK 73106
P 405.232.5700
W www.adgokc.com
CA 6447, exp. 06.30.2018

CLIENT:

CHEROKEE NATION ENTERTAINMENT
TAHLEQUAH CASINO
TAHLEQUAH, OKLAHOMA

PROJECT PHASE:
BID PACKAGE 04

| REVISIONS | | |
|-----------|------|-------------|
| # | DATE | DESCRIPTION |
| | | |
| | | |
| | | |

DATE: 04.20.2018 JOB NUMBER: 17-06

SHEET NUMBER:
C4.10c
POST-DEVELOPMENT
DRAINAGE MAP -
INSET

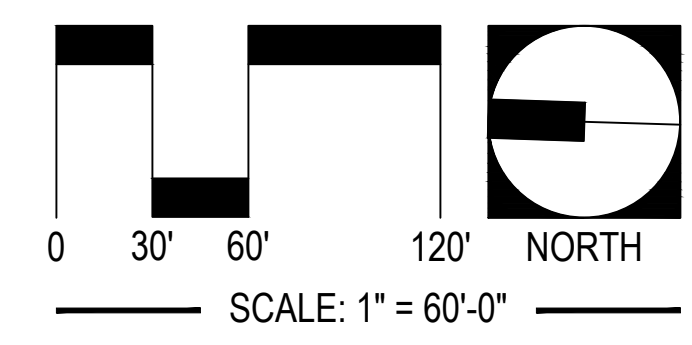
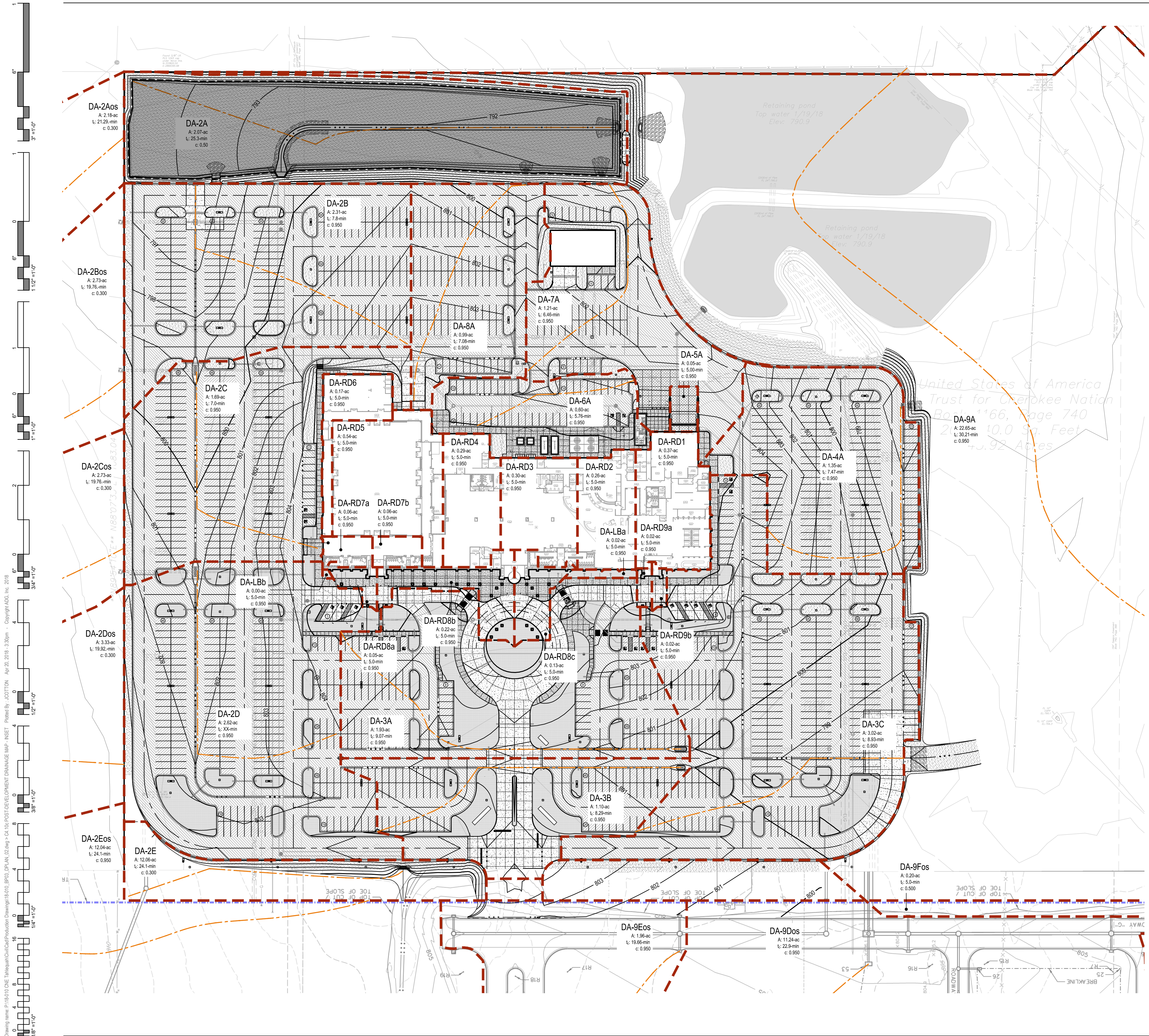

UTILITY WARNING:
THE UNDERGROUND UTILITIES SHOWN HAVE BEEN LOCATED FROM RECORD DOCUMENTS OR FIELD LOCATIONS BY THE OPERATOR. THE SURVEYOR MAKES NO GUARANTEE THAT THE UNDERGROUND UTILITIES SHOWN COMPRISE ALL SUCH UTILITIES IN THE AREA EITHER IN SERVICE OR ABANDONED. THE SURVEYOR FURTHER DOES NOT WARRANT THAT THE UNDERGROUND UTILITIES SHOWN ARE IN THE EXACT LOCATION INDICATED ALTHOUGH THE SURVEYOR DOES CERTIFY THAT THEY ARE LOCATED AS ACCURATELY AS POSSIBLE FROM THE INFORMATION AVAILABLE. THE SURVEYOR HAS NOT PHYSICALLY LOCATED THE UNDERGROUND UTILITIES.

UTILITY ELEVATIONS AND SIZES MAY HAVE BEEN MEASURED UNDER ADVERSE FIELD CONDITIONS. UPON EXPOSING THE UTILITY, ELEVATIONS AND LINE SIZES SHOULD BE VERIFIED BY THE CONTRACTOR PRIOR TO CONSTRUCTION. CONTRACTOR SHOULD VERIFY CRITICAL ELEVATIONS USING THE BENCHMARK PROVIDED BY THE SURVEYOR OR ENGINEER. ANY DISCREPANCIES SHOULD BE IMMEDIATELY BROUGHT TO THE ENGINEER'S AND SURVEYOR'S ATTENTION.

Drawing name: P:\181010 ONE Tahlequah\Civil\Production\Drawings\181010_BID_04_DPAN_02.dwg - CA:10c POST-DEVELOPMENT DRAINAGE MAP - INSET Plotted by: JCD/TDM Apr 20, 2018 - 3:30pm - Copyright: ADG, Inc. 2018