

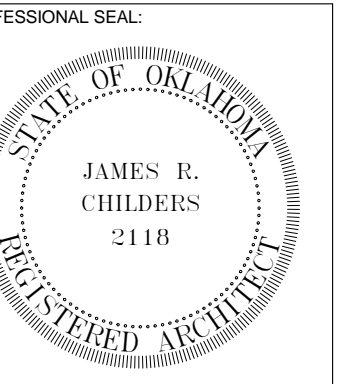

**James R. Childers
Architect, Inc.**
45 South 4th Street
Fort Smith, AR 72901
479-783-2480
www.childersarchitect.com



CONSULTANT LOGO:

CLIENT:
**CHEROKEE NATION
Entertainment**



**CHEROKEE NATION ENTERTAINMENT
TAHLEQUAH CASINO**
TAHLEQUAH, OKLAHOMA

PROJECT PHASE:
BID PACKAGE 5

REVISIONS	
#	DESCRIPTION

DATE: **05/03/18** JOB NUMBER: **17-06**

SHEET NUMBER:
A1.0

OVERALL FLOOR PLAN

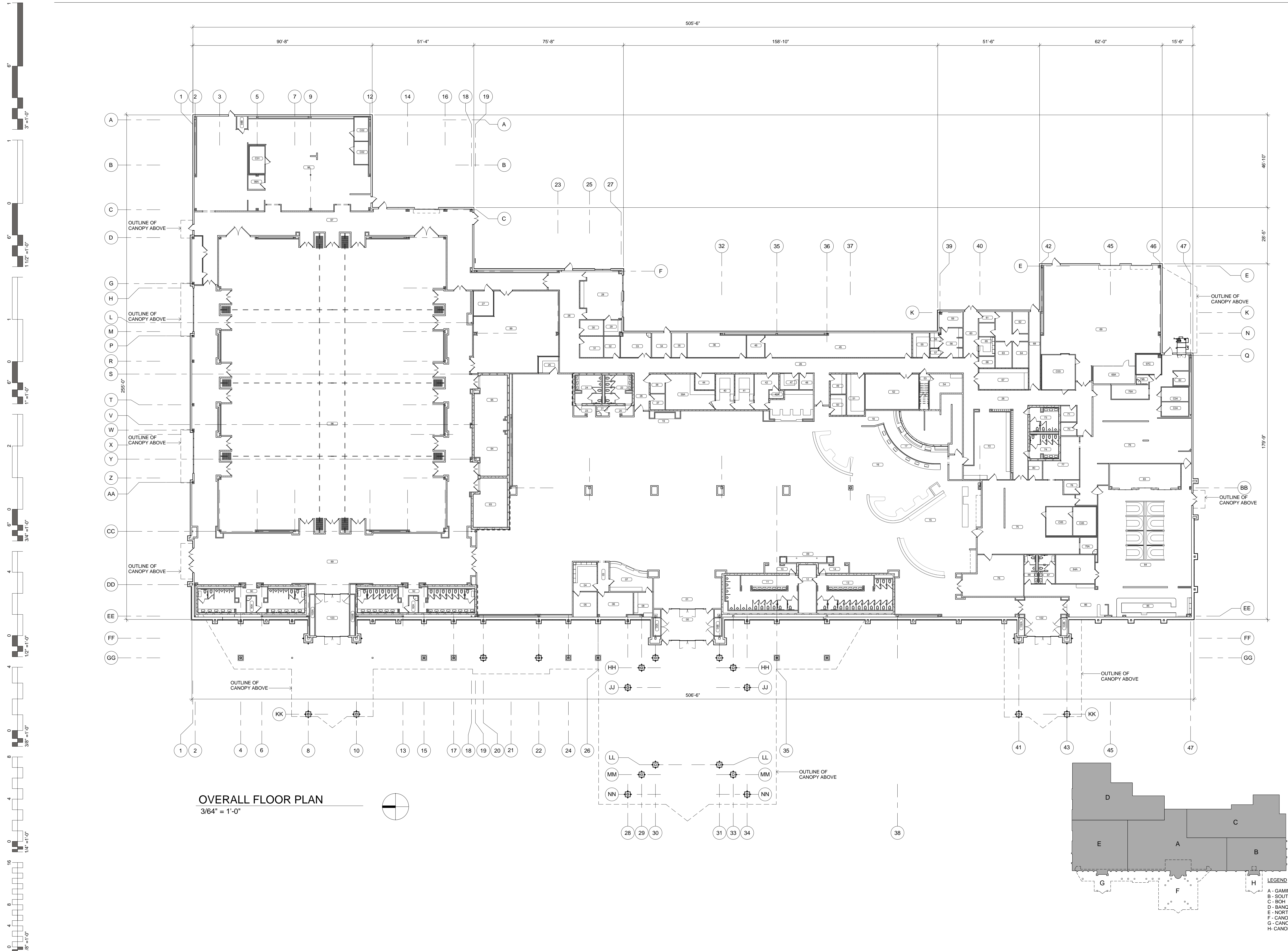

OVERALL FLOOR PLAN
3/64" = 1'-0"

LEGEND
A - GAMING
B - SOUTH
C - BOH
D - BANQUET BOH
E - NORTH
F - CANOPY
G - CANOPY
H - CANOPY

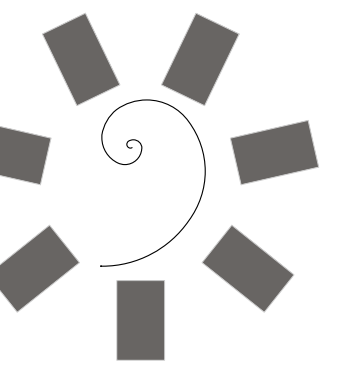

James R. Childers Architect, Inc.

45 South 4th Street
Fort Smith, AR 72901
479-783-2480
www.childersarchitect.com

PROFESSIONAL SEAL

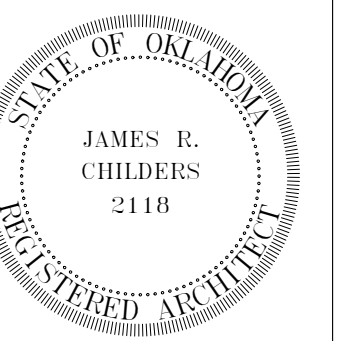

CONSULTANT LOGO

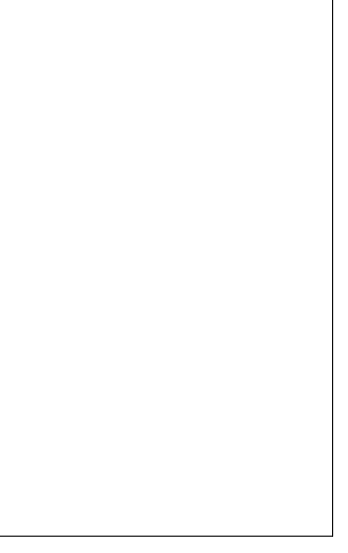

CLIENT:



CHEROKEE NATION ENTERTAINMENT
TAHLEQUAH CASINO
TAHLEQUAH, OKLAHOMA

PROJECT PHASE

BID PACKAGE 5

#	DATE	REVISIONS DESCRIPTION

DATE: 05/03/18 JOB NUMBER: 17-06

SHEET NUMBER: A1.1

ENLARGED FLOOR PLAN - GAMING

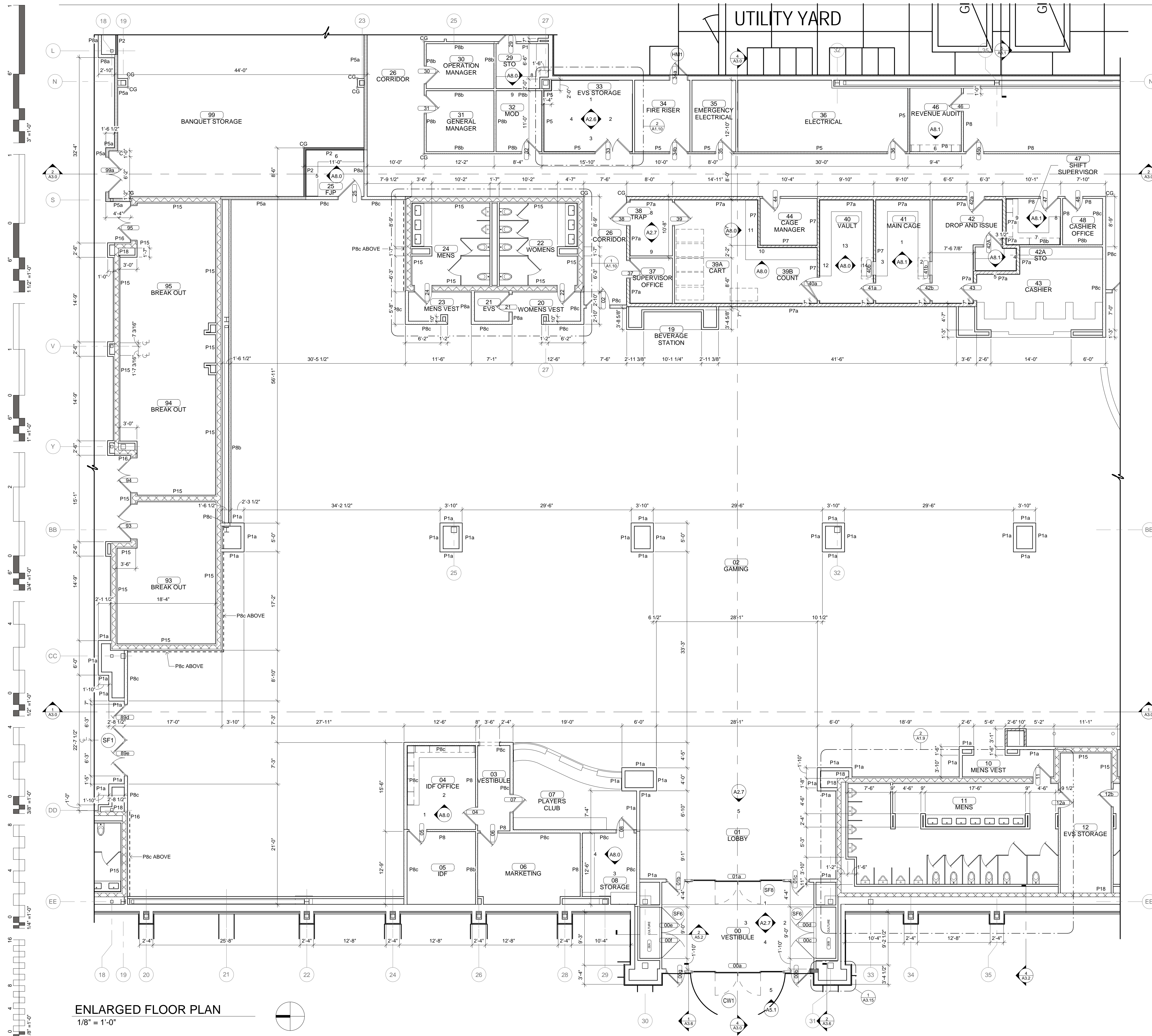

PARTITION TYPES

	STANDARD PARTITION (P1 / P1a)
	1 HOUR FIRE BARRIER - U419 (P2 / P2a)
	1 HOUR FIRE BARRIER / SOUND PARTITION - U419 (P5 / P5a)
	SECURITY / SOUND PARTITION (P7 / P7a)
	SOUND PARTITION (P8 / P8a / P8b / P8c / P8d)
	COOLER (P14)
	CONCRETE PARTITION (P15)
	CONCRETE PARTITION (P16)
	CONCRETE PARTITION (P17)
	CONCRETE PARTITION (P18)
	1 HOUR FIRE BARRIER / SOUND PARTITION WITH PLYWOOD - U419 (P19 / P19a)

NOTE: ALL PARTITIONS ARE TYPE P1 U.N.O.

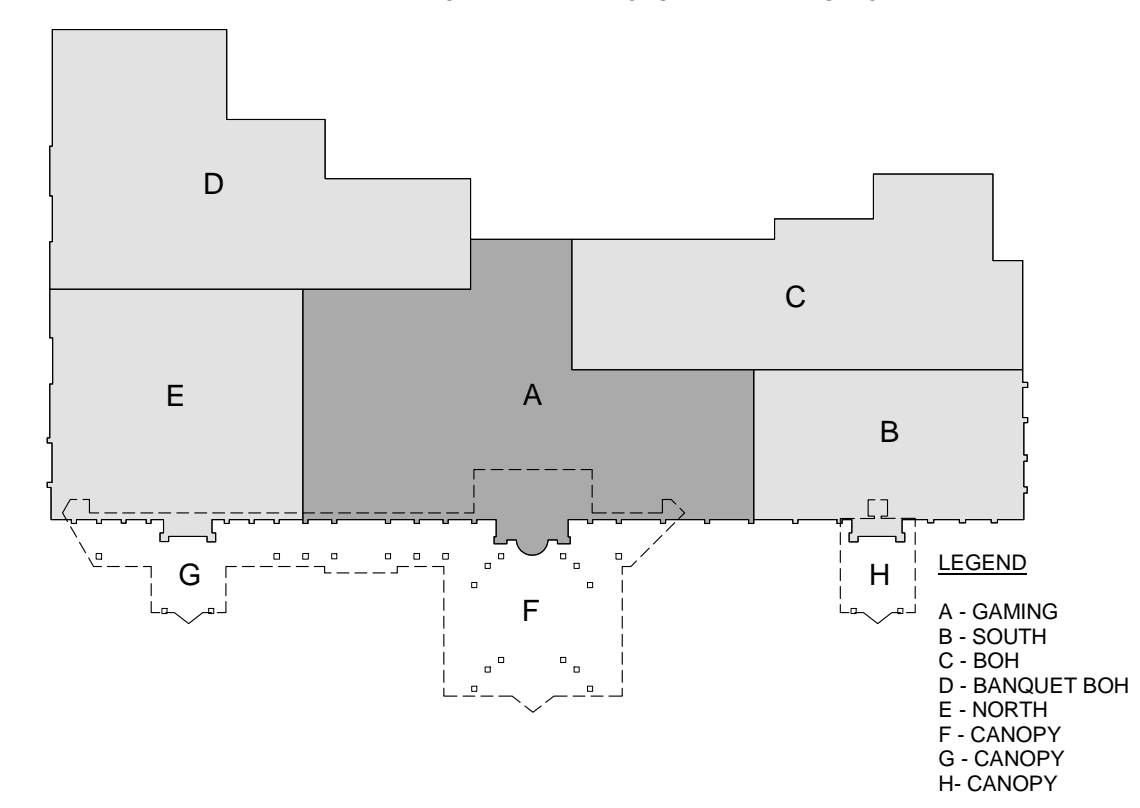

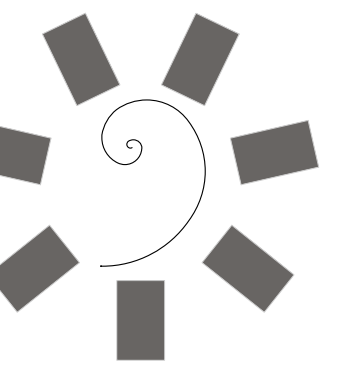

James R. Childers Architect, Inc.

45 South 4th Street
Fort Smith, AR 72901
479-783-2480
www.childersarchitect.com

PROFESSIONAL SEAL

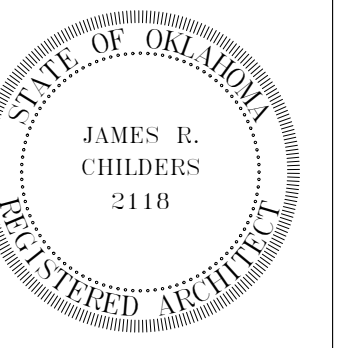

CONSULTANT LOGO

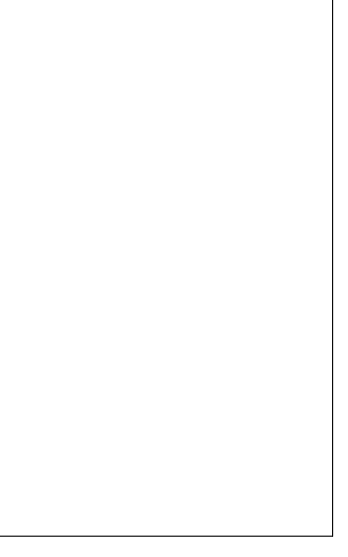

CLIENT:

CHEROKEE NATION Entertainment



CHEROKEE NATION ENTERTAINMENT
TAHLEQUAH CASINO
TAHLEQUAH, OKLAHOMA

PROJECT PHASE

BID PACKAGE 5

#	DATE	REVISIONS	DESCRIPTION

DATE: 05/03/18

JOB NUMBER: 17-06

SHEET NUMBER: A1.2

ENLARGED FLOOR PLAN - SOUTH

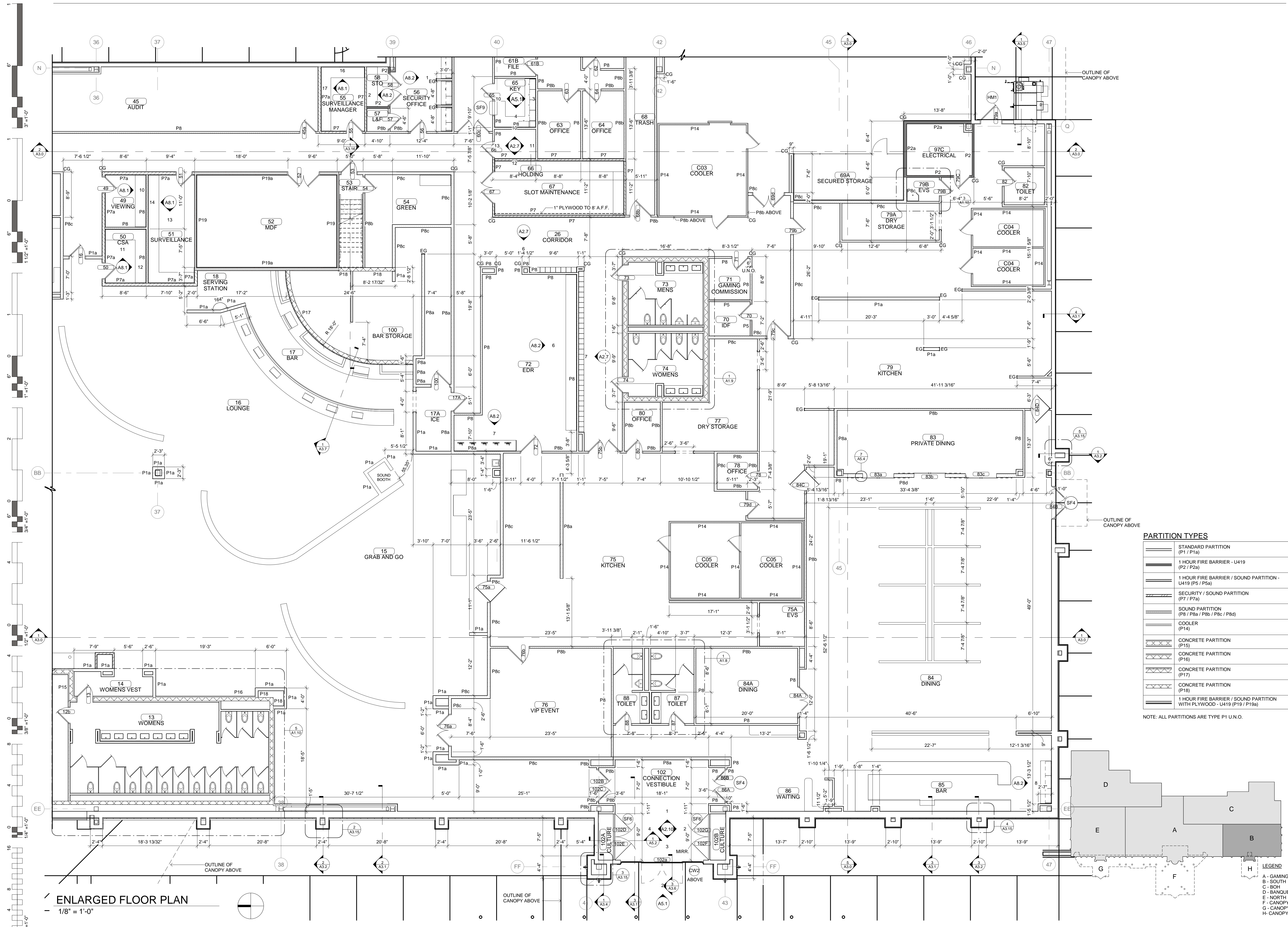

ENLARGED FLOOR PLAN
1/8" = 1'-0"

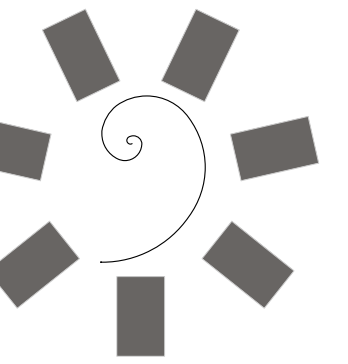

James R. Childers
Architect, Inc.

45 South 4th Street
Fort Smith, AR 72901
479-783-2480
www.childersarchitect.com

PROFESSIONAL SEAL:

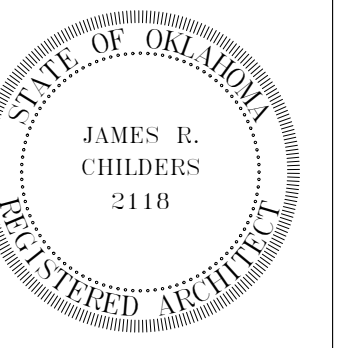

CONSULTANT LOGO:

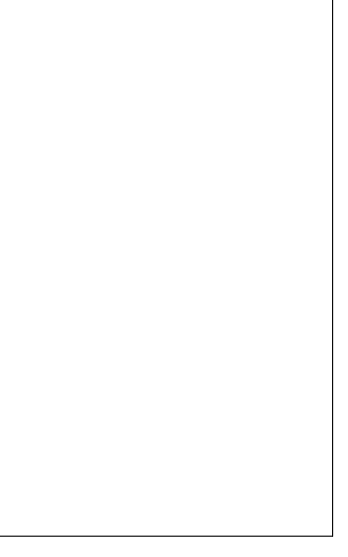

CLIENT:



CHEROKEE NATION ENTERTAINMENT
TAHLEQUAH CASINO
TAHLEQUAH, OKLAHOMA

PROJECT PHASE:

BID PACKAGE 5

#	DATE	REVISIONS DESCRIPTION

DATE: 05/03/18
JOB NUMBER: 17-06

SHEET NUMBER: A1.3

ENLARGED FLOOR PLAN - BOH

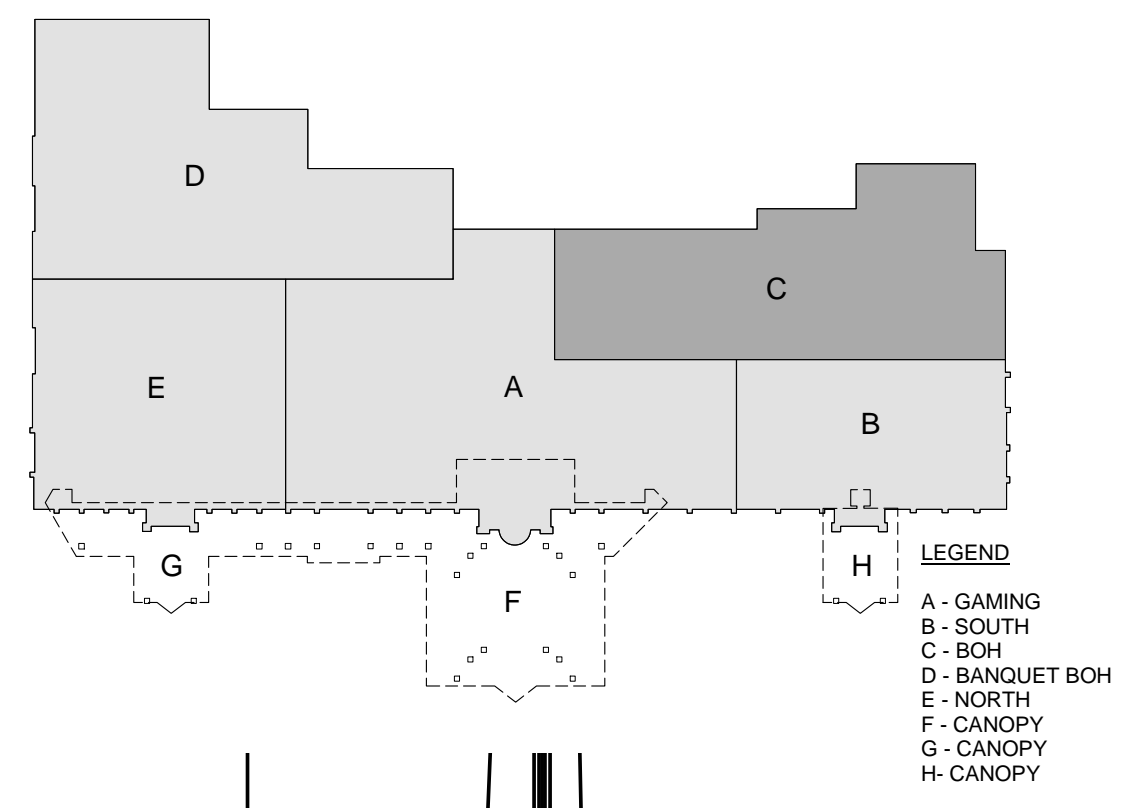

PARTITION TYPES

[Symbol]	STANDARD PARTITION (P1 / P1a)
[Symbol]	1 HOUR FIRE BARRIER - U419 (P2 / P2a)
[Symbol]	1 HOUR FIRE BARRIER / SOUND PARTITION - U419 (P5 / P5a)
[Symbol]	SECURITY / SOUND PARTITION (P7 / P7a)
[Symbol]	SOUND PARTITION (P8 / P8a / P8b / P8c / P8d)
[Symbol]	COOLER (P14)
[Symbol]	CONCRETE PARTITION (P15)
[Symbol]	CONCRETE PARTITION (P16)
[Symbol]	CONCRETE PARTITION (P17)
[Symbol]	CONCRETE PARTITION (P18)
[Symbol]	1 HOUR FIRE BARRIER / SOUND PARTITION WITH PLYWOOD - U419 (P19 / P19a)

NOTE: ALL PARTITIONS ARE TYPE P1 U.N.O.

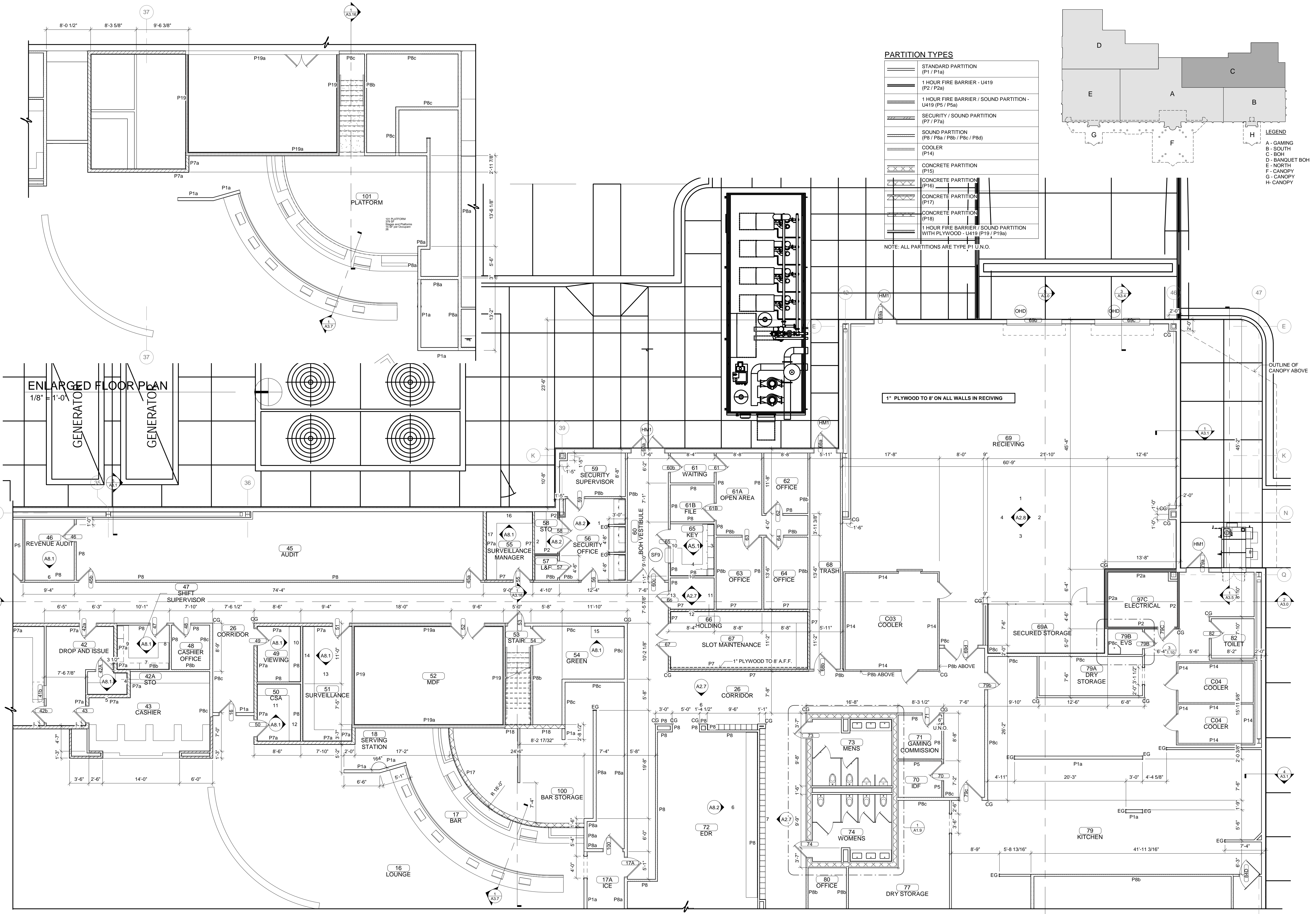

ENLARGED FLOOR PLAN
1/8" = 1'-0"

ENLARGED FLOOR PLAN
1/8" = 1'-0"

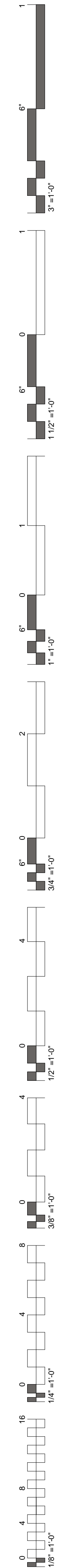
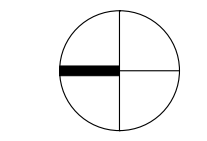

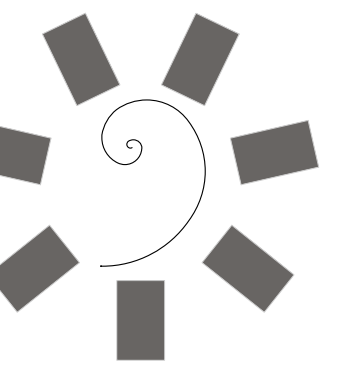

James R. Childers
Architect, Inc.
45 South 4th Street
Fort Smith, AR 72901
479-783-2480
www.childersarchitect.com

PROFESSIONAL SEAL:

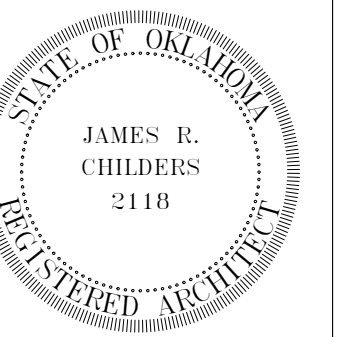

CONSULTANT LOGO:

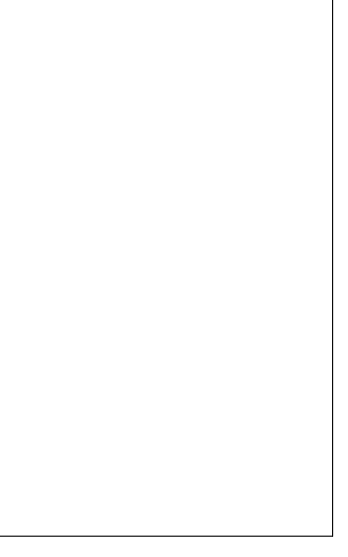

CLIENT:
CHEROKEE NATION
Entertainment



CHEROKEE NATION ENTERTAINMENT
TAHLEQUAH CASINO
TAHLEQUAH, OKLAHOMA

PROJECT PHASE:

BID PACKAGE 5

#	DATE	REVISIONS DESCRIPTION

DATE: 05/03/18
JOB NUMBER: 17-06

SHEET NUMBER: A1.4

ENLARGED FLOOR PLAN - BANQUET BOH

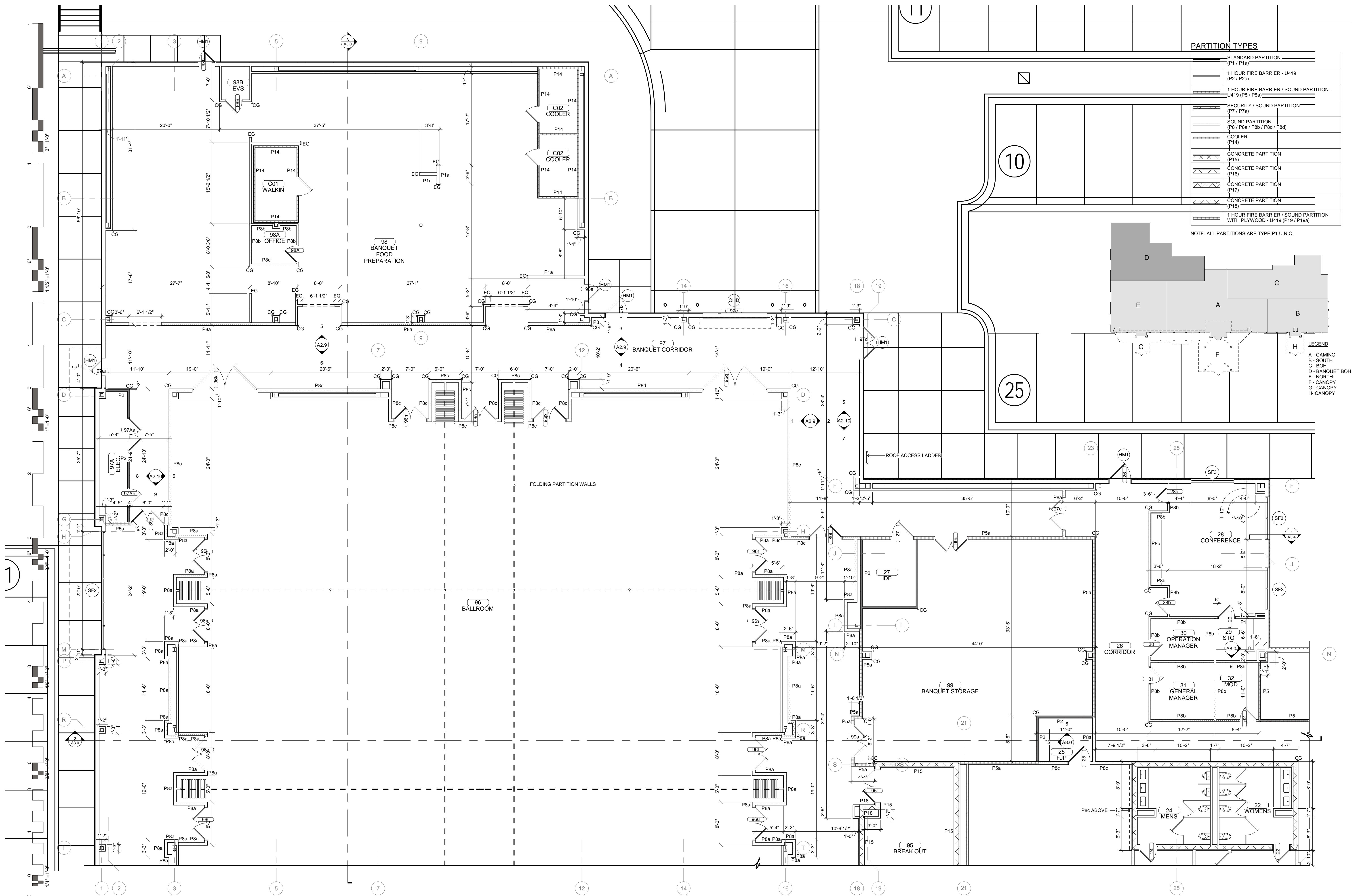

PARTITION TYPES

[Symbol]	STANDARD PARTITION (P1 / P1a)
[Symbol]	1 HOUR FIRE BARRIER - U419 (P2 / P2a)
[Symbol]	1 HOUR FIRE BARRIER / SOUND PARTITION - U419 (P5 / P5a)
[Symbol]	SECURITY / SOUND PARTITION (P7 / P7a)
[Symbol]	SOUND PARTITION (P8 / P8a / P8b / P8c / P8d)
[Symbol]	COOLER (P14)
[Symbol]	CONCRETE PARTITION (P15)
[Symbol]	CONCRETE PARTITION (P16)
[Symbol]	CONCRETE PARTITION (P17)
[Symbol]	CONCRETE PARTITION (P18)
[Symbol]	1 HOUR FIRE BARRIER / SOUND PARTITION WITH PLYWOOD - U419 (P19 / P19a)

NOTE: ALL PARTITIONS ARE TYPE P1 U.N.O.

LEGEND

A	GAMING
B	SOUTH
C	BOH
D	BANQUET BOH
E	NORTH
F	CANOPY
G	CANOPY
H	CANOPY

ENLARGED FLOOR PLAN
1/8" = 1'-0"

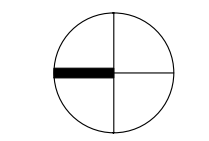



James R. Childers
Architect, Inc.
45 South 4th Street
Fort Smith, AR 72901
479-783-2480
www.childersarchitect.com

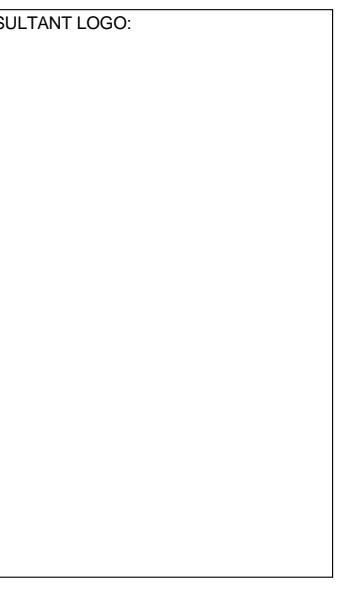
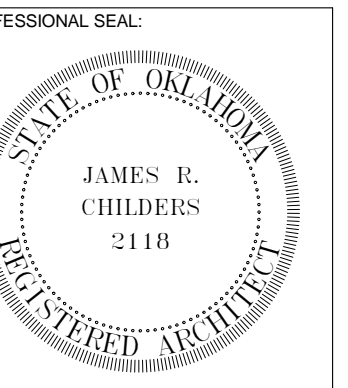

CHEROKEE NATION ENTERTAINMENT
TAHLEQUAH CASINO
TAHLEQUAH, OKLAHOMA

PROJECT PHASE
BID PACKAGE 5

#	DATE	REVISIONS DESCRIPTION

DATE: 05/03/18 JOB NUMBER: 17-06
SHEET NUMBER: A1.5

ENLARGED FLOOR PLAN - NORTH

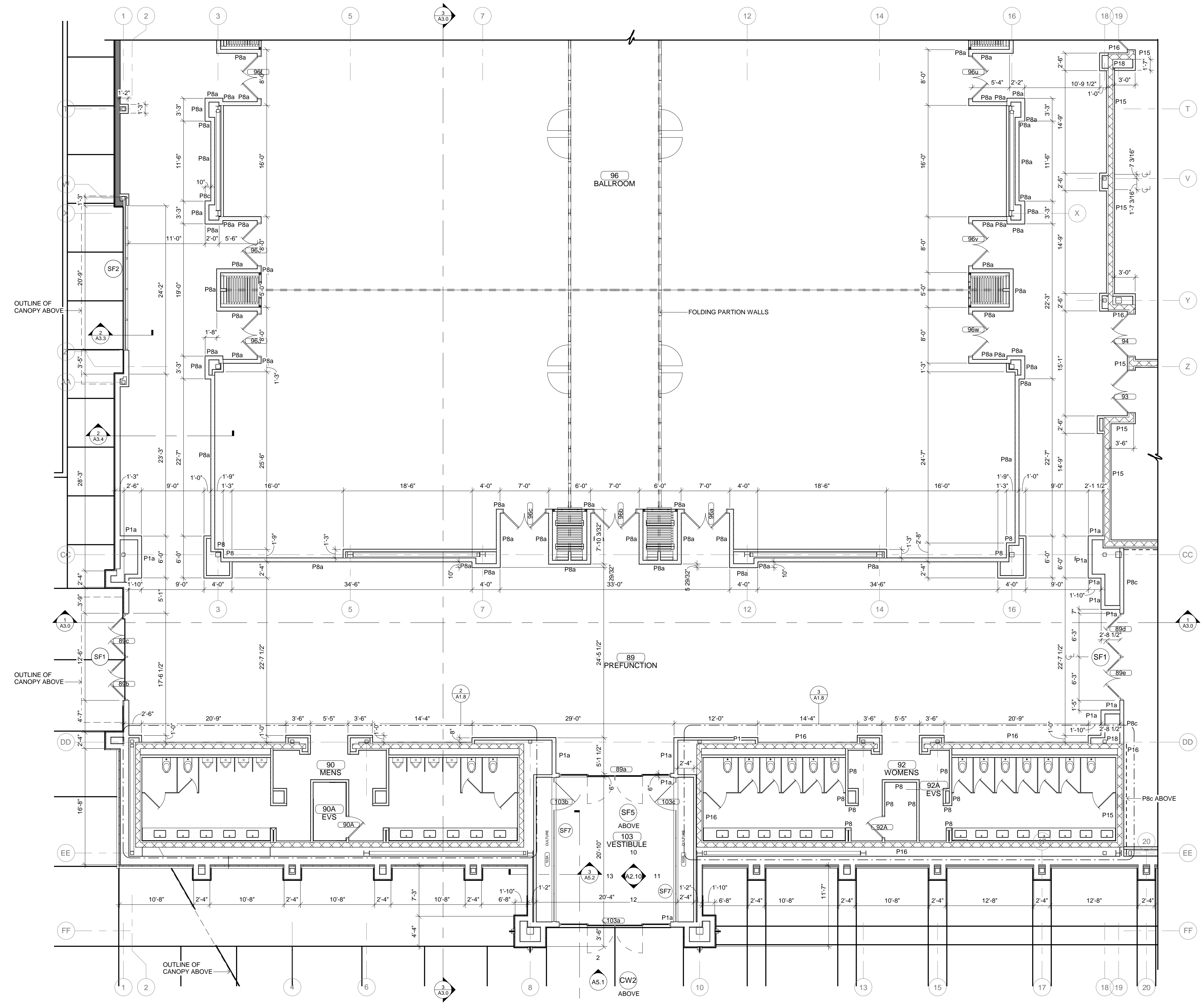

PARTITION TYPES

[Symbol]	STANDARD PARTITION (P1 / P1a)
[Symbol]	1 HOUR FIRE BARRIER - U419 (P2 / P2a)
[Symbol]	1 HOUR FIRE BARRIER / SOUND PARTITION - U419 (P5 / P5a)
[Symbol]	SECURITY / SOUND PARTITION (P7 / P7a)
[Symbol]	SOUND PARTITION (P8 / P8a / P8b / P8c / P8d)
[Symbol]	COOLER (P14)
[Symbol]	CONCRETE PARTITION (P15)
[Symbol]	CONCRETE PARTITION (P16)
[Symbol]	CONCRETE PARTITION (P17)
[Symbol]	CONCRETE PARTITION (P18)
[Symbol]	1 HOUR FIRE BARRIER / SOUND PARTITION WITH PLYWOOD - U419 (P19 / P19a)

NOTE: ALL PARTITIONS ARE TYPE P1 U.N.O.

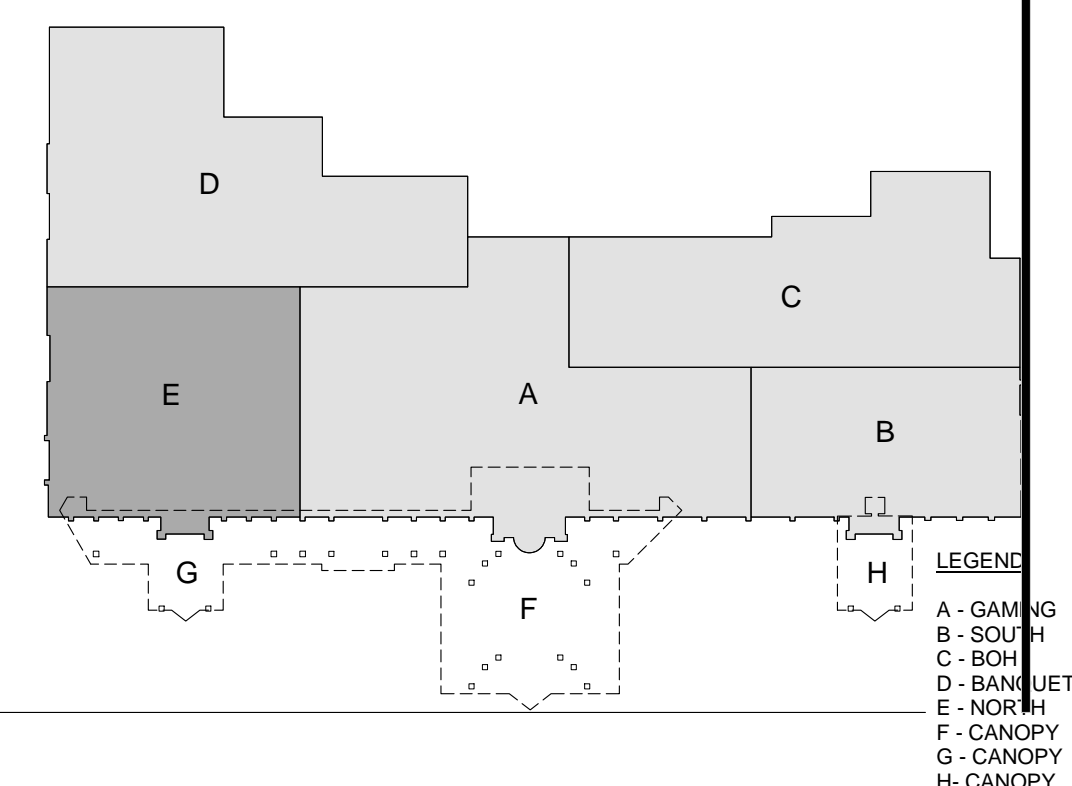

- A - GAMING
- B - SOL
- C - BOH
- D - BANQUET
- E - NOR
- F - CANOPY
- G - CANOPY
- H - CANOPY

ENLARGED FLOOR PLAN
1/8" = 1'-0"

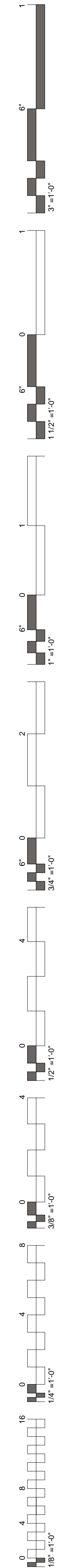

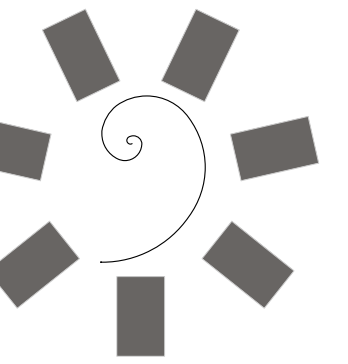

James R. Childers
Architect, Inc.

45 South 4th Street
Fort Smith, AR 72901
479-783-2480
www.childersarchitect.com

PROFESSIONAL SEAL:

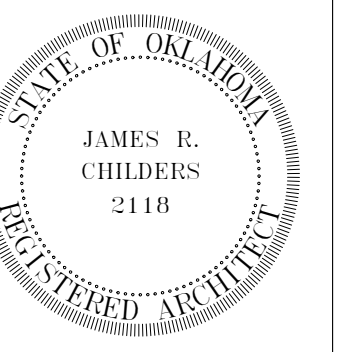

CONSULTANT LOGO:

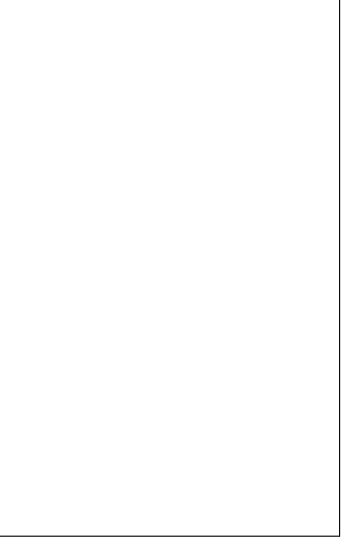

CLIENT:



CHEROKEE NATION ENTERTAINMENT
TAHLEQUAH CASINO
TAHLEQUAH, OKLAHOMA

PROJECT PHASE:

BID PACKAGE 5

REVISIONS	
#	DESCRIPTION

DATE: 05/03/18 JOB NUMBER: 17-06

SHEET NUMBER:

A1.6

ENLARGED FLOOR
PLAN - CANOPY

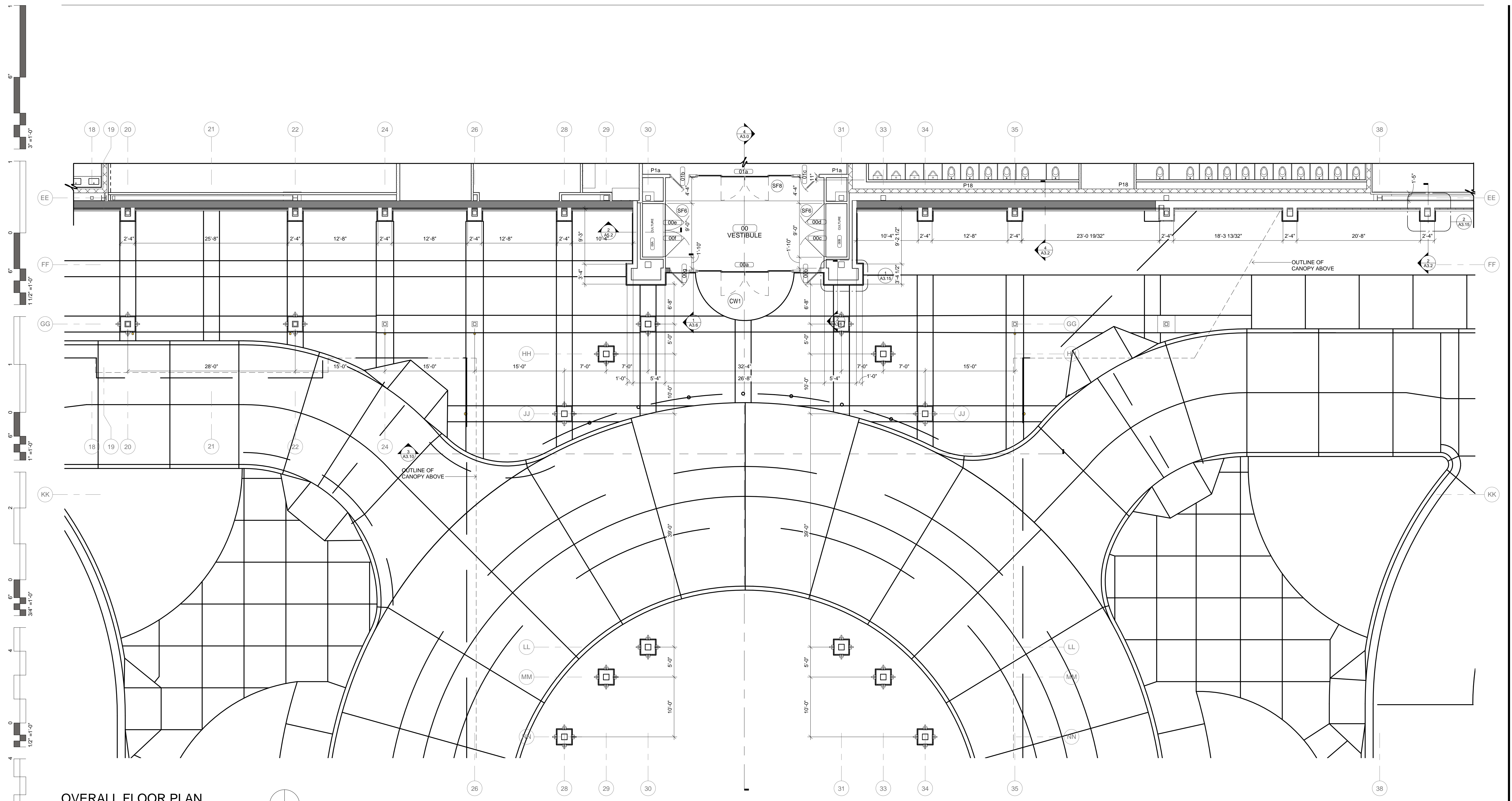

OVERALL FLOOR PLAN
1/8" = 1'-0"

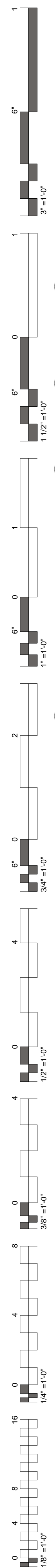
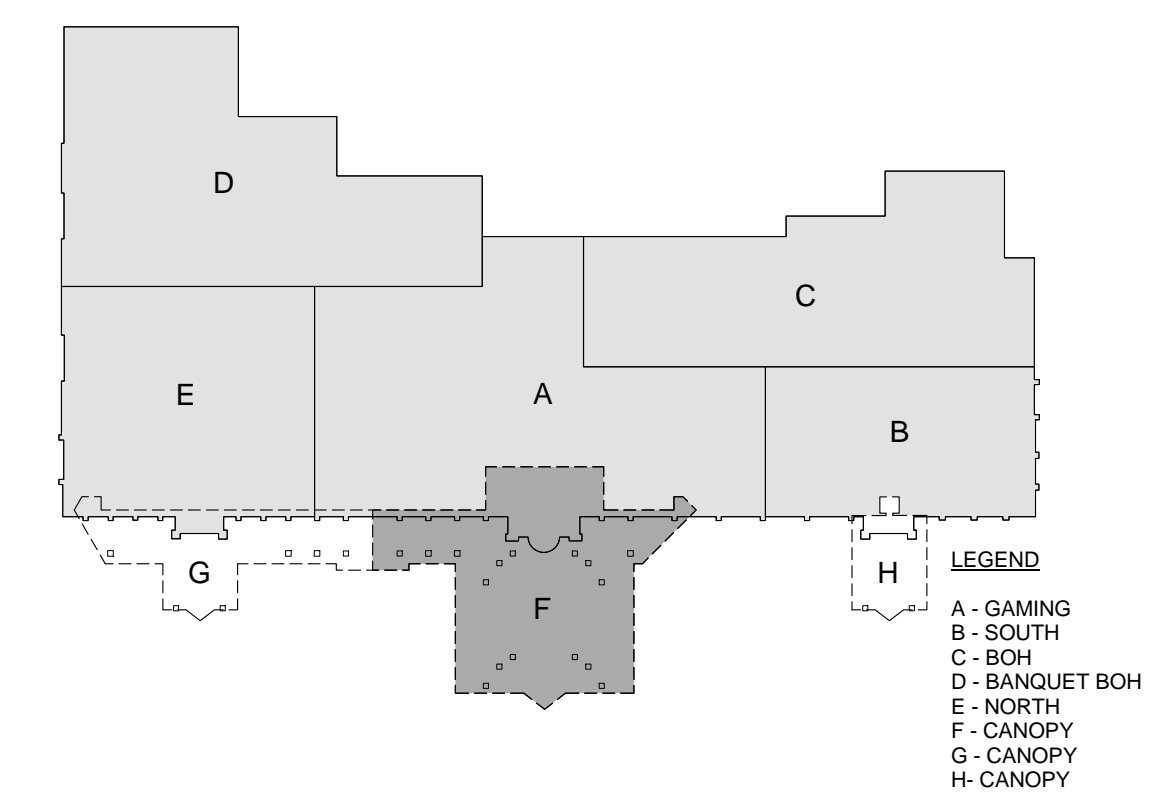

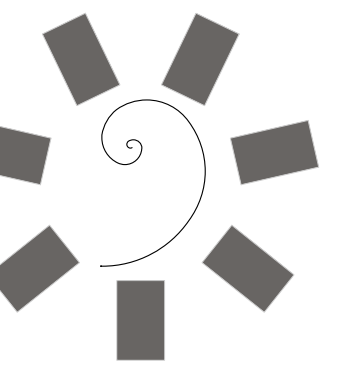

James R. Childers
Architect, Inc.

45 South 4th Street
Fort Smith, AR 72901
479-783-2480
www.childersarchitect.com

PROFESSIONAL SEAL:



CONSULTANT LOGO:



CLIENT:



CHEROKEE NATION ENTERTAINMENT
TAHLEQUAH CASINO
TAHLEQUAH, OKLAHOMA

PROJECT PHASE:

BID PACKAGE 5

REVISIONS	
#	DESCRIPTION

DATE: 05/03/18 JOB NUMBER: 17-06

SHEET NUMBER: A1.7

ENLARGED FLOOR
PLAN - CANOPY

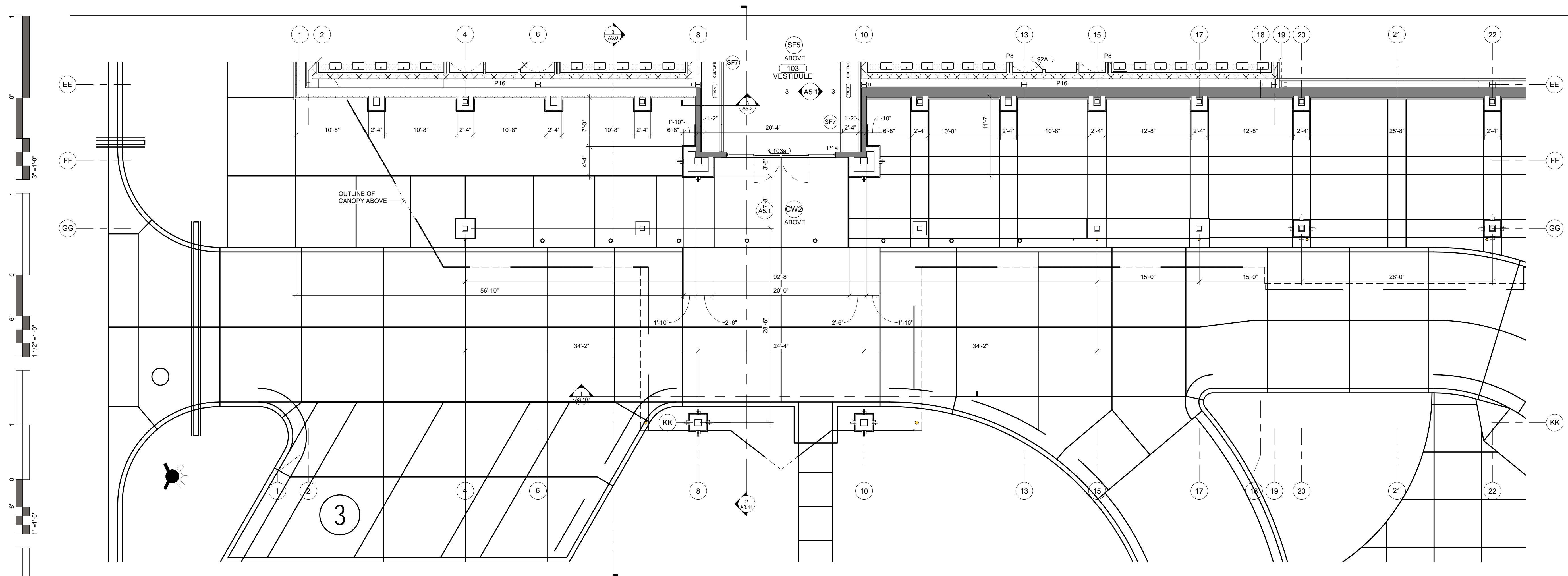

2 OVERALL FLOOR PLAN
1/8" = 1'-0"

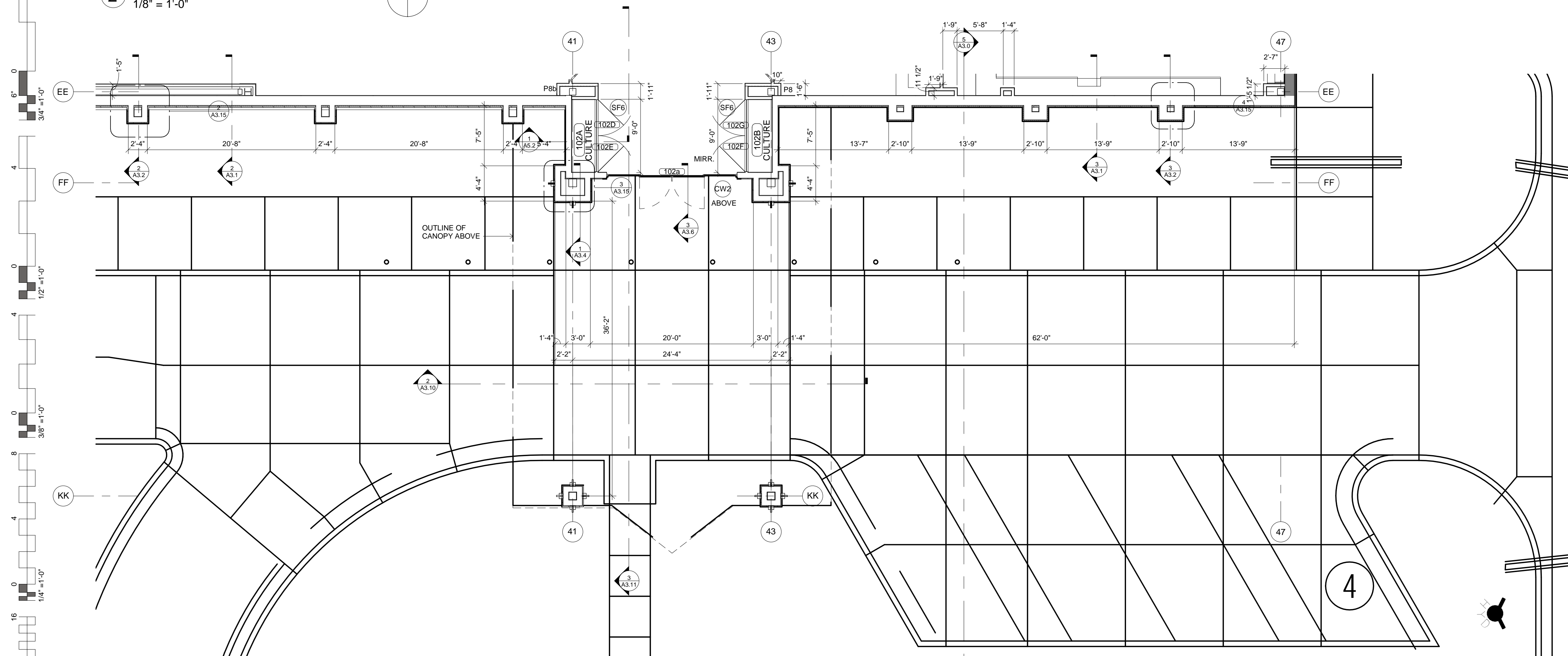

1 OVERALL FLOOR PLAN
1/8" = 1'-0"

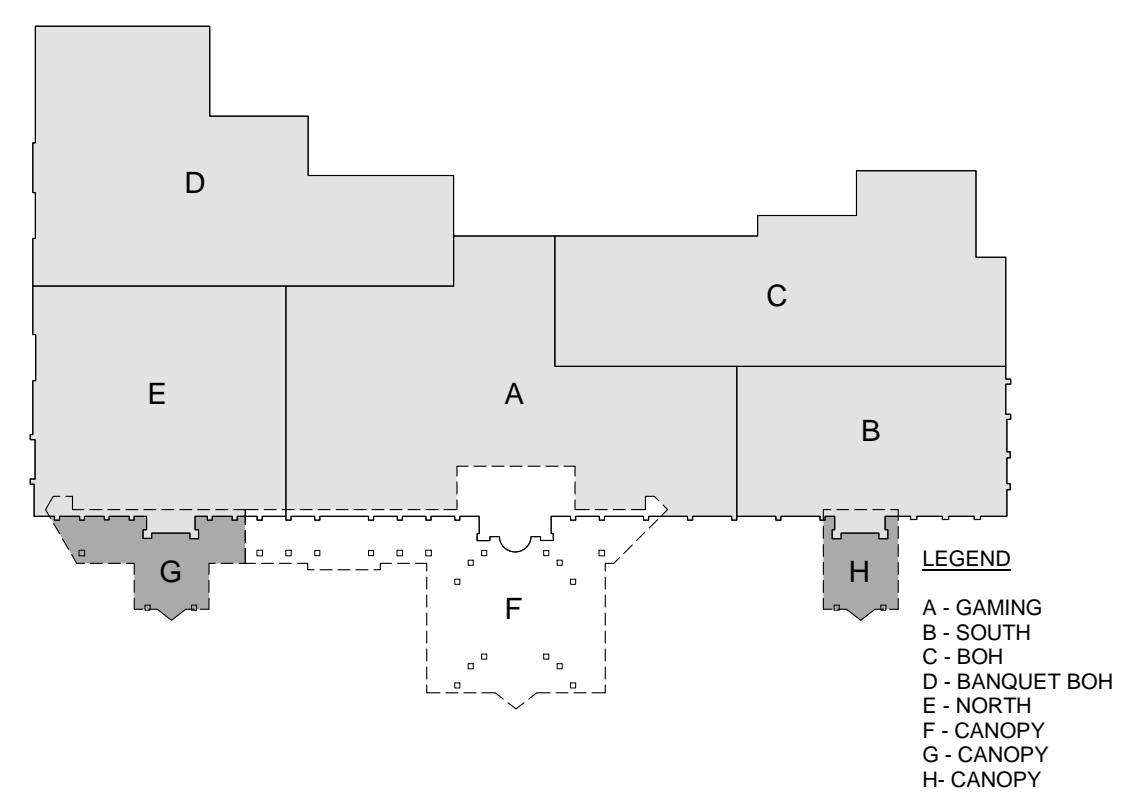

LEGEND
A - GAMING
B - SOUTH
C - BOH
D - BANQUET BOH
E - NORTH
F - CANOPY
G - CANOPY
H - CANOPY



James R. Childers Architect, Inc.

45 South 4th Street
Fort Smith, AR 72901
479-783-2480
www.childersarchitect.com

PROFESSIONAL SEAL

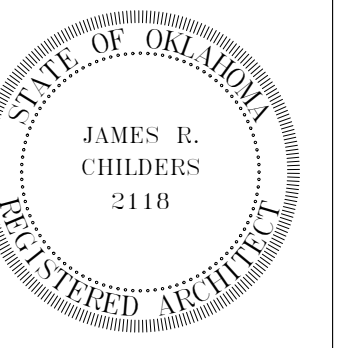

CONSULTANT LOGO

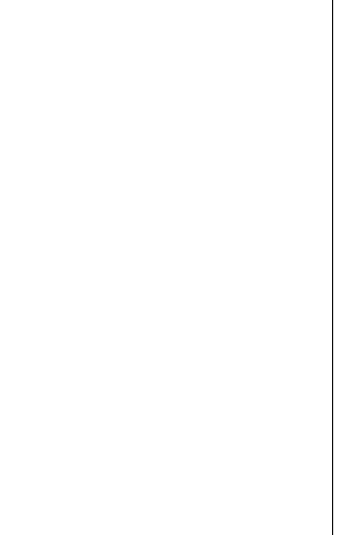

CLIENT:



CHEROKEE NATION ENTERTAINMENT
TAHLEQUAH CASINO
TAHLEQUAH, OKLAHOMA

PROJECT PHASE

BID PACKAGE 5

REVISIONS	
#	DESCRIPTION

DATE: 05/03/18 JOB NUMBER: 17-06

SHEET NUMBER:

A1.8

ENLARGED TOILET PLANS

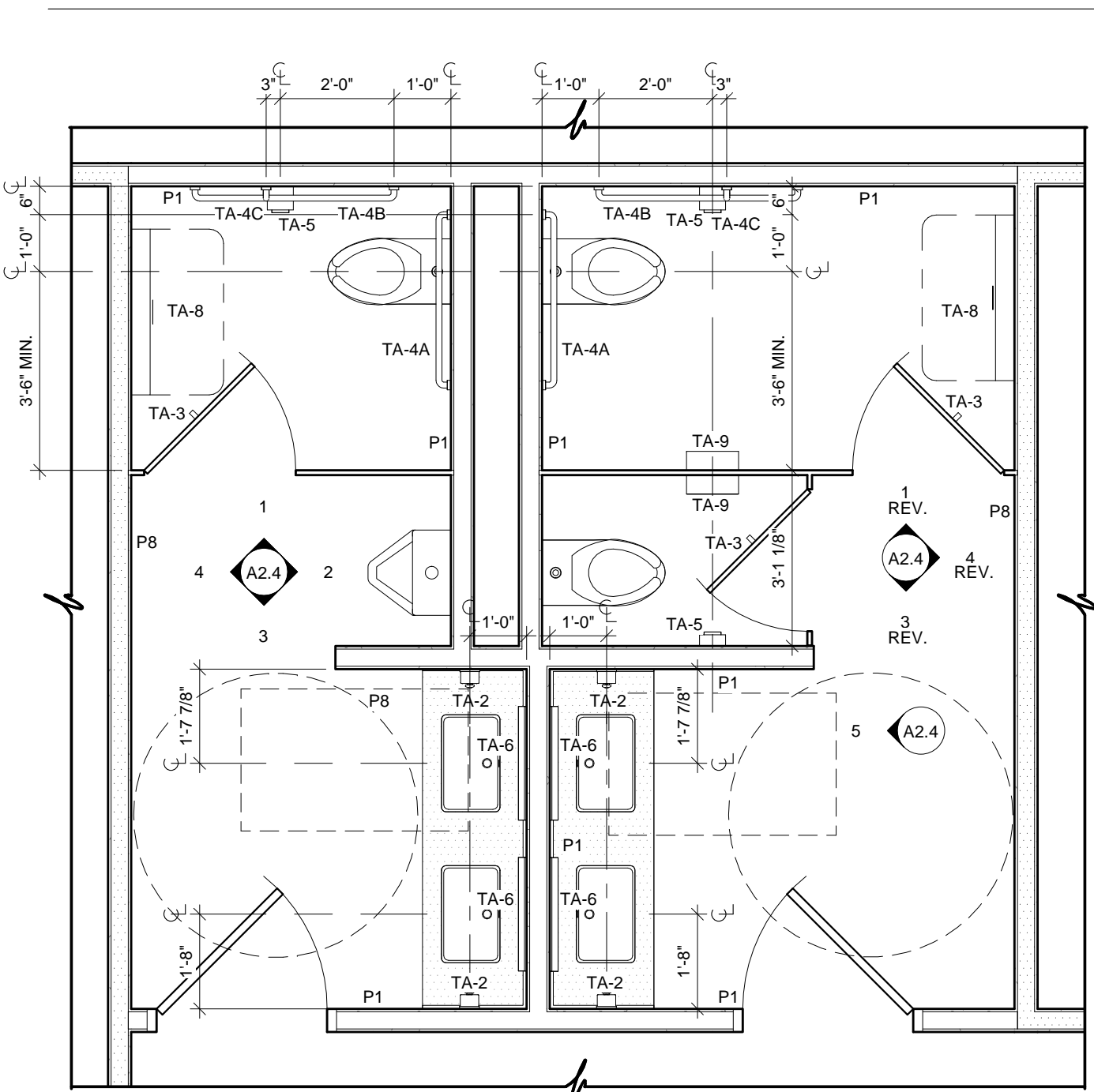

1 ENLARGED TOILET PLAN
3/8" = 1'-0" 87 & 88

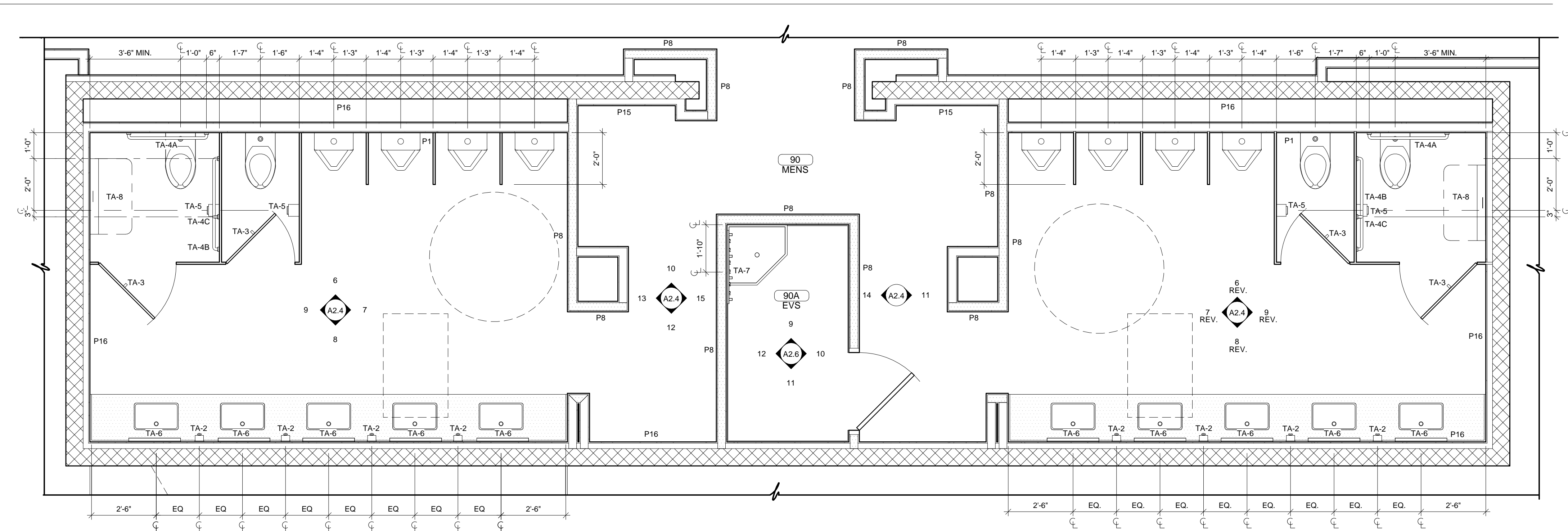

2 ENLARGED TOILET PLAN
3/8" = 1'-0" 90

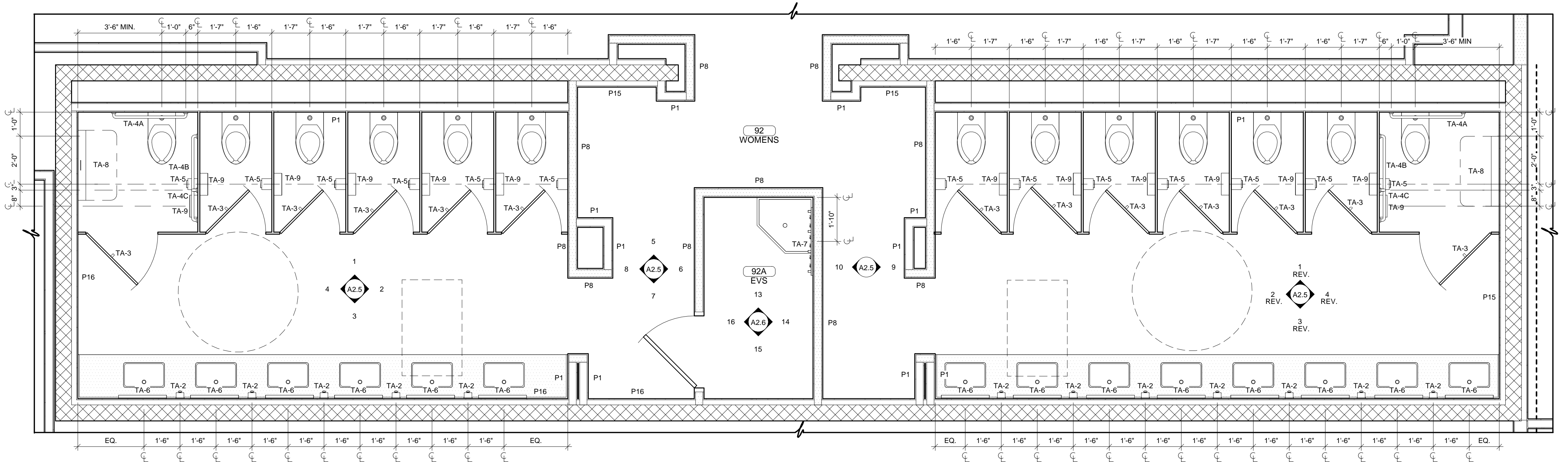

3 ENLARGED TOILET PLAN
3/8" = 1'-0" 92 & 93

TOILET ACCESSORIES SCHEDULE

MARK	DESCRIPTION	MOUNTING HEIGHT - A.F.F.	NOTES
TA-1	PAPER TOWEL DISPENSER	MOUNT PER ICC / ANSI 117.1 - 2003	NOTES 1 & 3
TA-2	LIQUID SOAP DISPENSER	MOUNT PER ICC / ANSI 117.1 - 2003	NOTES 1 & 3
TA-3	SINGLE ROBE HOOK	TOP OF HOOK @ 48"	NOTES 1
TA-4A	GRAB BAR - 36" LONG	34" TO CENTERLINE	NOTE 2
TA-4B	GRAB BAR - 42" LONG	34" TO CENTERLINE	NOTE 2
TA-4C	GRAB BAR - 18" LONG	40" TO CENTERLINE OF BOTTOM - MOUNT VERTICAL	NOTE 2
TA-5	TOILET PAPER HOLDER - DUAL ROLL	MOUNT PER ICC / ANSI 117.1 - 2003	NOTE 3
TA-6	MIRROR	SURFACE MOUNTED - BOTTOM OF GLASS @ 40"	NOTE 1
TA-7	MOP HOLDER	SURFACE MOUNTED - TOP @ 54"	NOTE 1
TA-8	BABY CHANGING STATION	RECESSED - TOP OF CHANGING TABLE @ 32"	NOTES 1
TA-9	SANITARY NAPKIN DISPOSAL	SURFACE MOUNTED - TOP OF DISPOSAL DOOR @ 30"	

- NOTES:
1. REQUIRES BRACING.
2. REQUIRES BRACING - CONCEALED METAL STUD MOUNTING KIT.
3. OWNER SUPPLIED - VENDOR INSTALLED.
4. TO BE SUPPLIED WITH TOILET COMPARTMENT.
5. DIMENSIONS ARE FROM WALL & FLOOR FINISH.
6. ALL ACCESSORIES CONTRACTOR SUPPLIED U.N.O.
7. ALL ACCESSORIES TO MOUNT PER ICC / ANSI 117.1 - 2003 PER MANUFACTURERS RECOMMENDED MOUNTING HEIGHT.

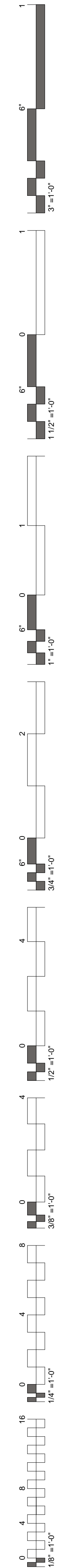



James R. Childers
Architect, Inc.

45 South 4th Street
Fort Smith, AR 72901
479-783-2480
www.childersarchitect.com

PROFESSIONAL SEAL:

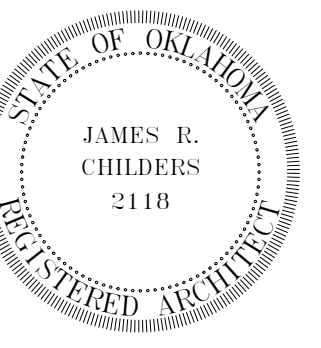

CONSULTANT LOGO:



CLIENT:



CHEROKEE NATION ENTERTAINMENT
TAHLEQUAH CASINO
TAHLEQUAH, OKLAHOMA

PROJECT PHASE:

BID PACKAGE 5

REVISIONS	
#	DESCRIPTION

DATE: 05/03/18 JOB NUMBER: 17-06

SHEET NUMBER:

A1.9

ENLARGED TOILET PLANS

TOILET ACCESSORIES SCHEDULE

MARK	DESCRIPTION	MOUNTING HEIGHT - A.F.F.	NOTES
TA-1	PAPER TOWEL DISPENSER	MOUNT PER ICC / ANSI 117.1 - 2003	NOTES 1 & 3
TA-2	LIQUID SOAP DISPENSER	MOUNT PER ICC / ANSI 117.1 - 2003	NOTES 1 & 3
TA-3	SINGLE ROBE HOOK	TOP OF HOOK @ 48"	NOTES 1
TA-4A	GRAB BAR - 36" LONG	34" TO CENTERLINE	NOTE 2
TA-4B	GRAB BAR - 42" LONG	34" TO CENTERLINE	NOTE 2
TA-4C	GRAB BAR - 18" LONG	40" TO CENTERLINE OF BOTTOM - MOUNT VERTICAL.	NOTE 2
TA-5	TOILET PAPER HOLDER - DUAL ROLL	MOUNT PER ICC / ANSI 117.1 - 2003	NOTE 3
TA-6	MIRROR	SURFACE MOUNTED - BOTTOM OF GLASS @ 40"	NOTE 1
TA-7	MOP HOLDER	SURFACE MOUNTED - TOP @ 54"	NOTE 1
TA-8	BABY CHANGING STATION	RECESSED - TOP OF CHANGING TABLE @ 32"	NOTES 1
TA-9	SANITARY NAPKIN DISPOSAL	SURFACE MOUNTED - TOP OF DISPOSAL DOOR @ 30"	NOTES 1

NOTES:

- REQUIRES BRACING.
- REQUIRES BRACING - CONCEALED METAL STUD MOUNTING KIT.
- OWNER SUPPLIED - VENDOR INSTALLED.
- TO BE SUPPLIED WITH TOILET COMPARTMENT.
- DIMENSIONS ARE FROM WALL & FLOOR FINISH.
- ALL ACCESSORIES CONTRACTOR SUPPLIED U.N.O.
- ALL ACCESSORIES TO MOUNT PER ICC / ANSI 117.1 - 2003 PER MANUFACTURERS RECOMMENDED MOUNTING HEIGHT.

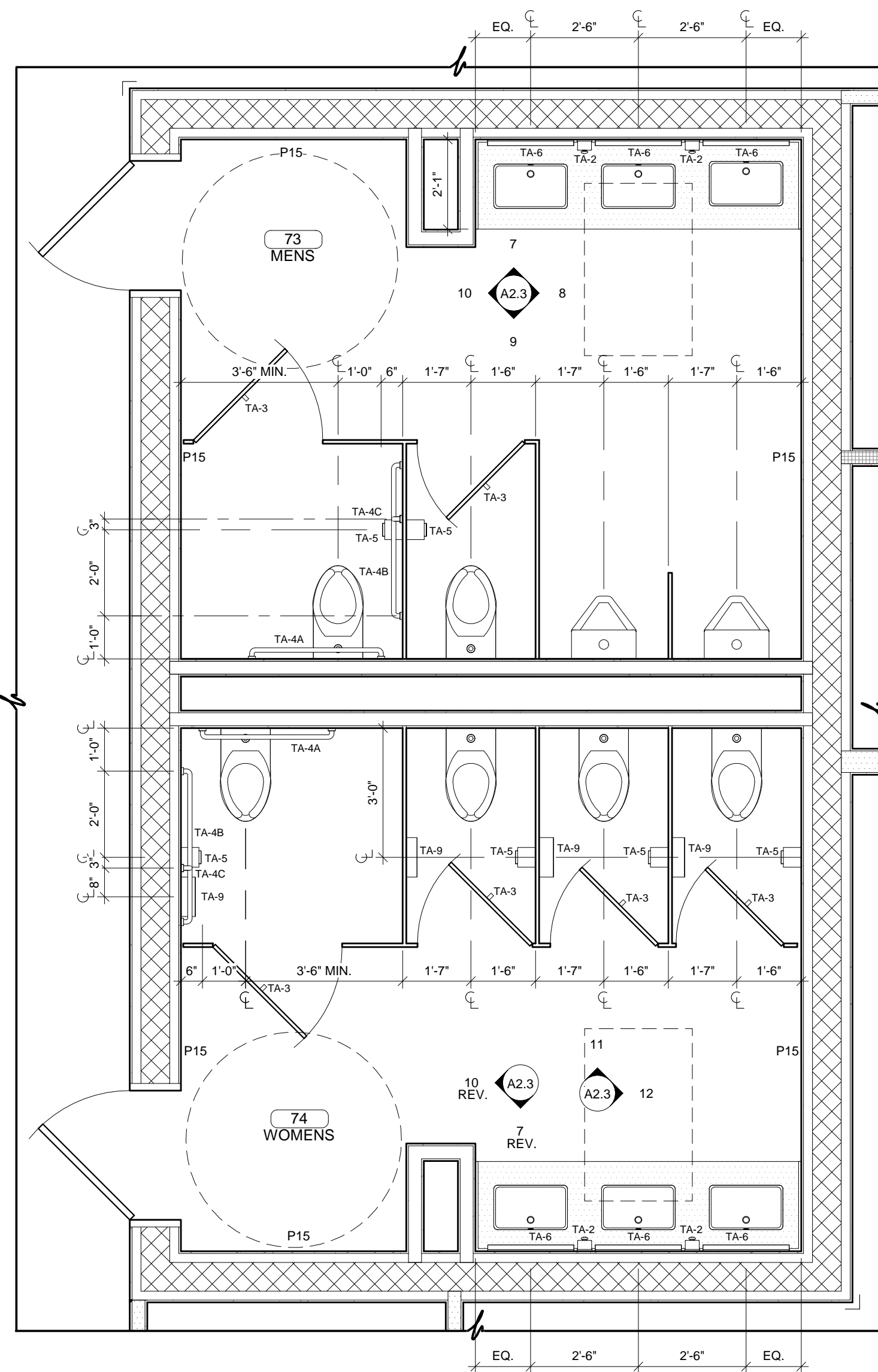

1 ENLARGED TOILET PLAN
3/8" = 1'-0" 73 & 74

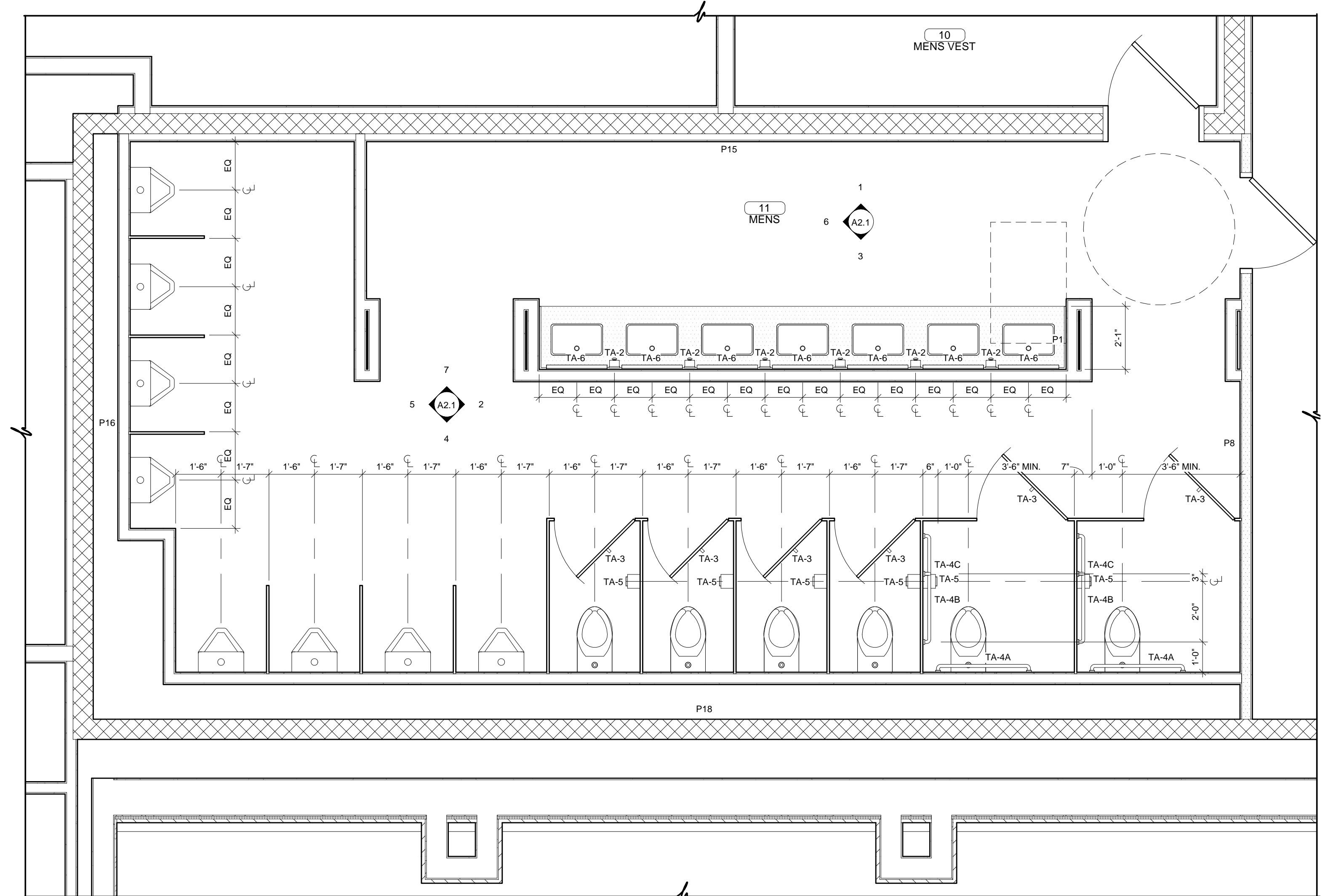

2 ENLARGED TOILET PLAN
3/8" = 1'-0" 11

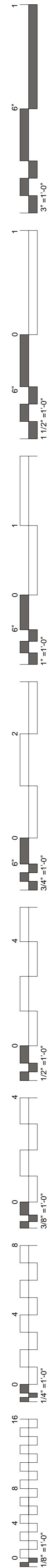

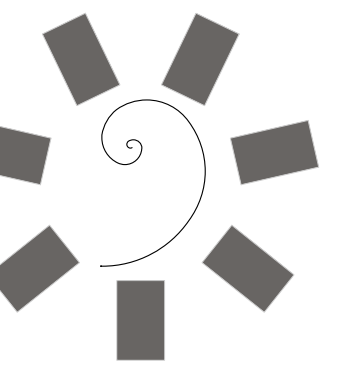

James R. Childers
Architect, Inc.
45 South 4th Street
Fort Smith, AR 72901
479-783-2480
www.childersarchitect.com

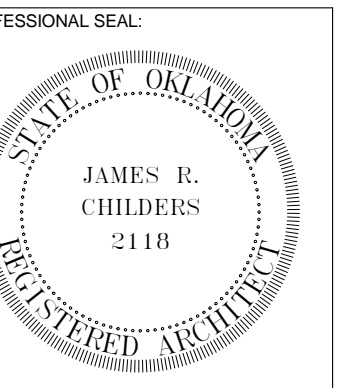

CONSULTANT LOGO:



CHEROKEE NATION ENTERTAINMENT
TAHLEQUAH CASINO
TAHLEQUAH, OKLAHOMA

PROJECT PHASE:
BID PACKAGE 5

REVISIONS	
#	DESCRIPTION

DATE: 05/03/18
JOB NUMBER: 17-06

SHEET NUMBER:
A1.10
ENLARGED TOILET PLANS

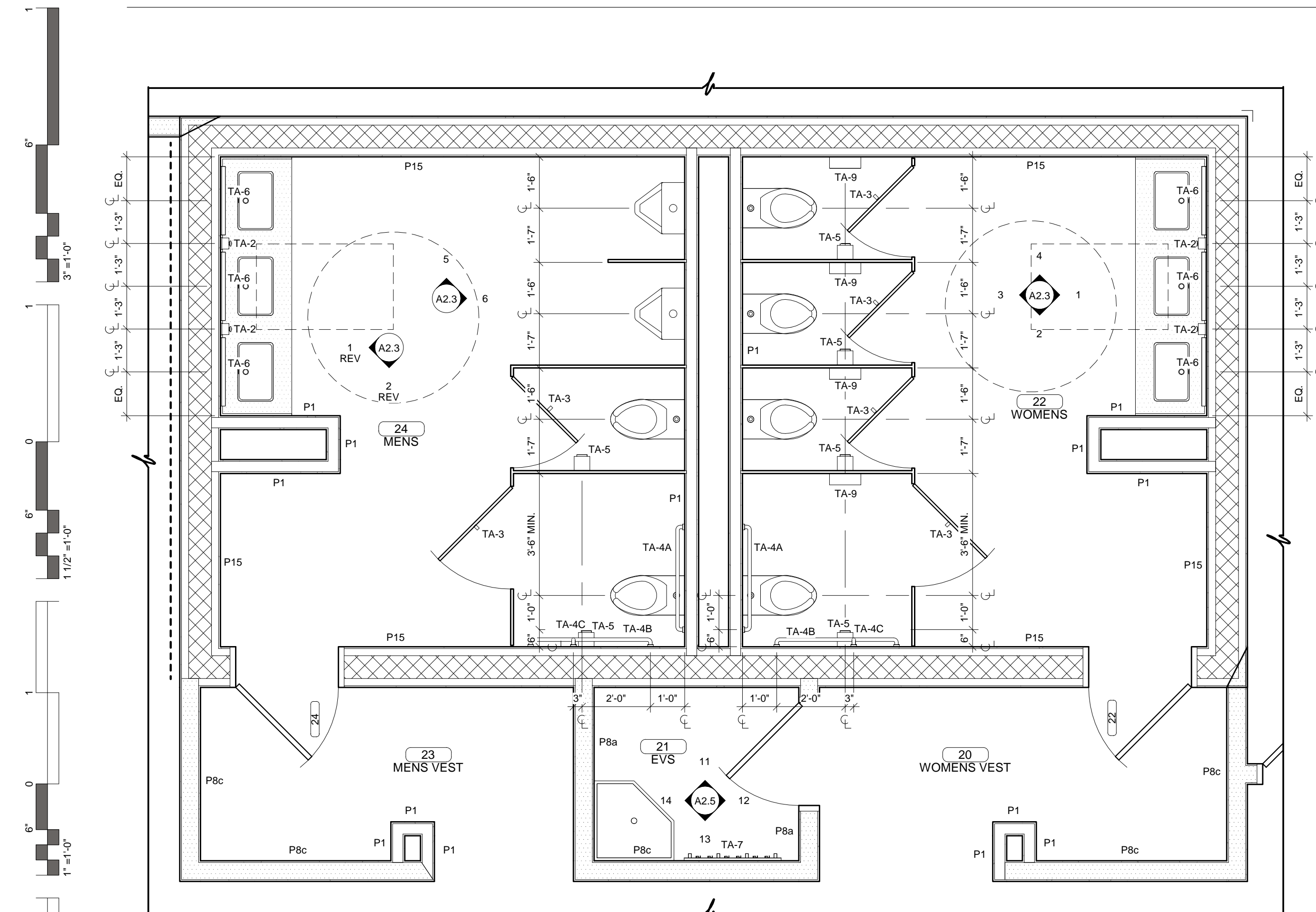

1 ENLARGED TOILET PLAN
3/8" = 1'-0" 22 & 24

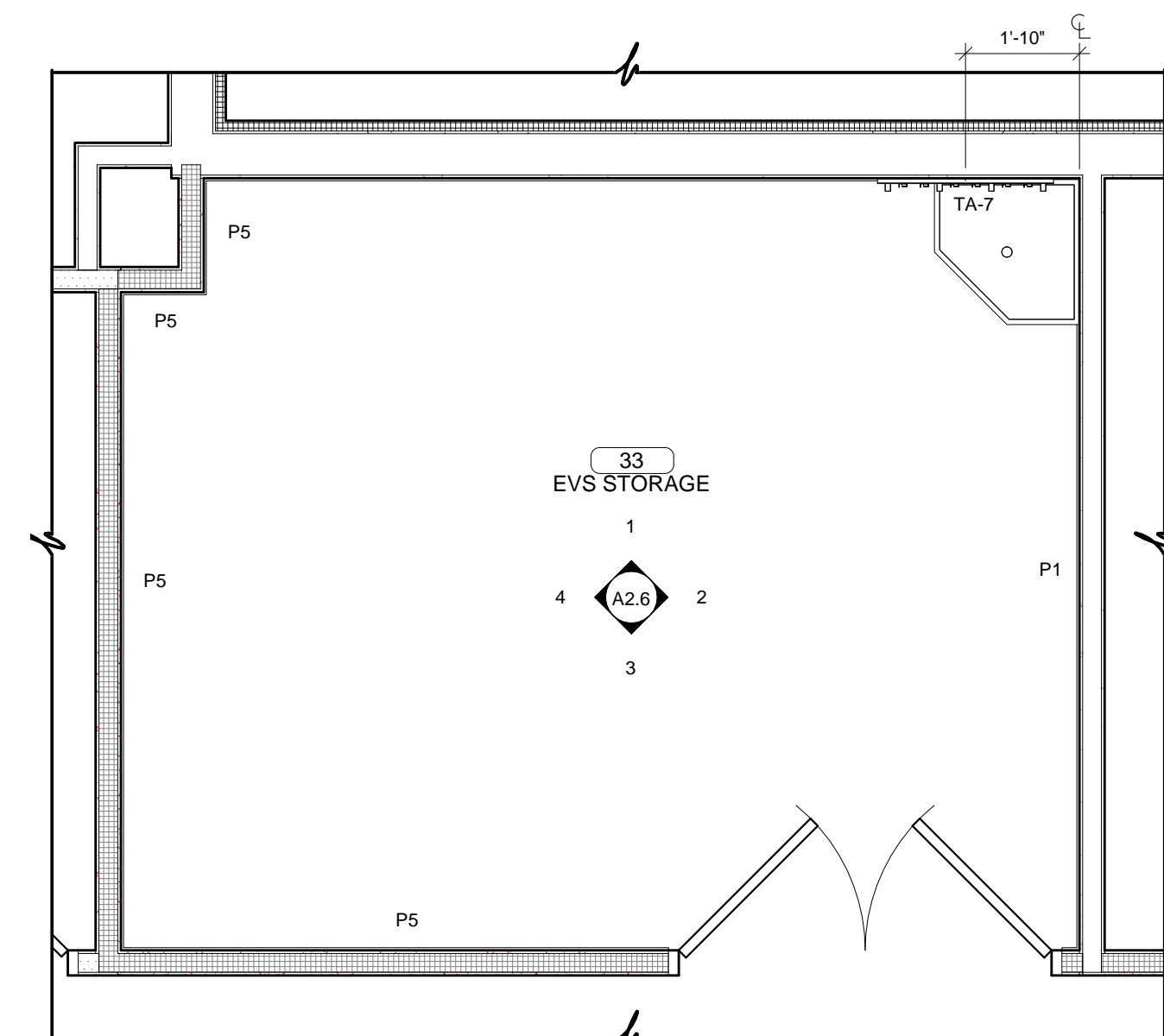
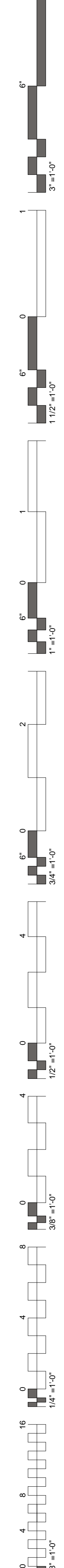

2 ENLARGED EVS
3/8" = 1'-0" 33

TOILET ACCESSORIES SCHEDULE

MARK	DESCRIPTION	MOUNTING HEIGHT - A.F.F.	NOTES
TA-1	PAPER TOWEL DISPENSER	MOUNT PER ICC / ANSI 117.1 - 2003	NOTES 1 & 3
TA-2	LIQUID SOAP DISPENSER	MOUNT PER ICC / ANSI 117.1 - 2003	NOTES 1 & 3
TA-3	SINGLE ROBE HOOK	TOP OF HOOK @ 48"	NOTES 1
TA-4A	GRAB BAR - 36" LONG	34" TO CENTERLINE	NOTE 2
TA-4B	GRAB BAR - 42" LONG	34" TO CENTERLINE	NOTE 2
TA-4C	GRAB BAR - 18" LONG	40" TO CENTERLINE OF BOTTOM - MOUNT VERTICAL	NOTE 2
TA-5	TOILET PAPER HOLDER - DUAL ROLL	MOUNT PER ICC / ANSI 117.1 - 2003	NOTE 3
TA-6	MIRROR	SURFACE MOUNTED - BOTTOM OF GLASS @ 40"	NOTE 1
TA-7	MOP HOLDER	SURFACE MOUNTED - TOP @ 54"	NOTE 1
TA-8	BABY CHANGING STATION	RECESSED - TOP OF CHANGING TABLE @ 32"	NOTES 1
TA-9	SANITARY NAPKIN DISPOSAL	SURFACE MOUNTED - TOP OF DISPOSAL DOOR @ 30"	NOTES 1

- NOTES:
 1. REQUIRES BRACING.
 2. REQUIRES BRACING - CONCEALED METAL STUD MOUNTING KIT.
 3. OWNER SUPPLIED - VENDOR INSTALLED.
 4. TO BE SUPPLIED WITH TOILET COMPARTMENT.
 5. DIMENSIONS ARE FROM WALL & FLOOR FINISH.
 6. ALL ACCESSORIES CONTRACTOR SUPPLIED U.N.O.
 7. ALL ACCESSORIES TO MOUNT PER ICC / ANSI 117.1 - 2003 PER MANUFACTURERS RECOMMENDED MOUNTING HEIGHT.

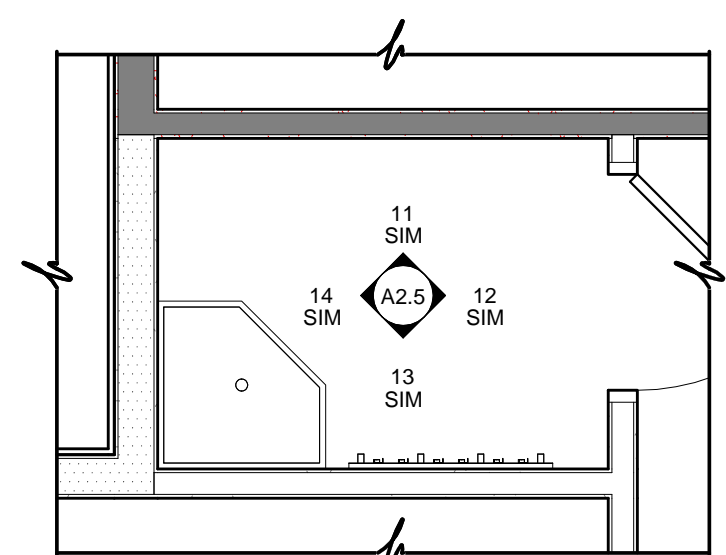

3 ENLARGED EVS
3/8" = 1'-0" 79B

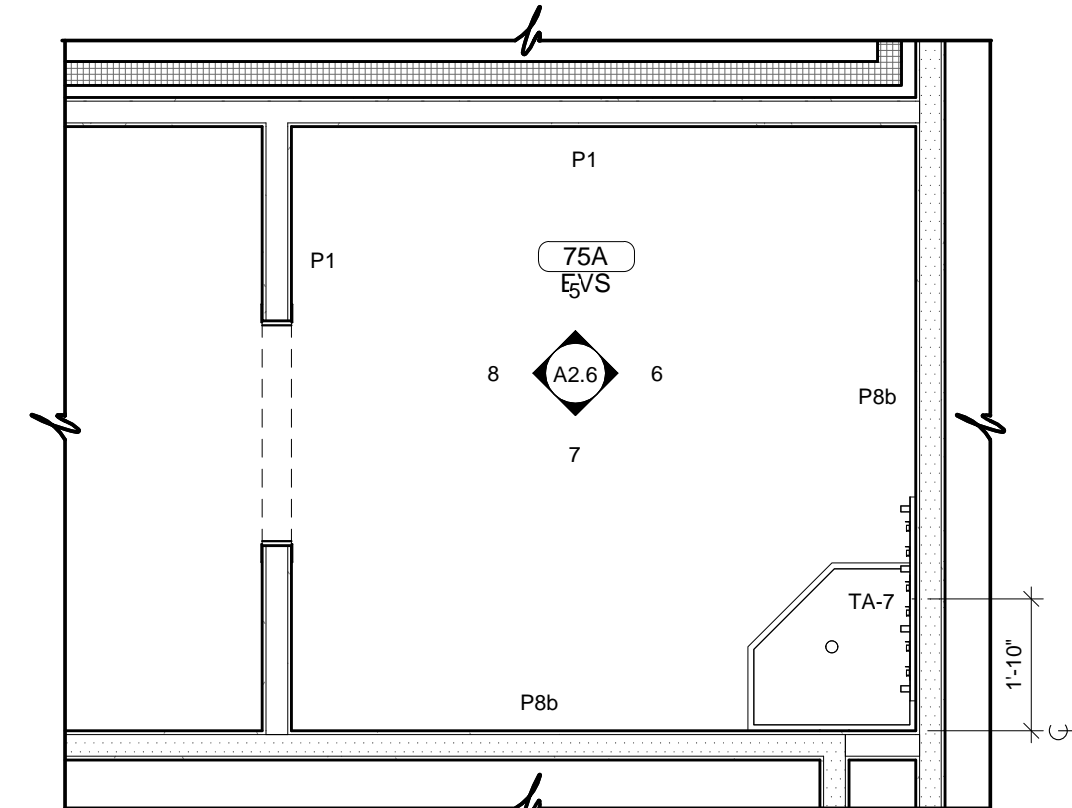

4 ENLARGED EVS
3/8" = 1'-0" 75A

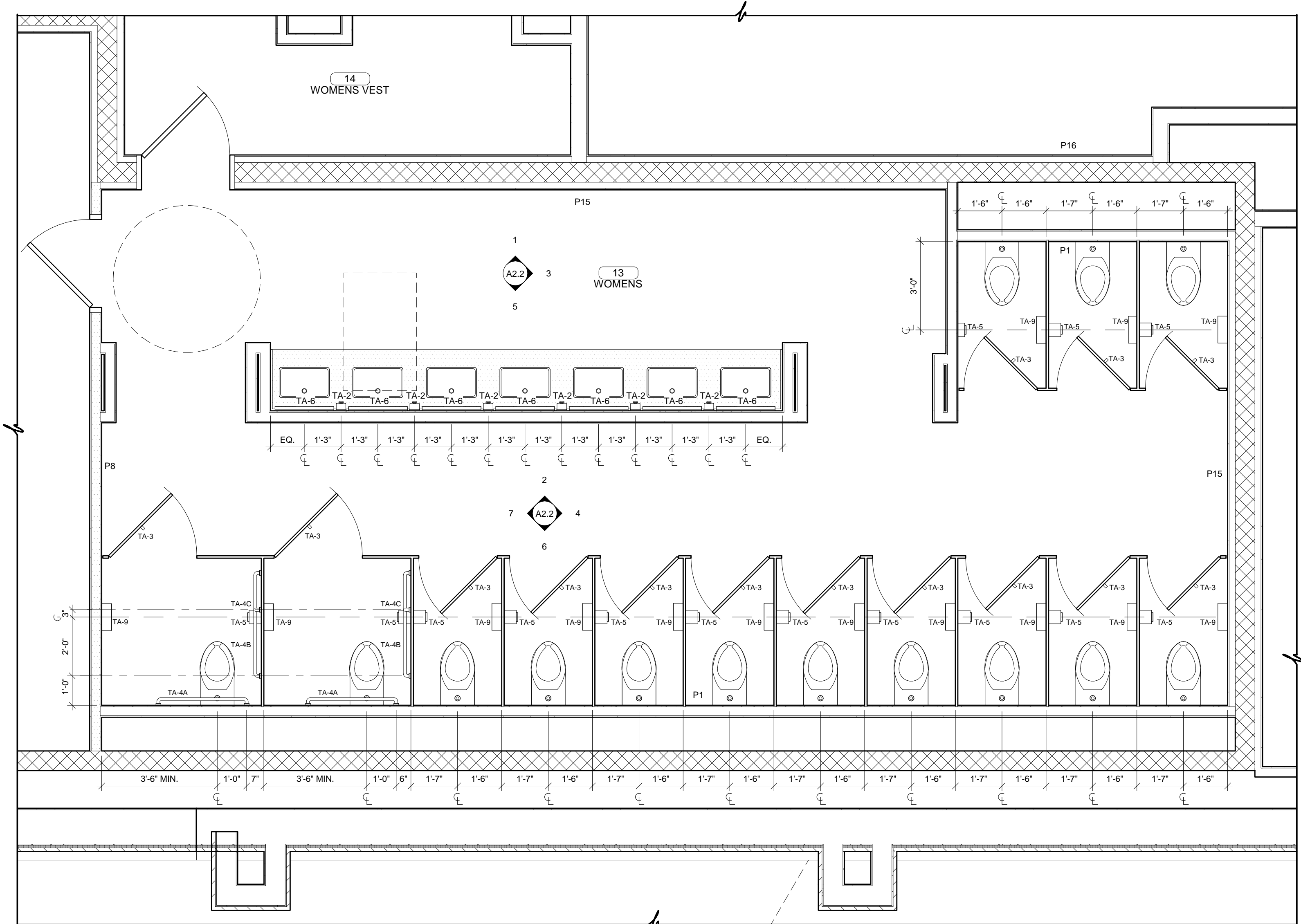

5 ENLARGED TOILET PLAN
3/8" = 1'-0" 13

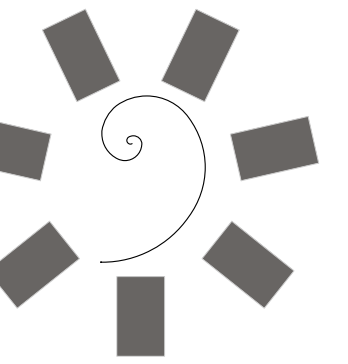

James R. Childers
Architect, Inc.

45 South 4th Street
Fort Smith, AR 72901
479-783-2480
www.childersarchitect.com

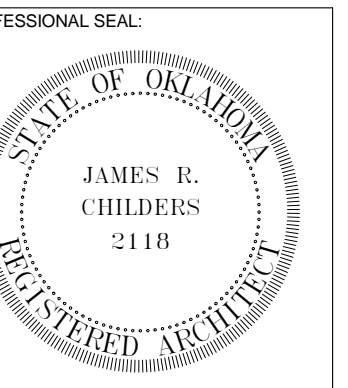

CONSULTANT LOGO:



CHEROKEE NATION ENTERTAINMENT
TAHLEQUAH CASINO
TAHLEQUAH, OKLAHOMA

PROJECT PHASE:

BID PACKAGE 5

REVISIONS	
#	DESCRIPTION

DATE: 05/03/18
JOB NUMBER: 17-06

SHEET NUMBER: A1.11

PARTITIONS TYPES

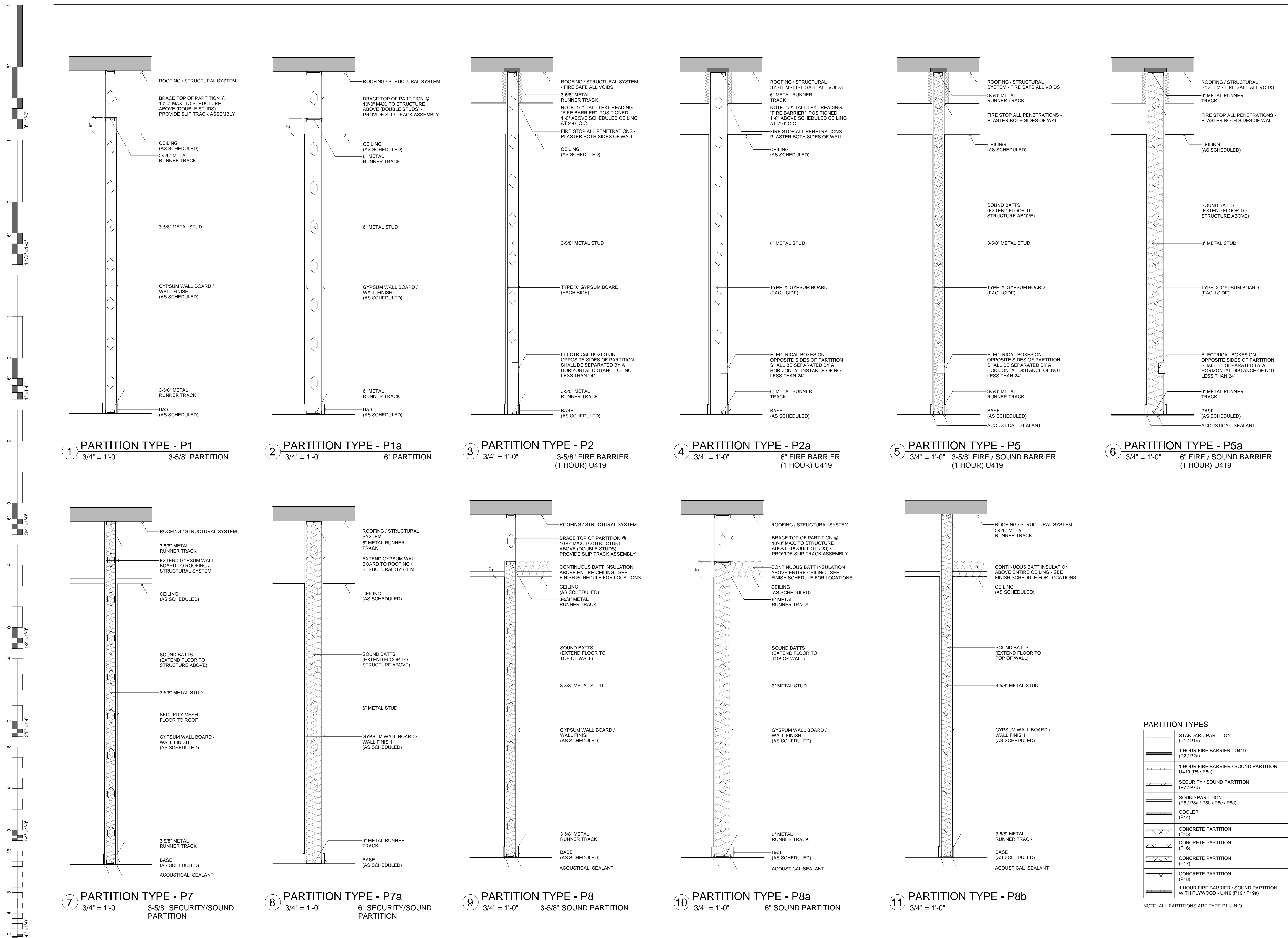



James R. Childers Architect, Inc.

45 South 4th Street
Fort Smith, AR 72901
479-783-2480
www.childersarchitect.com

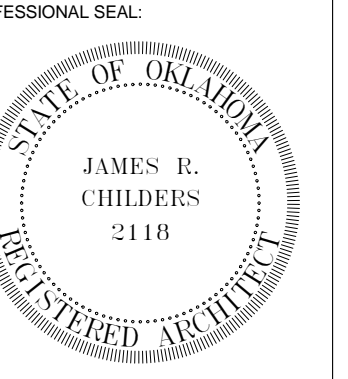

CONSULTANT LOGO:

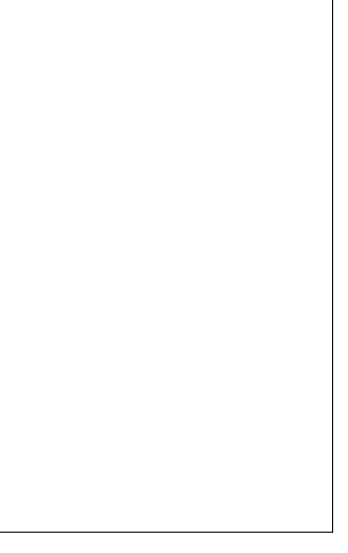

CLIENT:
CHEROKEE NATION Entertainment



CHEROKEE NATION ENTERTAINMENT
TAHLEQUAH CASINO
TAHLEQUAH, OKLAHOMA

PROJECT PHASE:
BID PACKAGE 5

REVISIONS	
#	DESCRIPTION

DATE: 05/03/18 JOB NUMBER: 17-06

SHEET NUMBER: A1.12

PARTITION TYPES & DETAILS

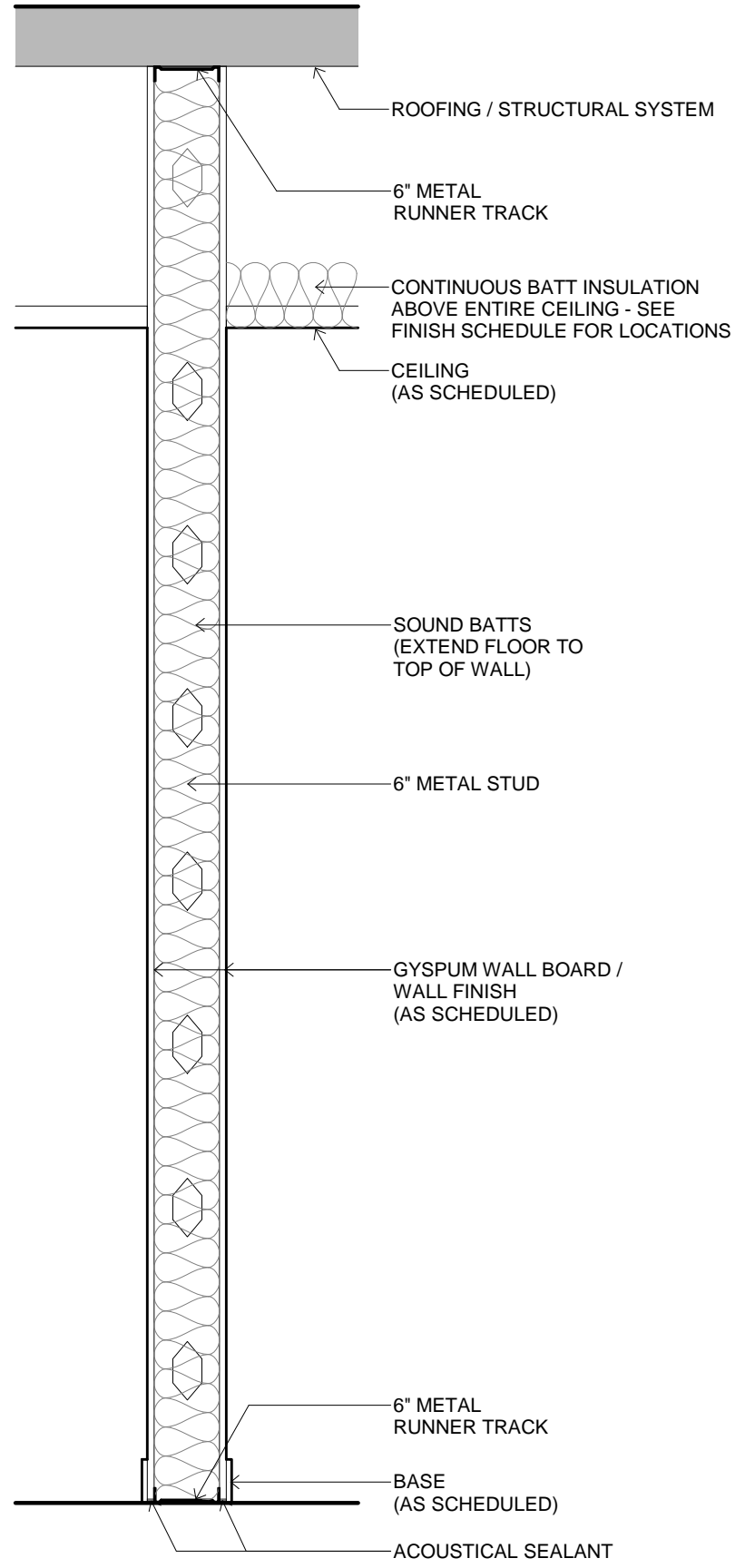
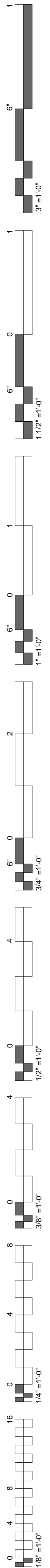

1 PARTITION TYPE - P8c
3/4" = 1'-0"

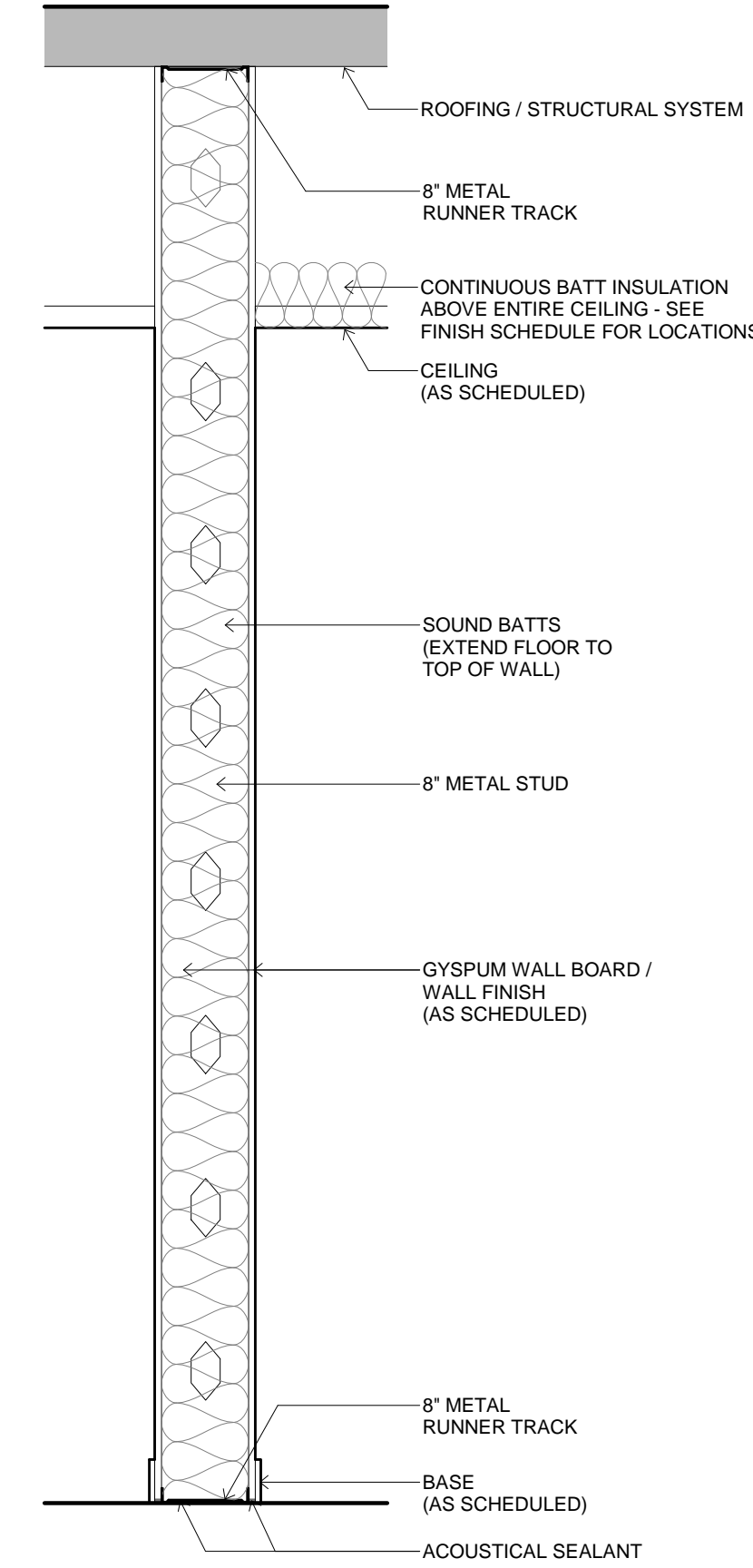

2 PARTITION TYPE - P8d
3/4" = 1'-0"

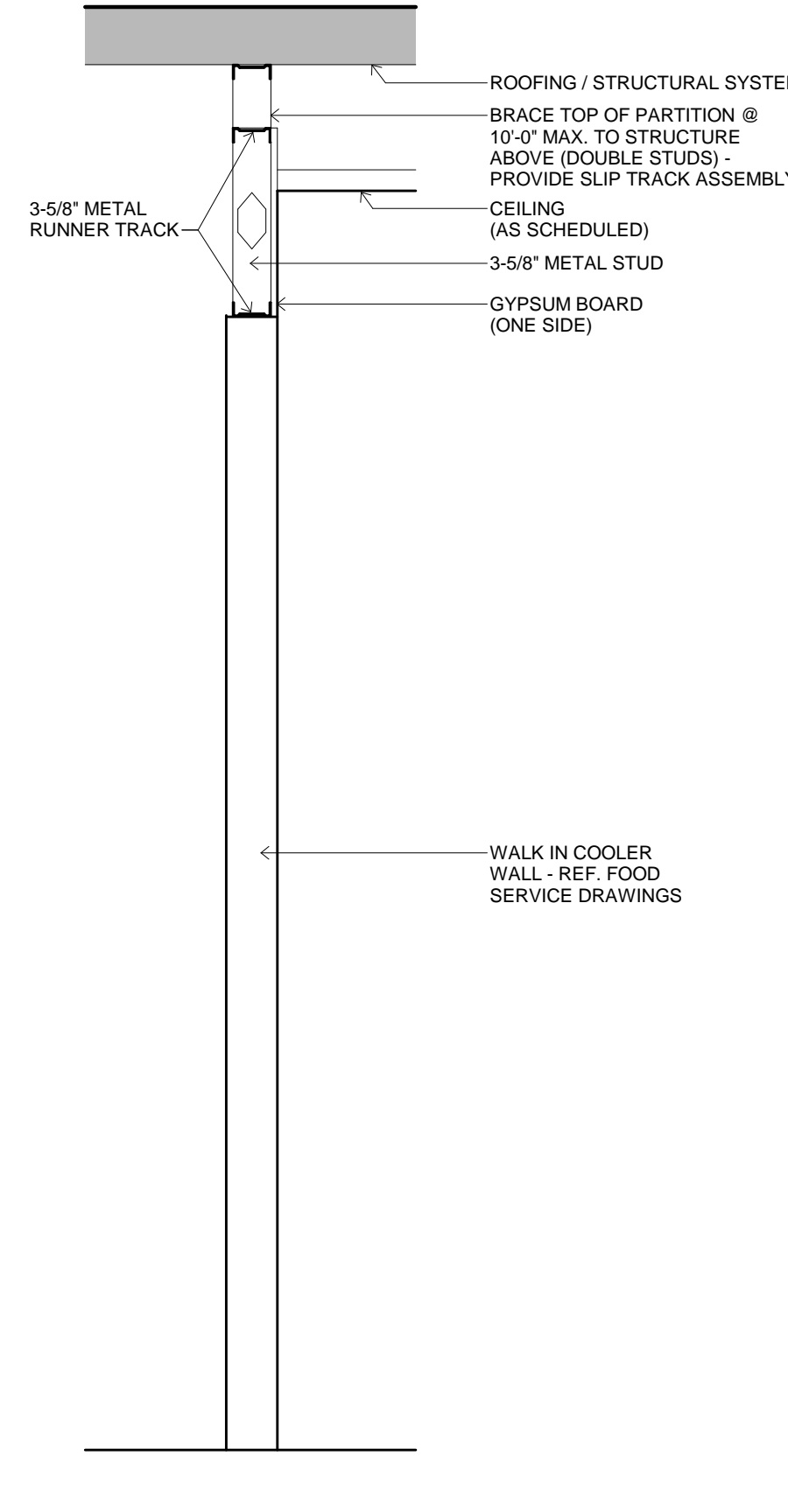

3 PARTITION TYPE - P14
3/4" = 1'-0" COOLER / FREEZER PARTITION

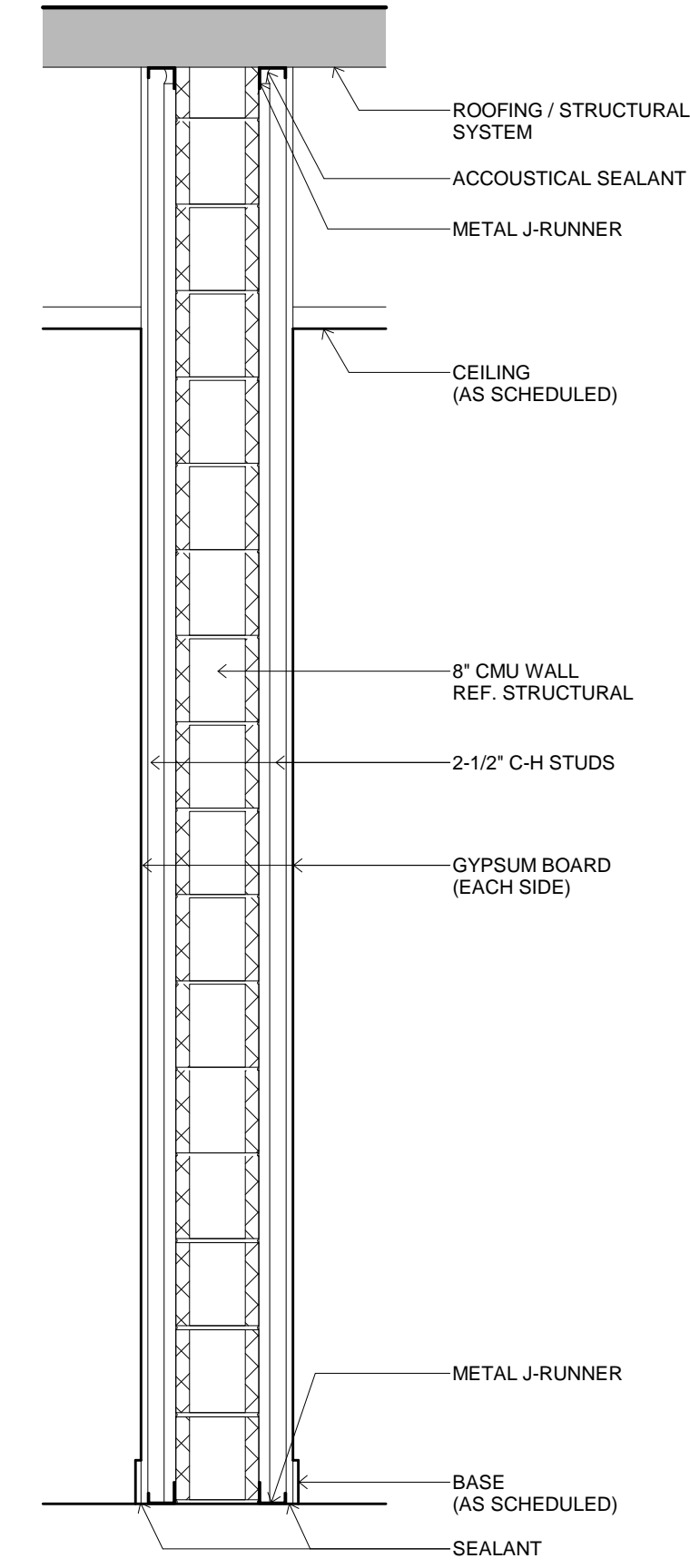

4 PARTITION TYPE - P15
3/4" = 1'-0" CMU WITH STUDS BOTH SIDES

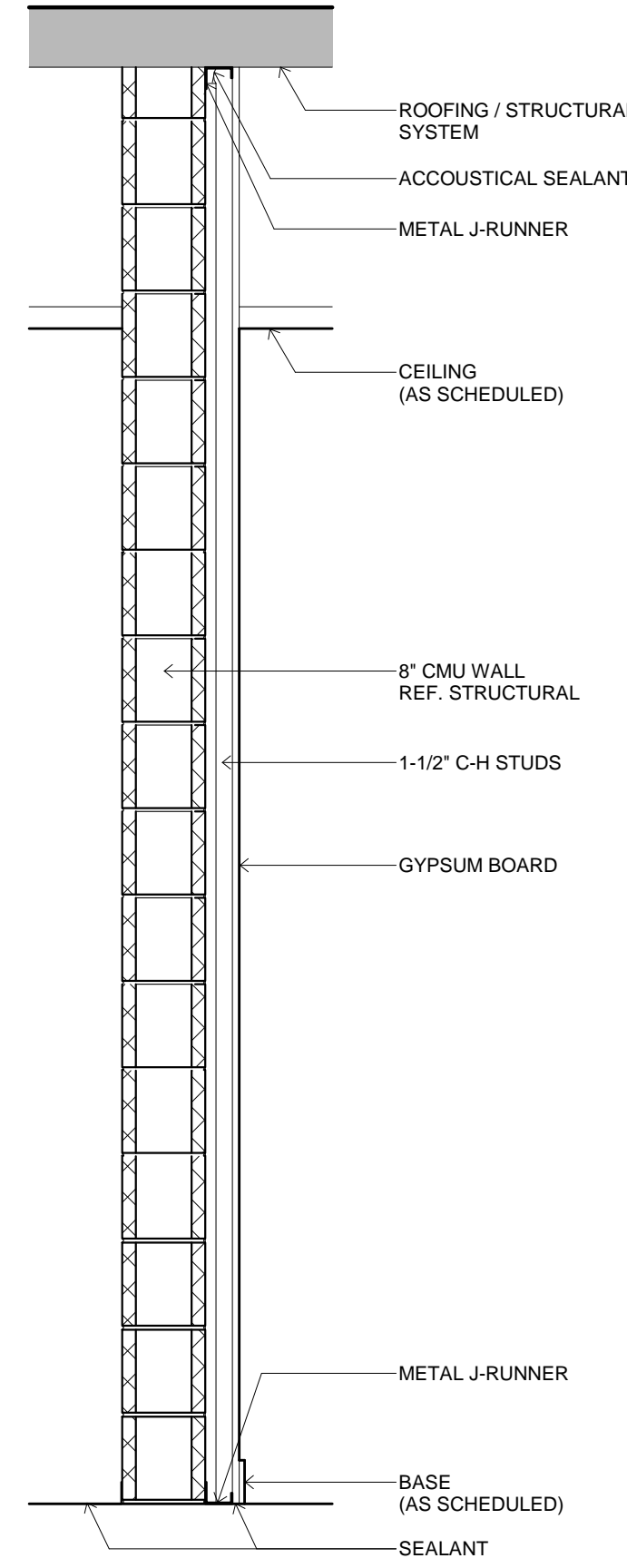

5 PARTITION TYPE - P16
3/4" = 1'-0" CMU WITH STUDS ONE SIDE

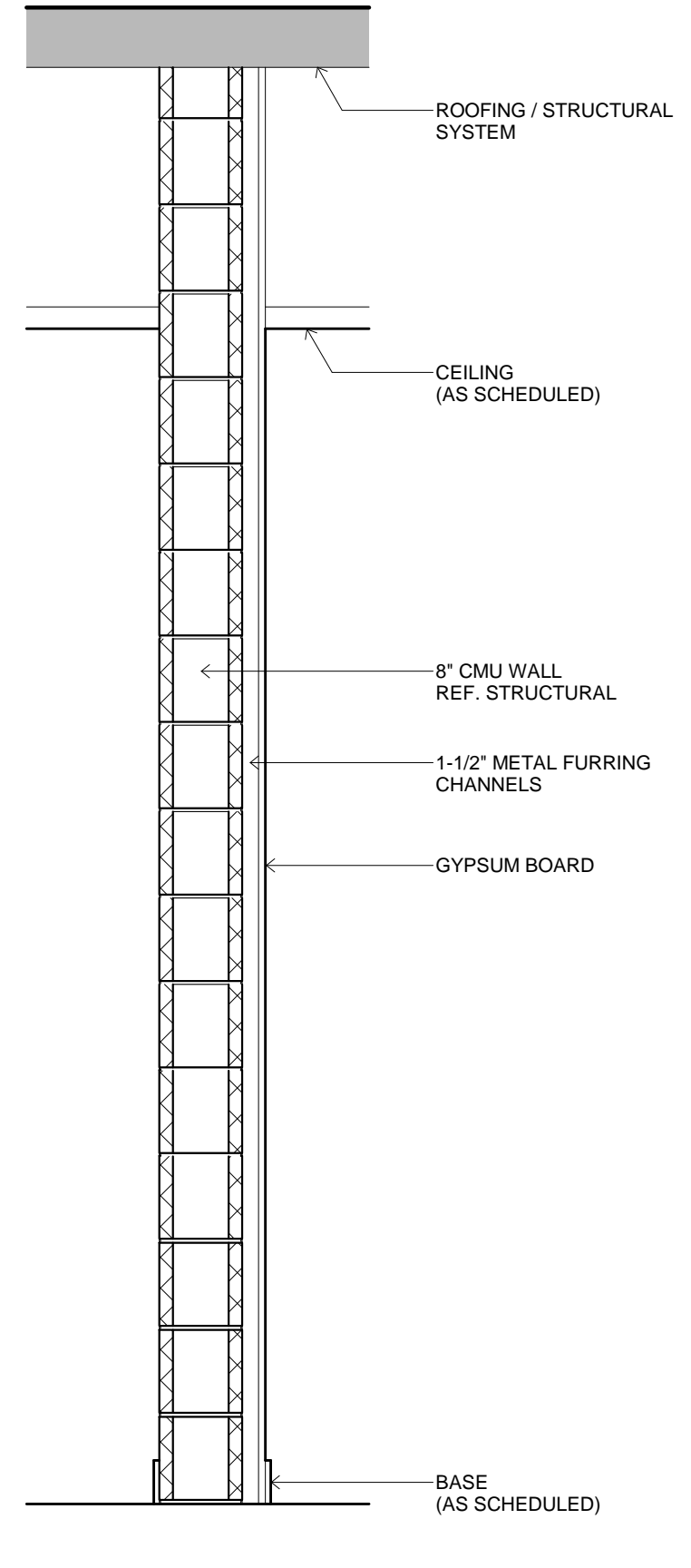

6 PARTITION TYPE - P17
3/4" = 1'-0" CMU WITH FURRING ONE SIDE

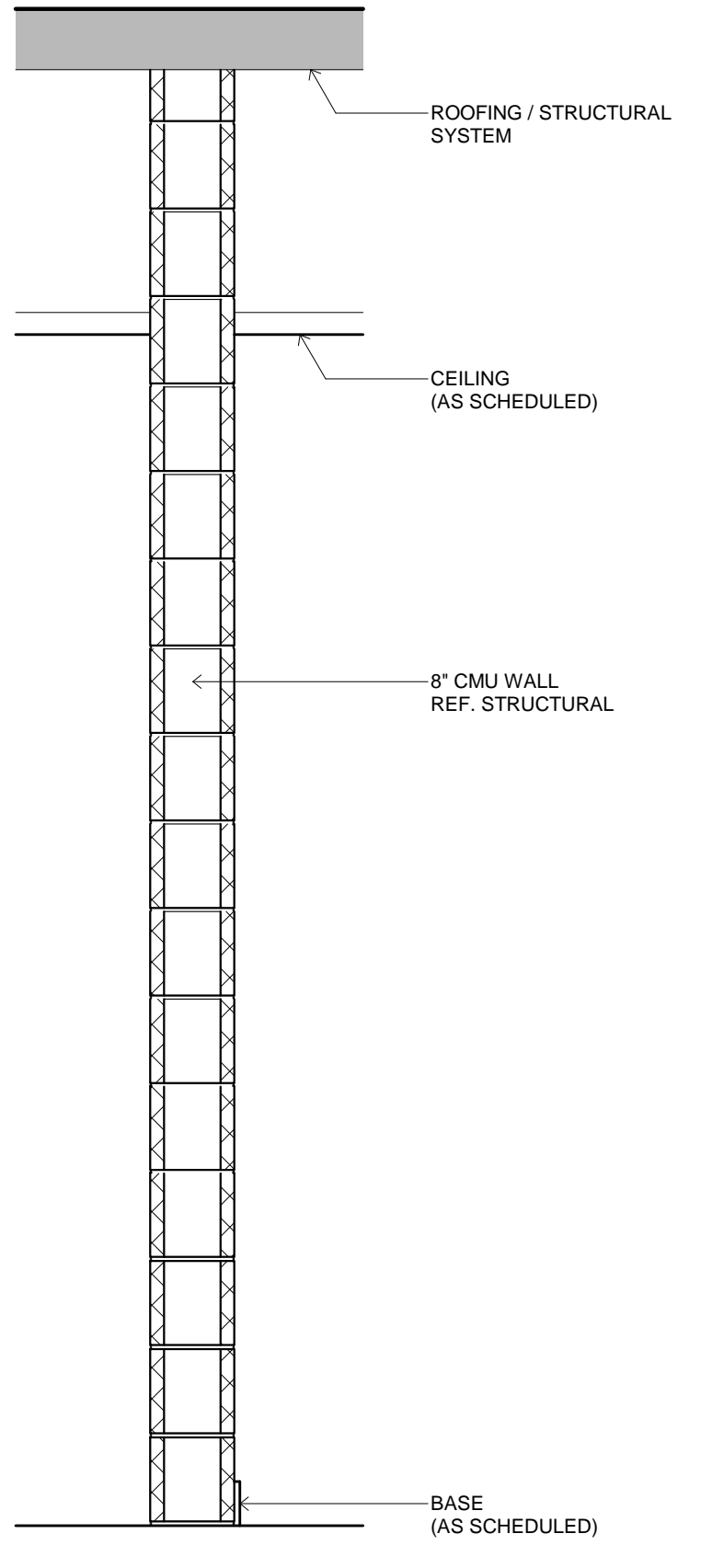

7 PARTITION TYPE - P18
3/4" = 1'-0" CMU

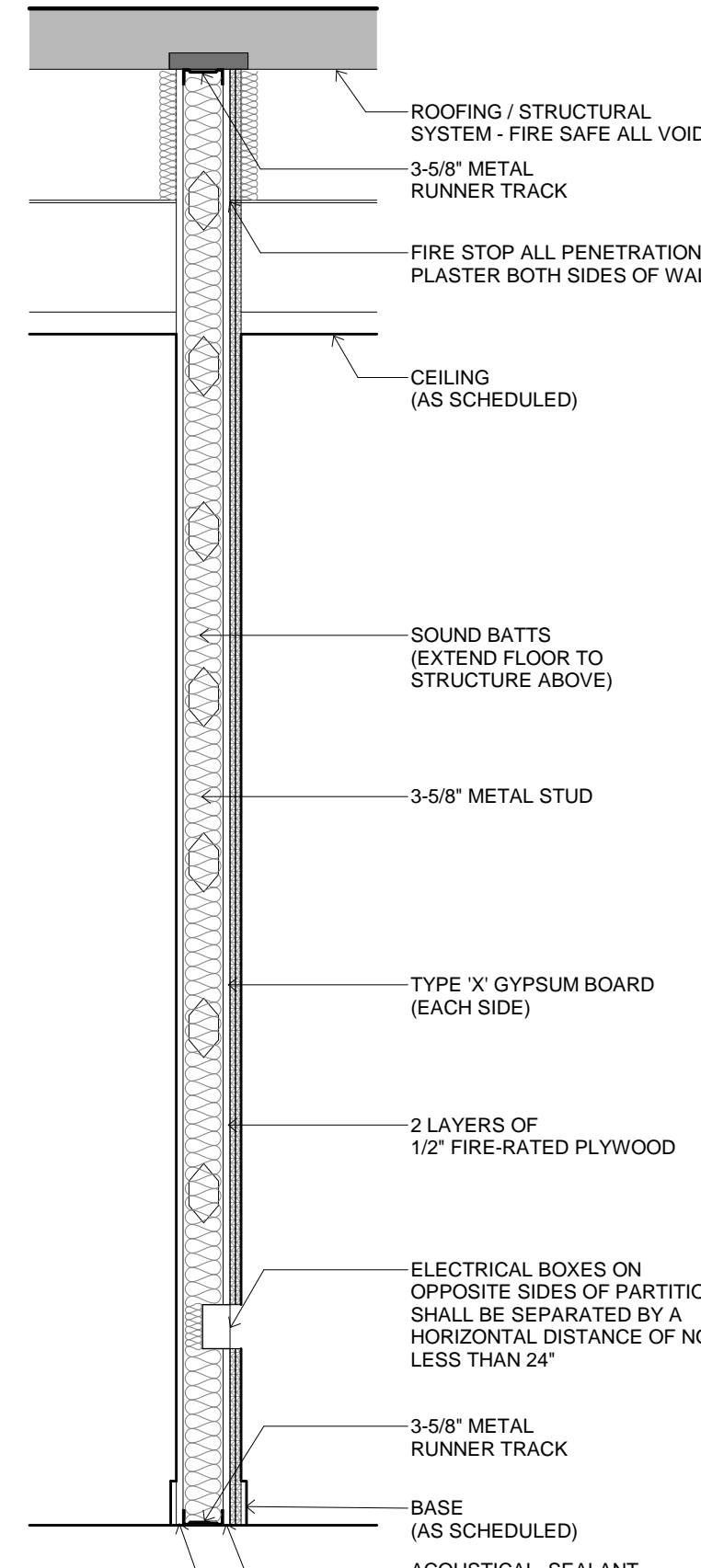

8 PARTITION TYPE - P19
3/4" = 1'-0" 3-5/8\"/>

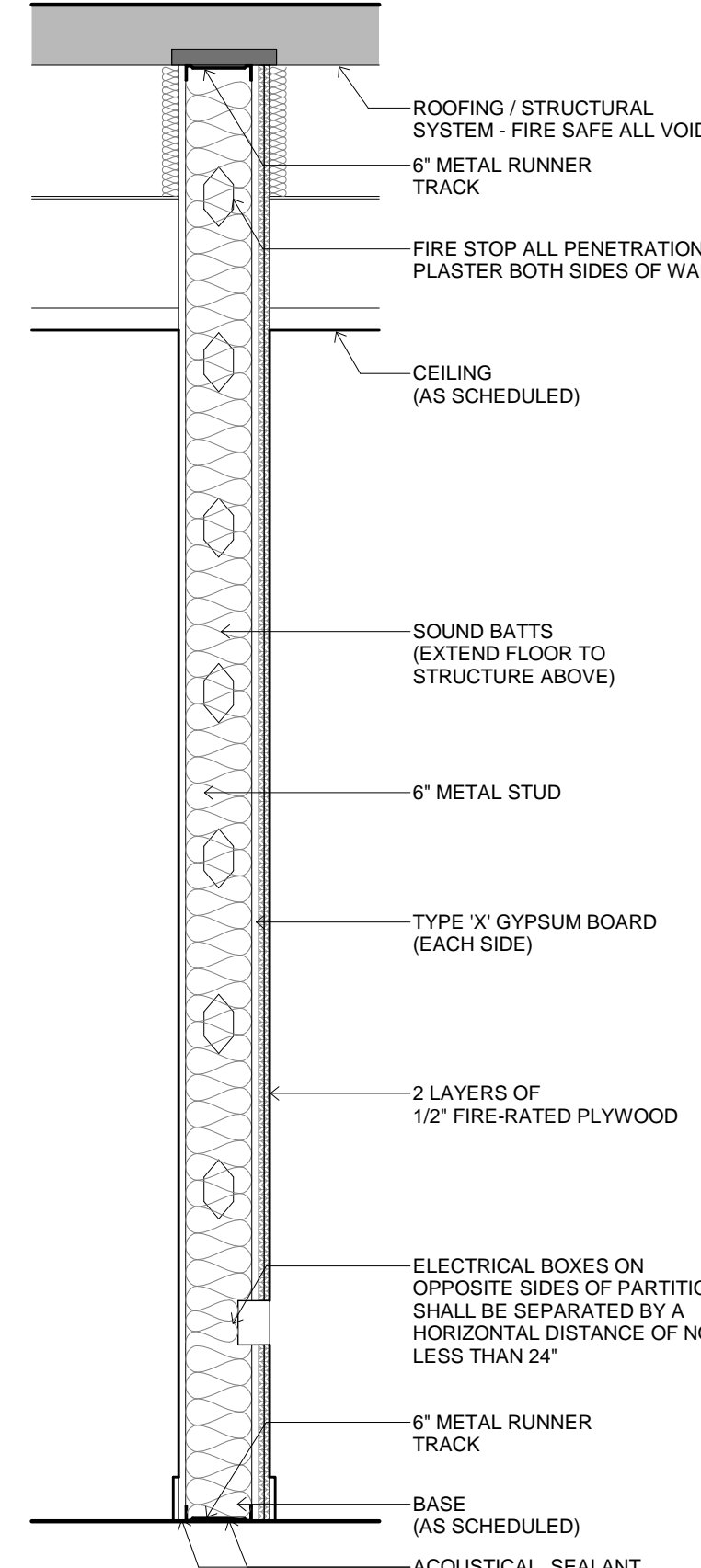

9 PARTITION TYPE - P19a
3/4" = 1'-0" 6\"/>

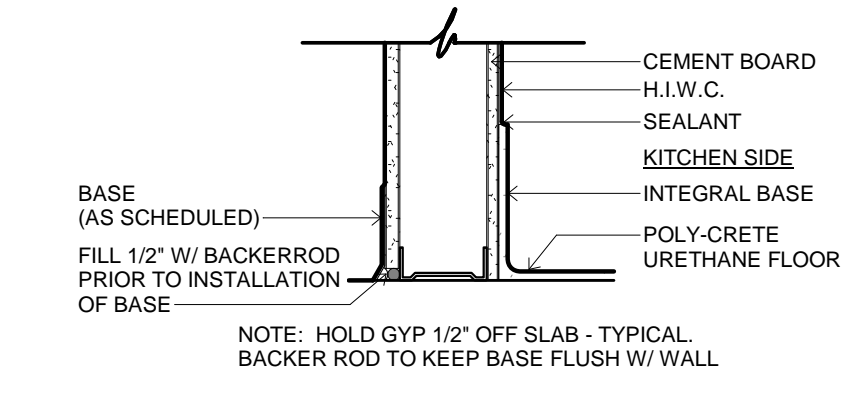

10 INTEGRAL BASE DETAIL
1 1/2" = 1'-0"

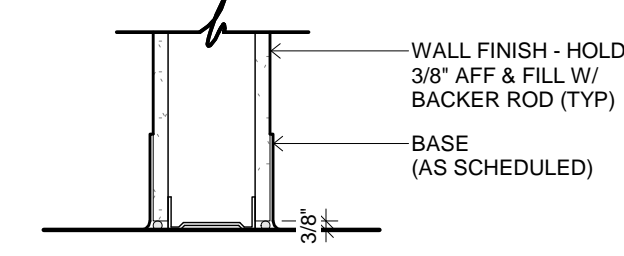

11 TYPICAL GYP @ BASE DETAIL
1 1/2" = 1'-0"

PARTITION TYPES

[Symbol]	STANDARD PARTITION (P1 / P1a)
[Symbol]	1 HOUR FIRE BARRIER - U419 (P2 / P2a)
[Symbol]	1 HOUR FIRE BARRIER / SOUND PARTITION - U419 (P5 / P5a)
[Symbol]	SECURITY / SOUND PARTITION (P7 / P7a)
[Symbol]	SOUND PARTITION (P9 / P9a / P9b / P9c / P9d)
[Symbol]	COOLER (P14)
[Symbol]	CONCRETE PARTITION (P15)
[Symbol]	CONCRETE PARTITION (P16)
[Symbol]	CONCRETE PARTITION (P18)
[Symbol]	1 HOUR FIRE BARRIER / SOUND PARTITION WITH PLYWOOD - U419 (P19 / P19a)

NOTE: ALL PARTITIONS ARE TYPE P1 U.N.O.

INTERIOR FINISH LEGEND - BACK OF HOUSE

FLOORS

URETHANE CEMENT

UC: MANUFACTURER: DURAFLEX
PRODUCT: POLY CRETE MDB
COLOR: CHARCOAL

CARPET

CPT-1: MANUFACTURER: SHAW
COLLECTION: HAVEN
PRODUCT TYPE: CARPET TILE
PRODUCT: IDENTITY TILE 5T327
COLOR: TRUFFLE 35760
SIZE: 9' x 36'
INSTALLATION: STAGGERED

VINYL COMPOSITION TILE

VCT: MANUFACTURER: ARMSTRONG
COLLECTION: BBT STRIATIONS
COLOR: TBD
SIZE: 12' x 24'

BASES

RUBBER BASE

RB-1: MANUFACTURER: ROPPE
COLOR: BLACK BROWN 193
SIZE: 6'

RB-2: MANUFACTURER: ROPPE
COLOR: BLACK BROWN 193
SIZE: 4'

URETHANE CEMENT INTEGRAL BASE

UCB: MANUFACTURER: DURAFLEX
PRODUCT: POLY CRETE MDB
COLOR: CHARCOAL

WALLS

PORCELAIN TILE WALL

PTW-1: MANUFACTURER: CONCEPT SURFACES
COLLECTION: PASSAGE
COLOR: DARK
FINISH: POLISHED
SIZE: 12X24"
INSTALLATION: VERTICAL RUNNING BOND W/
1/16" GROUT JOINT (OVERLAP
SHOUD NOT EXCEED 33%)

PAINT

P-1: MANUFACTURER: SHERWIN WILLIAMS
COLOR: AGREABLE GRAY SW7029
SHEEN: SATIN
TYPE: LATEX

P-2: MANUFACTURER: SHERWIN WILLIAMS
COLOR: EIDER WHITE SW7014
SHEEN: FLAT
TYPE: LATEX

P-3: MANUFACTURER: SHERWIN WILLIAMS
COLOR: SEALSKIN SW7675
SHEEN: SEMI-GLOSS
TYPE: LATEX

P-4: MANUFACTURER: SHERWIN WILLIAMS
COLOR: WHITE
TYPE: WATERBORNE ACRYLIC DRYFALL

DOORS

INTERIOR HOLLOW METAL FRAME

HM: MANUFACTURER: SEE SPECIFICATIONS
COLOR: PAINTED TO BE P-3

WOOD DOOR

WD: MANUFACTURER: MASONITE ARCHITECTURAL
COLLECTION: ASPIRO/ SIGNATURE SERIES
COLOR: TO BE RELEASED W/ INTERIOR THEMING PACKAGE
SPECIES: CHERRY
CUT: PLAIN SLICED
INSTALLATION: TYP. VERTICAL GRAIN DIRECTION

DOOR HARDWARE

DH: MANUFACTURER: CR. LAWRENCE
COLOR: BRUSHED STAINLESS
NOTE: SEE HARDWARE SCHEDULE

CEILINGS

SA-2 : MANUFACTURER: ARMSTRONG
SYSTEM: CALLA
TYPE: SQUARE LAY-IN REGULAR
COLOR: WHITE
TEXTURE: SMOOTH
SIZE: 2' X 2'
SUSPENSION SYSTEM: PRELUDE 15/16" GRID

SA-3: MANUFACTURER: ARMSTRONG
SYSTEM: ULTIMA HIGH NRC
TYPE: REGULAR
COLOR: WHITE
TEXTURE: FINE
SIZE: 2' X 4'
SUSPENSION SYSTEM: PRELUDE 15/16" GRID

SA-7: MANUFACTURER: ARMSTRONG
SYSTEM: CALLA
TYPE: SQUARE LAY-IN REGULAR
COLOR: BLACK
TEXTURE: SMOOTH
SIZE: 2' X 2'
SUSPENSION SYSTEM: PRELUDE 15/16" GRID

SA-8: MANUFACTURER: ARMSTRONG
SYSTEM: KITCHEN ZONE
TYPE: SQUARE LAY-IN
COLOR: WHITE
TEXTURE: SMOOTH
SIZE: 2' X 4'
SUSPENSION SYSTEM: PRELUDE 15/16" GRID

SA-10: MANUFACTURER: ARMSTRONG
SYSTEM: 360 PAINTED GRID
TYPE: SUSPENSION SYSTEM
COLOR: BLACK
FINISH: MATTE
PROFILE: PRELUDE 15/16" GRID
SIZE: 2' X 2'
SUSPENSION SYSTEM: PRELUDE 15/16" GRID

MILLWORK

SOLID SURFACE

SS: MANUFACTURER: LG HAUSYS
COLLECTION: H-MACCS VOLCANICS
COLOR: KAO VC05
THICKNESS: 1/2"

PLASTIC LAMINATE

PL: MANUFACTURER: WILSONART
COLLECTION: HIGH PRESSURE LAMINATE
COLOR: ASIAN NIGHT
PRODUCT NUMBER: 7949K-18
FINISH: LINEARITY FINISH
INSTALLATION: TYP. VERTICAL GRAIN DIRECTION
EDGE BANDING: ASIAN NIGHT

WALL PROTECTION

CORNER GUARDS/END GUARDS

CG: MANUFACTURER: KOROGARD
COLLECTION: WALL PROTECTION SYSTEMS
PRODUCT: CORNER GUARD
SERIES: G100
COLOR: QUARRY
TEXTURE: HAIRCELL
SIZE: 2' LEG, 1/4" RADIUS
INSTALLATION: SURFACE MOUNTED

HIGH IMPACT WALL COVERING

HIWC-1: MANUFACTURER: KOROGARD
COLLECTION: WALL PROTECTION SYSTEMS
PRODUCT: HIGH IMPACT WALL COVERING
COLOR: QUARRY
TEXTURE: HAIRCELL

HIWC-2: MANUFACTURER: KOROGARD
COLLECTION: WALL PROTECTION SYSTEMS
PRODUCT: HIGH IMPACT WALL COVERING
COLOR: SIMPLY WHITE
TEXTURE: HAIRCELL

GROUT

G: MANUFACTURER: CUSTOM BUILDING PRODCUTS
COLOR: TRUFFLE 540
TYPE: SANDED

THRESHOLDS

TH1: PRODUCT: METAL THRESHOLD
NOTE: SEE SPECIFICATIONS

TH2: MANUFACTURER: MSI STONE
MATERIAL: MARBLE
SIZE: 4' X 36' X .75" (LENGTH AS REQUIRED)
COLOR: TUNDRA GRAY
PROFILE: SINGLE HOLLYWOOD

TRANSITIONS

T1: MANUFACTURER: SCHLUTER
MATERIAL: ALUMINUM
PRODUCT: RENO-U
PRODUCT NUMBER: AEU 80
COLOR: SATIN ANODIZED ALUMINUM

T2: MANUFACTURER: SCHLUTER
MATERIAL: ALUMINUM
PRODUCT: RENO-U
PRODUCT NUMBER: AEU 35
COLOR: SATIN ANODIZED ALUMINUM

MISCELLANEOUS

TOILET PARTITIONS

TP: MANUFACTURER: SCRANTON PRODUCTS
COLLECTION: HINY HIDERS
COLOR COLLECTION: TRADITIONAL
COLOR: GREY
TEXTURE: ORANGE PEEL
INSTALLATION: FLOOR MOUNTED W/
WALL BRACING

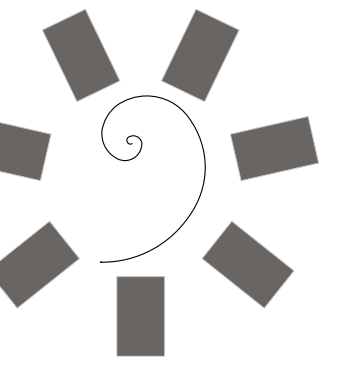
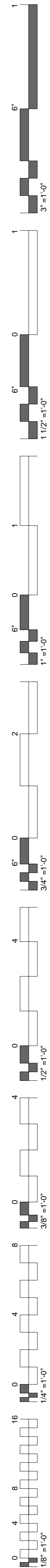

**James R. Childers
Architect, Inc.**

45 South 4th Street
Fort Smith, AR 72901
479-783-2480
www.childersarchitect.com

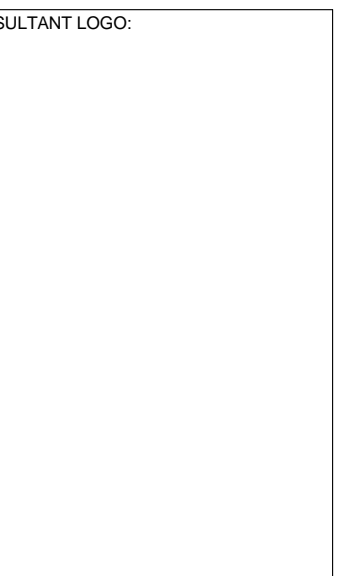
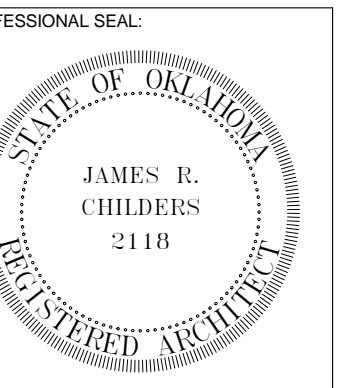

CHEROKEE NATION ENTERTAINMENT
TAHLEQUAH CASINO
 TAHLEQUAH, OKLAHOMA

PROJECT PHASE:
BID PACKAGE 5

REVISIONS		
#	DATE	DESCRIPTION

DATE: **05/03/18** JOB NUMBER: **17-06**

SHEET NUMBER:
A1.13

INTERIOR FINISH
LEGEND

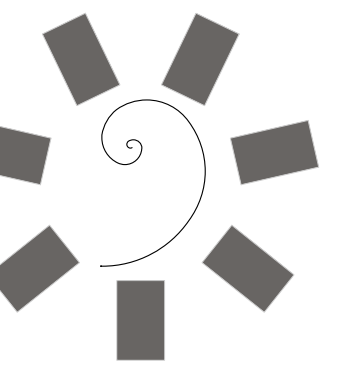

James R. Childers
Architect, Inc.

45 South 4th Street
Fort Smith, AR 72901
479-783-2480
www.childersarchitect.com

PROFESSIONAL SEAL:

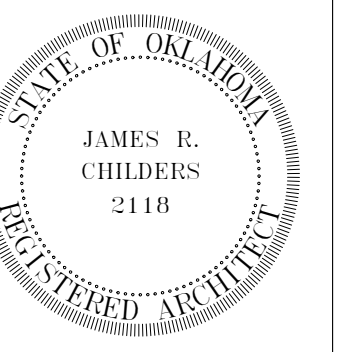

CONSULTANT LOGO:

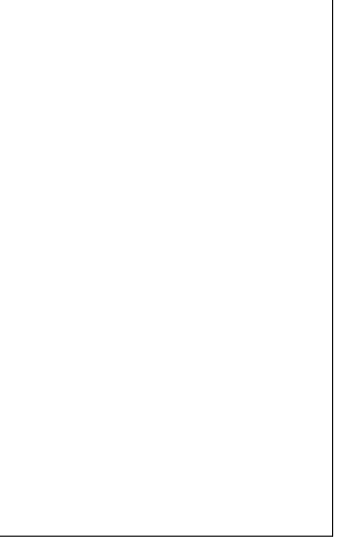

CLIENT:



CHEROKEE NATION ENTERTAINMENT
TAHLEQUAH CASINO
TAHLEQUAH, OKLAHOMA

PROJECT PHASE:

BID PACKAGE 5

REVISIONS		
#	DATE	DESCRIPTION

DATE: 05/03/18 JOB NUMBER: 17-06
SHEET NUMBER: A2.0

EXTERIOR ELEVATIONS

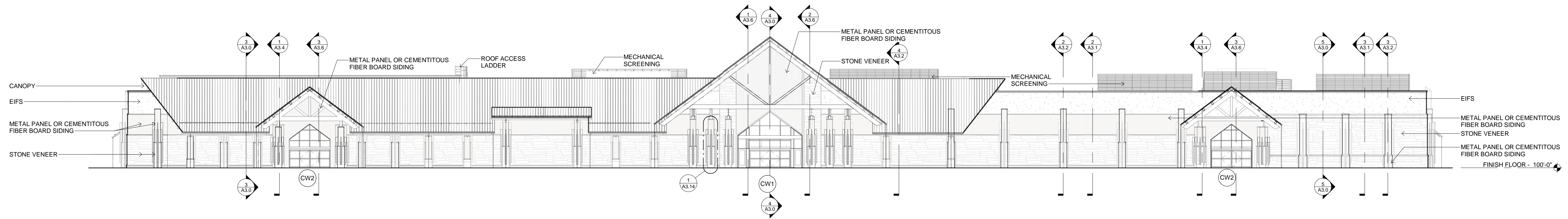

1 EXTERIOR ELEVATION WEST
3/64" = 1'-0"

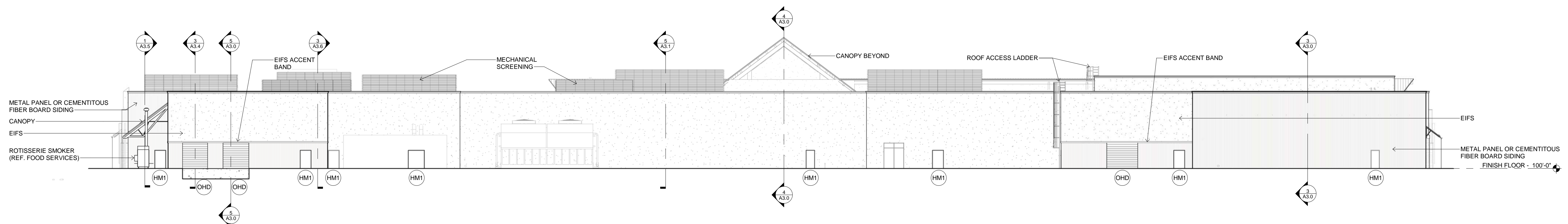

2 EXTERIOR ELEVATION EAST
3/64" = 1'-0"

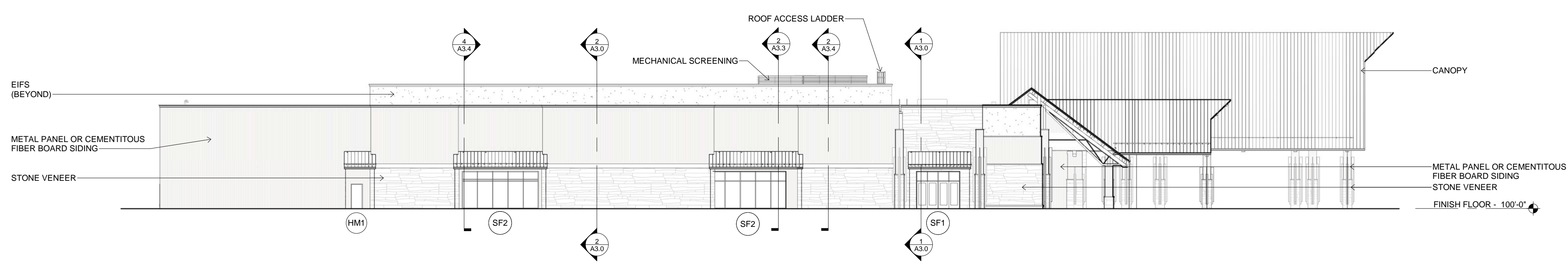

3 EXTERIOR ELEVATION NORTH
3/64" = 1'-0"

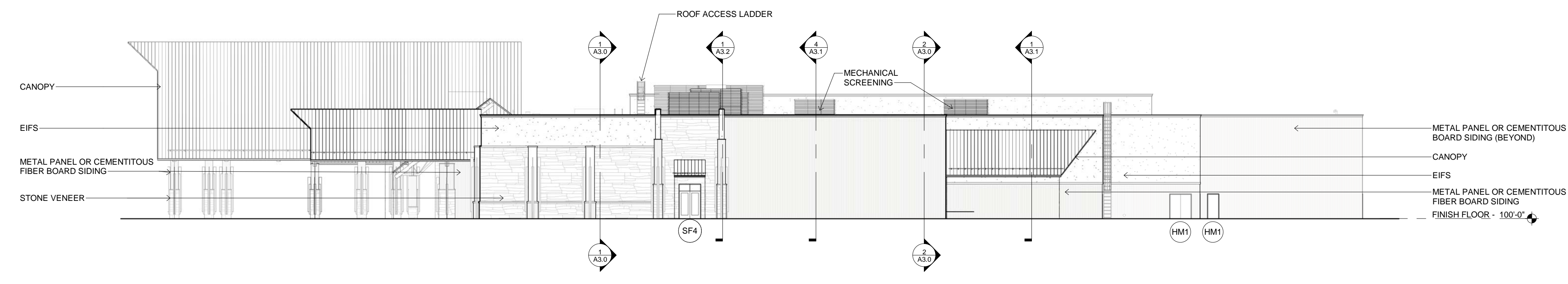

4 EXTERIOR ELEVATION SOUTH
3/64" = 1'-0"

- EXTERIOR FINISH LEGEND**
- STONE VENEER**
- SV: MANUFACTURER: STONE MILL INC
STYLE: _____
COLOR: _____
NOTE: OR APPROVED EQUAL
- FIBER CEMENT SIDING**
- FCS: MANUFACTURER: WOODTONE
COLLECTION: RUSTICSERIES PANELS
COLOR: SMOKEY ALDER
SIZE: VARIES
THICKNESS: 5/16"
BATON: 1" X 3" - 2" ON CENTER
- METAL PANELING**
- MP: MANUFACTURER: BRIDGERSTEEL
COLLECTION: 24 GAUGE SMP - GR 50
PRODUCT: CORRUGATED
COLOR: RUSTIC RAWHIDE
SIZE: VARIES
THICKNESS: 7/8"
- PRECAST STONE**
- PC: MANUFACTURER: STONE MILL INC
COLOR: _____
- EIFS**
- EFIS: MANUFACTURER: DRYVIT
COLOR: _____
- STOREFRONT**
- SF: MANUFACTURER: KAWNEER
COLOR: DARK BRONZE NO. 40
FINISH: PERMANODIC ANODIZED FINISHES
- PAINT**
- P-1EX: MANUFACTURER: SHERWIN WILLIAMS
COLOR: SEALSKIN SW7675
SHEEN: LOW SHEEN
TYPE: A-100 EXTERIOR LATEX, A12 SERIES

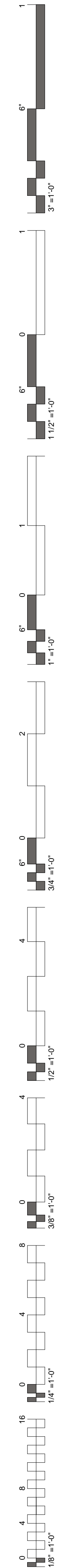

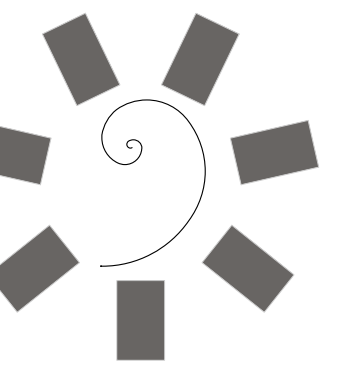

James R. Childers
Architect, Inc.

45 South 4th Street
Fort Smith, AR 72901
479-783-2480
www.childersarchitect.com

PROFESSIONAL SEAL:

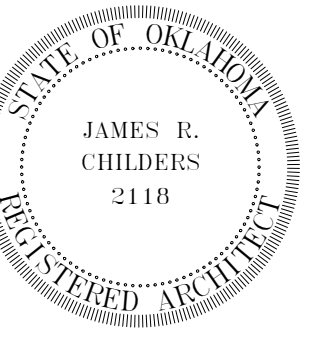

CONSULTANT LOGO:



CLIENT:



CHEROKEE NATION ENTERTAINMENT
TAHLEQUAH CASINO
TAHLEQUAH, OKLAHOMA

PROJECT PHASE:

BID PACKAGE 5

REVISIONS	
#	DESCRIPTION

DATE: 05/03/18 JOB NUMBER: 17-06

SHEET NUMBER:

A2.1

TOILET ELEVATIONS

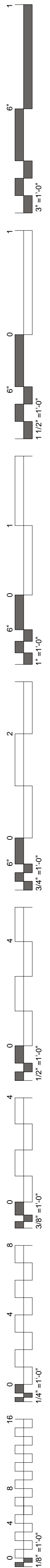

1 TOILET ELEVATION
3/8" = 1'-0" 11

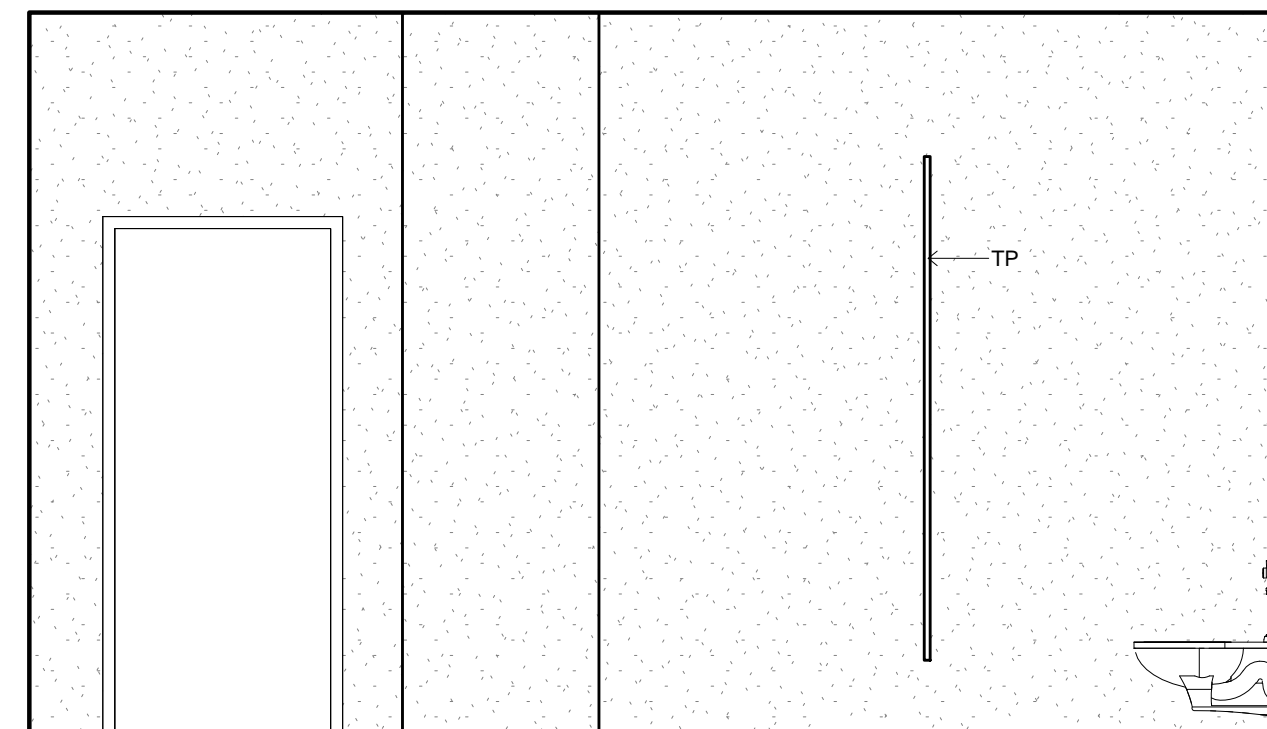

2 TOILET ELEVATION
3/8" = 1'-0" 11

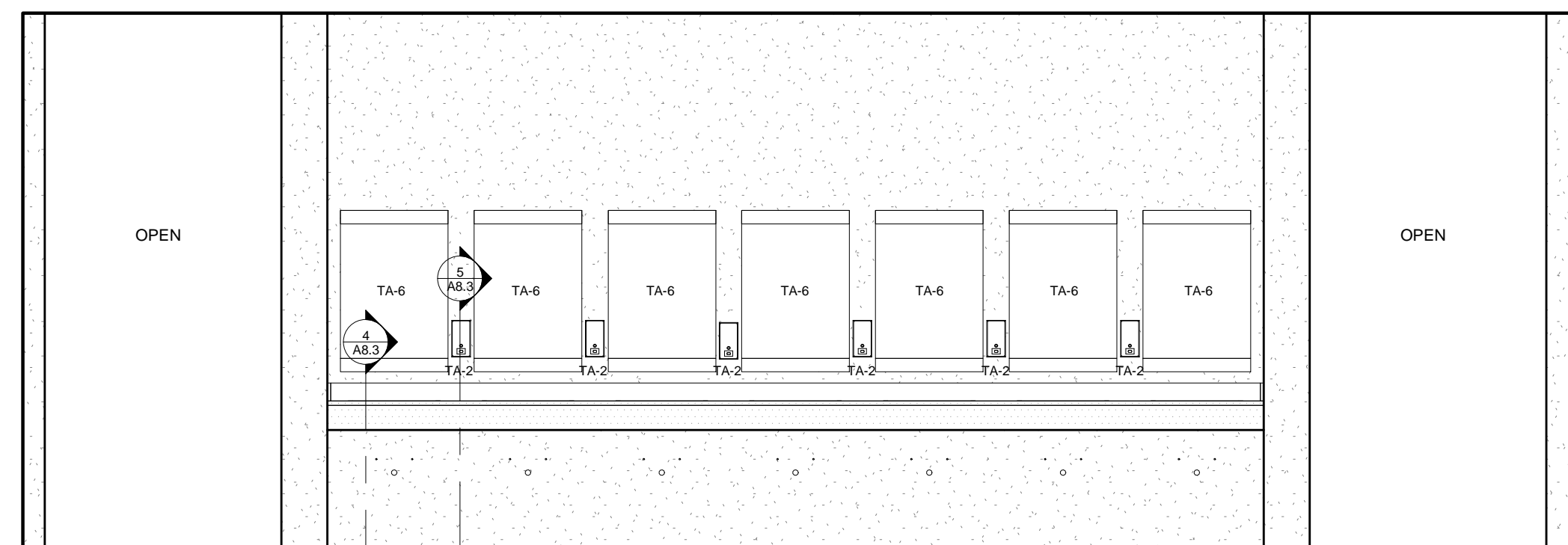

3 TOILET ELEVATION
3/8" = 1'-0" 11

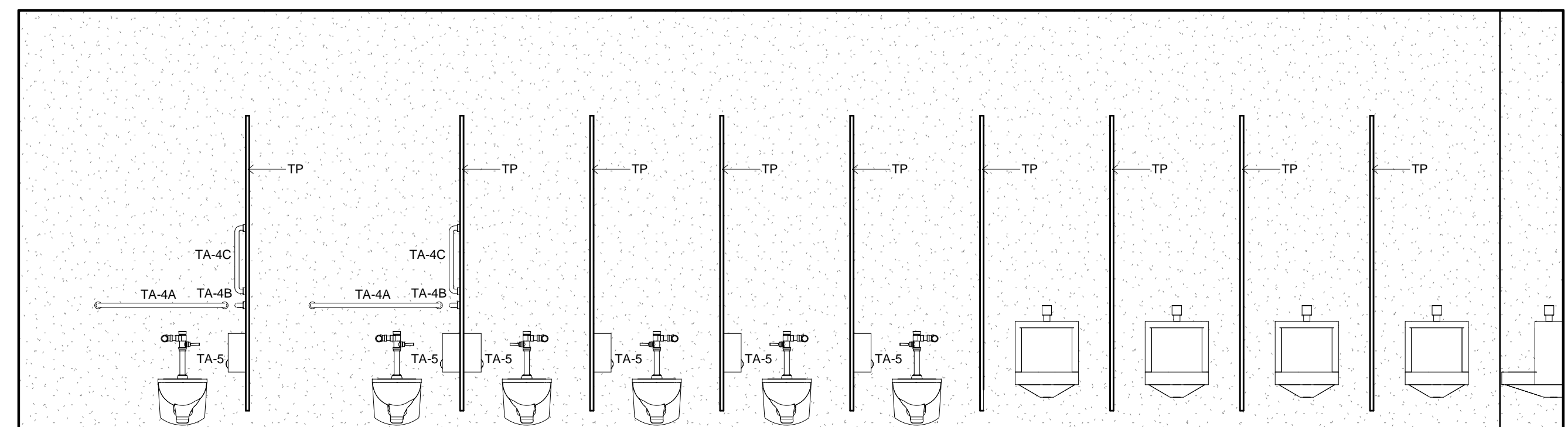

4 TOILET ELEVATION
3/8" = 1'-0" 11

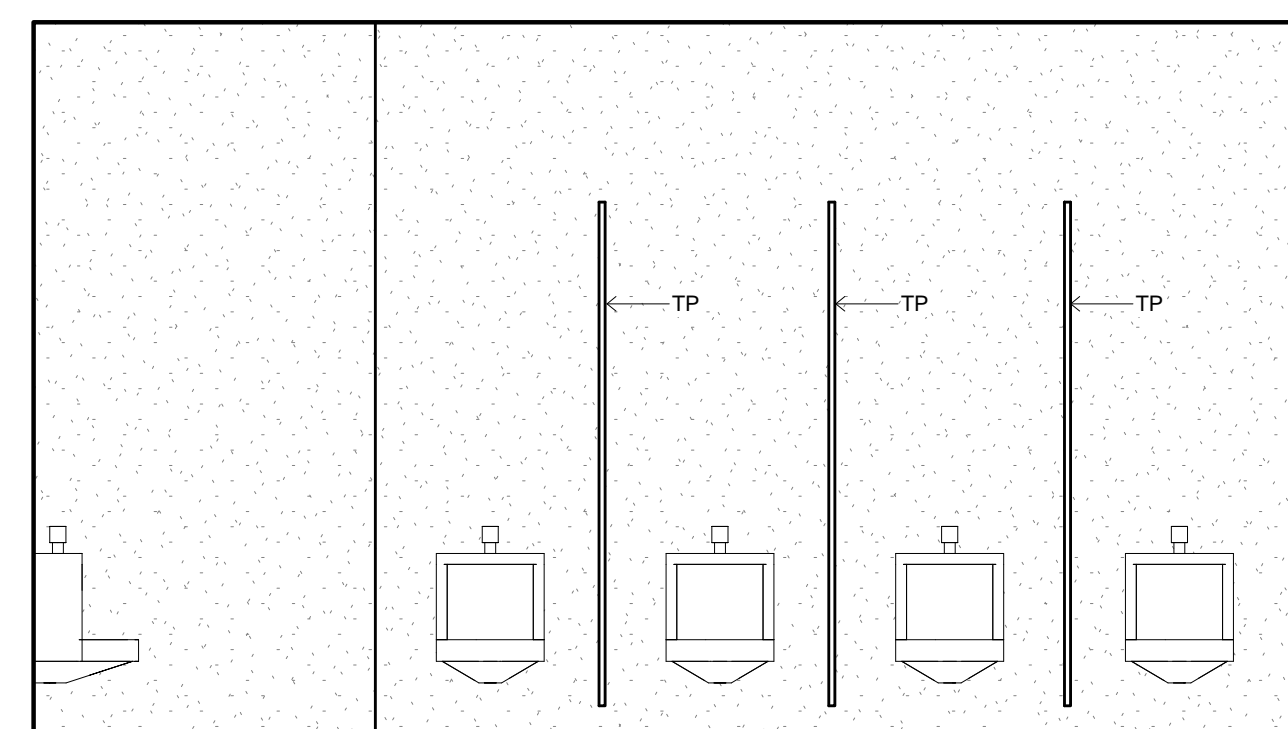

5 TOILET ELEVATION
3/8" = 1'-0" 11

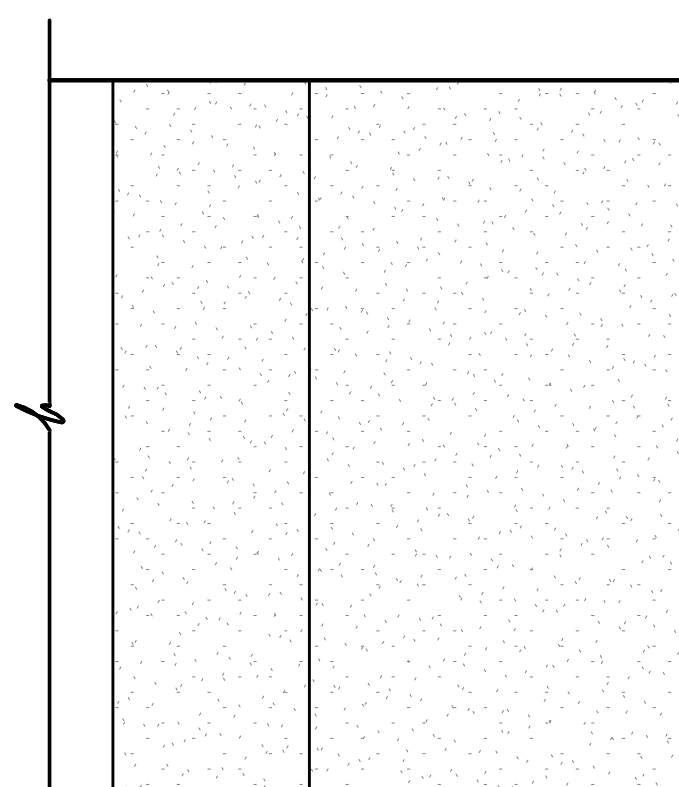

6 TOILET ELEVATION
3/8" = 1'-0" 11

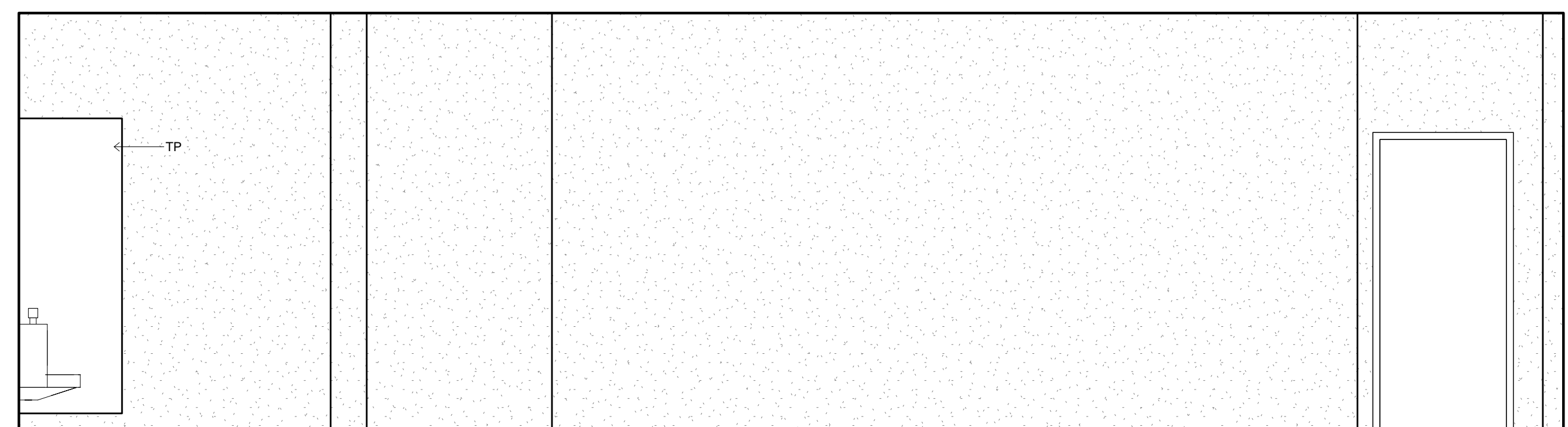

7 TOILET ELEVATION
3/8" = 1'-0" 11

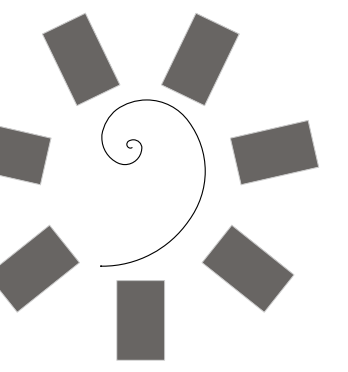

James R. Childers
Architect, Inc.

45 South 4th Street
Fort Smith, AR 72901
479-783-2480
www.childersarchitect.com

PROFESSIONAL SEAL:

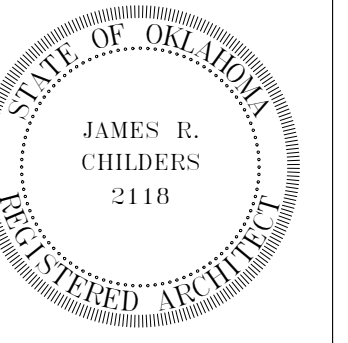

CONSULTANT LOGO:

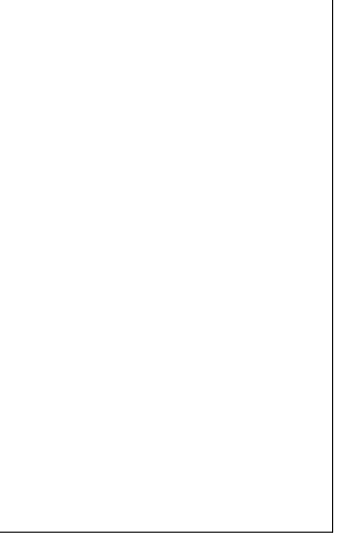

CLIENT:



CHEROKEE NATION ENTERTAINMENT
TAHLEQUAH CASINO
TAHLEQUAH, OKLAHOMA

PROJECT PHASE:

BID PACKAGE 5

REVISIONS	
#	DESCRIPTION

DATE: 05/03/18 JOB NUMBER: 17-06

SHEET NUMBER:

A2.2

TOILET ELEVATIONS

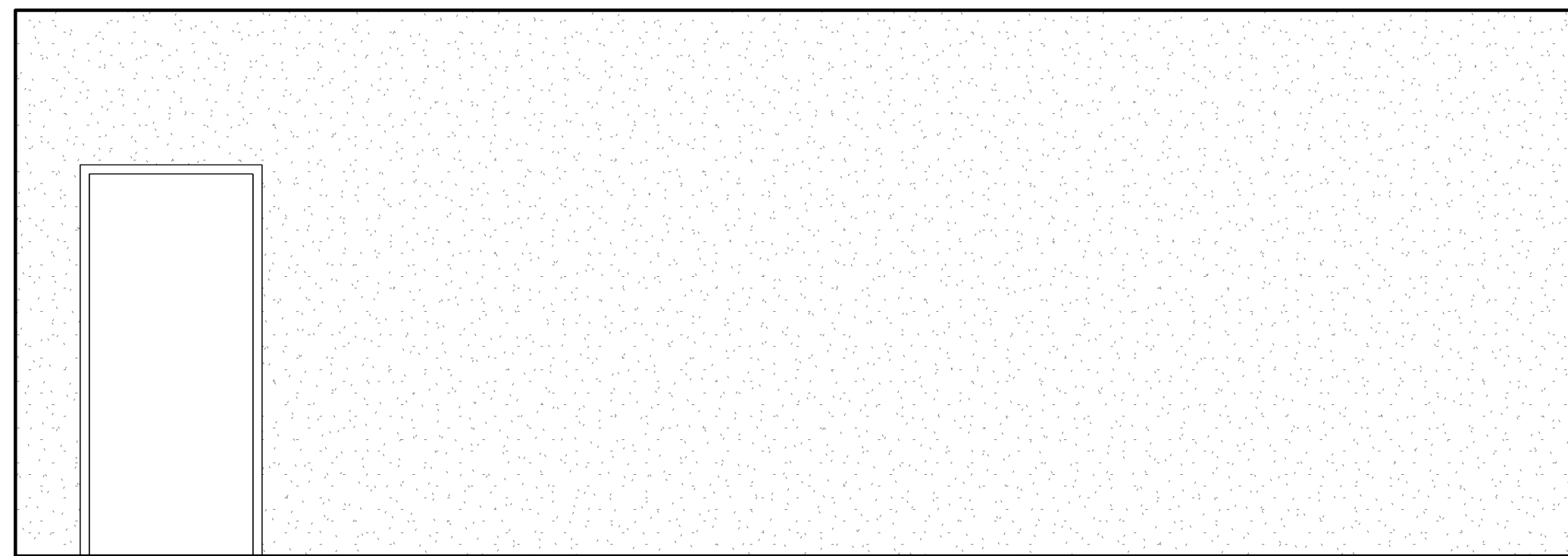
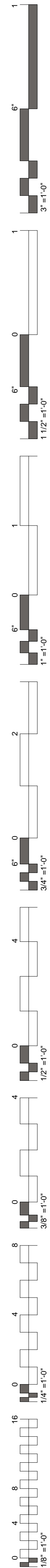

1 TOILET ELEVATION
3/8" = 1'-0" 13

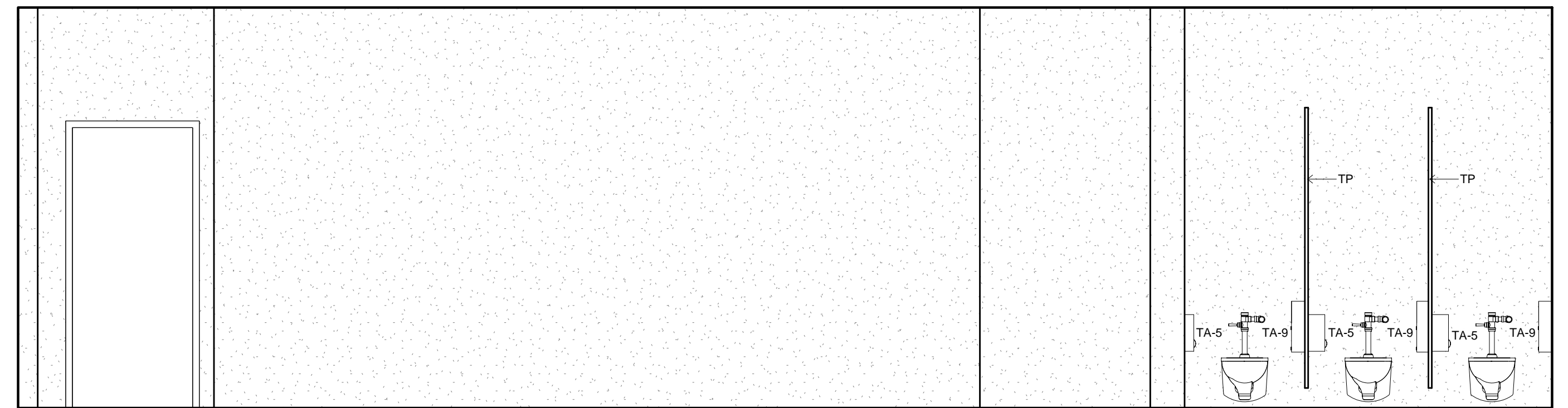

2 TOILET ELEVATION
3/8" = 1'-0" 13

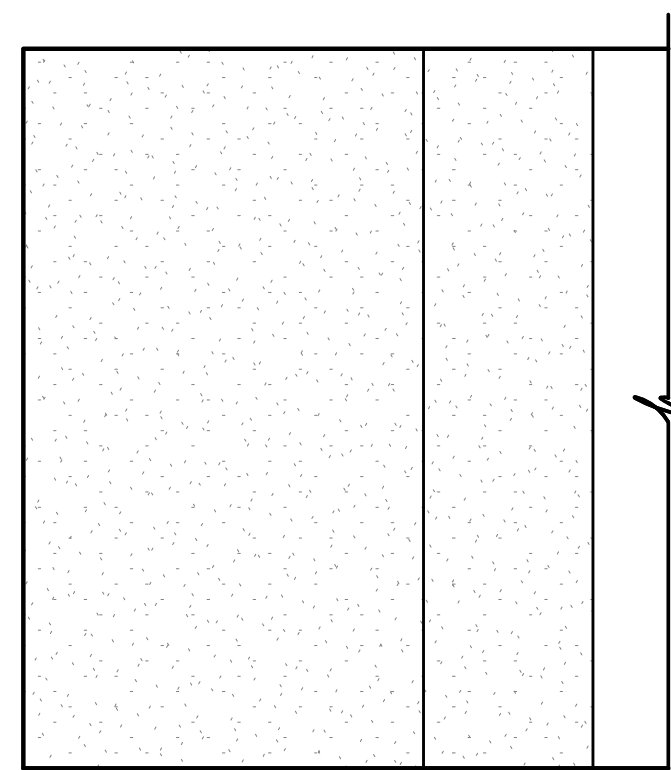

3 TOILET ELEVATION
3/8" = 1'-0" 13

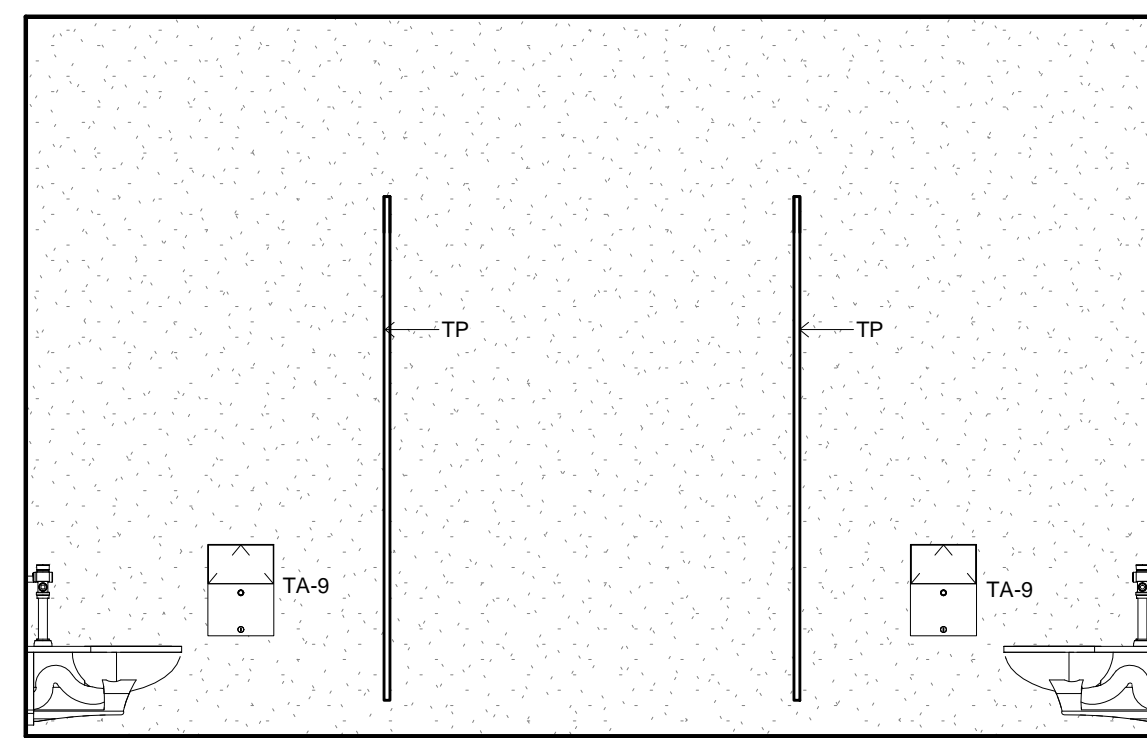

4 TOILET ELEVATION
3/8" = 1'-0" 13

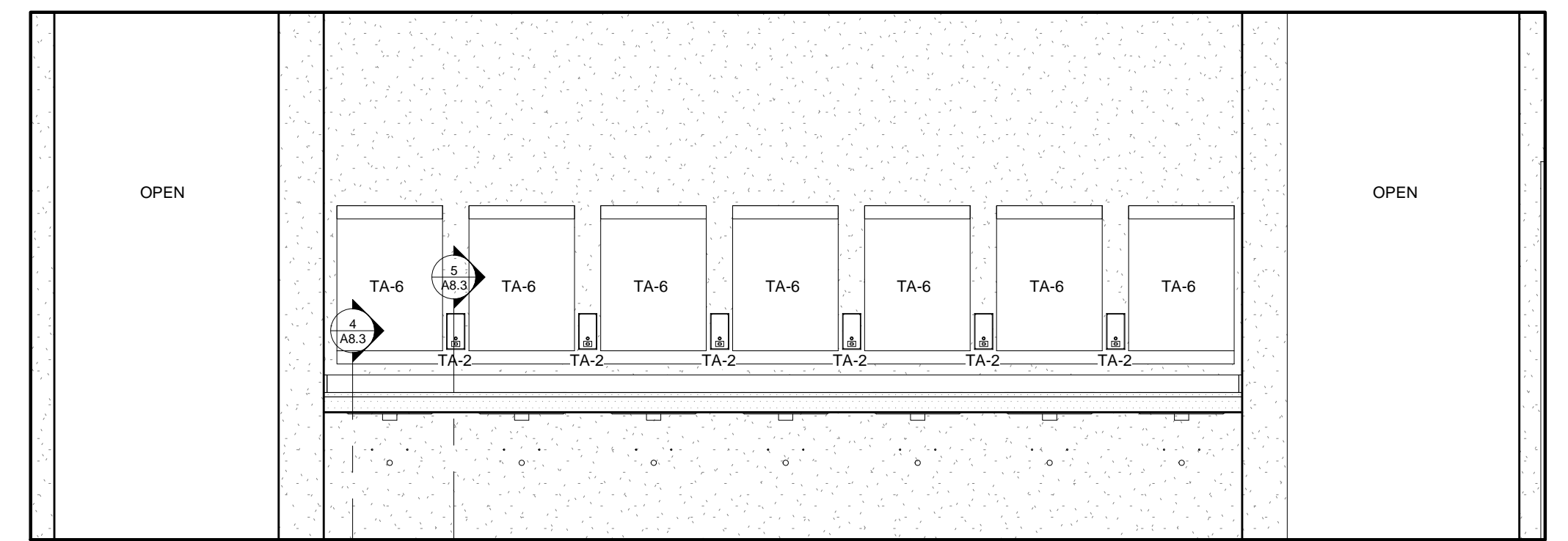

5 TOILET ELEVATION
3/8" = 1'-0" 13

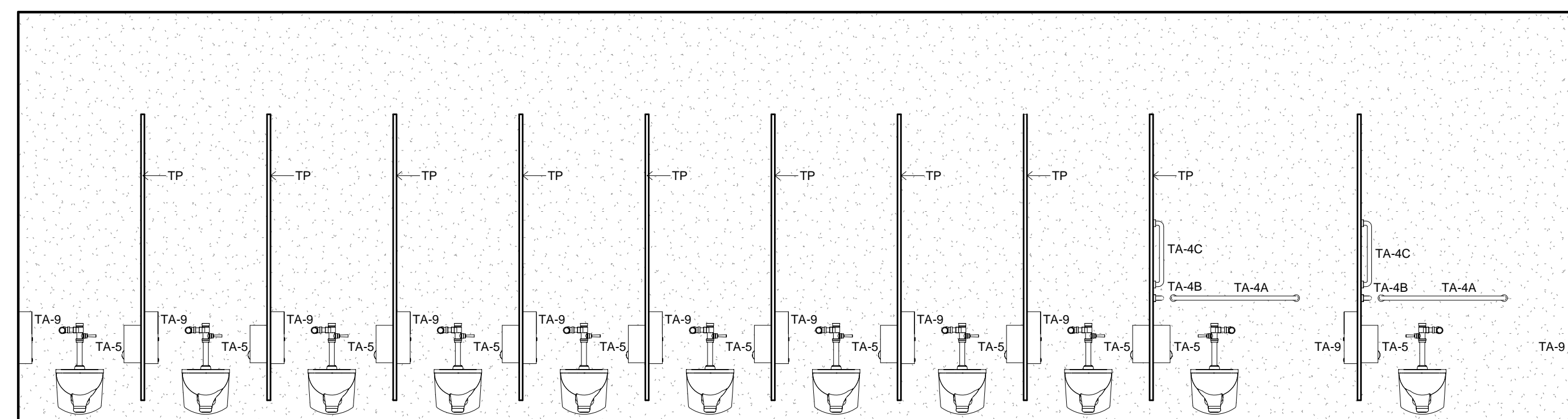

6 TOILET ELEVATION
3/8" = 1'-0" 13

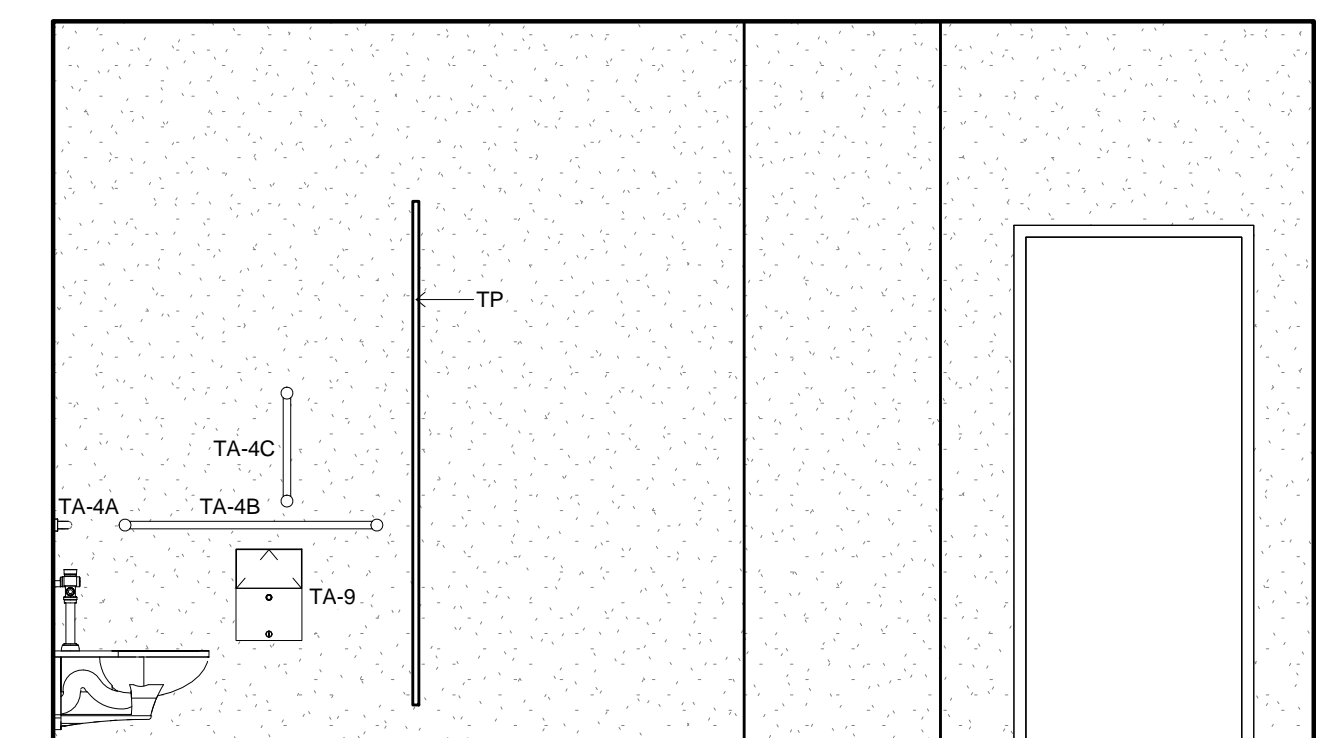

7 TOILET ELEVATION
3/8" = 1'-0" 13

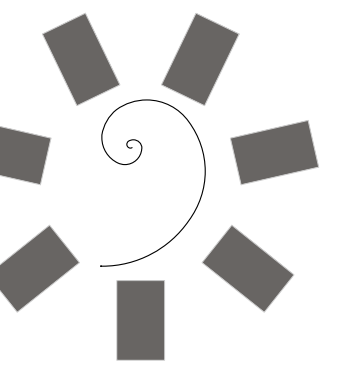

James R. Childers
Architect, Inc.

45 South 4th Street
Fort Smith, AR 72901
479-783-2480
www.childersarchitect.com

PROFESSIONAL SEAL:

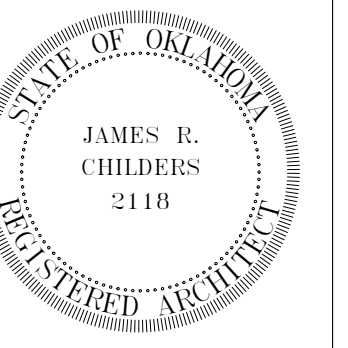

CONSULTANT LOGO:

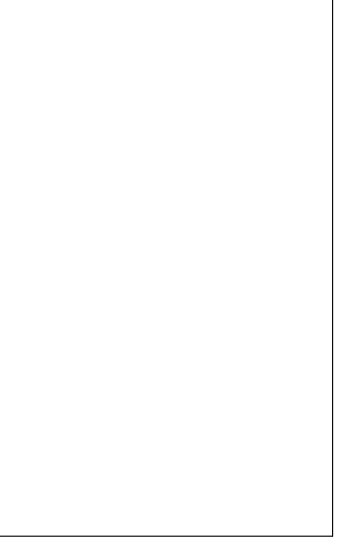

CLIENT:



CHEROKEE NATION ENTERTAINMENT
TAHLEQUAH CASINO
TAHLEQUAH, OKLAHOMA

PROJECT PHASE:

BID PACKAGE 5

#	DATE	REVISIONS DESCRIPTION

DATE: 05/03/18

JOB NUMBER: 17-06

SHEET NUMBER:

A2.3

TOILET ELEVATIONS

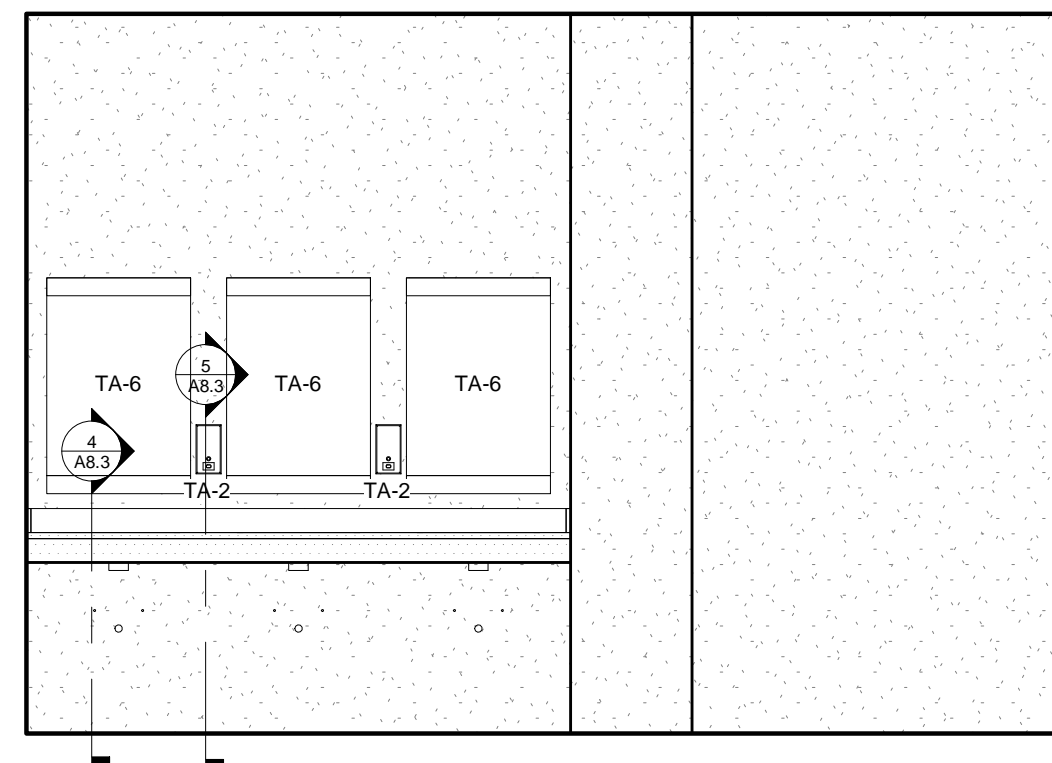
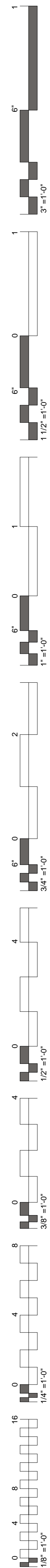

1 TOILET ELEVATION
3/8" = 1'-0" 22

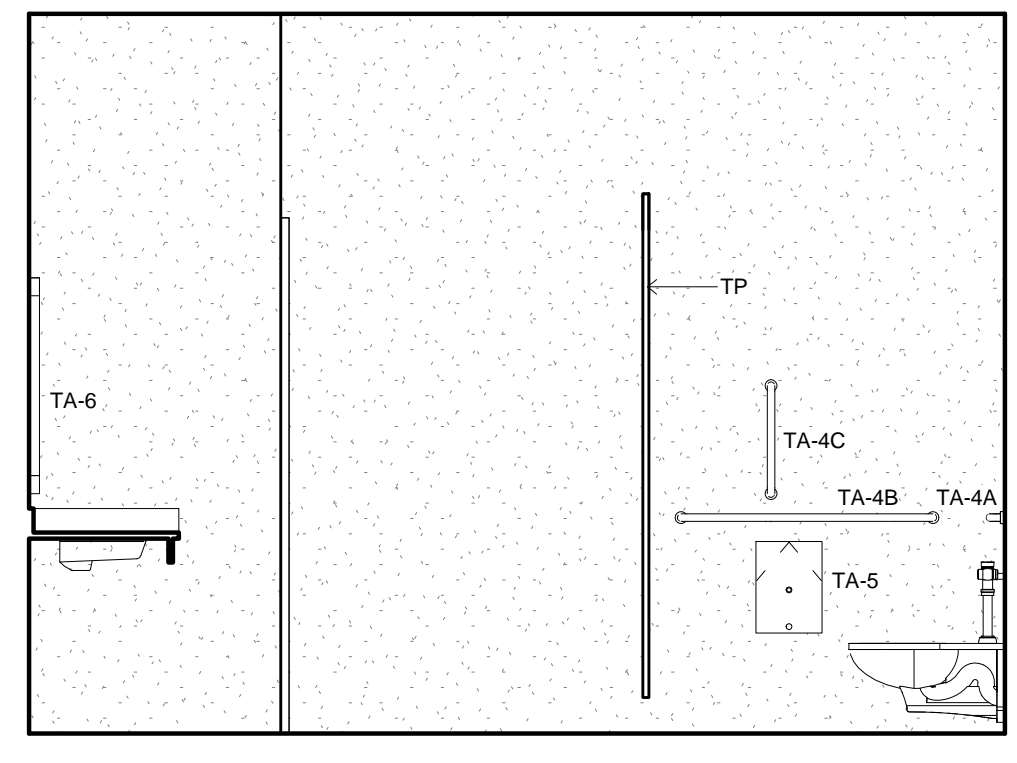

2 TOILET ELEVATION
3/8" = 1'-0" 22

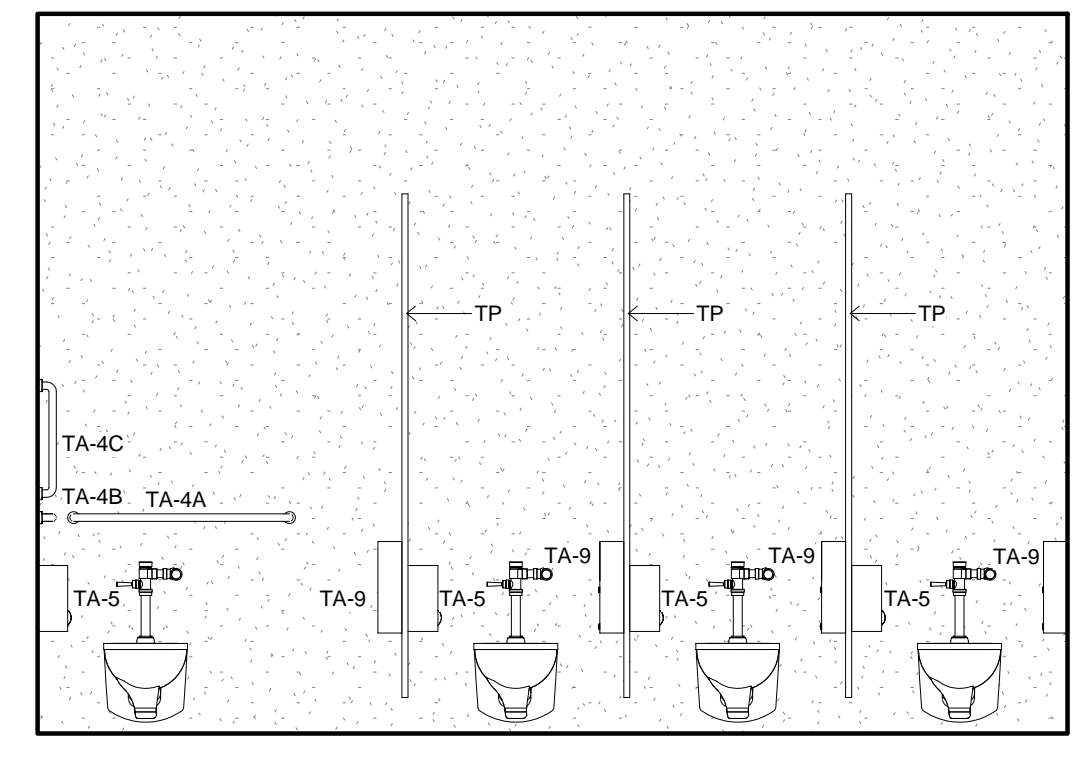

3 TOILET ELEVATION
3/8" = 1'-0" 22

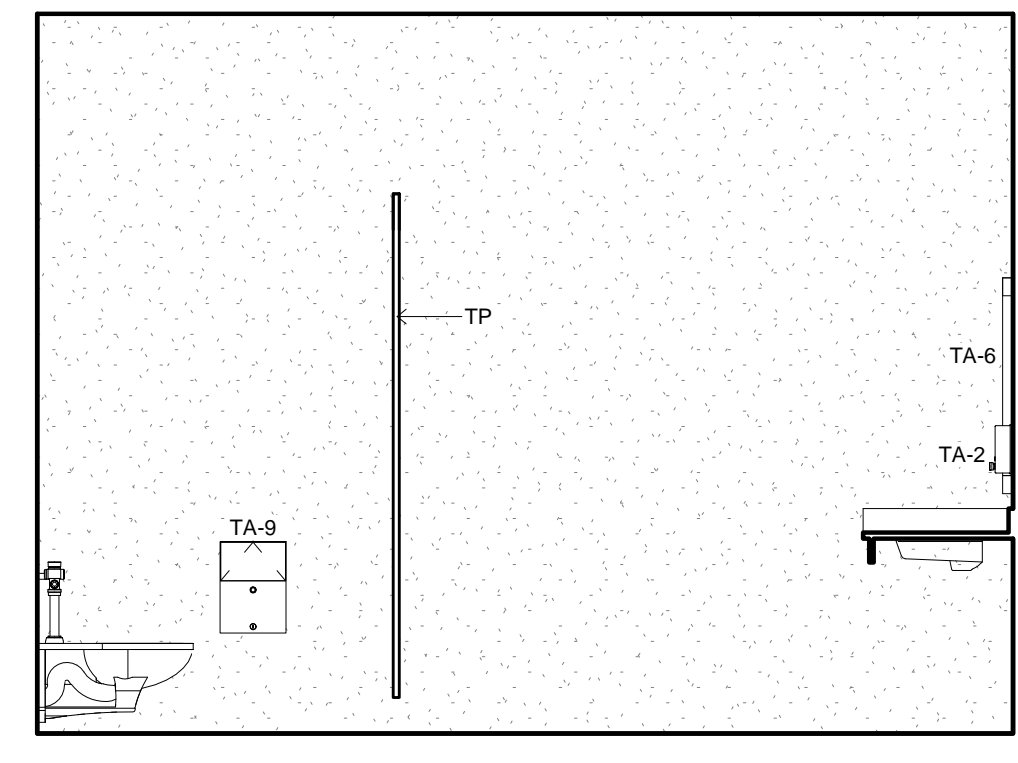

4 TOILET ELEVATION
3/8" = 1'-0" 22

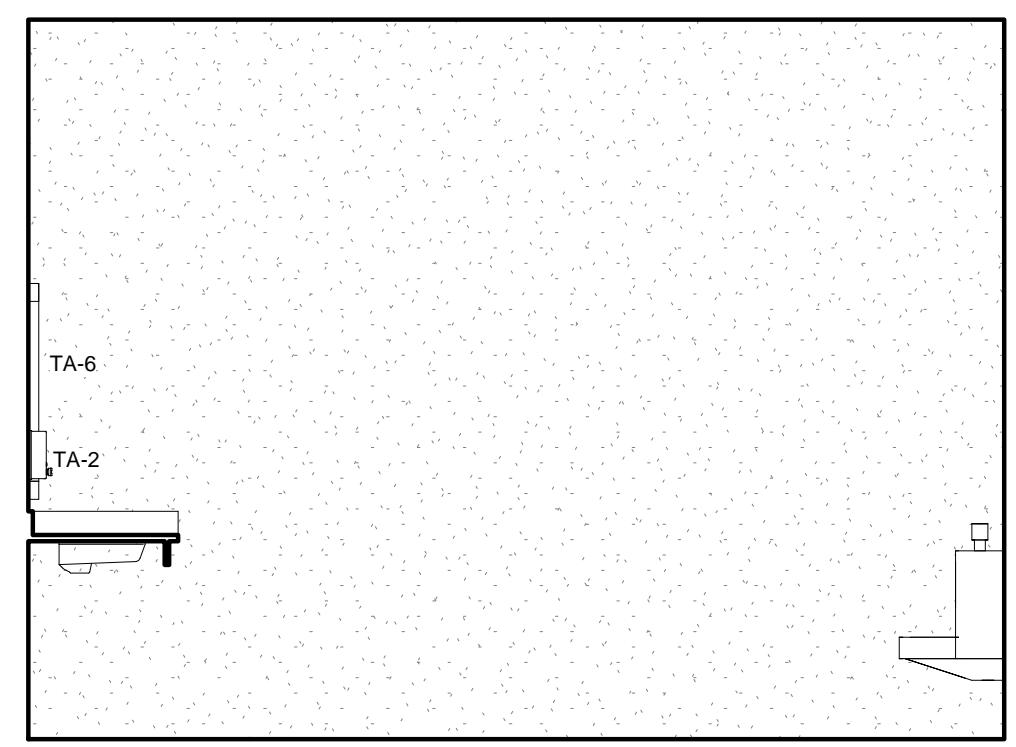

5 TOILET ELEVATION
3/8" = 1'-0" 24

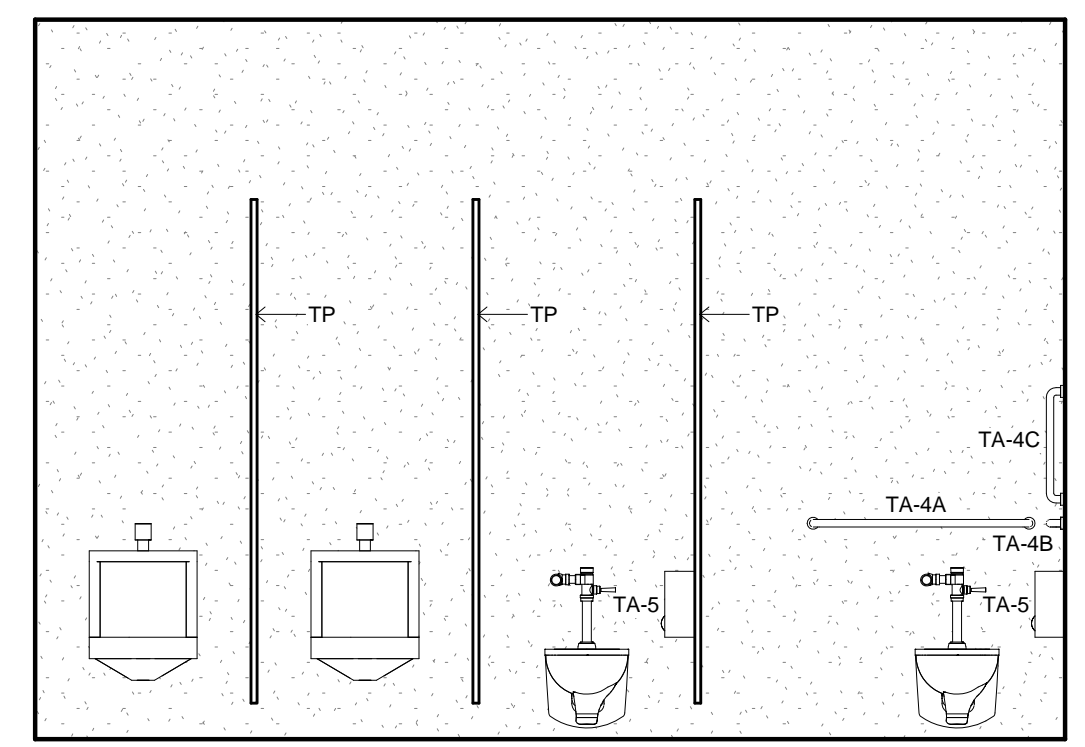

6 TOILET ELEVATION
3/8" = 1'-0" 24

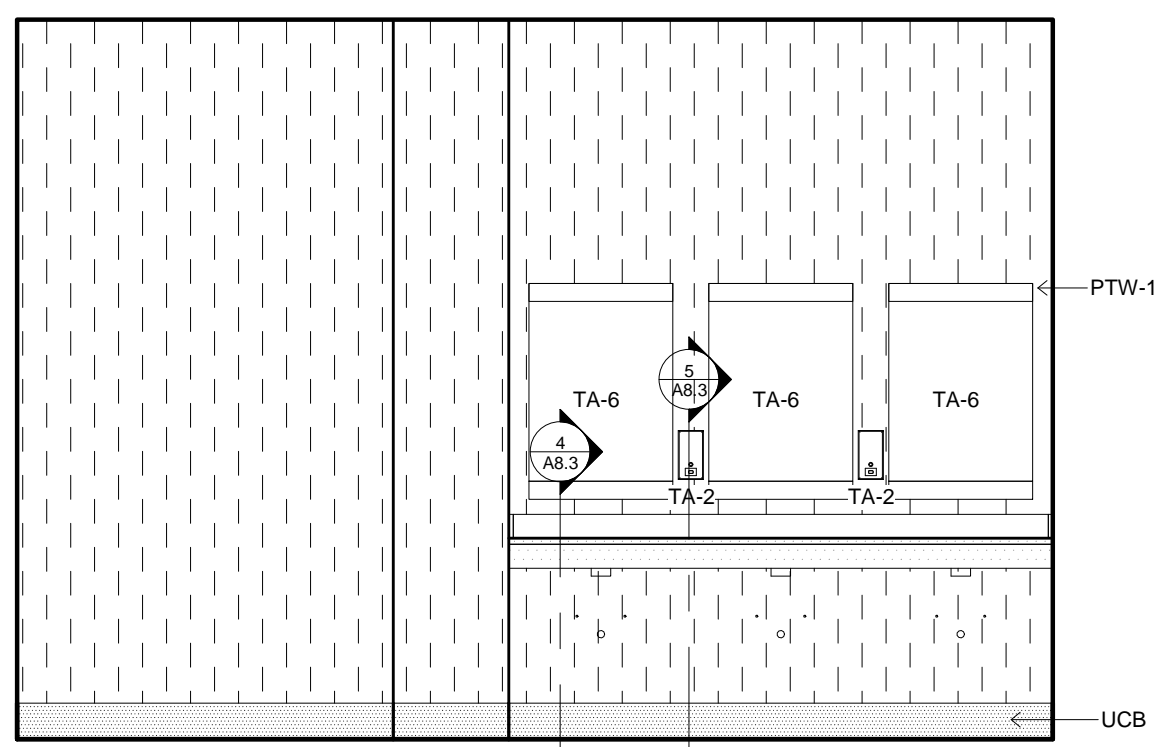

7 TOILET ELEVATION
3/8" = 1'-0" 73 & 74

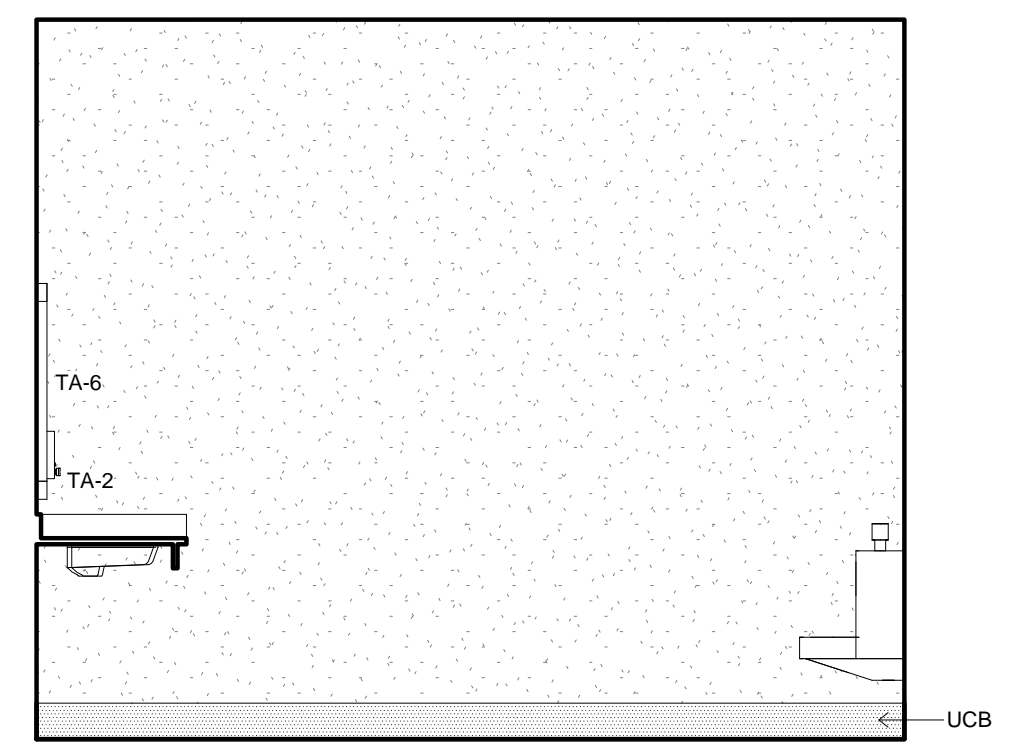

8 TOILET ELEVATION
3/8" = 1'-0" 73

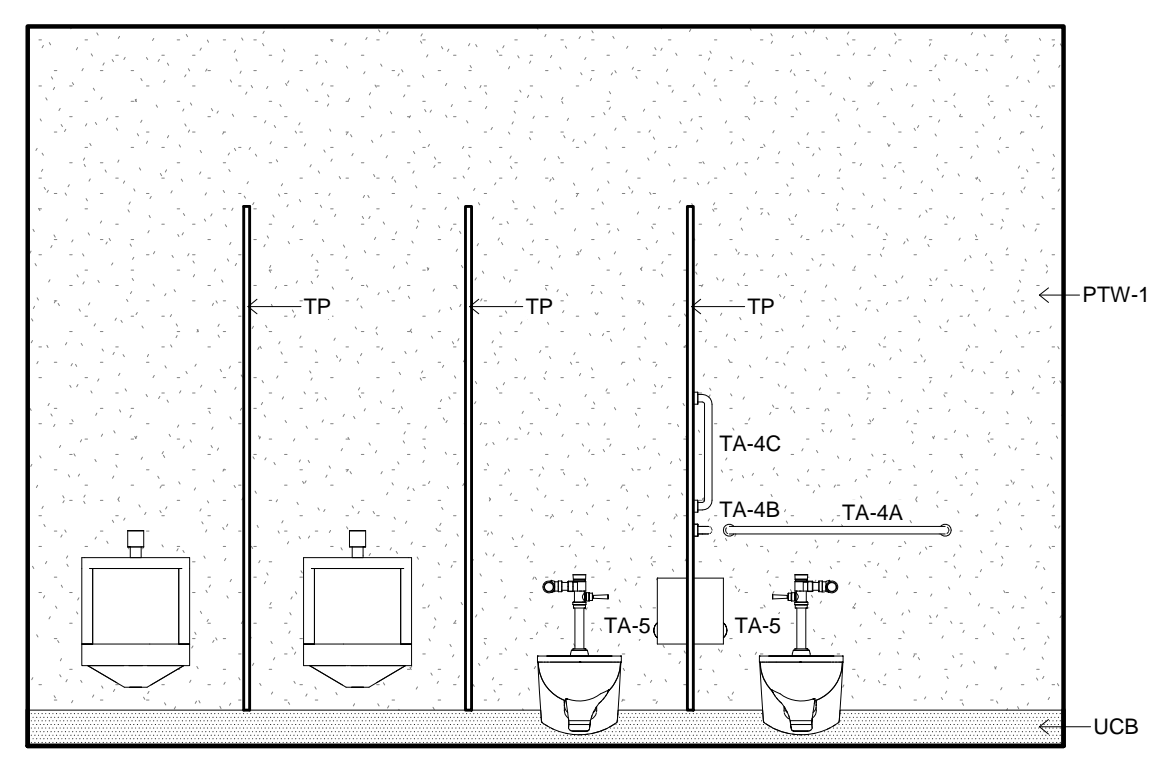

9 TOILET ELEVATION
3/8" = 1'-0" 73

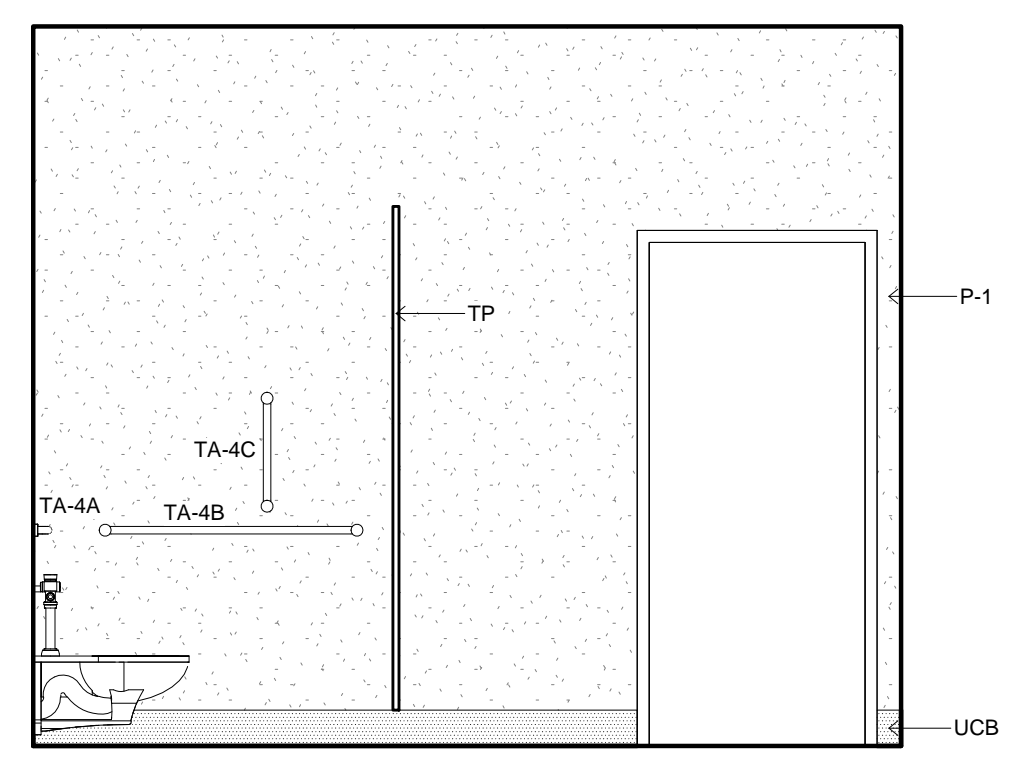

10 TOILET ELEVATION
3/8" = 1'-0" 73 & 74

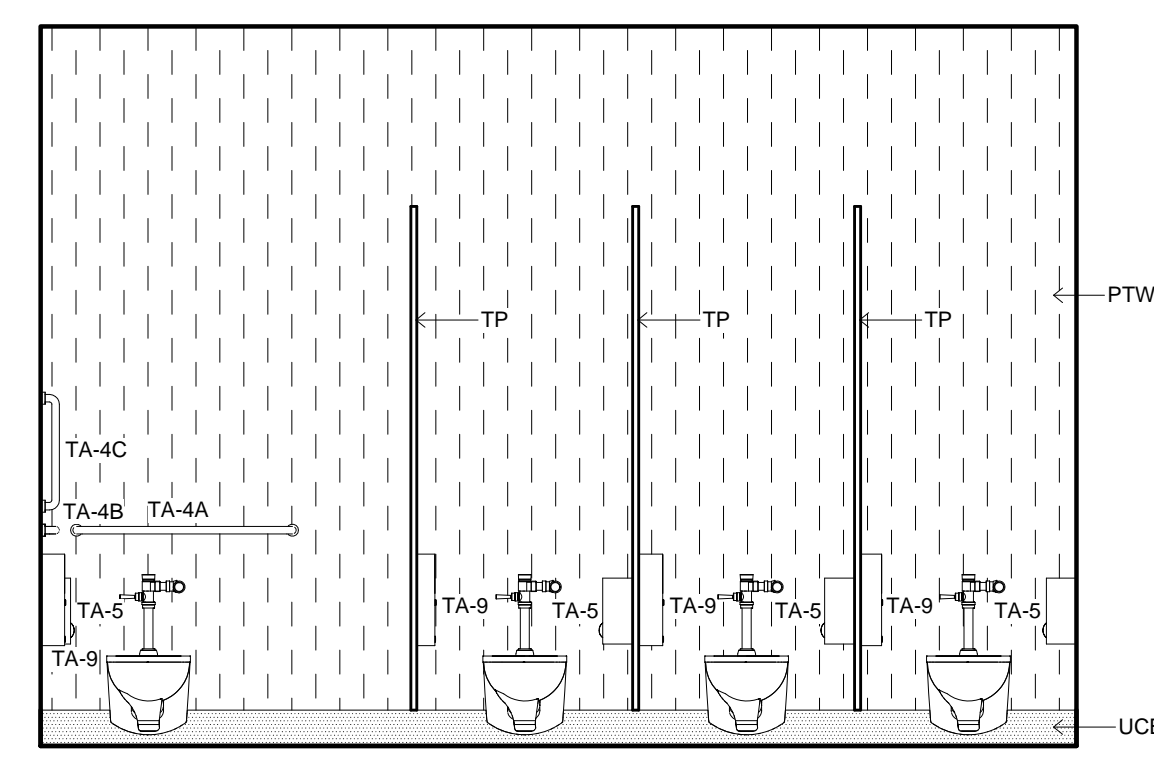

11 TOILET ELEVATION
3/8" = 1'-0" 74

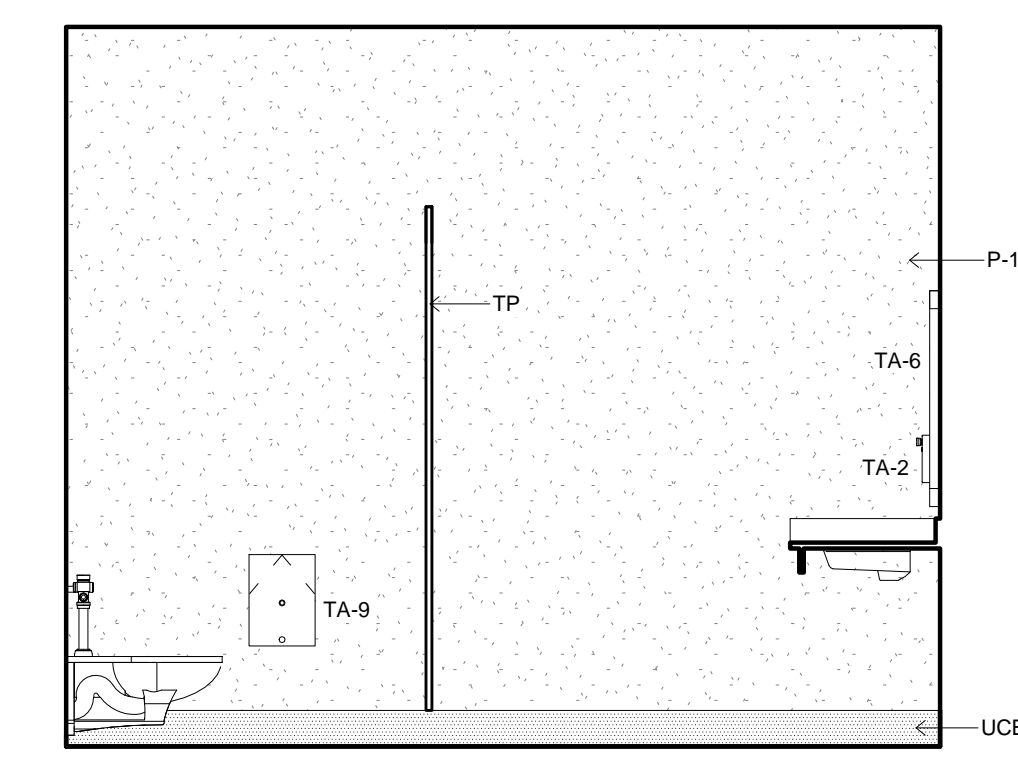

12 TOILET ELEVATION
3/8" = 1'-0" 74

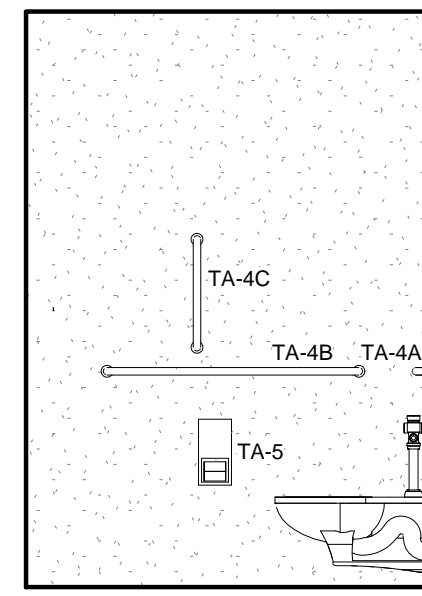
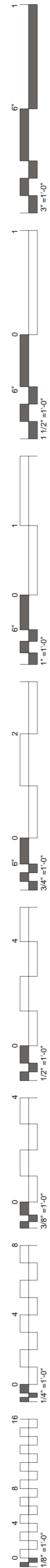

1 TOILET ELEVATION
3/8" = 1'-0" 87 & 88

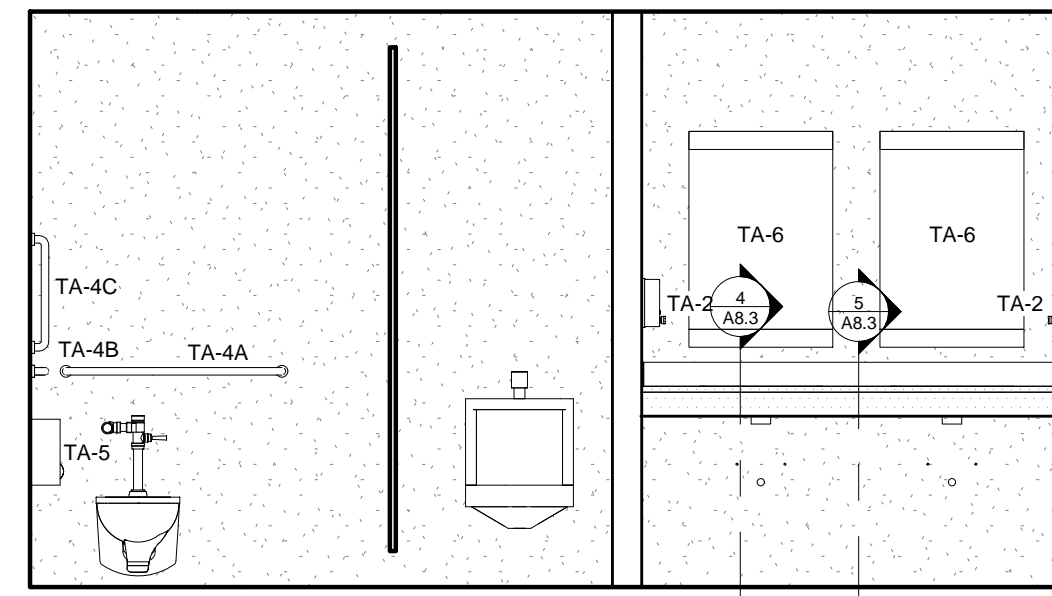

2 TOILET ELEVATION
3/8" = 1'-0" 88

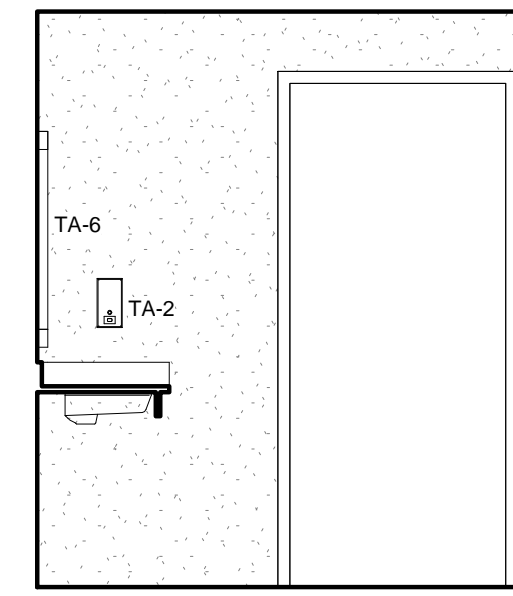

3 TOILET ELEVATION
3/8" = 1'-0" 87 & 88

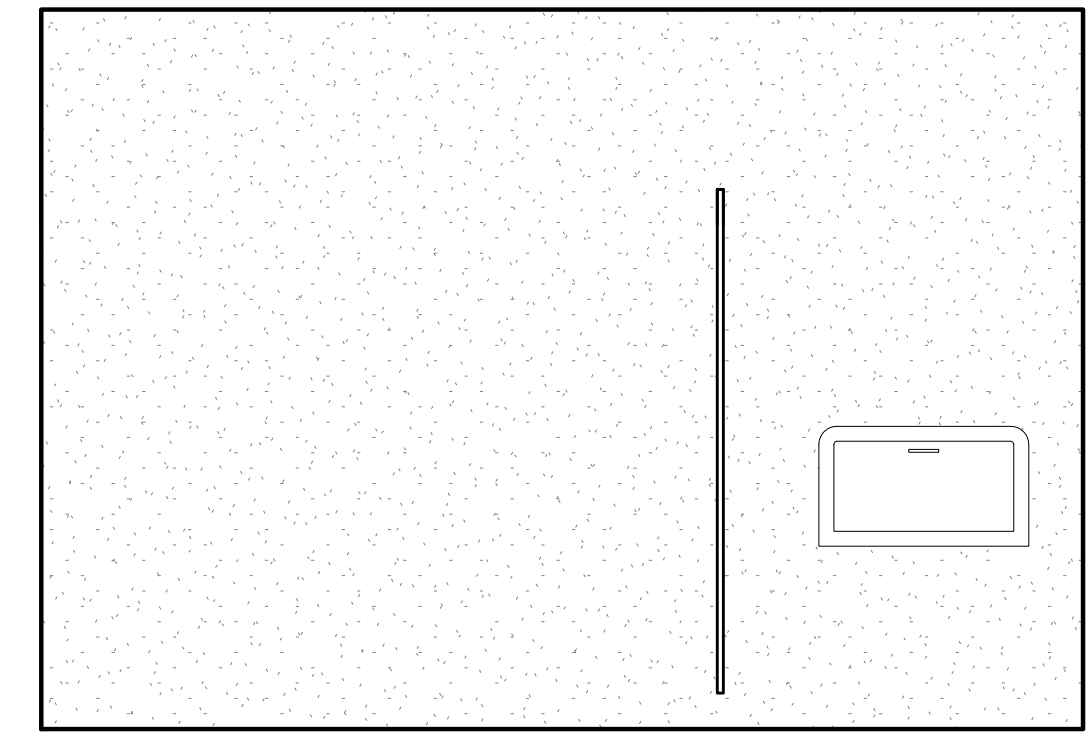

4 TOILET ELEVATION
3/8" = 1'-0" 87 & 88

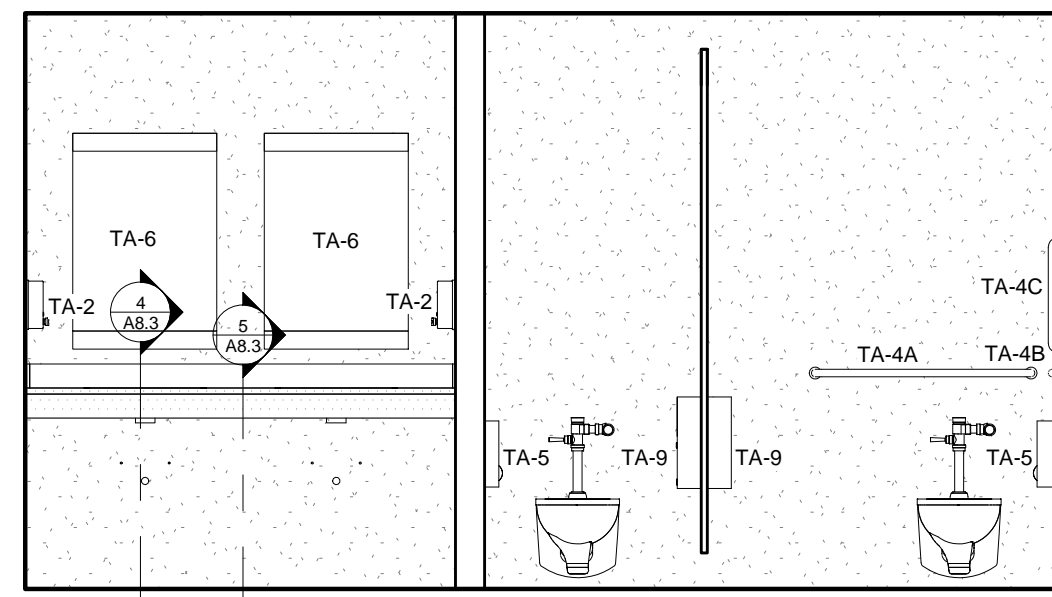

5 TOILET ELEVATION
3/8" = 1'-0" 87

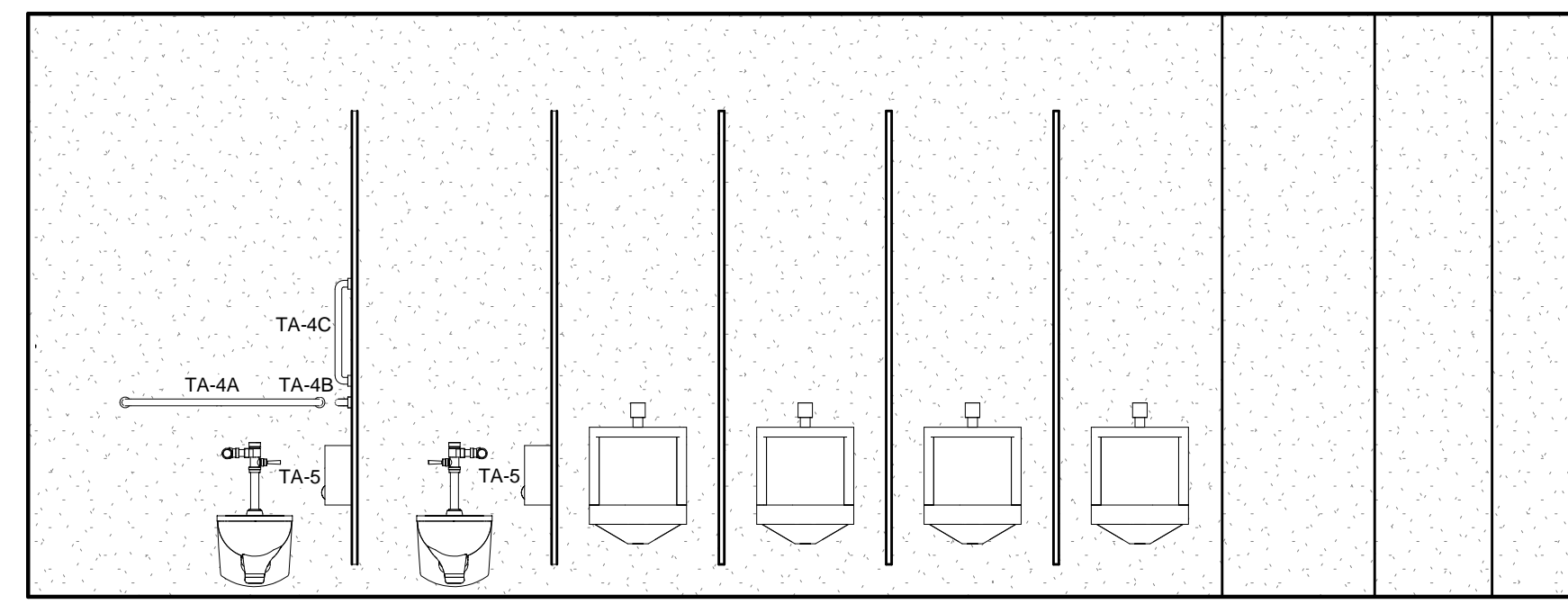

6 TOILET ELEVATION
3/8" = 1'-0" 90

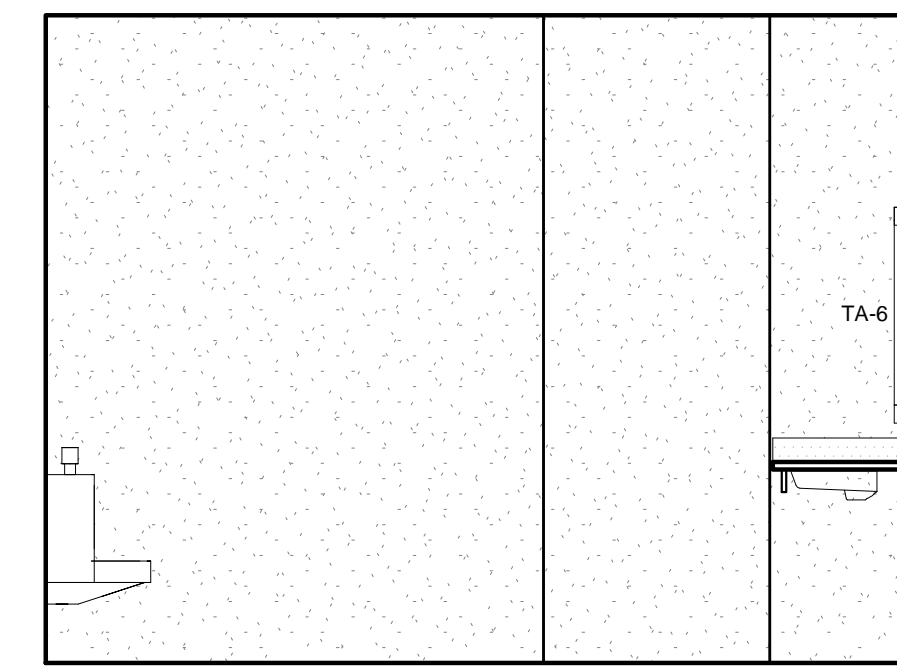

7 TOILET ELEVATION
3/8" = 1'-0" 90

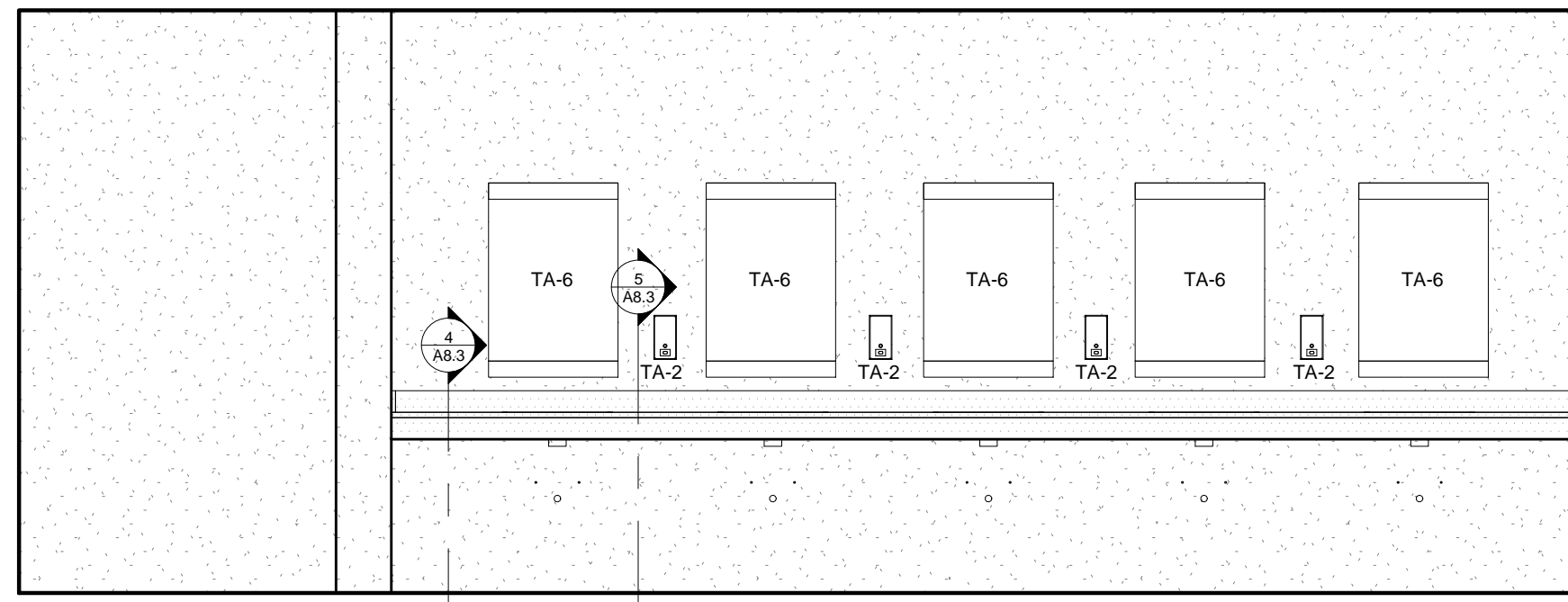

8 TOILET ELEVATION
3/8" = 1'-0" 90

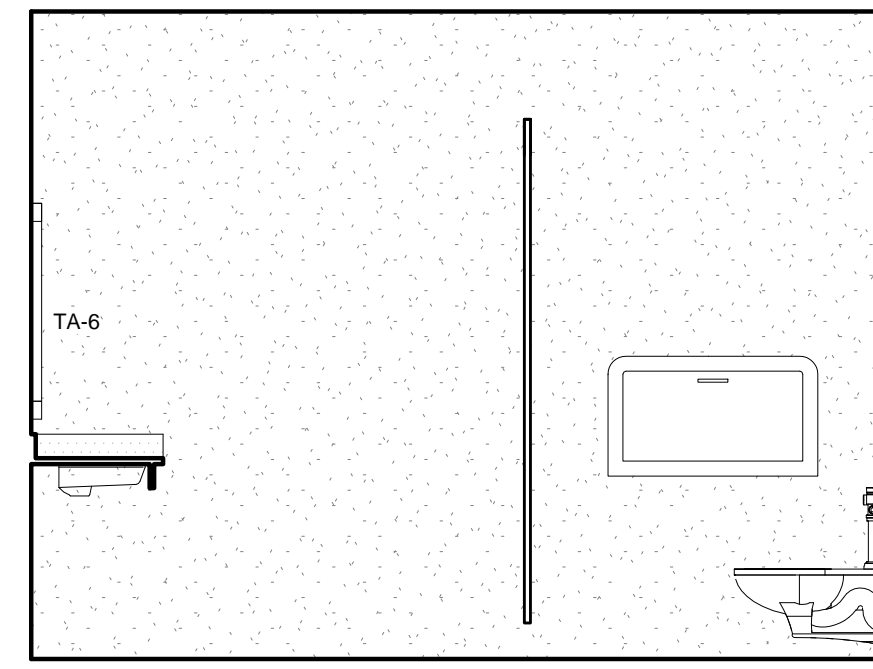

9 TOILET ELEVATION
3/8" = 1'-0" 90

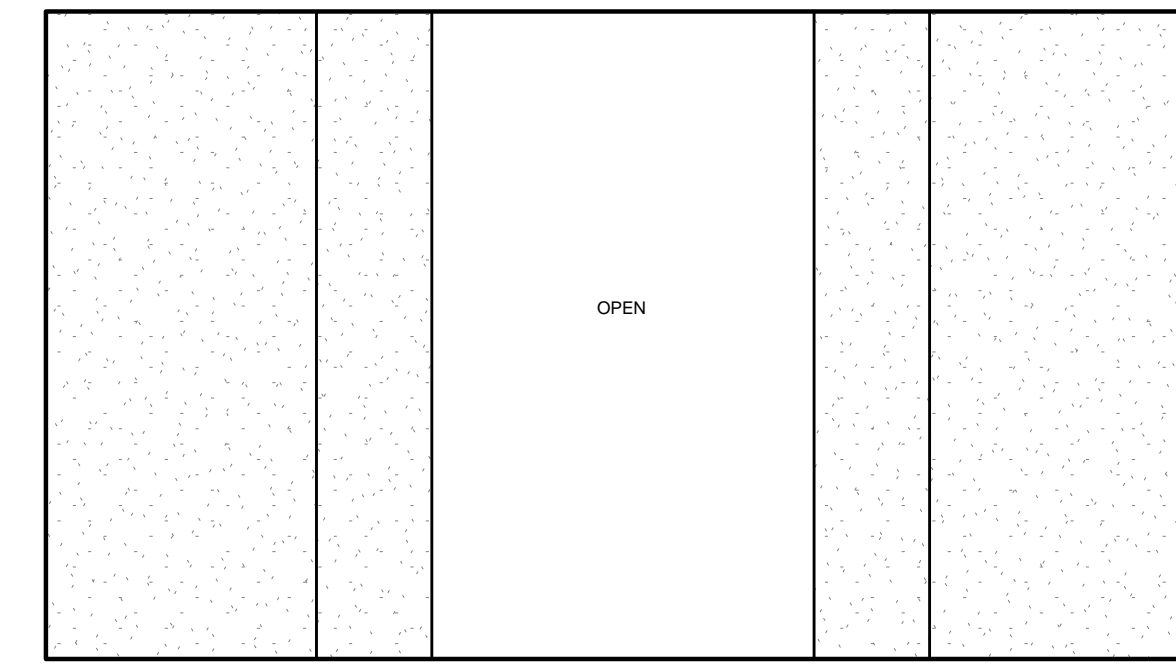

10 TOILET ELEVATION
3/8" = 1'-0" 90

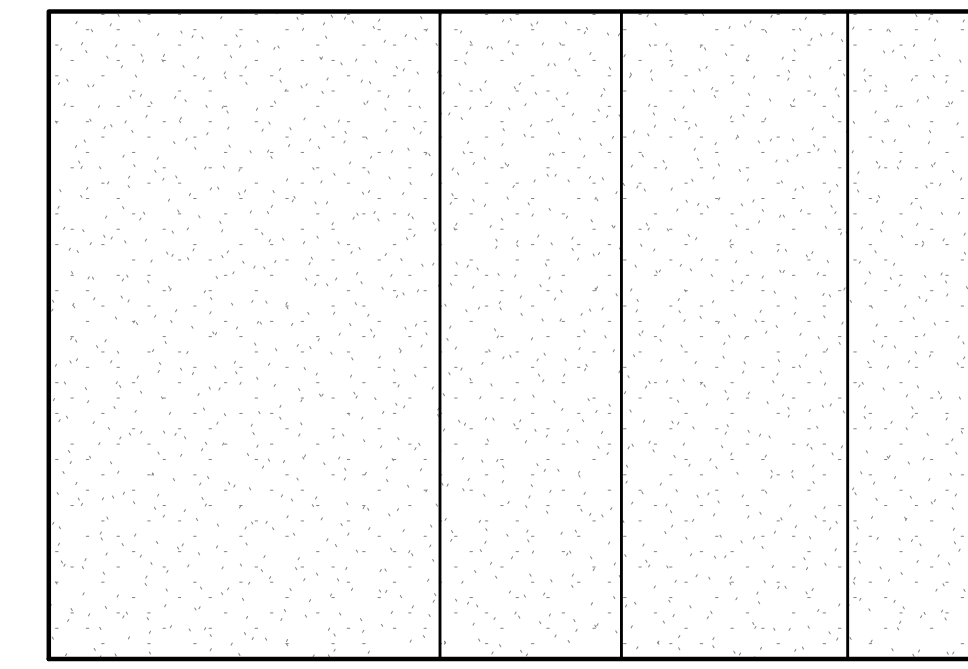

11 TOILET ELEVATION
3/8" = 1'-0" 90

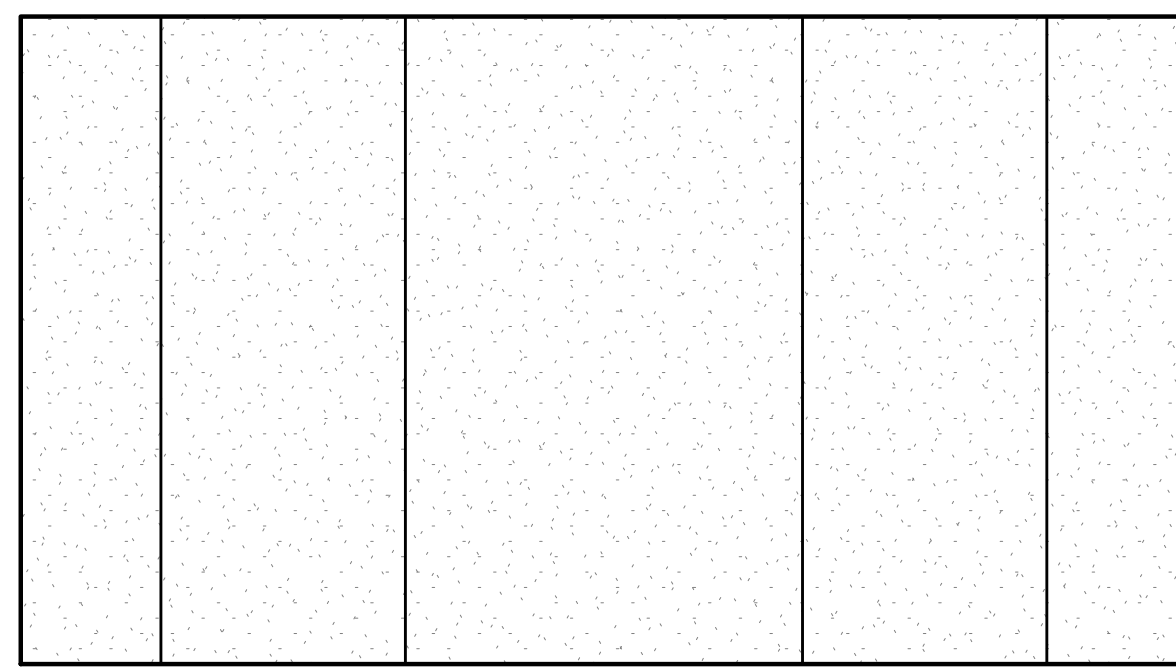

12 TOILET ELEVATION
3/8" = 1'-0" 90

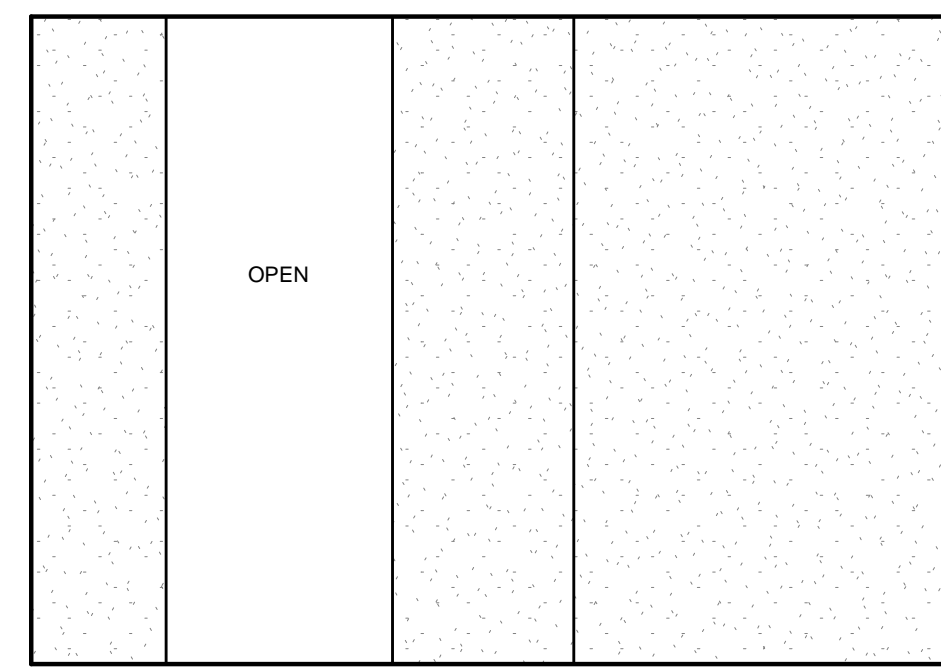

13 TOILET ELEVATION
3/8" = 1'-0" 90

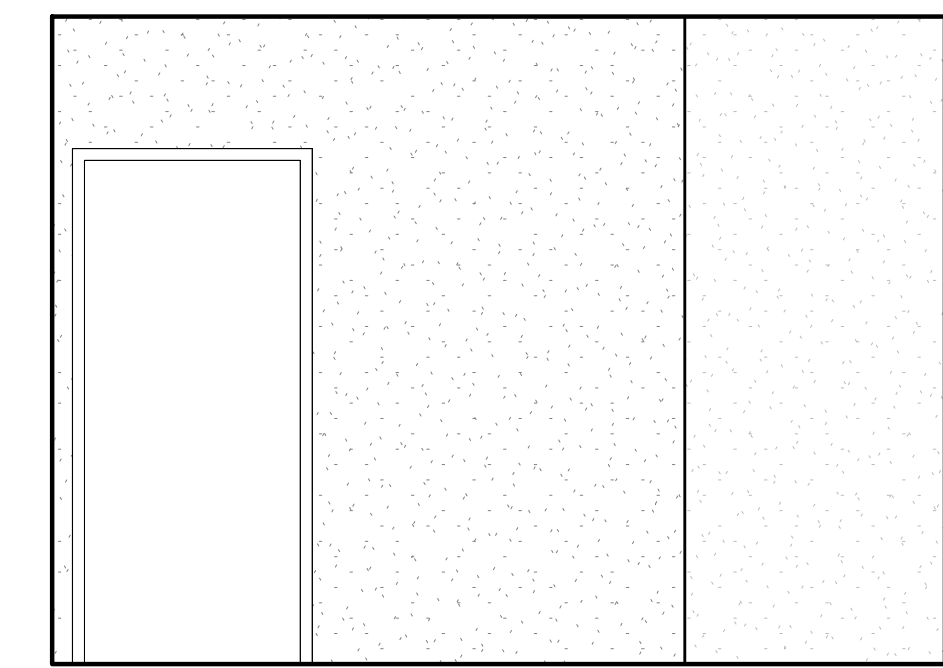

14 TOILET ELEVATION
3/8" = 1'-0" 90

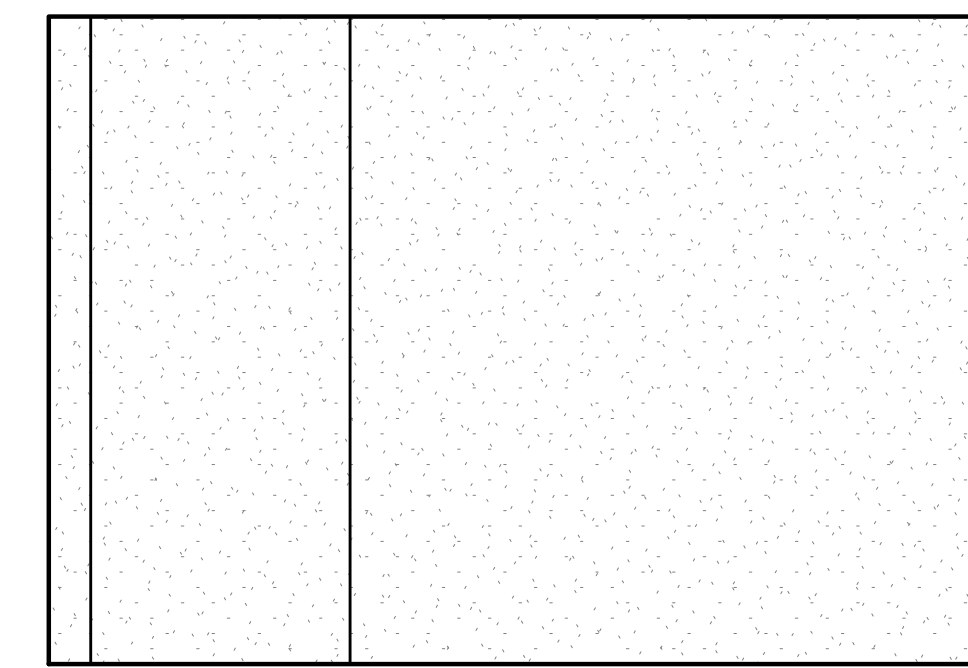

15 TOILET ELEVATION
3/8" = 1'-0" 90

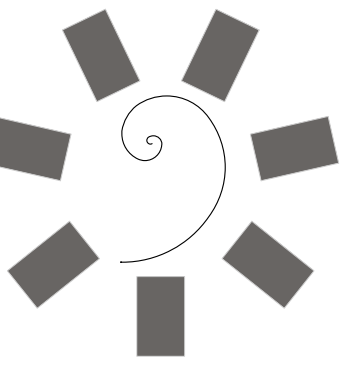

James R. Childers
Architect, Inc.
45 South 4th Street
Fort Smith, AR 72901
479-783-2480
www.childersarchitect.com

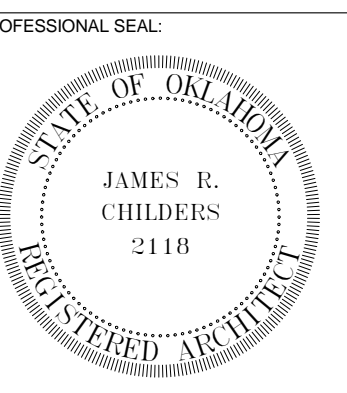

CONSULTANT LOGO:



CHEROKEE NATION ENTERTAINMENT
TAHLEQUAH CASINO
TAHLEQUAH, OKLAHOMA

PROJECT PHASE:
BID PACKAGE 5

REVISIONS	
#	DESCRIPTION

DATE: 05/03/18
JOB NUMBER: 17-06

SHEET NUMBER:
A2.4

TOILET ELEVATIONS

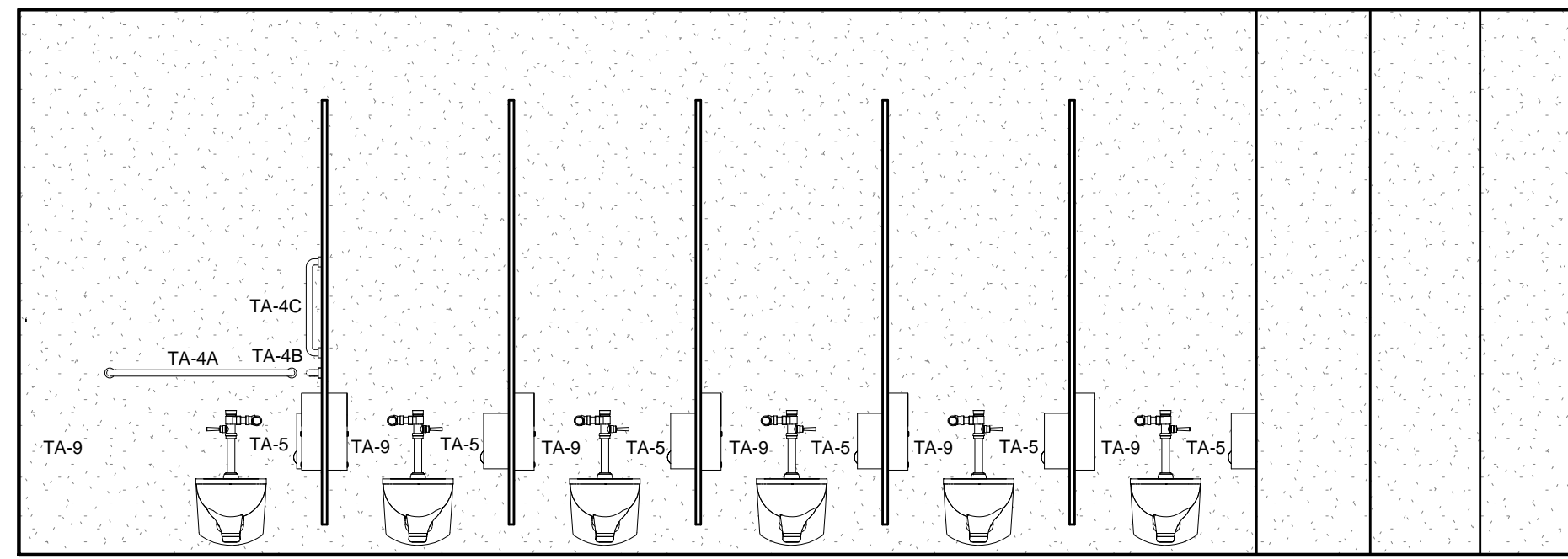
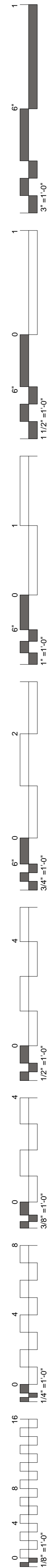

1 TOILET ELEVATION
3/8" = 1'-0" 92

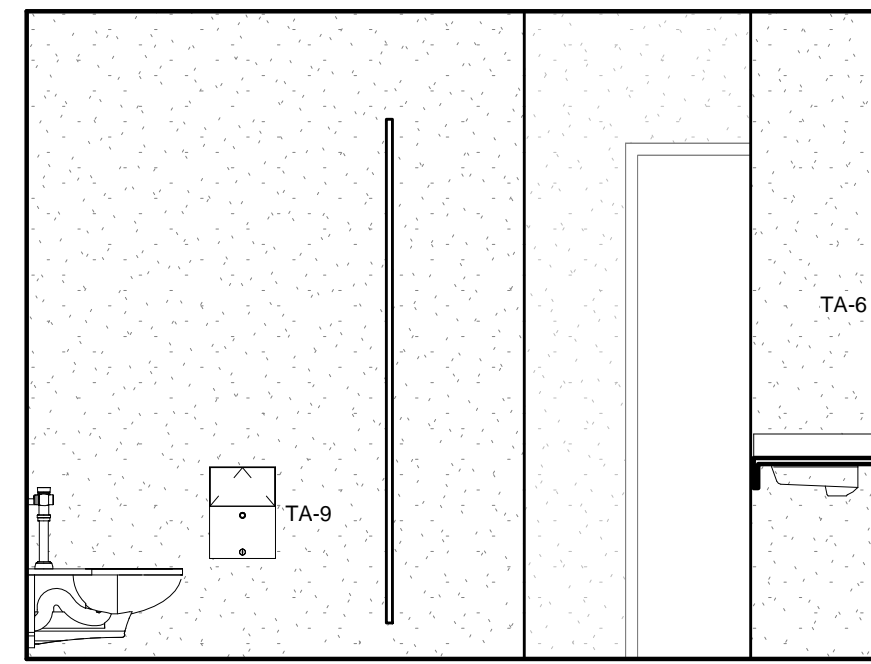

2 TOILET ELEVATION
3/8" = 1'-0" 92

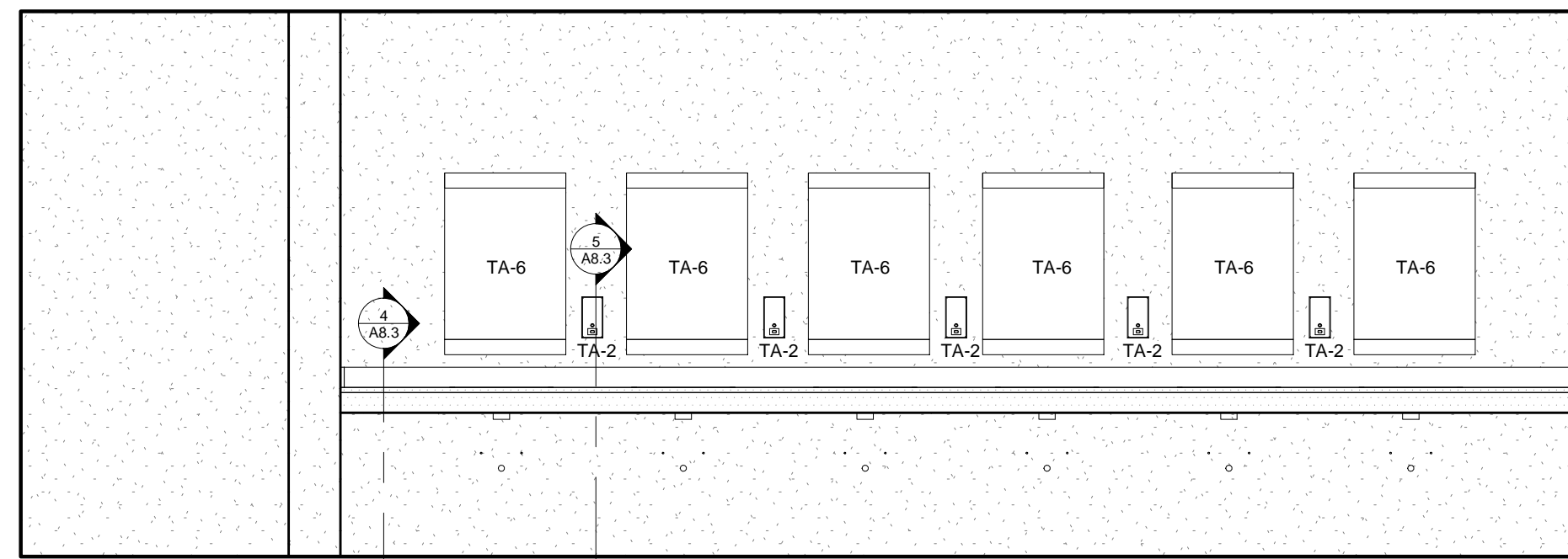

3 TOILET ELEVATION
3/8" = 1'-0" 92

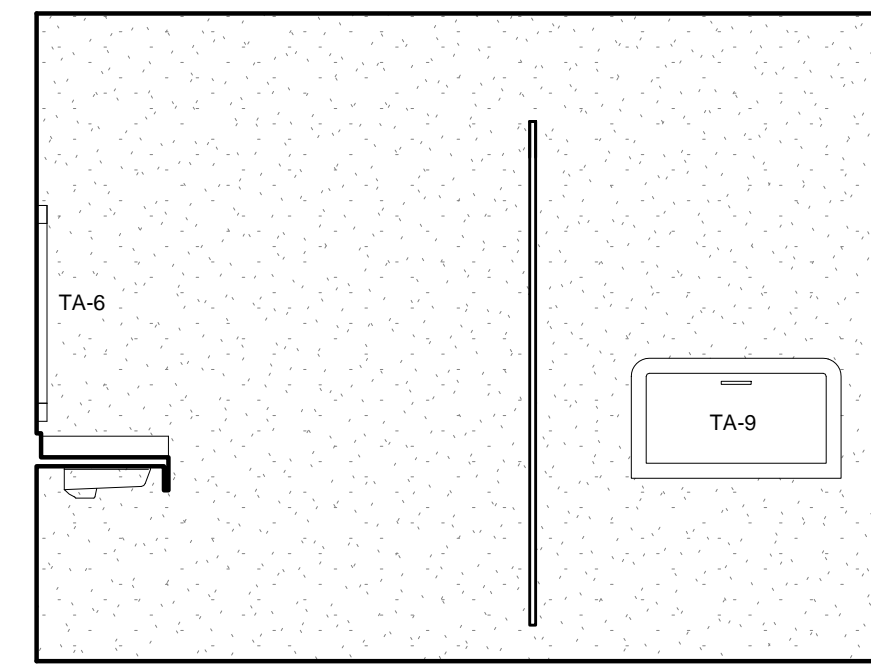

4 TOILET ELEVATION
3/8" = 1'-0" 92

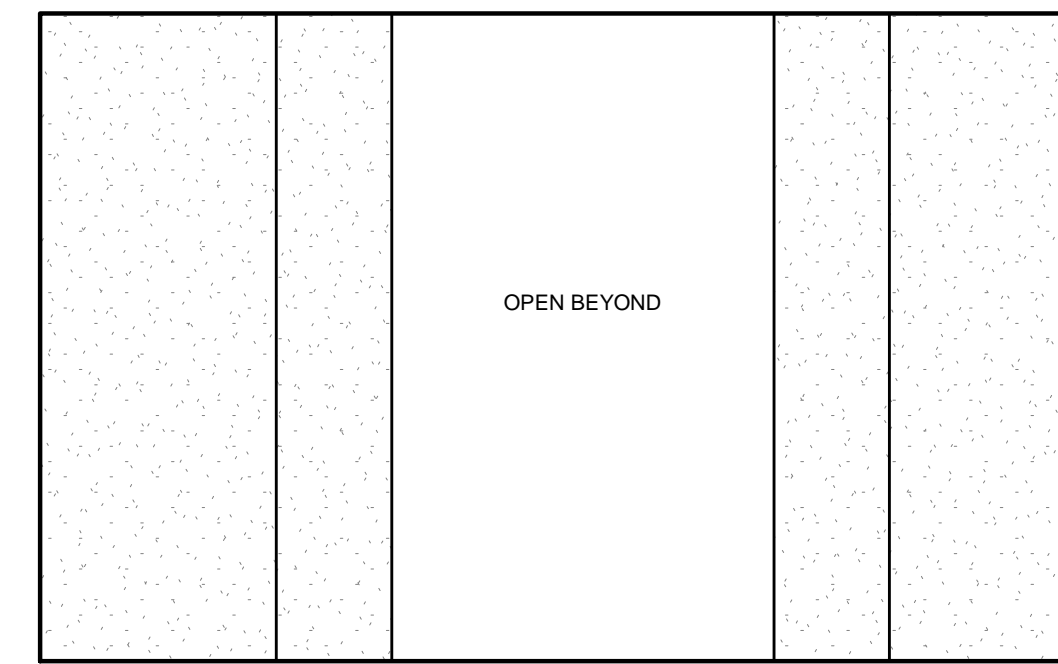

5 TOILET ELEVATION
3/8" = 1'-0" 92

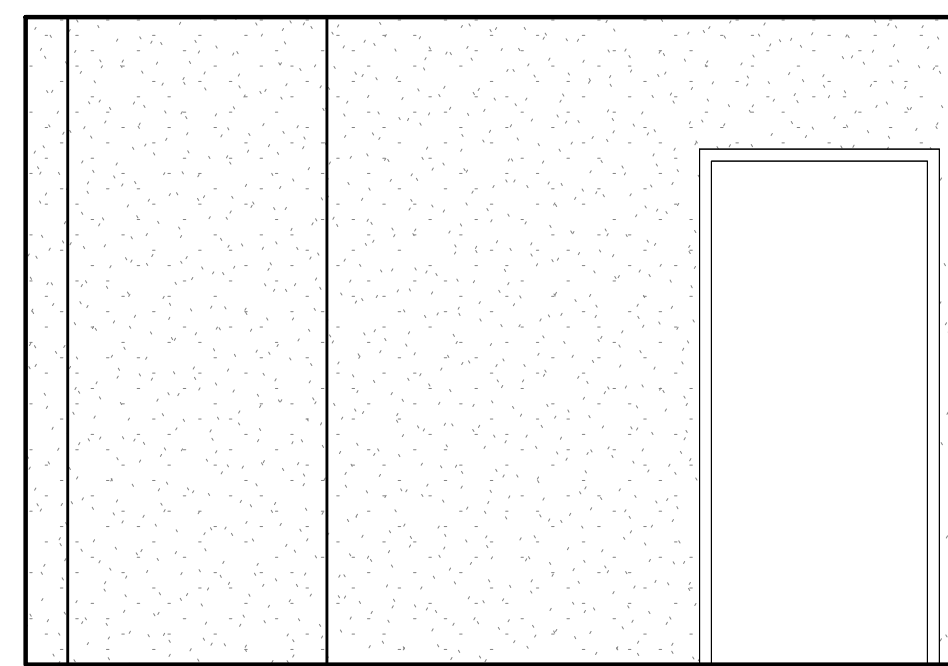

6 TOILET ELEVATION
3/8" = 1'-0" 92

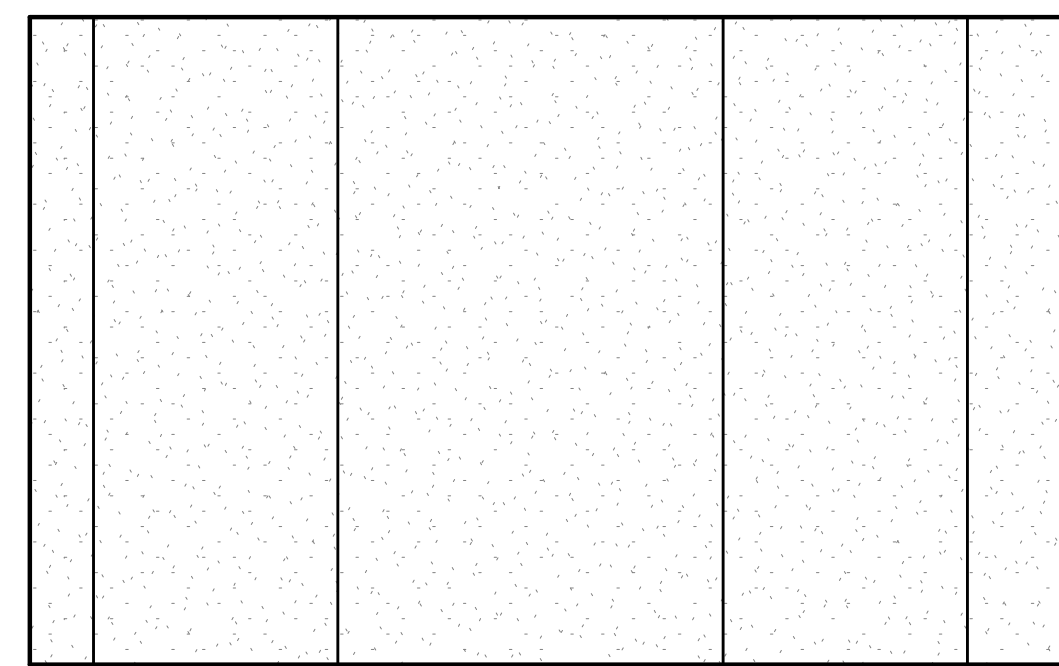

7 TOILET ELEVATION
3/8" = 1'-0" 92

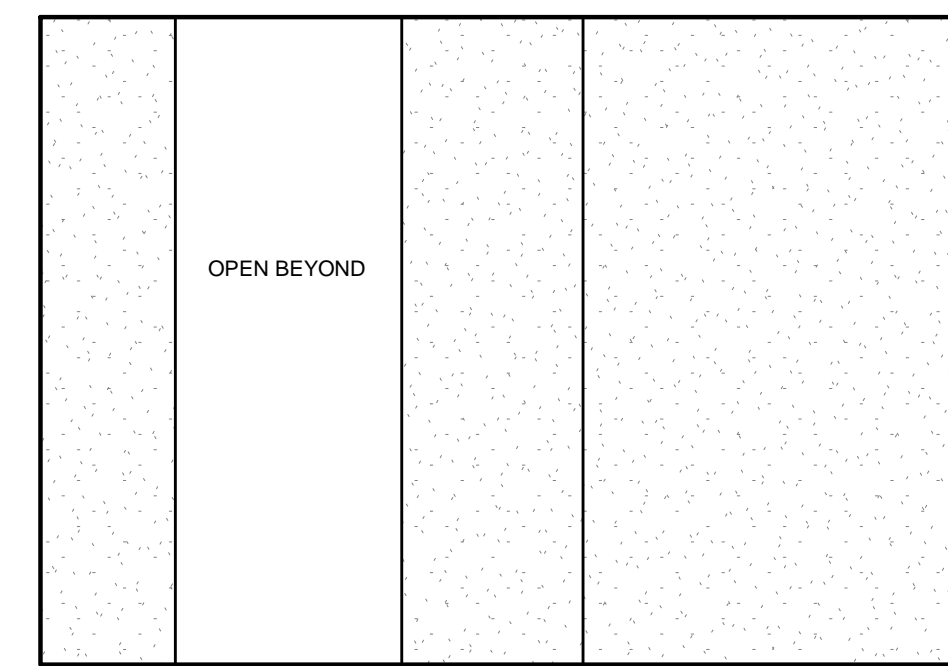

8 TOILET ELEVATION
3/8" = 1'-0" 92

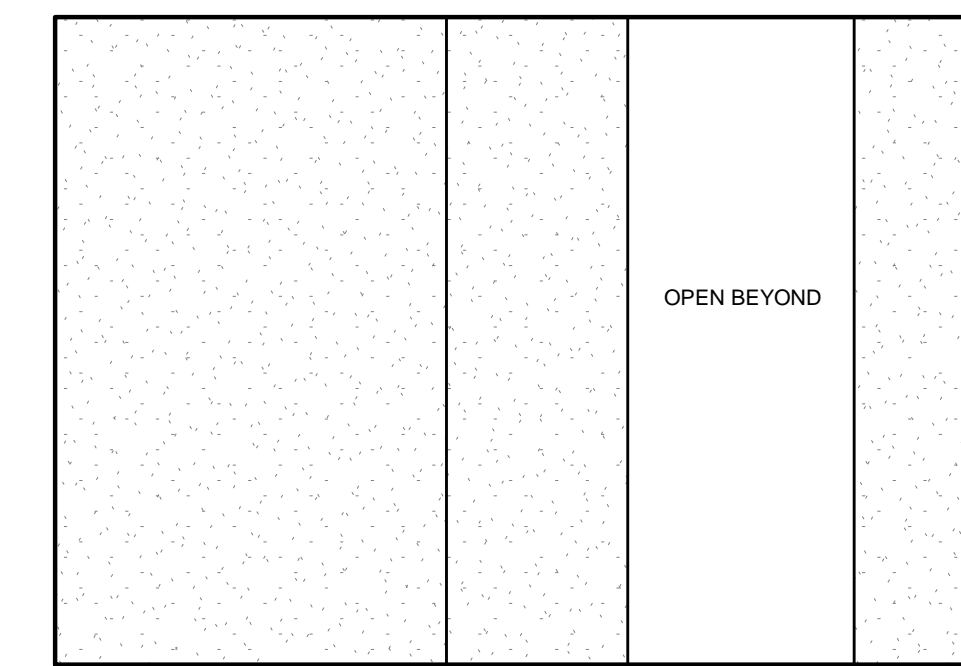

9 TOILET ELEVATION
3/8" = 1'-0" 92

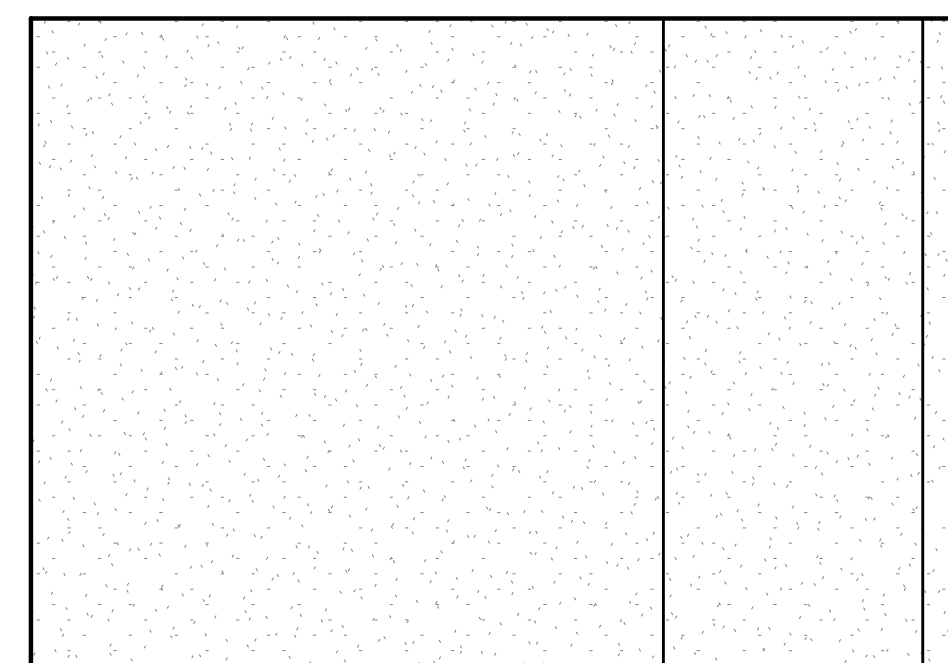

10 TOILET ELEVATION
3/8" = 1'-0" 92

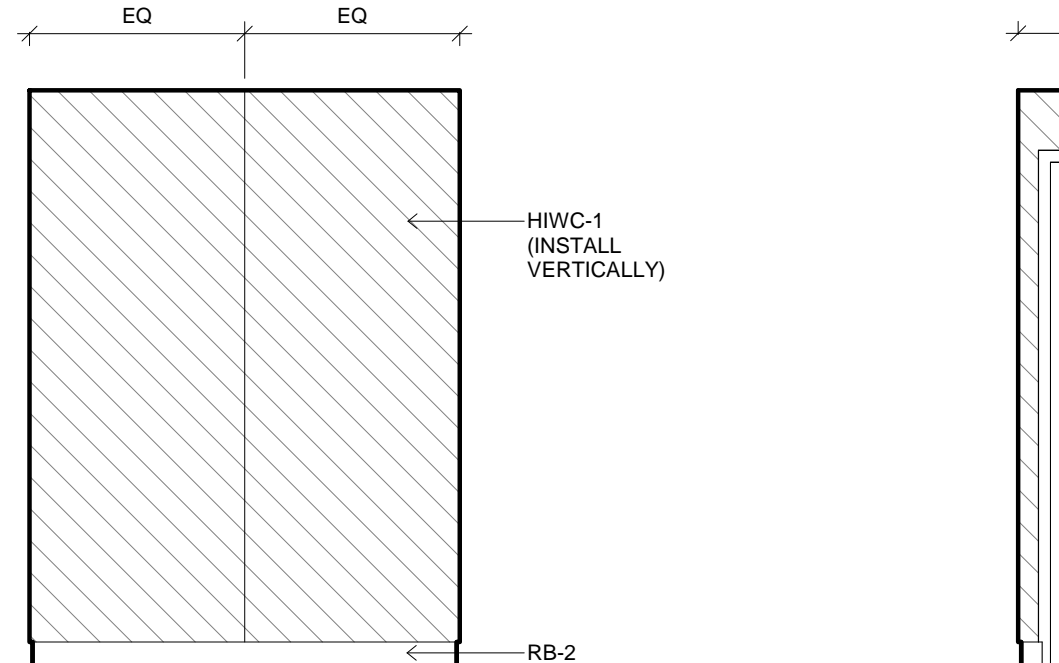

11 EVS ELEVATION
3/8" = 1'-0" 21 & 79B

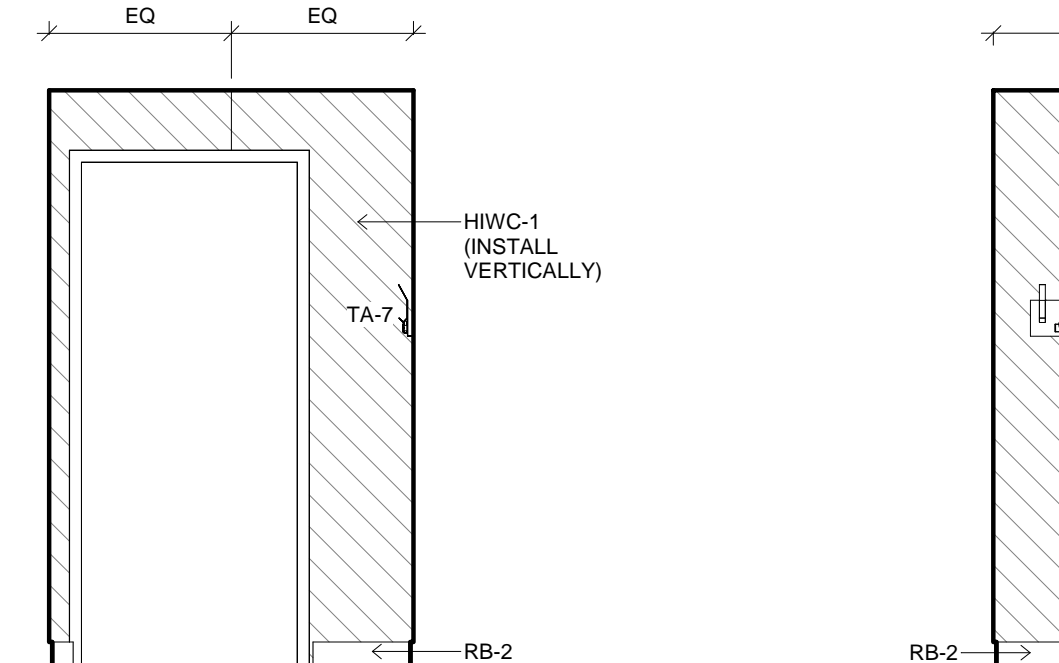

12 EVS ELEVATION
3/8" = 1'-0" 21 & 79B

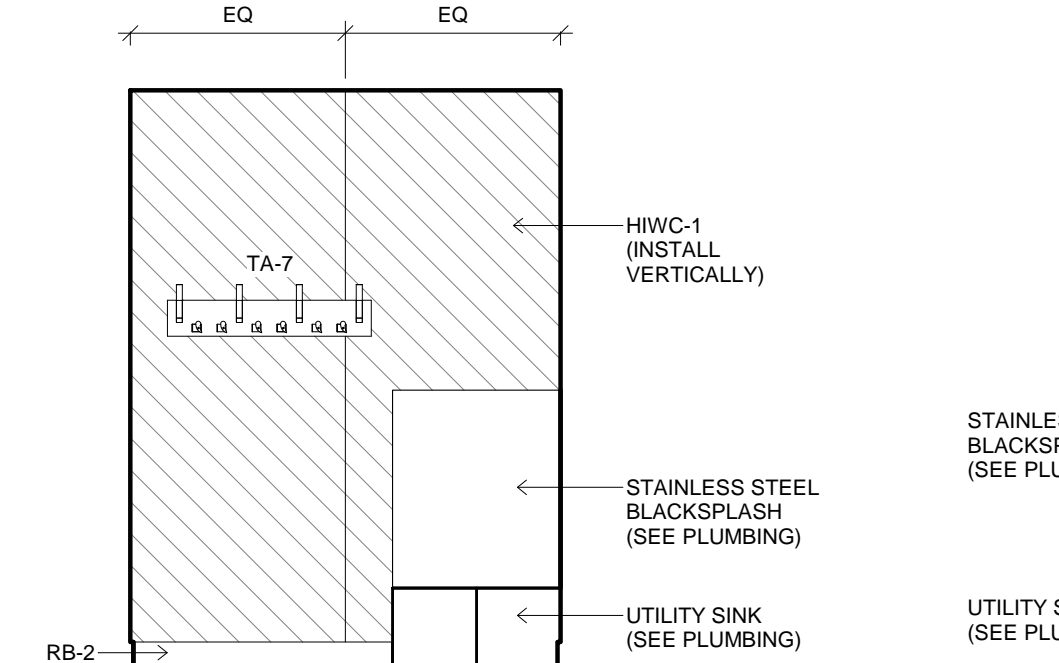

13 EVS ELEVATION
3/8" = 1'-0" 21 & 79B

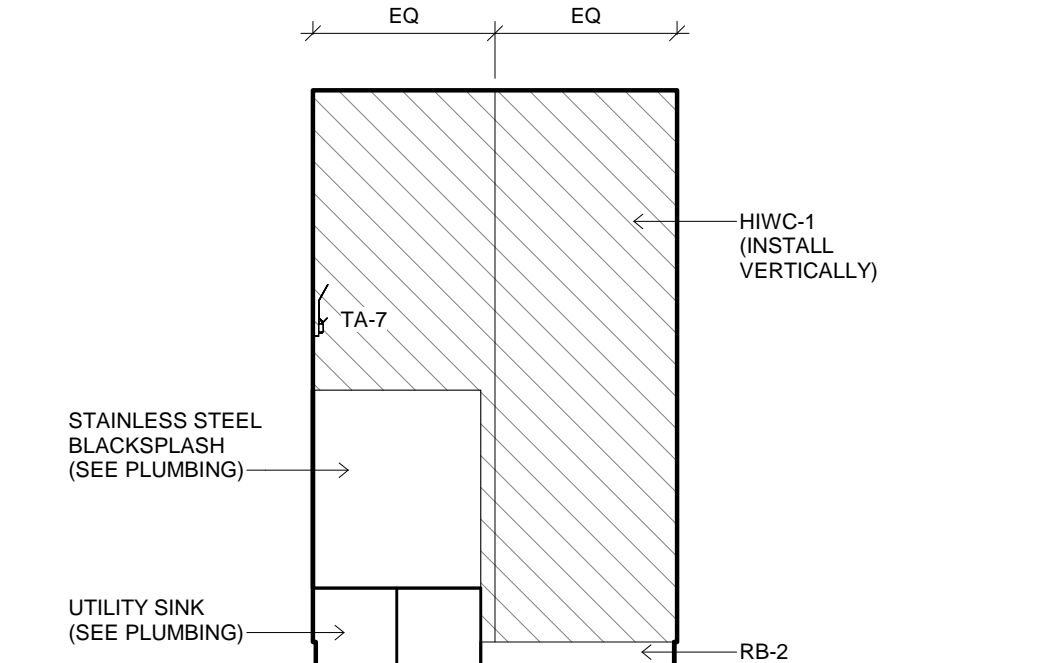

14 EVS ELEVATION
3/8" = 1'-0" 21 & 79B

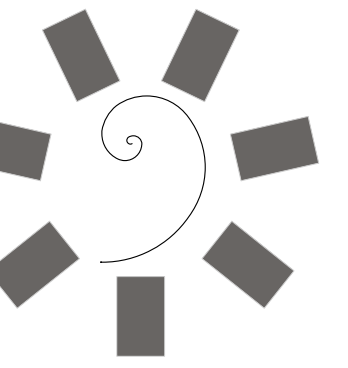

James R. Childers
Architect, Inc.
45 South 4th Street
Fort Smith, AR 72901
479-783-2480
www.childersarchitect.com

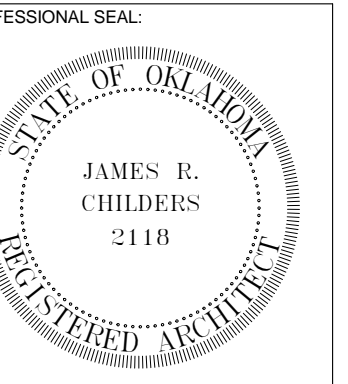

CONSULTANT LOGO:



CHEROKEE NATION ENTERTAINMENT
TAHLEQUAH CASINO
TAHLEQUAH, OKLAHOMA

PROJECT PHASE:
BID PACKAGE 5

REVISIONS		
#	DATE	DESCRIPTION

DATE: 05/03/18
JOB NUMBER: 17-06

SHEET NUMBER:
A2.5
TOILET & EVS ELEVATIONS

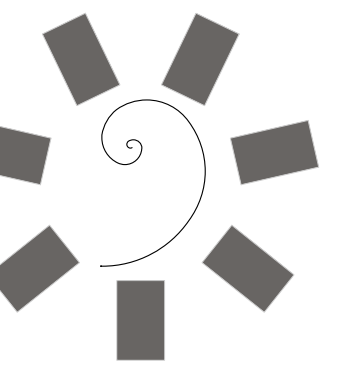

James R. Childers
Architect, Inc.

45 South 4th Street
Fort Smith, AR 72901
479-783-2480
www.childersarchitect.com

PROFESSIONAL SEAL

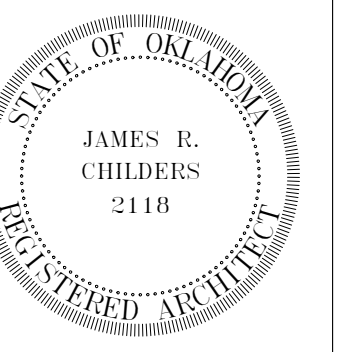

CONSULTANT LOGO

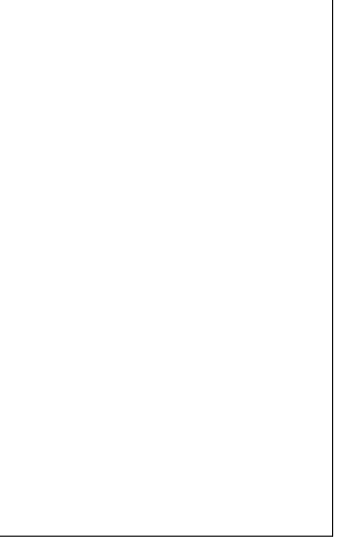

CLIENT:



CHEROKEE NATION ENTERTAINMENT
TAHLEQUAH CASINO
TAHLEQUAH, OKLAHOMA

PROJECT PHASE

BID PACKAGE 5

#	REVISIONS	
	DATE	DESCRIPTION

DATE: 05/03/18
JOB NUMBER: 17-06

SHEET NUMBER:

A2.6

EVS ELEVATIONS

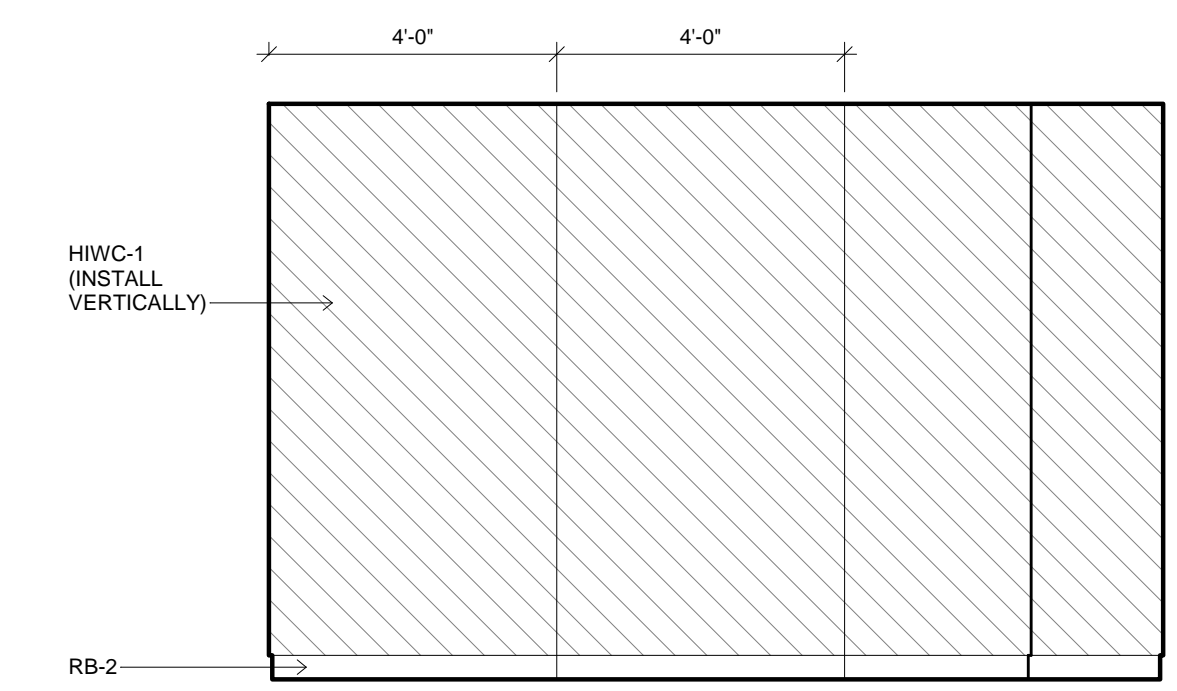

4 EVS ELEVATIONS
3/8" = 1'-0" 75A

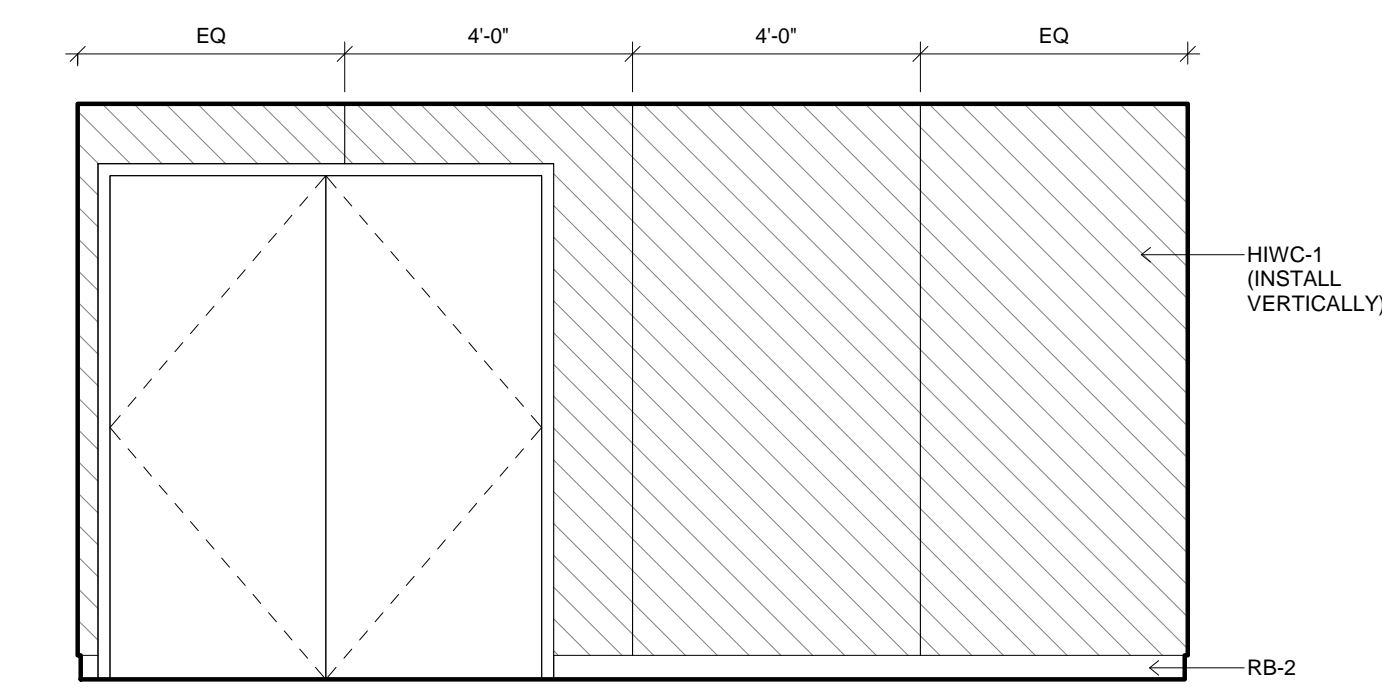

3 EVS ELEVATIONS
3/8" = 1'-0"

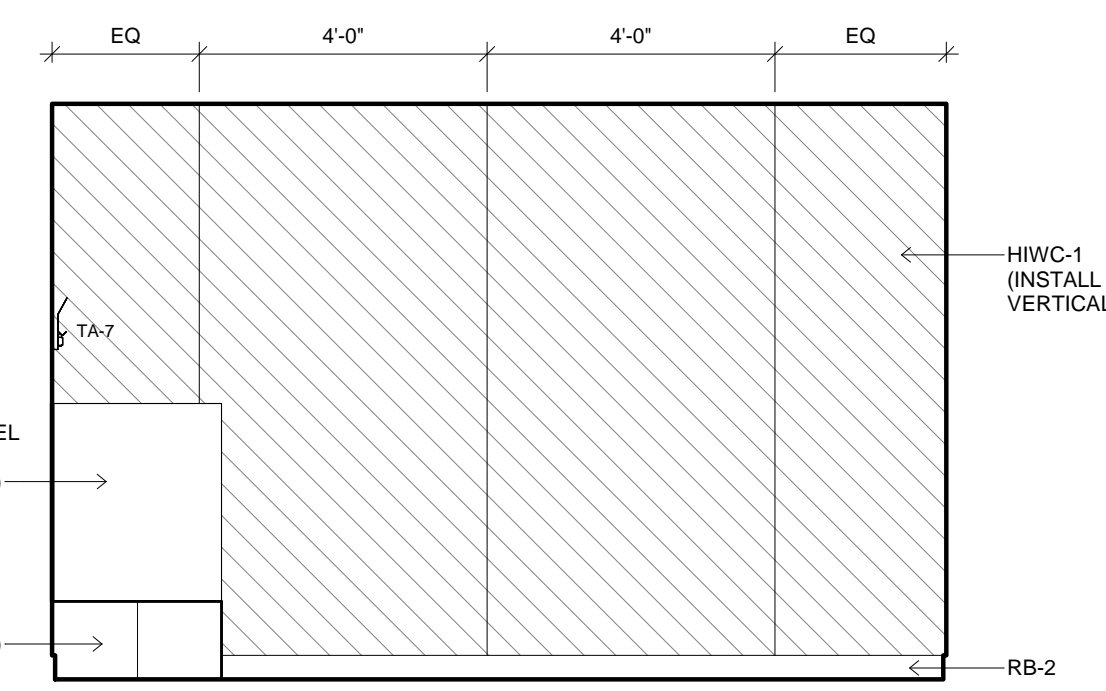

2 EVS ELEVATIONS
3/8" = 1'-0"

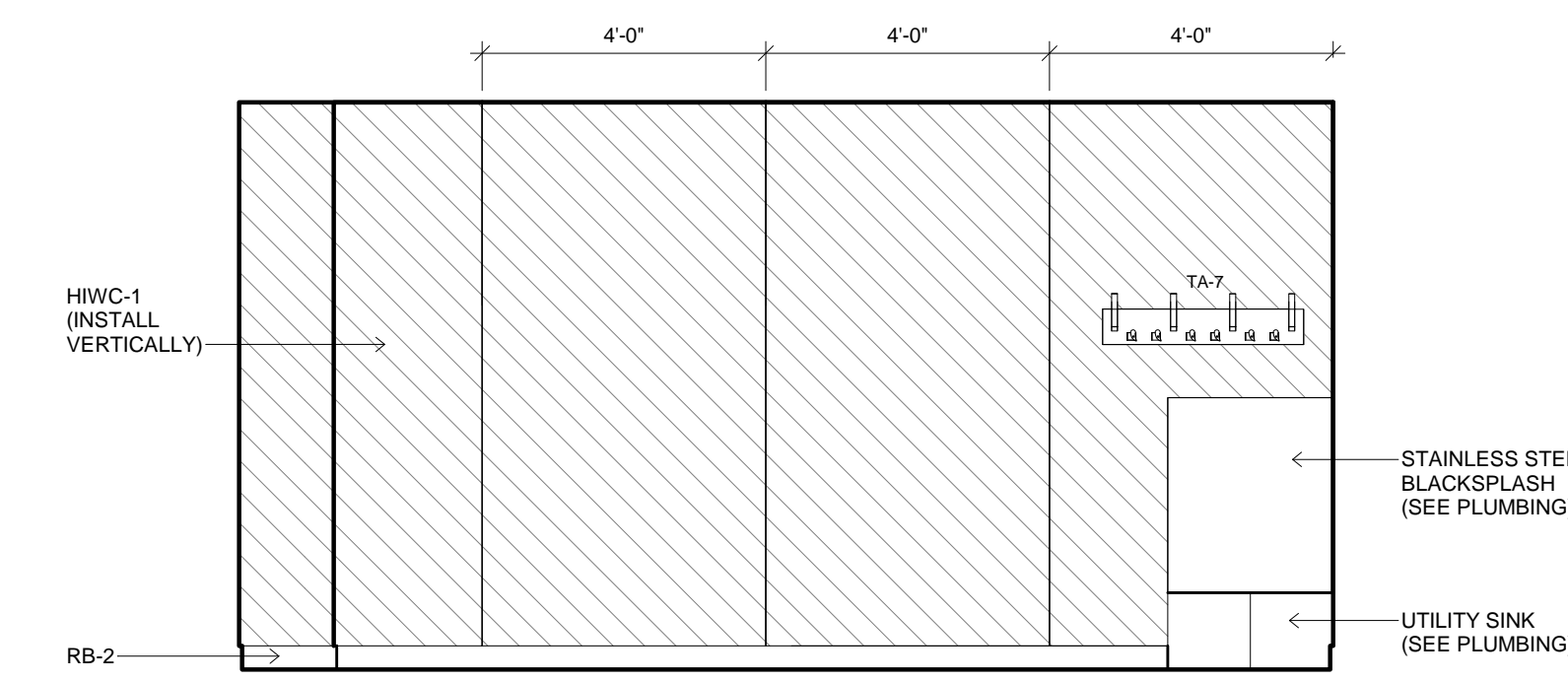

1 EVS ELEVATIONS
3/8" = 1'-0"

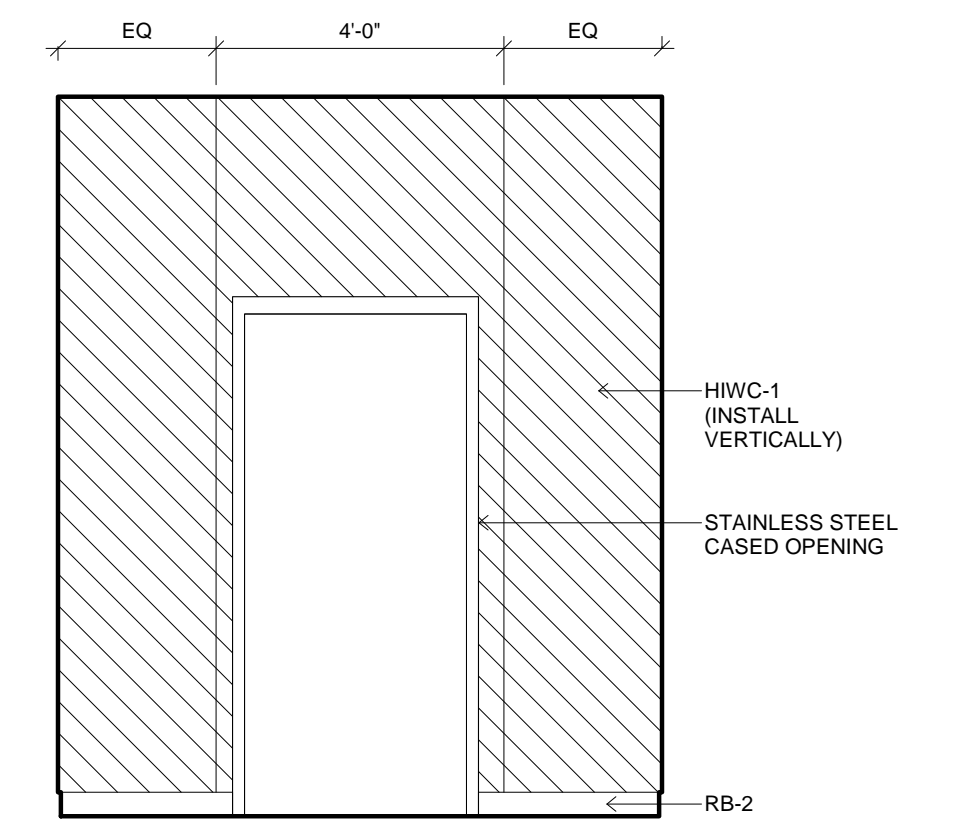

8 EVS ELEVATIONS
3/8" = 1'-0" 75A

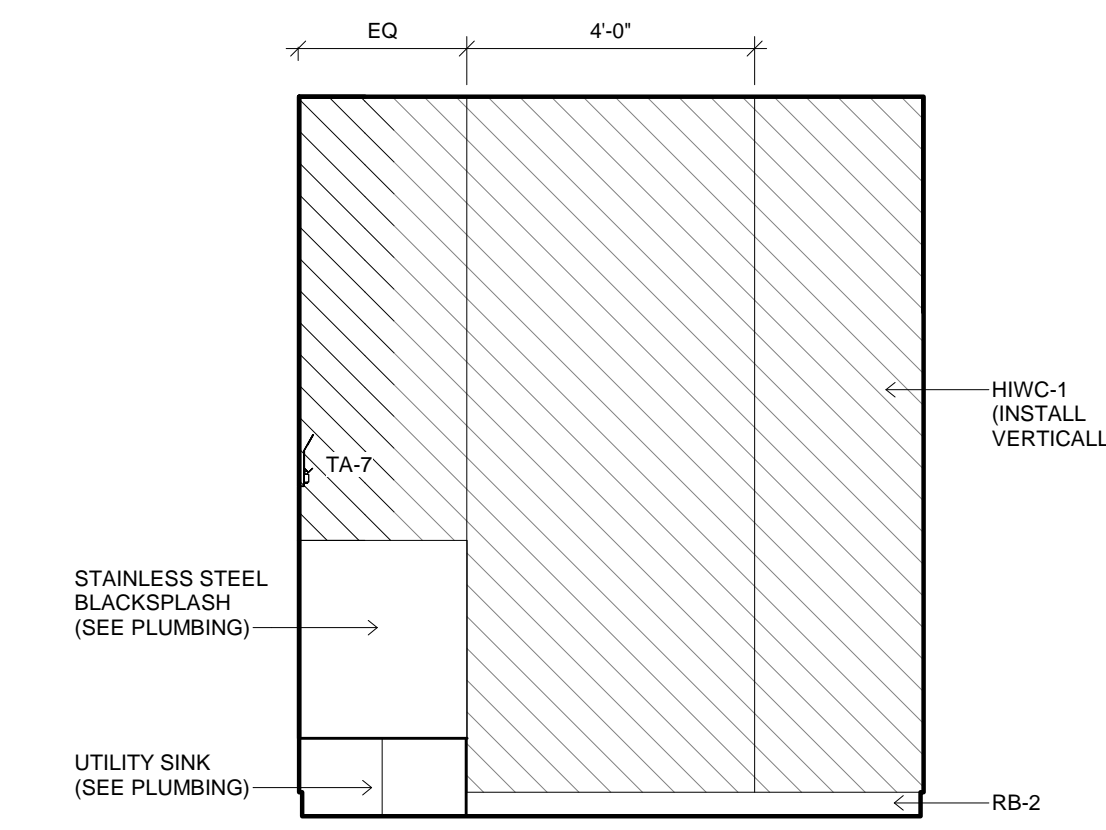

7 EVS ELEVATIONS
3/8" = 1'-0" 75A

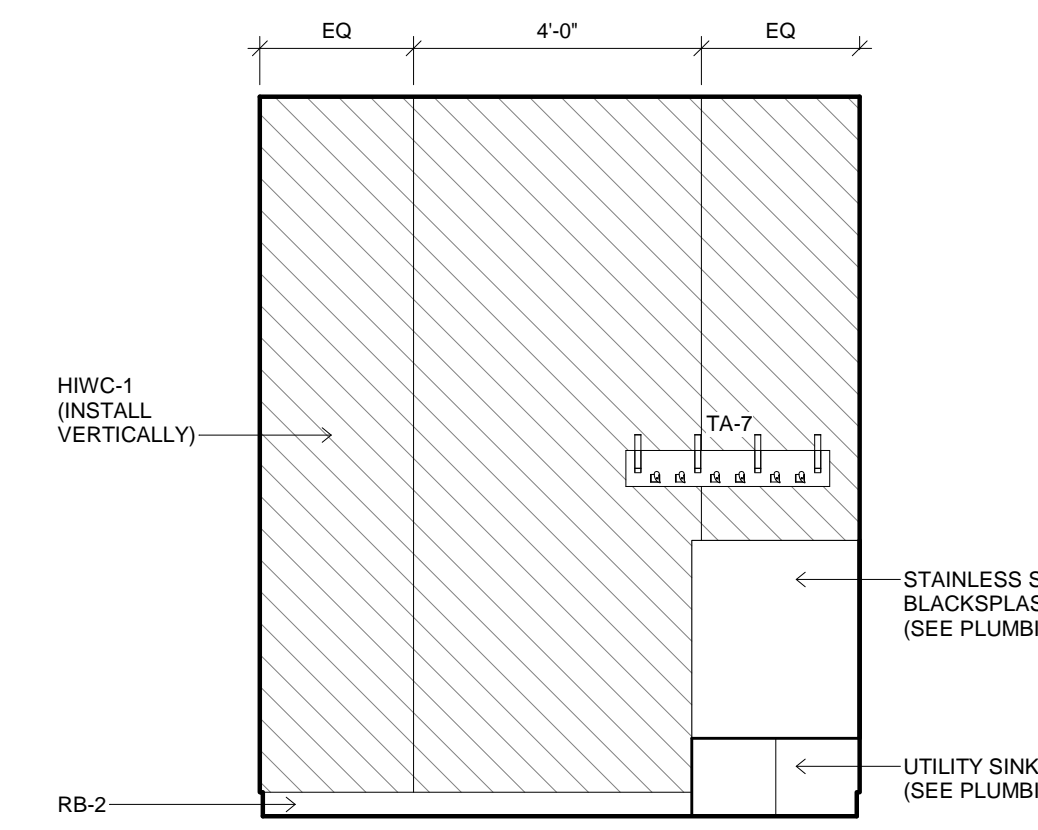

6 EVS ELEVATIONS
3/8" = 1'-0" 75A

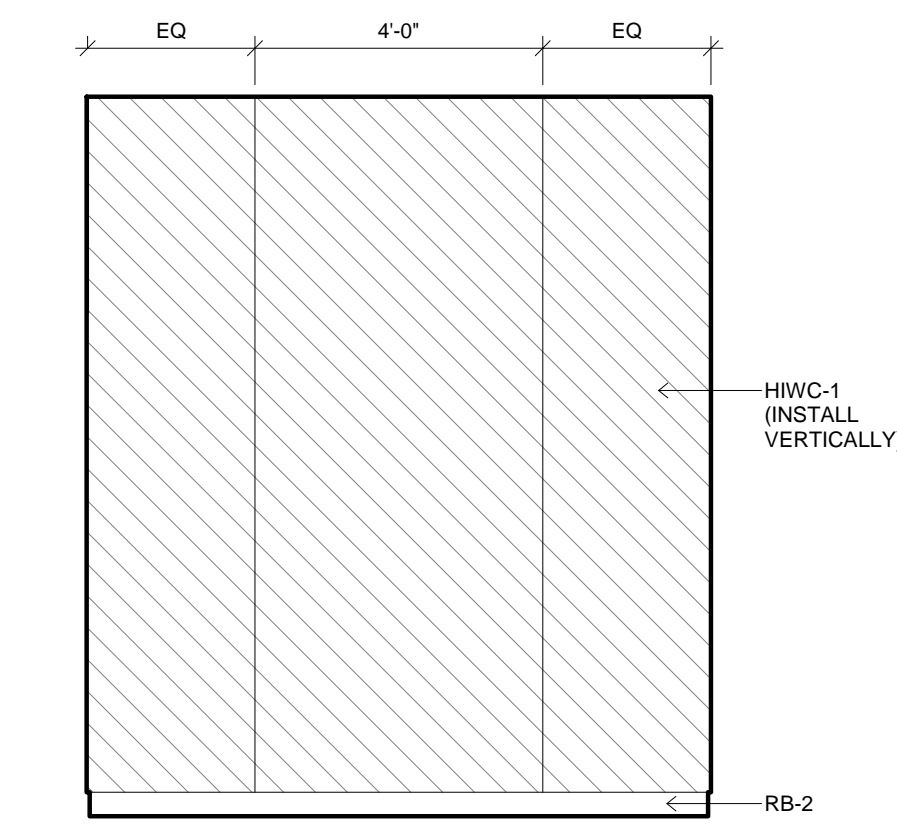

5 EVS ELEVATIONS
3/8" = 1'-0" 75A

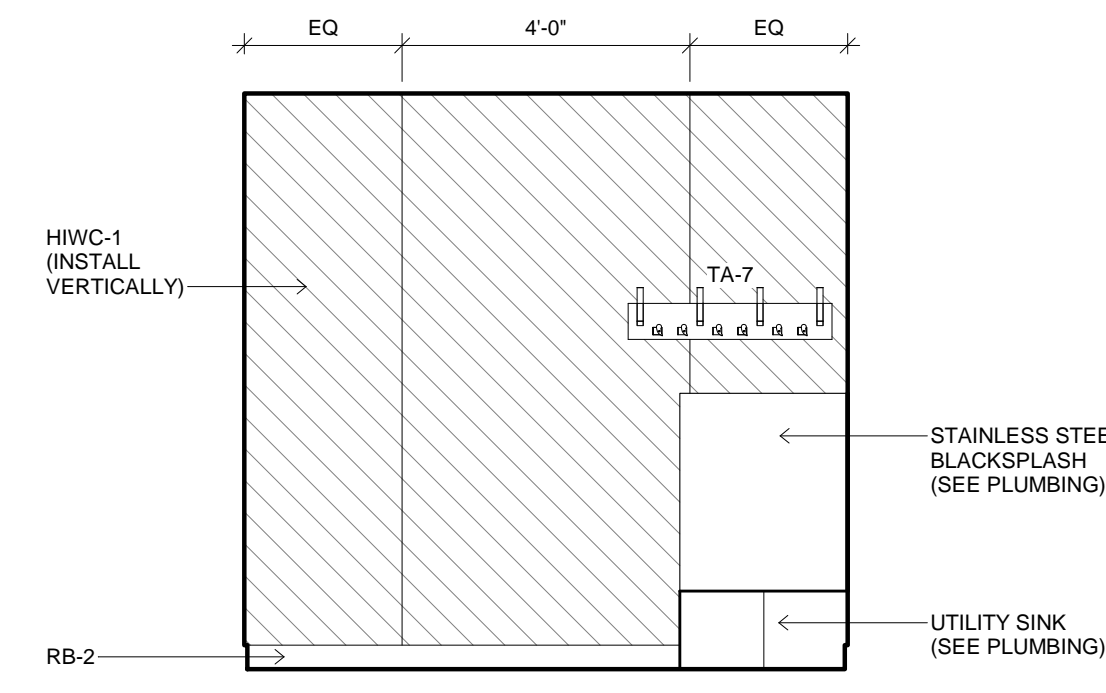

12 EVS ELEVATIONS
3/8" = 1'-0" 90A

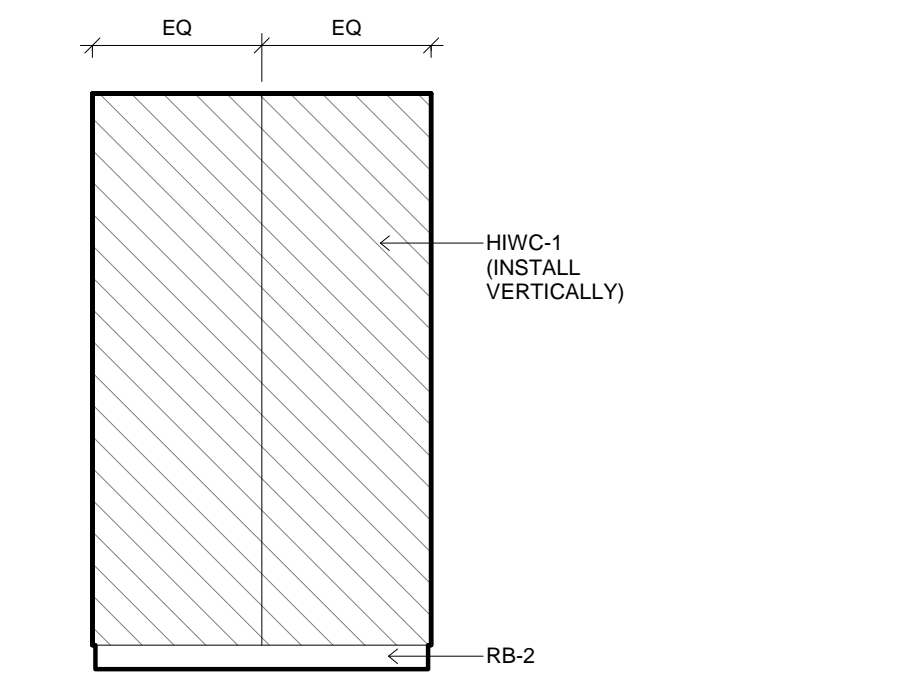

11 EVS ELEVATIONS
3/8" = 1'-0" 90A

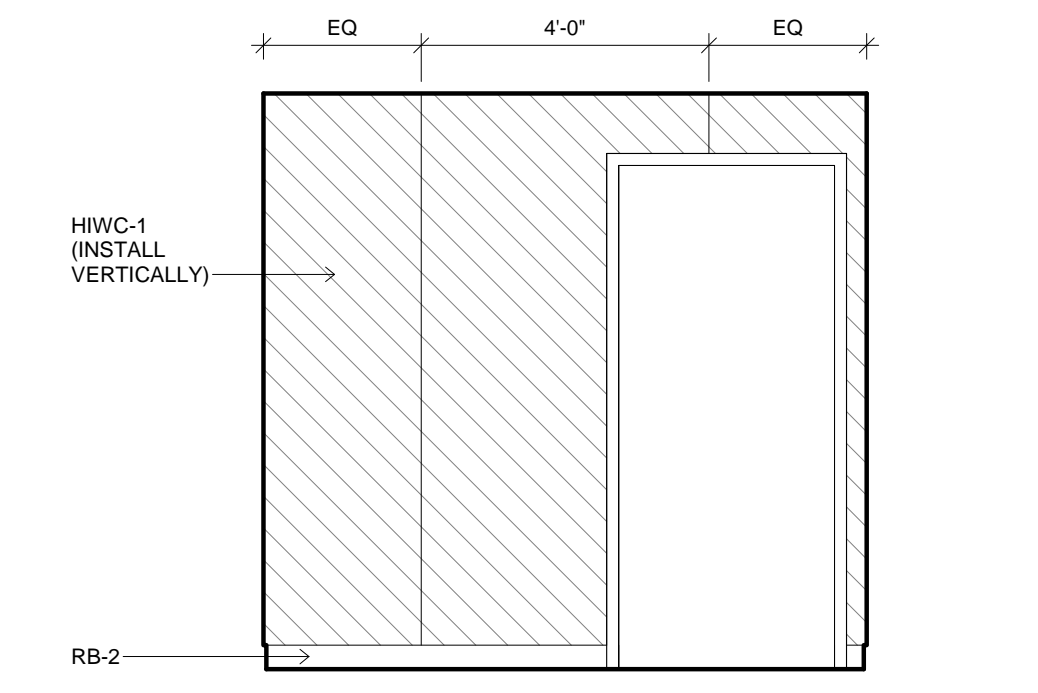

10 EVS ELEVATIONS
3/8" = 1'-0" 90A

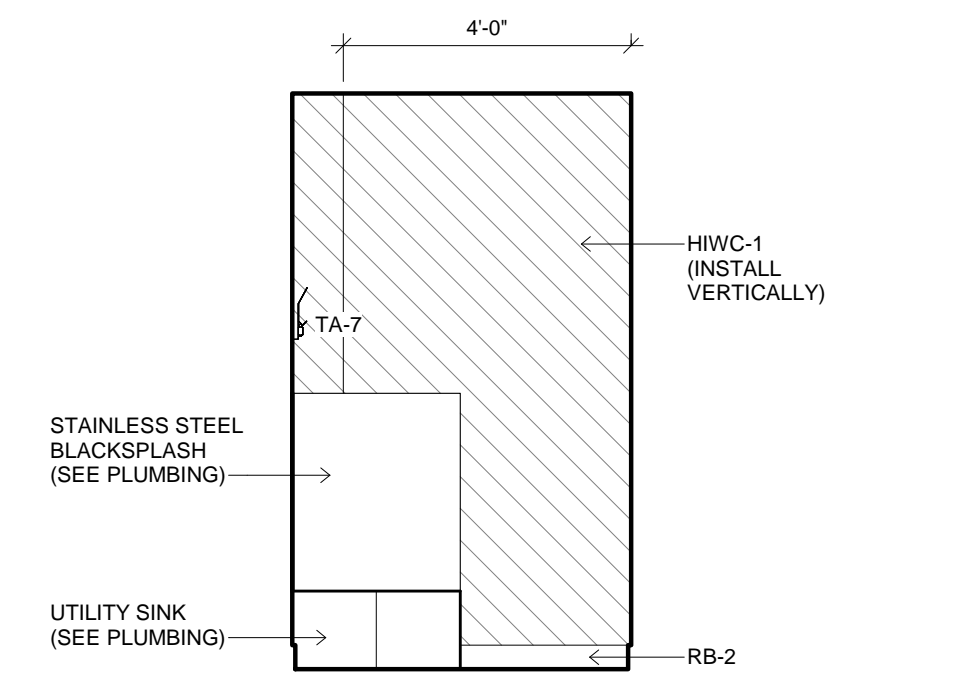

9 EVS ELEVATIONS
3/8" = 1'-0" 90A

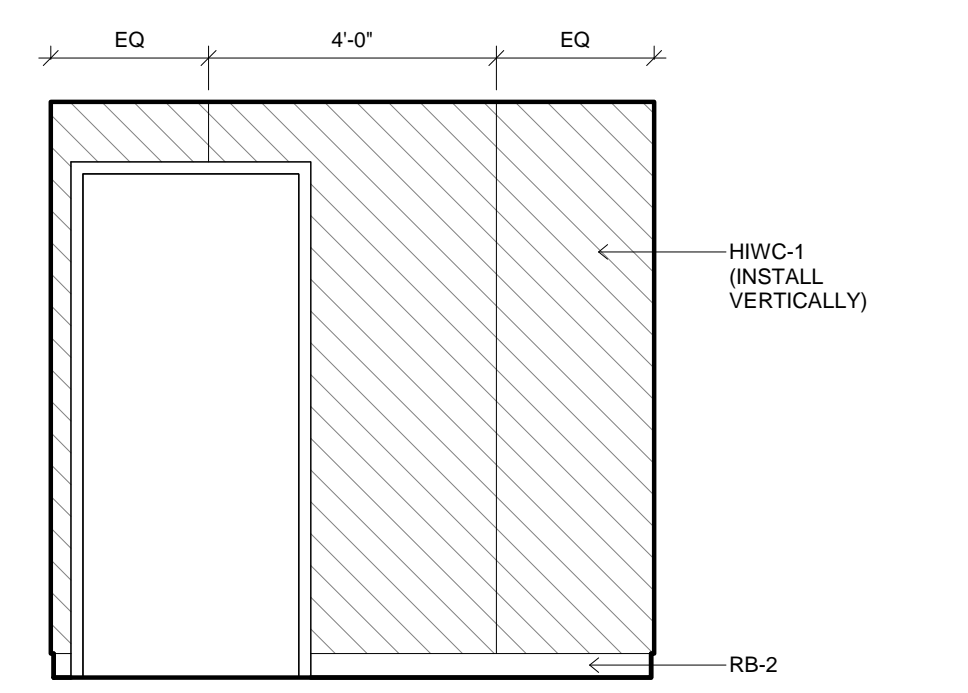

16 EVS ELEVATIONS
3/8" = 1'-0" 92A

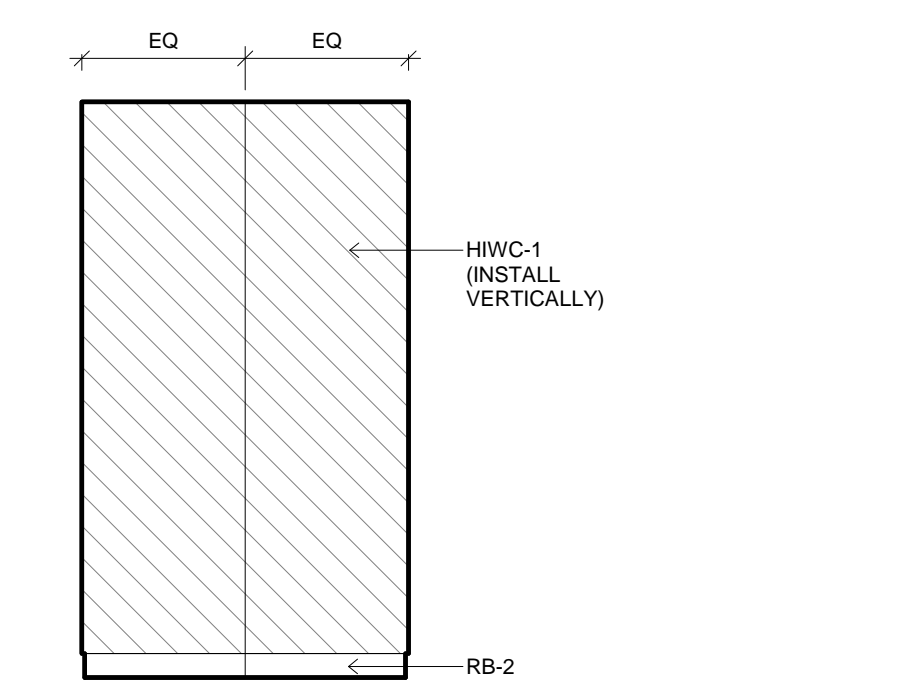

15 EVS ELEVATIONS
3/8" = 1'-0" 92A

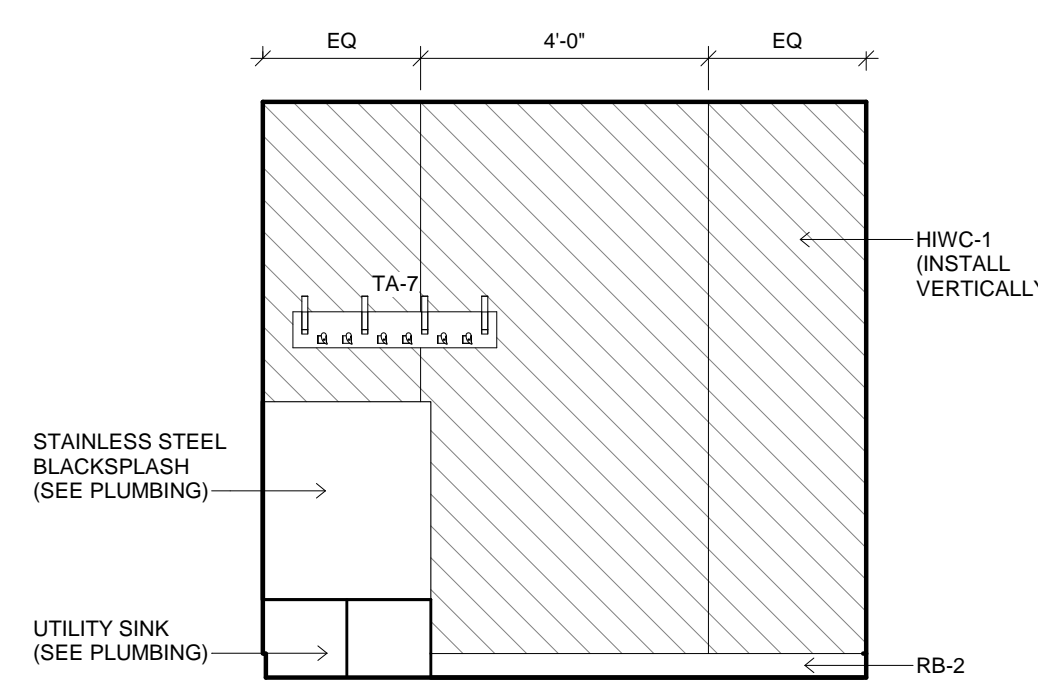

14 EVS ELEVATIONS
3/8" = 1'-0" 92A

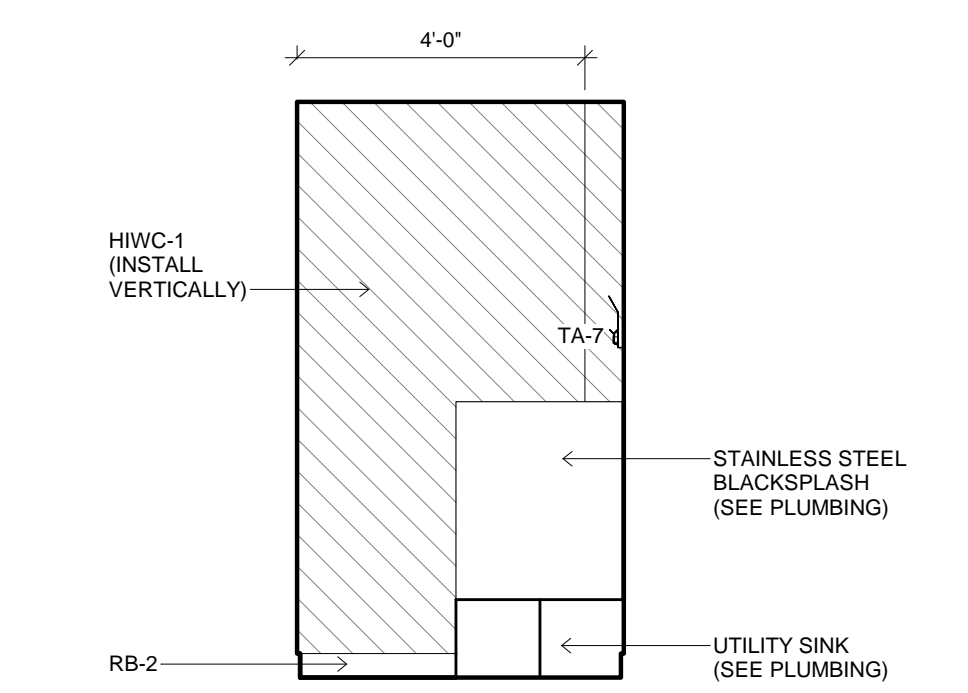

13 EVS ELEVATIONS
3/8" = 1'-0" 92A

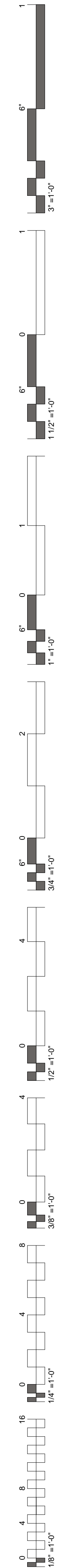

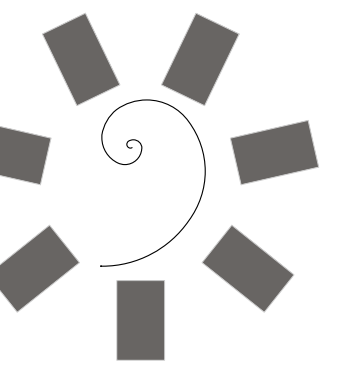

James R. Childers
Architect, Inc.
45 South 4th Street
Fort Smith, AR 72901
479-783-2480
www.childersarchitect.com

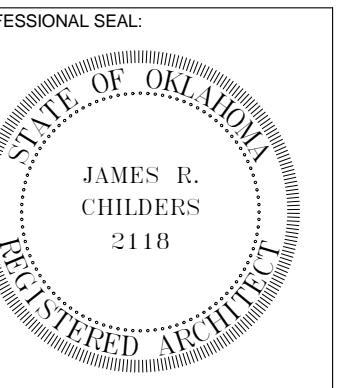

CONSULTANT LOGO:



CHEROKEE NATION ENTERTAINMENT
TAHLEQUAH CASINO
TAHLEQUAH, OKLAHOMA

PROJECT PHASE:
BID PACKAGE 5

REVISIONS	
#	DESCRIPTION

DATE: 05/03/18
JOB NUMBER: 17-06

SHEET NUMBER:
A2.7
INTERIOR ELEVATIONS

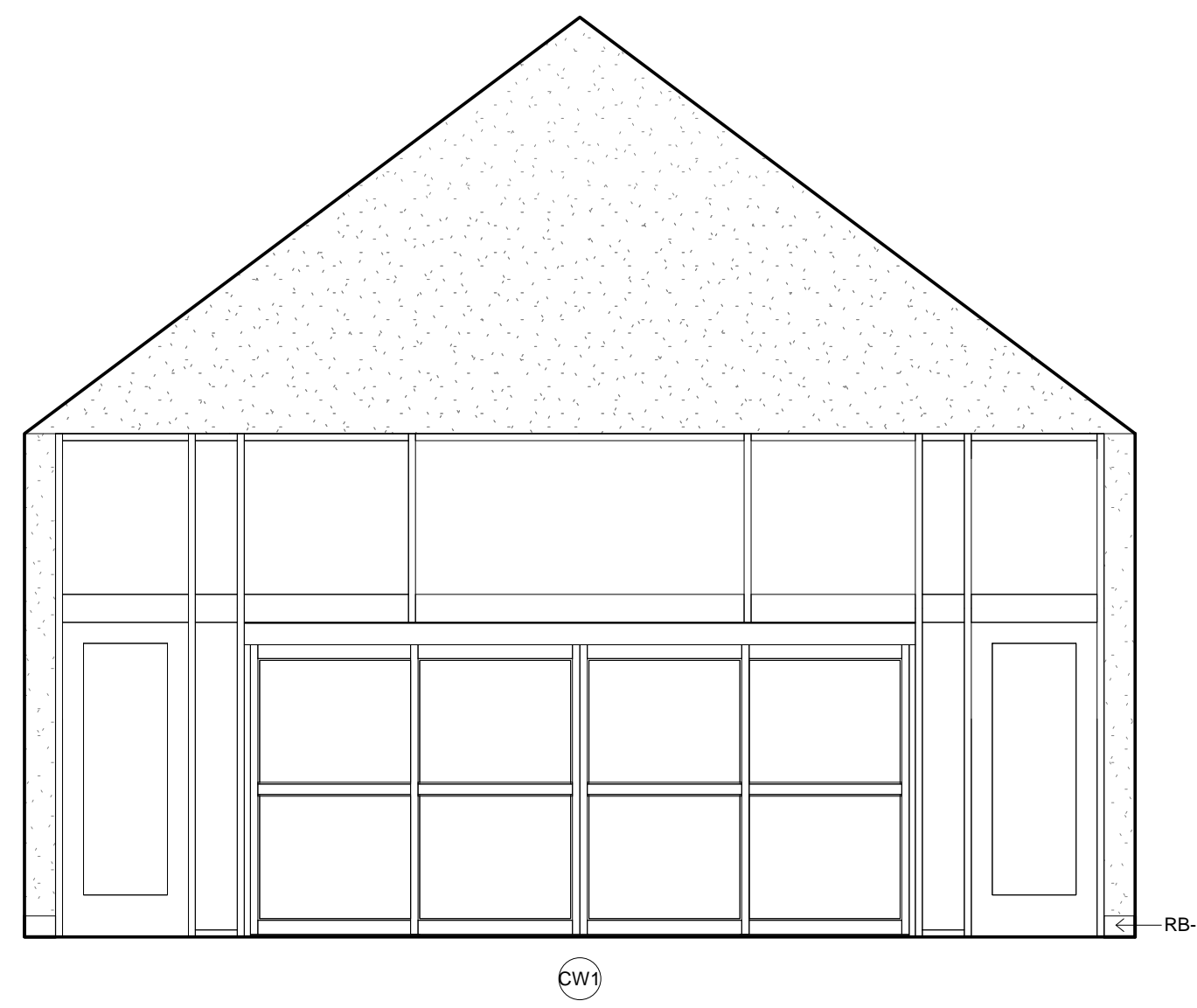
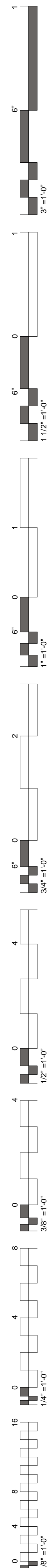

1 INTERIOR ELEVATION
1/4" = 1'-0" 00

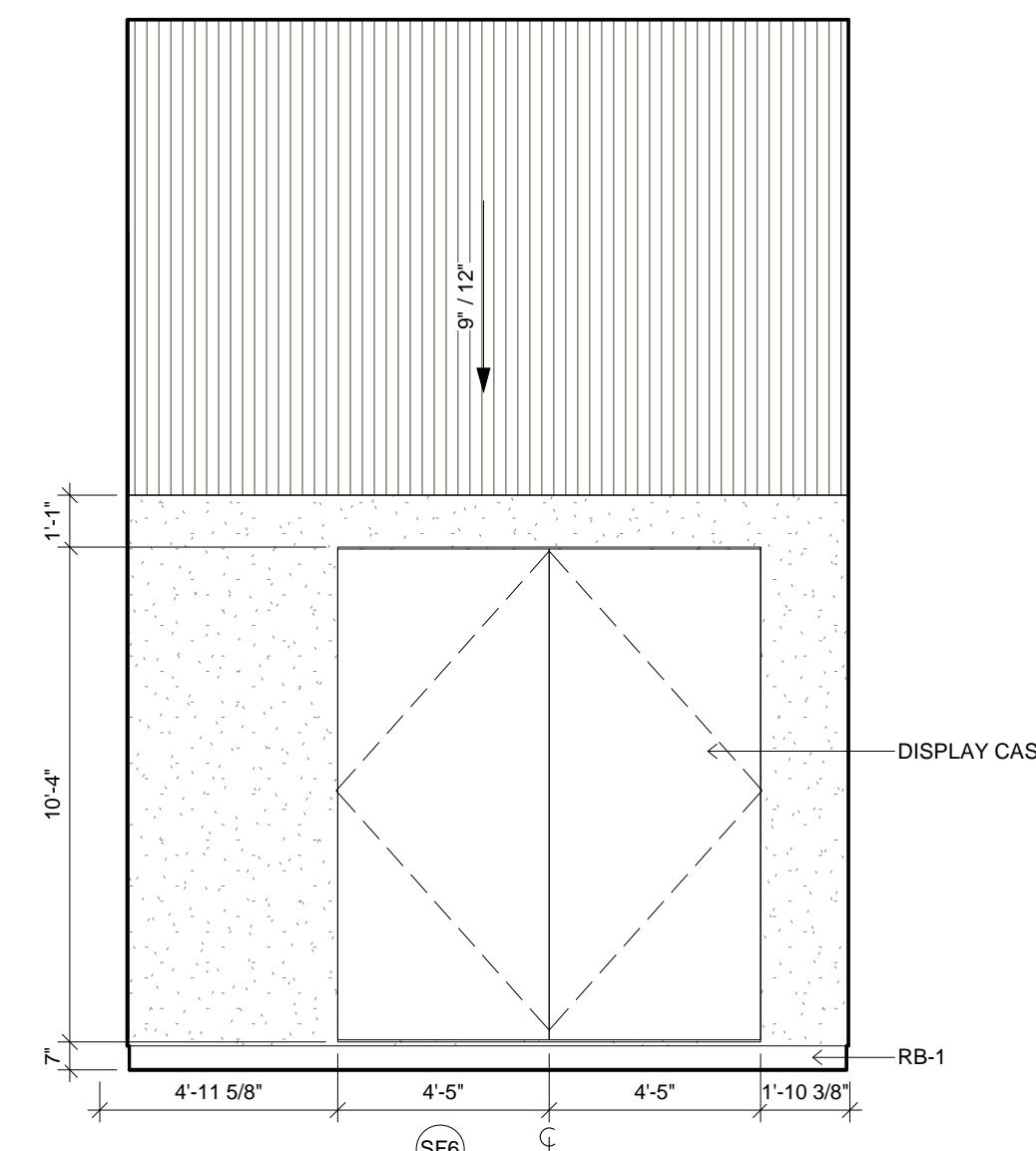

2 INTERIOR ELEVATION
1/4" = 1'-0" 00B

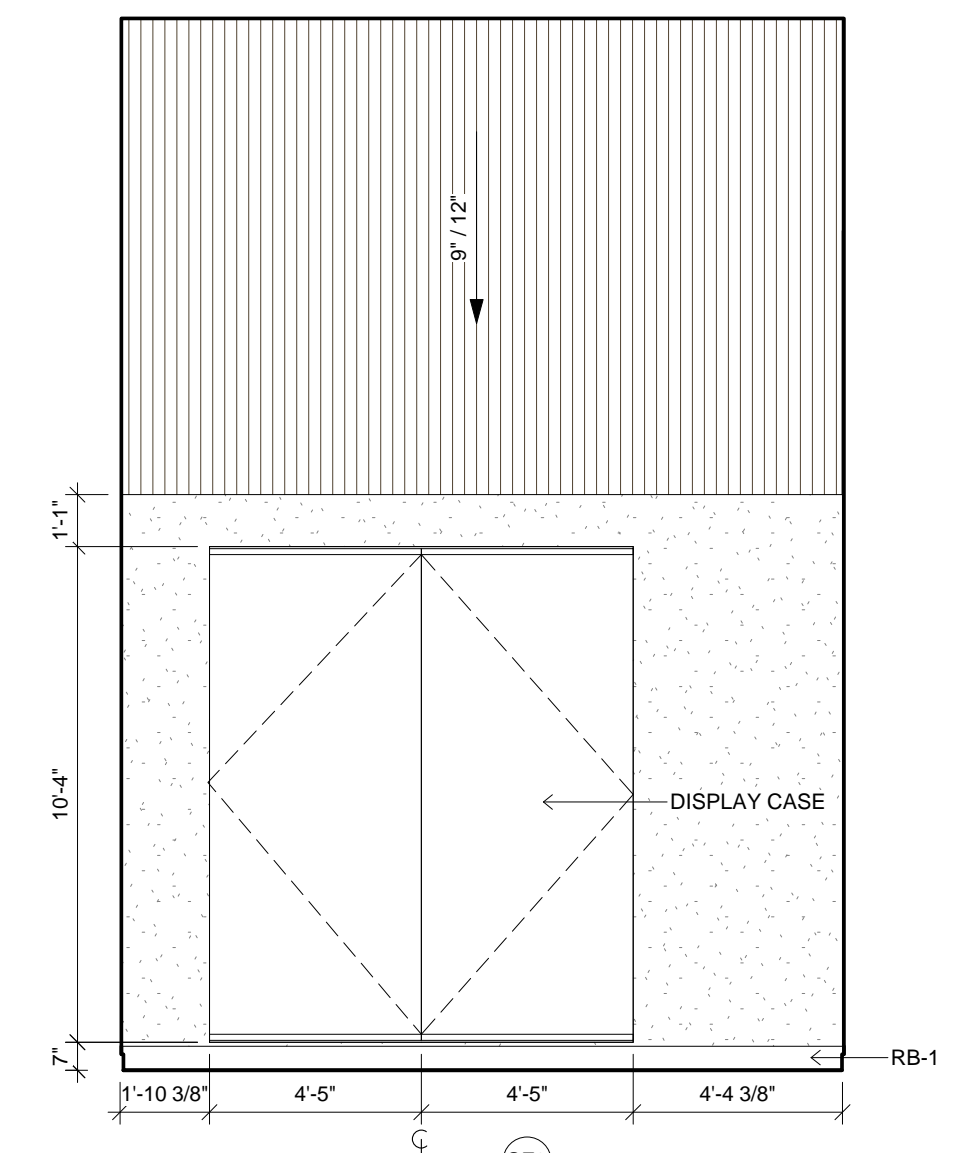

3 INTERIOR ELEVATION
1/4" = 1'-0" 00A

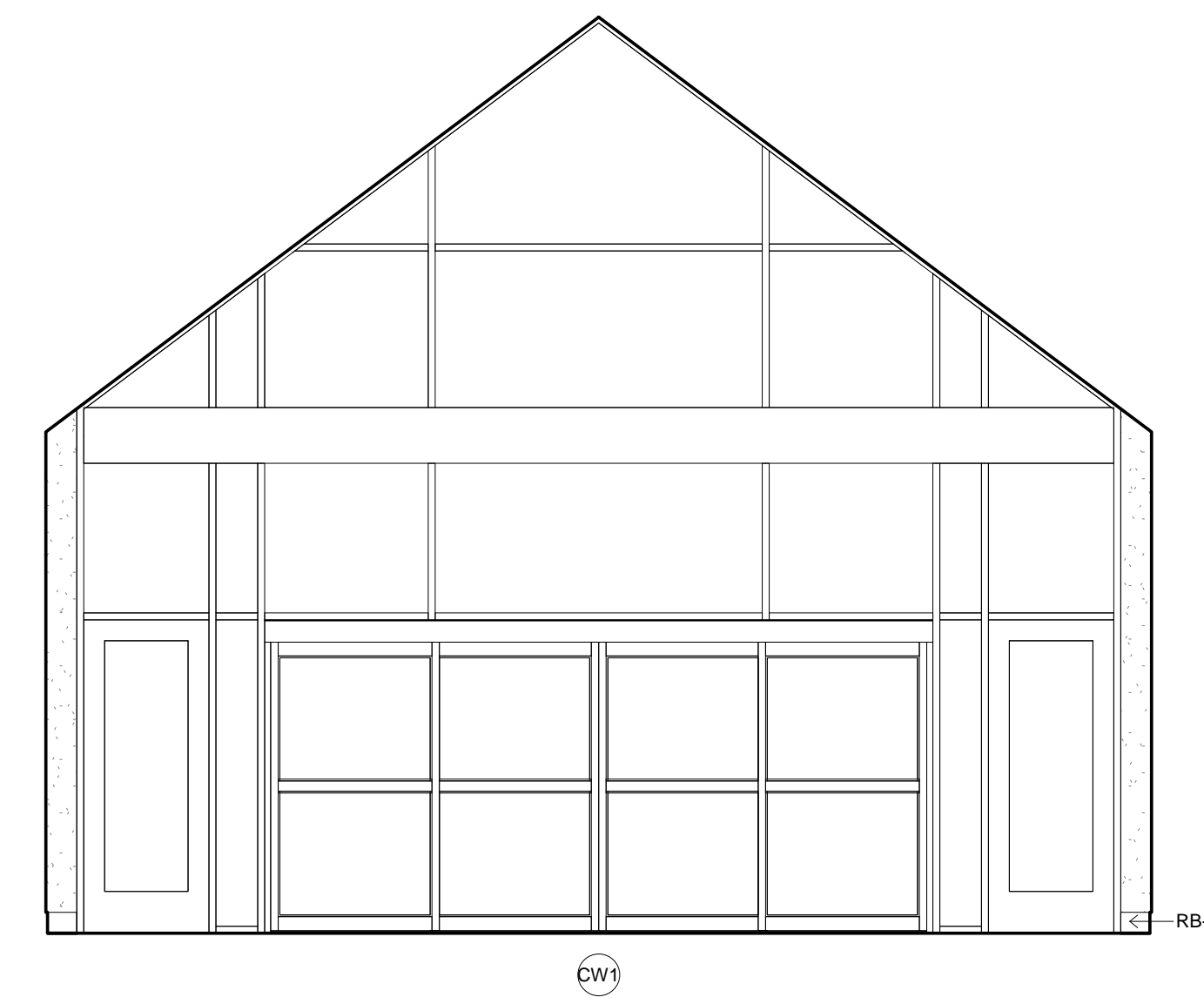

4 INTERIOR ELEVATION
1/4" = 1'-0" 00

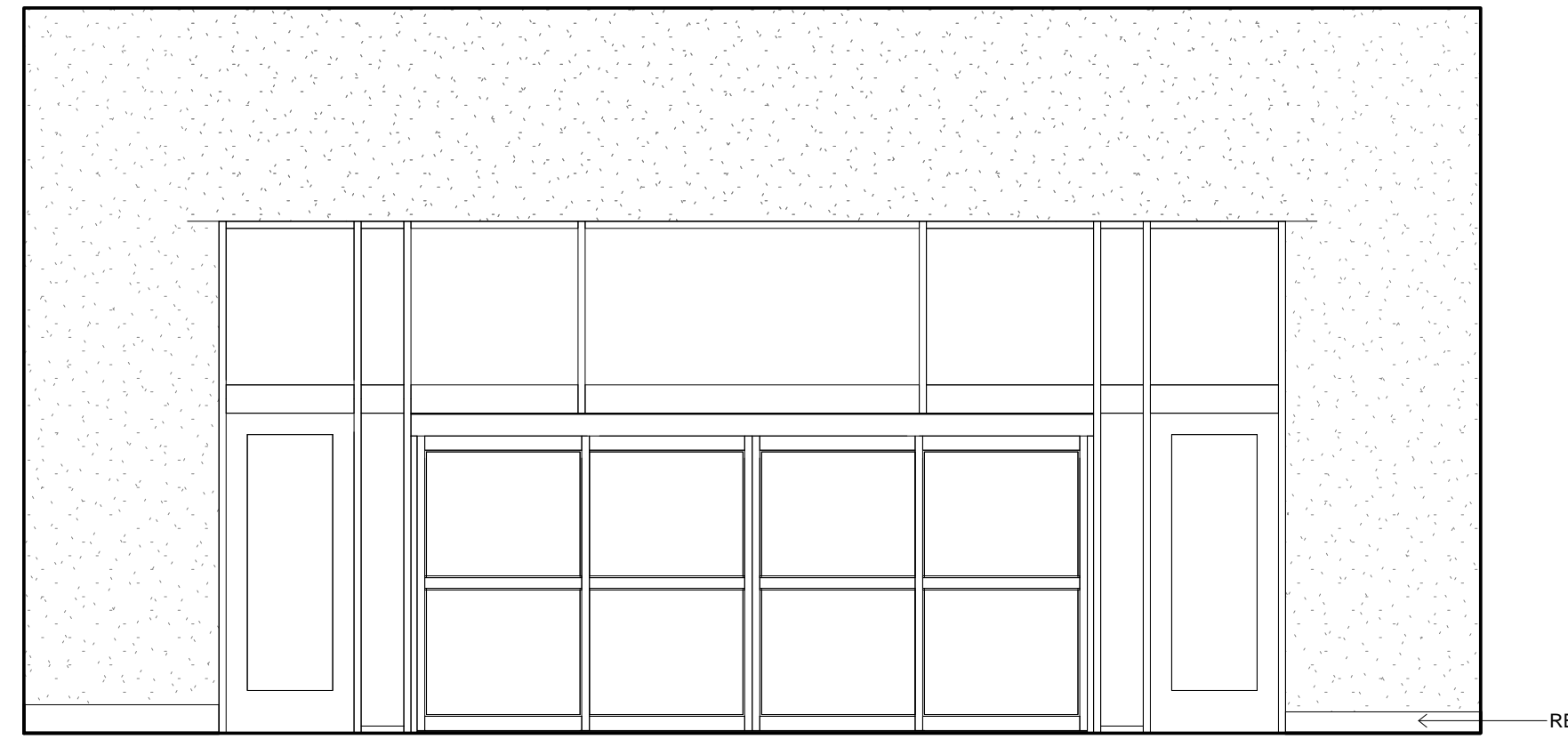

5 INTERIOR ELEVATION
1/4" = 1'-0" 01

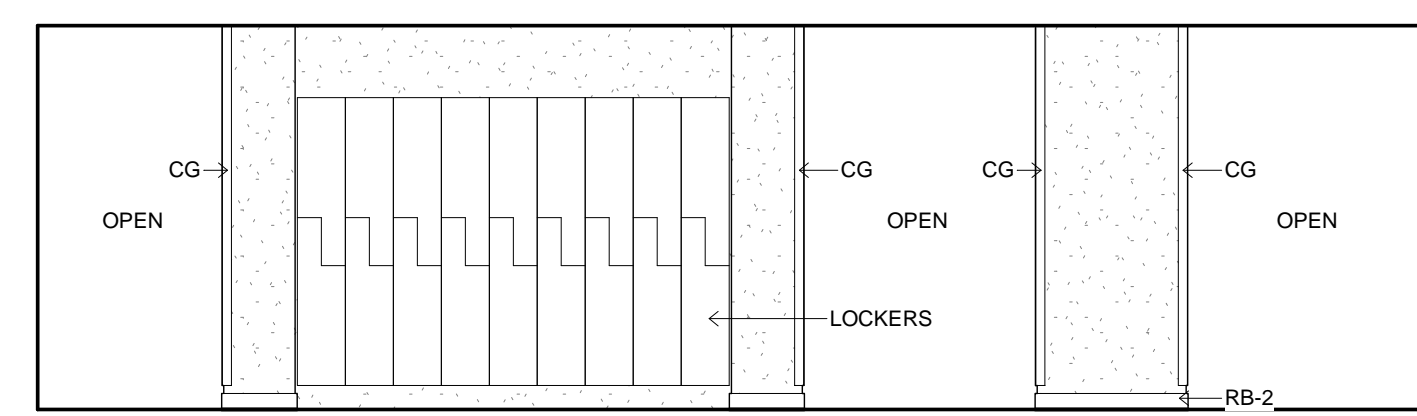

6 INTERIOR ELEVATION
1/4" = 1'-0" 26

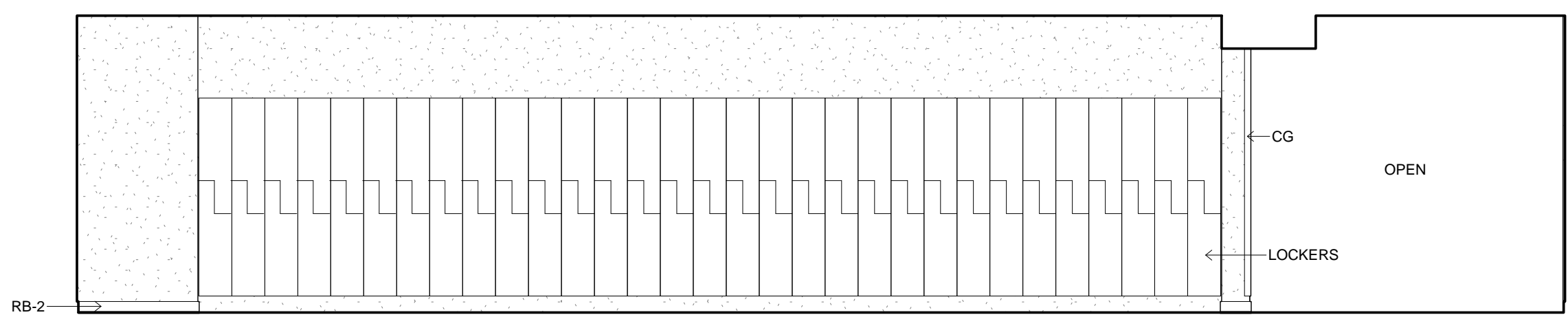

7 INTERIOR ELEVATION
1/4" = 1'-0" 26

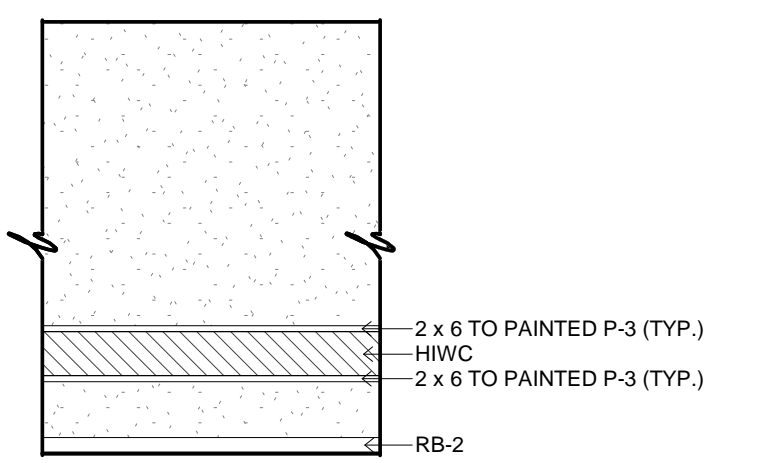

8 INTERIOR ELEVATION
1/4" = 1'-0" BOH CORRIDORS TYP.

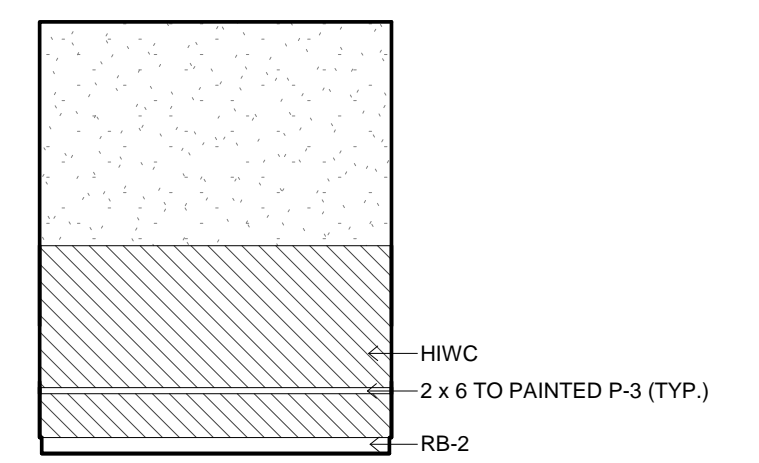

9 INTERIOR ELEVATION
1/4" = 1'-0" 38

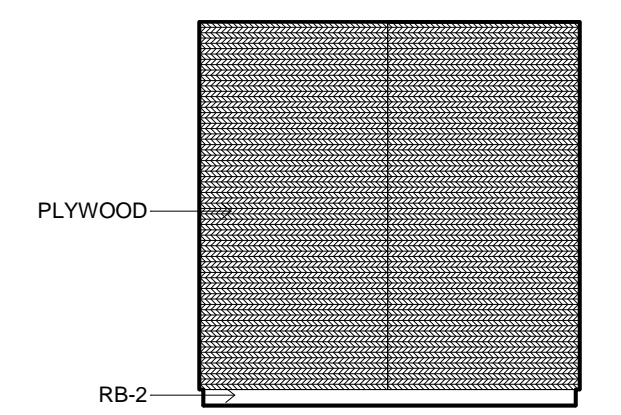

10 INTERIOR ELEVATION
1/4" = 1'-0" 66

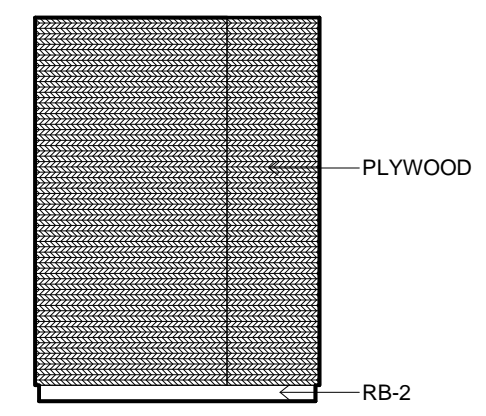

11 INTERIOR ELEVATION
1/4" = 1'-0" 66

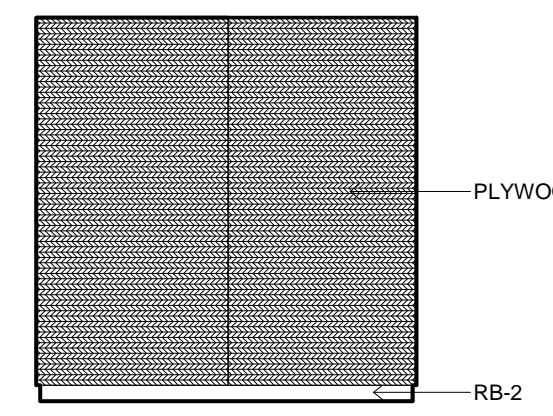

12 INTERIOR ELEVATION
1/4" = 1'-0" 66

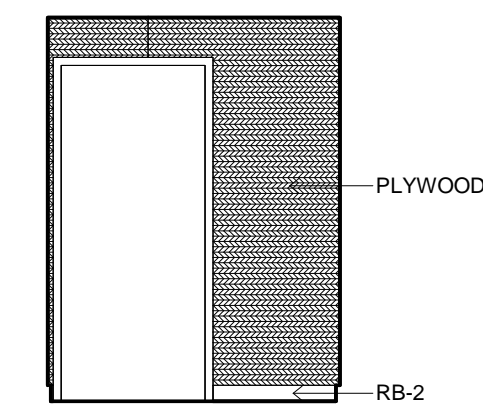

13 INTERIOR ELEVATION
1/4" = 1'-0" 66

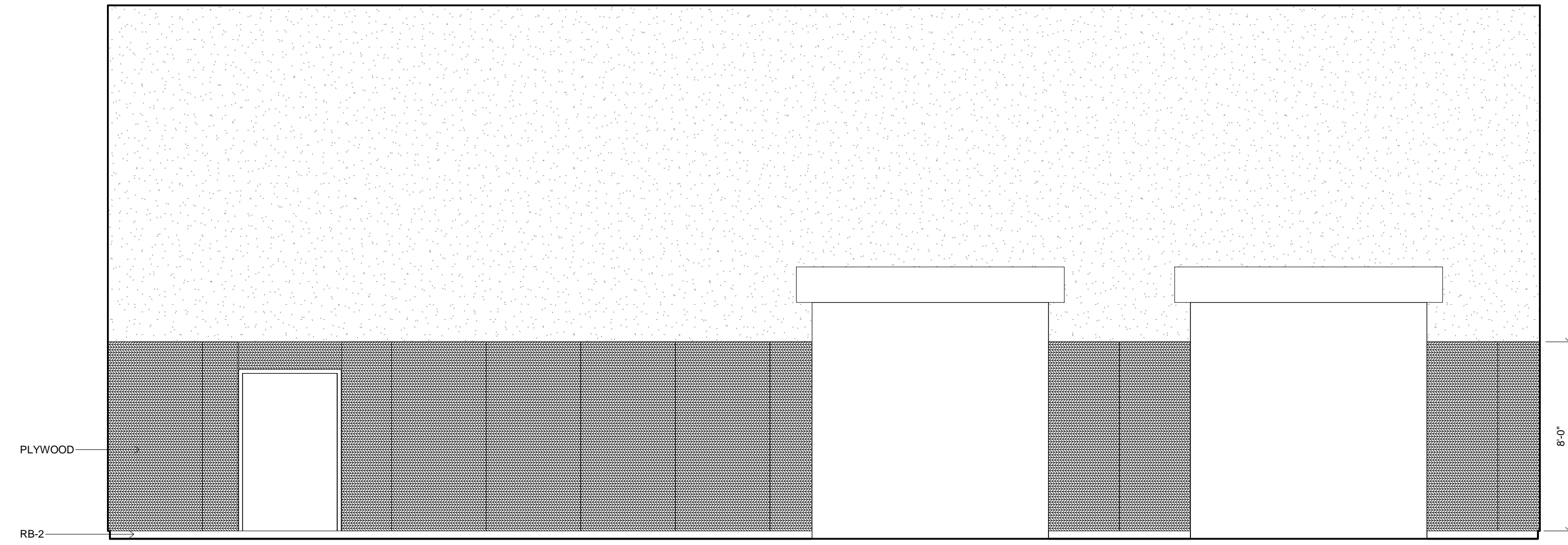

1 INTERIOR ELEVATION
1/4" = 1'-0" 69

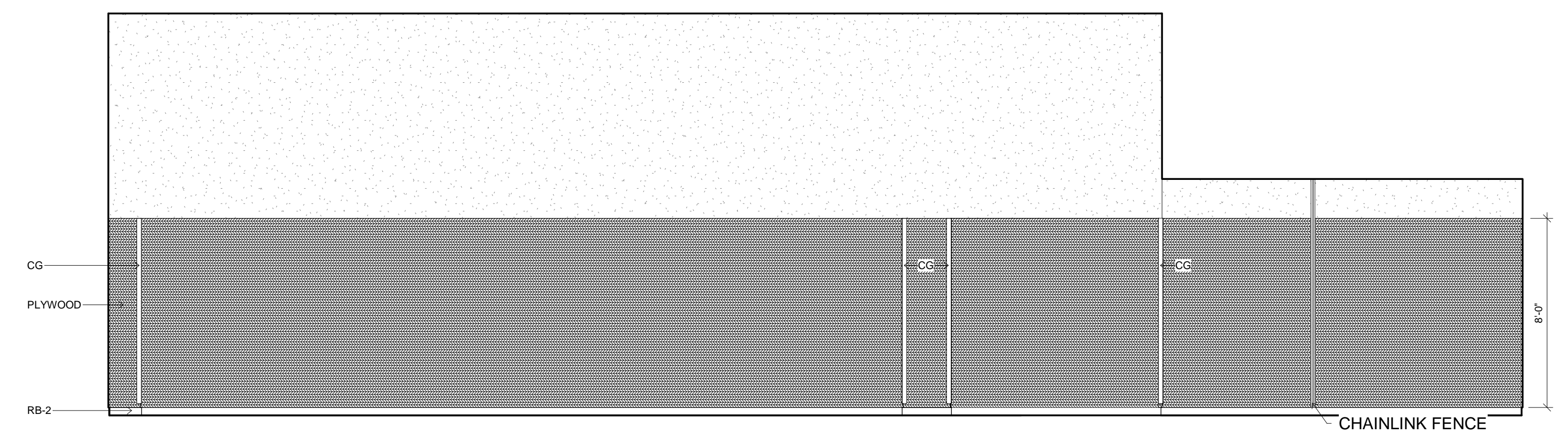

2 INTERIOR ELEVATION
1/4" = 1'-0" 69

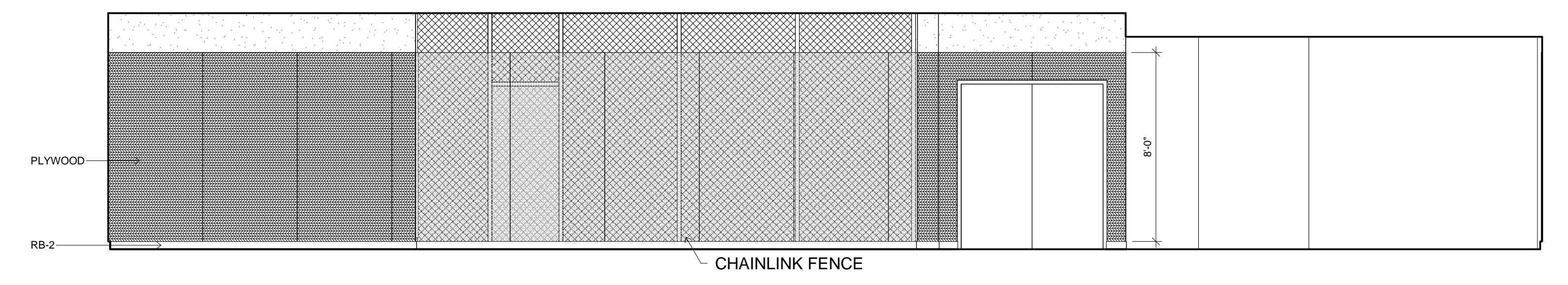

3 INTERIOR ELEVATION
1/4" = 1'-0" 69

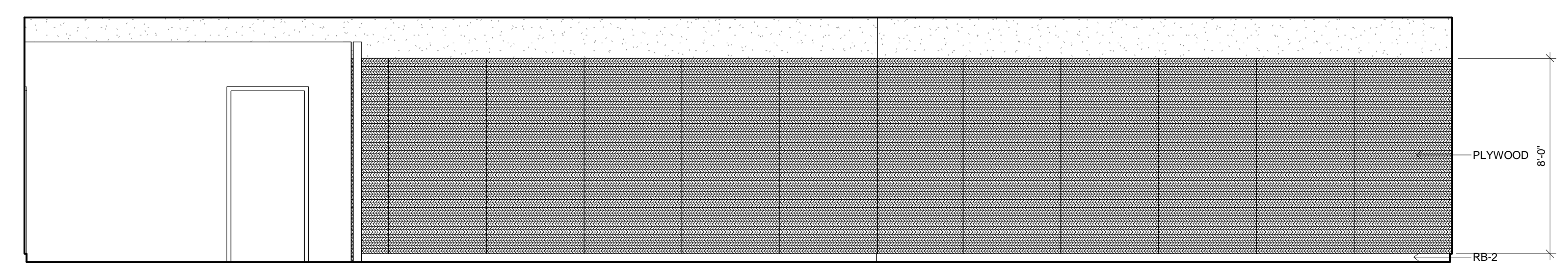

4 INTERIOR ELEVATION
1/4" = 1'-0" 69

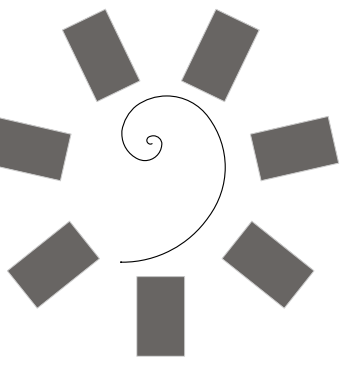
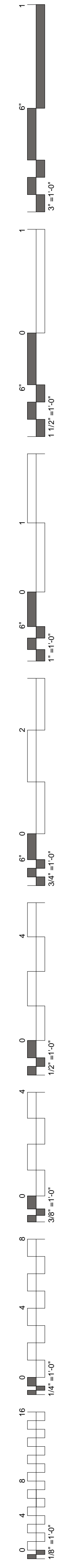

James R. Childers
Architect, Inc.
45 South 4th Street
Fort Smith, AR 72901
479-783-2480
www.childersarchitect.com

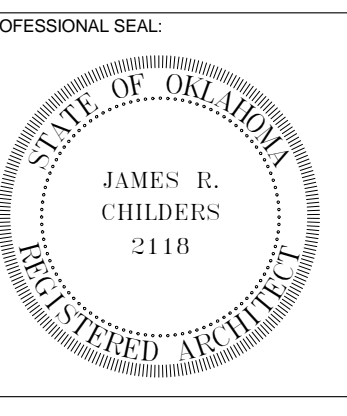

CHEROKEE NATION ENTERTAINMENT
TAHLEQUAH CASINO
TAHLEQUAH, OKLAHOMA

PROJECT PHASE:
BID PACKAGE 5

REVISIONS	
#	DESCRIPTION

DATE: 05/03/18
JOB NUMBER: 17-06

SHEET NUMBER:
A2.8

INTERIOR ELEVATIONS

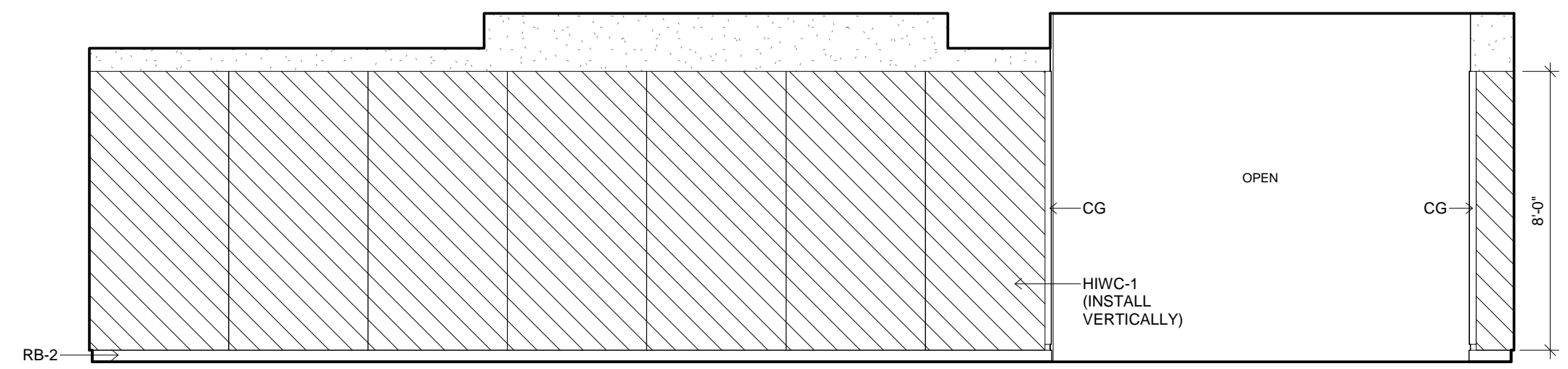
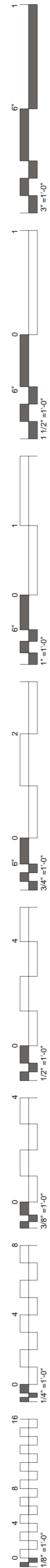

1 INTERIOR ELEVATION
1/4" = 1'-0" 97

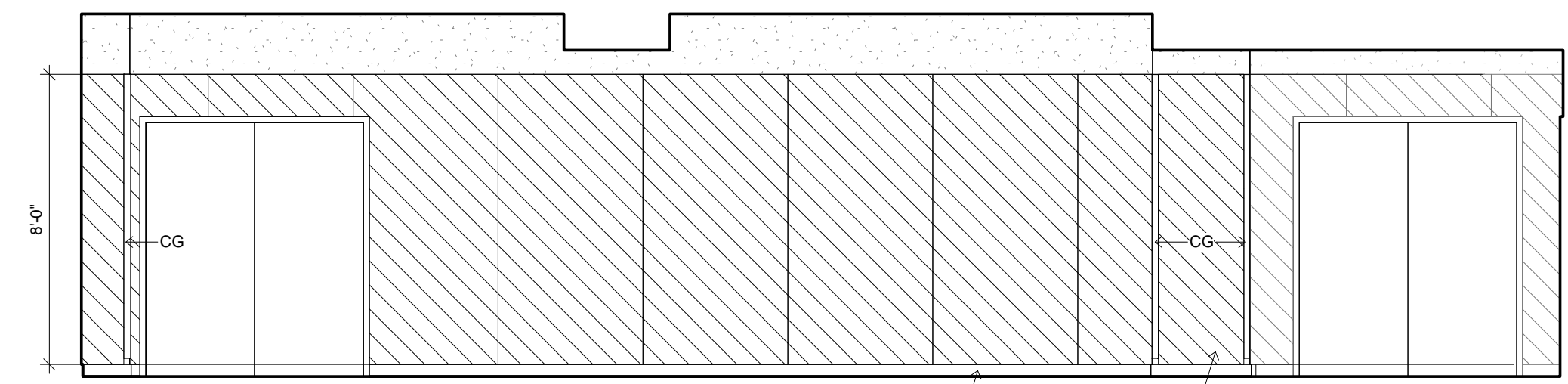

2 INTERIOR ELEVATION
1/4" = 1'-0" 97

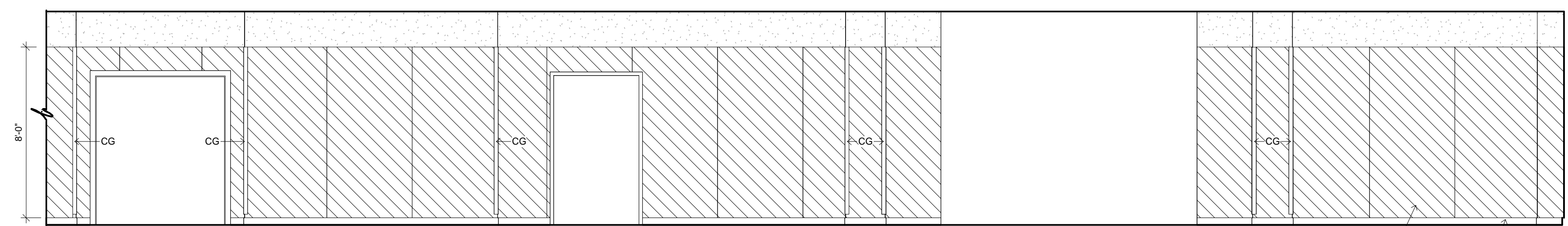

3 INTERIOR ELEVATION
1/4" = 1'-0" 97

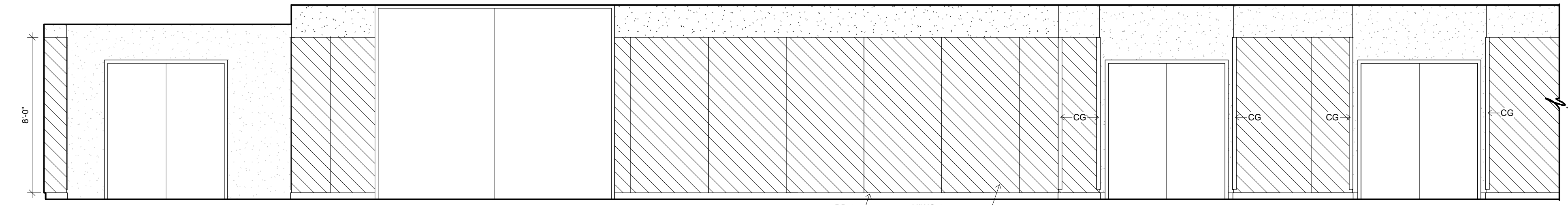

4 INTERIOR ELEVATION
1/4" = 1'-0" 97

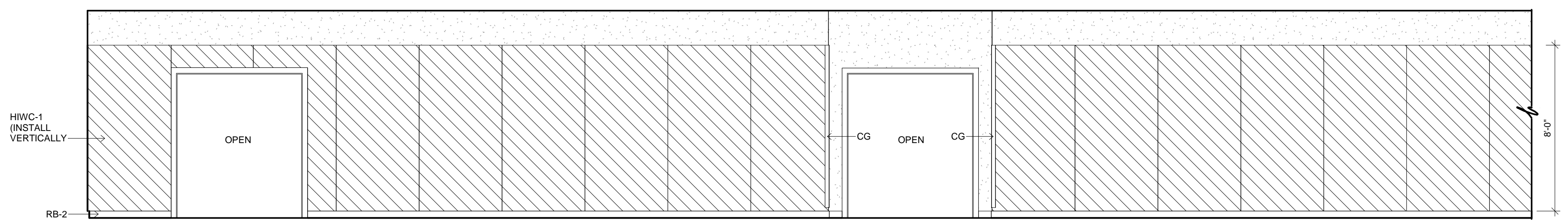

5 INTERIOR ELEVATION
1/4" = 1'-0" 97

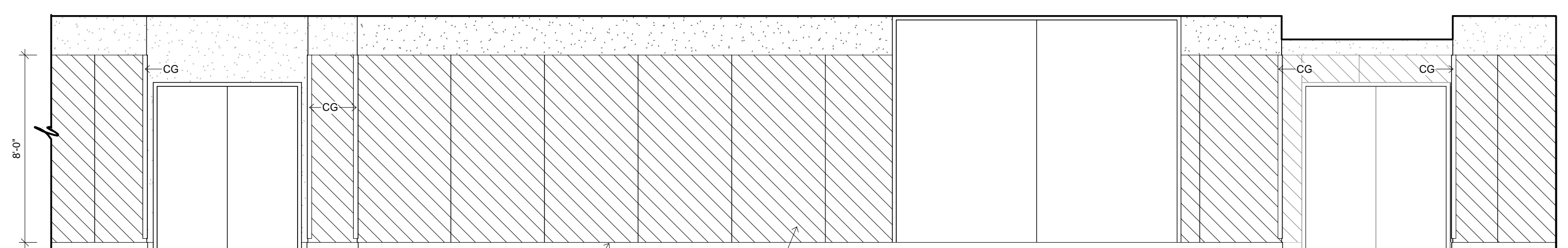

6 INTERIOR ELEVATION
1/4" = 1'-0" 97

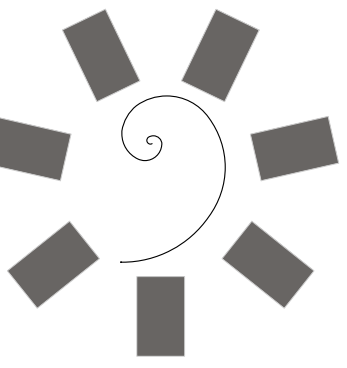

James R. Childers
Architect, Inc.
45 South 4th Street
Fort Smith, AR 72901
479-783-2480
www.childersarchitect.com

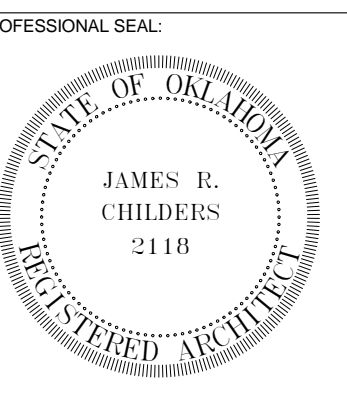

CONSULTANT LOGO:



CHEROKEE NATION ENTERTAINMENT
TAHLEQUAH CASINO
TAHLEQUAH, OKLAHOMA

PROJECT PHASE:
BID PACKAGE 5

REVISIONS	
#	DESCRIPTION

DATE: 05/03/18 JOB NUMBER: 17-06

SHEET NUMBER: A2.9

INTERIOR ELEVATIONS

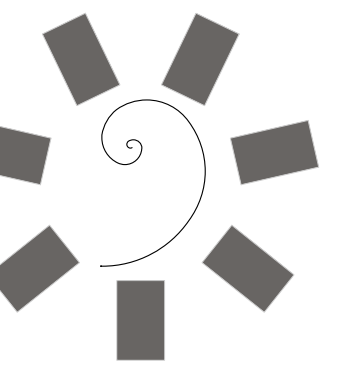

James R. Childers
Architect, Inc.

45 South 4th Street
Fort Smith, AR 72901
479-783-2480
www.childersarchitect.com

PROFESSIONAL SEAL

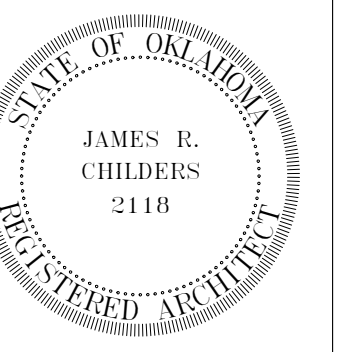

CONSULTANT LOGO:

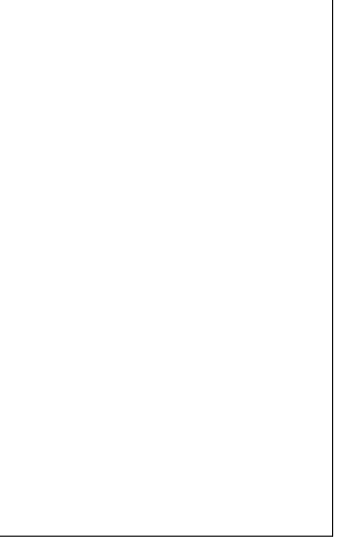

CLIENT:



CHEROKEE NATION ENTERTAINMENT
TAHLEQUAH CASINO
TAHLEQUAH, OKLAHOMA

PROJECT PHASE:

BID PACKAGE 5

REVISIONS	
#	DESCRIPTION

DATE: 05/03/18
JOB NUMBER: 17-06
SHEET NUMBER:

A2.10

INTERIOR ELEVATIONS

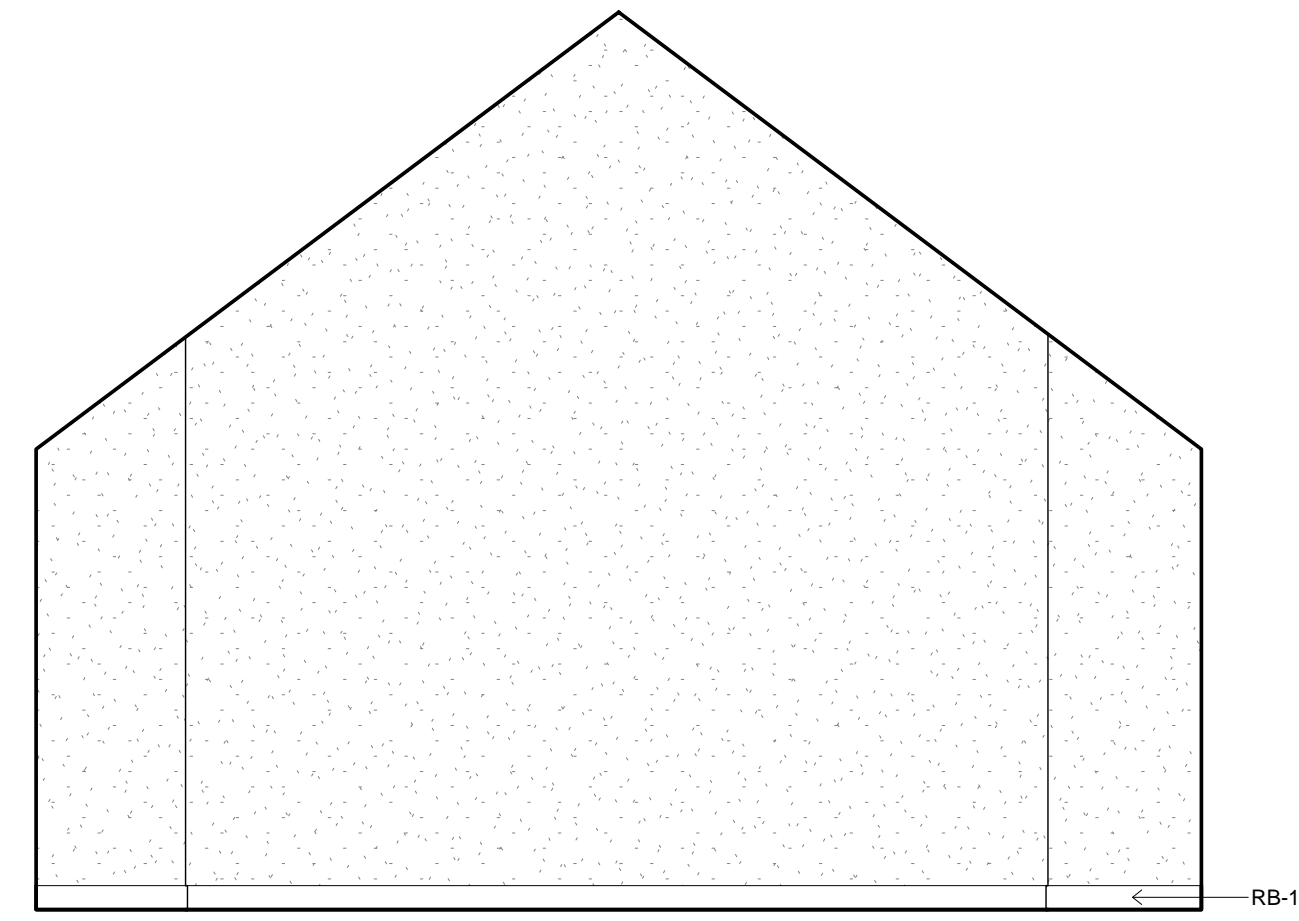
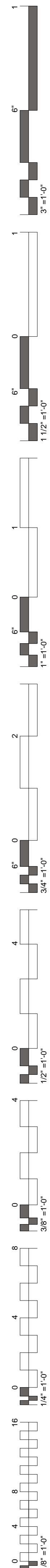

1 INTERIOR ELEVATION
1/4" = 1'-0" 102

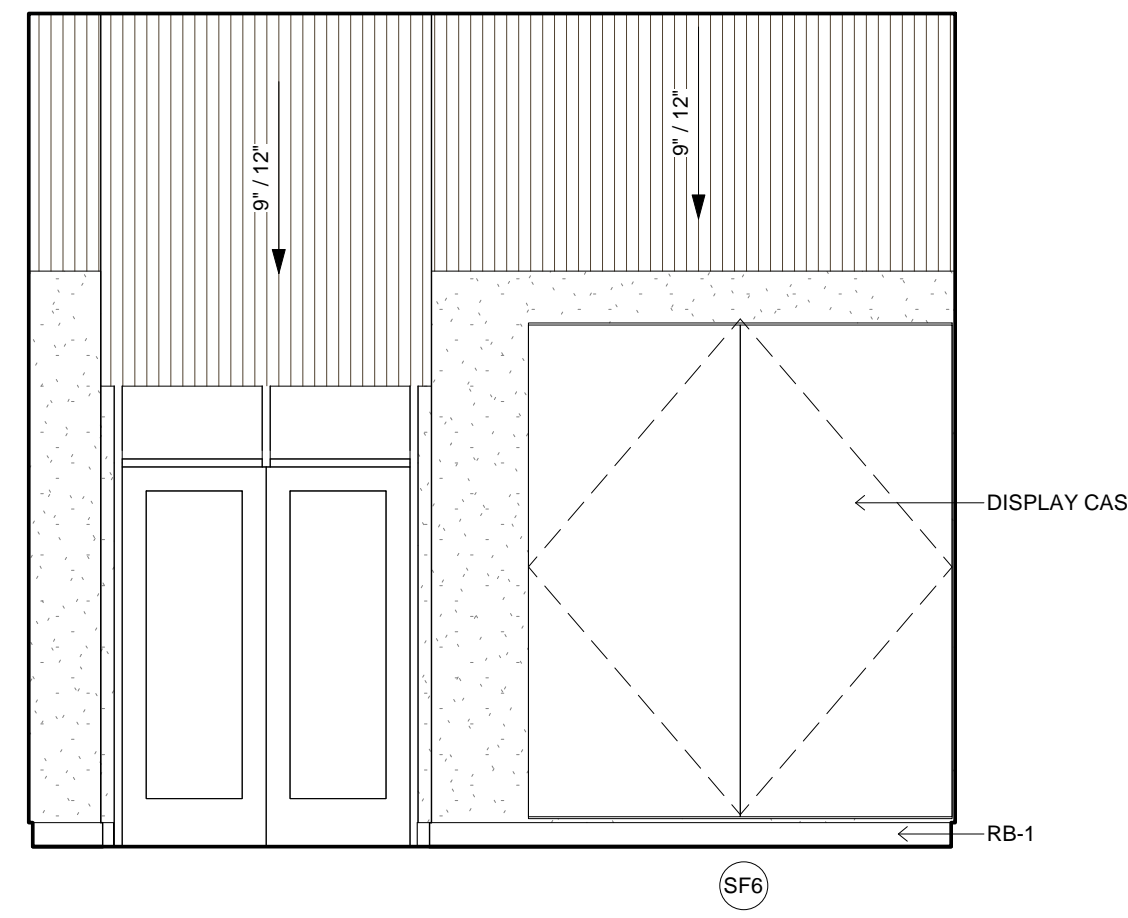

2 INTERIOR ELEVATION
1/4" = 1'-0" 102

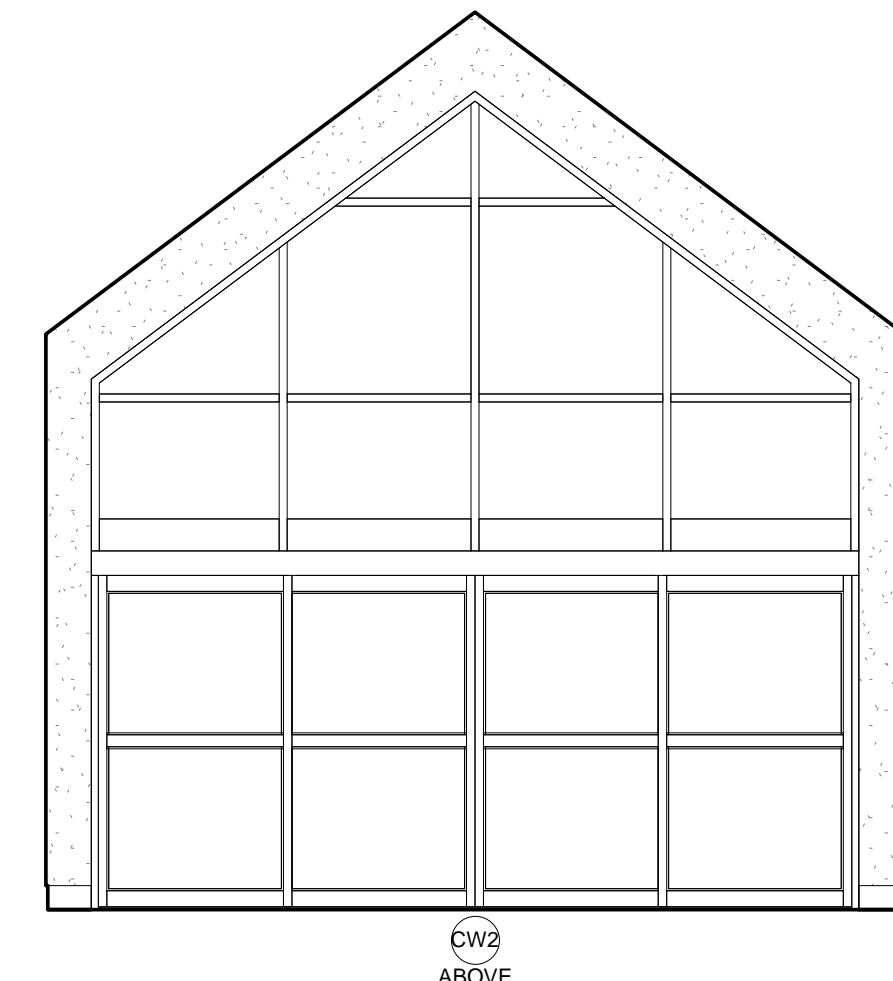

3 INTERIOR ELEVATION
1/4" = 1'-0" 102

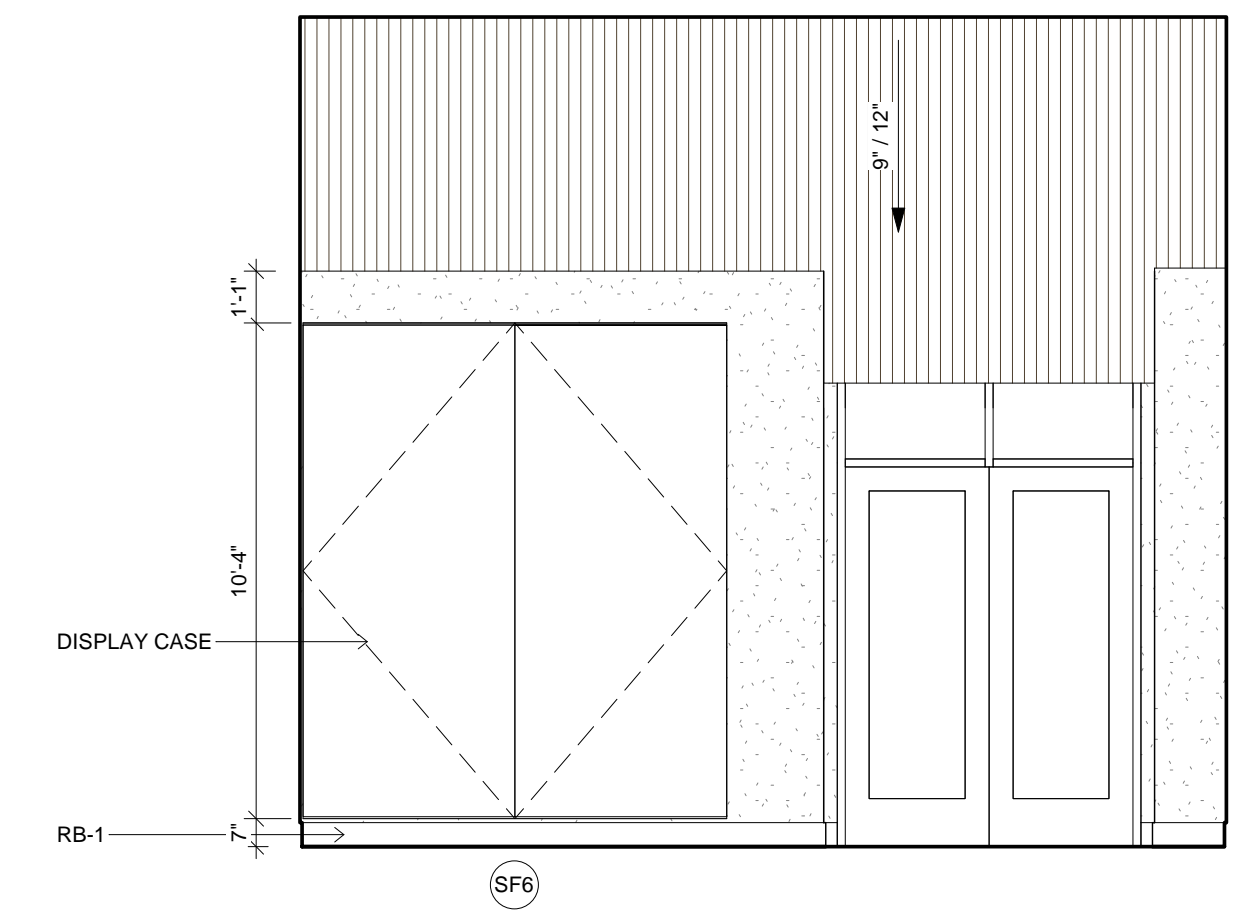

4 INTERIOR ELEVATION
1/4" = 1'-0" 102

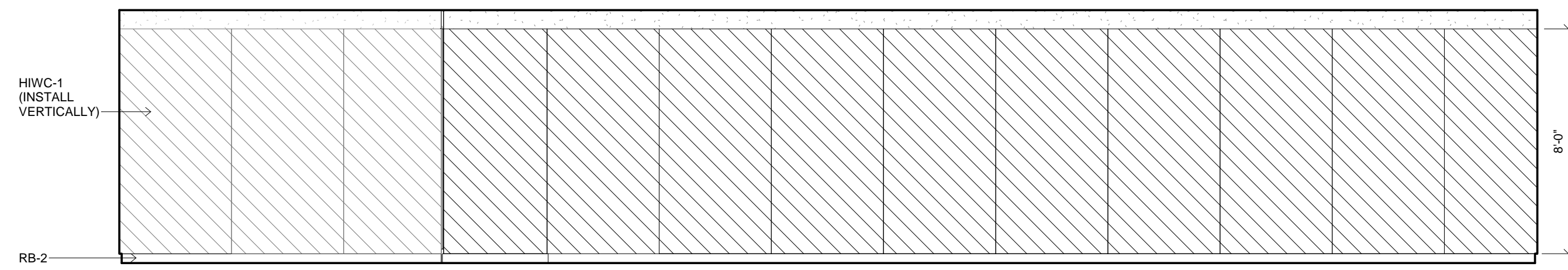

5 INTERIOR ELEVATION
1/4" = 1'-0" 97

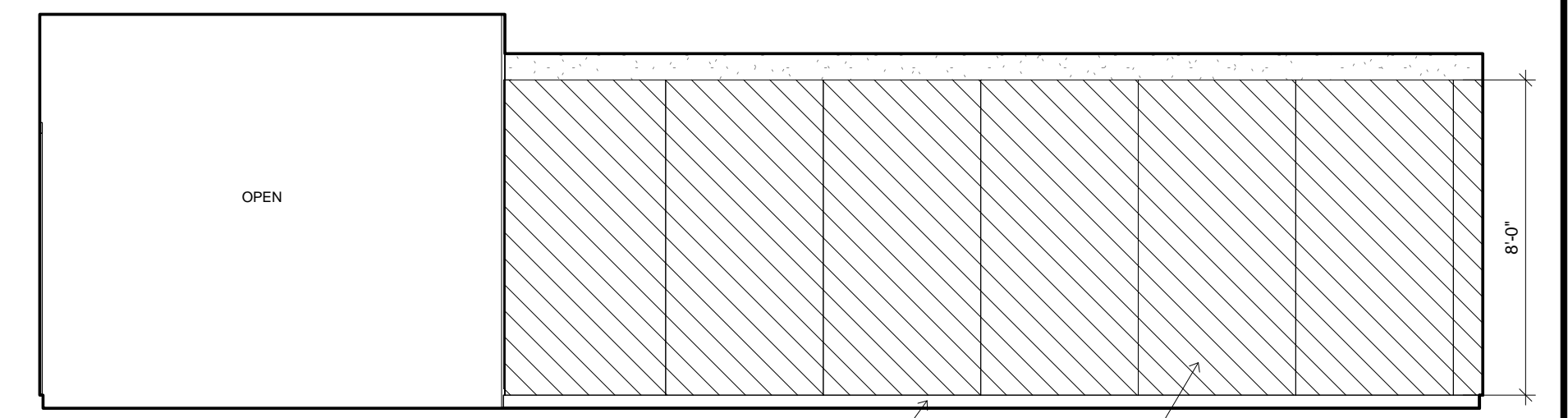

6 INTERIOR ELEVATION
1/4" = 1'-0" 97

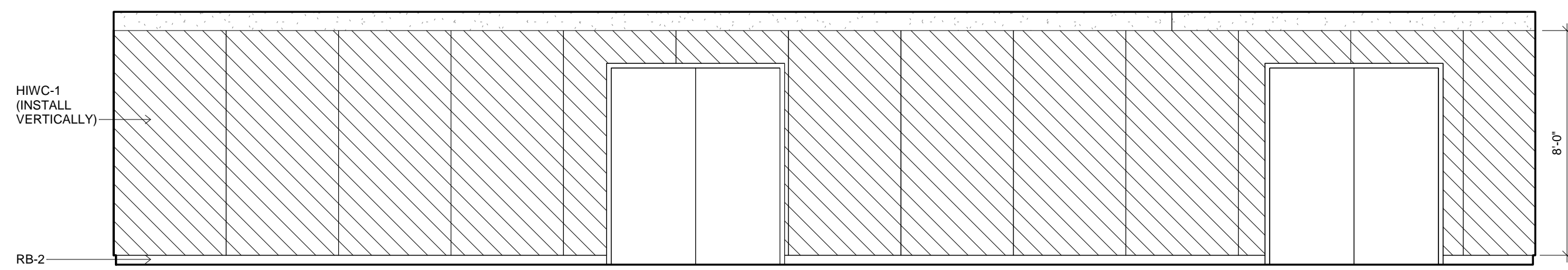

7 INTERIOR ELEVATION
1/4" = 1'-0" 97

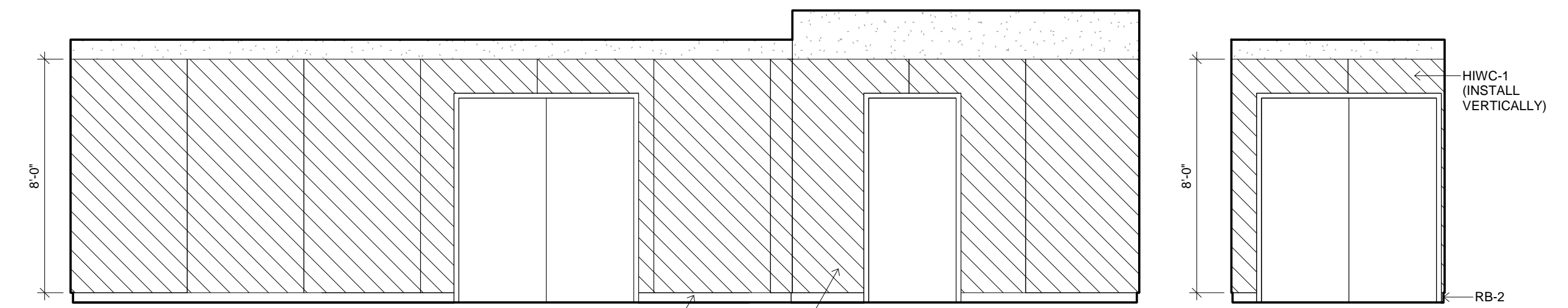

8 INTERIOR ELEVATION
1/4" = 1'-0" 97

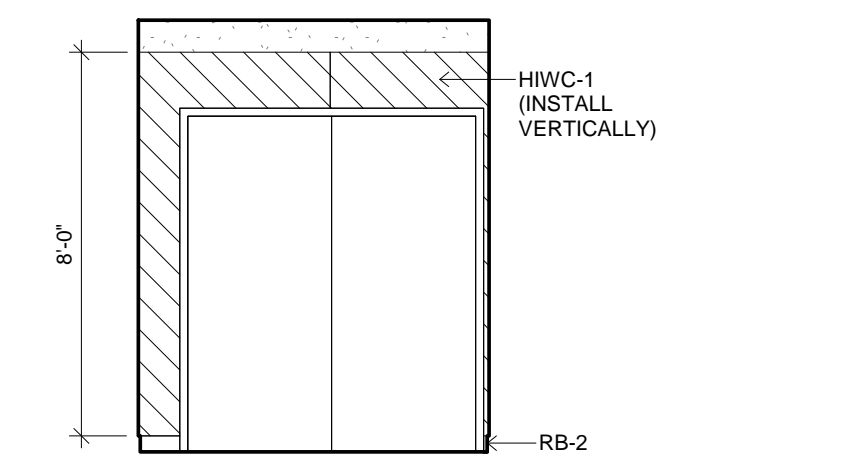

9 INTERIOR ELEVATION
1/4" = 1'-0" 97

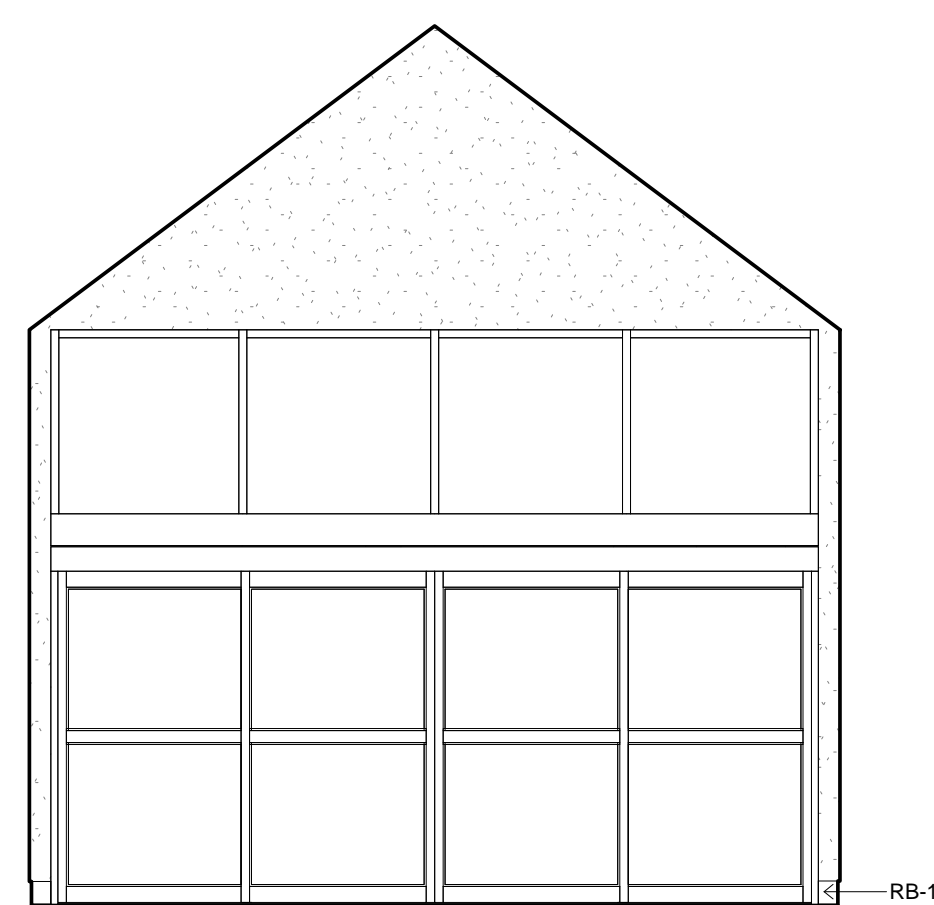

10 INTERIOR ELEVATION
1/4" = 1'-0" 103

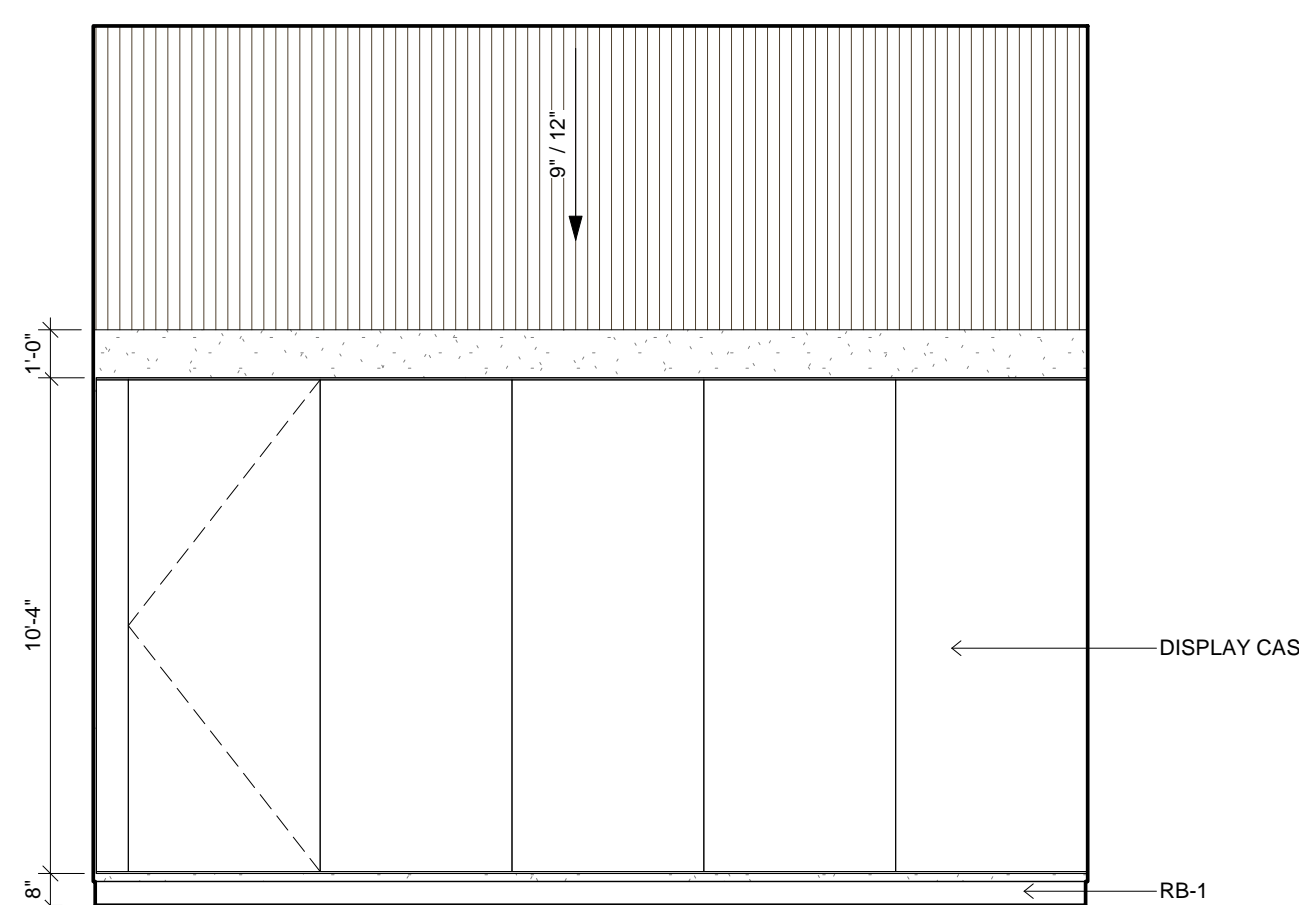

11 INTERIOR ELEVATION
1/4" = 1'-0" 103

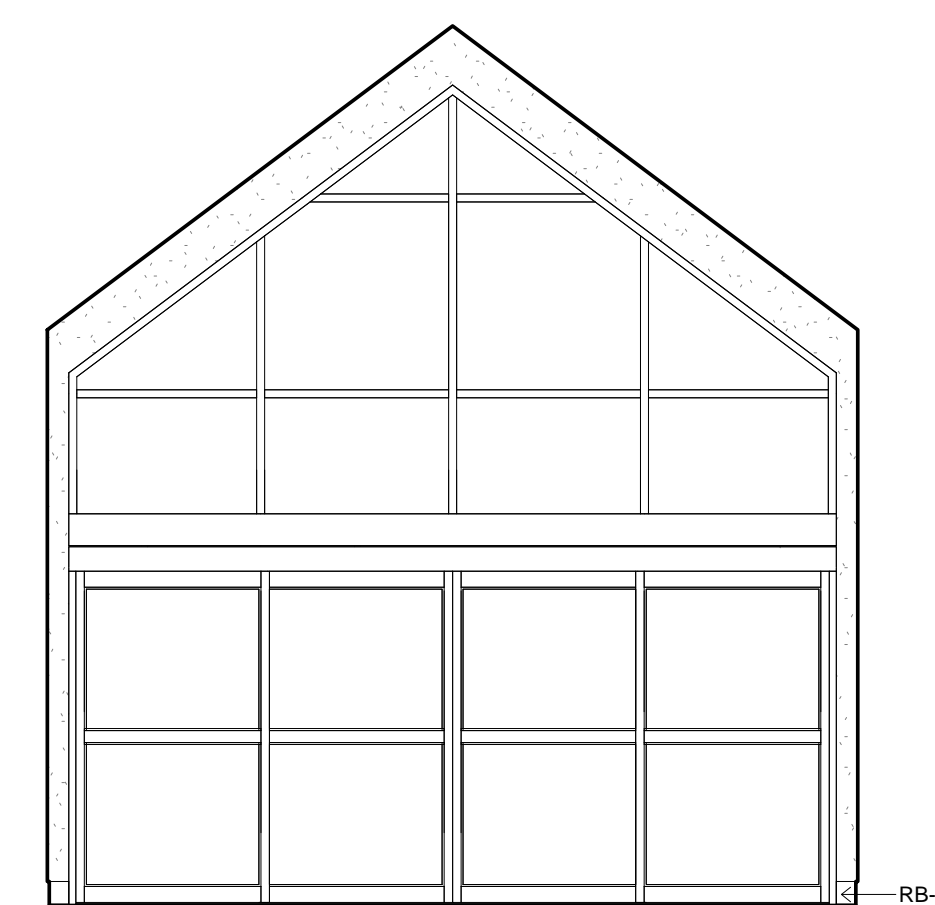

12 INTERIOR ELEVATION
1/4" = 1'-0" 103

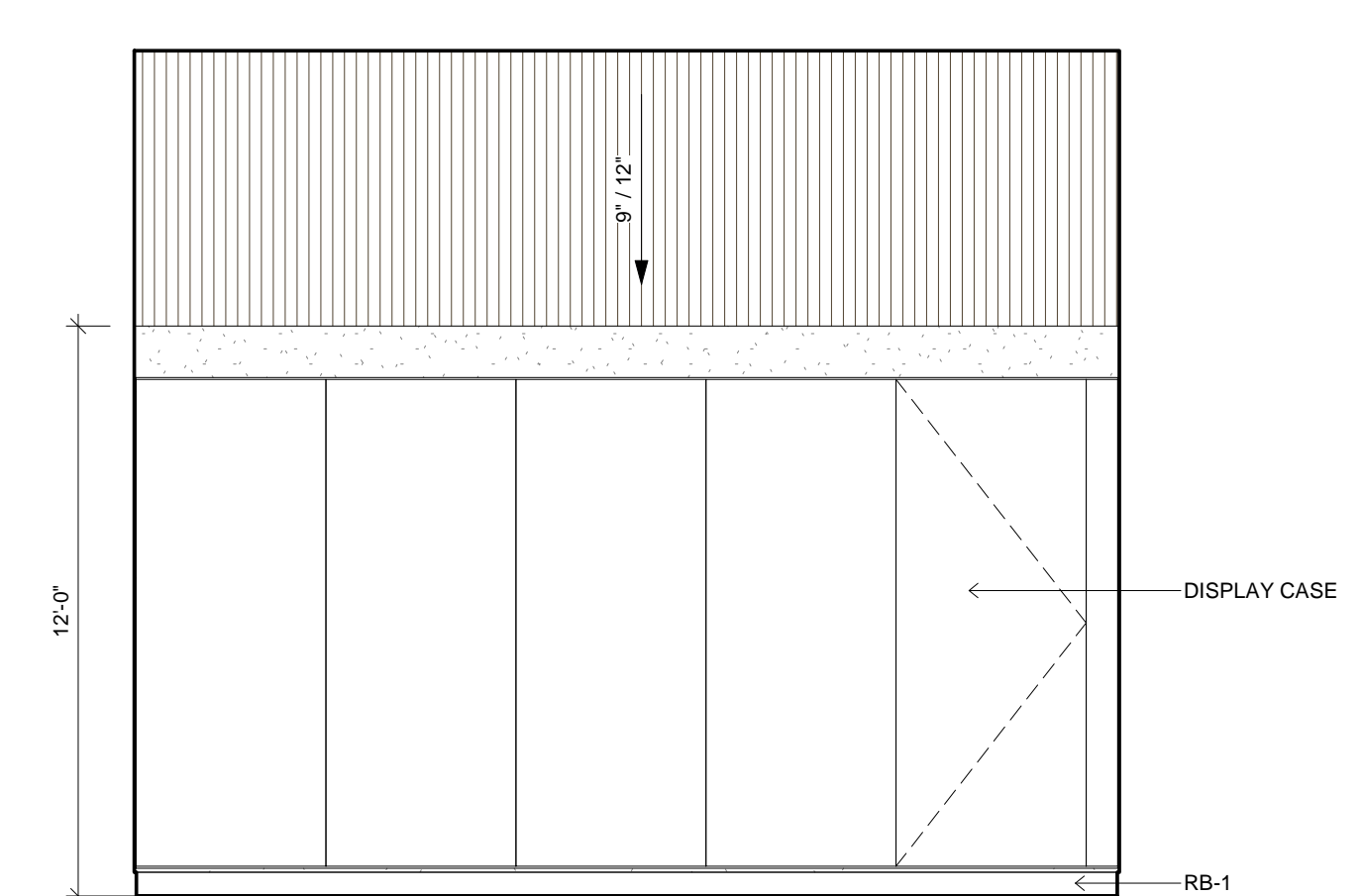

13 INTERIOR ELEVATION
1/4" = 1'-0" 103

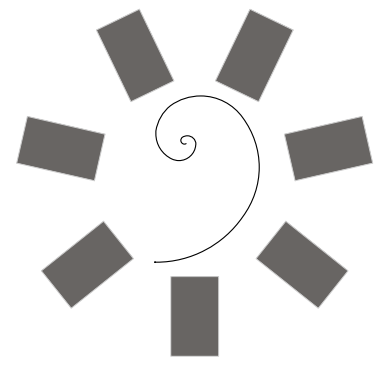
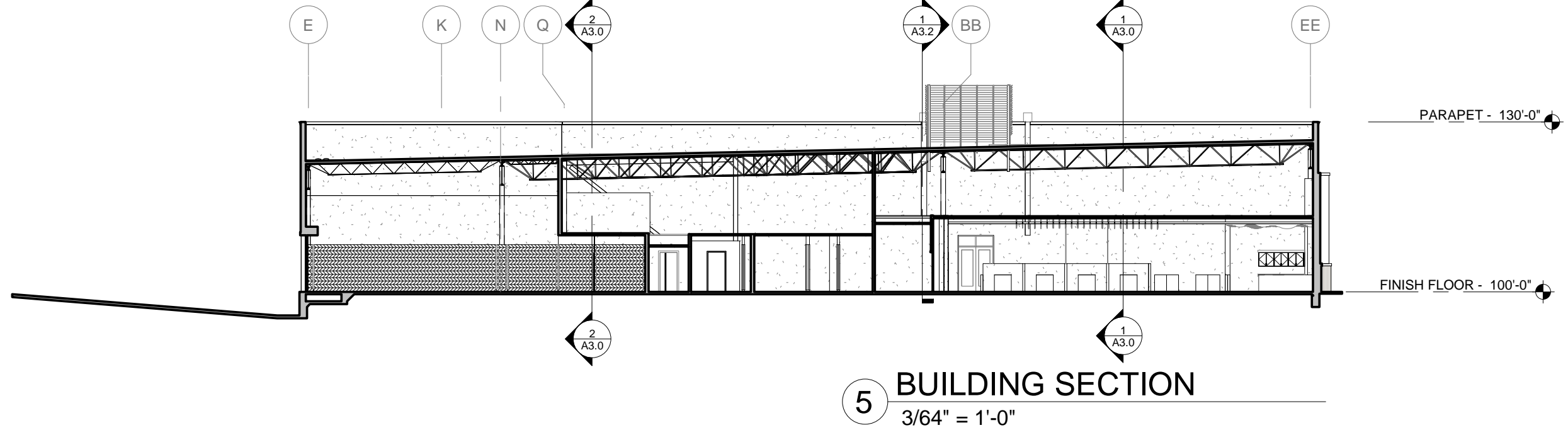
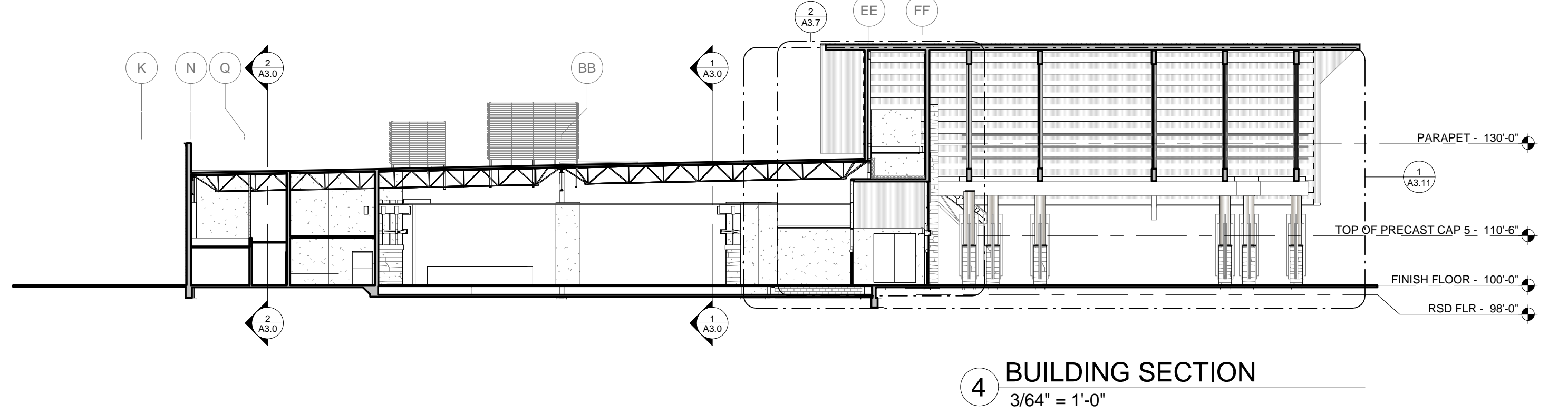
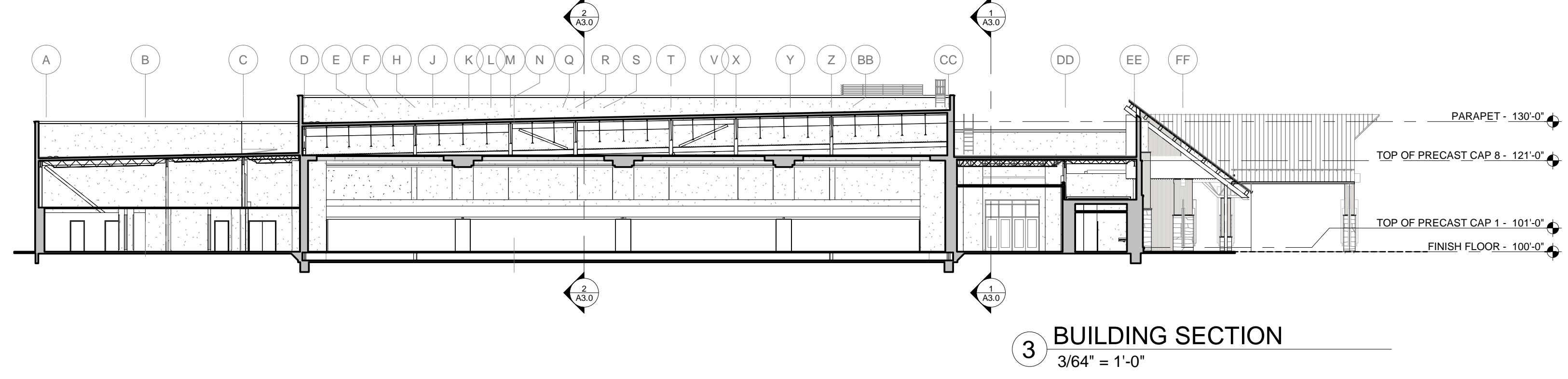
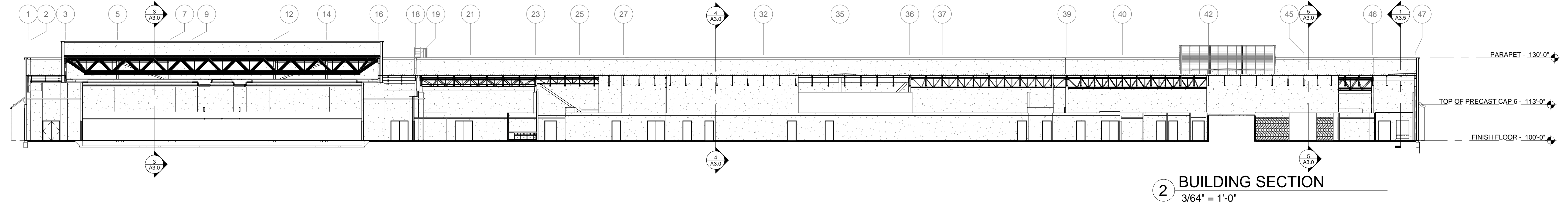
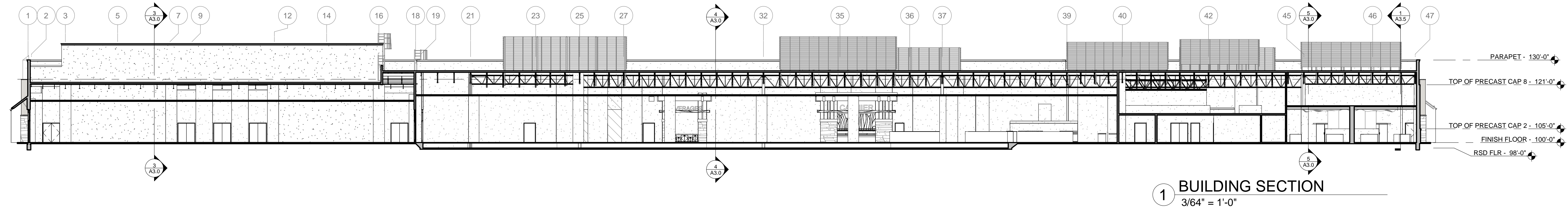
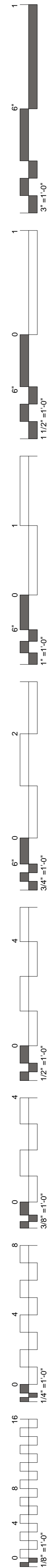

**James R. Childers
Architect, Inc.**
45 South 4th Street
Fort Smith, AR 72901
479-783-2480
www.childersarchitect.com

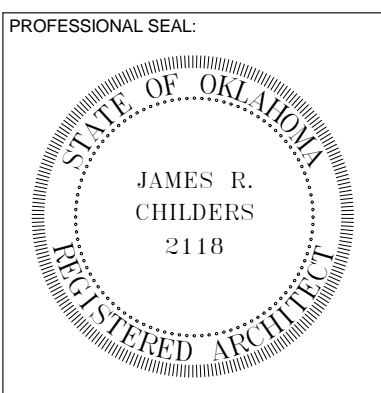

CONSULTANT LOGO:



CHEROKEE NATION ENTERTAINMENT
TAHLEQUAH CASINO
TAHLEQUAH, OKLAHOMA

PROJECT PHASE:
BID PACKAGE 5

REVISIONS	
#	DESCRIPTION

DATE: 05/03/18
JOB NUMBER: 17-06

SHEET NUMBER:
A3.0

BUILDING SECTIONS

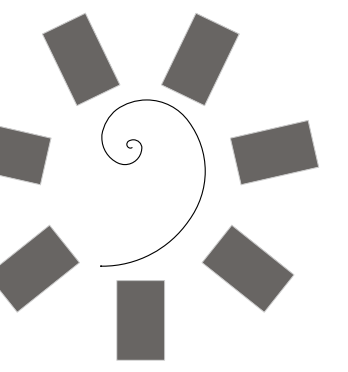

James R. Childers Architect, Inc.

45 South 4th Street
Fort Smith, AR 72901
479-783-2480
www.childersarchitect.com

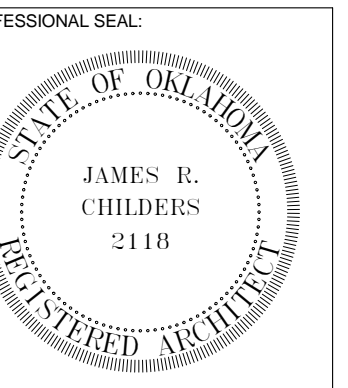

CONSULTANT LOGO:



CHEROKEE NATION ENTERTAINMENT
TAHLEQUAH CASINO
TAHLEQUAH, OKLAHOMA

PROJECT PHASE:

BID PACKAGE 5

REVISIONS	
#	DESCRIPTION

DATE: 05/03/18
JOB NUMBER: 17-06

SHEET NUMBER: A3.1

WALL SECTIONS

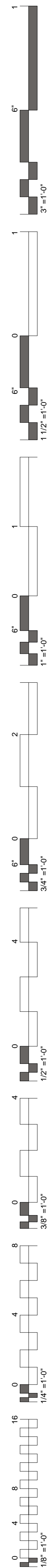
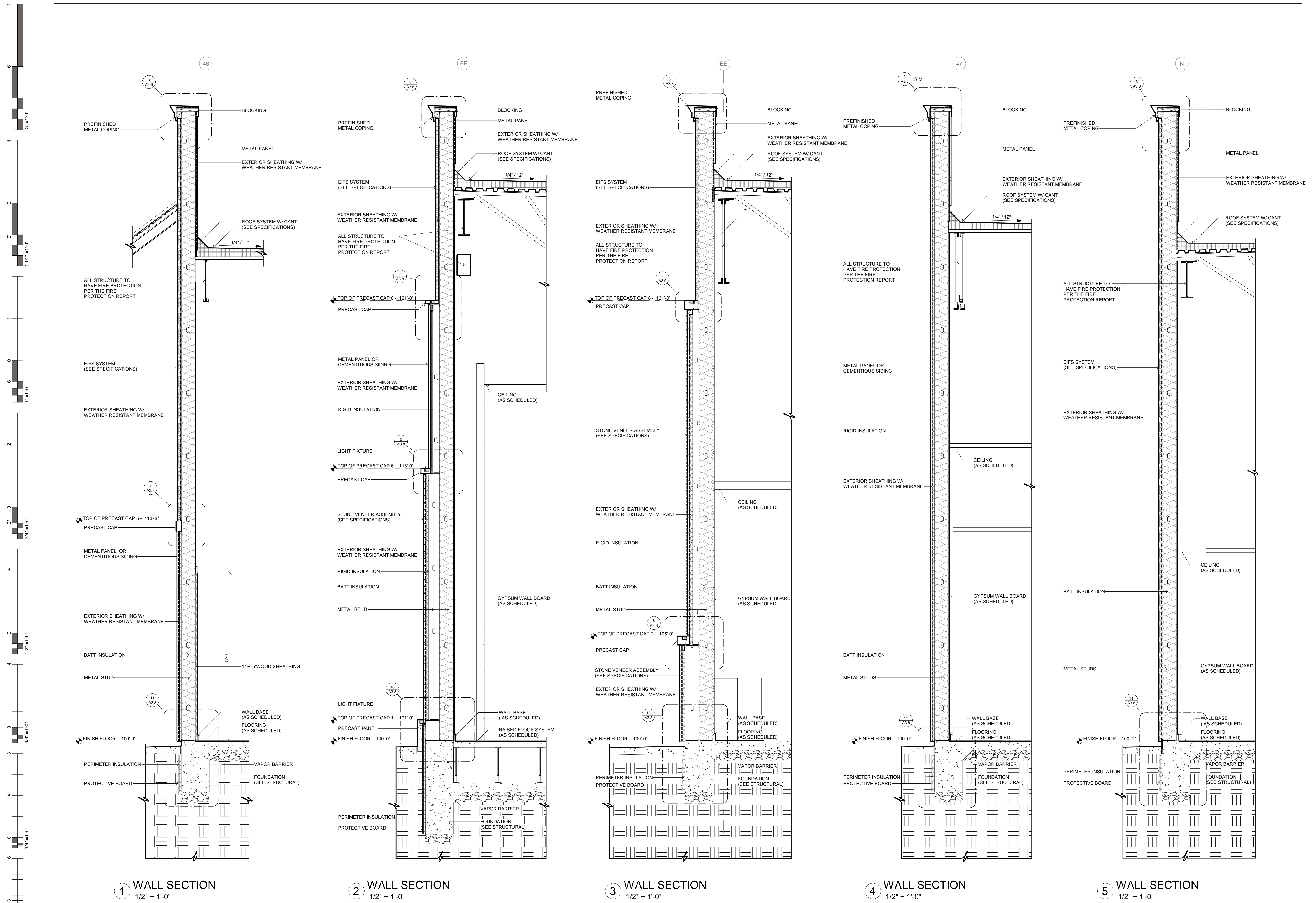

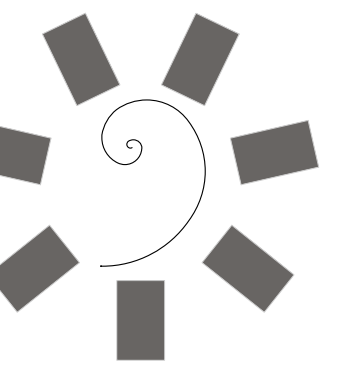

James R. Childers Architect, Inc.

45 South 4th Street
Fort Smith, AR 72901
479-783-2480
www.childersarchitect.com

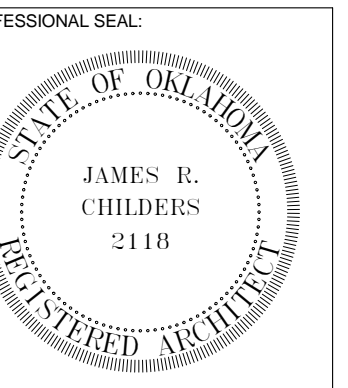

CONSULTANT LOGO:

CLIENT:



CHEROKEE NATION ENTERTAINMENT
TAHLEQUAH CASINO
TAHLEQUAH, OKLAHOMA

PROJECT PHASE:

BID PACKAGE 5

REVISIONS	
#	DESCRIPTION

DATE: 05/03/18 JOB NUMBER: 17-06

SHEET NUMBER:

A3.2

WALL SECTIONS

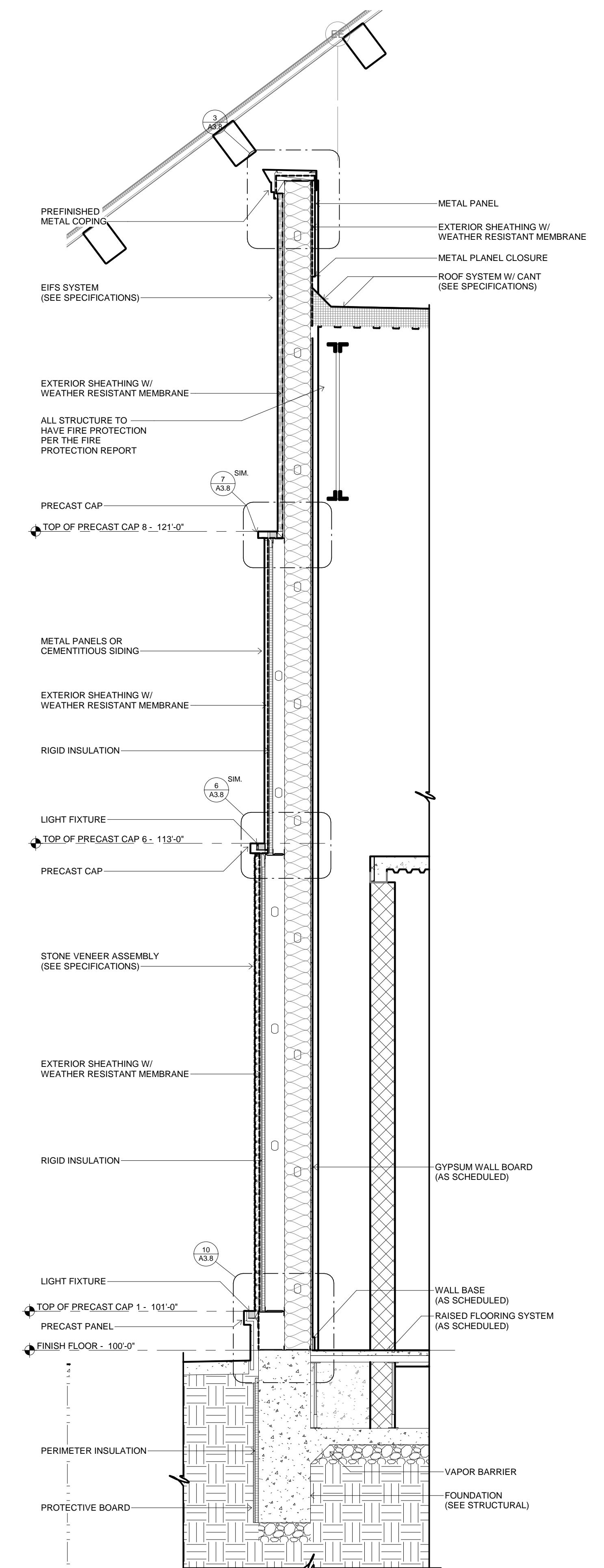

4 TYP. CANOPY SECTION
1/2" = 1'-0"

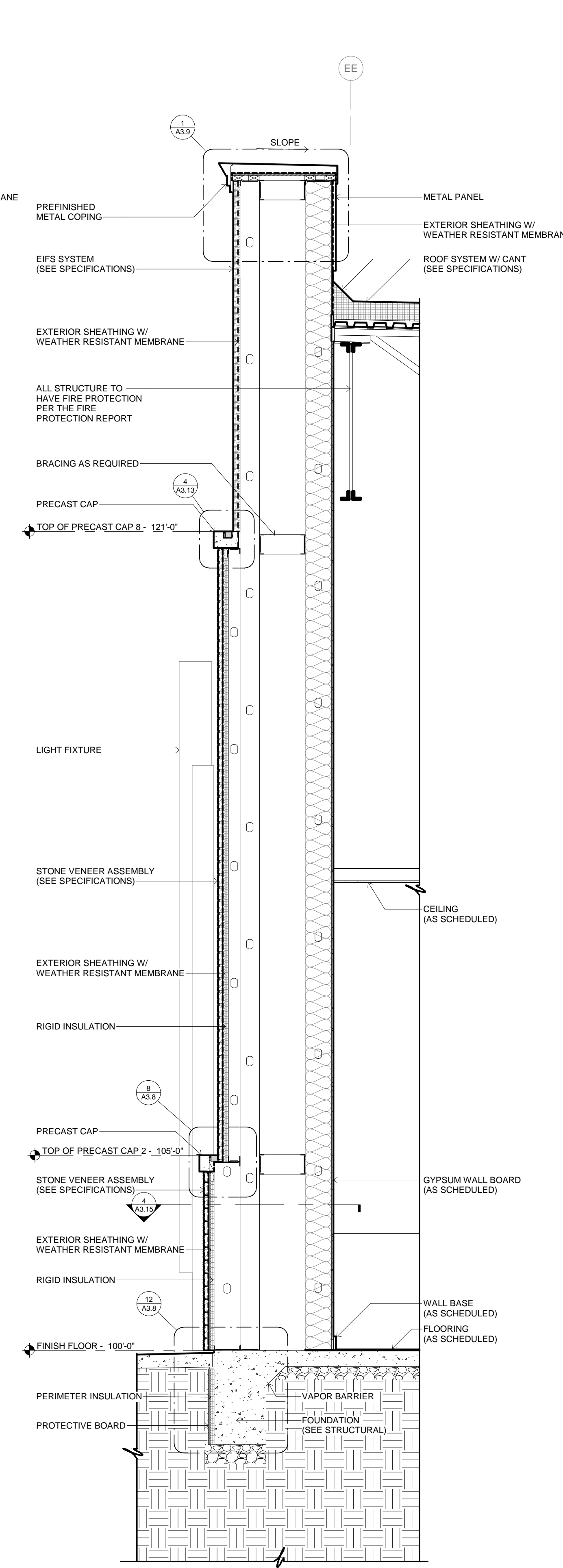

3 RESTAURANT WALL BUMP OUT
1/2" = 1'-0"

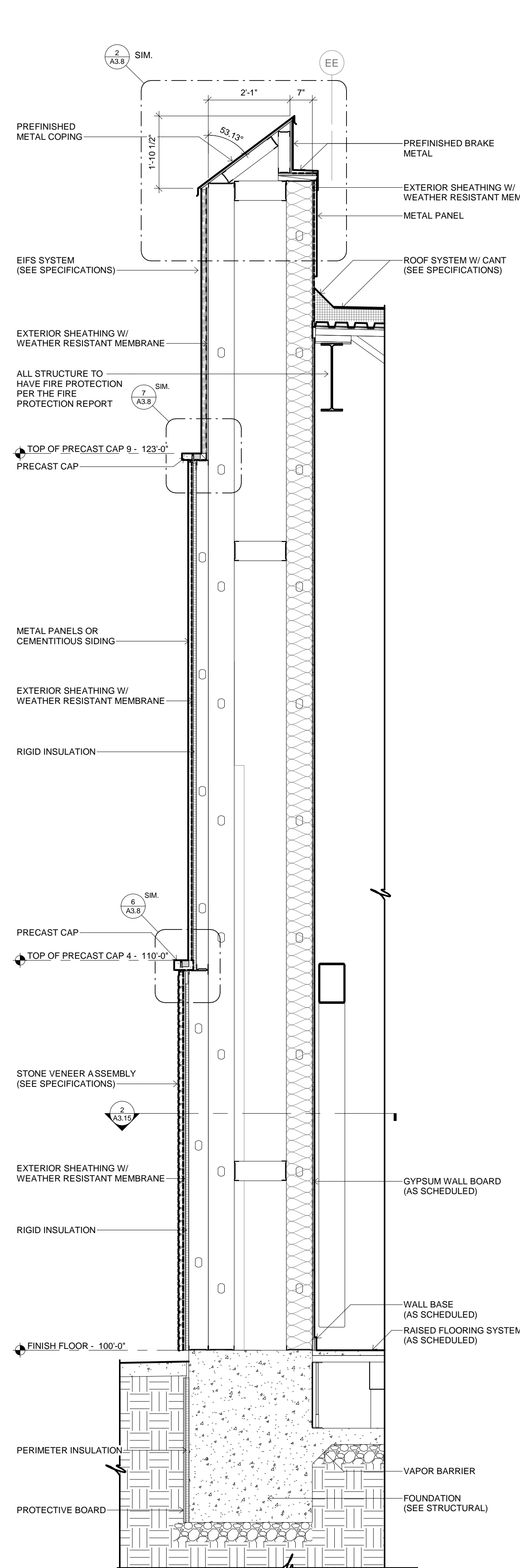

2 WALL SECTION
1/2" = 1'-0"

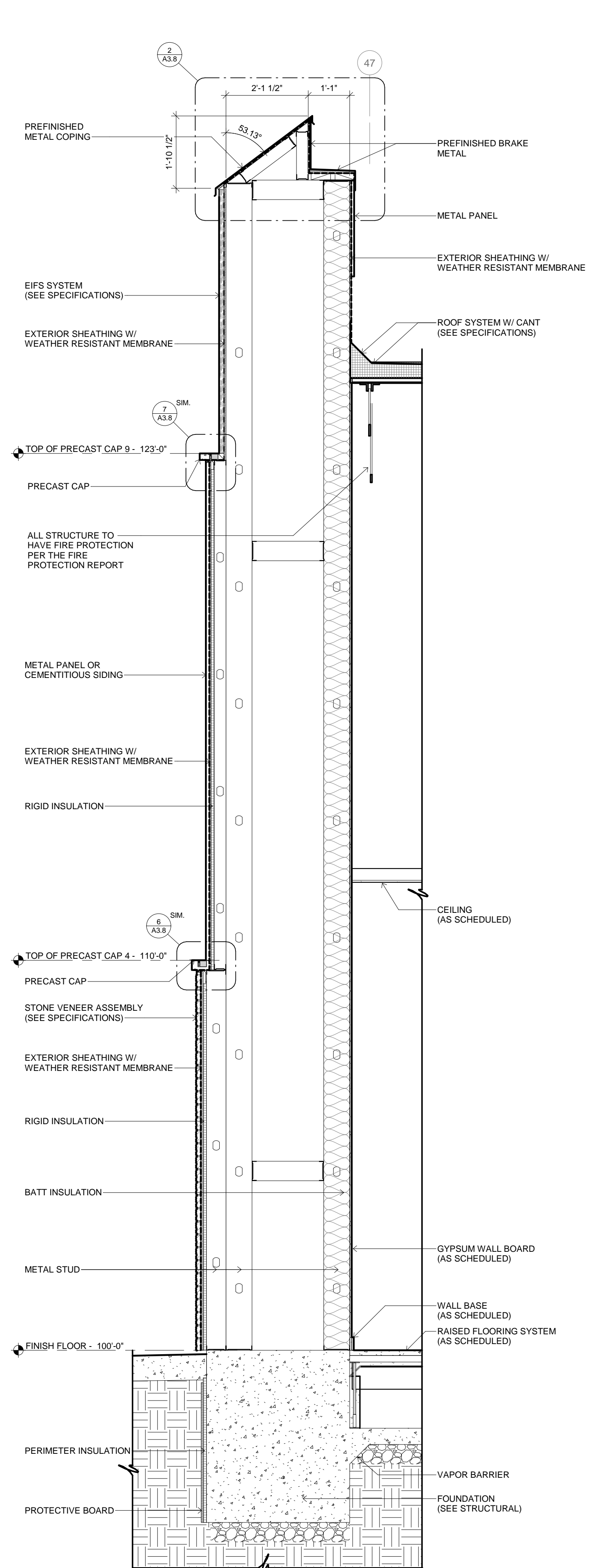

1 WALL SECTION
1/2" = 1'-0"

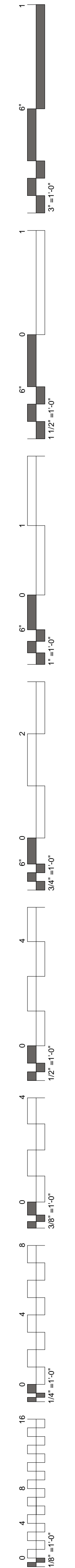

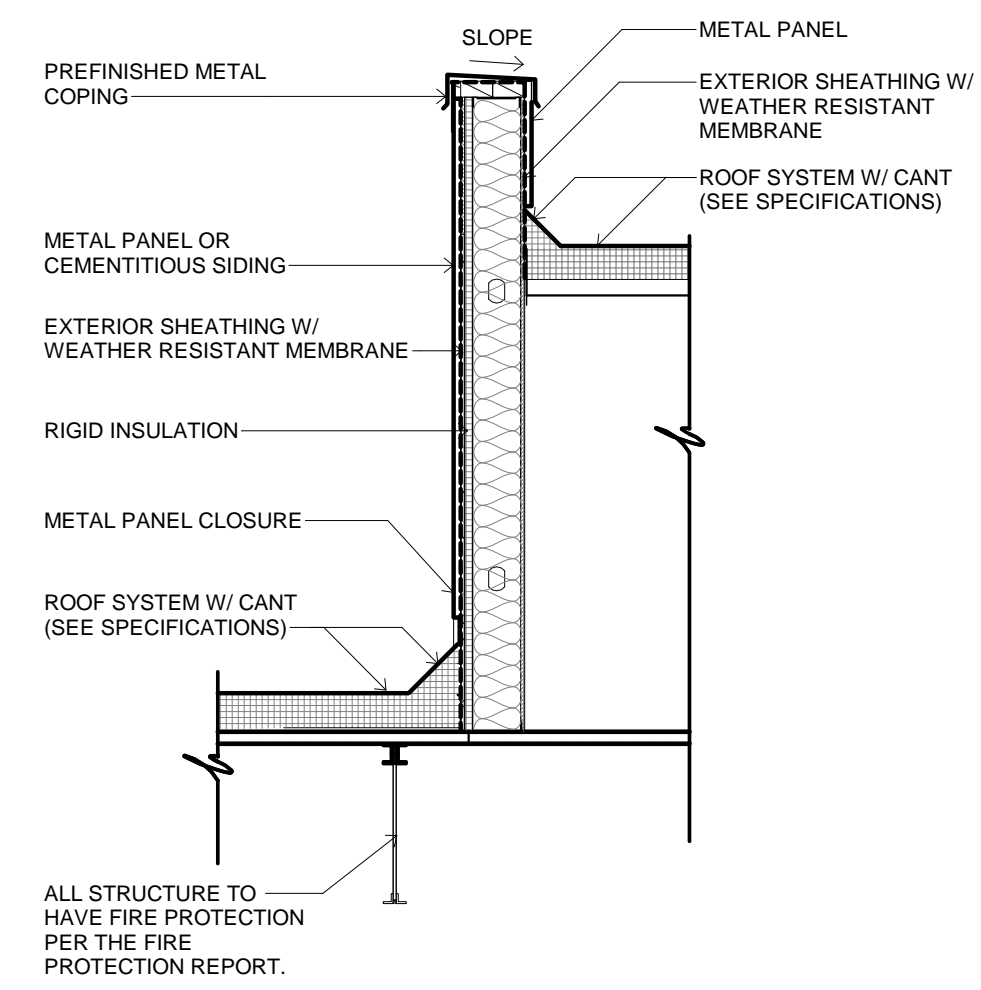
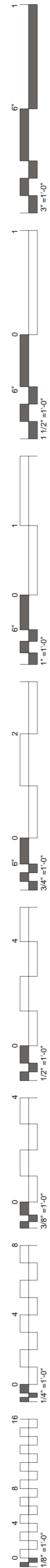

1 WALL SECTION
1/2" = 1'-0"

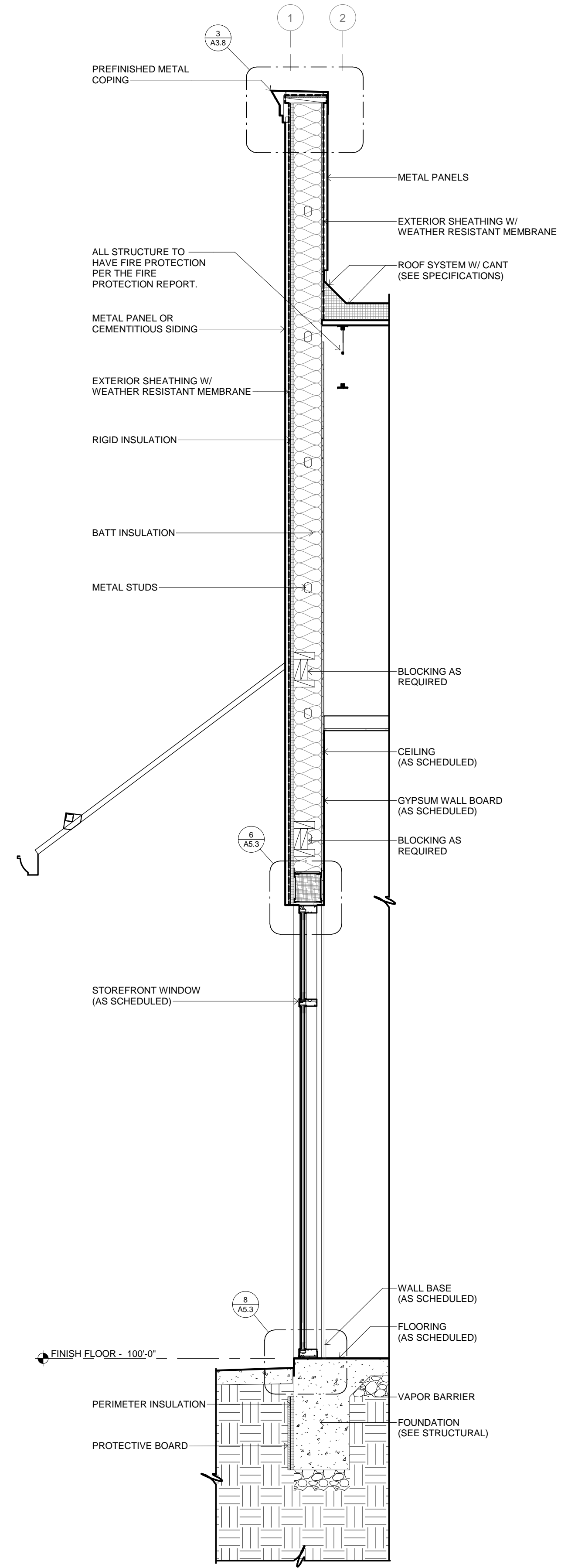

2 WALL SECTION
1/2" = 1'-0"

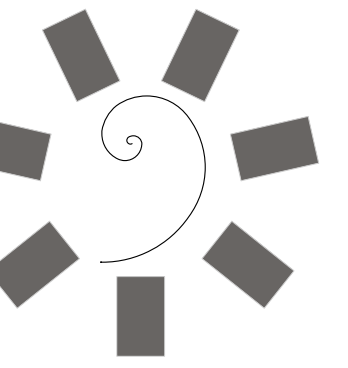

James R. Childers
Architect, Inc.
45 South 4th Street
Fort Smith, AR 72901
479-783-2480
www.childersarchitect.com

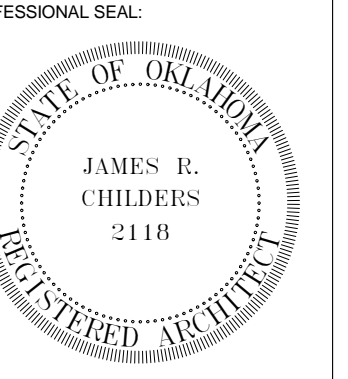

CONSULTANT LOGO:



CHEROKEE NATION ENTERTAINMENT
TAHLEQUAH CASINO
TAHLEQUAH, OKLAHOMA

PROJECT PHASE:
BID PACKAGE 5

REVISIONS	
#	DESCRIPTION

DATE: 05/03/18 JOB NUMBER: 17-06

SHEET NUMBER: A3.3

WALL SECTIONS

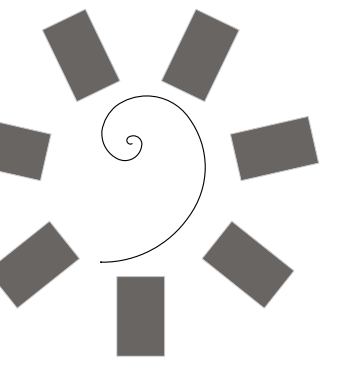

James R. Childers
Architect, Inc.
45 South 4th Street
Fort Smith, AR 72901
479-783-2480
www.childersarchitect.com

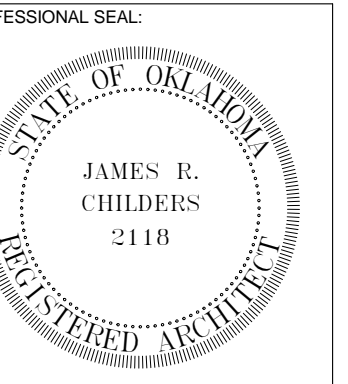

CONSULTANT LOGO:



CHEROKEE NATION ENTERTAINMENT
TAHLEQUAH CASINO
TAHLEQUAH, OKLAHOMA

PROJECT PHASE:

BID PACKAGE 5

REVISIONS		
#	DATE	DESCRIPTION

DATE: 05/03/18 JOB NUMBER: 17-06

SHEET NUMBER: A3.4

WALL SECTIONS

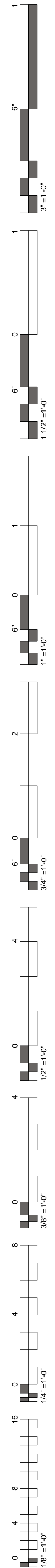
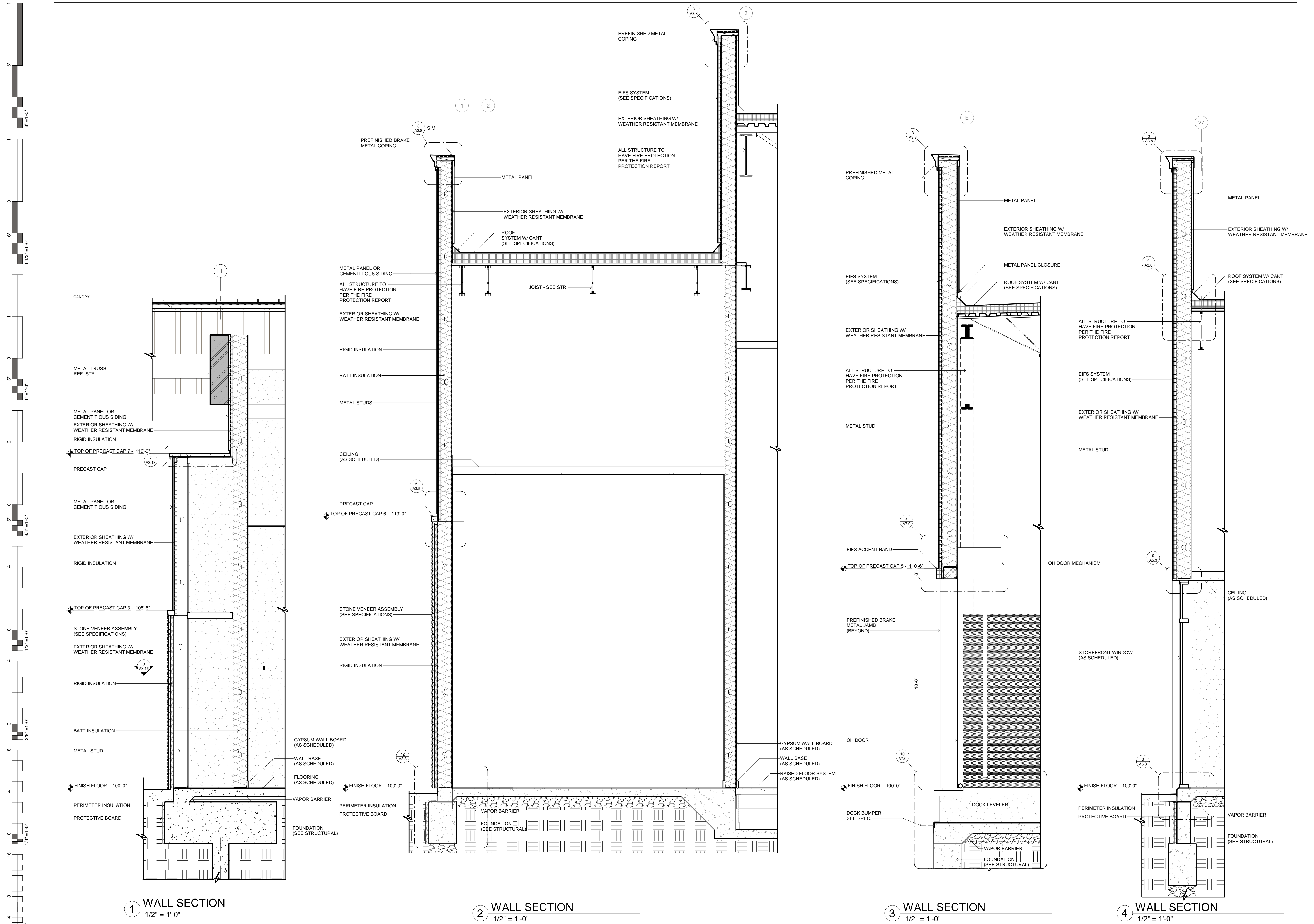

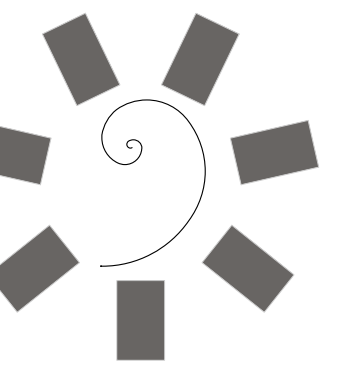

James R. Childers
Architect, Inc.

45 South 4th Street
Fort Smith, AR 72901
479-783-2480
www.childersarchitect.com

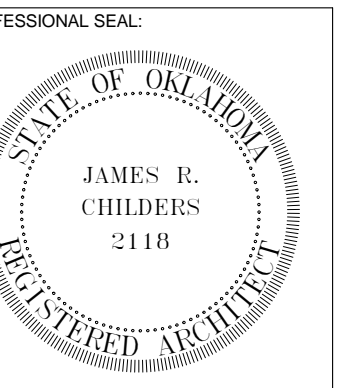

CONSULTANT LOGO:



CHEROKEE NATION ENTERTAINMENT
TAHLEQUAH CASINO
TAHLEQUAH, OKLAHOMA

PROJECT PHASE:

BID PACKAGE 5

REVISIONS	
#	DESCRIPTION

DATE: 05/03/18 JOB NUMBER: 17-06

SHEET NUMBER: A3.5

WALL SECTIONS

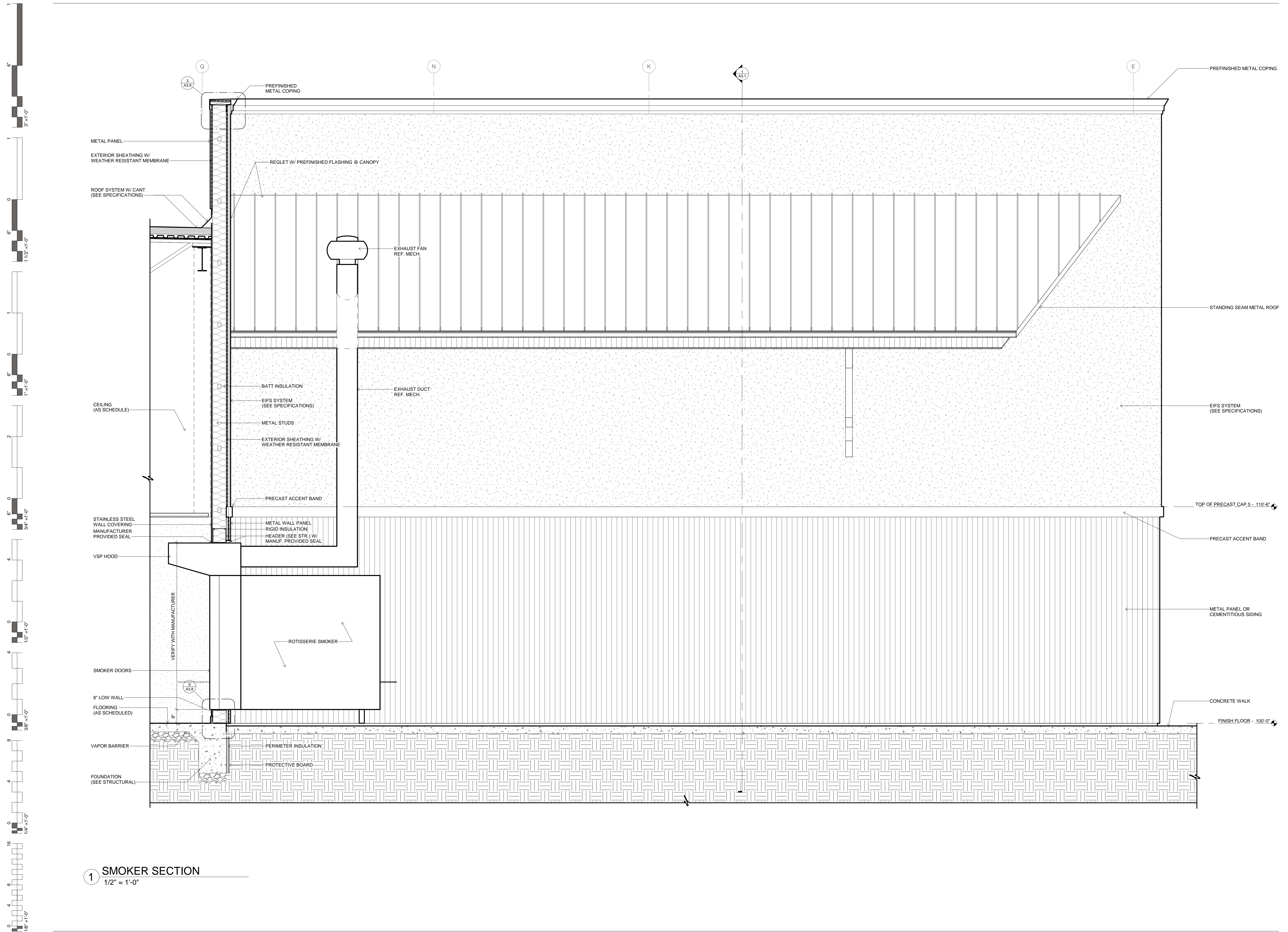

1 SMOKER SECTION
1/2" = 1'-0"

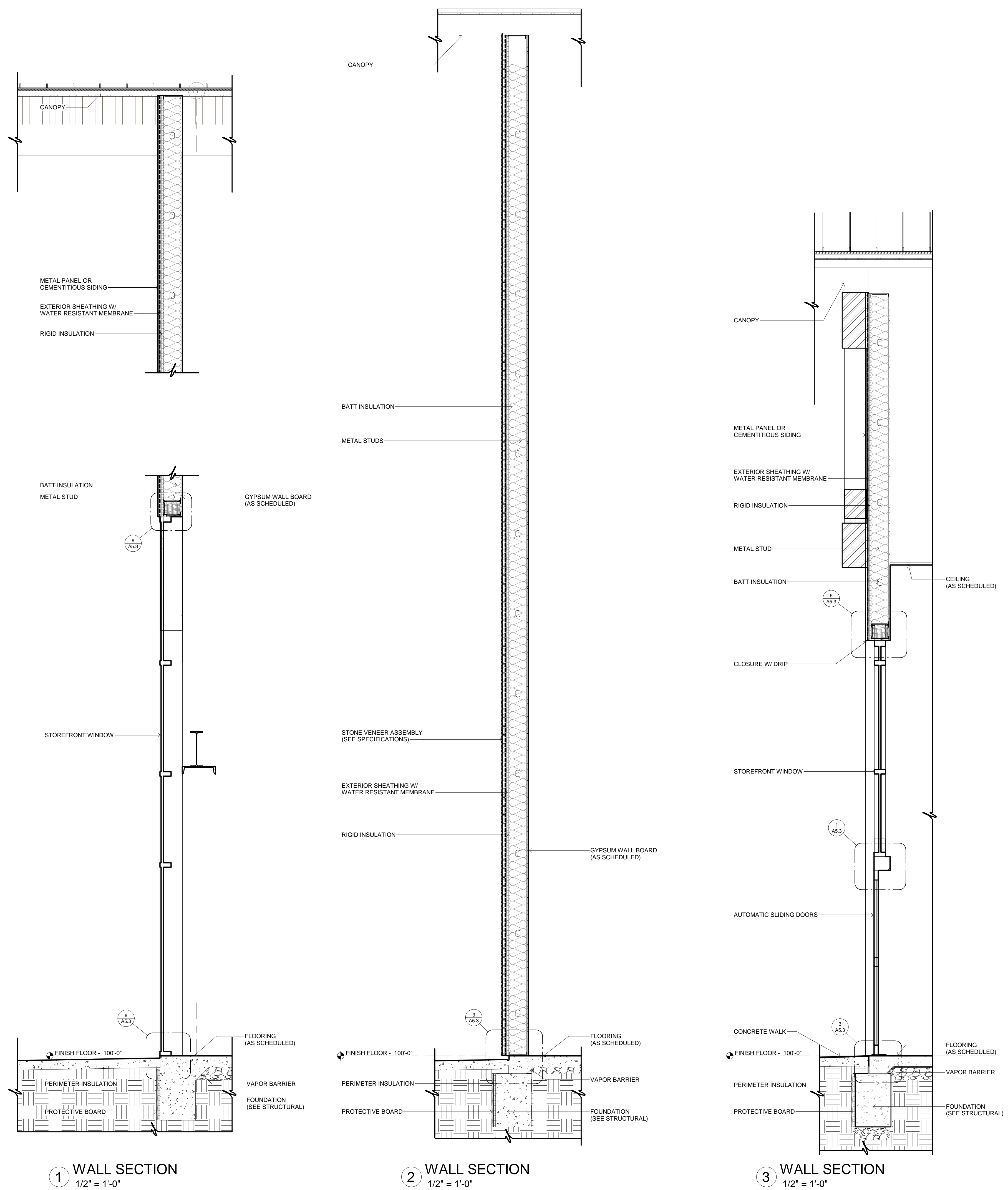
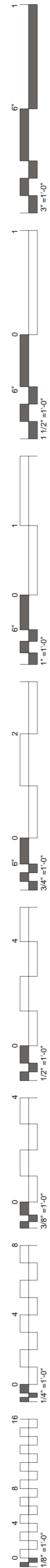

1 WALL SECTION
1/2" = 1'-0"

2 WALL SECTION
1/2" = 1'-0"

3 WALL SECTION
1/2" = 1'-0"

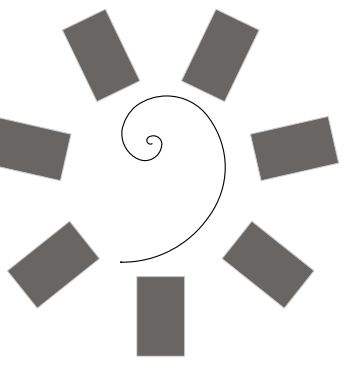

James R. Childers
Architect, Inc.
45 South 4th Street
Fort Smith, AR 72901
479-783-2480
www.childersarchitect.com

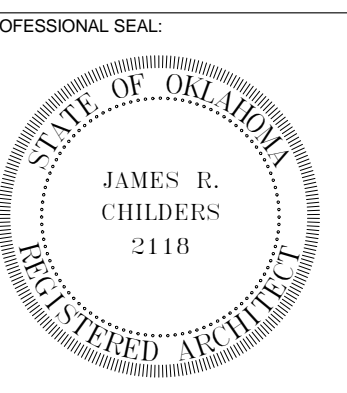

CONSULTANT LOGO:



CHEROKEE NATION ENTERTAINMENT
TAHLEQUAH CASINO
TAHLEQUAH, OKLAHOMA

PROJECT PHASE:
BID PACKAGE 5

REVISIONS		
#	DATE	DESCRIPTION

DATE: 05/03/18
JOB NUMBER: 17-06

SHEET NUMBER:
A3.6

WALL SECTIONS

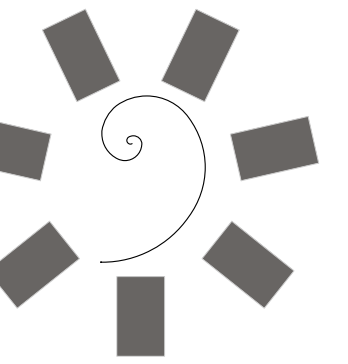

James R. Childers
Architect, Inc.

45 South 4th Street
Fort Smith, AR 72901
479-783-2480
www.childersarchitect.com

PROFESSIONAL SEAL:

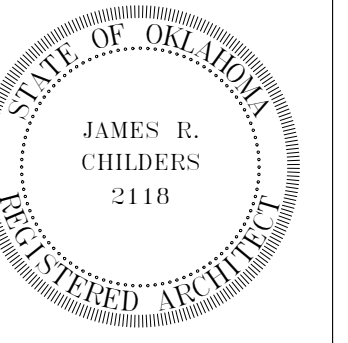

CONSULTANT LOGO:

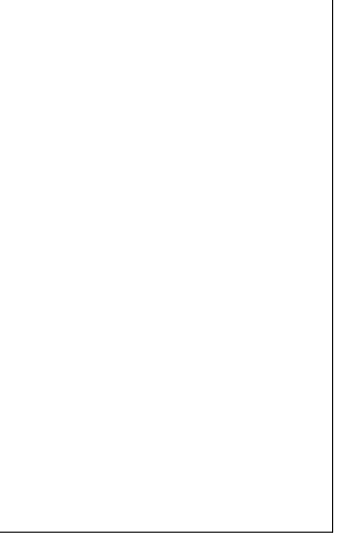

CLIENT:



CHEROKEE NATION ENTERTAINMENT
TAHLEQUAH CASINO
TAHLEQUAH, OKLAHOMA

PROJECT PHASE:

BID PACKAGE 5

REVISIONS		
#	DATE	DESCRIPTION

DATE: 05/03/18 JOB NUMBER: 17-06

SHEET NUMBER: A3.7

STAGE SECTION

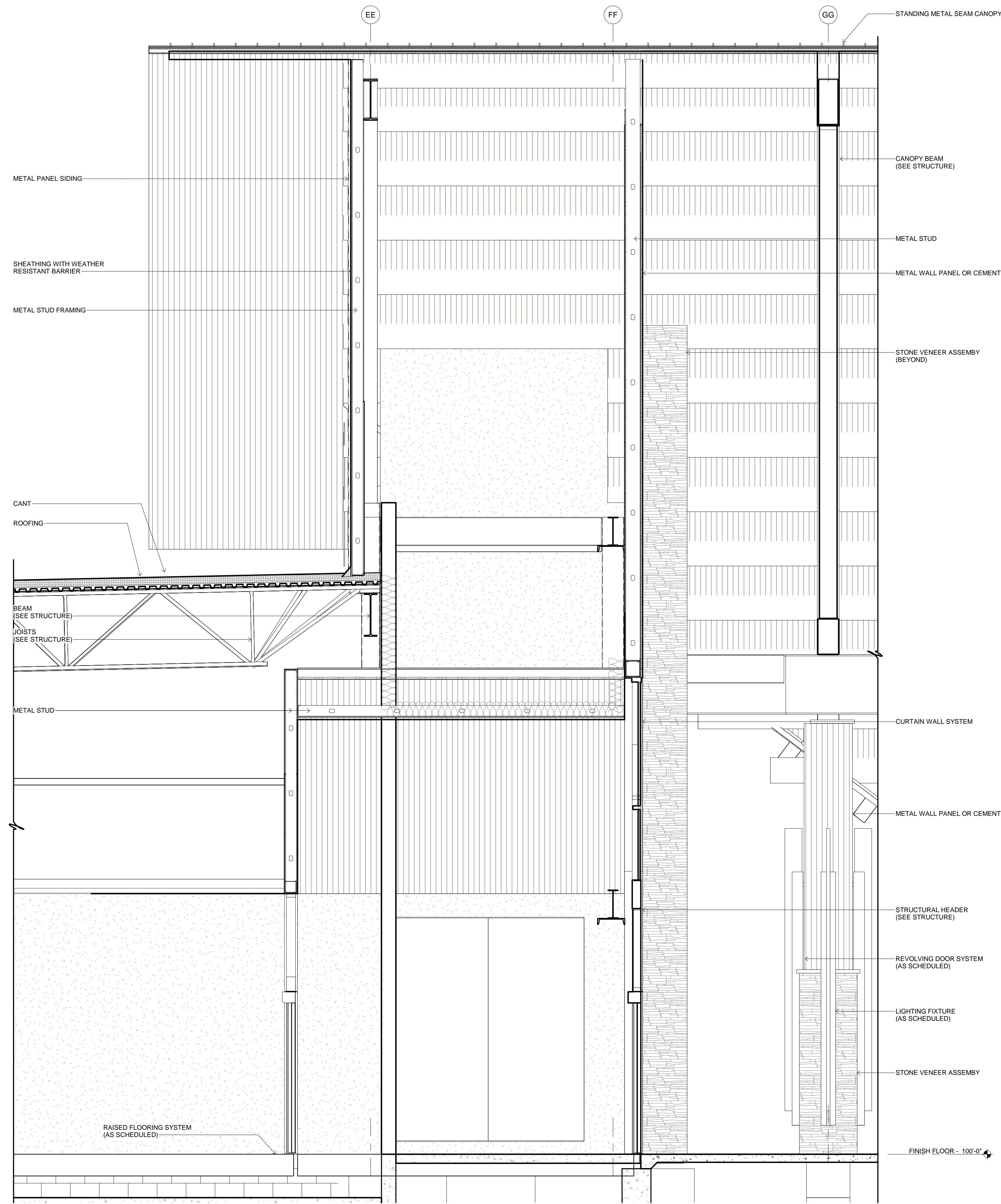

2 ENTRY SECTION
3/8" = 1'-0"

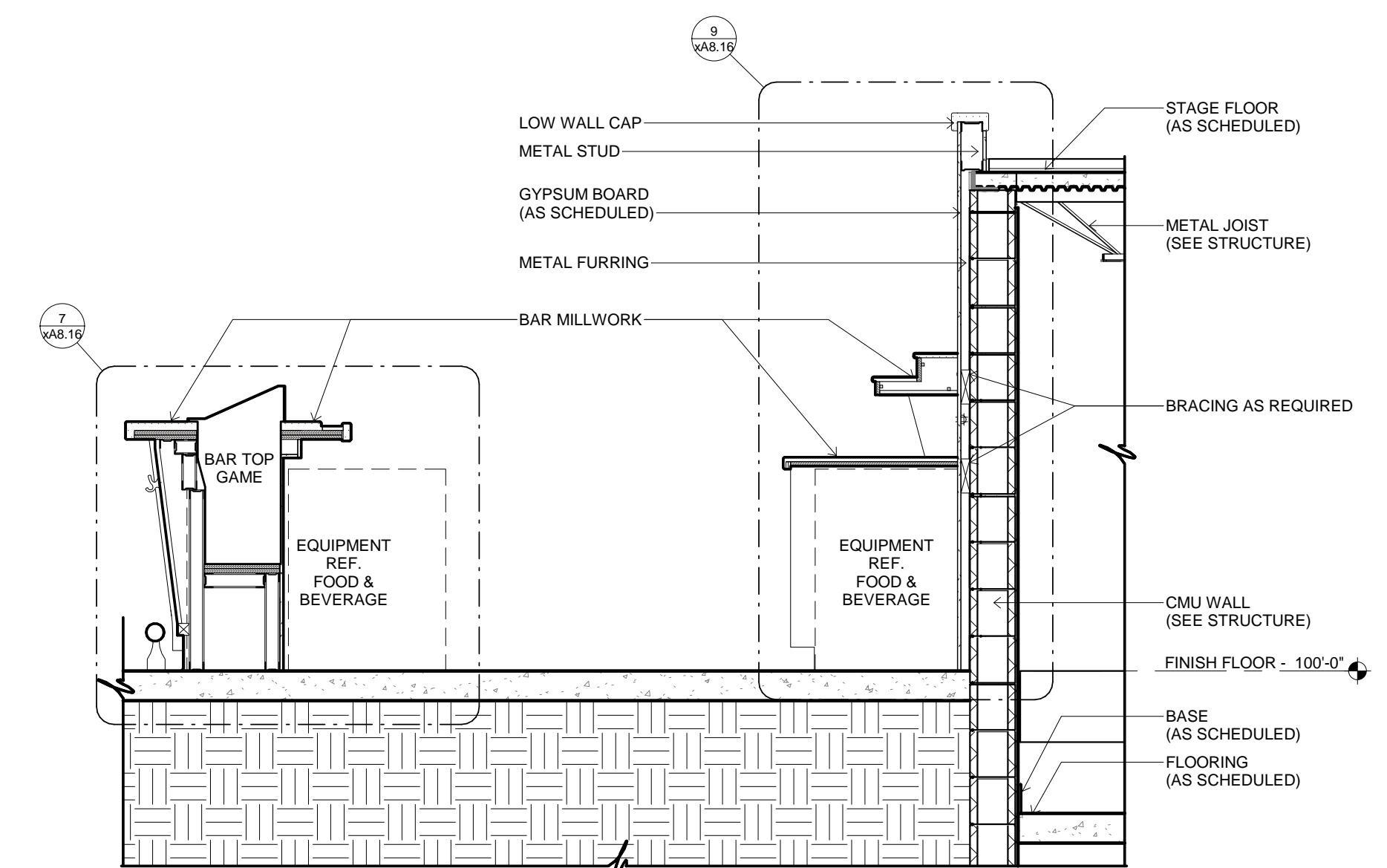

1 BAR / STAGE SECTION
1/2" = 1'-0"

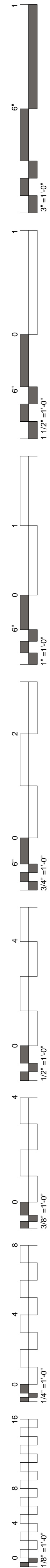



**James R. Childers
Architect, Inc.**
45 South 4th Street
Fort Smith, AR 72901
479-783-2480
www.childersarchitect.com

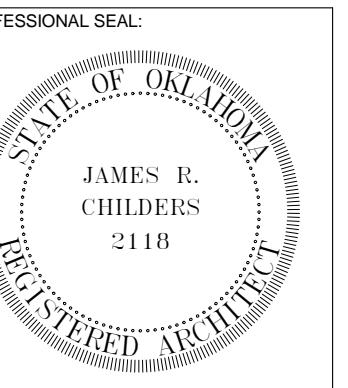

CONSULTANT LOGO:

CLIENT:
**CHEROKEE NATION
Entertainment**



**CHEROKEE NATION ENTERTAINMENT
TAHLEQUAH CASINO**
TAHLEQUAH, OKLAHOMA

PROJECT PHASE:
BID PACKAGE 5

REVISIONS	
#	DESCRIPTION

DATE: 05/03/18
JOB NUMBER: 17-06
SHEET NUMBER: A3.8

WALL SECTION
DETAILS

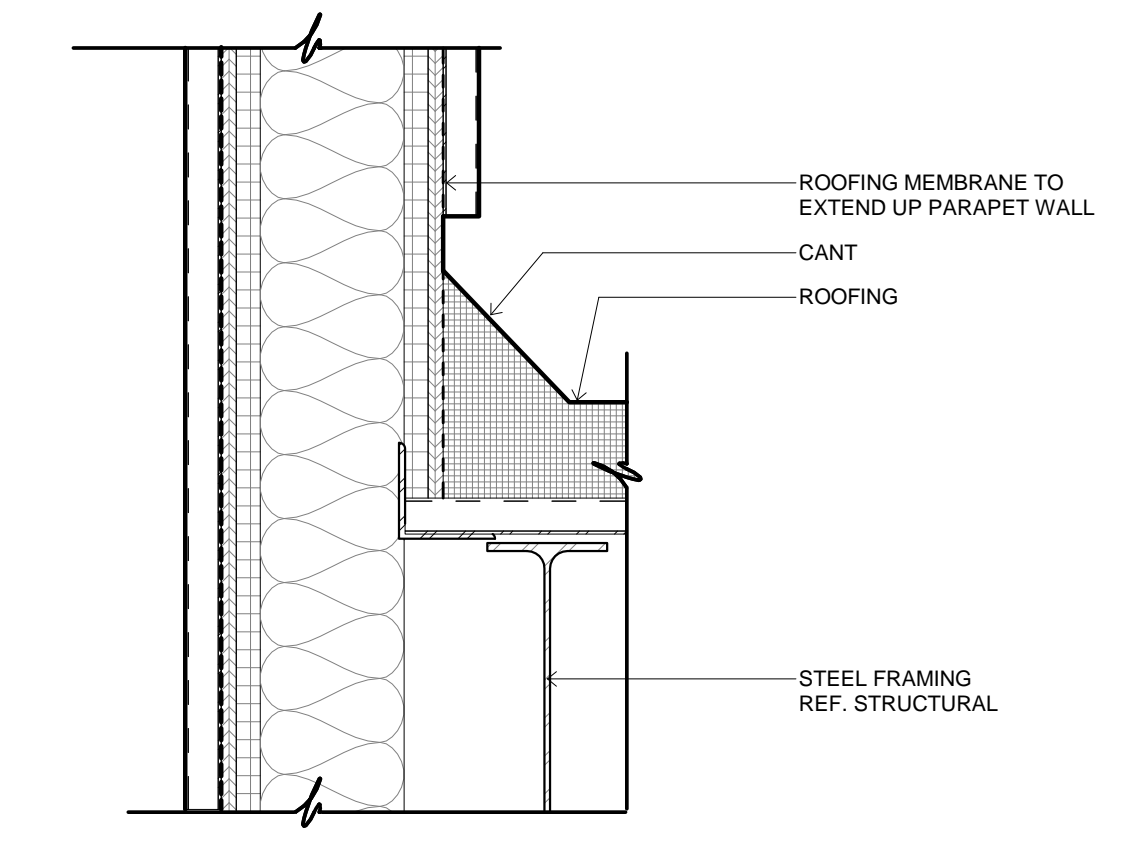

4 WALL SECTION DETAIL
1 1/2" = 1'-0"

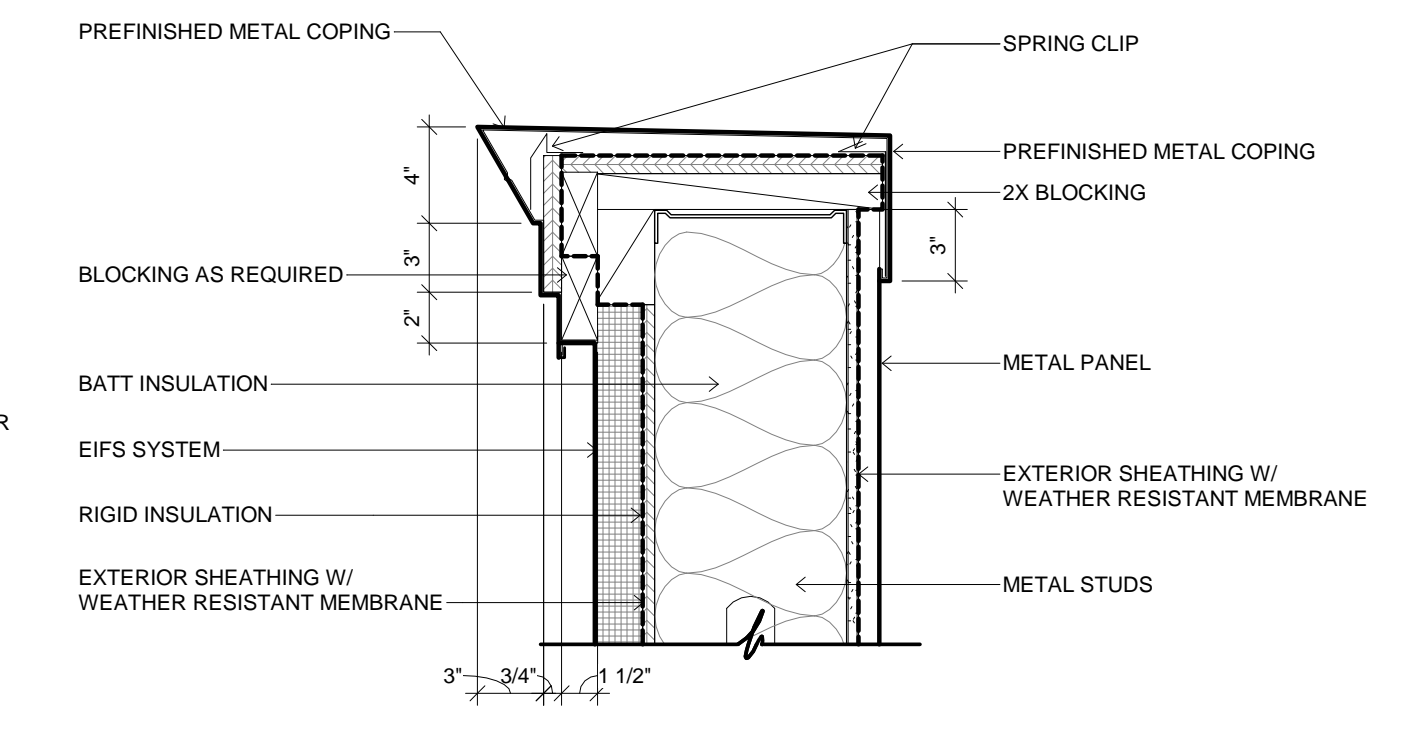

3 EIFS PARAPET DETAIL
1 1/2" = 1'-0"

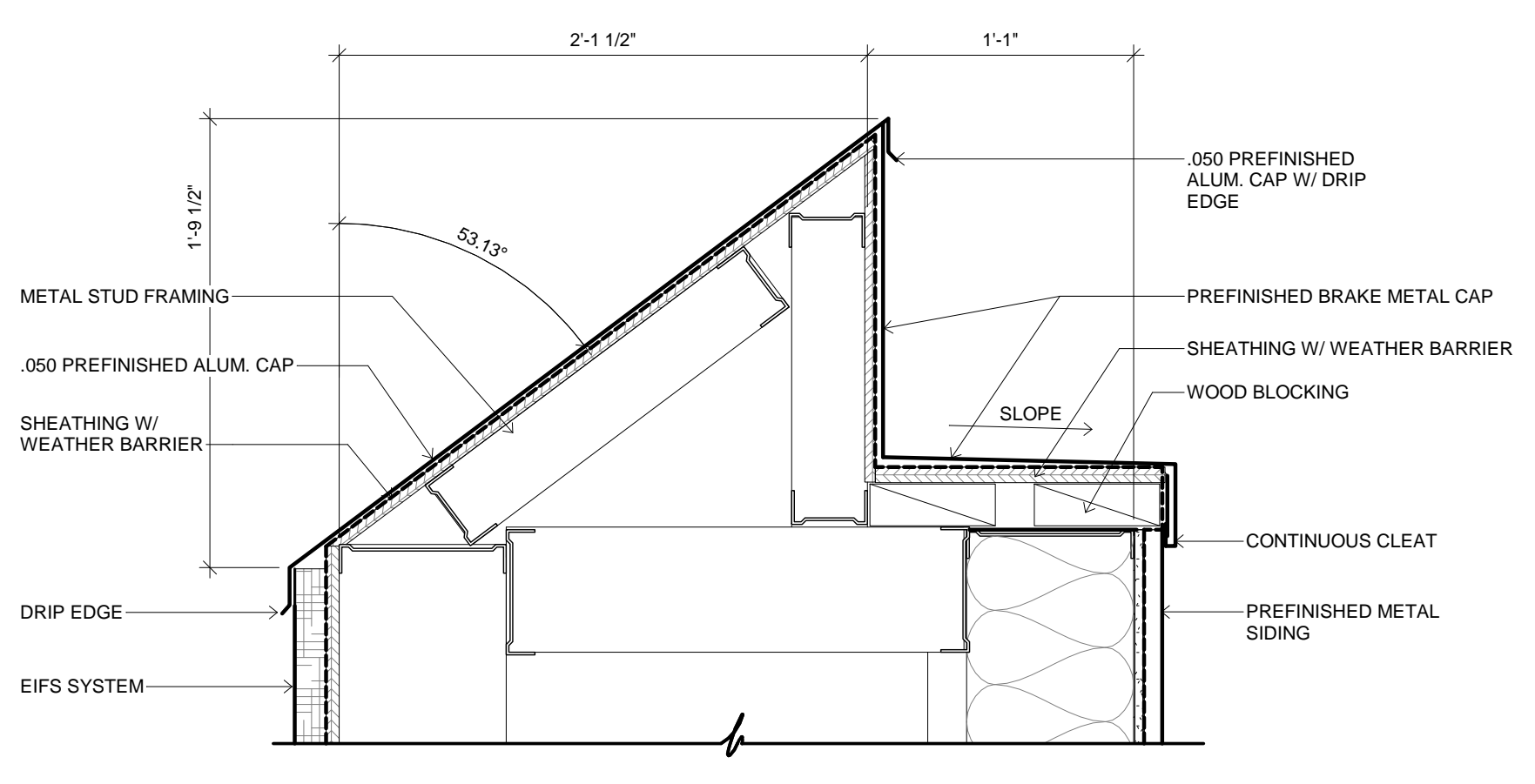

2 SLOPED CAP DETAIL
1 1/2" = 1'-0"

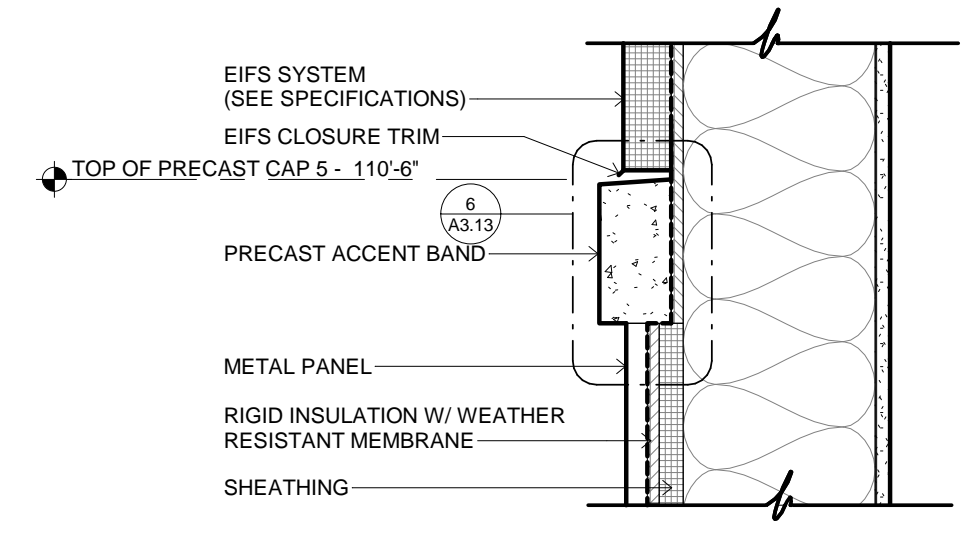

1 PRECAST ACCENT BAND
1 1/2" = 1'-0"

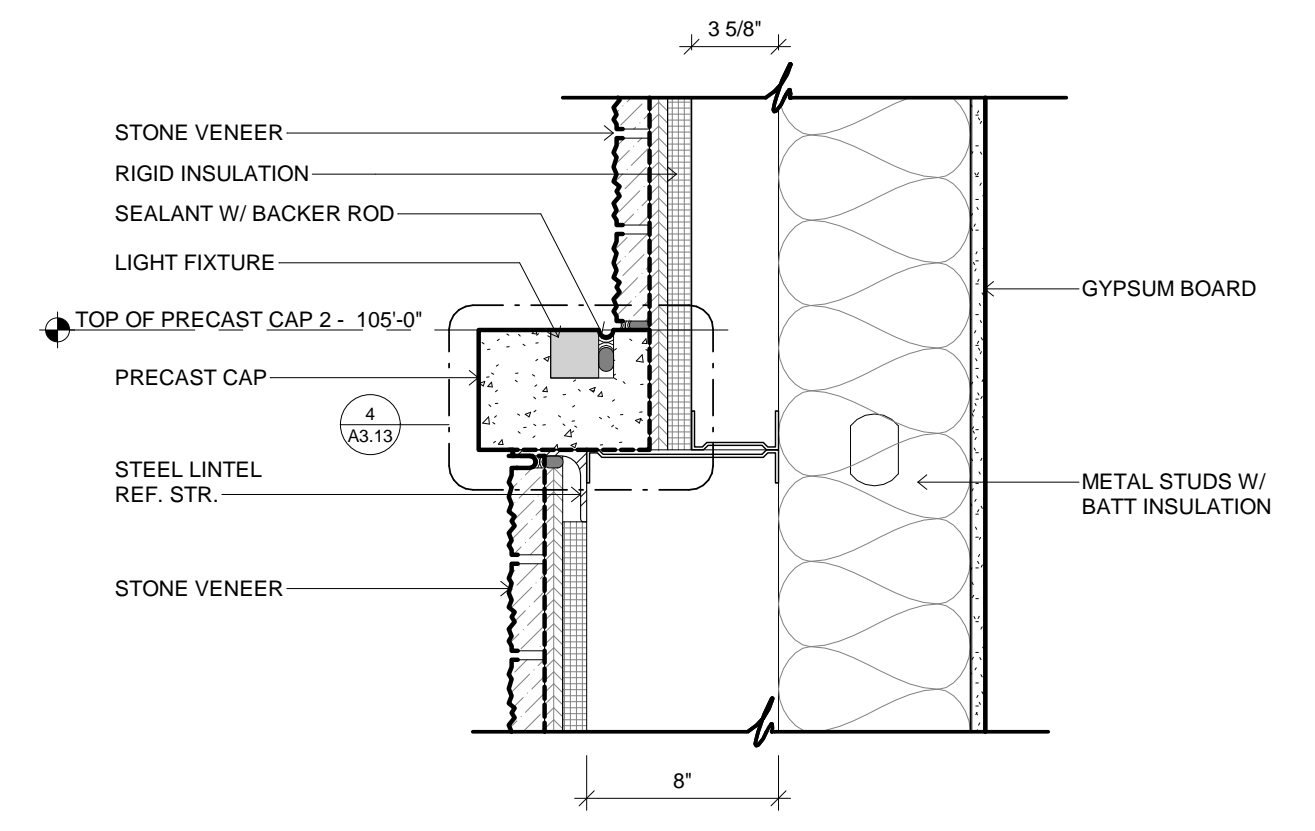

8 WALL DETAIL
1 1/2" = 1'-0"

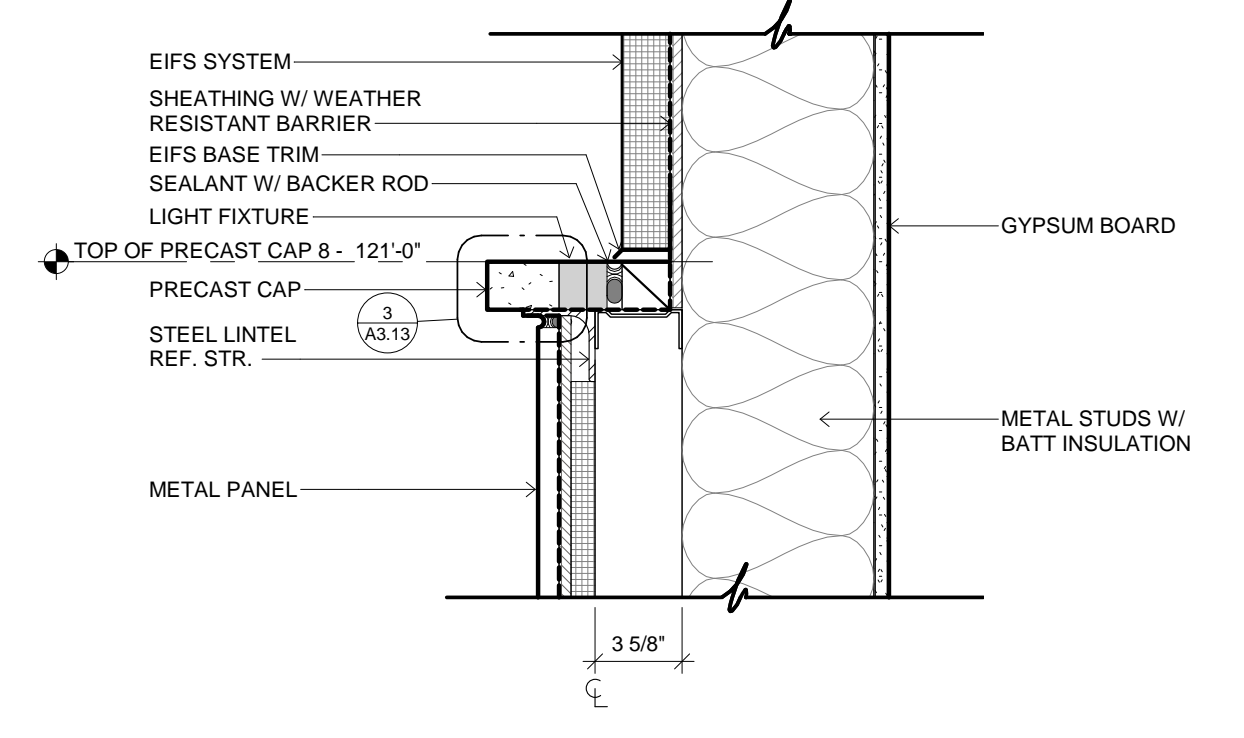

7 WALL DETAIL
1 1/2" = 1'-0"

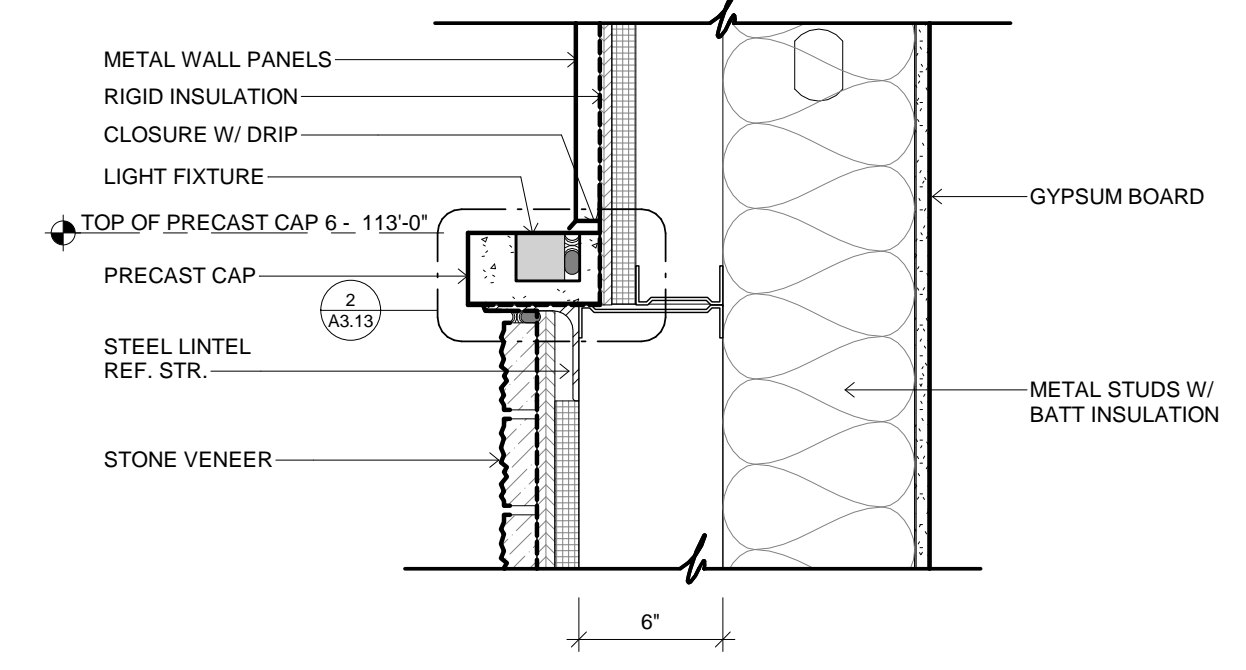

6 WALL DETAIL
1 1/2" = 1'-0"

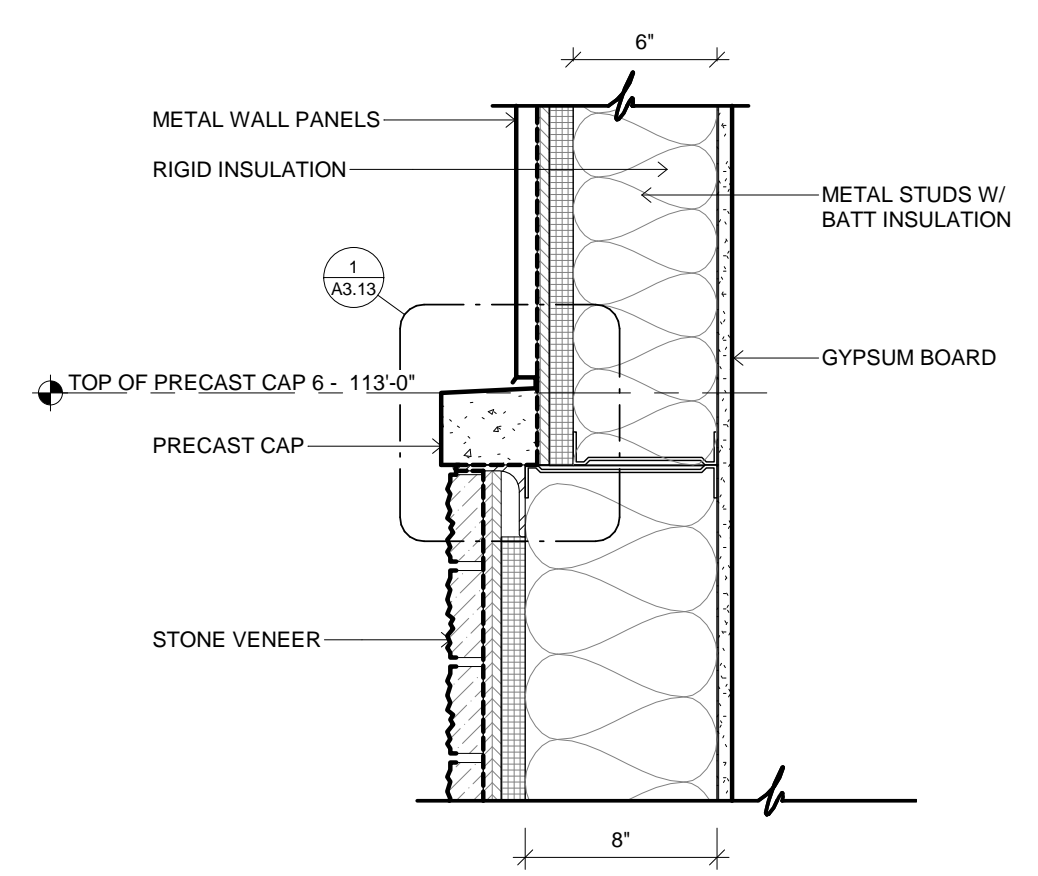

5 WALL DETAIL
1 1/2" = 1'-0"

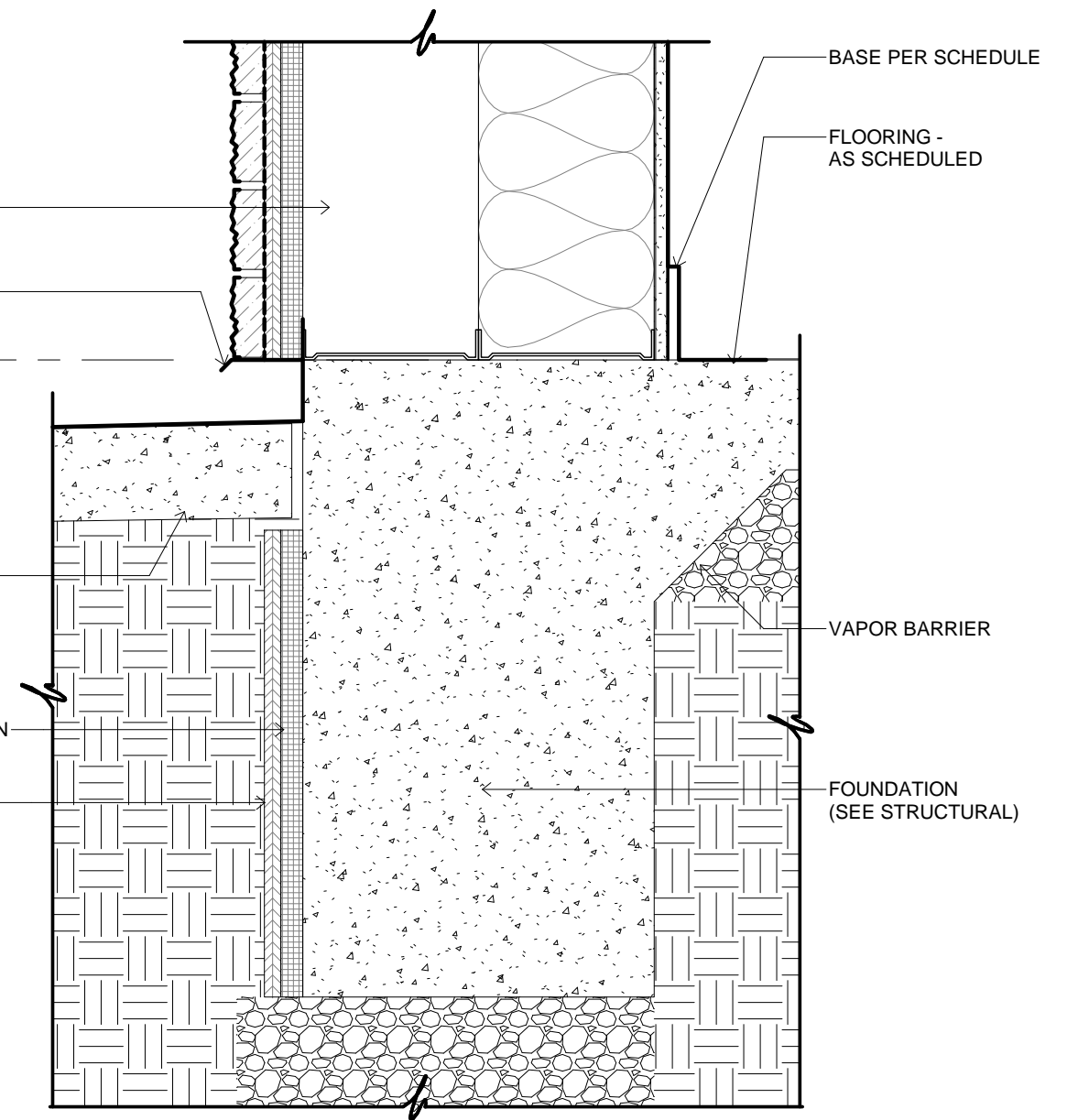

12 STONE VENEER BASE DETAIL
1 1/2" = 1'-0"

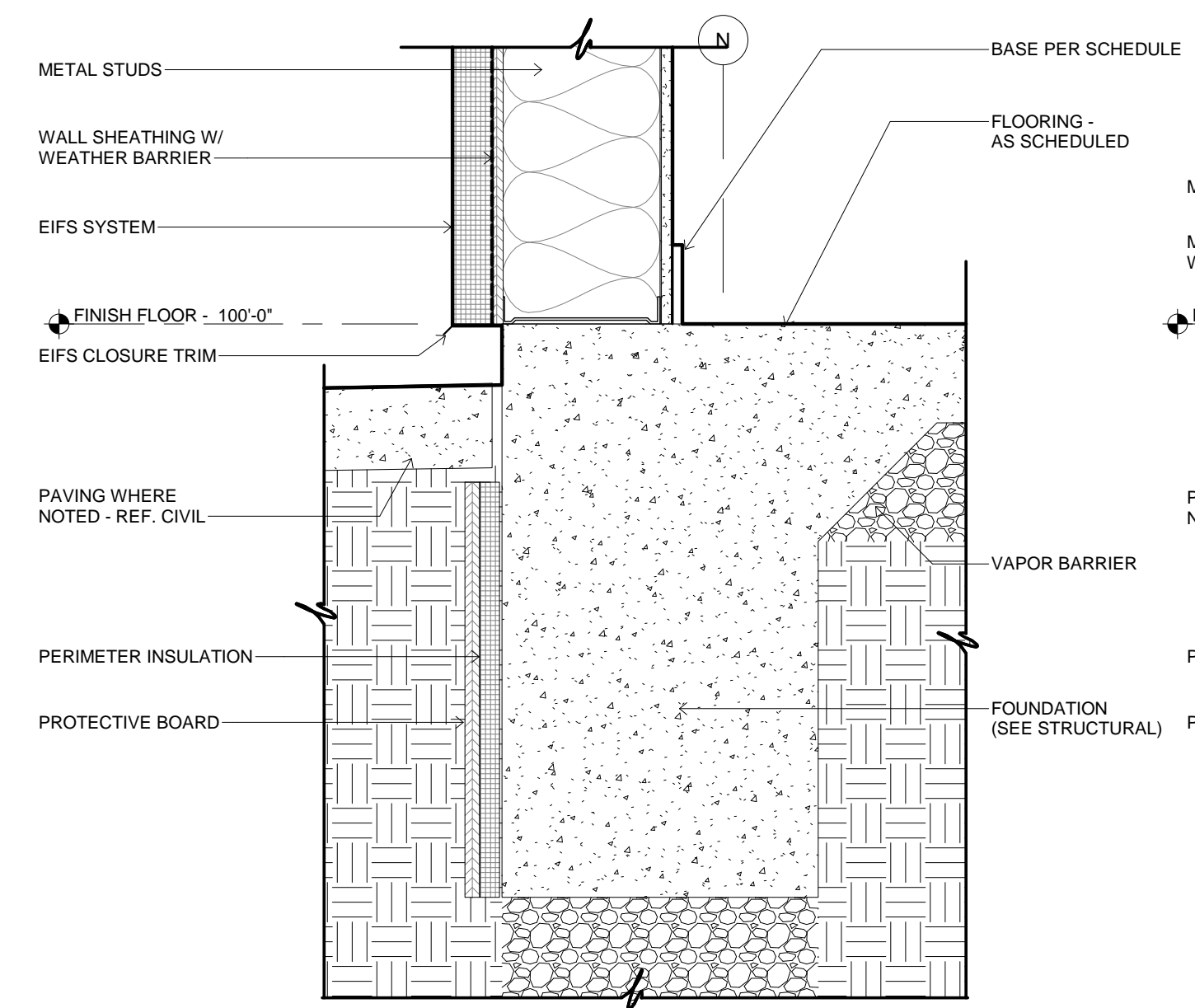

11 TYPICAL BASE DETAIL
1 1/2" = 1'-0"

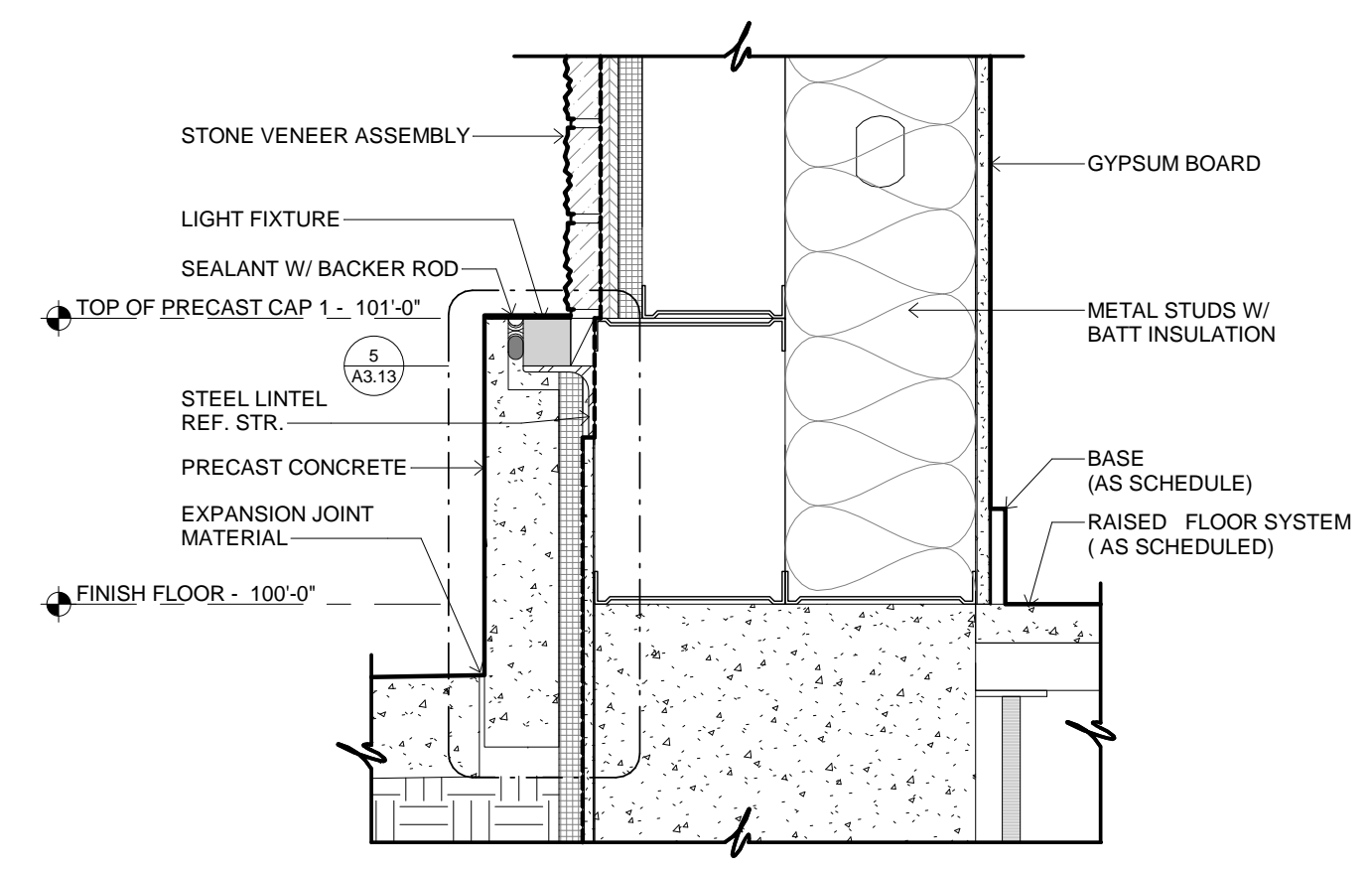

10 WALL DETAIL
1 1/2" = 1'-0"

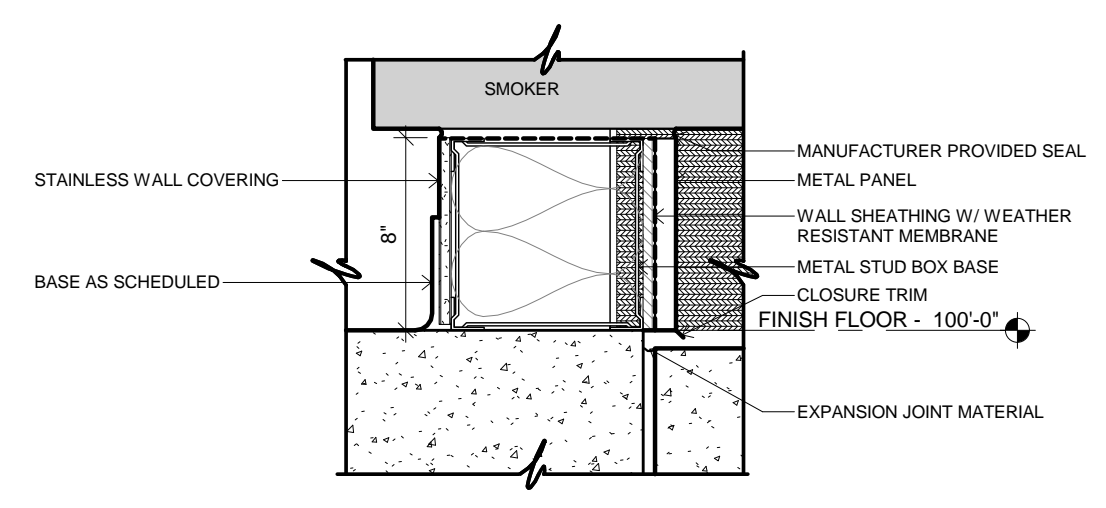

9 SMOKER BASE DETAIL
1 1/2" = 1'-0"

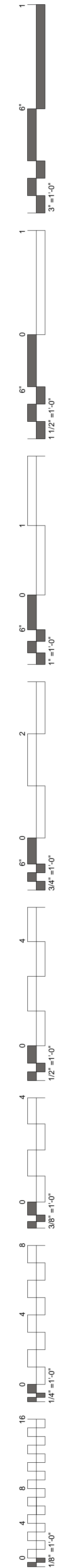

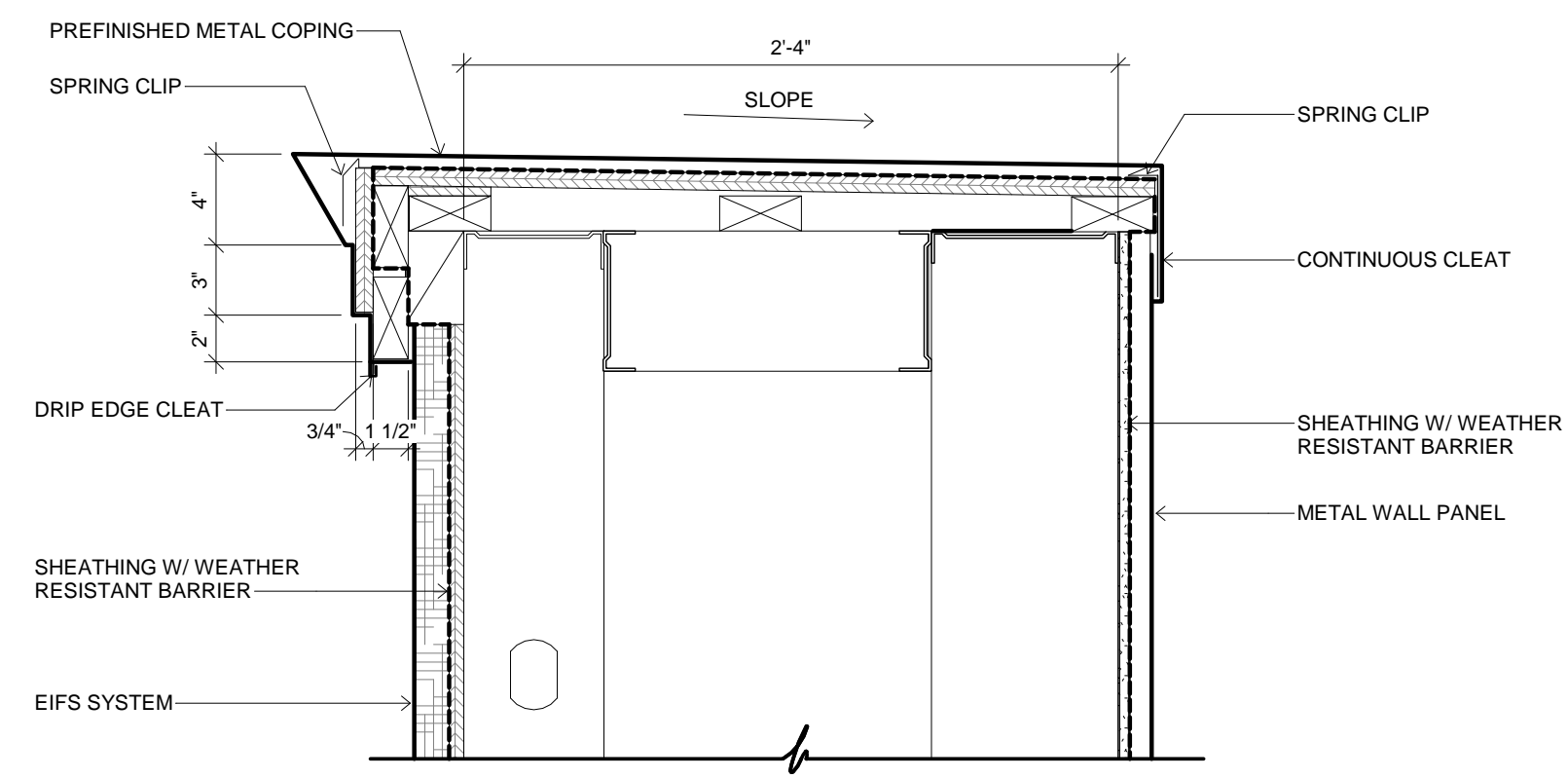
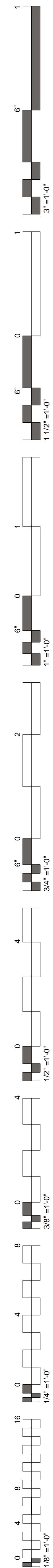

1 CAP DETAIL
1 1/2" = 1'-0"

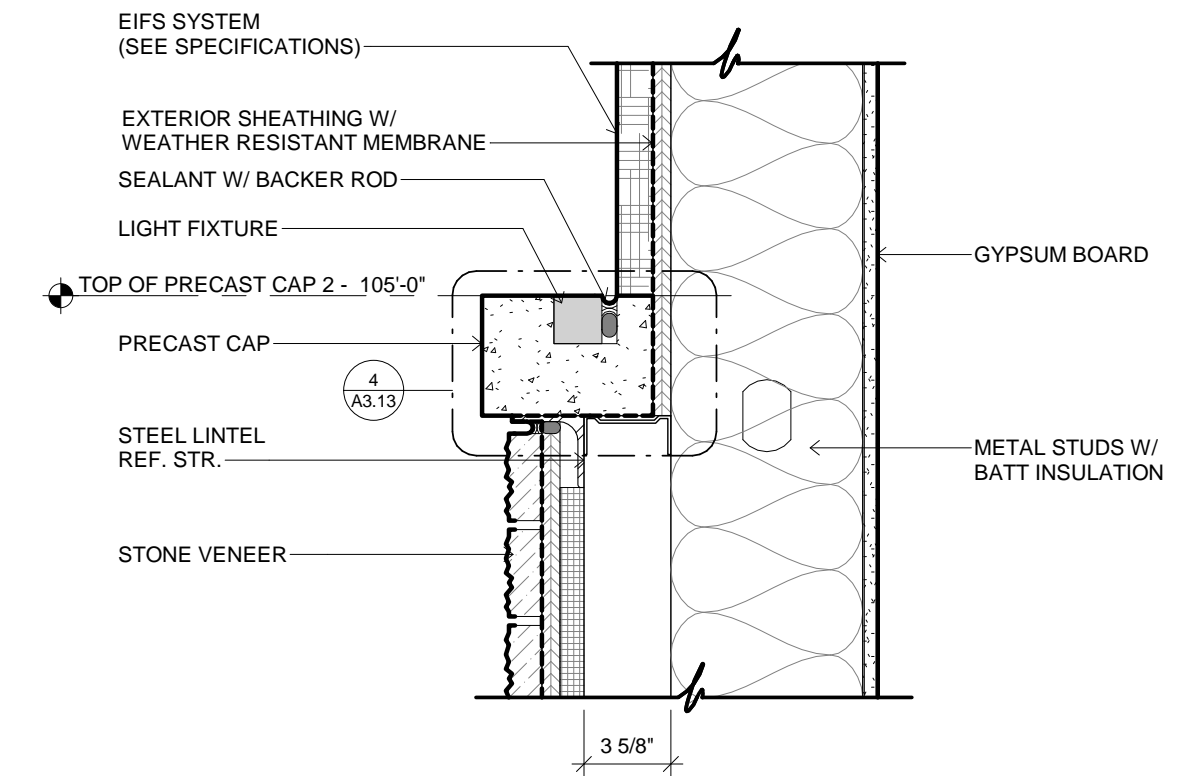

2 WALL DETAIL
1 1/2" = 1'-0"

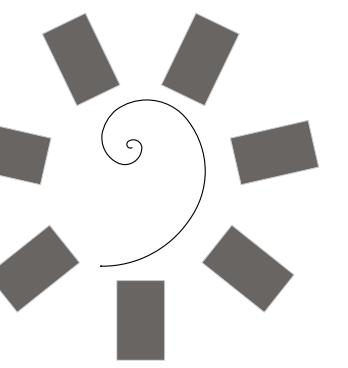

James R. Childers
Architect, Inc.

45 South 4th Street
Fort Smith, AR 72901
479-783-2480
www.childersarchitect.com

PROFESSIONAL SEAL:

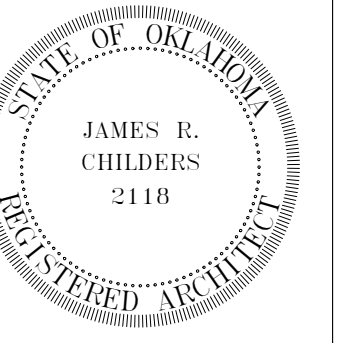

CONSULTANT LOGO:

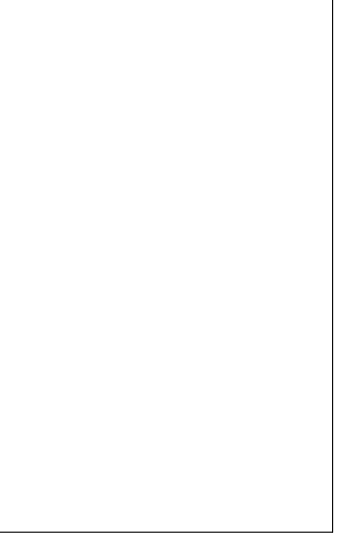

CLIENT:



CHEROKEE NATION ENTERTAINMENT
TAHLEQUAH CASINO
TAHLEQUAH, OKLAHOMA

PROJECT PHASE:

BID PACKAGE 5

REVISIONS	
#	DESCRIPTION

DATE: 05/03/18 JOB NUMBER: 17-06

SHEET NUMBER: A3.9

WALL SECTION
DETAILS



James R. Childers
Architect, Inc.
45 South 4th Street
Fort Smith, AR 72901
479-783-2480
www.childersarchitect.com

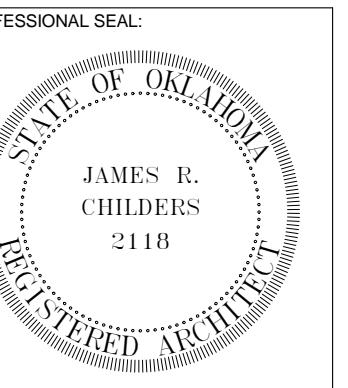

CONSULTANT LOGO:

CLIENT:
CHEROKEE NATION
Entertainment



CHEROKEE NATION ENTERTAINMENT
TAHLEQUAH CASINO
TAHLEQUAH, OKLAHOMA

PROJECT PHASE:
BID PACKAGE 5

REVISIONS	
#	DESCRIPTION

DATE: 05/03/18
JOB NUMBER: 17-06

SHEET NUMBER:
A3.10

CANOPY SECTIONS

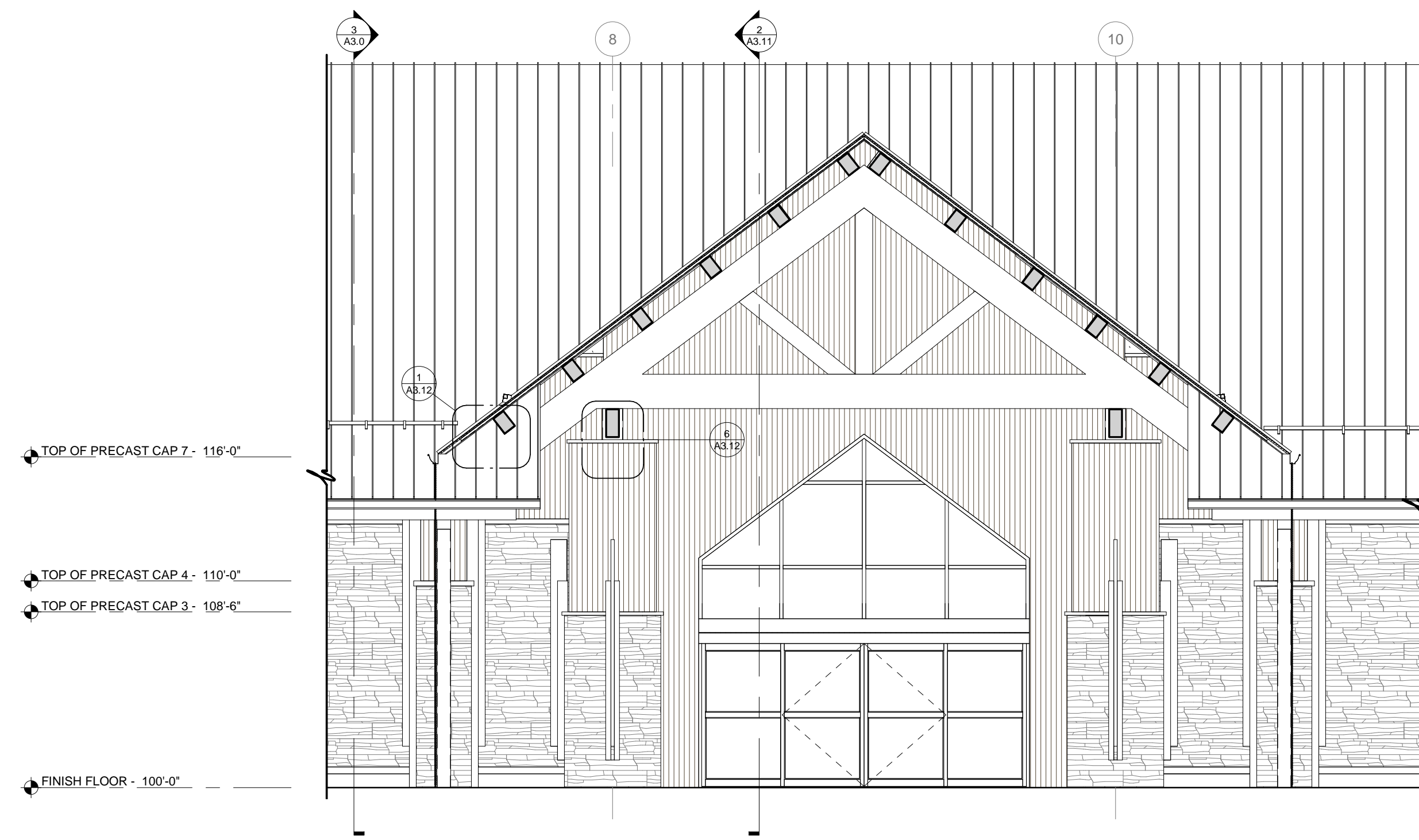

1 CANOPY SECTION
3/16" = 1'-0"

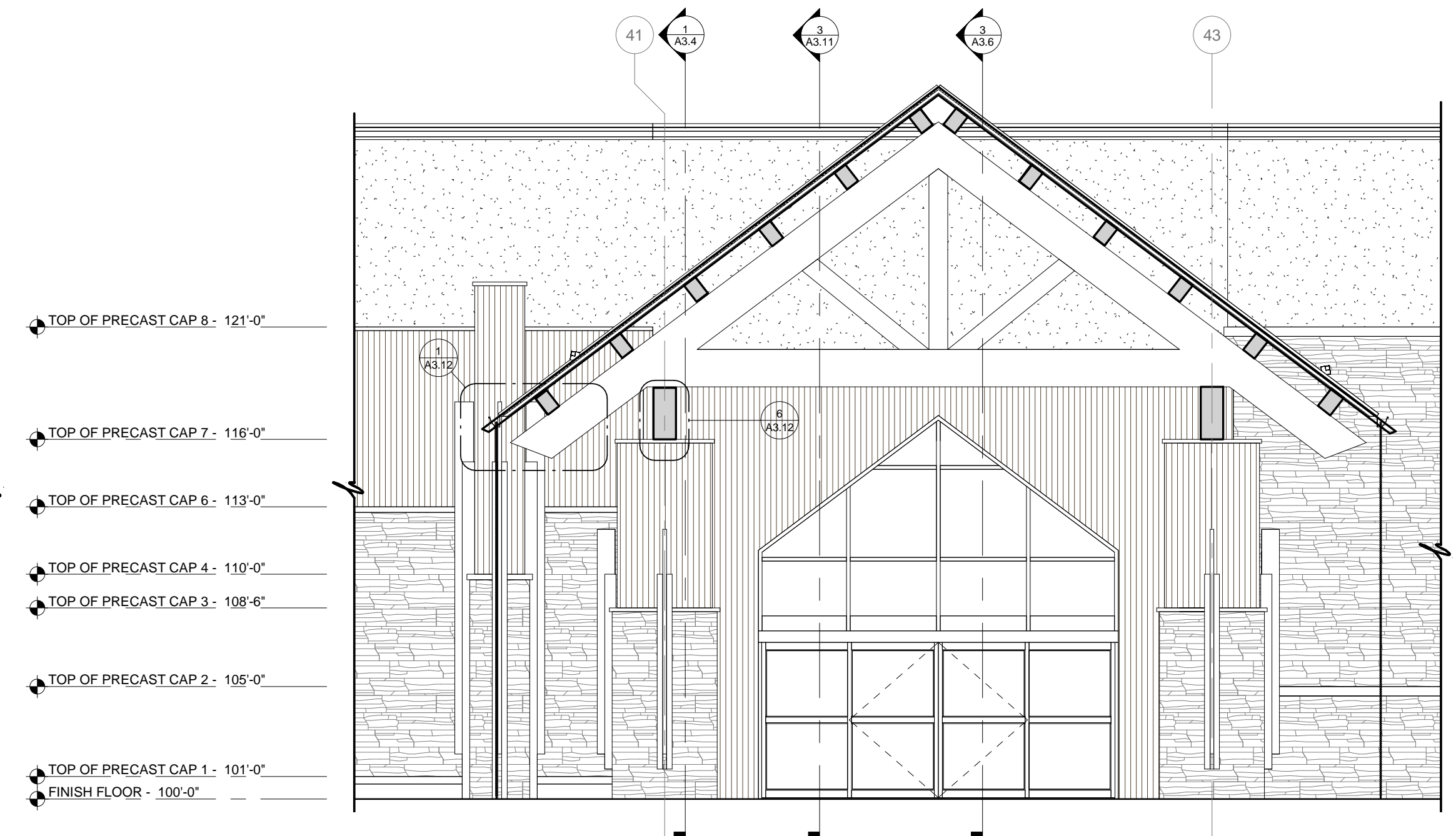

2 CANOPY SECTION
3/16" = 1'-0"

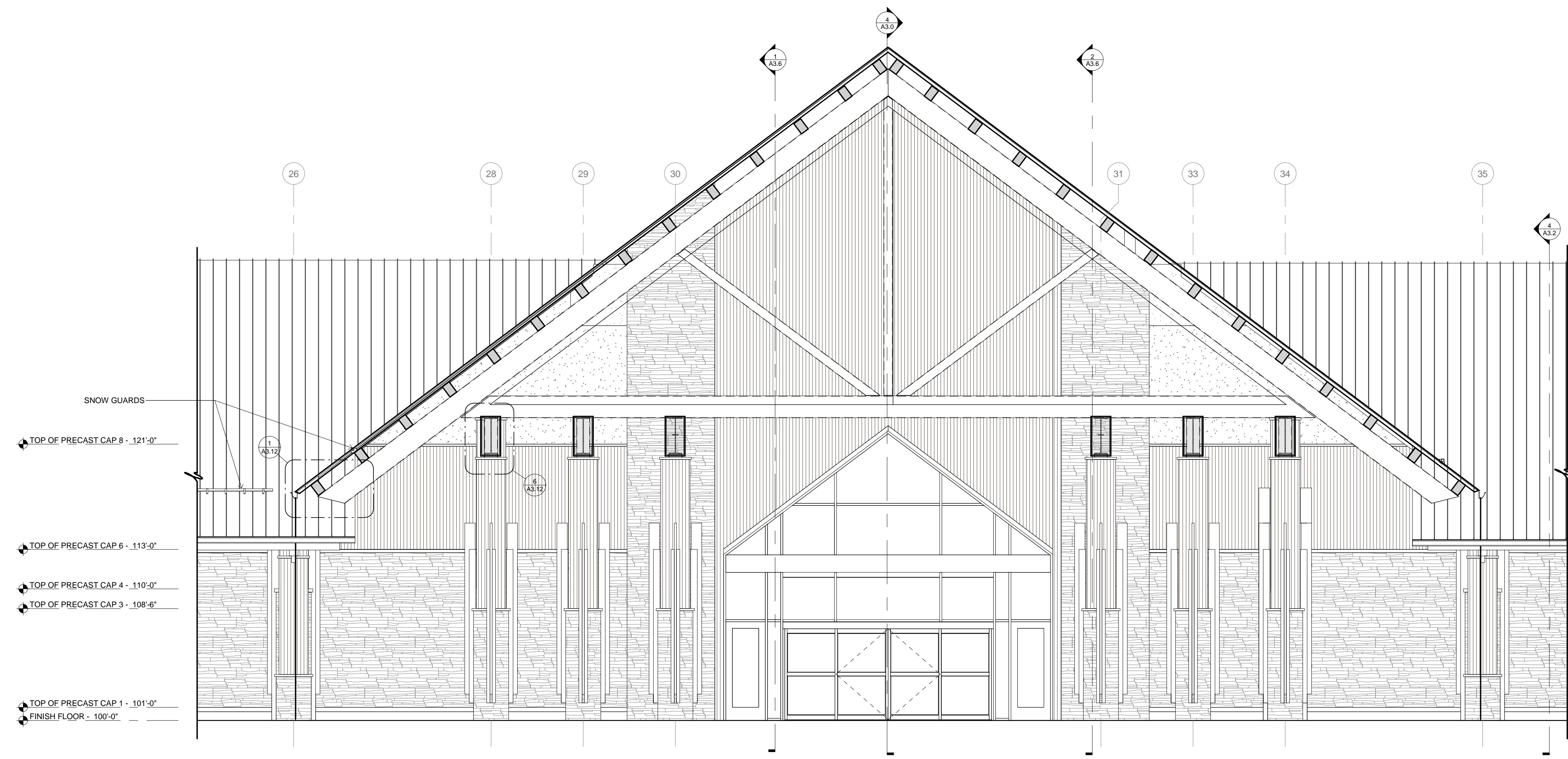

3 CANOPY SECTION
3/16" = 1'-0"

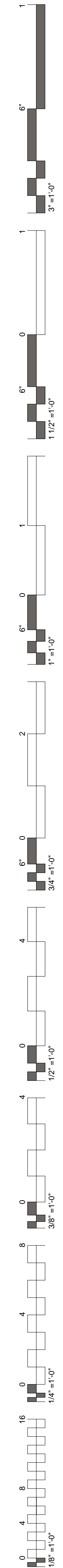



James R. Childers
Architect, Inc.
45 South 4th Street
Fort Smith, AR 72901
479-783-2480
www.childersarchitect.com

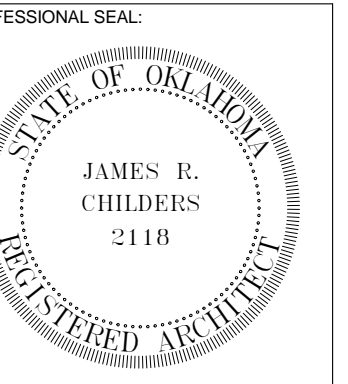

CONSULTANT LOGO:

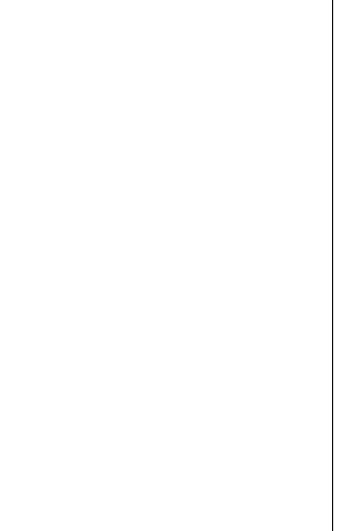

CHEROKEE NATION ENTERTAINMENT
TAHLEQUAH CASINO
TAHLEQUAH, OKLAHOMA

PROJECT PHASE:

BID PACKAGE 5

REVISIONS	
#	DESCRIPTION

DATE: 05/03/18 JOB NUMBER: 17-06

SHEET NUMBER: A3.12

CANOPY SECTION DETAILS

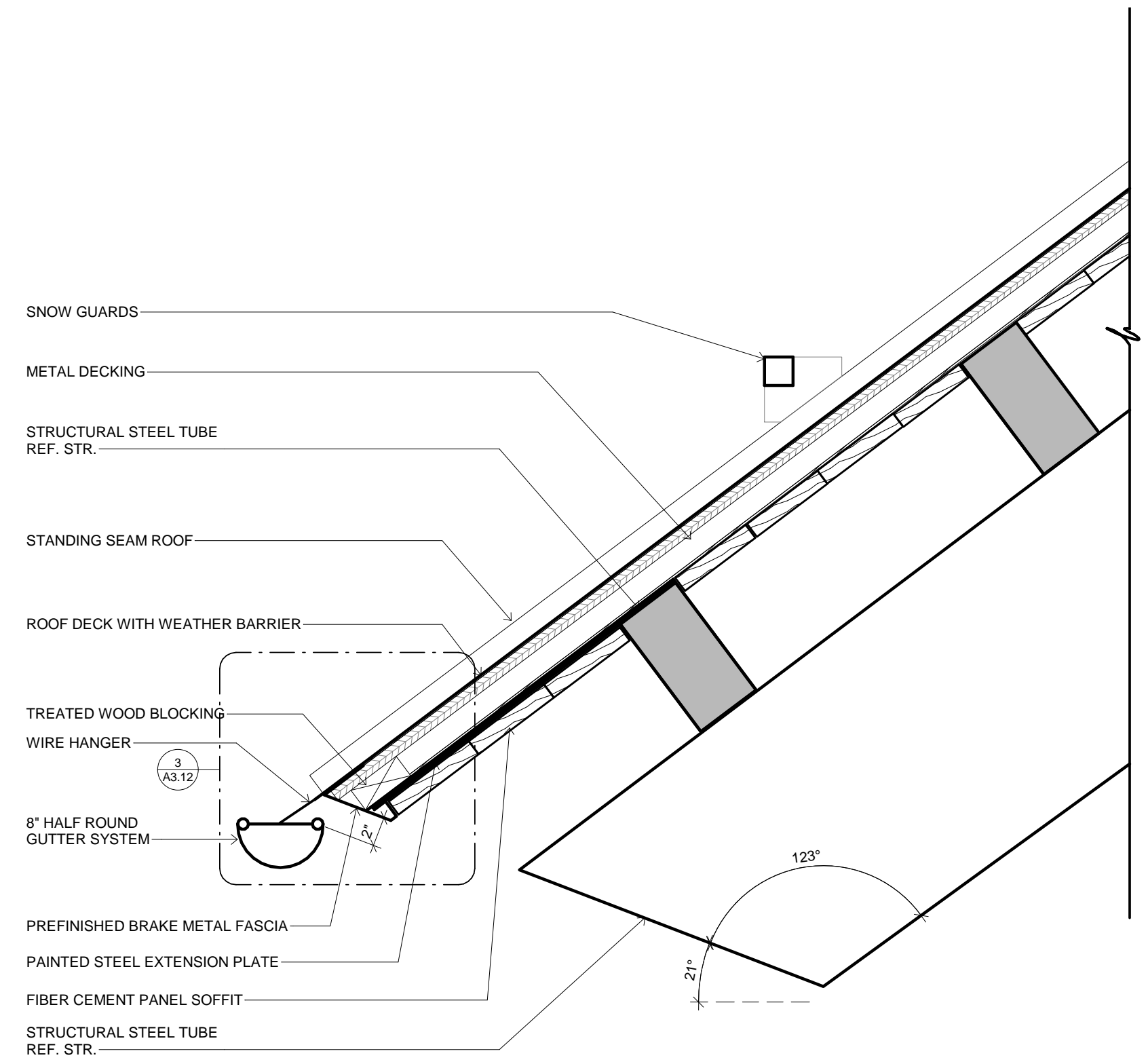
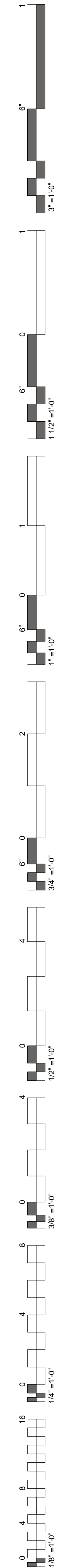

1 CANOPY SECTION DETAIL
1 1/2" = 1'-0"

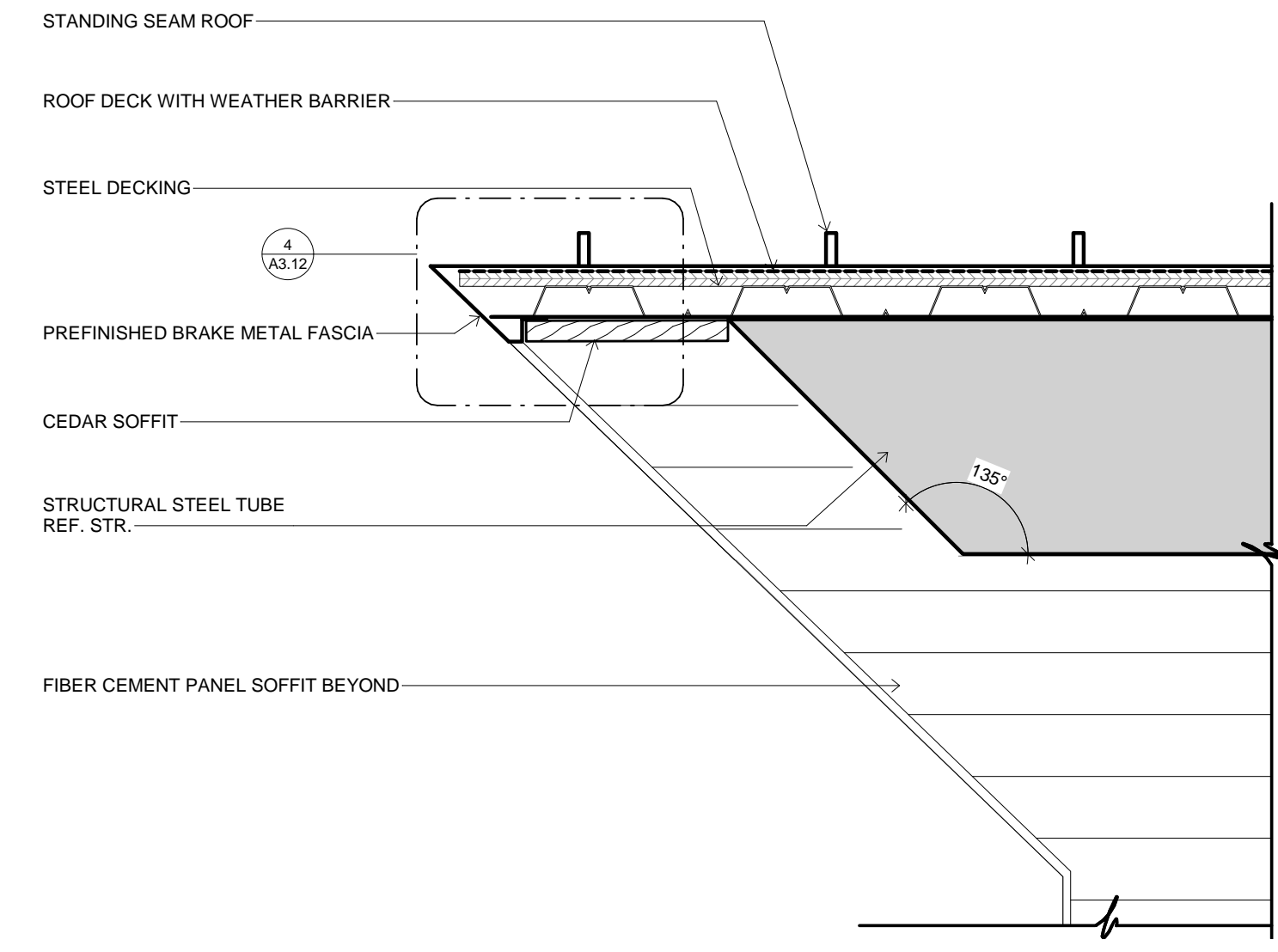

5 CANOPY SECTION DETAIL
1 1/2" = 1'-0"

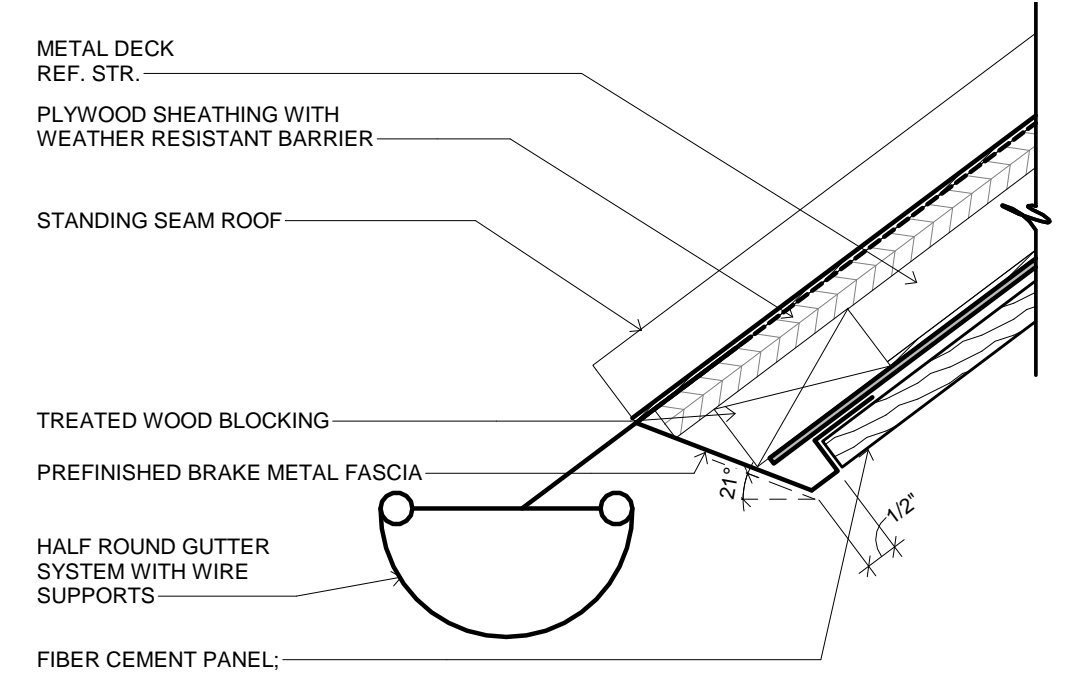

3 CANOPY EDGE DETAIL
3" = 1'-0"

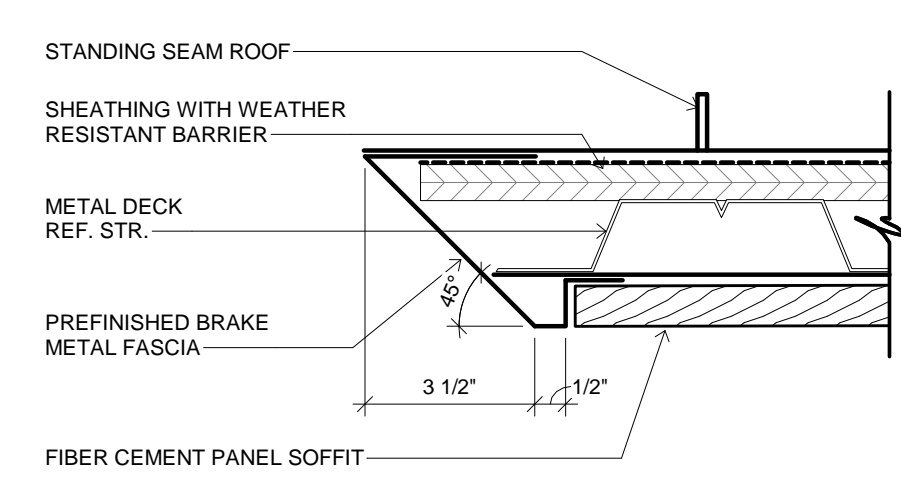

4 CANOPY EDGE DETAIL
3" = 1'-0"

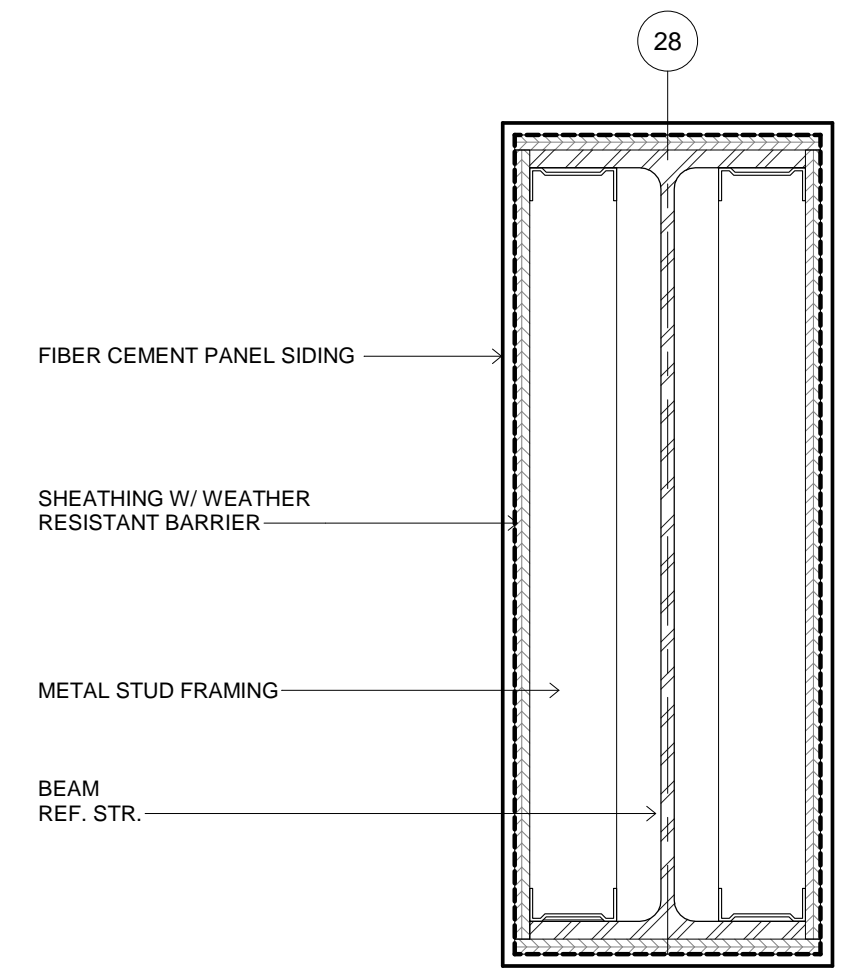

6 BEAM WRAP DETAIL
1 1/2" = 1'-0"

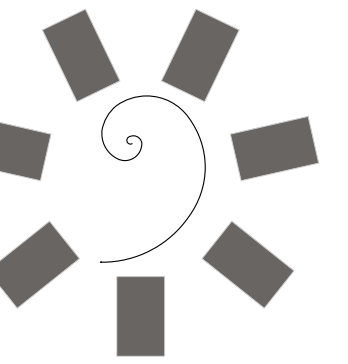

James R. Childers
Architect, Inc.

45 South 4th Street
Fort Smith, AR 72901
479-783-2480
www.childersarchitect.com

PROFESSIONAL SEAL:

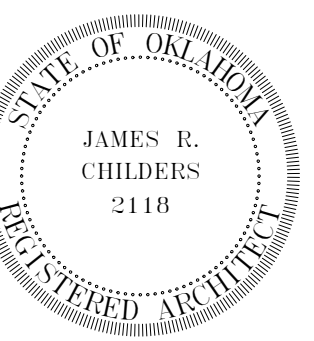

CONSULTANT LOGO:



CLIENT:



CHEROKEE NATION ENTERTAINMENT
TAHLEQUAH CASINO
TAHLEQUAH, OKLAHOMA

PROJECT PHASE:

BID PACKAGE 5

REVISIONS	
#	DESCRIPTION

DATE: 05/03/18
JOB NUMBER: 17-06

SHEET NUMBER: A3.13

COLUMN DETAILS & PRECAST PROFILES

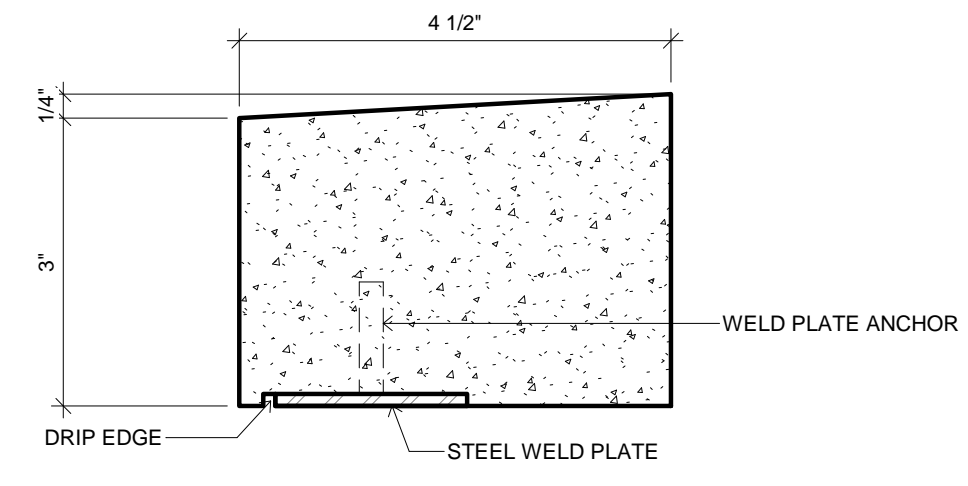
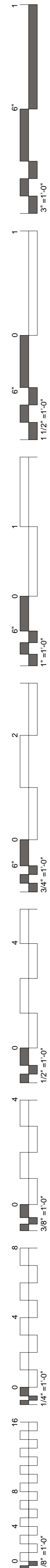

1 CAP DETAIL
6" = 1'-0"

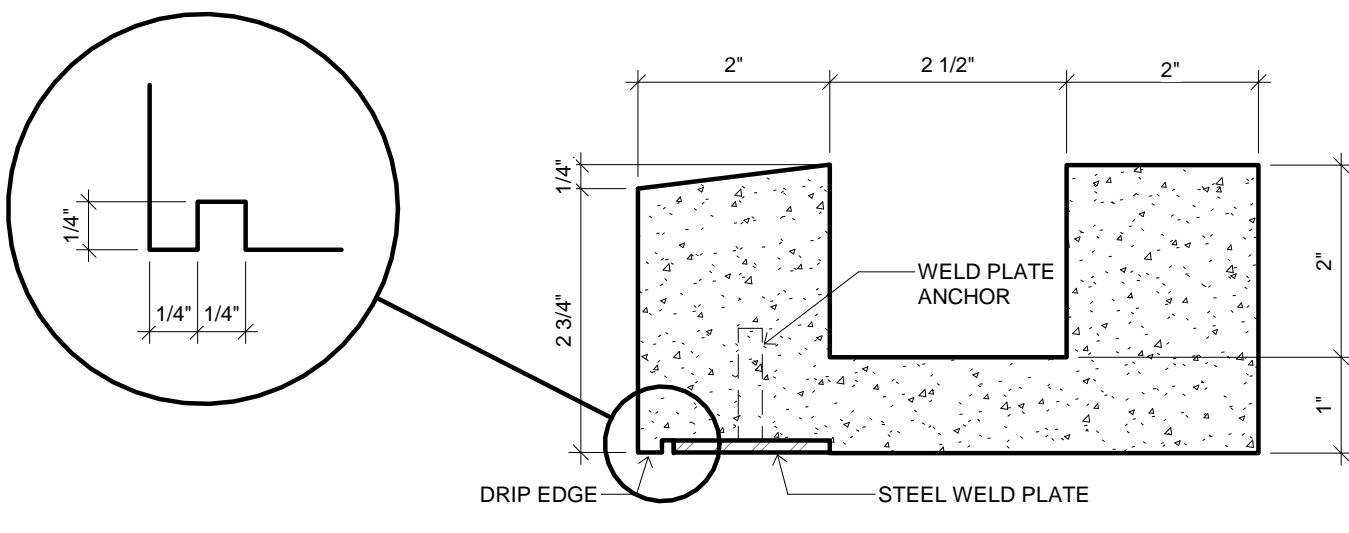

2 CAP DETAIL
6" = 1'-0"

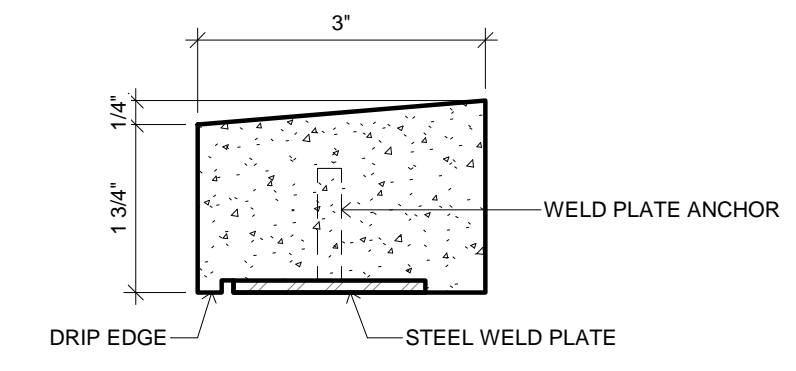

3 CAP DETAIL
6" = 1'-0"

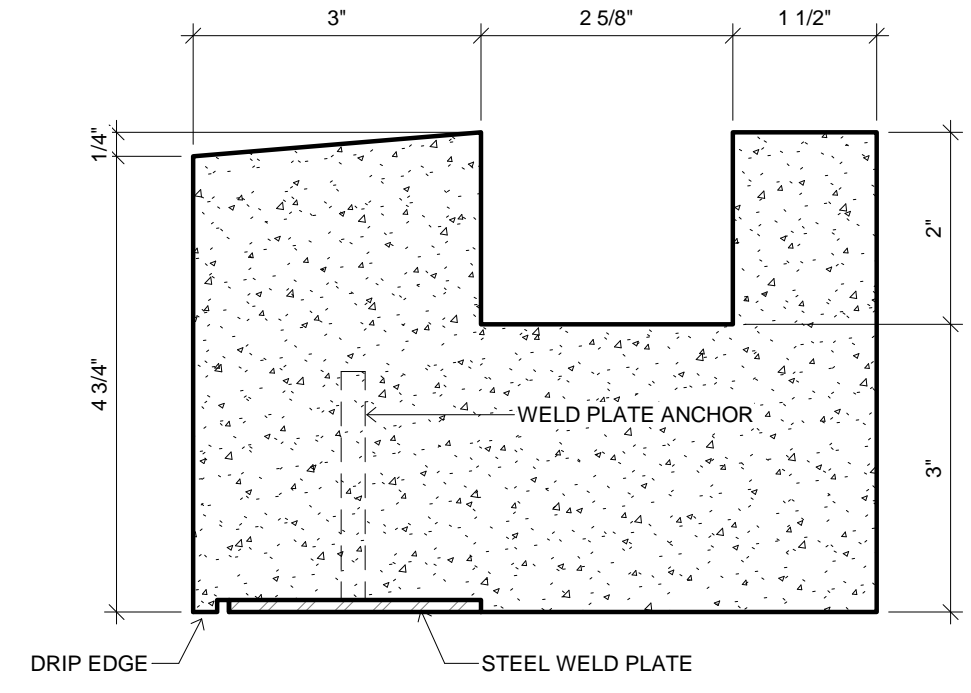

4 CAP DETAIL
6" = 1'-0"

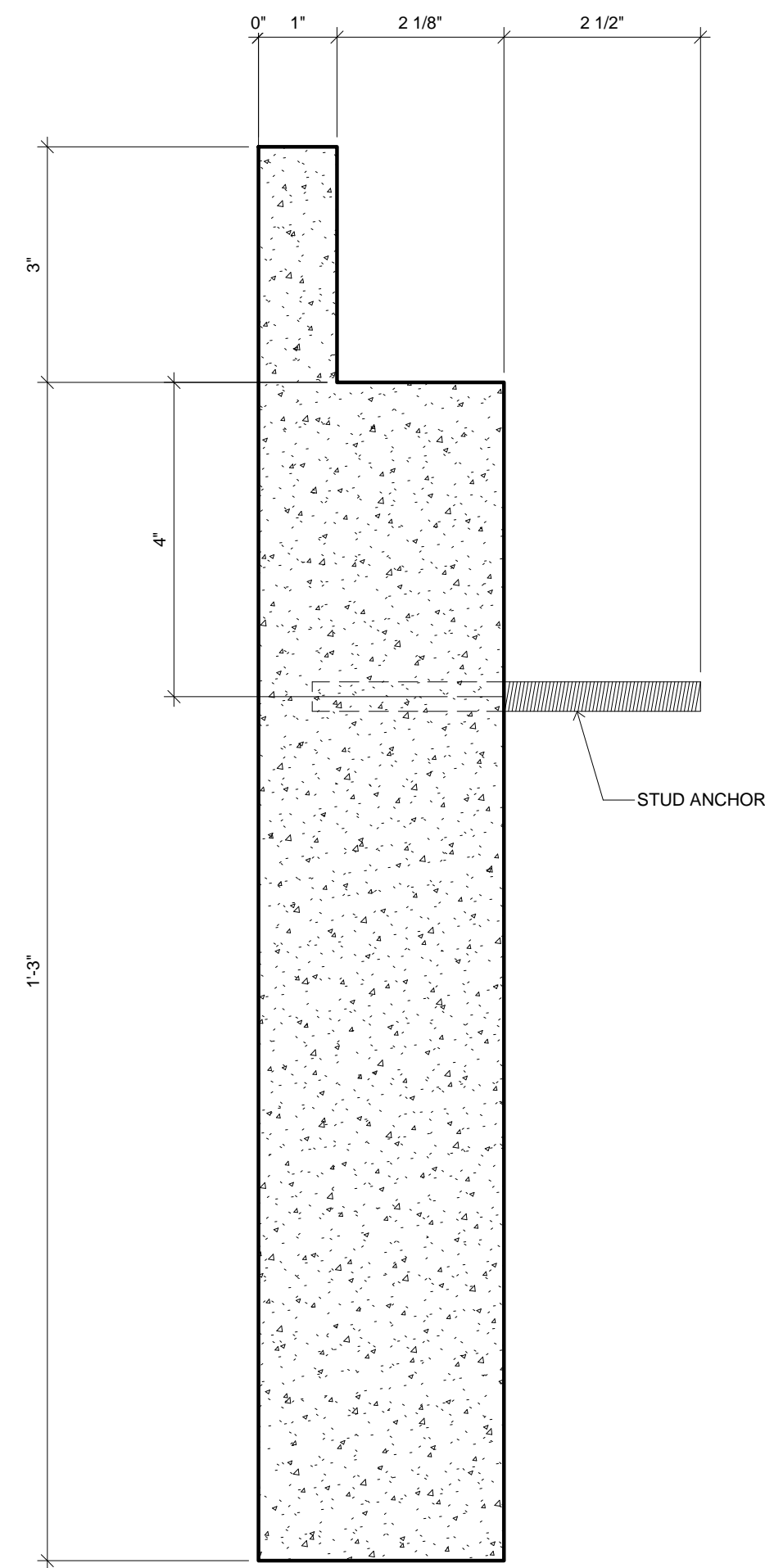

5 CAP DETAIL
6" = 1'-0"

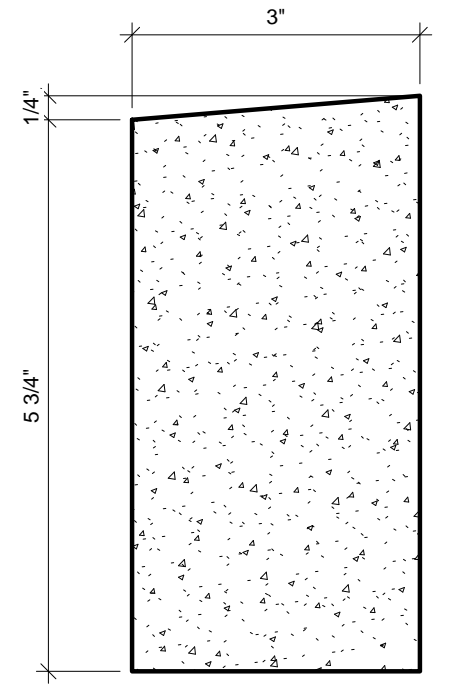

6 ACCENT BAND DETAIL
6" = 1'-0"

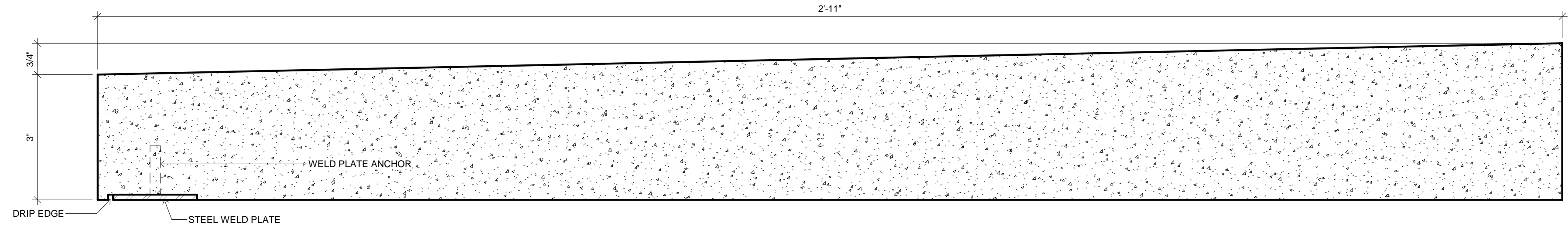

7 CAP DETAIL
6" = 1'-0"

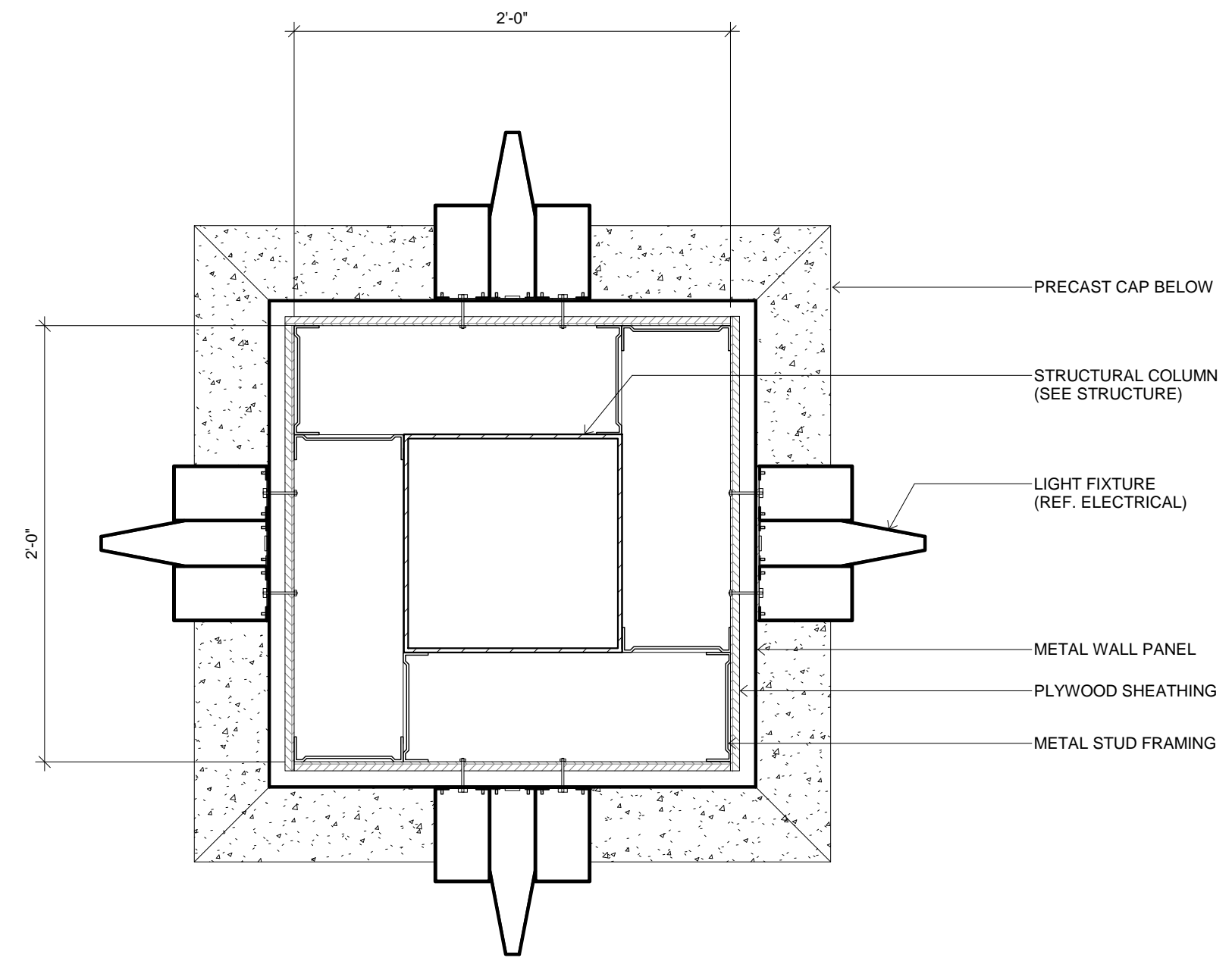

8 COLUMN DETAIL
1 1/2" = 1'-0"

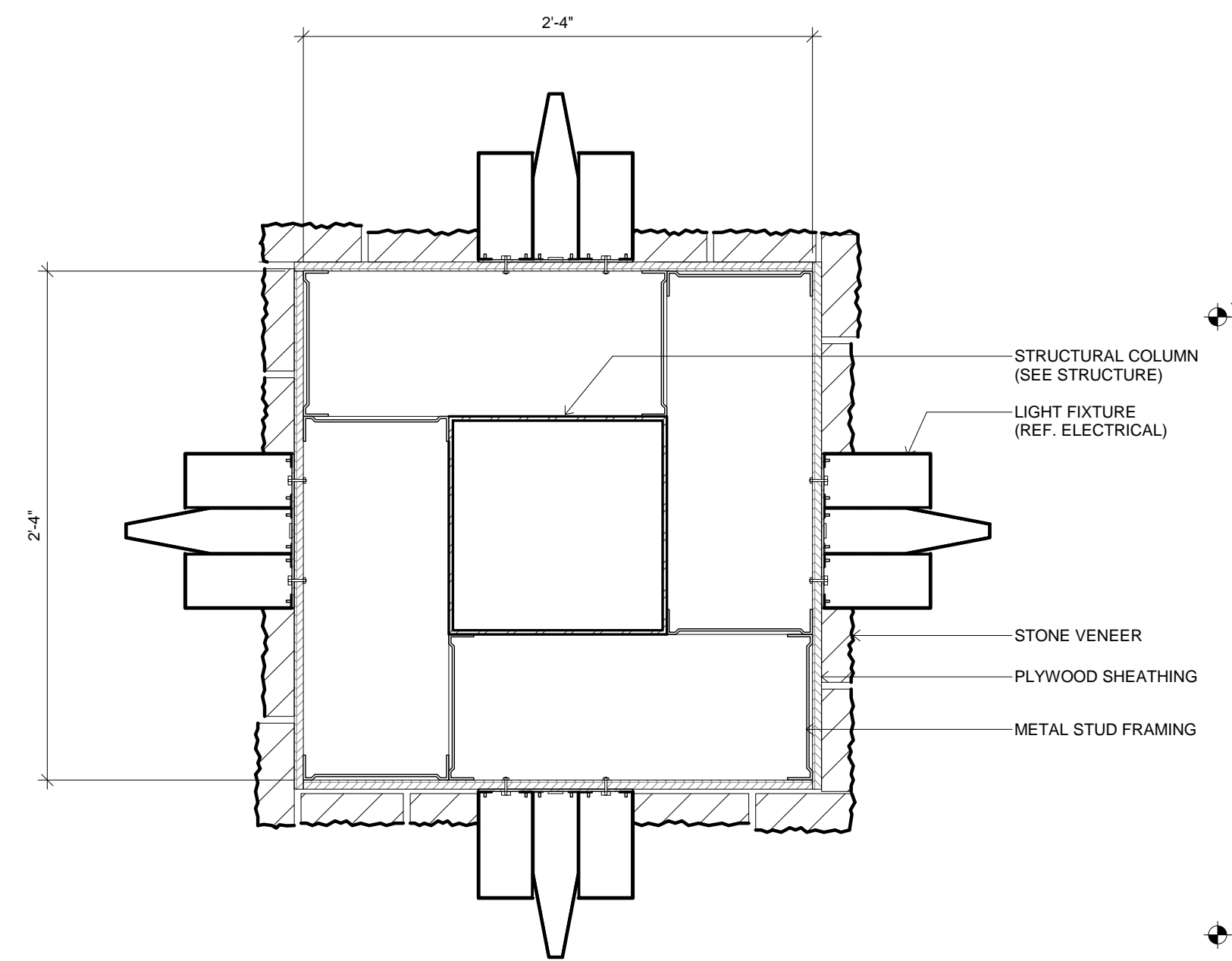

9 COLUMN DETAIL
1 1/2" = 1'-0"

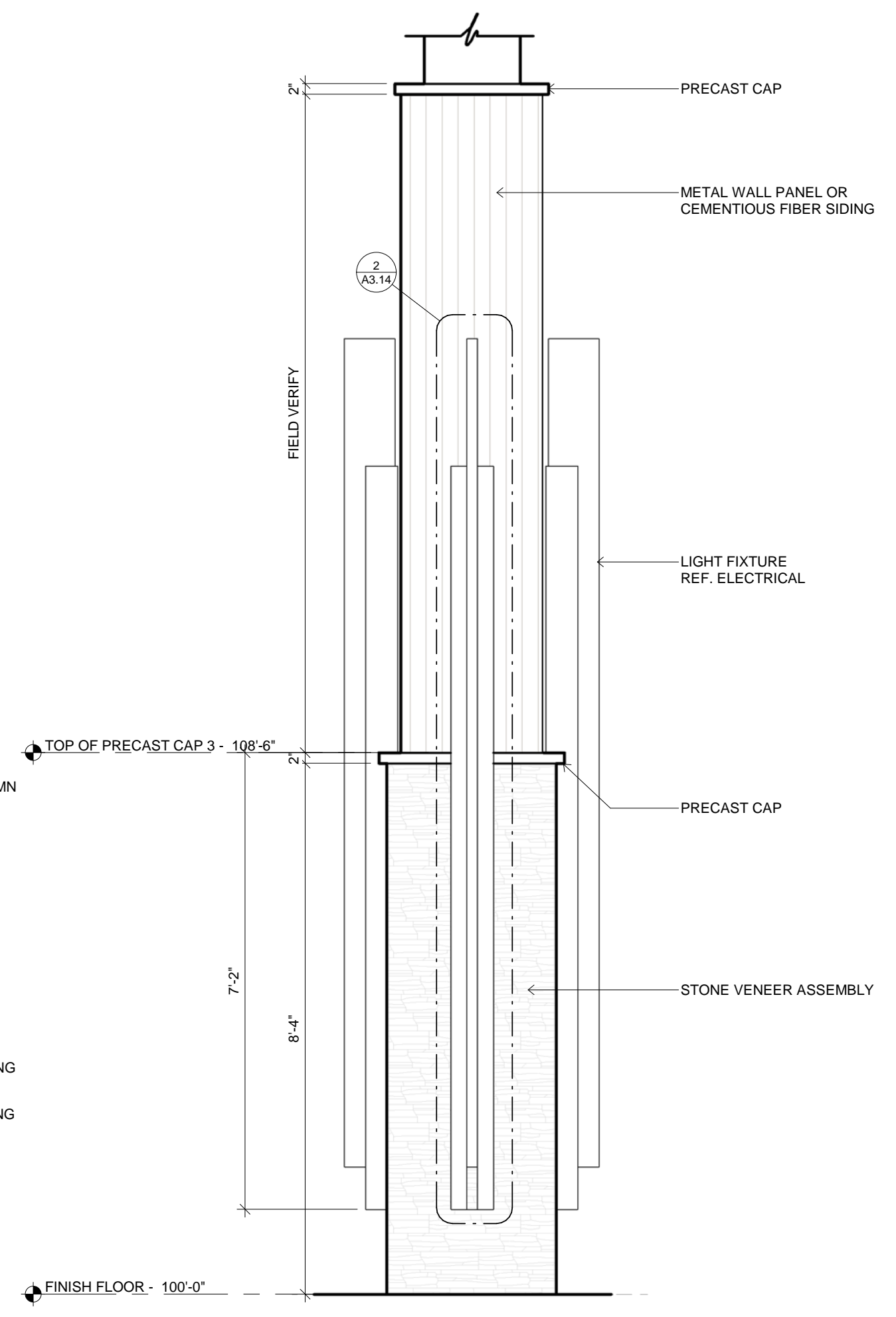

10 ENLARGED COLUMN
1/2" = 1'-0"

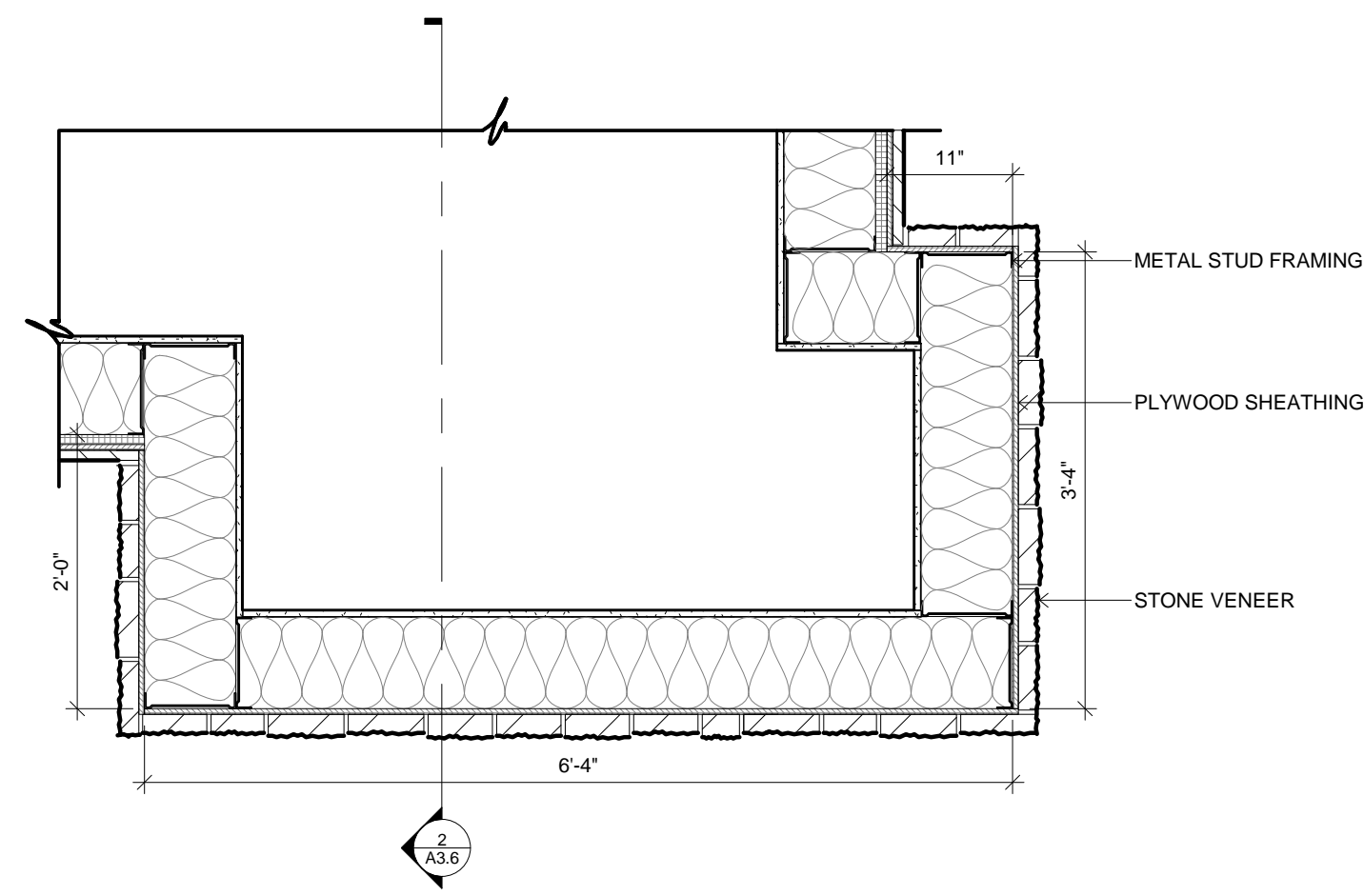
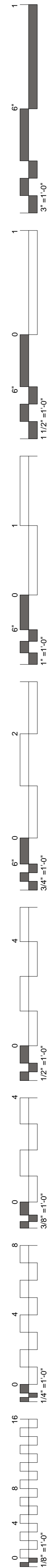

1 COLUMN DETAIL PLAN
3/4" = 1'-0"

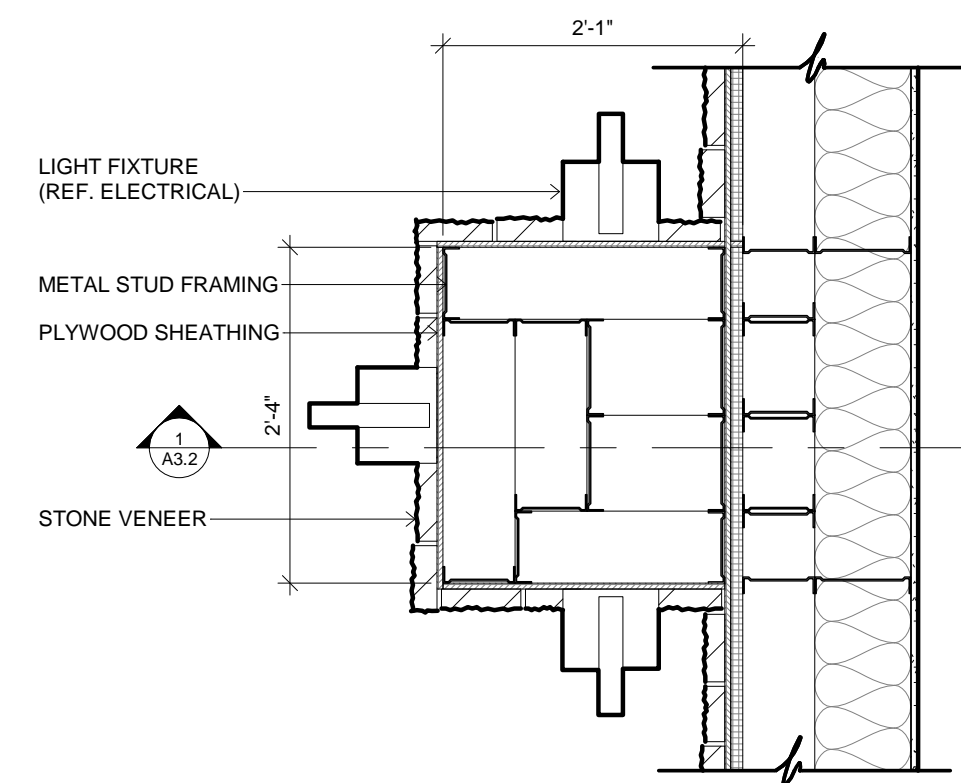

2 COLUMN DETAIL PLAN
3/4" = 1'-0"

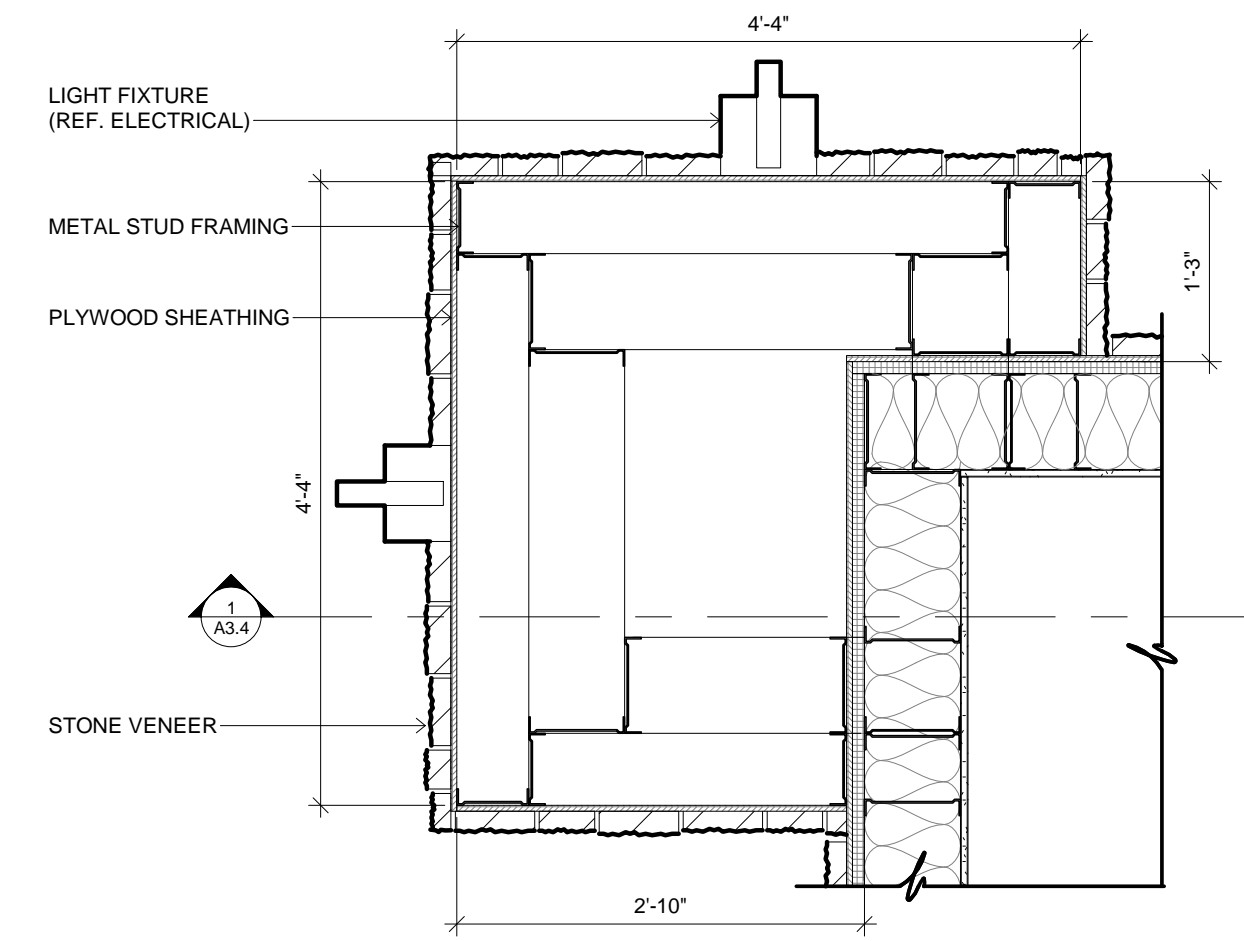

3 COLUMN DETAIL PLAN
3/4" = 1'-0"

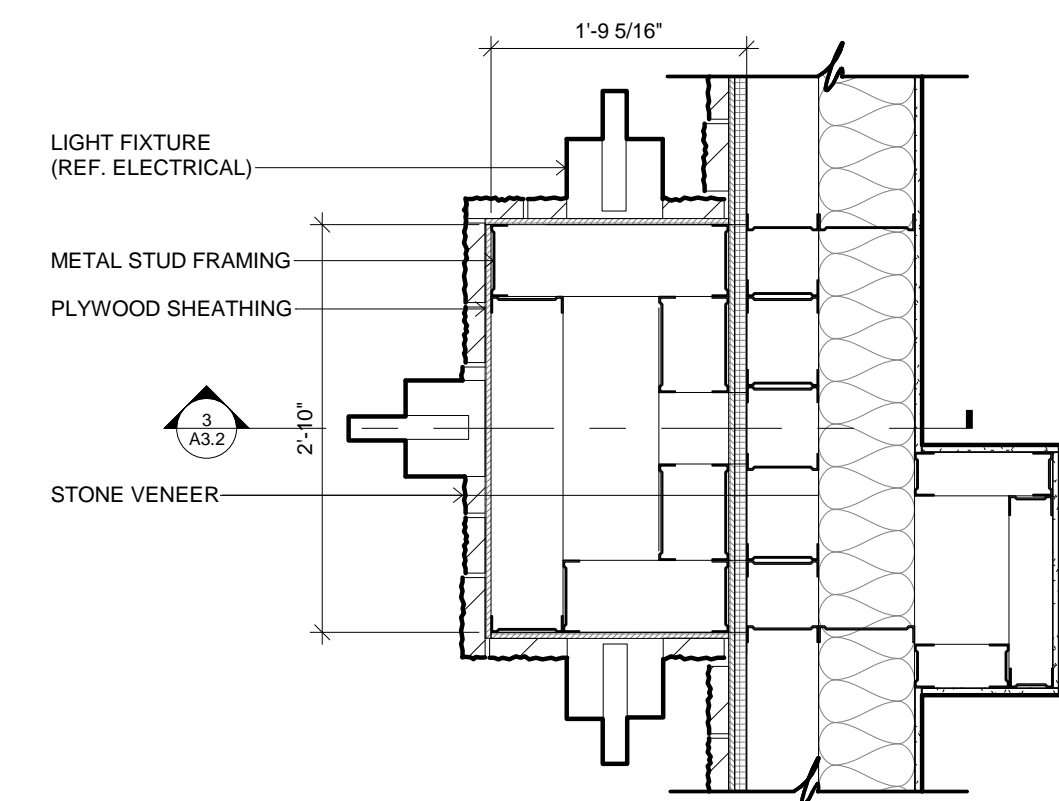

4 COLUMN DETAIL PLAN
3/4" = 1'-0"

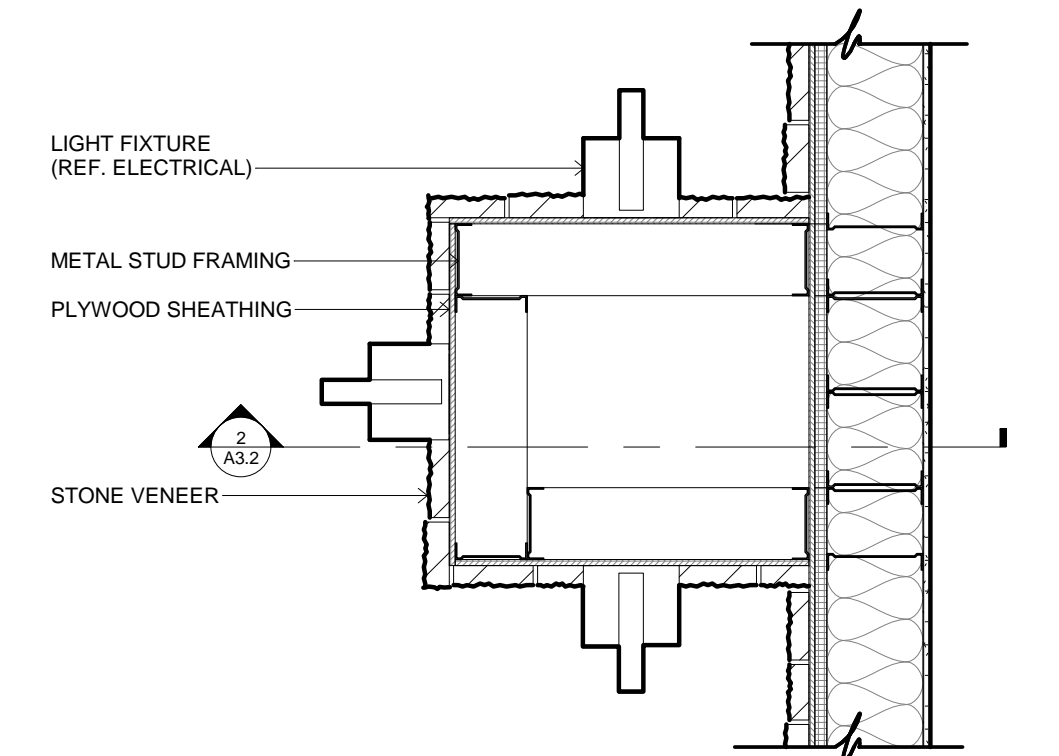

5 COLUMN DETAIL PLAN
3/4" = 1'-0"

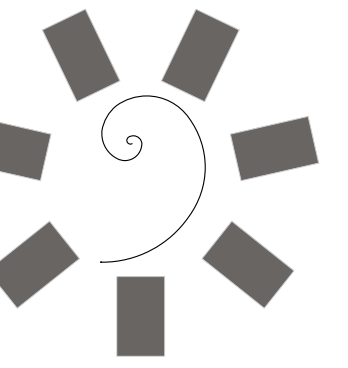

James R. Childers
Architect, Inc.

45 South 4th Street
Fort Smith, AR 72901
479-783-2480
www.childersarchitect.com

PROFESSIONAL SEAL:

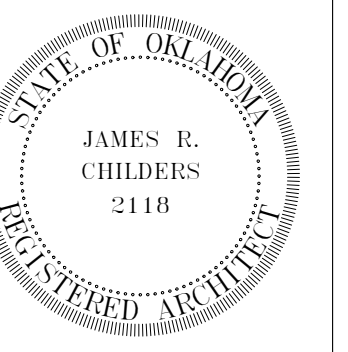

CONSULTANT LOGO:

CLIENT:



CHEROKEE NATION ENTERTAINMENT
TAHLEQUAH CASINO
TAHLEQUAH, OKLAHOMA

PROJECT PHASE:

BID PACKAGE 5

REVISIONS	
#	DESCRIPTION

DATE: 05/03/18 JOB NUMBER: 17-06

SHEET NUMBER: A3.15

PLAN DETAILS

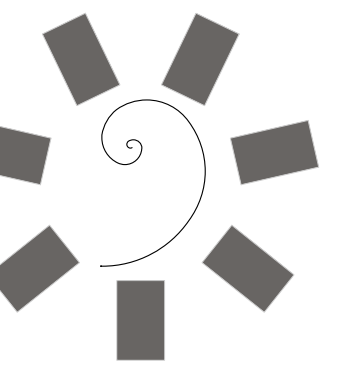

James R. Childers
Architect, Inc.

45 South 4th Street
Fort Smith, AR 72901
479-783-2480
www.childersarchitect.com

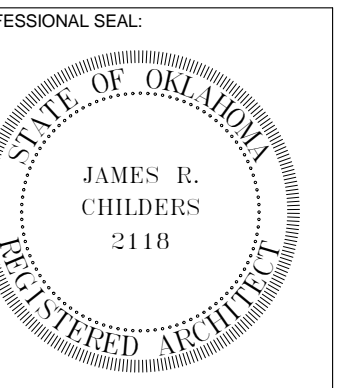

CONSULTANT LOGO:

CLIENT:



CHEROKEE NATION ENTERTAINMENT
TAHLEQUAH CASINO
TAHLEQUAH, OKLAHOMA

PROJECT PHASE:

BID PACKAGE 5

REVISIONS	
#	DESCRIPTION

DATE: 05/03/18 JOB NUMBER: 17-06

SHEET NUMBER:

A3.16

STAGE SECTION

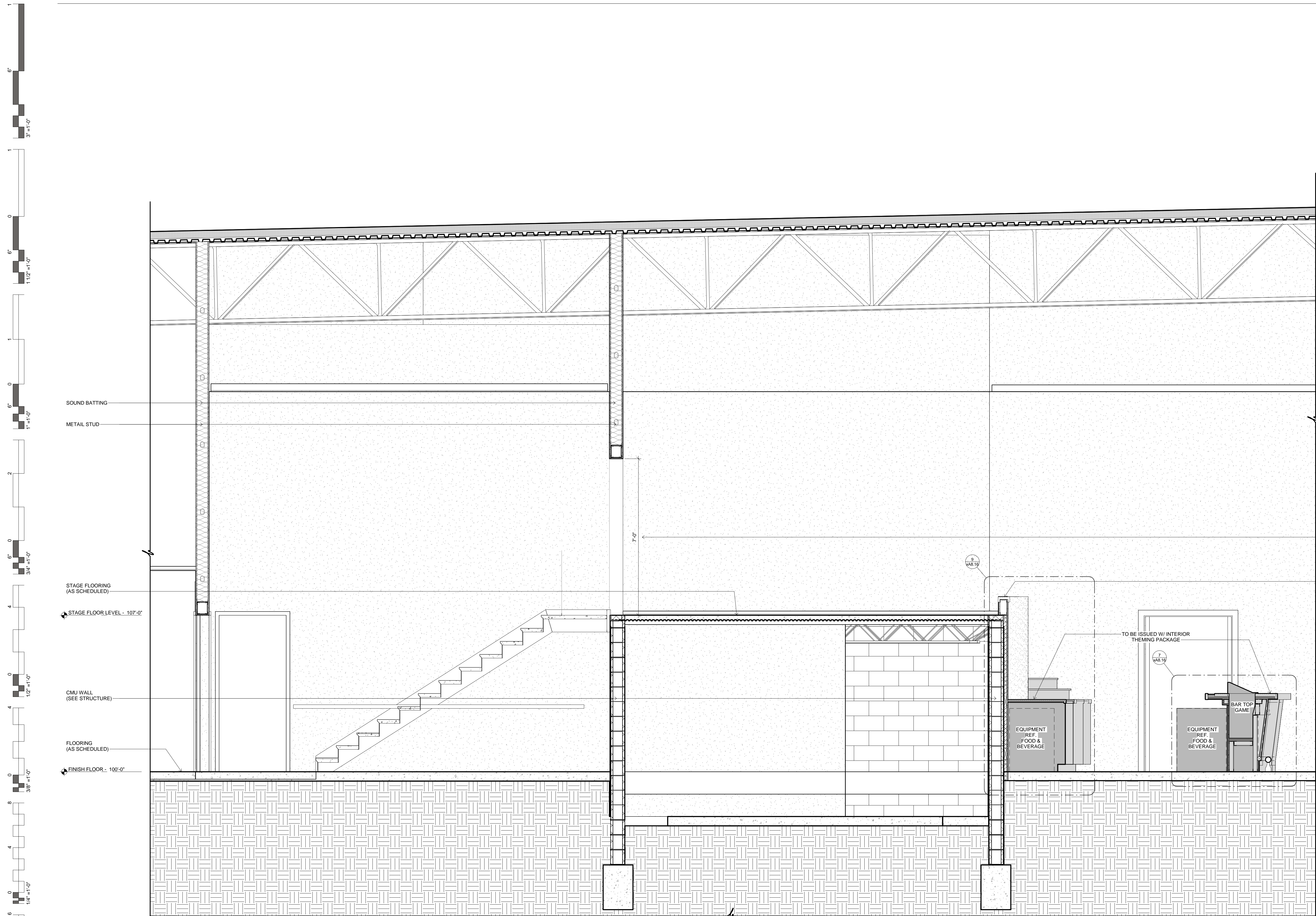

1 STAGE SECTION
1/2" = 1'-0"

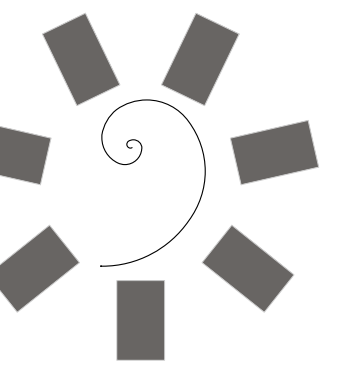

James R. Childers
Architect, Inc.
45 South 4th Street
Fort Smith, AR 72901
479-783-2480
www.childersarchitect.com

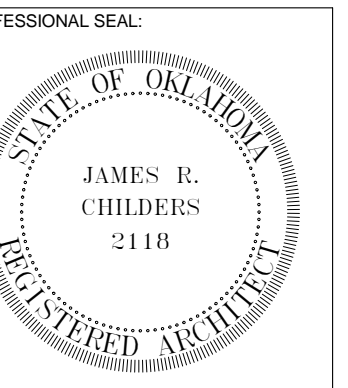

CONSULTANT LOGO:



CHEROKEE NATION ENTERTAINMENT
TAHLEQUAH CASINO
TAHLEQUAH, OKLAHOMA

PROJECT PHASE:

BID PACKAGE 5

REVISIONS		
#	DATE	DESCRIPTION
2	Date 2	Revision 2

DATE: 05/03/18 JOB NUMBER: 17-06

SHEET NUMBER: A4.0

ROOF PLAN

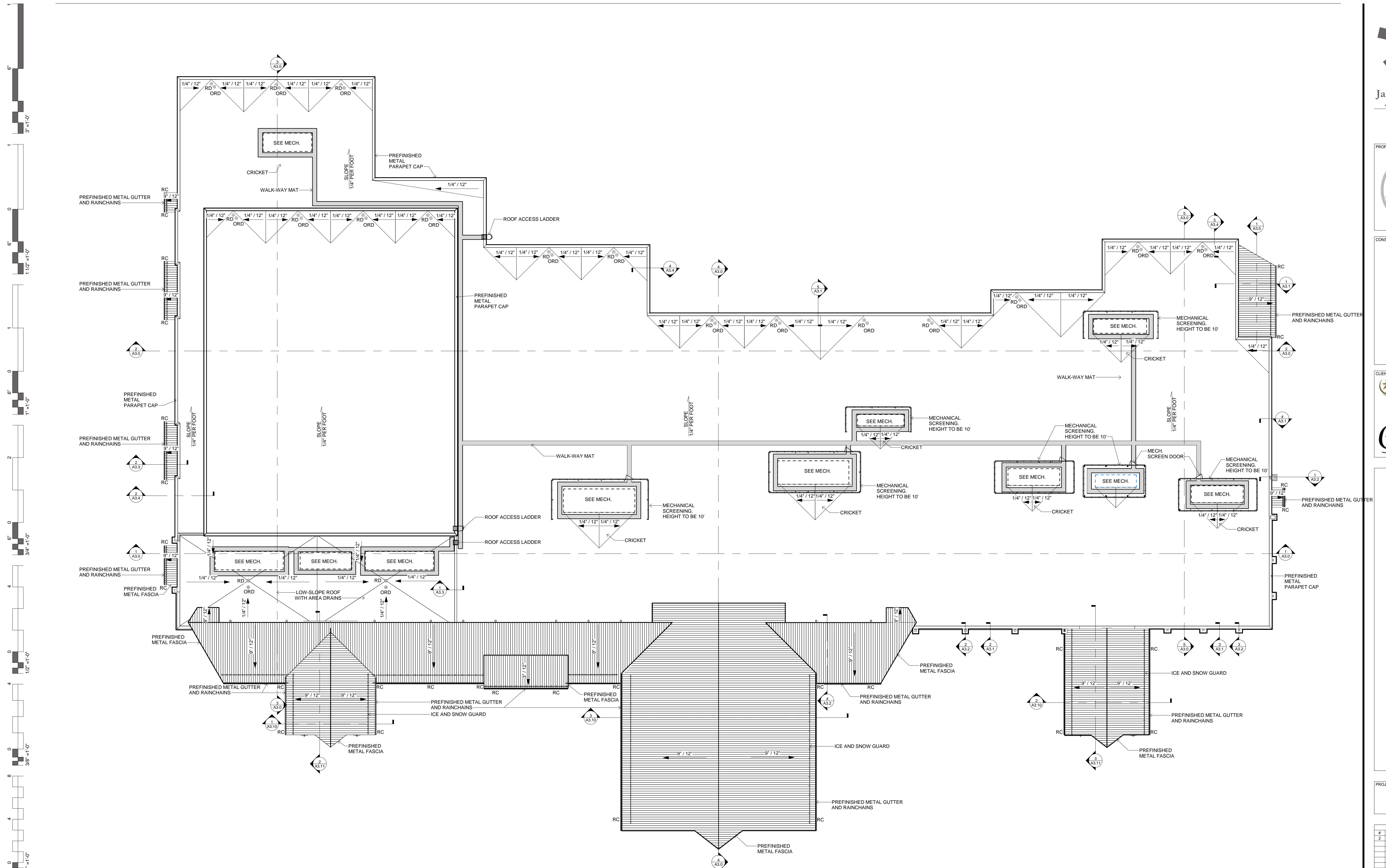

1 OVERALL ROOF PLAN
1" = 20'-0"

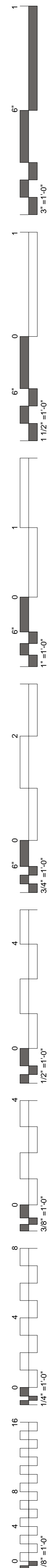

DOOR SCHEDULE

MARK	DOOR SIZE			DOOR MATERIAL	DOOR TYPE	FRAME MATERIAL	FRAME ELEVATION	FIRE RATING	REMARKS
	W	H	T						
00a	16'-0"	7'-5 3/4"	1 3/4"	ALUMINUM/GLASS	AS1	SF	CW1		ENTRY
00b	3'-0"	7'-6"	1 3/4"	ALUMINUM/GLASS	D6	SF	CW1		ENTRY
00c	4'-5"	10'-3"	1 1/4"	GLASS	D4	SF6	SF6		CRL-7150 CAM LOCK AT BASE
00d	4'-5"	10'-3"	1 1/4"	GLASS	D4	SF6	SF6		CRL-7150 CAM LOCK AT BASE
00e	4'-5"	10'-3"	1 1/4"	GLASS	D4	SF6	SF6		CRL-7150 CAM LOCK AT BASE
00f	4'-5"	10'-3"	1 1/4"	GLASS	D4	SF6	SF6		CRL-7150 CAM LOCK AT BASE
00g	3'-0"	7'-6"	1 3/4"	ALUMINUM/GLASS	D5	SF	CW1		ENTRY
01a	16'-0"	7'-5 3/4"	1 3/4"	ALUMINUM/GLASS	AS2	SF	SF8		ENTRY
01b	3'-0"	7'-6"	1 3/4"	ALUMINUM/GLASS	D8	SF	SF8		ENTRY
01c	3'-0"	7'-6"	1 3/4"	ALUMINUM/GLASS	D8	SF	SF8		ENTRY
02	4'-0"	7'-0"	1 3/4"	WOOD	D7	HOLLOW METAL	HM1		
04	3'-0"	7'-0"	1 3/4"	WOOD	D1	HOLLOW METAL	HM1		
05	3'-0"	7'-0"	1 3/4"	WOOD	D1	HOLLOW METAL	HM1	45 MIN.	
06	3'-0"	7'-0"	1 3/4"	WOOD	D7	HOLLOW METAL	HM1		
07	3'-0"	7'-0"	1 3/4"	WOOD	D7	HOLLOW METAL	HM1		
08	3'-0"	7'-0"	1 3/4"	WOOD	D1	HOLLOW METAL	HM1		
11	3'-0"	7'-0"	1 3/4"	WOOD	D1	HOLLOW METAL	HM1		
12a	3'-0"	7'-0"	1 3/4"	WOOD	D1	HOLLOW METAL	HM1		
12b	3'-0"	7'-0"	1 3/4"	WOOD	D1	HOLLOW METAL	HM1		
13	3'-0"	7'-0"	1 3/4"	WOOD	D1	HOLLOW METAL	HM1		
16	3'-0"	7'-0"	1 3/4"	WOOD	D7	HOLLOW METAL	HM1		
17a	3'-0"	7'-0"	1 3/4"	WOOD	D1	HOLLOW METAL	HM1		
21	3'-0"	7'-0"	1 3/4"	WOOD	D1	HOLLOW METAL	HM1		
22	3'-0"	7'-0"	1 3/4"	WOOD	D1	HOLLOW METAL	HM1		
24	3'-0"	7'-0"	1 3/4"	WOOD	D1	HOLLOW METAL	HM1		
25	4'-0"	7'-0"	1 3/4"	WOOD	D7	HOLLOW METAL	HM1		
26	4'-0"	7'-0"	1 3/4"	HOLLOW METAL	D3	HOLLOW METAL	HM1		EXTERIOR
27	4'-0"	7'-0"	1 3/4"	HOLLOW METAL	D3	HOLLOW METAL	HM1	45 MIN.	
28a	3'-0"	7'-0"	1 3/4"	HOLLOW METAL	D3	HOLLOW METAL	HM1		
28b	3'-0"	7'-0"	1 3/4"	HOLLOW METAL	D3	HOLLOW METAL	HM1		
29	3'-0"	7'-0"	1 3/4"	HOLLOW METAL	D3	HOLLOW METAL	HM1	45 MIN.	
30	3'-0"	7'-0"	1 3/4"	HOLLOW METAL	D3	HOLLOW METAL	HM1		
31	3'-0"	7'-0"	1 3/4"	HOLLOW METAL	D3	HOLLOW METAL	HM1		
32	3'-0"	7'-0"	1 3/4"	HOLLOW METAL	D3	HOLLOW METAL	HM1		PAIR
33	3'-0"	7'-0"	2"	HOLLOW METAL	D3	HOLLOW METAL	HM1		EXTERIOR
34a	3'-0"	7'-0"	1 3/4"	HOLLOW METAL	D3	HOLLOW METAL	HM1		
34b	3'-0"	7'-0"	1 3/4"	HOLLOW METAL	D3	HOLLOW METAL	HM1	45 MIN.	
35	3'-0"	7'-0"	1 3/4"	HOLLOW METAL	D3	HOLLOW METAL	HM1	45 MIN.	
36	3'-0"	7'-0"	1 3/4"	HOLLOW METAL	D3	HOLLOW METAL	HM1	45 MIN.	
37	3'-0"	7'-0"	1 3/4"	HOLLOW METAL	D3	HOLLOW METAL	HM1		SECURITY WALL
38	4'-0"	7'-0"	1 3/4"	HOLLOW METAL	D3	HOLLOW METAL	HM1		SECURITY WALL
39	4'-0"	7'-0"	1 3/4"	HOLLOW METAL	D3	HOLLOW METAL	HM1		
40a	4'-0"	7'-0"	1 3/4"	WOOD	D2	HOLLOW METAL	HM1		SECURITY WALL - DUTCH
40b	2'-4"	4'-0"	2"	METAL	OHD	OHD	OHD		OH DOOR
41a	3'-0"	7'-0"	1 3/4"	HOLLOW METAL	D3	HOLLOW METAL	HM1		SECURITY WALL
41b	2'-4"	4'-0"	2"	METAL	OHD	OHD	OHD		OH DOOR
42a	3'-0"	7'-0"	1 3/4"	HOLLOW METAL	D3	HOLLOW METAL	HM1		
42b	3'-0"	7'-0"	1 3/4"	HOLLOW METAL	D3	HOLLOW METAL	HM1		SECURITY WALL
43	3'-0"	7'-0"	1 3/4"	HOLLOW METAL	D3	HOLLOW METAL	HM1		SECURITY WALL
44	3'-0"	7'-0"	1 3/4"	HOLLOW METAL	D3	HOLLOW METAL	HM1		
45a	3'-0"	7'-0"	1 3/4"	HOLLOW METAL	D3	HOLLOW METAL	HM1		
45b	3'-0"	7'-0"	1 3/4"	HOLLOW METAL	D3	HOLLOW METAL	HM1		
46	3'-0"	7'-0"	1 3/4"	HOLLOW METAL	D3	HOLLOW METAL	HM1		
47	3'-0"	7'-0"	1 3/4"	HOLLOW METAL	D3	HOLLOW METAL	HM1		
48	3'-0"	7'-0"	1 3/4"	HOLLOW METAL	D3	HOLLOW METAL	HM1		
49	3'-0"	7'-0"	1 3/4"	HOLLOW METAL	D3	HOLLOW METAL	HM1		
50	3'-0"	7'-0"	1 3/4"	WOOD	D7	HOLLOW METAL	HM1		
51	3'-0"	7'-0"	1 3/4"	HOLLOW METAL	D3	HOLLOW METAL	HM1		
52	3'-0"	7'-0"	1 3/4"	HOLLOW METAL	D3	HOLLOW METAL	HM1	45 MIN.	PAIR
53	3'-0"	7'-0"	1 3/4"	HOLLOW METAL	D3	HOLLOW METAL	HM1		
54	3'-0"	7'-0"	1 3/4"	HOLLOW METAL	D3	HOLLOW METAL	HM1		
55	3'-0"	7'-0"	1 3/4"	HOLLOW METAL	D3	HOLLOW METAL	HM1		
56	3'-0"	7'-0"	1 3/4"	HOLLOW METAL	D3	HOLLOW METAL	HM1		
57	3'-0"	7'-0"	1 3/4"	HOLLOW METAL	D3	HOLLOW METAL	HM1		
58	3'-0"	7'-0"	1 3/4"	HOLLOW METAL	D3	HOLLOW METAL	HM1		PAIR
59	3'-0"	7'-0"	1 3/4"	HOLLOW METAL	D3	HOLLOW METAL	HM1		
60a	3'-0"	7'-0"	1 3/4"	HOLLOW METAL	D3	HOLLOW METAL	HM1		PAIR, EXTERIOR
60b	3'-0"	7'-0"	1 3/4"	HOLLOW METAL	D3	HOLLOW METAL	HM1		
60c	3'-0"	7'-0"	1 3/4"	HOLLOW METAL	D3	HOLLOW METAL	HM1		PAIR
61	3'-0"	7'-0"	1 3/4"	HOLLOW METAL	D3	HOLLOW METAL	HM1		
61b	3'-0"	7'-0"	1 3/4"	HOLLOW METAL	D3	HOLLOW METAL	HM1		
62	3'-0"	7'-0"	1 3/4"	HOLLOW METAL	D3	HOLLOW METAL	HM1		
63	3'-0"	7'-0"	1 3/4"	HOLLOW METAL	D3	HOLLOW METAL	HM1		
64	3'-0"	7'-0"	1 3/4"	HOLLOW METAL	D3	HOLLOW METAL	HM1		
65	3'-0"	7'-0"	1 3/4"	HOLLOW METAL	D3	HOLLOW METAL	HM1		
66	3'-0"	7'-0"	1 3/4"	HOLLOW METAL	D3	HOLLOW METAL	HM1		
67	3'-0"	7'-0"	1 3/4"	HOLLOW METAL	D3	HOLLOW METAL	HM1		PAIR
68a	4'-0"	7'-0"	1 3/4"	HOLLOW METAL	D3	HOLLOW METAL	HM1		EXTERIOR
68b	4'-0"	7'-0"	1 3/4"	HOLLOW METAL	D3	HOLLOW METAL	HM1		
69a	4'-0"	7'-0"	1 3/4"	HOLLOW METAL	D3	HOLLOW METAL	HM1		EXTERIOR
69b	10'-0"	10'-0"	2"	METAL	OHD	OHD	OHD		OH DOOR
69c	10'-0"	10'-0"	2"	METAL	OHD	OHD	OHD		OH DOOR
69d	3'-0"	7'-0"	1 3/4"	HOLLOW METAL	D3	HOLLOW METAL	HM1		PAIR
70	3'-0"	7'-0"	1 3/4"	HOLLOW METAL	D3	HOLLOW METAL	HM1		

MARK	DOOR SIZE			DOOR MATERIAL	DOOR TYPE	FRAME MATERIAL	FRAME ELEVATION	FIRE RATING	REMARKS
	W	H	T						
71	3'-0"	7'-0"	1 3/4"	HOLLOW METAL	D3	HOLLOW METAL	HM1		
72	4'-0"	7'-0"	1 3/4"	HOLLOW METAL	D3	HOLLOW METAL	HM1		
73	3'-0"	7'-0"	1 3/4"	HOLLOW METAL	D3	HOLLOW METAL	HM1		
74	3'-0"	7'-0"	1 3/4"	HOLLOW METAL	D3	HOLLOW METAL	HM1		
75a	4'-0"	7'-0"	1 3/4"	STAINLESS	D6				HIGH TRAFFIC
75b	3'-0"	7'-0"	1 3/4"	HOLLOW METAL	D3	HOLLOW METAL	HM1		PAIR
76a	3'-0"	7'-0"	1 3/4"	WOOD	D7	HOLLOW METAL	HM1		PAIR
76b	4'-0"	7'-0"	1 3/4"	WOOD	D1	HOLLOW METAL	HM1		
78	3'-0"	7'-0"	1 3/4"	HOLLOW METAL	D3	HOLLOW METAL	HM1		
79a	4'-0"	7'-0"	1 3/4"	HOLLOW METAL	D3	HOLLOW METAL	HM1		EXTERIOR
79b	3'-0"	7'-0"	1 3/4"	HOLLOW METAL	D3	HOLLOW METAL	HM1		
79c	3'-0"	7'-0"	1 3/4"	HOLLOW METAL	D3	HOLLOW METAL	HM1		
79d	3'-0"	7'-0"	1 3/4"	HOLLOW METAL	D3	HOLLOW METAL	HM1		
80	3'-0"	7'-0"	1 3/4"	HOLLOW METAL	D3	HOLLOW METAL	HM1		
82	3'-0"	7'-0"	1 3/4"	HOLLOW METAL	D3	HOLLOW METAL	HM1		
83a	6'-0"	6'-8"	1 1/2"	ALUMINUM/GLASS	MS	ALUMINUM			MANUAL SLIDER
83b	6'-0"	6'-8"	1 1/2"	ALUMINUM/GLASS	MS	ALUMINUM			MANUAL SLIDER
83c	6'-0"	6'-8"	1 1/2"	ALUMINUM/GLASS	MS	ALUMINUM			MANUAL SLIDER
84A	2'-6"	7'-0"	1 3/4"	WOOD	D1	HOLLOW METAL	HM1		PAIR
84B	3'-0"	7'-11"	1 3/4"	ALUMINUM/GLASS	D5	SF	SF4		PAIR, ENTRY
84C	4'-0"	7'-0"	3/4"	STAINLESS	D6				HIGH TRAFFIC
84D	3'-6"	7'-0"	3/4"	STAINLESS	D6				HIGH TRAFFIC
86A	3'-0"	7'-11"	1 3/4"	ALUMINUM/GLASS	D8	SF	SF4		
86B	3'-0"	7'-11"	1 3/4"	ALUMINUM/GLASS	D8	SF	SF4		
87	3'-0"	7'-0"	1 3/4"	WOOD	D1	HOLLOW METAL	HM1		
88	3'-0"	7'-0"	1 3/4"	WOOD	D1	HOLLOW METAL	HM1		
88a	16'-0"	7'-5 3/4"	1 3/4"	ALUMINUM/GLASS	AS2	SF	SF5		AUTOMATIC SLIDING DOORS
88b	3'-0"	7'-11"	1 3/4"	ALUMINUM/GLASS	D5	SF	SF1		PAIR, ENTRY
89c	3'-0"	7'-11"	1 3/4"	ALUMINUM/GLASS	D5	SF	SF1		PAIR, ENTRY
89d	3'-0"	7'-0"	1 3/4"	ALUMINUM/GLASS	D8	SF	SF1		PAIR
89e	3'-0"	7'-11"	1 3/4"	ALUMINUM/GLASS	D8	SF	SF1		PAIR
89f	3'-0"	7'-0"	1 3/4"	WOOD	D1	HOLLOW METAL	HM1		
89g	3'-0"	7'-0"	1 3/4"	WOOD	D1	HOLLOW METAL	HM1		PAIR
90A	3'-0"	7'-0"	1 3/4"	WOOD	D1	HOLLOW METAL	HM1		
92A	3'-0"	7'-0"	1 3/4"	WOOD	D1	HOLLOW METAL	HM1		
93	3'-0"	7'-0"	1 3/4"	WOOD	D1	HOLLOW METAL	HM1		PAIR
94	3'-0"	7'-0"	1 3/4"	WOOD	D1	HOLLOW METAL	HM1		PAIR
95	3'-0"	7'-0"	1 3/4"	WOOD	D1	HOLLOW METAL	HM1		PAIR
96a	3'-0"	7'-0"	1 3/4"	WOOD	D1	HOLLOW METAL	HM1		PAIR
96b	3'-0"	7'-0"	1 3/4"	WOOD	D1	HOLLOW METAL	HM1		PAIR
96c	3'-0"	7'-0"	1 3/4"	WOOD	D1	HOLLOW METAL	HM1		PAIR
96d	3'-0"	7'-0"	1 3/4"	WOOD	D1	HOLLOW METAL	HM1		PAIR
96e	3'-0"	7'-0"	1 3/4"	WOOD	D1	HOLLOW METAL	HM1		PAIR
96f	3'-0"	7'-0"	1 3/4"	WOOD	D1	HOLLOW METAL	HM1		PAIR
96g	3'-0"	7'-0"	1 3/4"	WOOD	D1	HOLLOW METAL	HM1		PAIR
96h	3'-0"	7'-0"	1 3/4"	WOOD	D1	HOLLOW METAL	HM1		PAIR
96i	3'-0"	7'-0"	1 3/4"	WOOD	D1	HOLLOW METAL	HM1		PAIR
96j	6'-0"	9'-10"	3"	WOOD	D1	HOLLOW METAL	HM1		PAIR
96m	3'-0"	7'-0"	1 3/4"	WOOD	D1	HOLLOW METAL	HM1		PAIR
96n	3'-0"	7'-0"	1 3/4"	WOOD	D1	HOLLOW METAL	HM1		PAIR
96o	3'-0"	7'-0"	1 3/4"	WOOD	D1	HOLLOW METAL	HM1		PAIR
96p	3'-0"	7'-0"	1 3/4"	WOOD	D1	HOLLOW METAL	HM1		PAIR
96q	6'-0"	9'-10"	3"	WOOD	D1	HOLLOW METAL	HM1		PAIR
96r	3'-0"	7'-0"	1 3/4"	WOOD	D1	HOLLOW METAL	HM1		PAIR
96s	3'-0"	7'-0"	1 3/4"	WOOD	D1	HOLLOW METAL	HM1		PAIR
96t	3'-0"	7'-0"	1 3/4"	WOOD	D1	HOLLOW METAL	HM1		PAIR
96u	3'-0"	7'-0"	1 3/4"	WOOD	D1	HOLLOW METAL	HM1		PAIR
96v	3'-0"	7'-0"	1 3/4"	WOOD	D1	HOLLOW METAL	HM1		PAIR
96w	3'-0"	7'-0"	1 3/4"	WOOD	D1	HOLLOW METAL	HM1		PAIR
97a	3'-0"	7'-0"	1 3/4"	HOLLOW METAL	D3	HOLLOW METAL	HM1		EXTERIOR
97ab	3'-0"	7'-0"	1 3/4"	WOOD	D1	HOLLOW METAL	HM1		PAIR
97ab	3'-0"	7'-0"	1 3/4"	WOOD	D1	HOLLOW METAL	HM1		PAIR
97b	4'-0"	7'-0"	1 3/4"	HOLLOW METAL	D3	HOLLOW METAL	HM1		EXTERIOR
97c	12'-0"	10'-0"	2"	METAL	OHD	OHD	OHD		OH DOOR
97d	3'-0"	7'-0"	1 3/4"	HOLLOW METAL	D3	HOLLOW METAL	HM1		PAIR, EXTERIOR
97e	3'-0"	7'-0"	1 3/4"	WOOD	D1	HOLLOW METAL	HM1		PAIR
98A	3'-0"	7'-0"	1 3/4"	HOLLOW METAL	D3	HOLLOW METAL	HM1		
98a	3'-0"	7'-0"	1 3/4"	HOLLOW METAL	D3	HOLLOW METAL	HM1		EXTERIOR
98b	3'-0"	7'-0"	1 3/4"	HOLLOW METAL	D3	HOLLOW METAL	HM1		
98c	3'-0"	7'-0"	1 3/4"	HOLLOW METAL	D3	HOLLOW METAL	HM1		EXTERIOR
98d	3'-0"	7'-0"	1 3/4"	WOOD	D1	HOLLOW METAL	HM1	45 MIN.	PAIR
99b	3'-0"	7'-0"	1 3/4"	WOOD	D1	HOLLOW METAL	HM1	45 MIN.	PAIR
100	3'-								

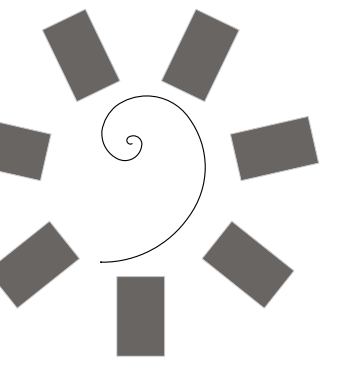

**James R. Childers
Architect, Inc.**
45 South 4th Street
Fort Smith, AR 72901
479-783-2480
www.childersarchitect.com

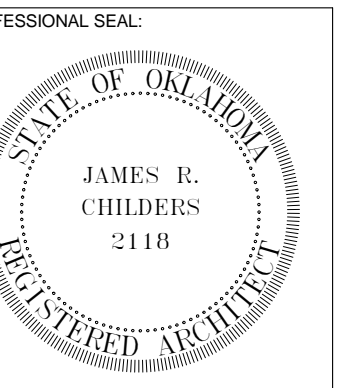

CONSULTANT LOGO:

CLIENT:
**CHEROKEE NATION
Entertainment**



**CHEROKEE NATION ENTERTAINMENT
TAHLEQUAH CASINO**
TAHLEQUAH, OKLAHOMA

PROJECT PHASE:

BID PACKAGE 5

REVISIONS	
#	DESCRIPTION

DATE: **05/03/18** JOB NUMBER: **17-06**

SHEET NUMBER: **A5.1**

**STOREFRONT
ELEVATIONS**

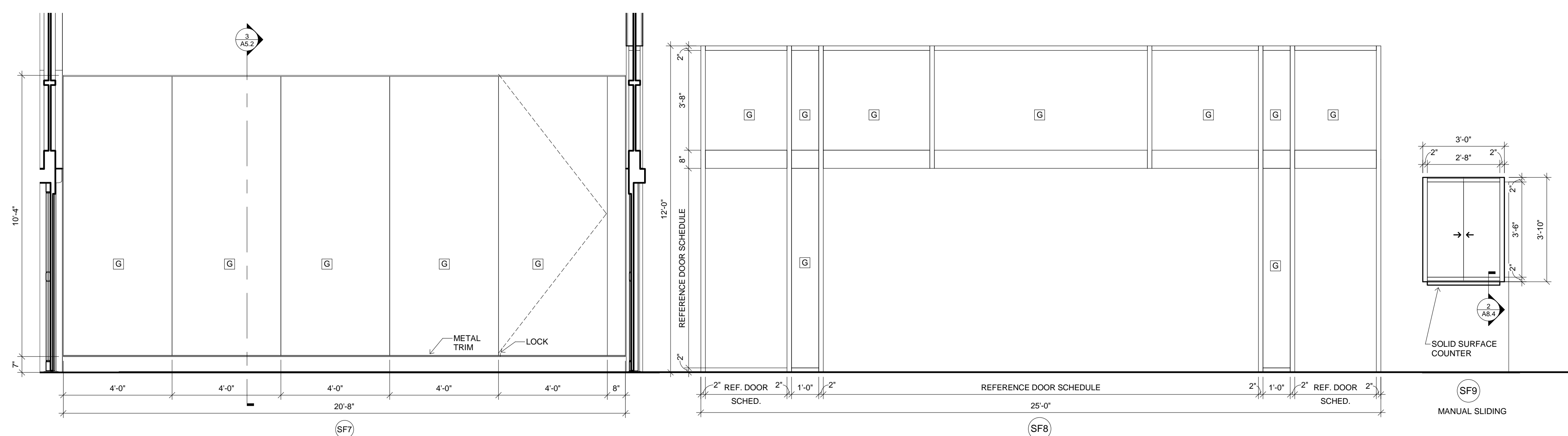
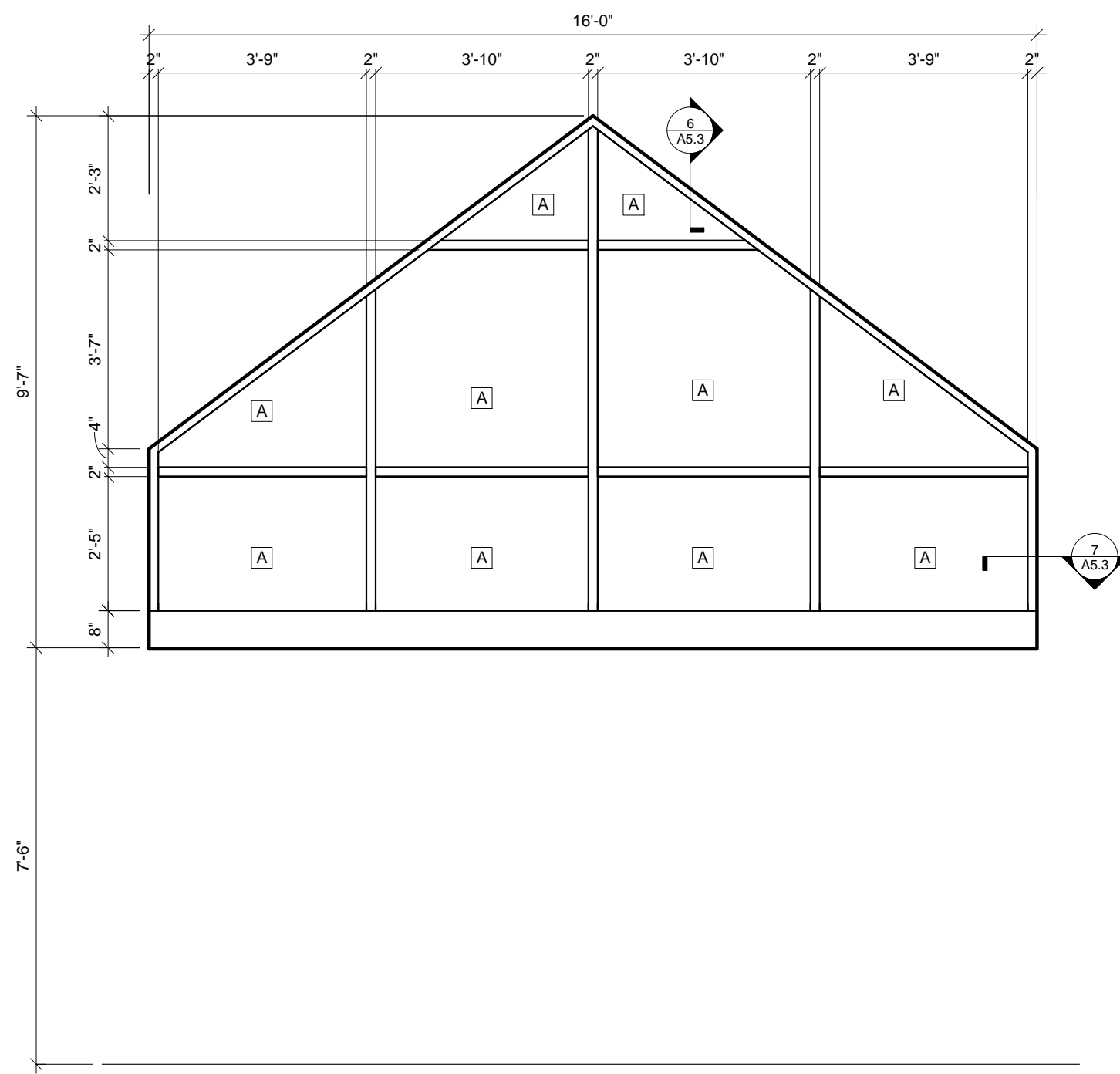
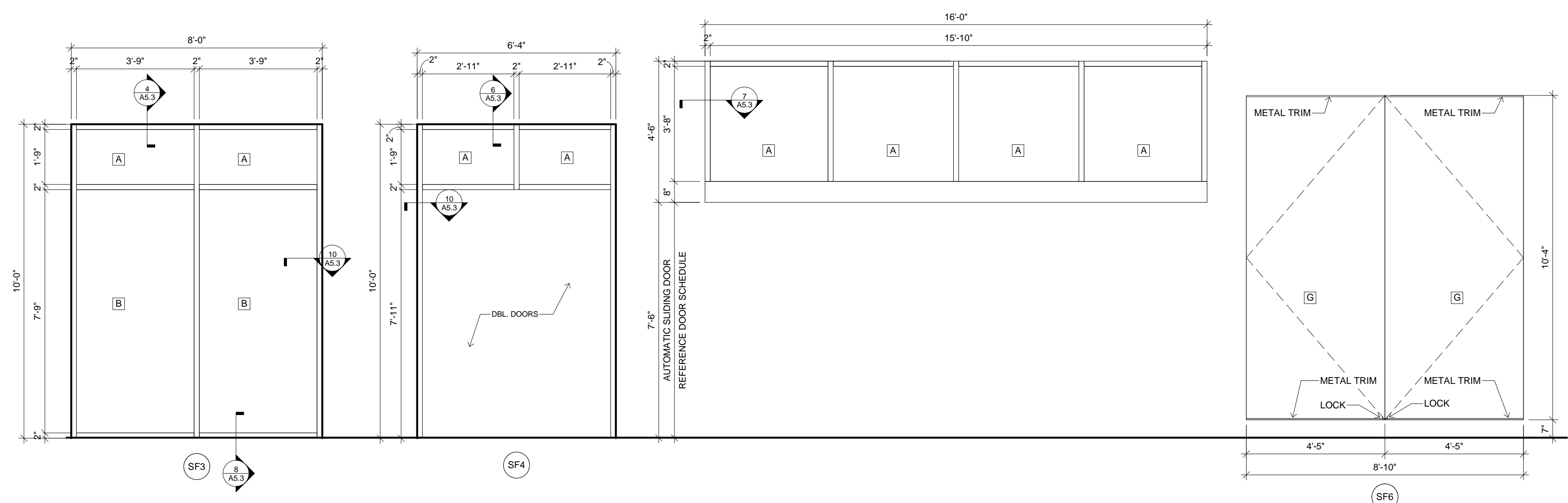
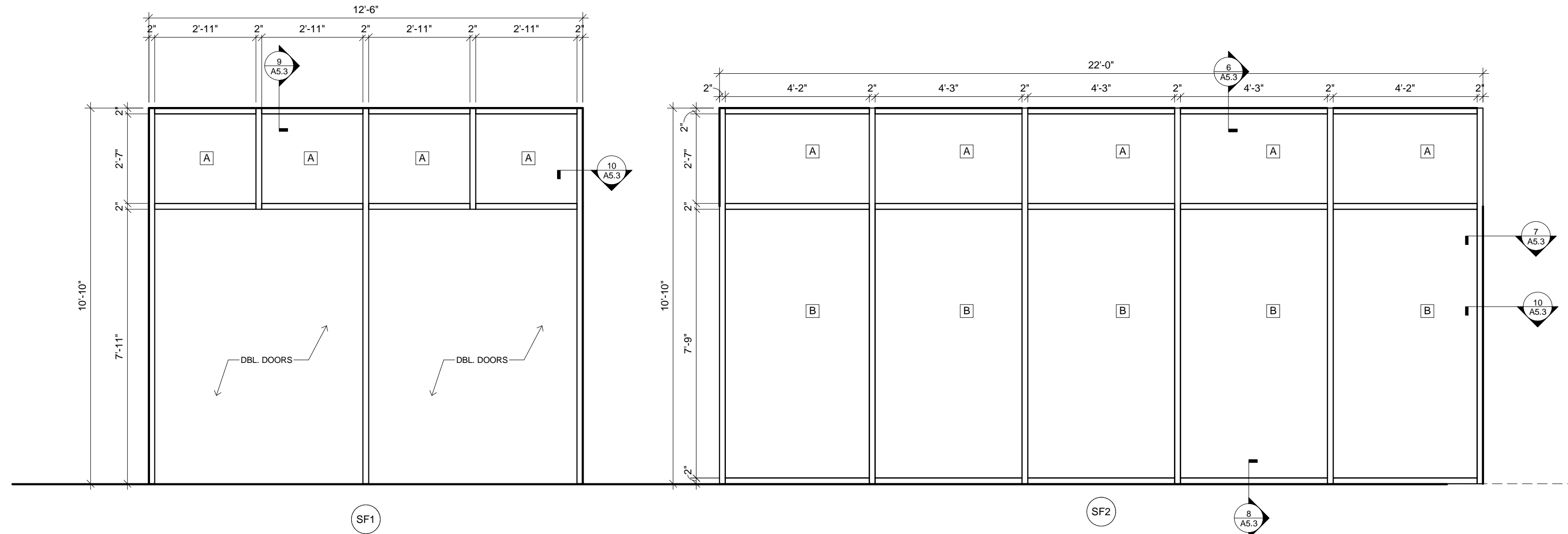
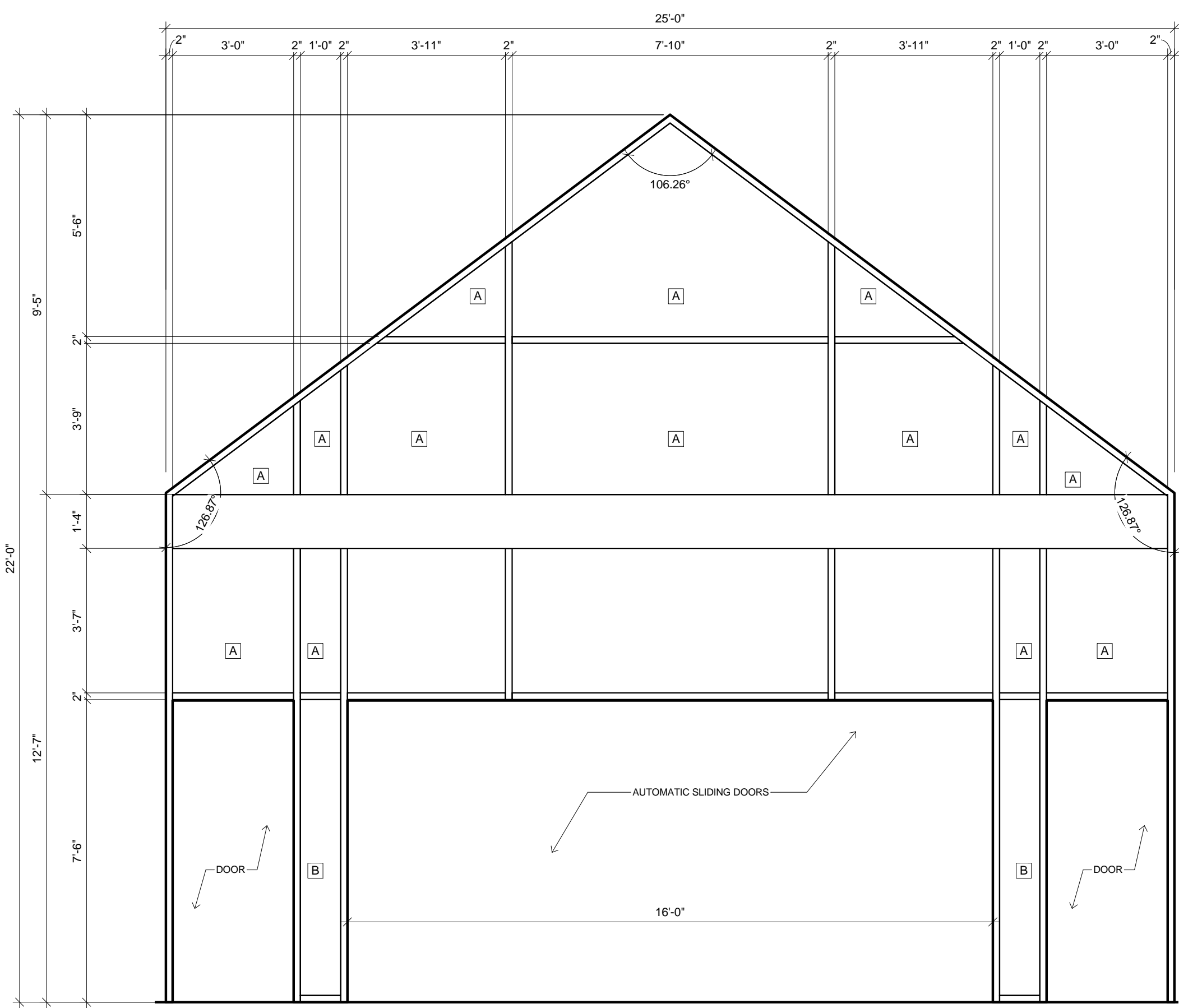

CURTAIN WALL ELEVATIONS

3/8" = 1'-0"

STOREFRONT ELEVATIONS

3/8" = 1'-0"

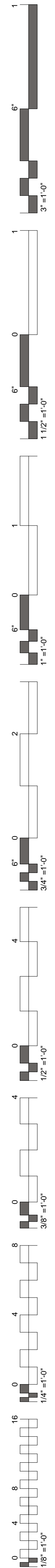

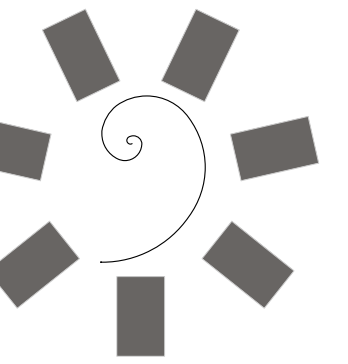

James R. Childers Architect, Inc.

45 South 4th Street
Fort Smith, AR 72901
479-783-2480
www.childersarchitect.com

PROFESSIONAL SEAL

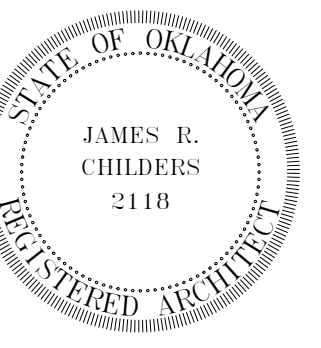

CONSULTANT LOGO

CLIENT:



CHEROKEE NATION ENTERTAINMENT
TAHLEQUAH CASINO
TAHLEQUAH, OKLAHOMA

PROJECT PHASE

BID PACKAGE 5

REVISIONS	
#	DESCRIPTION

DATE: 05/03/18
JOB NUMBER: 17-06

SHEET NUMBER: A5.3

STOREFRONT DETAILS

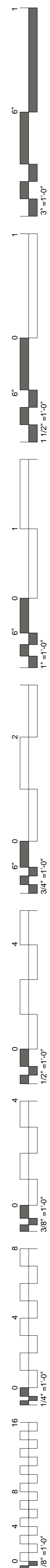
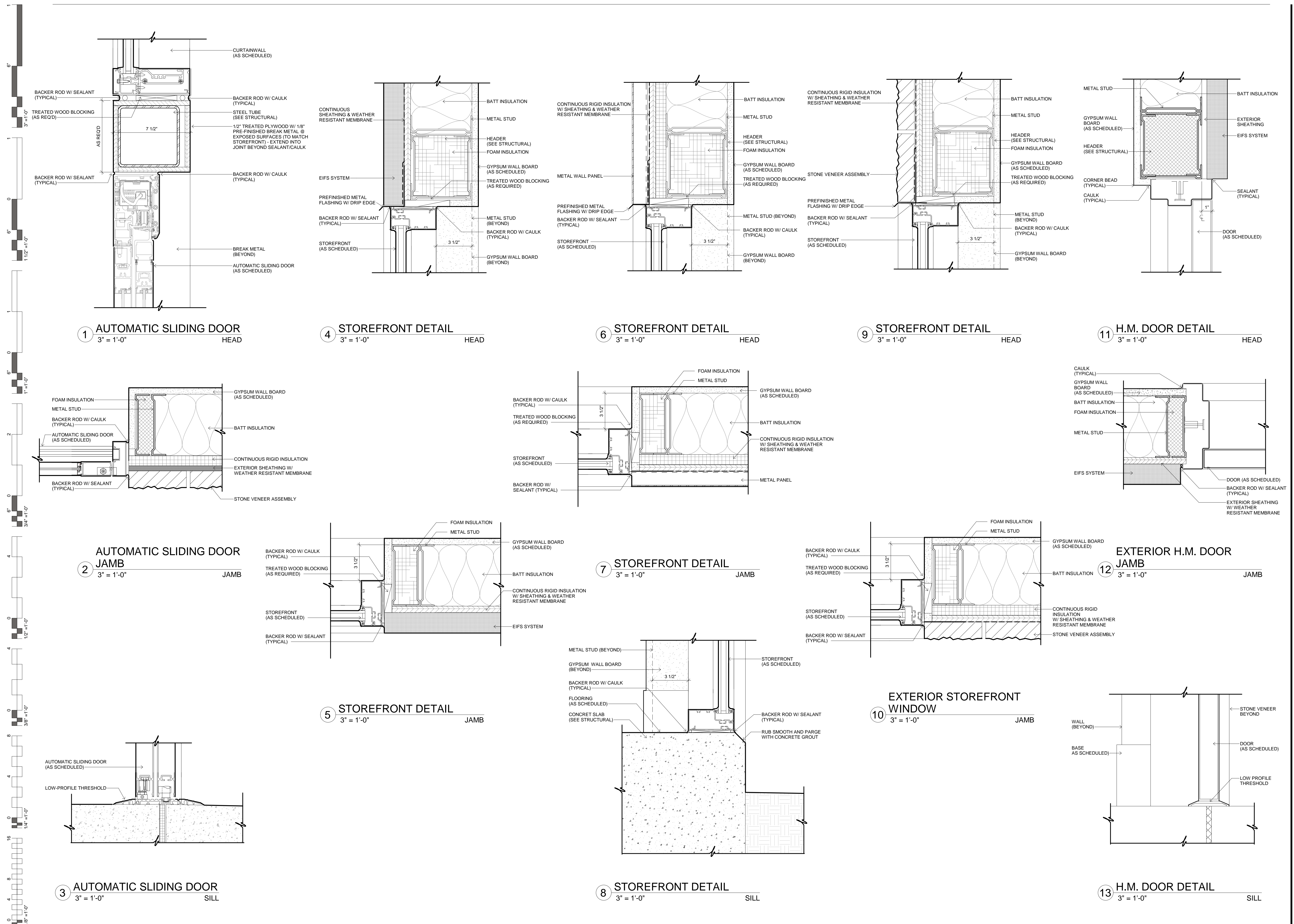

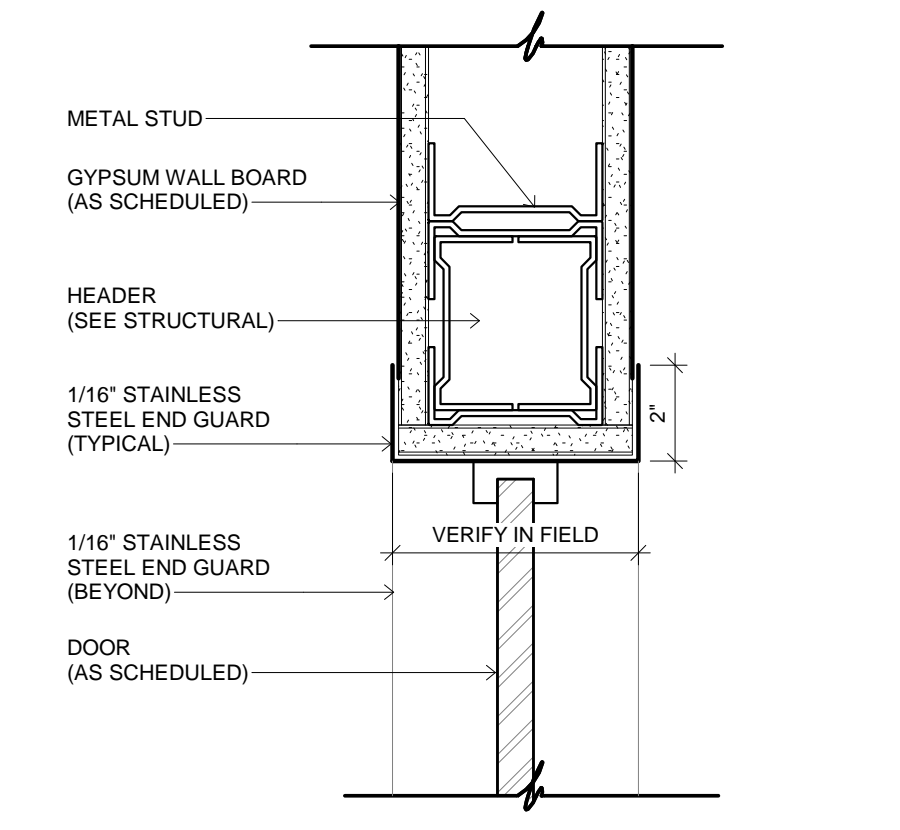
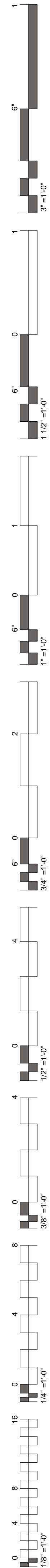

1 HIGH TRAFFIC DOOR HEAD
3" = 1'-0"

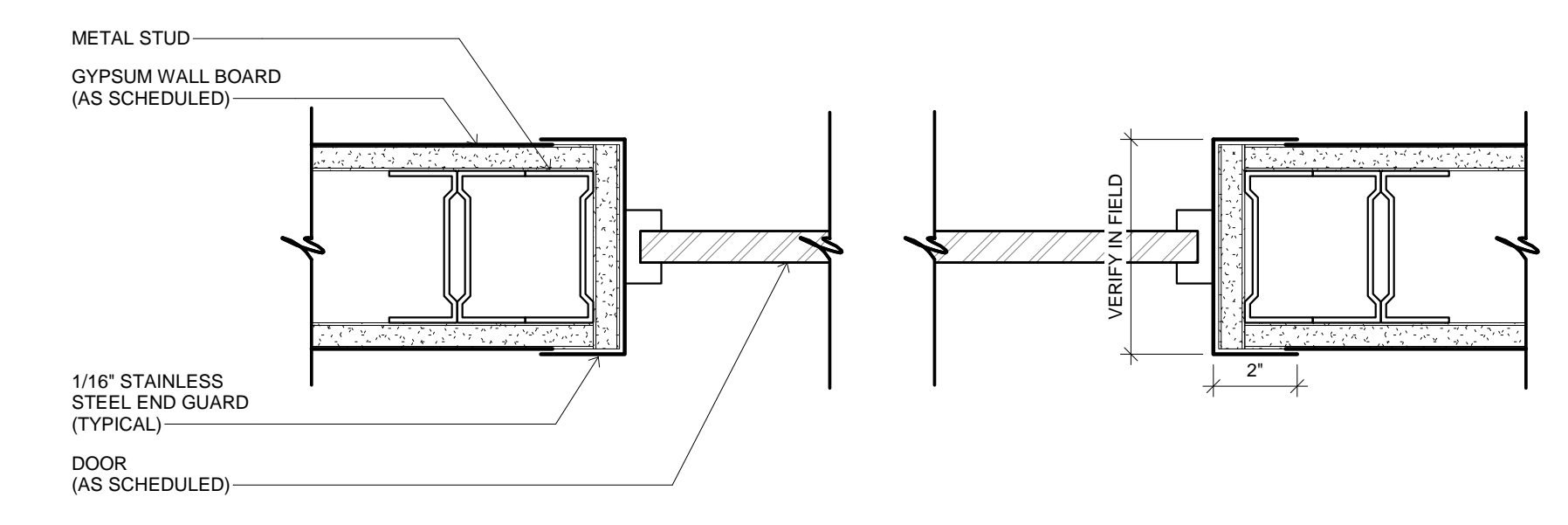

2 HIGH TRAFFIC DOOR JAMB
3" = 1'-0"

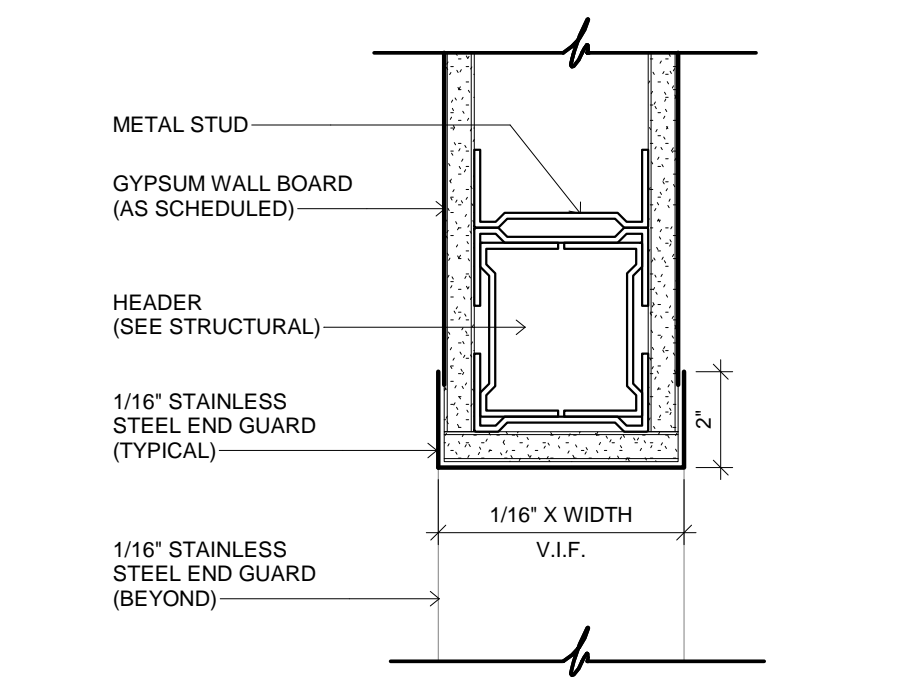

3 STAINLESS STEEL CASSED OPENING HEADER
3" = 1'-0"

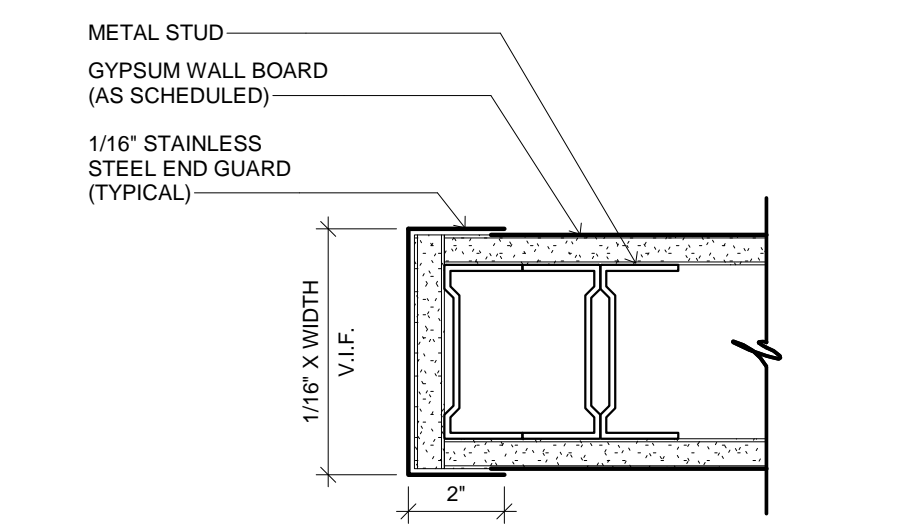

4 STAINLESS STEEL CASSED OPENING JAMB
3" = 1'-0"

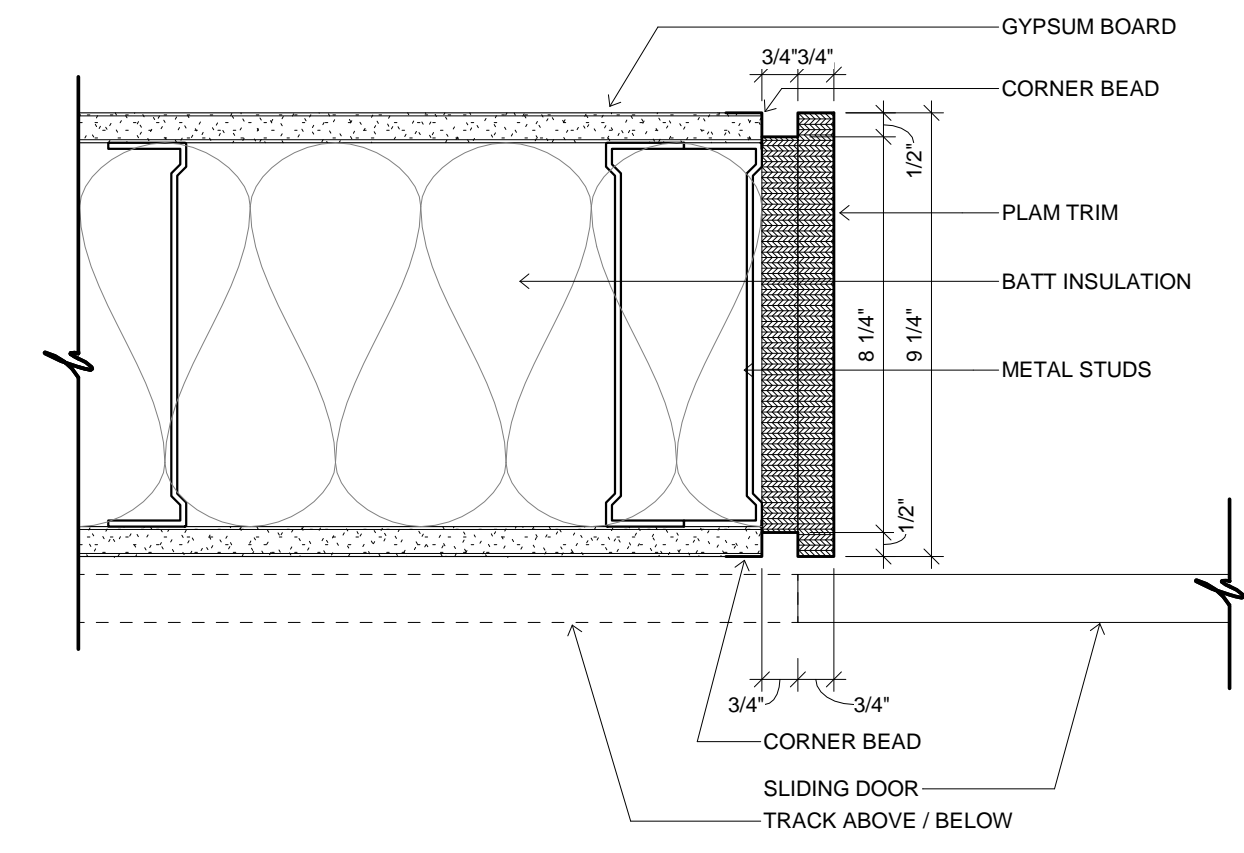

7 SLIDING DOOR JAMB
3" = 1'-0"

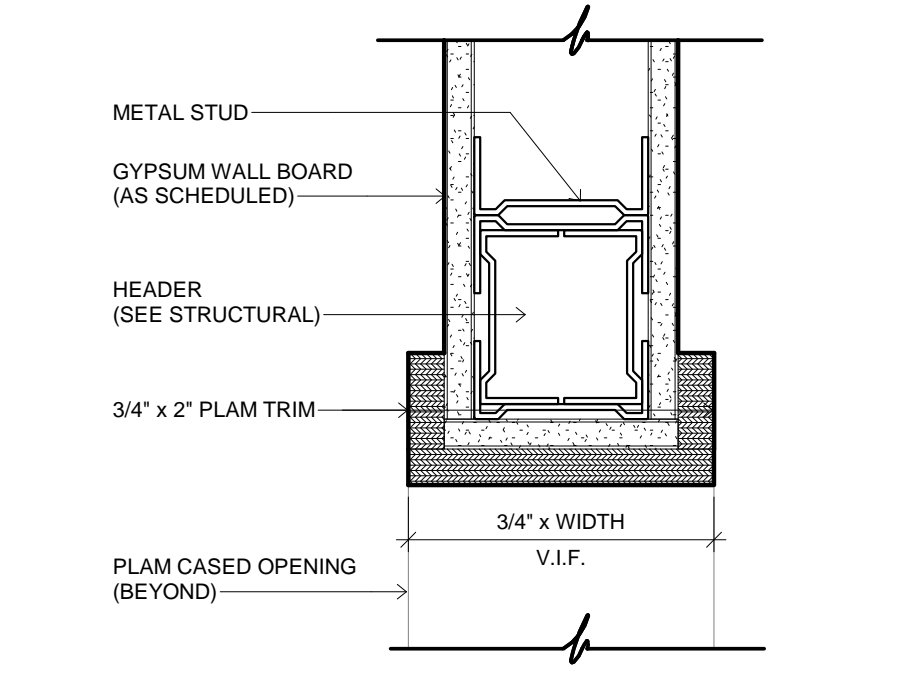

5 PLAM CASSED OPENING HEADER
3" = 1'-0"

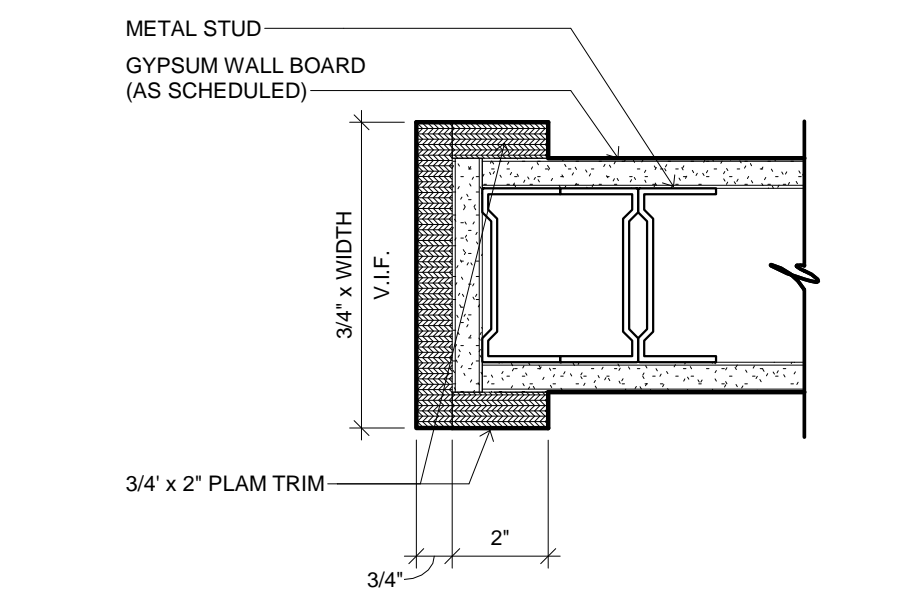

6 PLAM CASSED OPENING JAMB
3" = 1'-0"

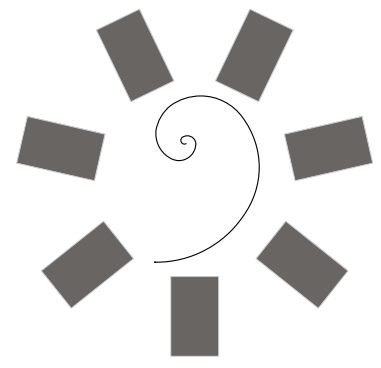

James R. Childers Architect, Inc.
45 South 4th Street
Fort Smith, AR 72901
479-783-2480
www.childersarchitect.com

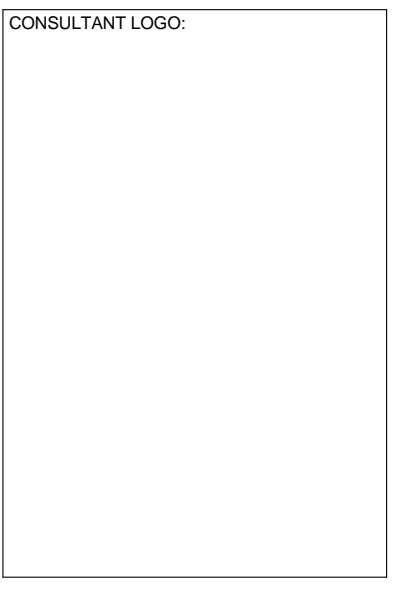
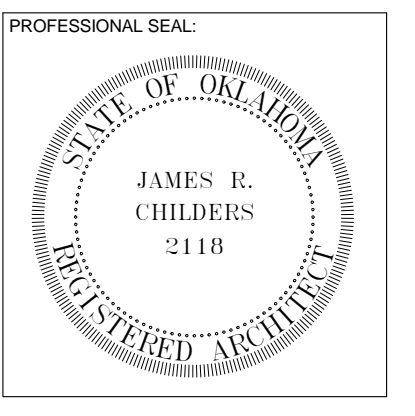

CHEROKEE NATION ENTERTAINMENT
TAHLEQUAH CASINO
TAHLEQUAH, OKLAHOMA

PROJECT PHASE:
BID PACKAGE 5

REVISIONS		
#	DATE	DESCRIPTION

DATE: 05/03/18
JOB NUMBER: 17-06

SHEET NUMBER:
A5.4

DOOR DETAILS



James R. Childers
Architect, Inc.

45 South 4th Street
Fort Smith, AR 72901
479-783-2480
www.childersarchitect.com

PROFESSIONAL SEAL:

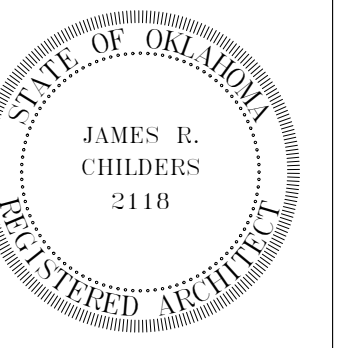

CONSULTANT LOGO:

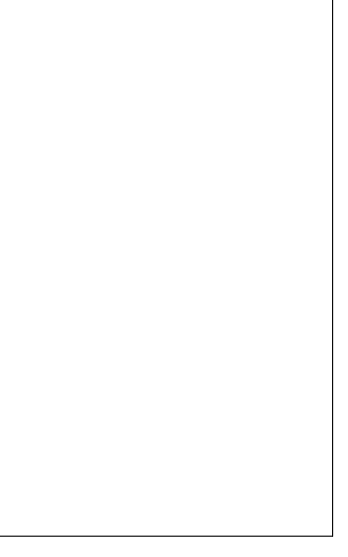

CLIENT:



CHEROKEE NATION ENTERTAINMENT
TAHLEQUAH CASINO
TAHLEQUAH, OKLAHOMA

PROJECT PHASE:

BID PACKAGE 5

REVISIONS	
#	DESCRIPTION

DATE: 05/03/18 JOB NUMBER: 17-06

SHEET NUMBER: A6.0

OVERALL FLOOR COVERING PLAN

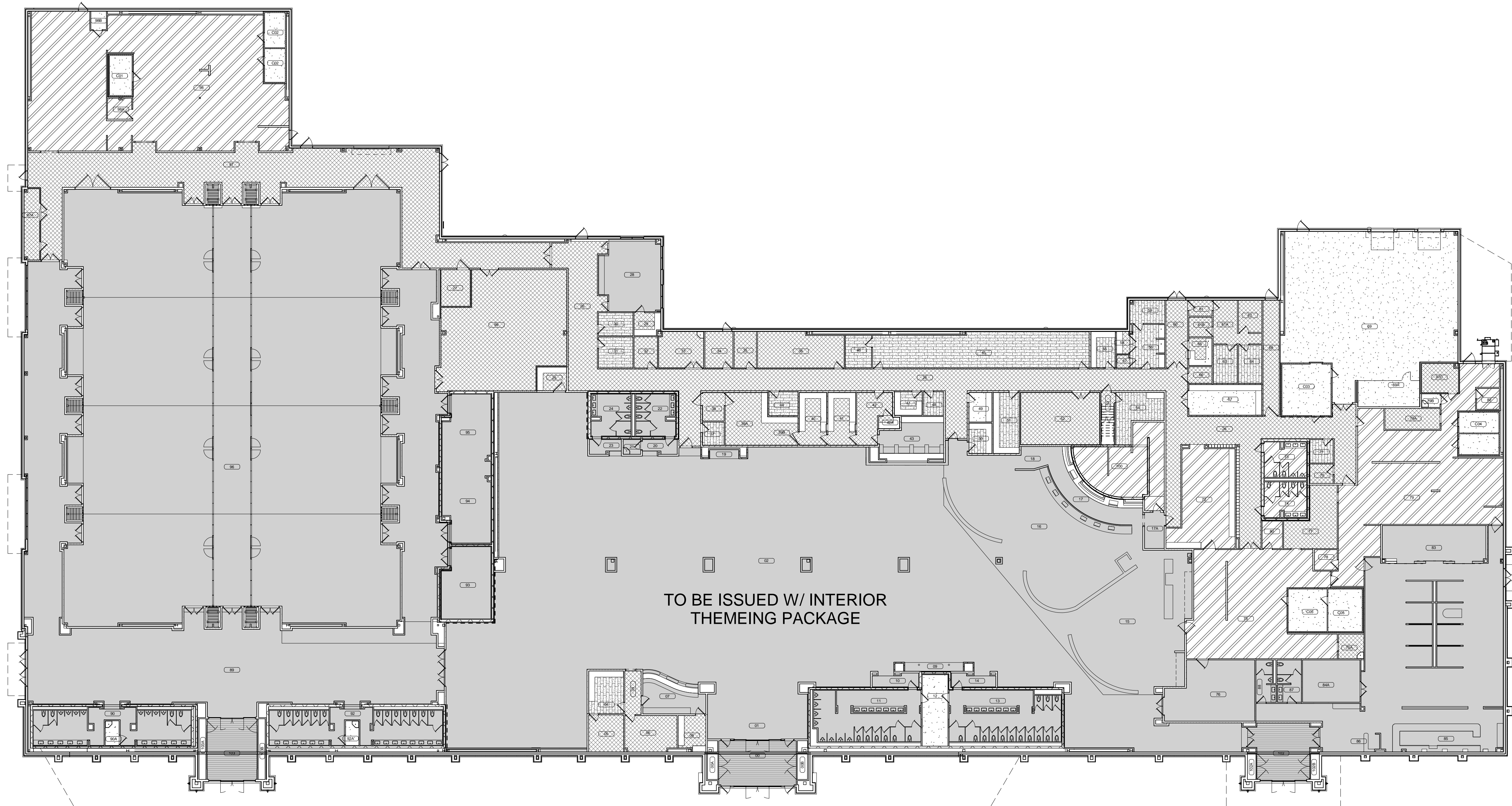
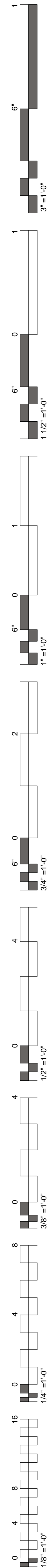

OVERALL FLOOR COVERING PLAN
3/64" = 1'-0"

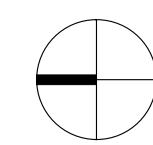

FLOORING COVERING LEGEND

TO BE ISSUED W/ INTERIOR THEMING PACKAGE	TH1	METAL THRESHOLD
CARPET TILE (CPT-1)	TH2	MARBLE THRESHOLD
VINYL COMPOSITION TILE (VCT)	T1	SCHLUTER TRANSITION
EXPOSED CONCRETE - SEALED (ECS)	T2	SCHLUTER TRANSITION
URETHANE CEMENT FLOOR (UC)		

NOTES:

- COORDINATE ALL FLOOR DRAINS, SINKS & CLEAN OUTS W/ PLUMBING - IF DISCREPANCIES OCCUR NOTIFY ARCHITECT.
- COORDINATE ALL FLOOR RECEPTACLES W/ ELECTRICAL - IF DISCREPANCIES OCCUR NOTIFY ARCHITECT.

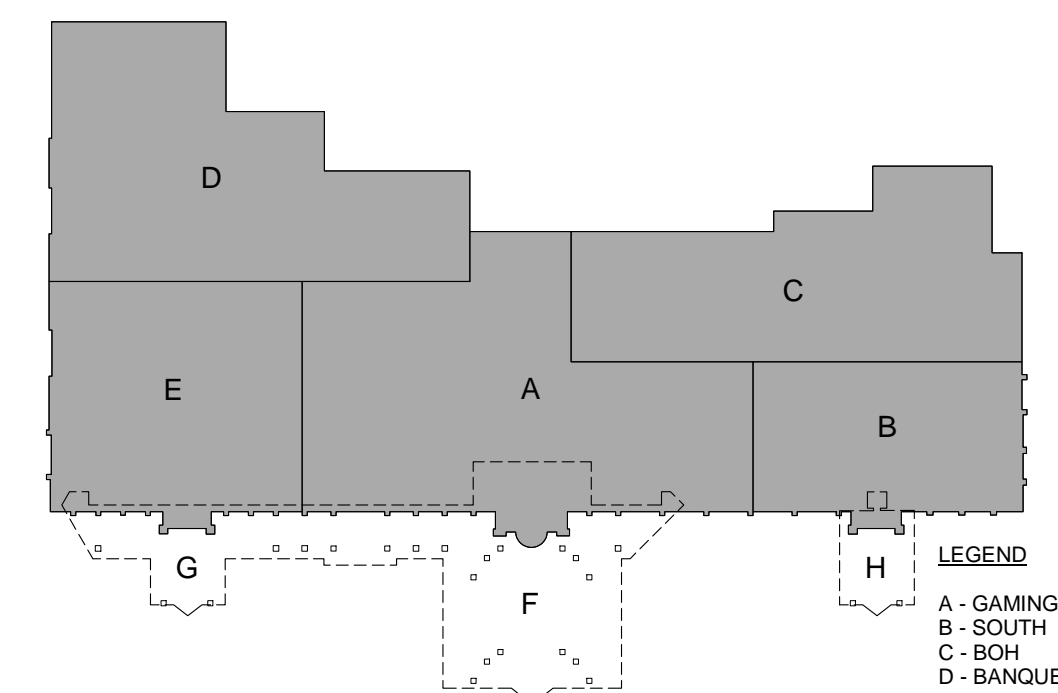

LEGEND
 A - GAMING
 B - SOUTH
 C - BOH
 D - BANQUET BOH
 E - NORTH
 F - CANOPY
 G - CANOPY
 H - CANOPY



**James R. Childers
Architect, Inc.**

45 South 4th Street
Fort Smith, AR 72901
479-783-2480
www.childersarchitect.com

PROFESSIONAL SEAL:

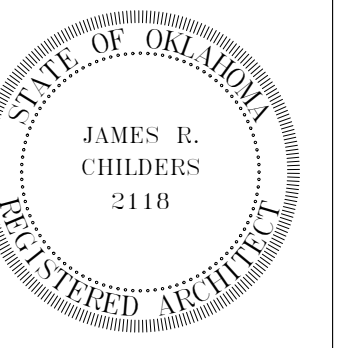

CONSULTANT LOGO:

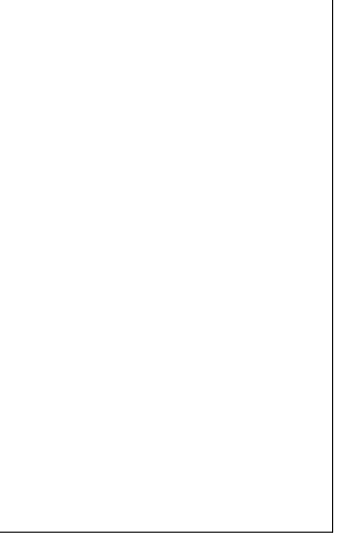

CLIENT:



**CHEROKEE NATION ENTERTAINMENT
TAHLEQUAH CASINO**
 TAHLEQUAH, OKLAHOMA

PROJECT PHASE:

BID PACKAGE 5

REVISIONS	
#	DESCRIPTION

DATE: 05/03/18 JOB NUMBER: 17-06

SHEET NUMBER:

A6.1

ENLARGED FLOOR COVERING PLAN - GAMING

FLOORING COVERING LEGEND

	TO BE ISSUED W/ INTERIOR THEMING PACKAGE
	CARPET TILE (CPT-1)
	VINYL COMPOSITION TILE (VCT)
	EXPOSED CONCRETE - SEALED (ECS)
	URETHANE CEMENT FLOOR (UC)
TH1	METAL THRESHOLD
TH2	MARBLE THRESHOLD
T1	SCHLUTER TRANSITION
T2	SCHLUTER TRANSITION

- NOTES:
- COORDINATE ALL FLOOR DRAINS, SINKS & CLEAN OUTS W/ PLUMBING - IF DISCREPANCIES OCCUR NOTIFY ARCHITECT.
 - COORDINATE ALL FLOOR RECEPTACLES W/ ELECTRICAL - IF DISCREPANCIES OCCUR NOTIFY ARCHITECT.

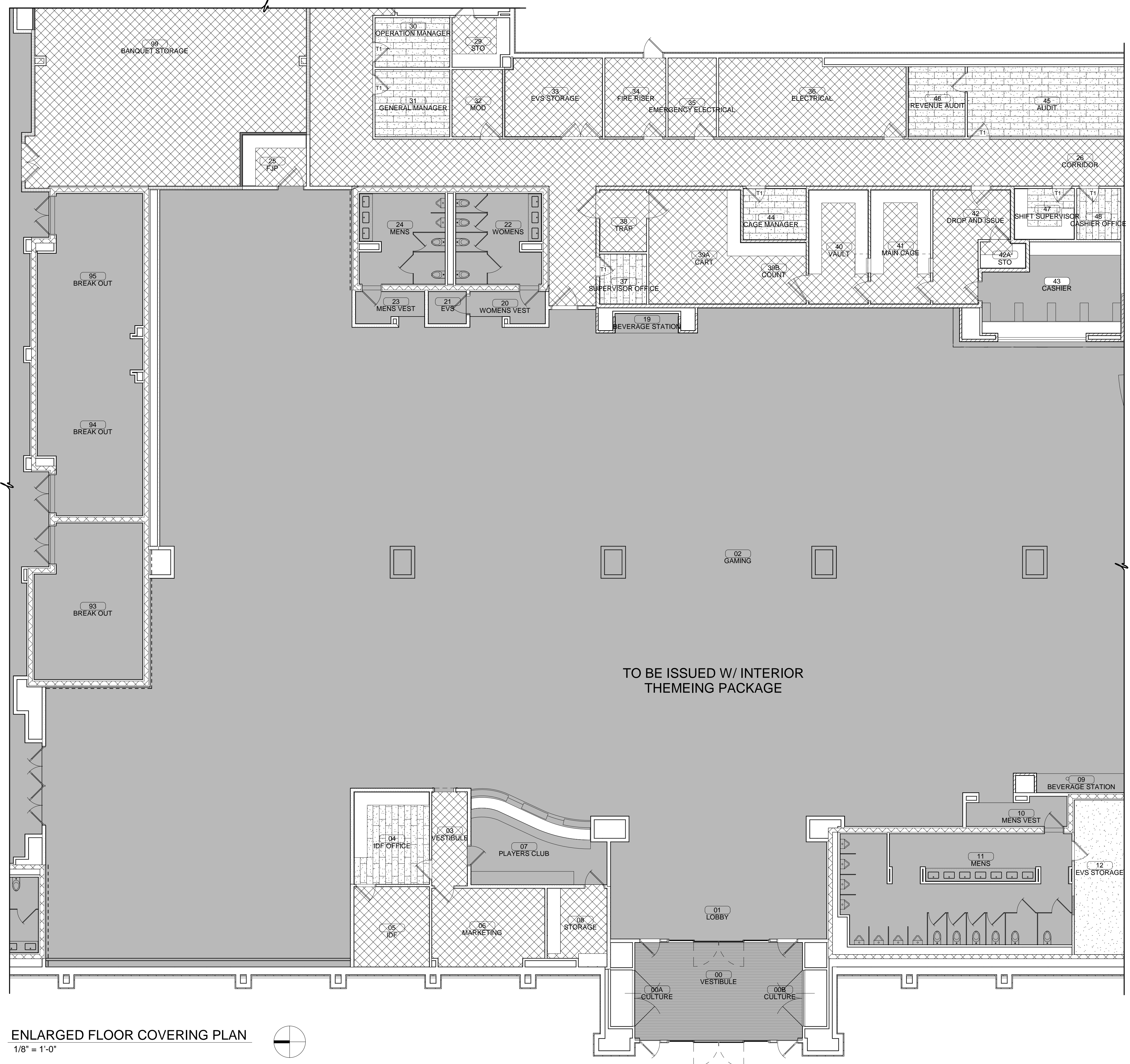
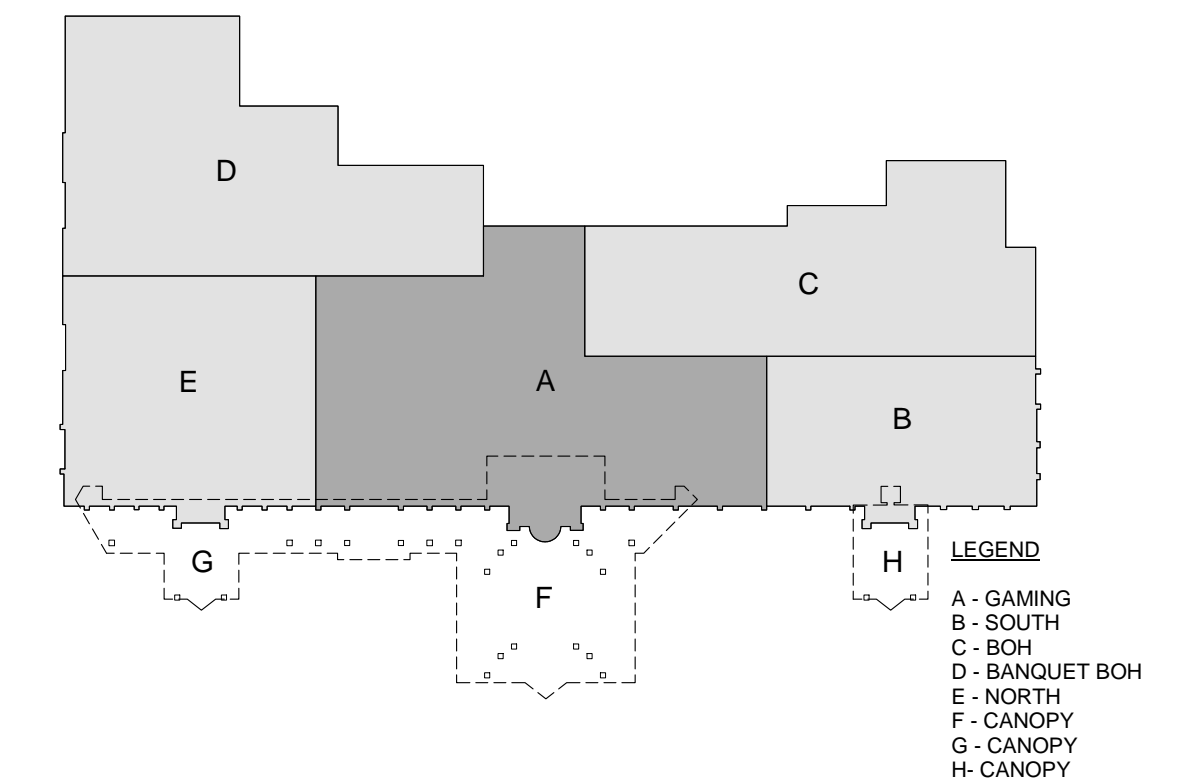

TO BE ISSUED W/ INTERIOR THEMING PACKAGE

ENLARGED FLOOR COVERING PLAN
1/8" = 1'-0"

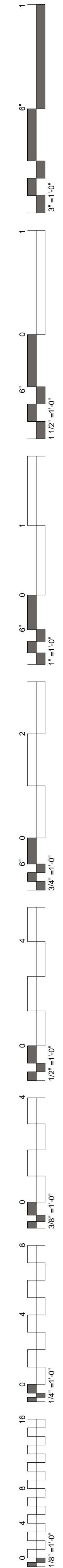
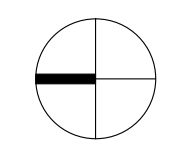



James R. Childers
Architect, Inc.
45 South 4th Street
Fort Smith, AR 72901
479-783-2480
www.childersarchitect.com

PROFESSIONAL SEAL:

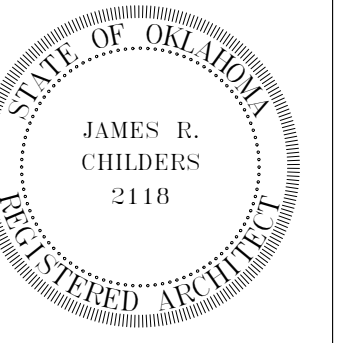

CONSULTANT LOGO:

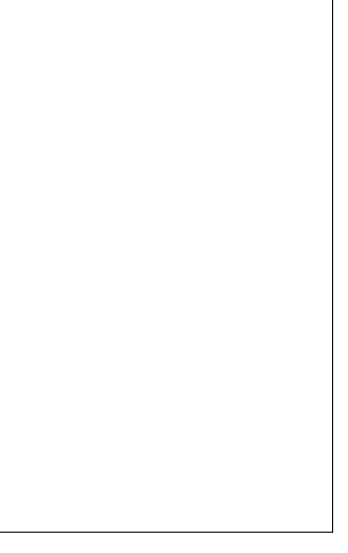

CLIENT:



CHEROKEE NATION ENTERTAINMENT
TAHLEQUAH CASINO
TAHLEQUAH, OKLAHOMA

PROJECT PHASE:

BID PACKAGE 5

REVISIONS	
#	DESCRIPTION

DATE: 05/03/18
JOB NUMBER: 17-06

SHEET NUMBER: A6.2

ENLARGED FLOOR COVERING PLAN - SOUTH

FLOORING COVERING LEGEND

	TO BE ISSUED W/ INTERIOR THEMING PACKAGE
	CARPET TILE (CPT-1)
	VINYL COMPOSITION TILE (VCT)
	EXPOSED CONCRETE - SEALED (ECS)
	URETHANE CEMENT FLOOR (UC)
	TH1 METAL THRESHOLD
	TH2 MARBLE THRESHOLD
	T1 SCHLUTER TRANSITION
	T2 SCHLUTER TRANSITION

- NOTES:
- COORDINATE ALL FLOOR DRAINS, SINKS & CLEAN OUTS W/ PLUMBING - IF DISCREPANCIES OCCUR NOTIFY ARCHITECT
 - COORDINATE ALL FLOOR RECEPTACLES W/ ELECTRICAL - IF DISCREPANCIES OCCUR NOTIFY ARCHITECT.

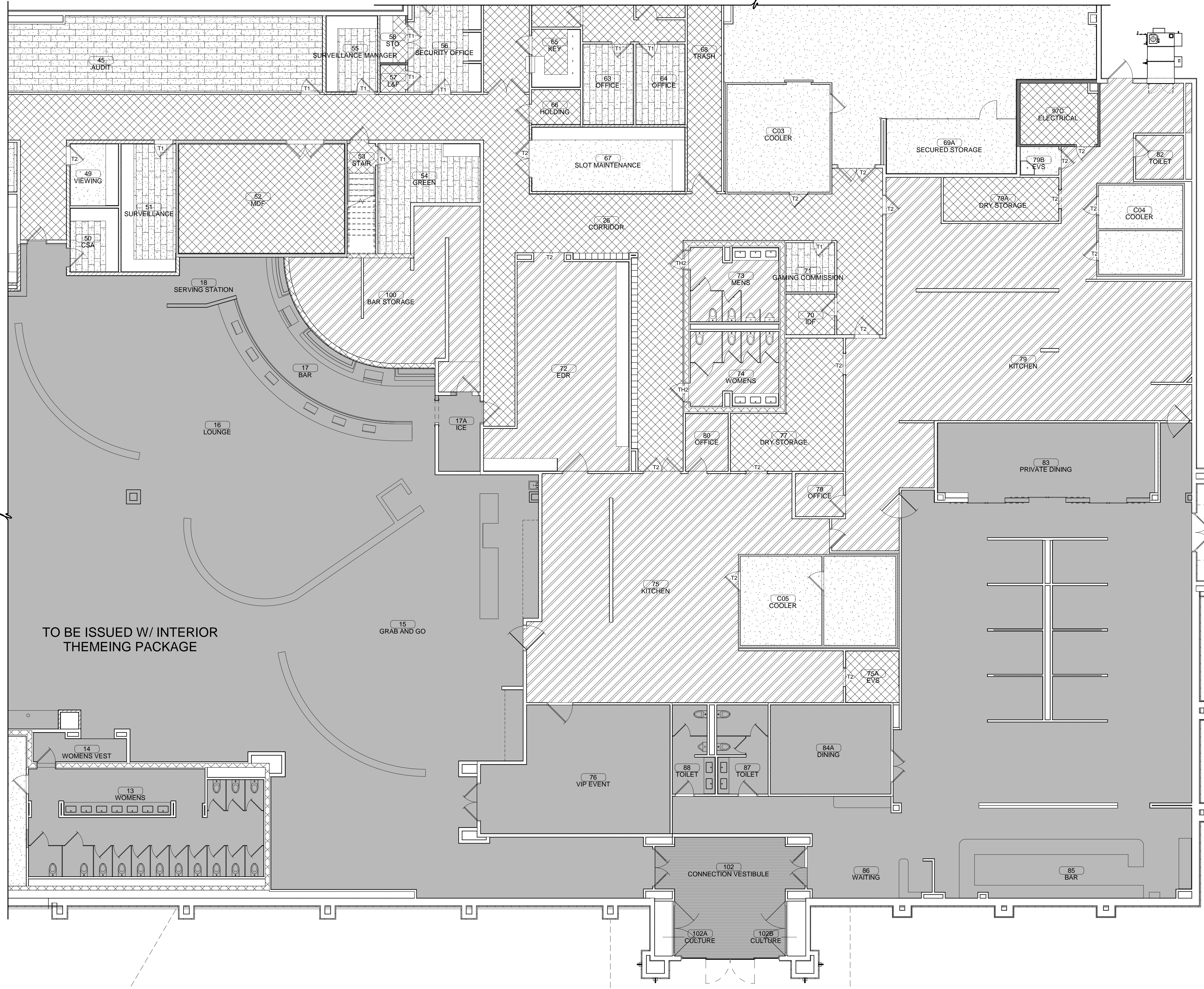
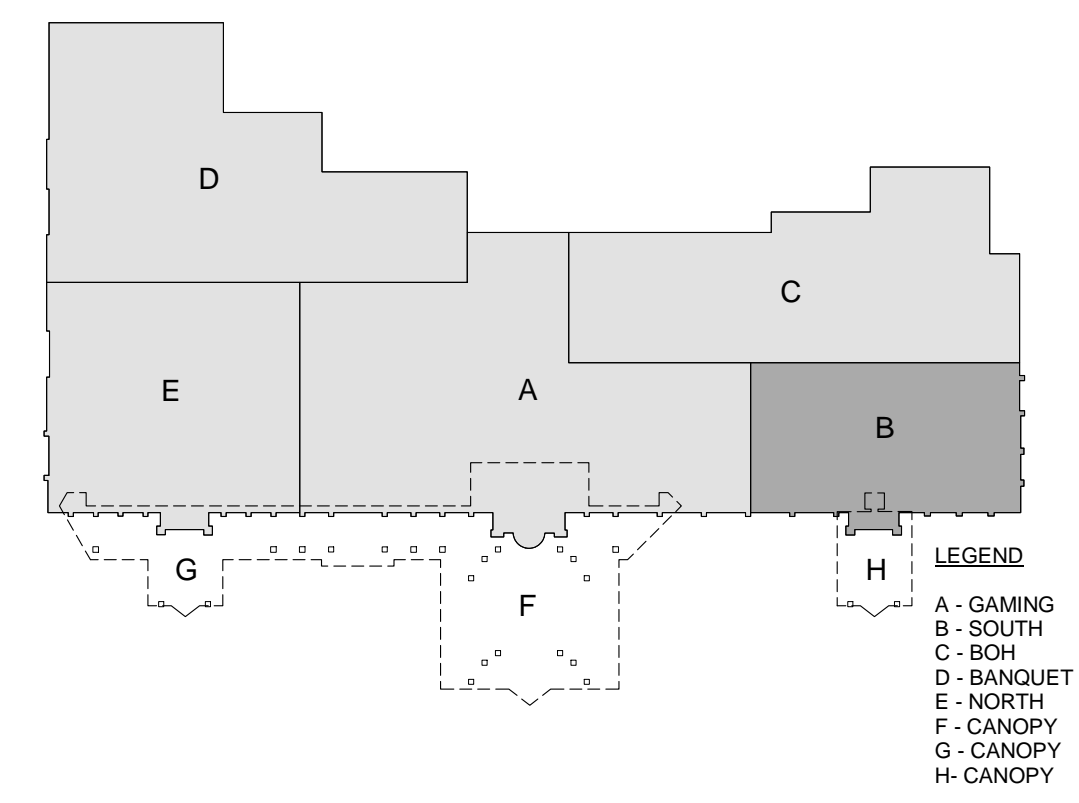

TO BE ISSUED W/ INTERIOR THEMING PACKAGE

ENLARGED FLOOR COVERING PLAN
1/8" = 1'-0"

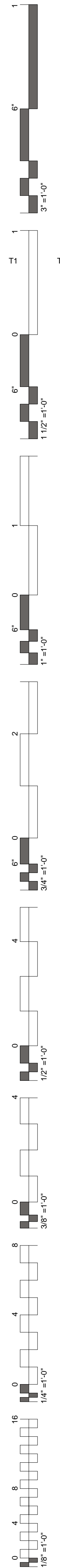
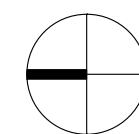

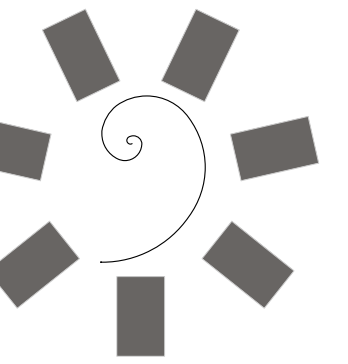

James R. Childers
Architect, Inc.

45 South 4th Street
Fort Smith, AR 72901
479-783-2480
www.childersarchitect.com

PROFESSIONAL SEAL:

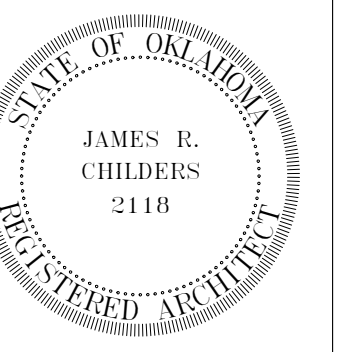

CONSULTANT LOGO:

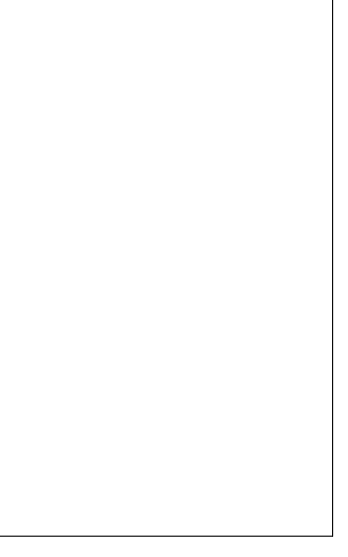

CLIENT:



CHEROKEE NATION ENTERTAINMENT
TAHLEQUAH CASINO
TAHLEQUAH, OKLAHOMA

PROJECT PHASE:

BID PACKAGE 5

REVISIONS

#	DATE	DESCRIPTION

DATE:

05/03/18

JOB NUMBER:

17-06

SHEET NUMBER:

A6.3

ENLARGED FLOOR COVERING PLAN - BOH

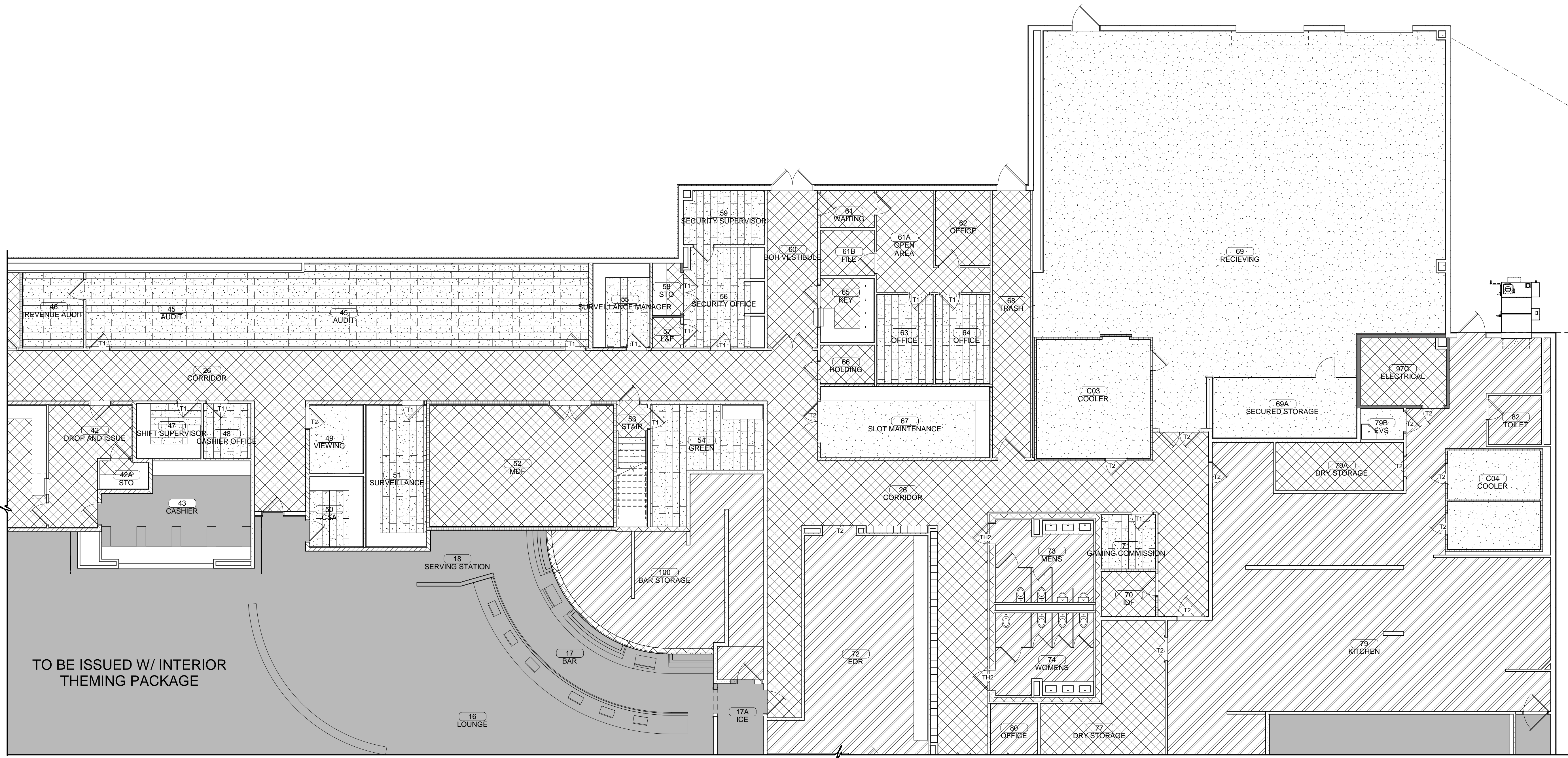
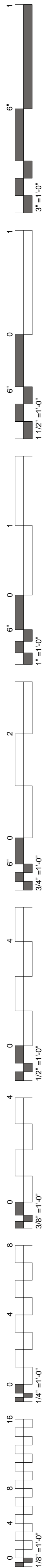

ENLARGED FLOOR COVERING PLAN

1/8" = 1'-0"

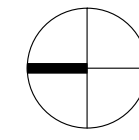

FLOORING COVERING LEGEND

TO BE ISSUED W/ INTERIOR THEMING PACKAGE	TH1	METAL THRESHOLD
CARPET TILE (CPT-1)	TH2	MARBLE THRESHOLD
VINYL COMPOSITION TILE (VCT)	T1	SCHLUTER TRANSITION
EXPOSED CONCRETE - SEALED (ECS)	T2	SCHLUTER TRANSITION
URETHANE CEMENT FLOOR (UC)		

NOTES:

1. COORDINATE ALL FLOOR DRAINS, SINKS & CLEAN OUTS W/ PLUMBING - IF DISCREPANCIES OCCUR NOTIFY ARCHITECT.
2. COORDINATE ALL FLOOR RECEPTACLES W/ ELECTRICAL - IF DISCREPANCIES OCCUR NOTIFY ARCHITECT.

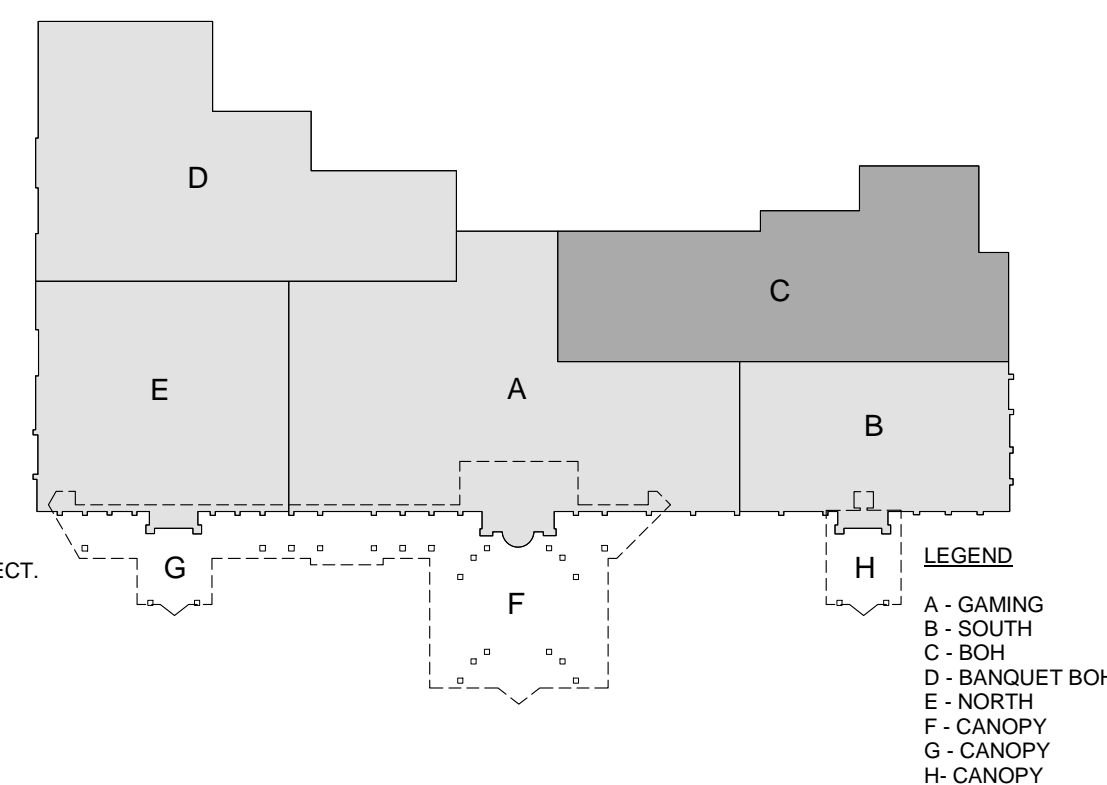

LEGEND
A - GAMING
B - SOUTH
C - BOH
D - BANQUET BOH
E - NORTH
F - CANOPY
G - CANOPY
H - CANOPY



**James R. Childers
Architect, Inc.**
45 South 4th Street
Fort Smith, AR 72901
479-783-2480
www.childersarchitect.com

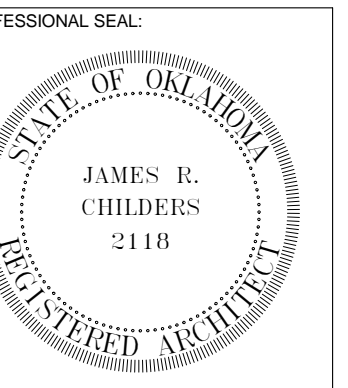

CONSULTANT LOGO:

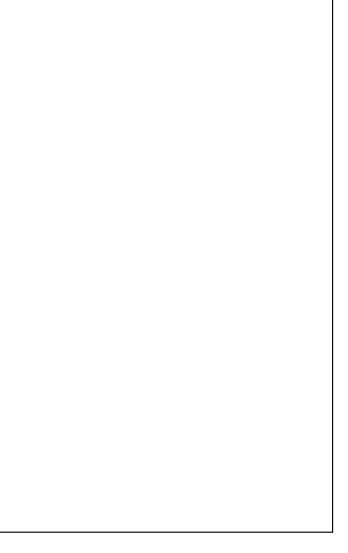

CLIENT:



CHEROKEE NATION ENTERTAINMENT
TAHLEQUAH CASINO
TAHLEQUAH, OKLAHOMA

PROJECT PHASE:
BID PACKAGE 5

REVISIONS	
#	DESCRIPTION

DATE: 05/03/18
JOB NUMBER: 17-06

SHEET NUMBER:
A6.4

ENLARGED FLOOR COVERING PLAN - BANQUET BOH

FLOORING COVERING LEGEND

	TO BE ISSUED W/ INTERIOR THEMING PACKAGE	TH1	METAL THRESHOLD
	CARPET TILE (CPT-1)	TH2	MARBLE THRESHOLD
	VINYL COMPOSITION TILE (VCT)	T1	SCHLUTER TRANSITION
	EXPOSED CONCRETE - SEALED (ECS)	T2	SCHLUTER TRANSITION
	URETHANE CEMENT FLOOR (UC)		

NOTES:

- COORDINATE ALL FLOOR DRAINS, SINKS & CLEAN OUTS W/ PLUMBING - IF DISCREPANCIES OCCUR NOTIFY ARCHITECT.
- COORDINATE ALL FLOOR RECEPTACLES W/ ELECTRICAL - IF DISCREPANCIES OCCUR NOTIFY ARCHITECT.

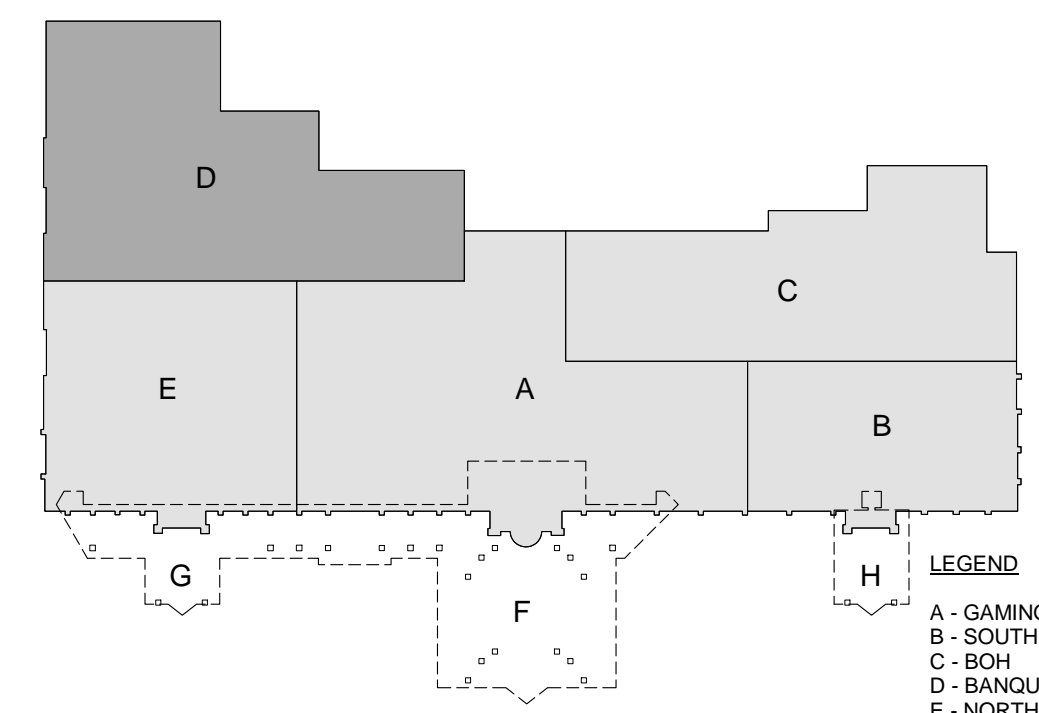

LEGEND
A - GAMING
B - SOUTH
C - BOH
D - BANQUET BOH
E - NORTH
F - CANOPY
G - CANOPY
H - CANOPY

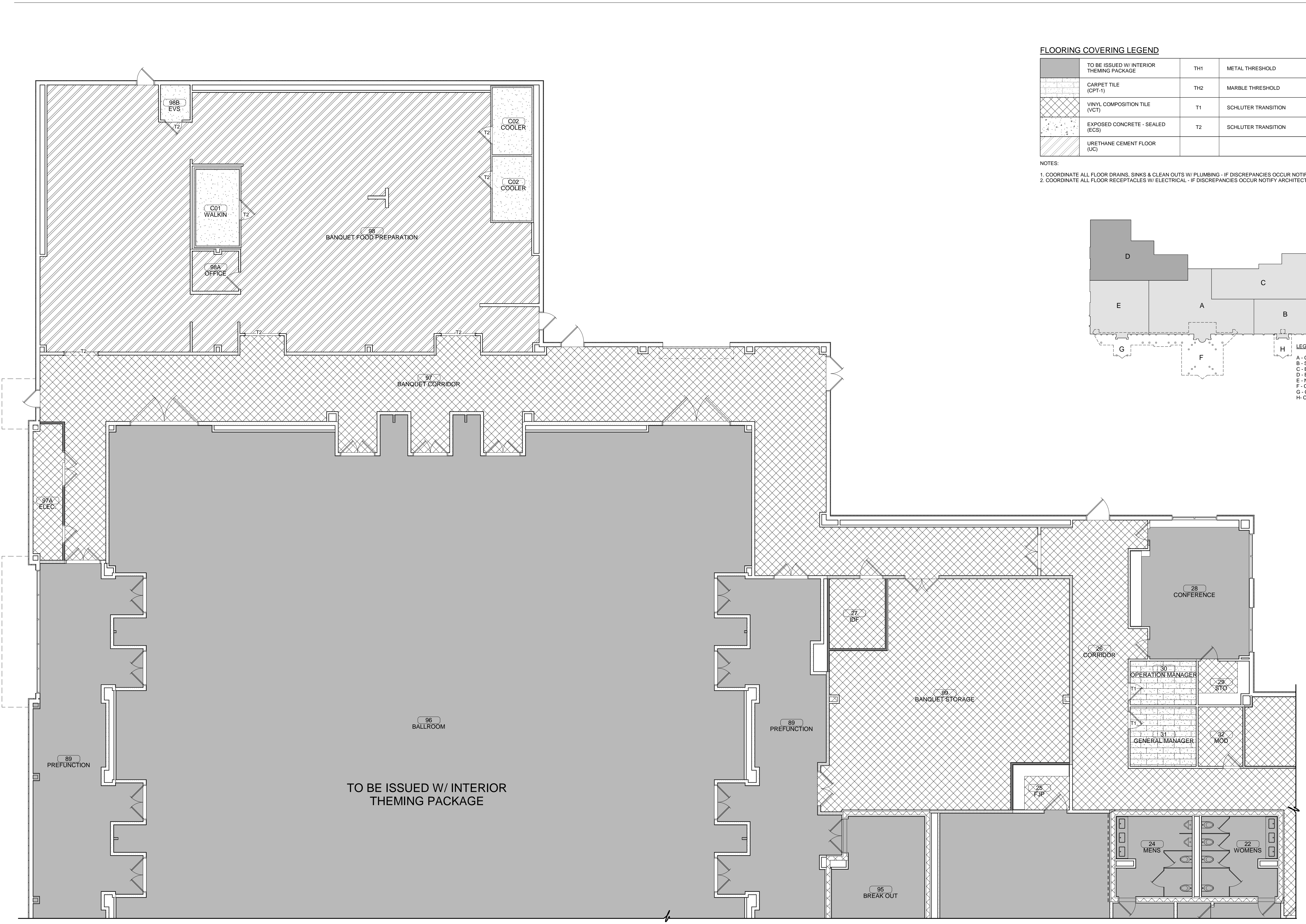

TO BE ISSUED W/ INTERIOR THEMING PACKAGE

ENLARGED FLOOR COVERING PLAN
1/8" = 1'-0"

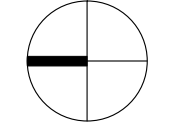

T1



James R. Childers
Architect, Inc.

45 South 4th Street
Fort Smith, AR 72901
479-783-2480
www.childersarchitect.com

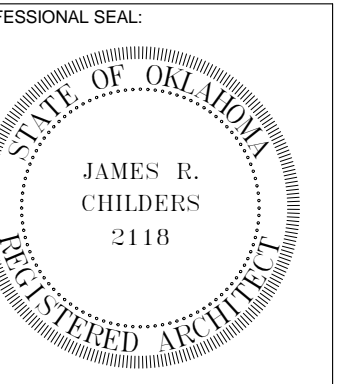

CONSULTANT LOGO:



CHEROKEE NATION ENTERTAINMENT
TAHLEQUAH CASINO
TAHLEQUAH, OKLAHOMA

PROJECT PHASE:

BID PACKAGE 5

REVISIONS	
#	DESCRIPTION

DATE: 05/03/18 JOB NUMBER: 17-06

SHEET NUMBER:

A6.5

ENLARGED FLOOR COVERING PLAN - NORTH

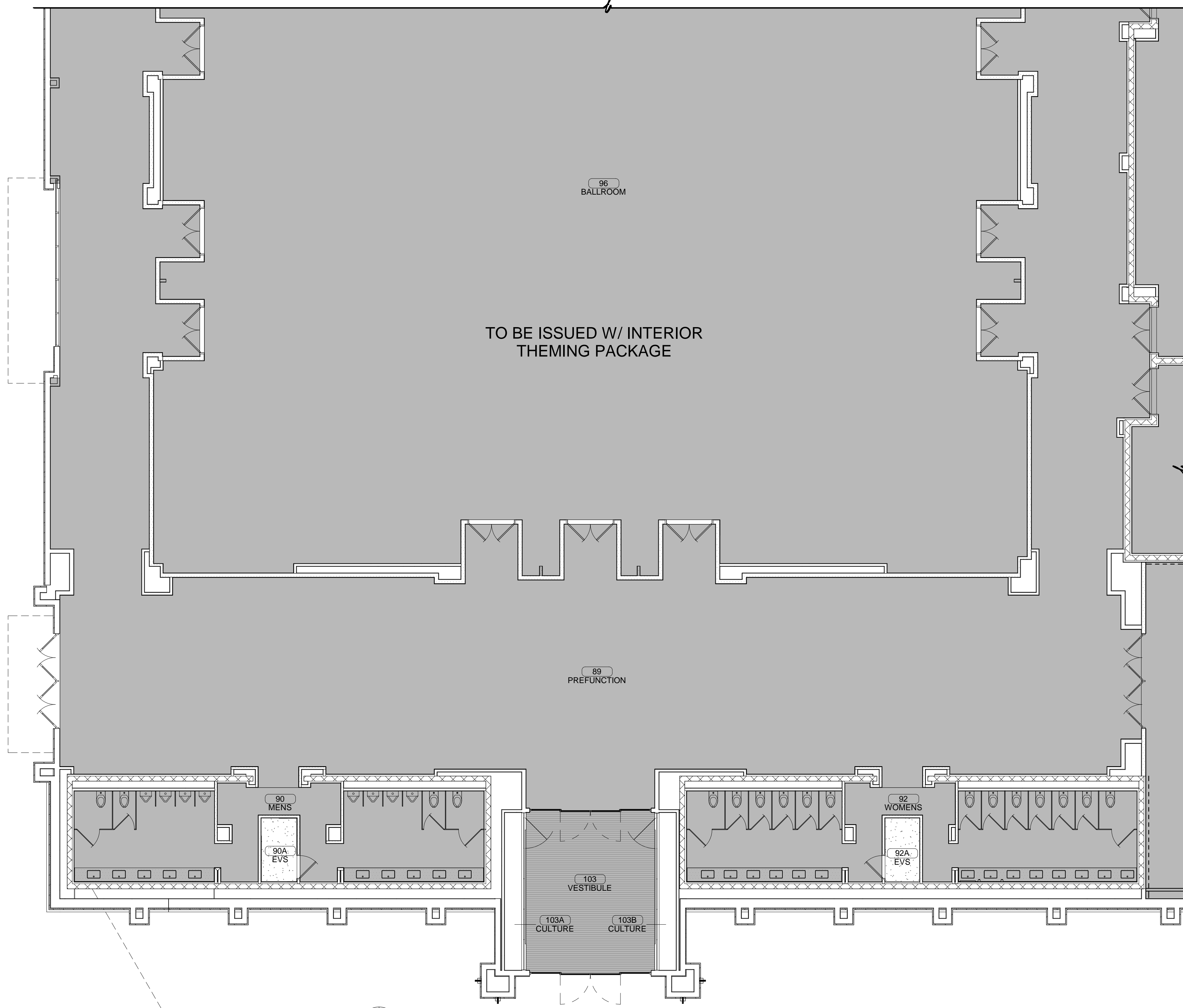
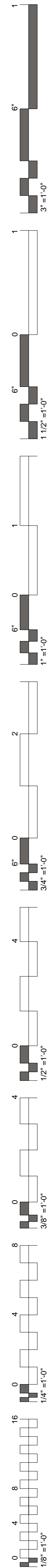

ENLARGED FLOOR COVERING PLAN
1/8" = 1'-0"

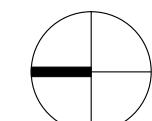

FLOORING COVERING LEGEND

[Pattern]	TO BE ISSUED W/ INTERIOR THEMING PACKAGE
[Pattern]	CARPET TILE (CPT-1)
[Pattern]	VINYL COMPOSITION TILE (VCT)
[Pattern]	EXPOSED CONCRETE - SEALED (ECS)
[Pattern]	URETHANE CEMENT FLOOR (UC)
TH1	METAL THRESHOLD
TH2	MARBLE THRESHOLD
T1	SCHLUTER TRANSITION
T2	SCHLUTER TRANSITION

NOTES:
1. COORDINATE ALL FLOOR DRAINS, SINKS & CLEAN OUTS W/ PLUMBING - IF DISCREPANCIES OCCUR NOTIFY ARCHITECT
2. COORDINATE ALL FLOOR RECEPTACLES W/ ELECTRICAL - IF DISCREPANCIES OCCUR NOTIFY ARCHITECT.

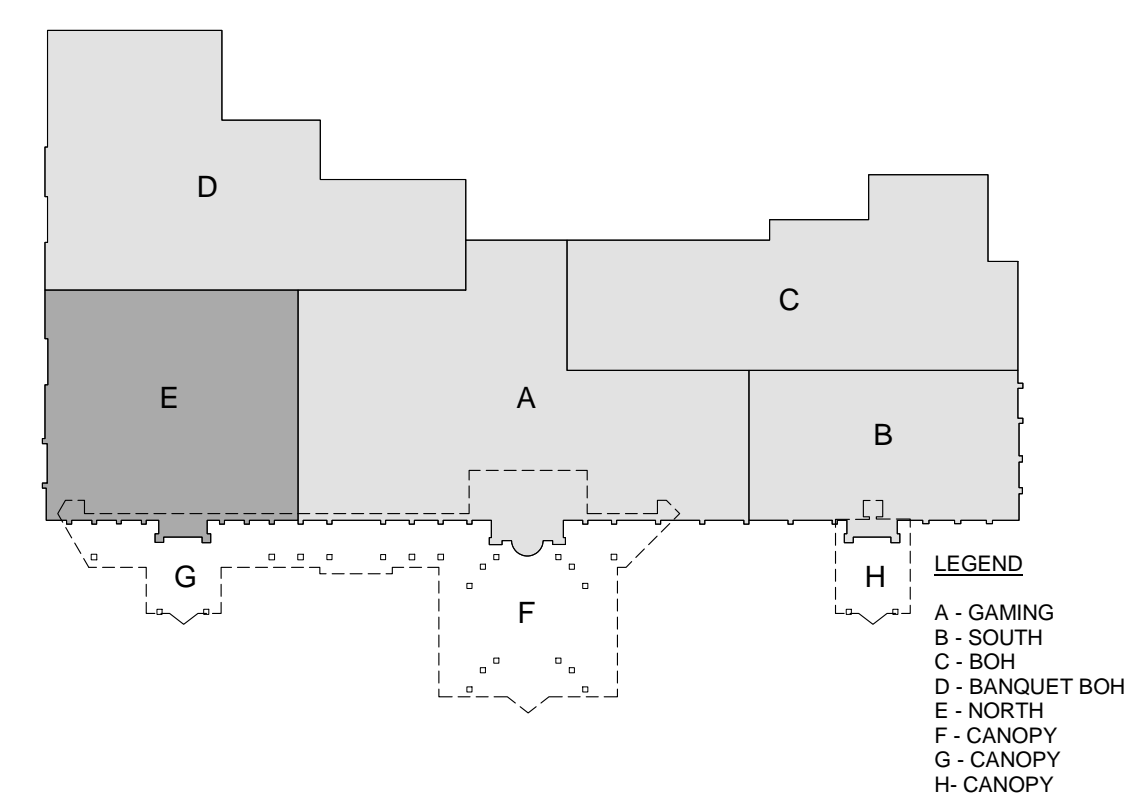

LEGEND
A - GAMING
B - SOUTH
C - BOH
D - BANQUET BOH
E - NORTH
F - CANOPY
G - CANOPY
H - CANOPY

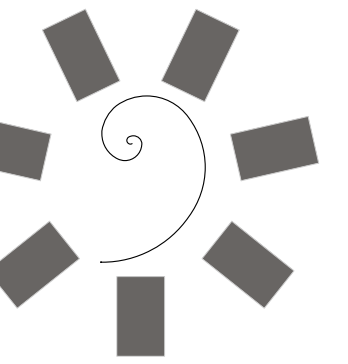

James R. Childers
Architect, Inc.

45 South 4th Street
Fort Smith, AR 72901
479-783-2480
www.childersarchitect.com

PROFESSIONAL SEAL:

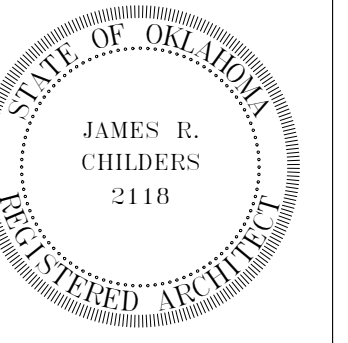

CONSULTANT LOGO:

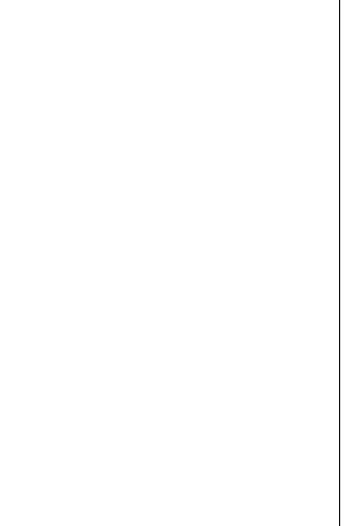

CLIENT:



CHEROKEE NATION ENTERTAINMENT
TAHLEQUAH CASINO
TAHLEQUAH, OKLAHOMA

PROJECT PHASE:

BID PACKAGE 5

REVISIONS		
#	DATE	DESCRIPTION
1	04/27/18	Addendum 05

DATE: 05/03/18 JOB NUMBER: 17-06

SHEET NUMBER: A6.10

OVERALL REFLECTED CEILING PLAN

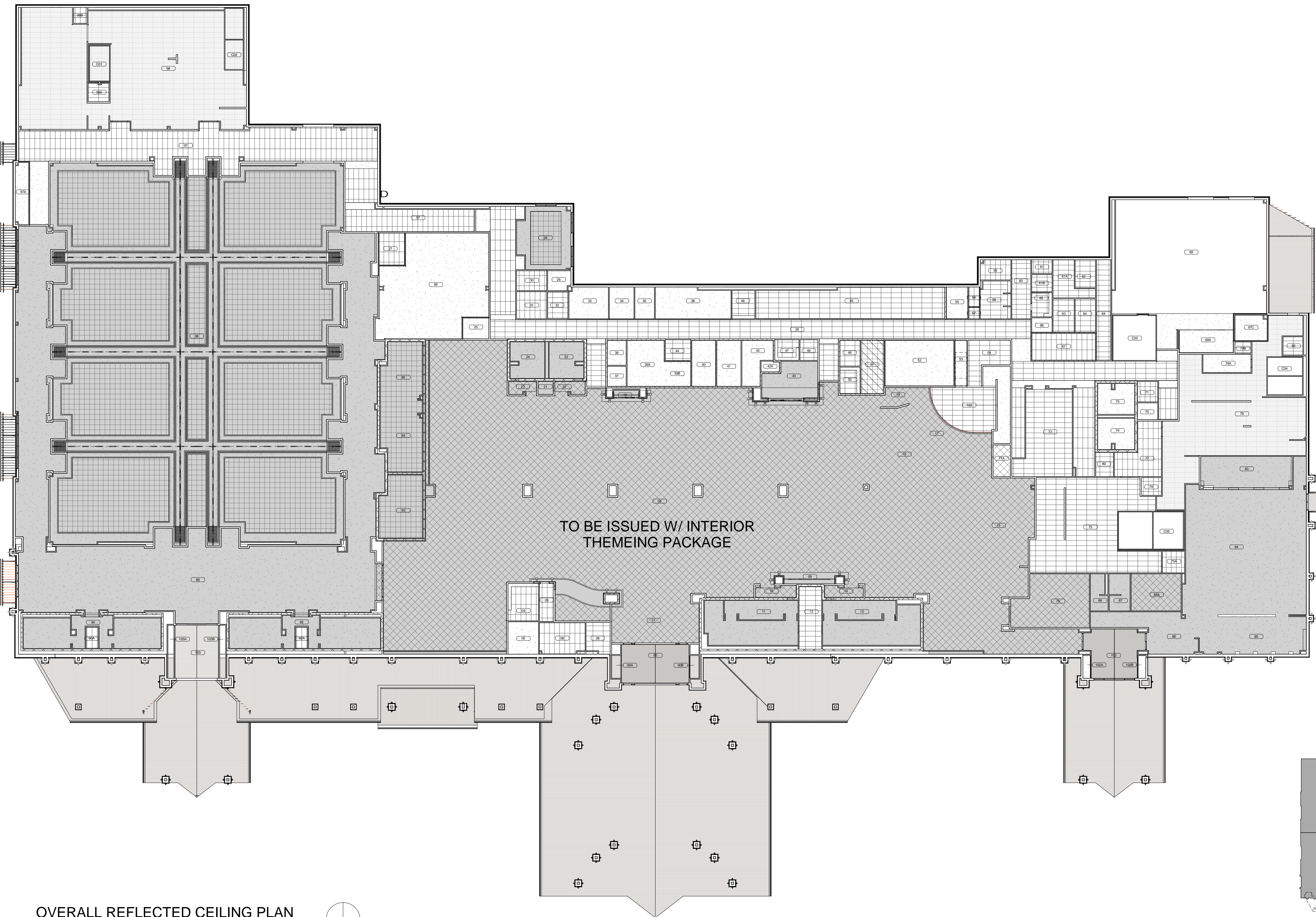
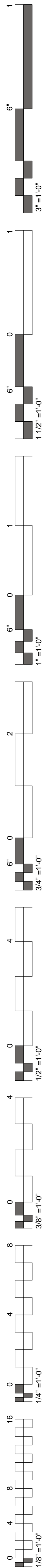

TO BE ISSUED W/ INTERIOR
THEMEING PACKAGE

CEILING SYMBOLS

[Symbol]	OPEN CEILING (OPEN)
[Symbol]	PAINTED GYPSUM WALL BOARD (GYP)
[Symbol]	2' x 2' SUSPENDED ACOUSTICAL TILE (SA-2)
[Symbol]	2' x 4' SUSPENDED ACOUSTICAL TILE (SA-3)
[Symbol]	2' x 2' SUSPENDED ACOUSTICAL TILE (SA-7)
[Symbol]	2' x 4' SUSPENDED ACOUSTICAL TILE (SA-8)
[Symbol]	2' x 2' OPEN GRID SYSTEM (SA-10)
[Symbol]	WOOD CEILING

NOTES:
 1. CEILINGS TO BE LAID OUT IN ACCORDANCE WITH REFLECTED CEILING PLAN.
 2. ALL B.O.H. OPEN CEILINGS TO BE PAINTED P-4 U.N.O.

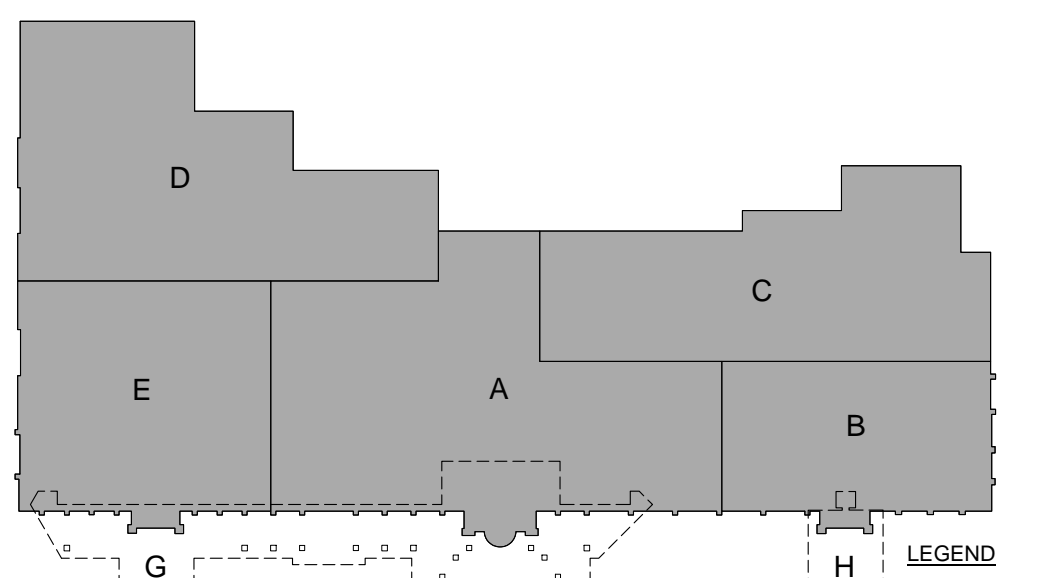

LEGEND
 A - GAMING
 B - SOUTH
 C - BOH
 D - BANQUET BOH
 E - NORTH
 F - CANOPY
 G - CANOPY
 H - CANOPY

OVERALL REFLECTED CEILING PLAN
3/64" = 1'-0"

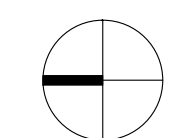

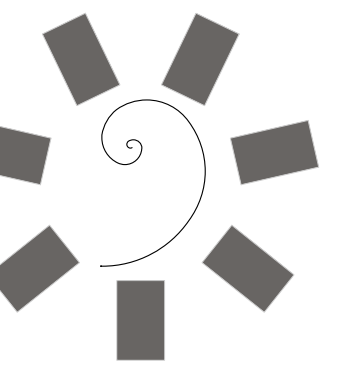

James R. Childers
Architect, Inc.

45 South 4th Street
Fort Smith, AR 72901
479-783-2480
www.childersarchitect.com

PROFESSIONAL SEAL:



CONSULTANT LOGO:



CLIENT:



CHEROKEE NATION ENTERTAINMENT
TAHLEQUAH CASINO
TAHLEQUAH, OKLAHOMA

PROJECT PHASE:

BID PACKAGE 5

#	DATE	DESCRIPTION
1	04/27/18	Addendum 05

DATE: 05/03/18
JOB NUMBER: 17-06

SHEET NUMBER: A6.11

ENLARGED REFLECTED CEILING PLAN - GAMING

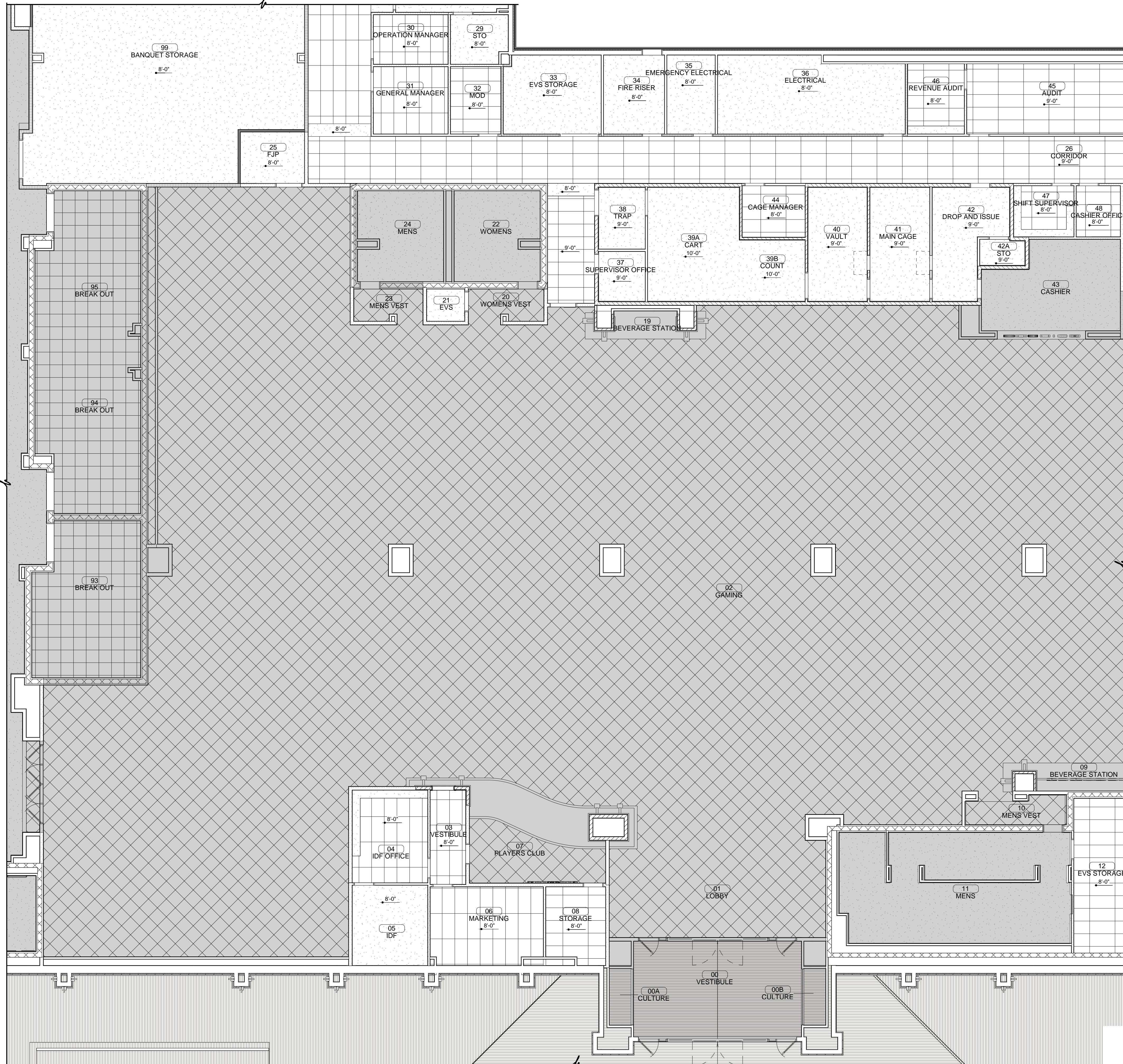

CEILING SYMBOLS

[Symbol]	OPEN CEILING (OPEN)
[Symbol]	PAINTED GYPSUM WALL BOARD (GYP)
[Symbol]	2' x 2' SUSPENDED ACOUSTICAL TILE (SA-2)
[Symbol]	2' x 4' SUSPENDED ACOUSTICAL TILE (SA-3)
[Symbol]	2' x 2' SUSPENDED ACOUSTICAL TILE (SA-7)
[Symbol]	2' x 4' SUSPENDED ACOUSTICAL TILE (SA-8)
[Symbol]	2' x 2' OPEN GRID SYSTEM (SA-10)
[Symbol]	WOOD CEILING

NOTES:

1. CEILINGS TO BE LAID OUT IN ACCORDANCE WITH REFLECTED CEILING PLAN.
2. ALL OPEN CEILINGS TO BE PAINTED P-4 U.N.O.

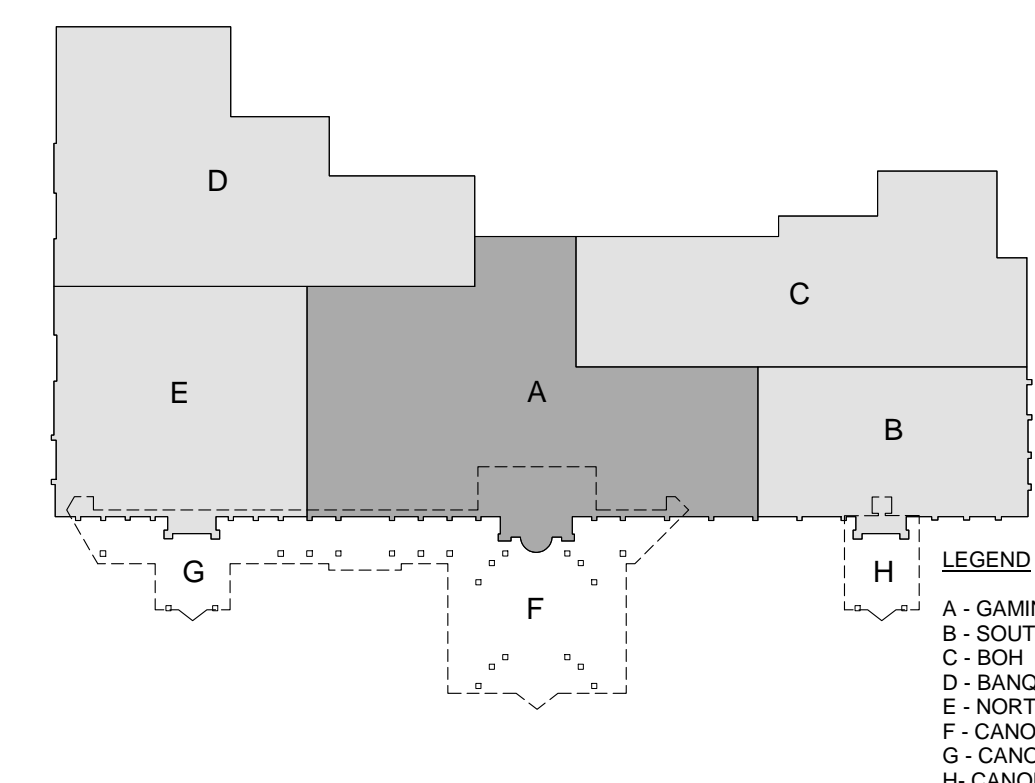

ENLARGED REFLECTED CEILING PLAN

1/8" = 1'-0"

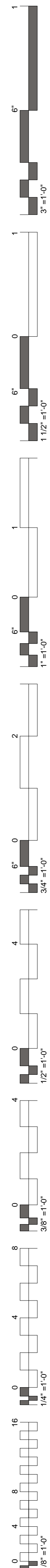
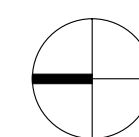

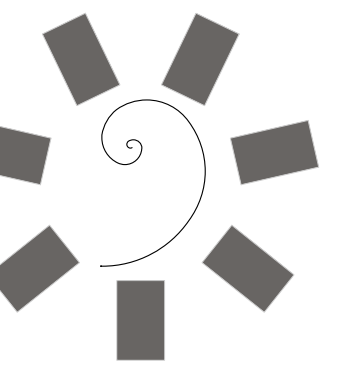

James R. Childers
Architect, Inc.
45 South 4th Street
Fort Smith, AR 72901
479-783-2480
www.childersarchitect.com

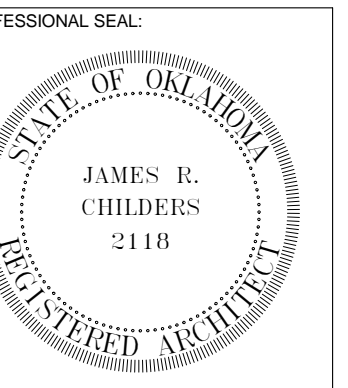

CONSULTANT LOGO:



CHEROKEE NATION ENTERTAINMENT
TAHLEQUAH CASINO
TAHLEQUAH, OKLAHOMA

PROJECT PHASE:
BID PACKAGE 5

#	DATE	DESCRIPTION
1	04.27.18	Addendum 05

DATE: 05/03/18
JOB NUMBER: 17-06

SHEET NUMBER:
A6.12

ENLARGED REFLECTED CEILING PLAN - SOUTH



CEILING SYMBOLS

[Symbol]	OPEN CEILING (OPEN)
[Symbol]	PAINTED GYPSUM WALL BOARD (GYP)
[Symbol]	2' x 2' SUSPENDED ACOUSTICAL TILE (SA-2)
[Symbol]	2' x 4' SUSPENDED ACOUSTICAL TILE (SA-3)
[Symbol]	2' x 2' SUSPENDED ACOUSTICAL TILE (SA-7)
[Symbol]	2' x 4' SUSPENDED ACOUSTICAL TILE (SA-8)
[Symbol]	2' x 2' OPEN GRID SYSTEM (SA-10)
[Symbol]	WOOD CEILING

NOTES:
1. CEILINGS TO BE LAID OUT IN ACCORDANCE WITH REFLECTED CEILING PLAN.
2. ALL OPEN CEILINGS TO BE PAINTED P-4 U.N.O.

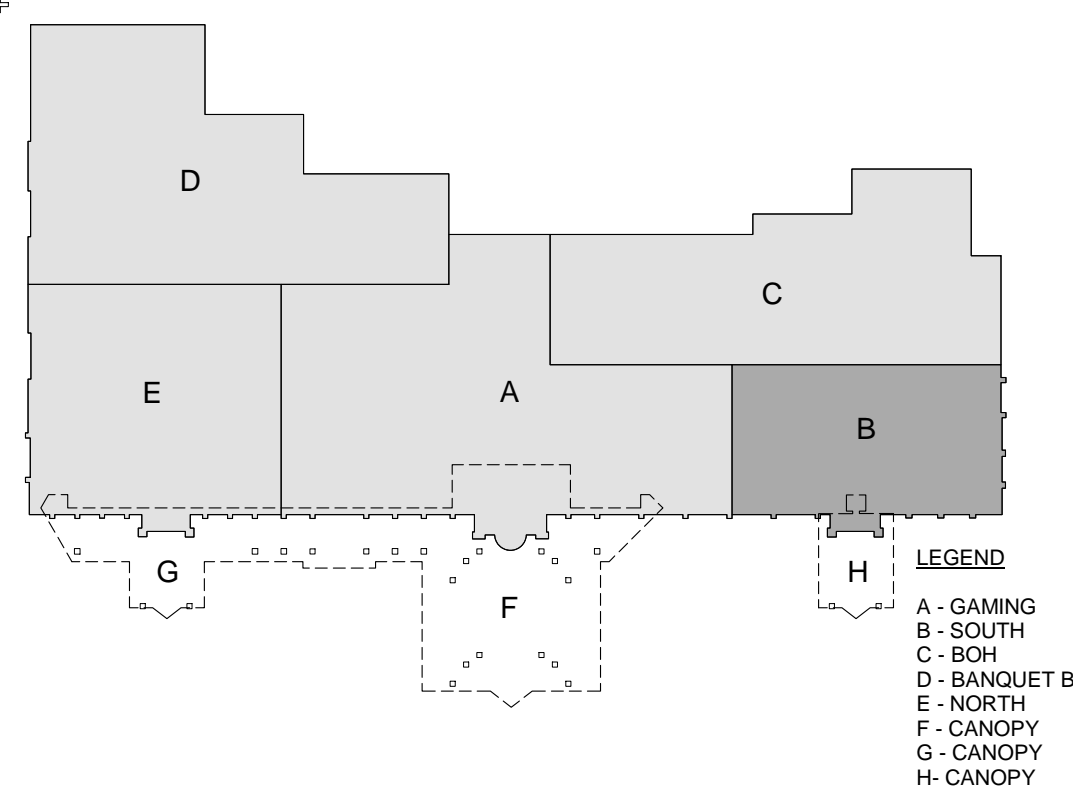

ENLARGED REFLECTED CEILING PLAN
1/8" = 1'-0"

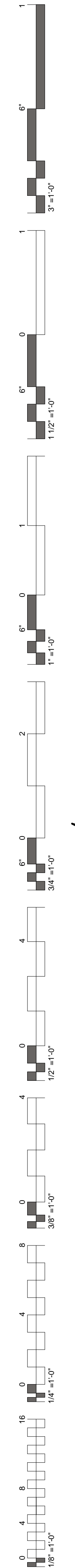
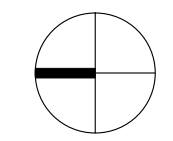

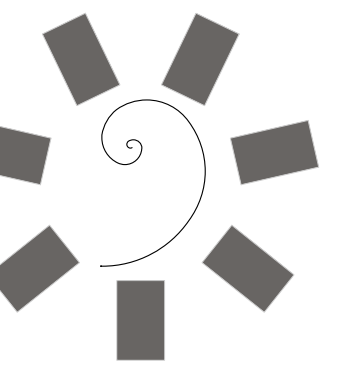

James R. Childers
Architect, Inc.

45 South 4th Street
Fort Smith, AR 72901
479-783-2480
www.childersarchitect.com

PROFESSIONAL SEAL:

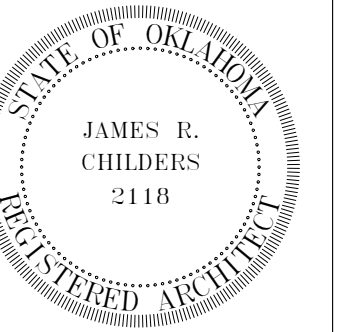

CONSULTANT LOGO:

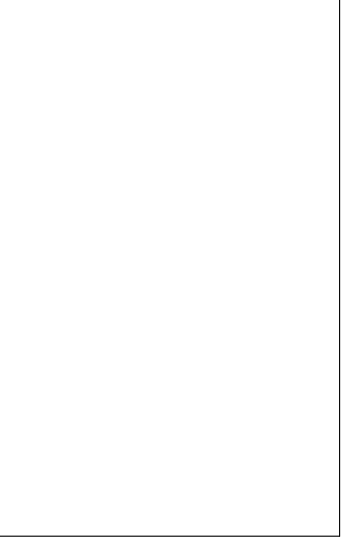

CLIENT:



CHEROKEE NATION ENTERTAINMENT
TAHLEQUAH CASINO
TAHLEQUAH, OKLAHOMA

PROJECT PHASE:

BID PACKAGE 5

#	DATE	DESCRIPTION
1	04.27.18	ADDENDUM 05

DATE: 05/03/18 JOB NUMBER: 17-06

SHEET NUMBER:

A6.13

ENLARGED REFLECTED CEILING PLAN - BOH

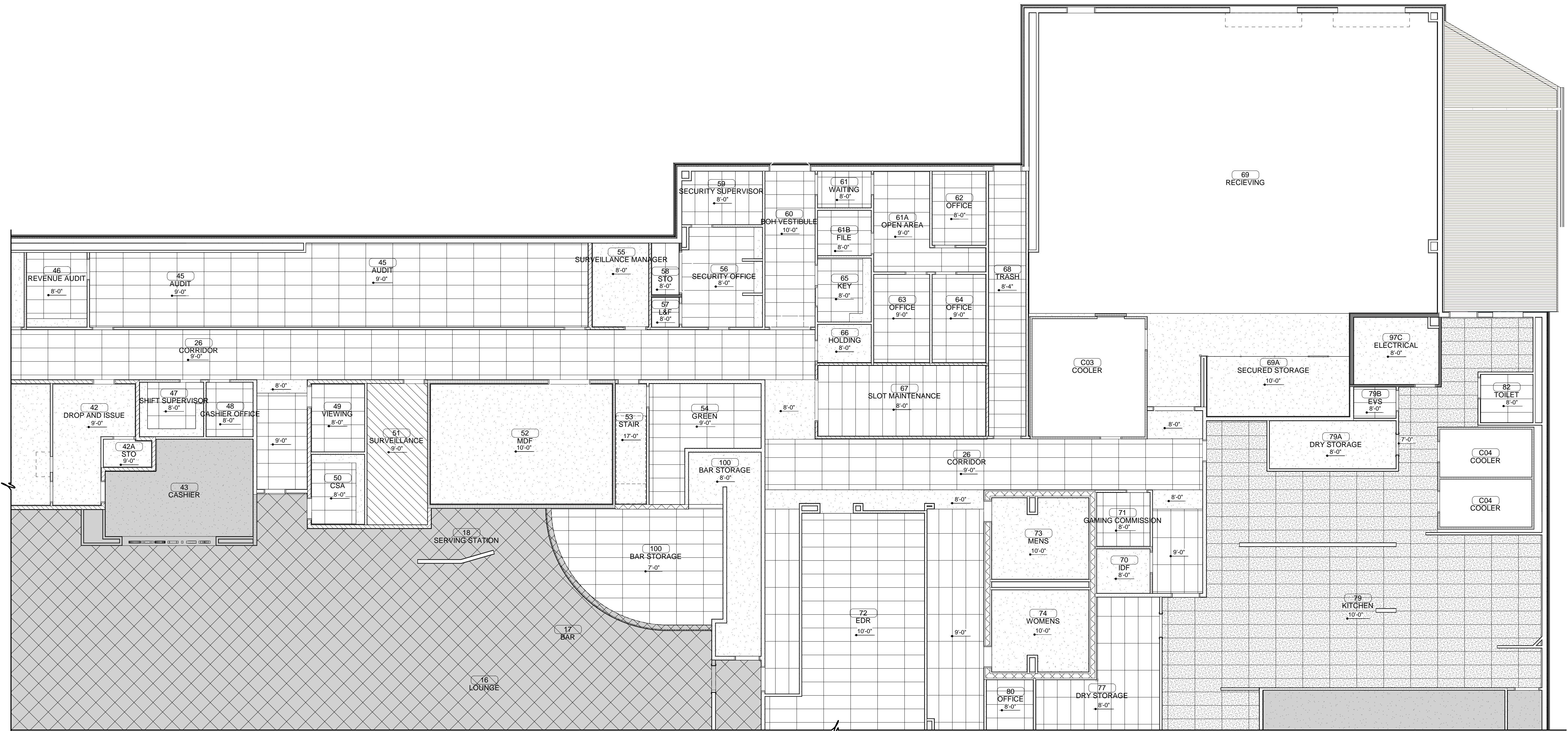

ENLARGED REFLECTED CEILING PLAN

1/8" = 1'-0"

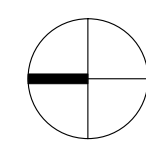

CEILING SYMBOLS

[Symbol]	OPEN CEILING (OPEN)
[Symbol]	PAINTED GYPSUM WALL BOARD (GYP)
[Symbol]	2' x 2' SUSPENDED ACOUSTICAL TILE (SA-2)
[Symbol]	2' x 4' SUSPENDED ACOUSTICAL TILE (SA-3)
[Symbol]	2' x 2' SUSPENDED ACOUSTICAL TILE (SA-7)
[Symbol]	2' x 4' SUSPENDED ACOUSTICAL TILE (SA-8)
[Symbol]	2' x 2' OPEN GRID SYSTEM (SA-10)
[Symbol]	WOOD CEILING

NOTES:

1. CEILINGS TO BE LAID OUT IN ACCORDANCE WITH REFLECTED CEILING PLAN.
2. ALL OPEN CEILINGS TO BE PAINTED P-4 U.O.

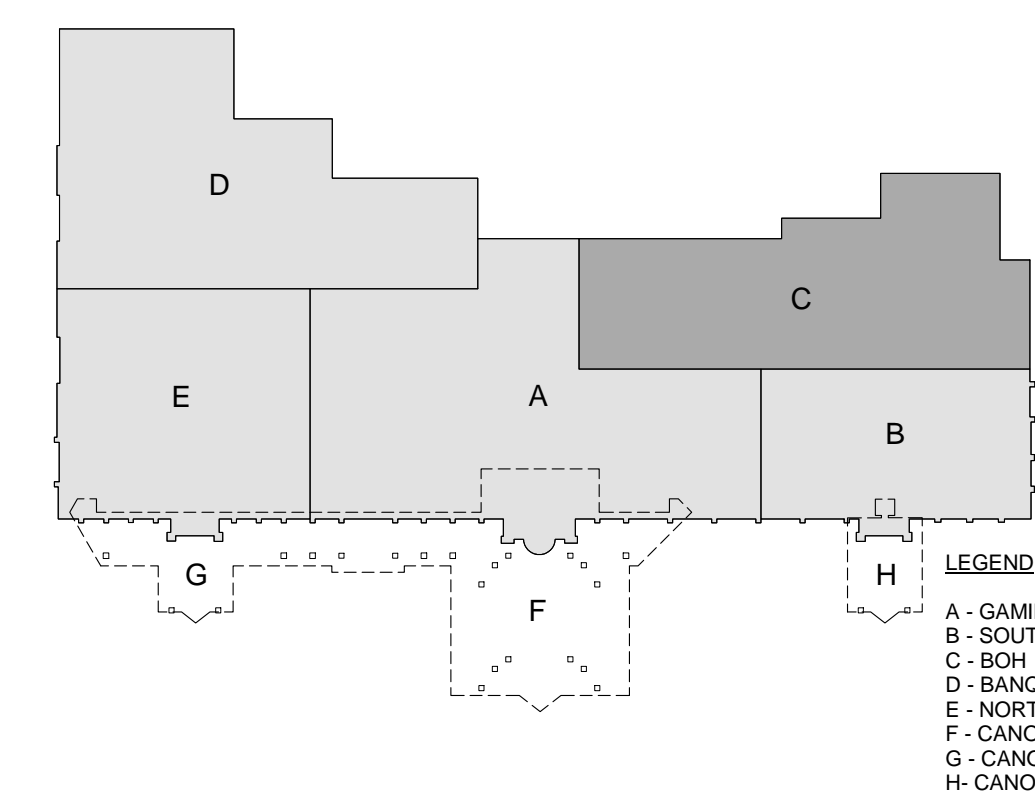

LEGEND
 A - GAMING
 B - SOUTH
 C - BOH
 D - BANQUET BOH
 E - NORTH
 F - CANOPY
 G - CANOPY
 H - CANOPY

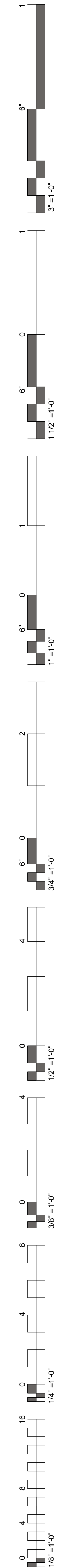

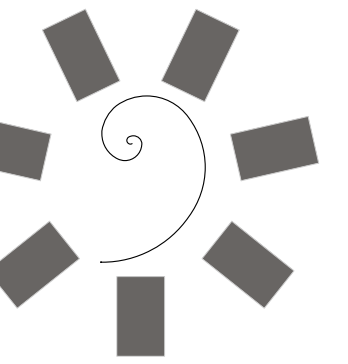

James R. Childers
Architect, Inc.

45 South 4th Street
Fort Smith, AR 72901
479-783-2480
www.childersarchitect.com

PROFESSIONAL SEAL:

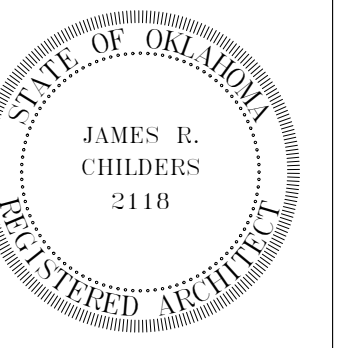

CONSULTANT LOGO:

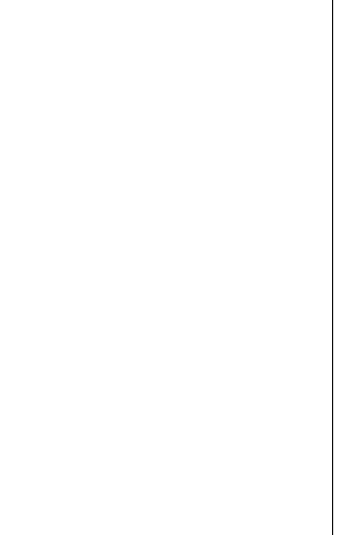

CLIENT:



CHEROKEE NATION ENTERTAINMENT
TAHLEQUAH CASINO
TAHLEQUAH, OKLAHOMA

PROJECT PHASE:

BID PACKAGE 5

REVISIONS

#	DATE	DESCRIPTION
1	04.27.18	Addendum 05

DATE:

05/03/18

JOB NUMBER:

17-06

SHEET NUMBER:

A6.14

ENLARGED REFLECTED CEILING PLAN - BANQUET BOH

CEILING SYMBOLS

	OPEN CEILING (OPEN)
	PAINTED GYPSUM WALL BOARD (GYP)
	2' x 2' SUSPENDED ACOUSTICAL TILE (SA-2)
	2' x 4' SUSPENDED ACOUSTICAL TILE (SA-3)
	2' x 2' SUSPENDED ACOUSTICAL TILE (SA-7)
	2' x 4' SUSPENDED ACOUSTICAL TILE (SA-8)
	2' x 2' OPEN GRID SYSTEM (SA-10)
	WOOD CEILING

NOTES:

1. CEILINGS TO BE LAID OUT IN ACCORDANCE WITH REFLECTED CEILING PLAN.
2. ALL OPEN CEILINGS TO BE PAINTED P-4 U.N.O.

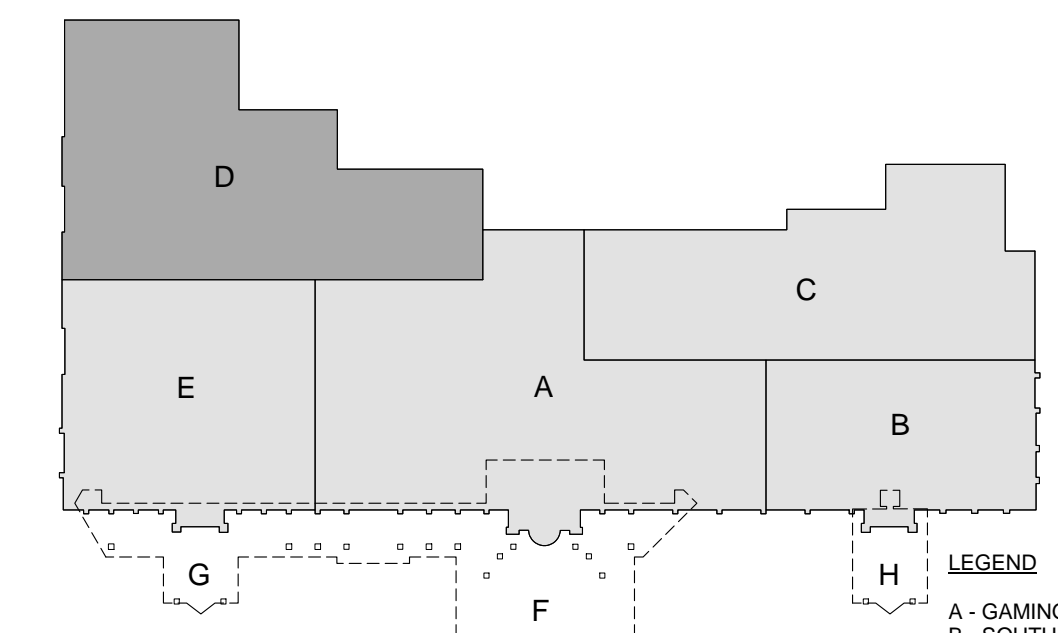

LEGEND
 A - GAMING
 B - SOUTH
 C - BOH
 D - BANQUET BOH
 E - NORTH
 F - CANOPY
 G - CANOPY
 H - CANOPY

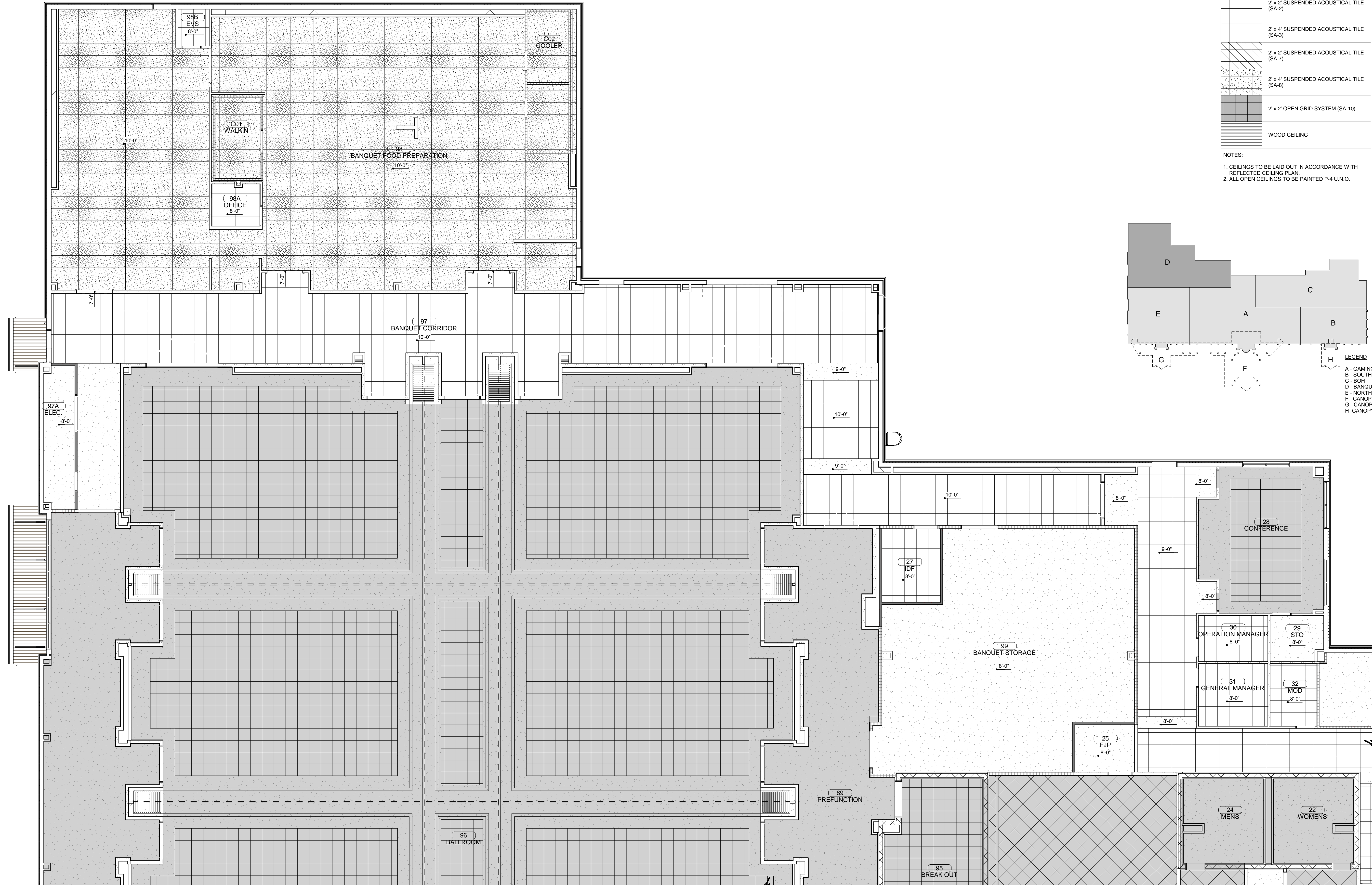

ENLARGED REFLECTED CEILING PLAN

1/8" = 1'-0"

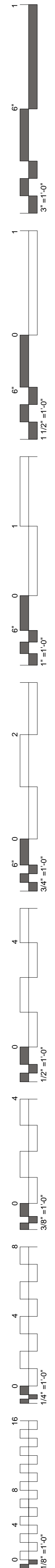
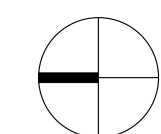

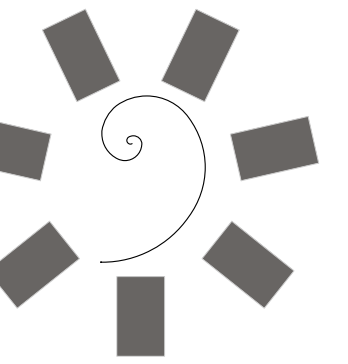

James R. Childers
Architect, Inc.

45 South 4th Street
Fort Smith, AR 72901
479-783-2480
www.childersarchitect.com

PROFESSIONAL SEAL:

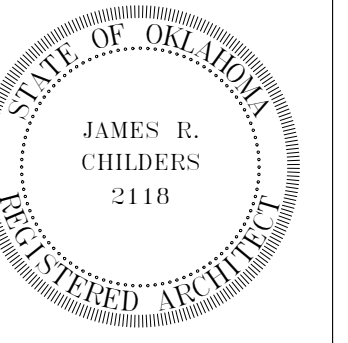

CONSULTANT LOGO:

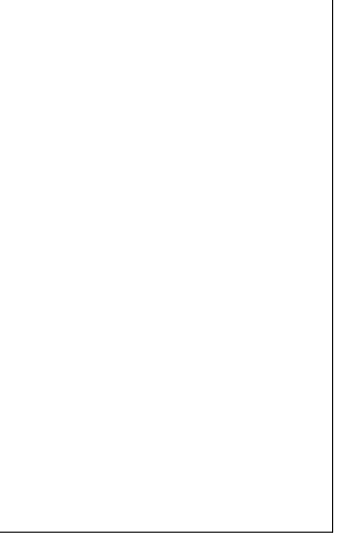

CLIENT:



CHEROKEE NATION ENTERTAINMENT
TAHLEQUAH CASINO
TAHLEQUAH, OKLAHOMA

PROJECT PHASE:

BID PACKAGE 5

REVISIONS

#	DATE	DESCRIPTION
1	04.27.18	Addendum 05

DATE:

05/03/18

JOB NUMBER:

17-06

SHEET NUMBER:

A6.15

ENLARGED
REFLECTED CEILING
PLAN - NORTH

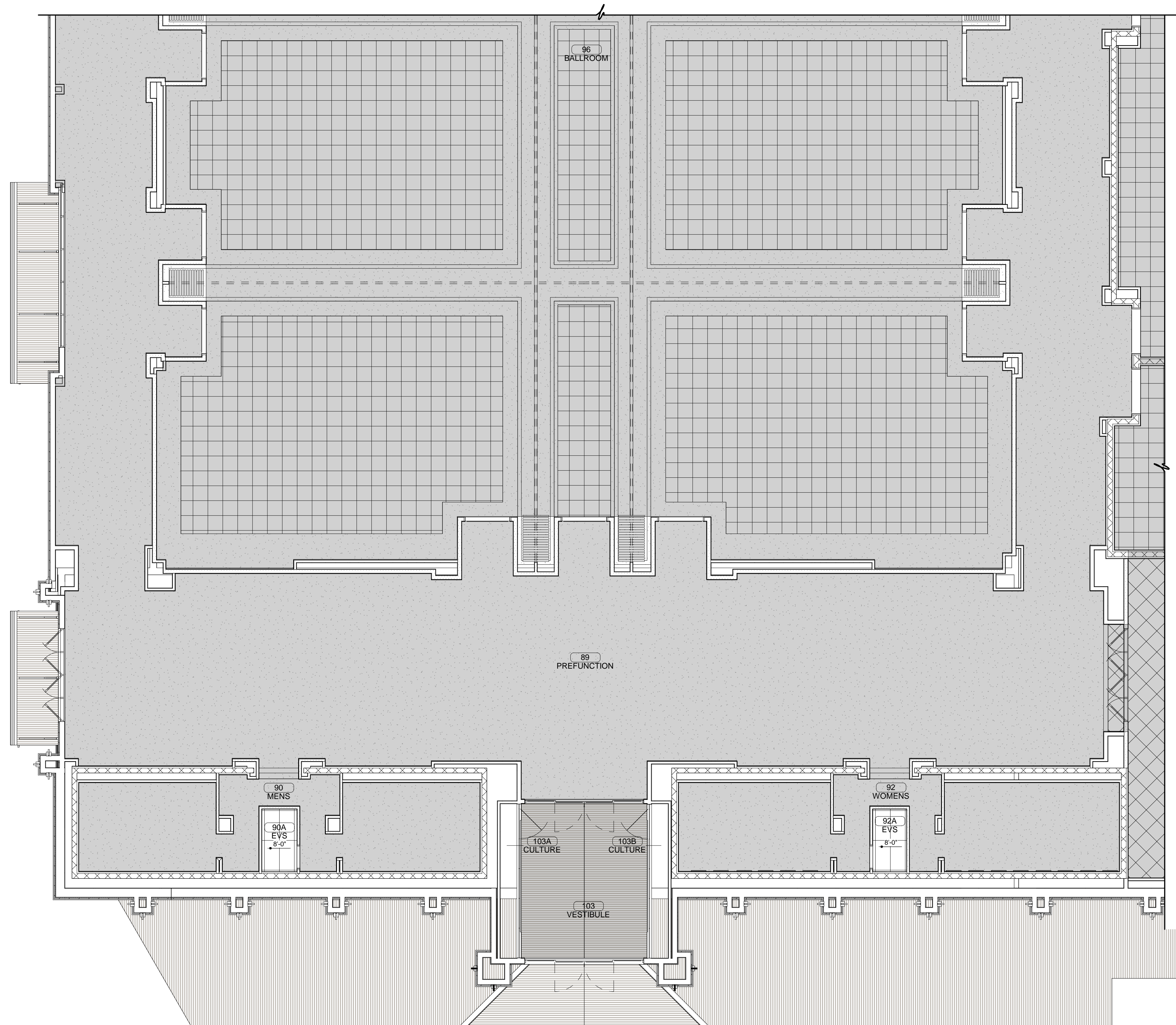

ENLARGED REFLECTED CEILING PLAN

1/8" = 1'-0"

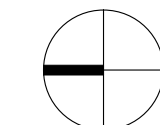

CEILING SYMBOLS

	OPEN CEILING (OPEN)
	PAINTED GYPSUM WALL BOARD (GYP)
	2 x 2' SUSPENDED ACOUSTICAL TILE (SA-2)
	2 x 4' SUSPENDED ACOUSTICAL TILE (SA-3)
	2 x 2' SUSPENDED ACOUSTICAL TILE (SA-7)
	2 x 4' SUSPENDED ACOUSTICAL TILE (SA-8)
	2 x 2' OPEN GRID SYSTEM (SA-10)
	WOOD CEILING

NOTES:

1. CEILINGS TO BE LAID OUT IN ACCORDANCE WITH REFLECTED CEILING PLAN.
2. ALL OPEN CEILINGS TO BE PAINTED P-4 U.N.O.

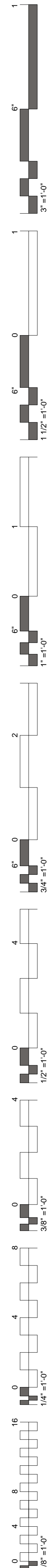
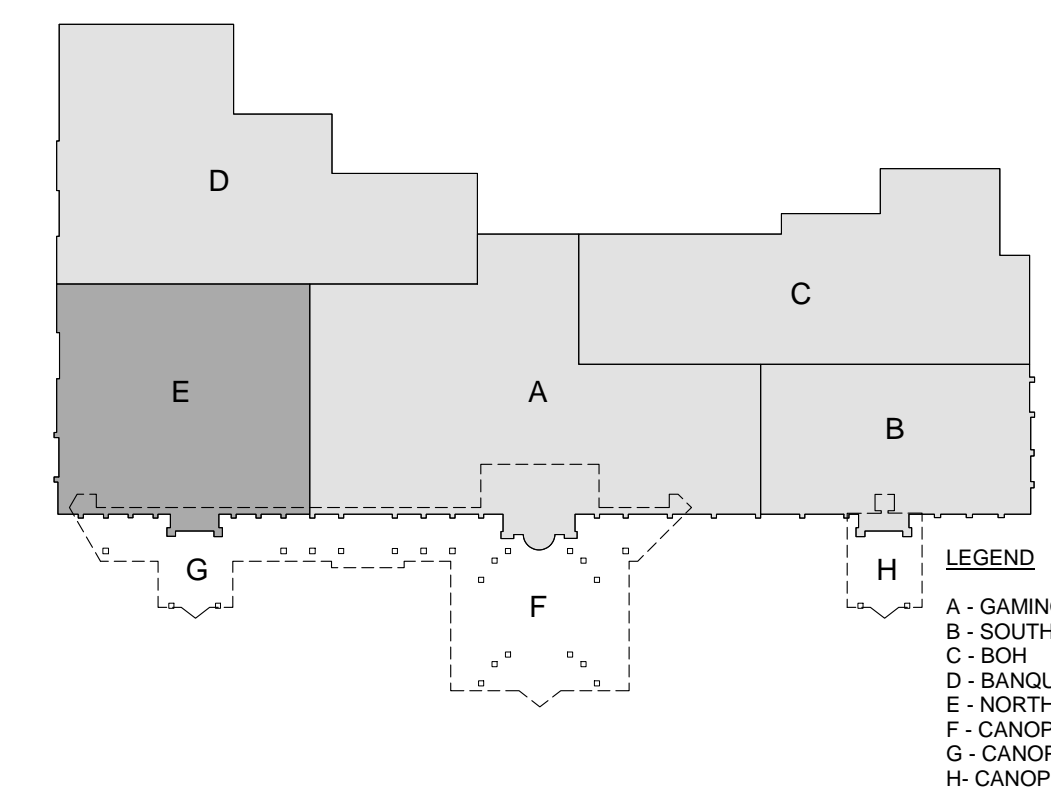

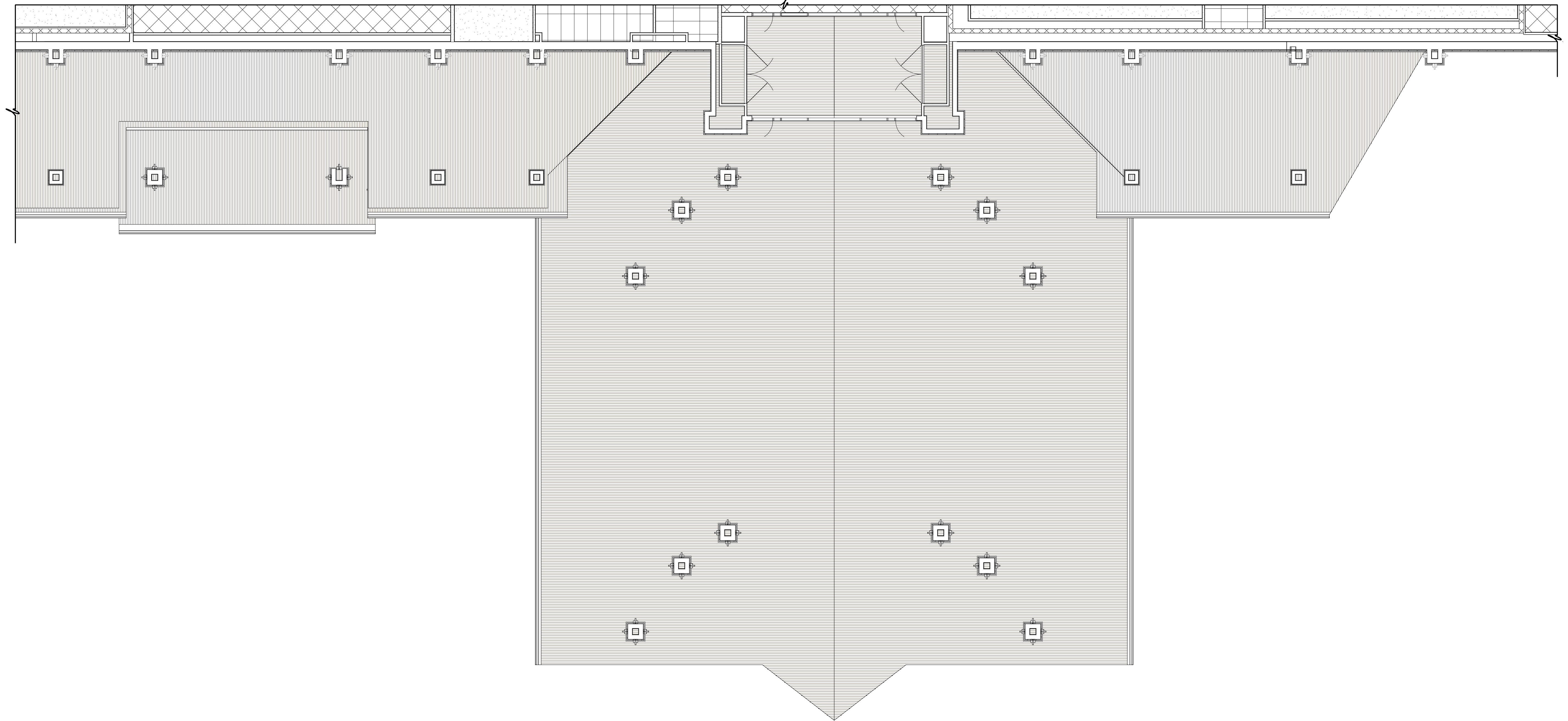
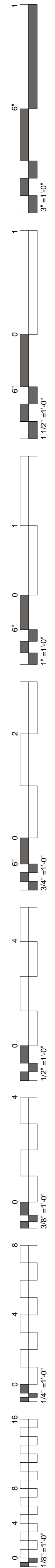

ENLARGED REFLECTED CEILING PLAN
1/8" = 1'-0"

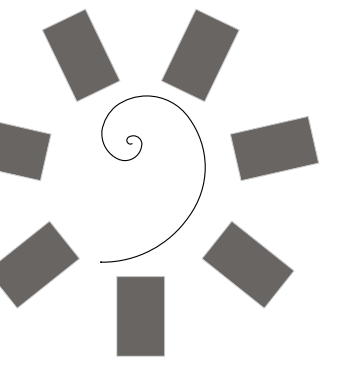
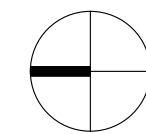

James R. Childers
Architect, Inc.
45 South 4th Street
Fort Smith, AR 72901
479-783-2480
www.childersarchitect.com

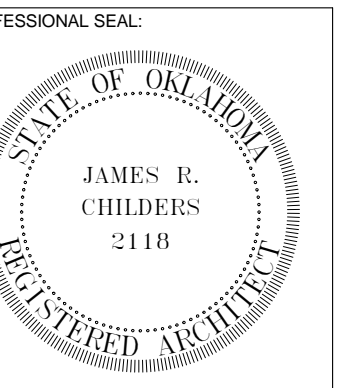

CONSULTANT LOGO:



CHEROKEE NATION ENTERTAINMENT
TAHLEQUAH CASINO
TAHLEQUAH, OKLAHOMA

PROJECT PHASE:
BID PACKAGE 5

REVISIONS	
#	DESCRIPTION

DATE: 05/03/18
JOB NUMBER: 17-06

SHEET NUMBER:
A6.16

CANOPY
REFLECTED CEILING
PLAN



James R. Childers
Architect, Inc.

45 South 4th Street
Fort Smith, AR 72901
479-783-2480
www.childersarchitect.com

PROFESSIONAL SEAL:

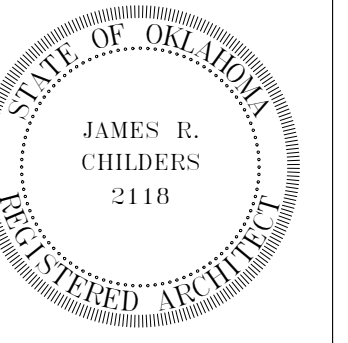

CONSULTANT LOGO:

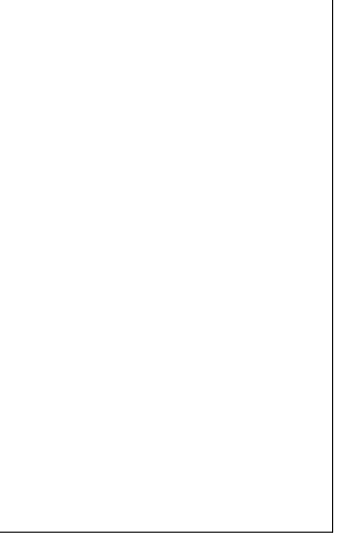

CLIENT:



CHEROKEE NATION ENTERTAINMENT
TAHLEQUAH CASINO
TAHLEQUAH, OKLAHOMA

PROJECT PHASE:

BID PACKAGE 5

REVISIONS	
#	DESCRIPTION

DATE: 05/03/18 JOB NUMBER: 17-06

SHEET NUMBER:

A6.17

CANOPY
REFLECTED CEILING
PLAN

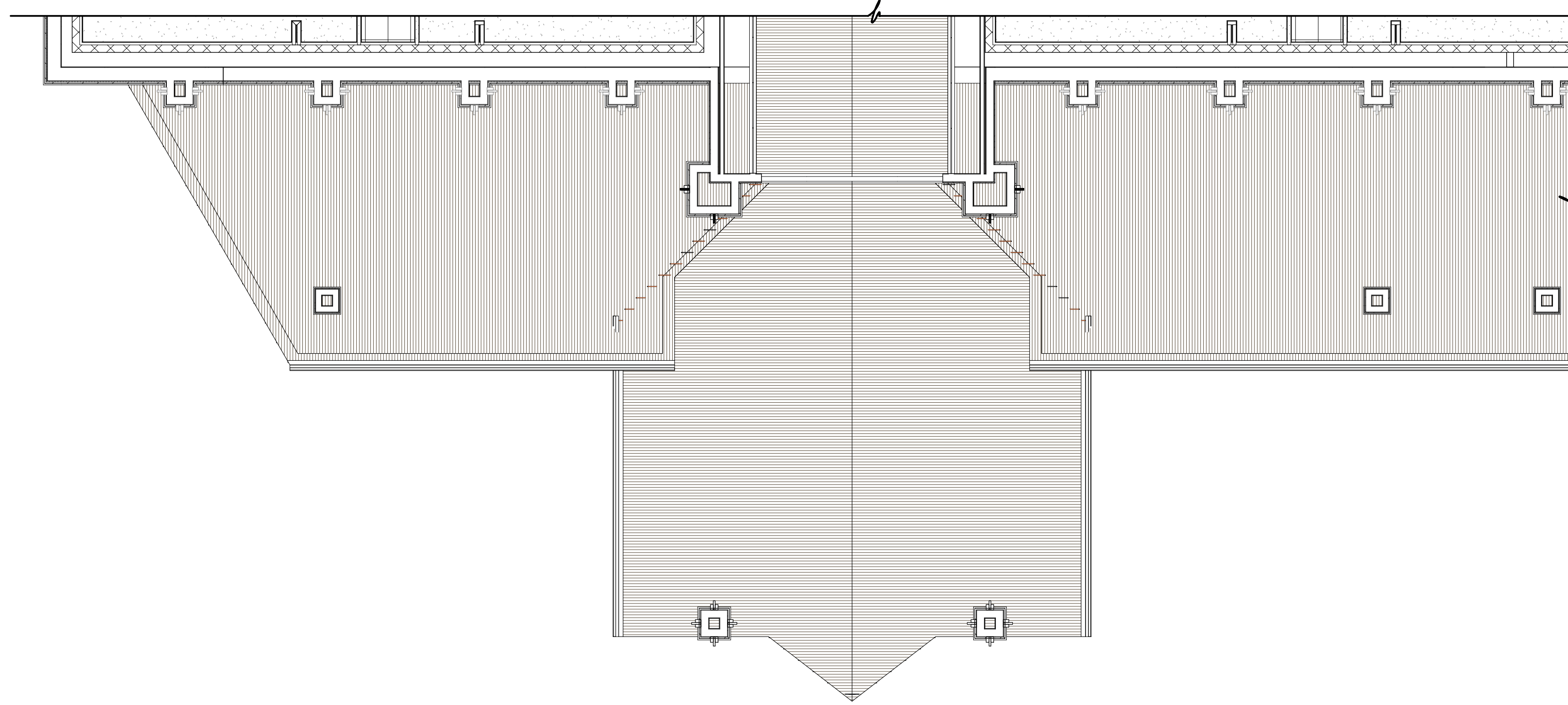

1 ENLARGED REFLECTED CEILING PLAN
1/8" = 1'-0"

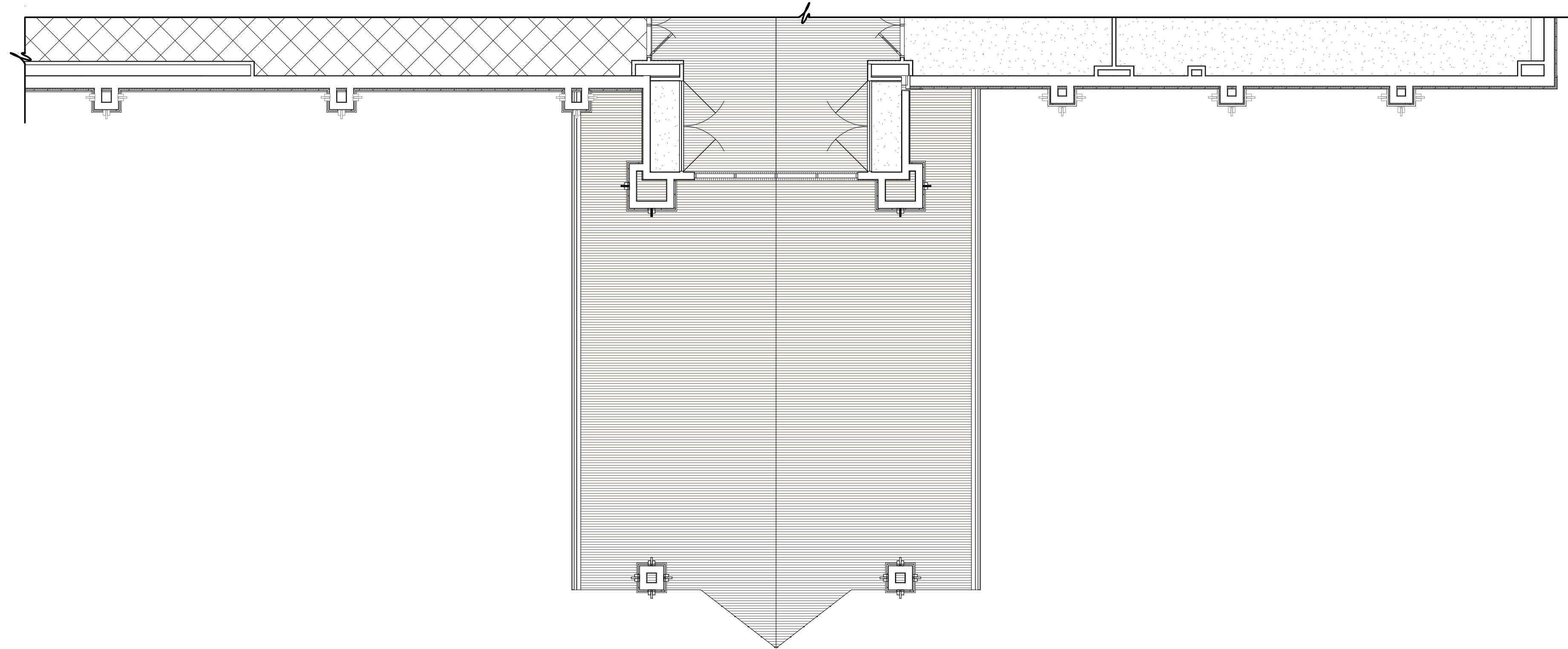
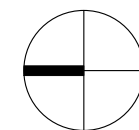

2 ENLARGED REFLECTED CEILING PLAN
1/8" = 1'-0"

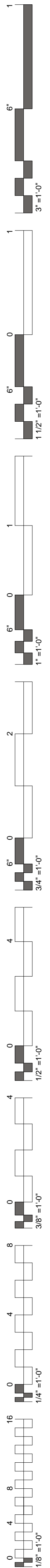
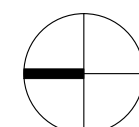



**James R. Childers
Architect, Inc.**
45 South 4th Street
Fort Smith, AR 72901
479-783-2480
www.childersarchitect.com

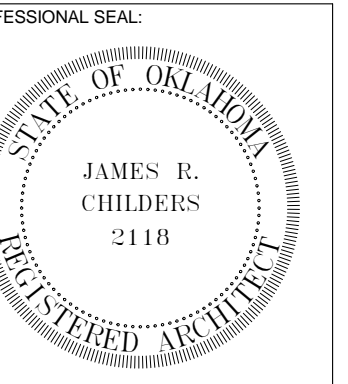

CONSULTANT LOGO:



CHEROKEE NATION ENTERTAINMENT
TAHLEQUAH CASINO
TAHLEQUAH, OKLAHOMA

PROJECT PHASE:

BID PACKAGE 5

REVISIONS	
#	DESCRIPTION

DATE: 05/03/18
JOB NUMBER: 17-06

SHEET NUMBER: **A7.0**

MISCELLANEOUS
DETAILS

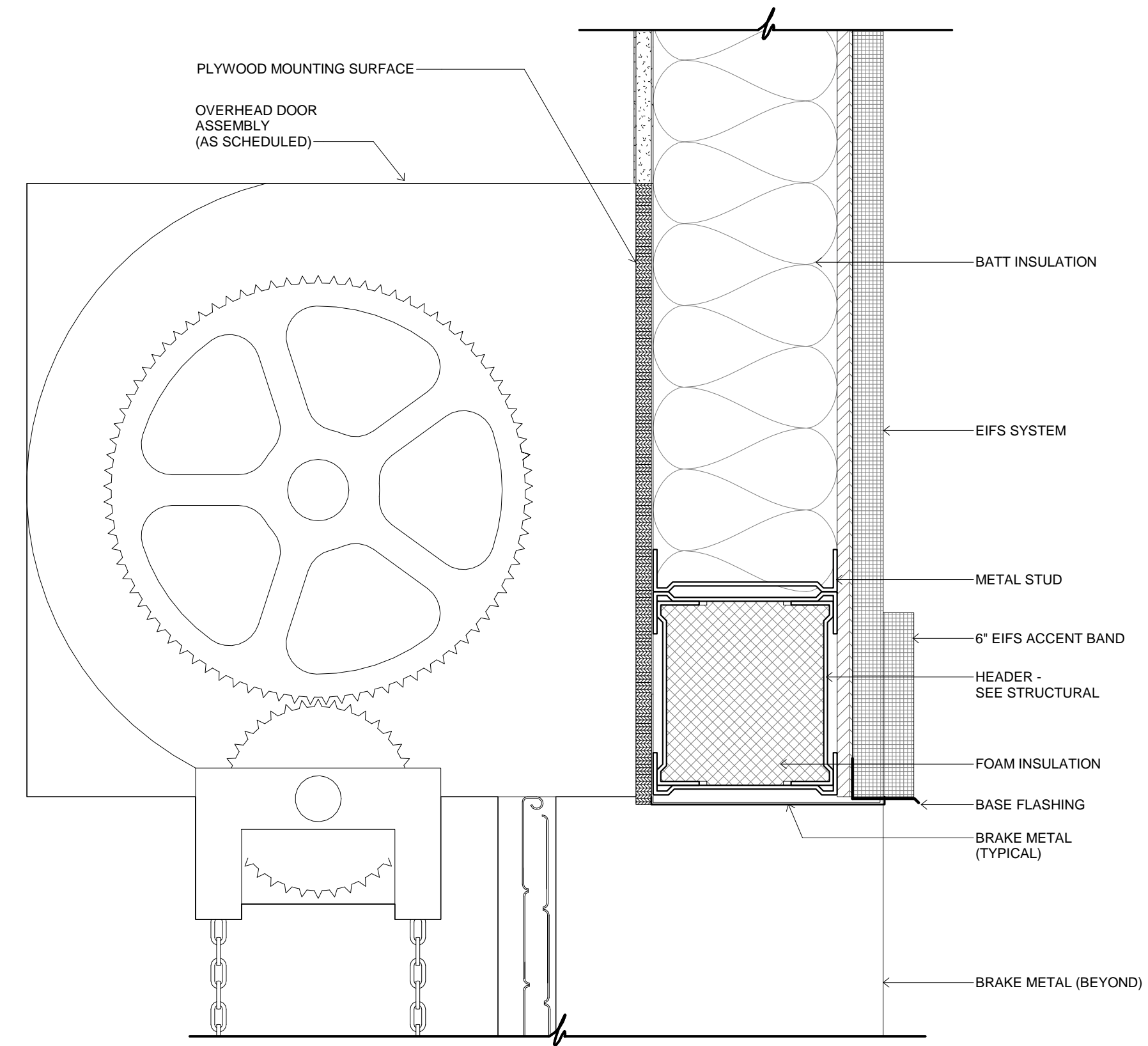

4 OVERHEAD DOOR
3" = 1'-0"

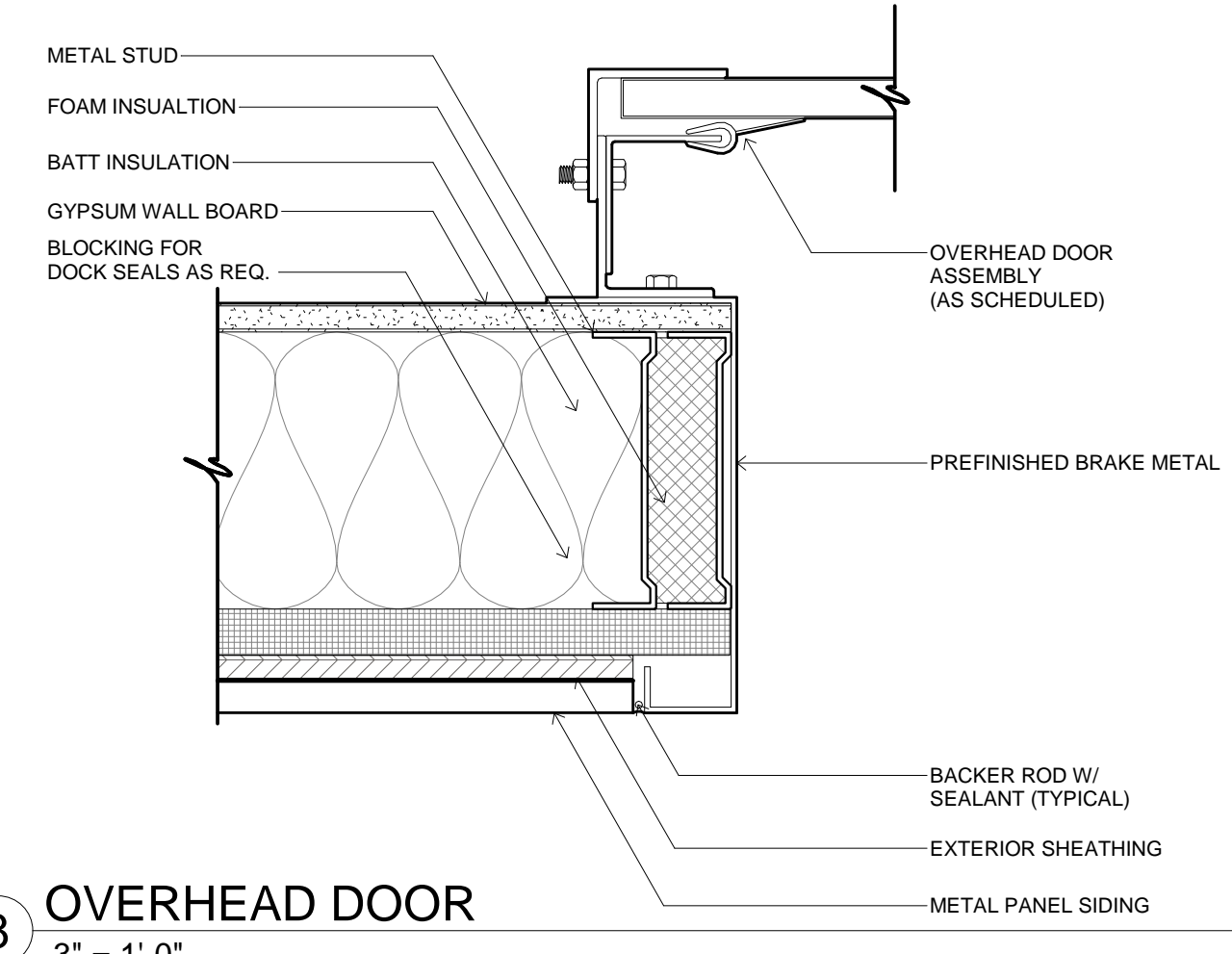

8 OVERHEAD DOOR
3" = 1'-0"

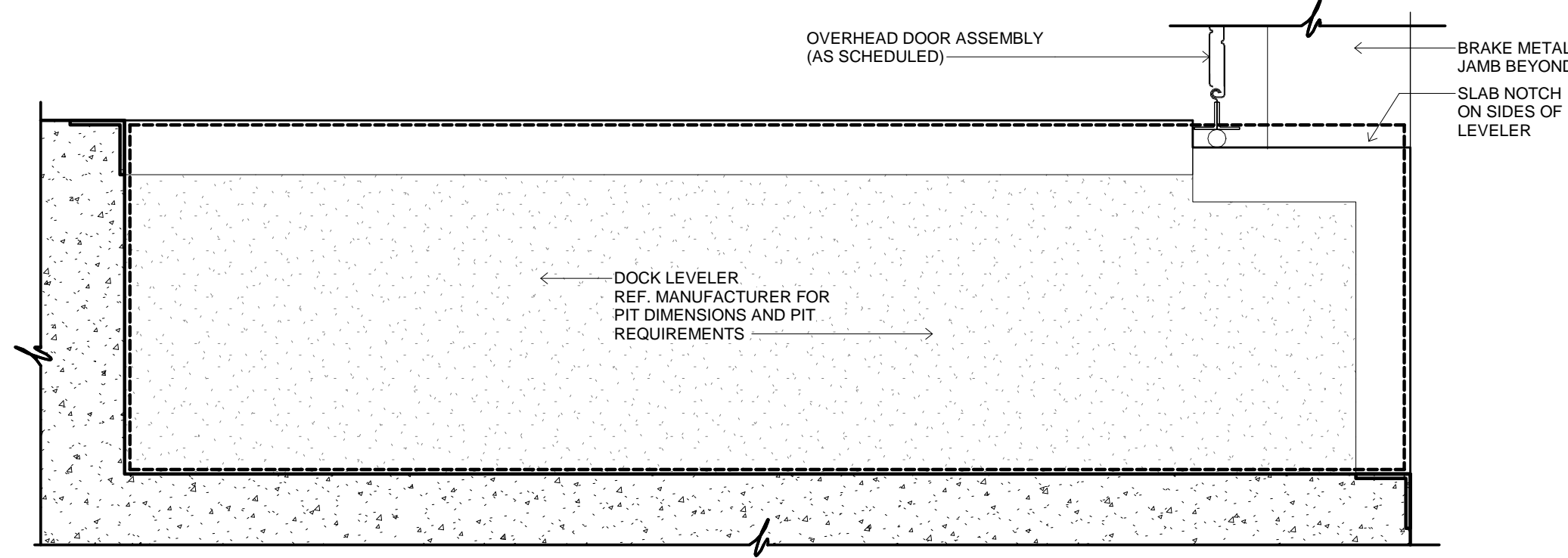

10 DOCK LEVELER PIT
1 1/2" = 1'-0"

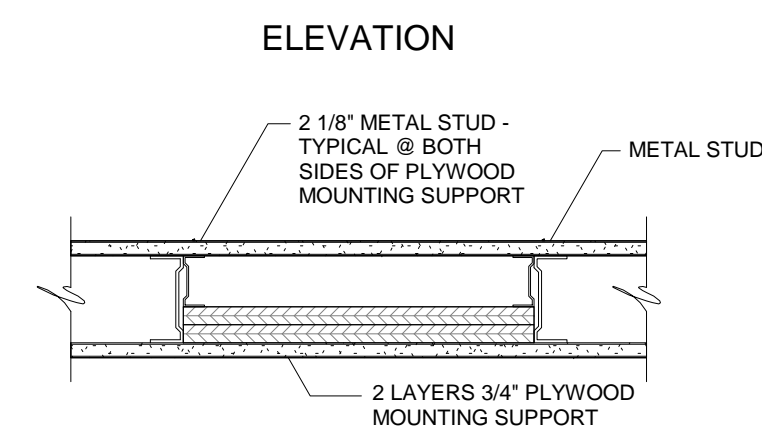
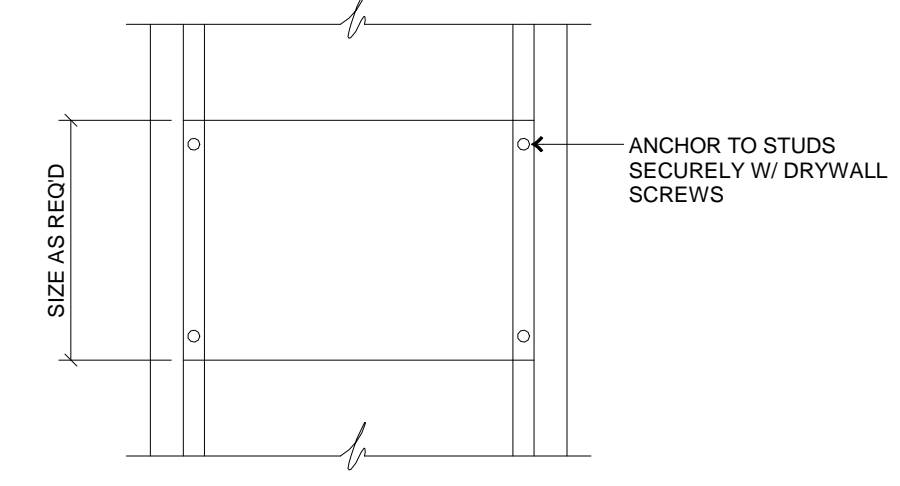

3 BRACING DETAIL1
1 1/2" = 1'-0"

NOTES:
1. FOR EQUIPMENT REQUIRING WIDER MOUNTING, REPEAT DETAIL AT ADJACENT STUD SPACE.
2. EQUIPMENT RECESSED IN PARTITION MAY REQUIRE CUTTING THE PLYWOOD MOUNT SUPPORT

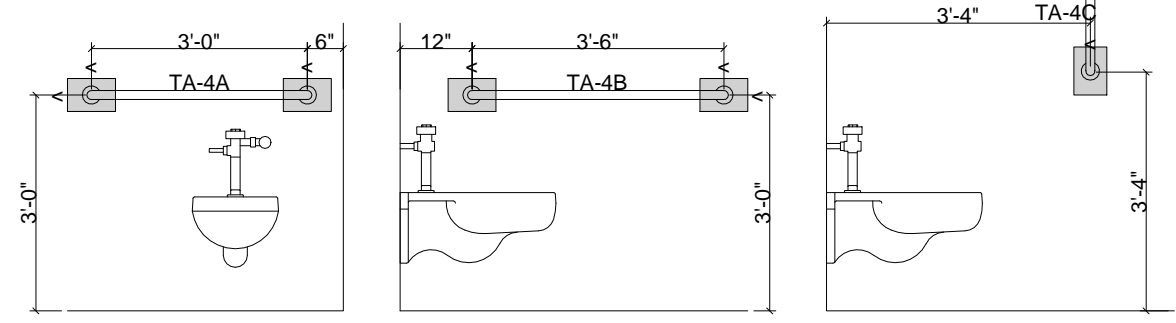

6 GRAB BAR ELEVATIONS1
3/4" = 1'-0"

NOTE: INSTALL 2x WOOD BLOCKING AT HATCHED AREAS.

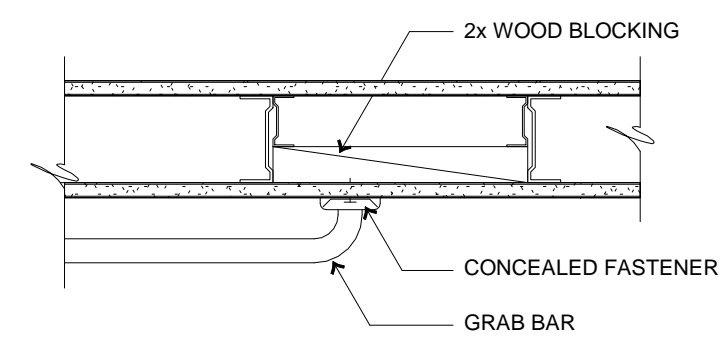

7 GRAB BAR MOUNTING DETAIL1
1 1/2" = 1'-0"

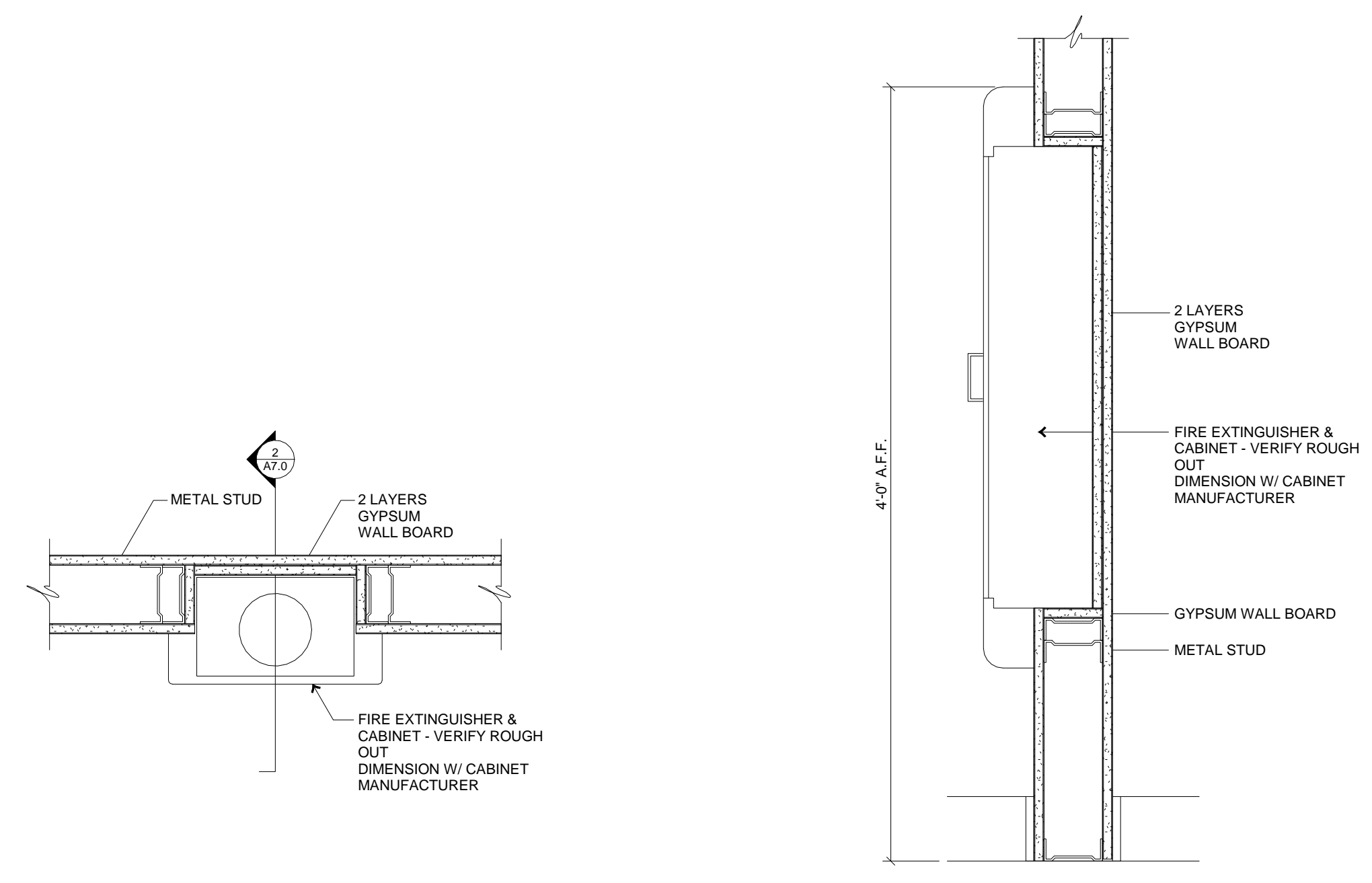

1 FIRE EXTINGUISHER - PLAN1
1 1/2" = 1'-0"

2 FIRE EXTINGUISHER - SECTION1
1 1/2" = 1'-0"

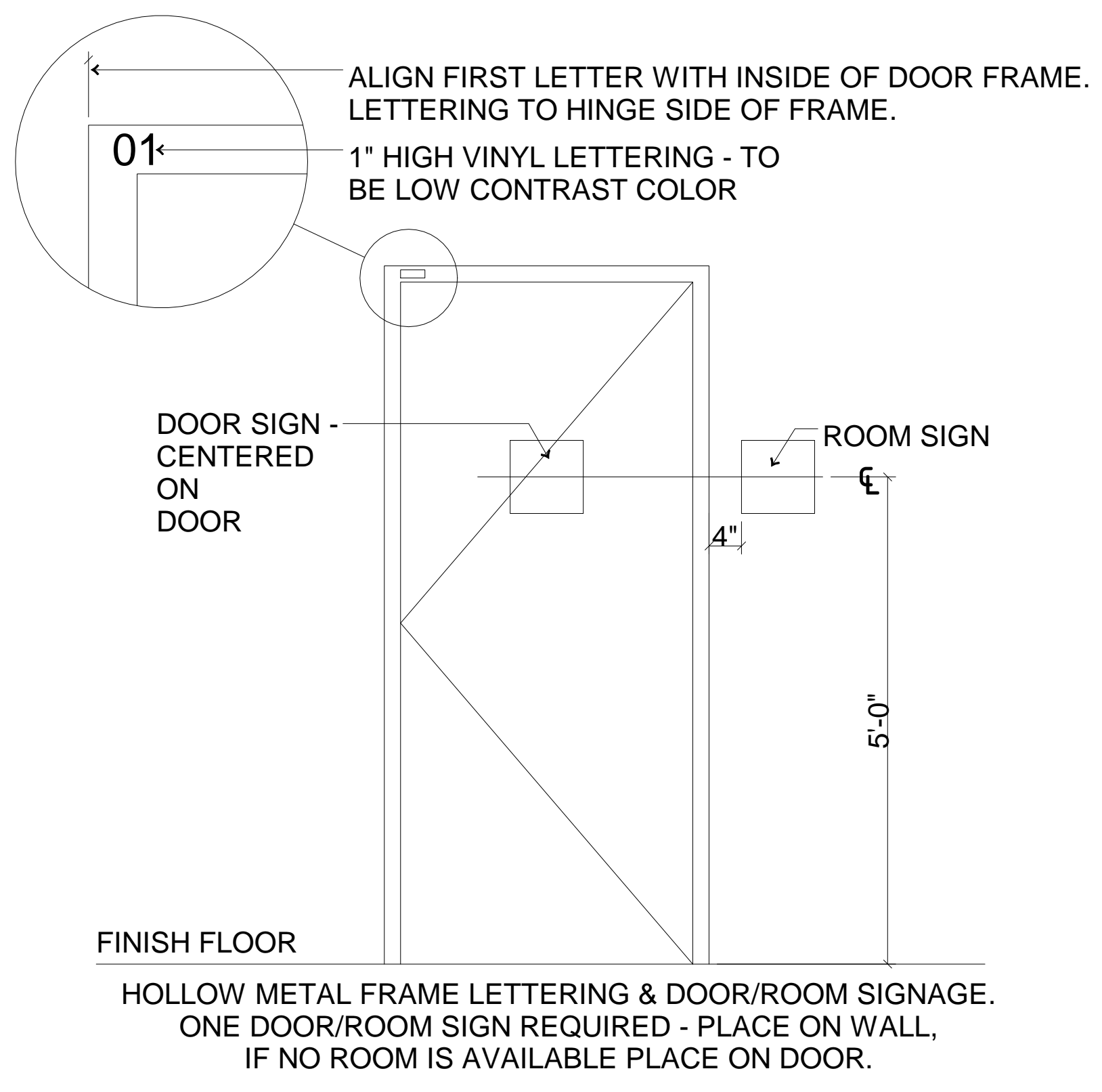

5 DOOR & ROOM SIGNAGE
3/4" = 1'-0"

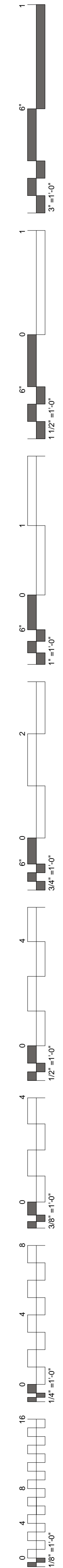



James R. Childers
Architect, Inc.
45 South 4th Street
Fort Smith, AR 72901
479-783-2480
www.childersarchitect.com

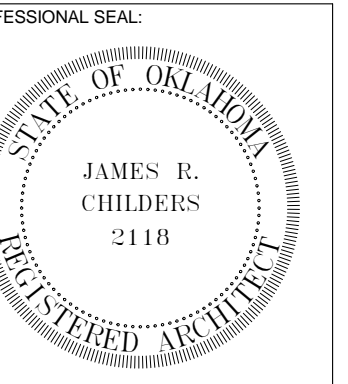

CONSULTANT LOGO:

CLIENT:
CHEROKEE NATION
Entertainment



CHEROKEE NATION ENTERTAINMENT
TAHLEQUAH CASINO
TAHLEQUAH, OKLAHOMA

PROJECT PHASE:

BID PACKAGE 5

REVISIONS		
#	DATE	DESCRIPTION

DATE: 05/03/18
JOB NUMBER: 17-06

SHEET NUMBER: A8.0

MILLWORK ELEVATIONS

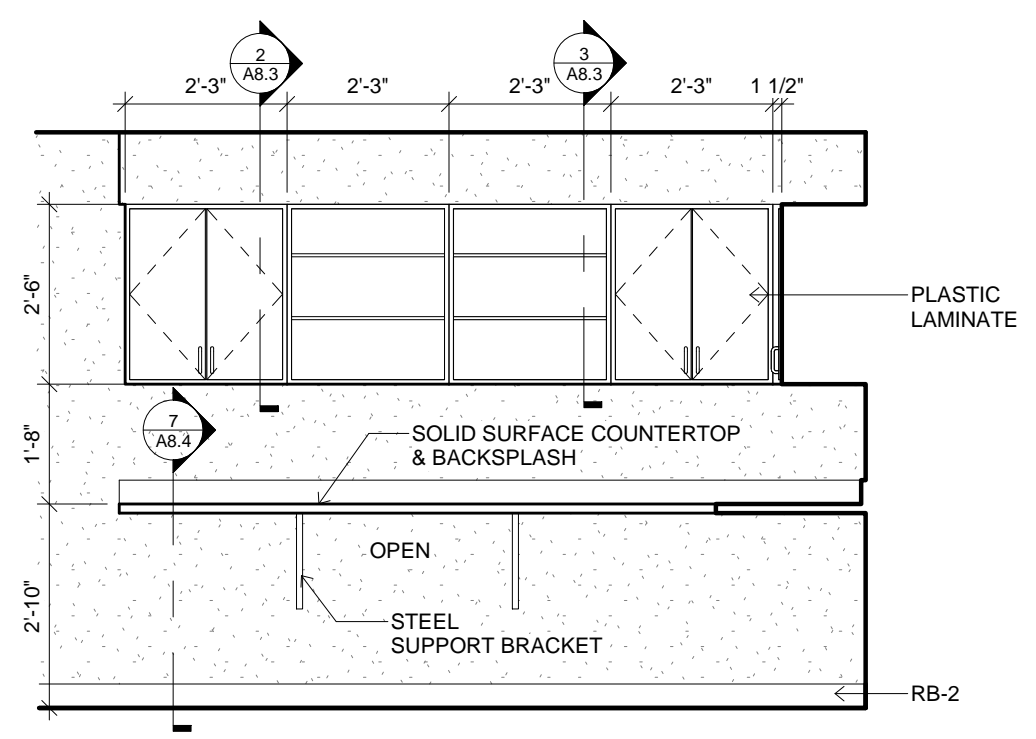

1 MILLWORK ELEVATION
3/8" = 1'-0" 04

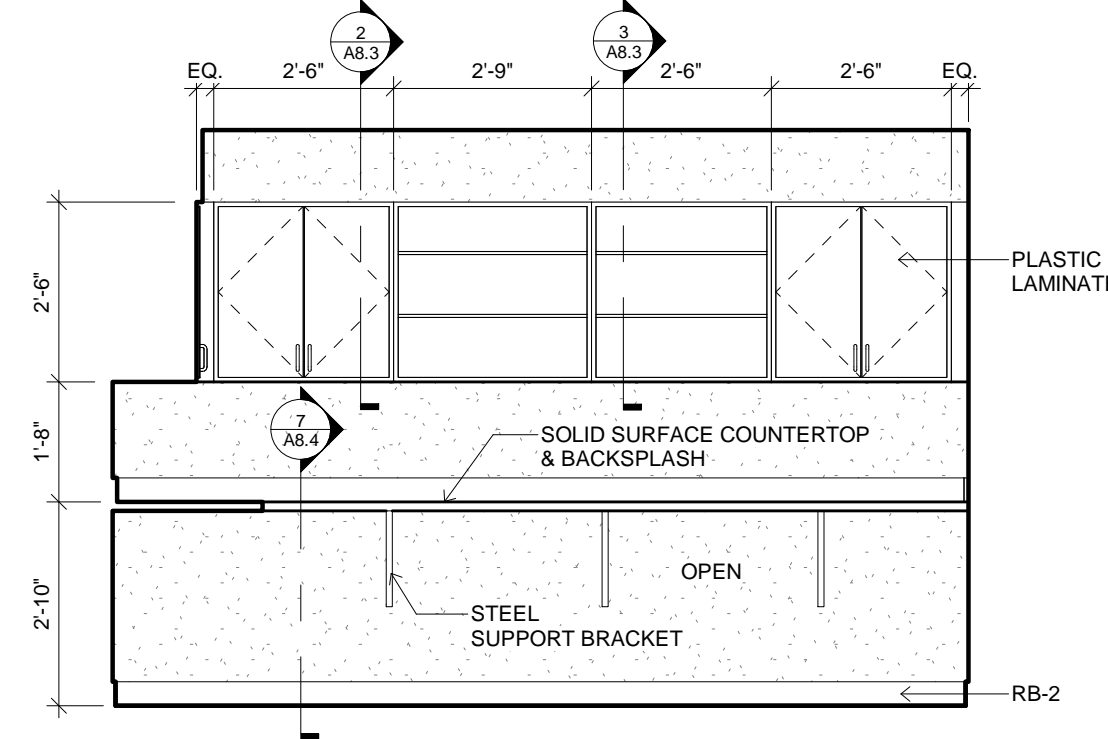

2 MILLWORK ELEVATION
3/8" = 1'-0" 04

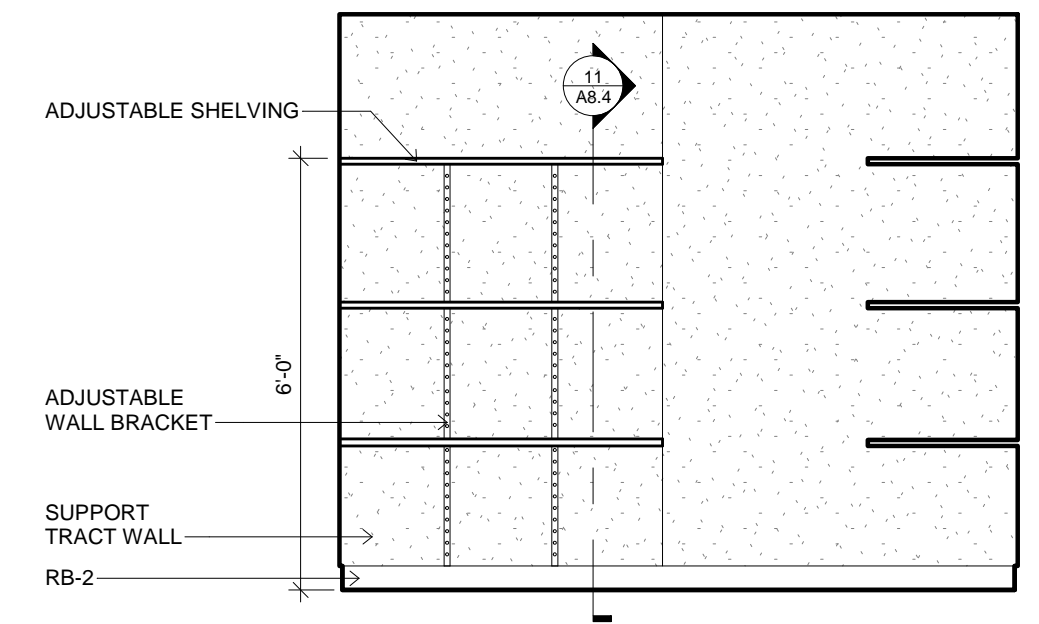

3 MILLWORK ELEVATION
3/8" = 1'-0" 08

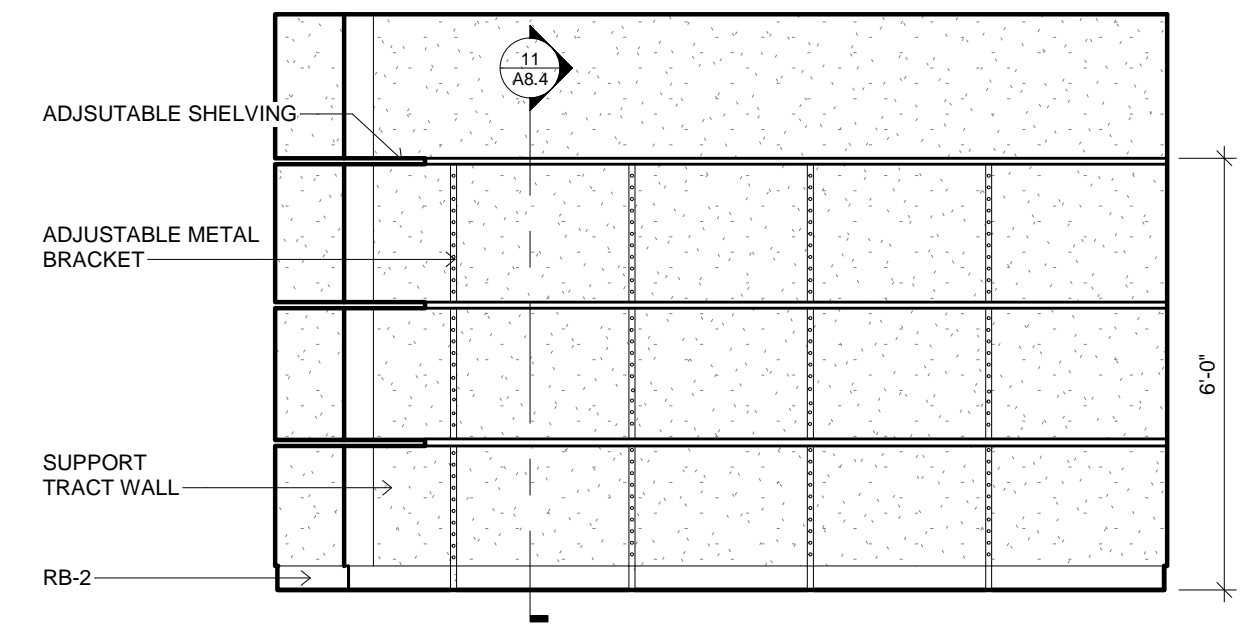

4 MILLWORK ELEVATION
3/8" = 1'-0" 08

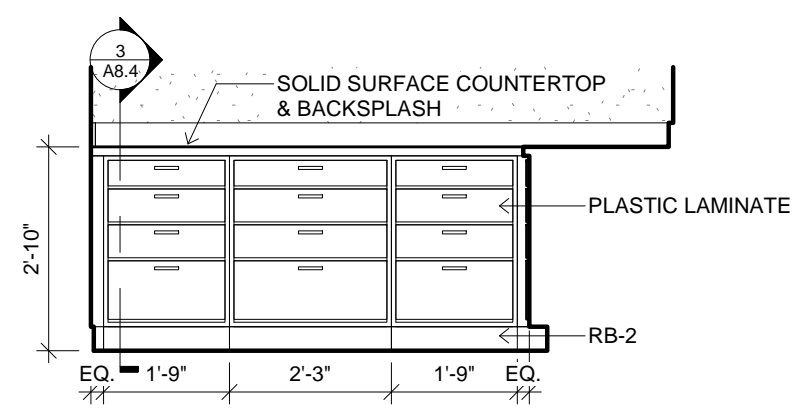

5 MILLWORK ELEVATION
3/8" = 1'-0" 25

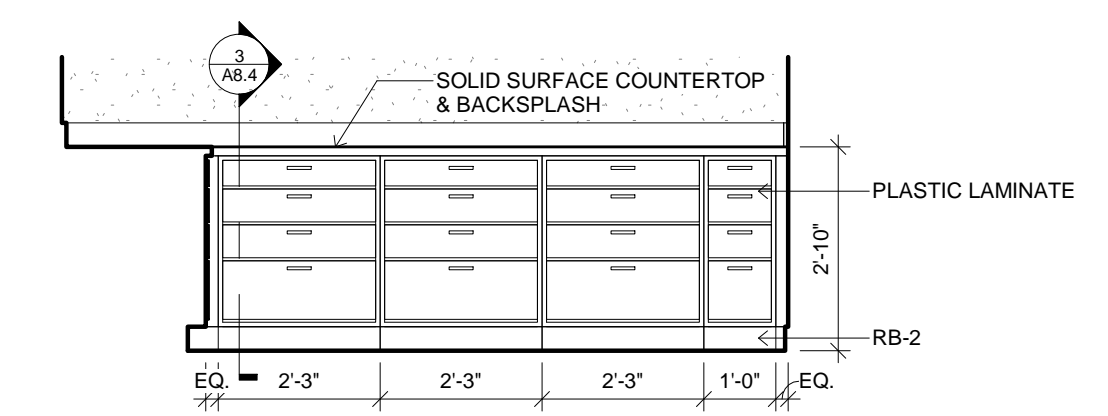

6 MILLWORK ELEVATION
3/8" = 1'-0" 25

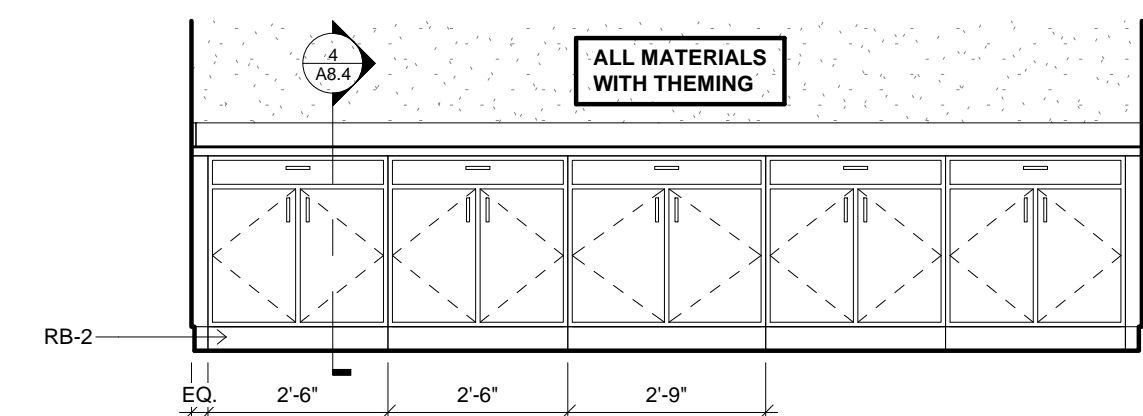

7 MILLWORK ELEVATION
3/8" = 1'-0" 28

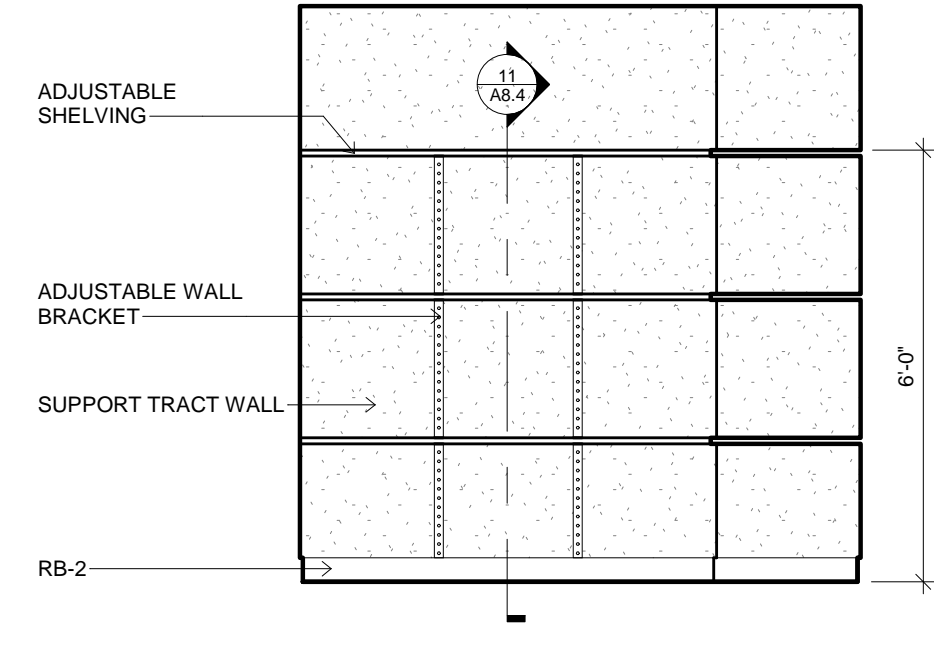

8 MILLWORK ELEVATION
3/8" = 1'-0" 29

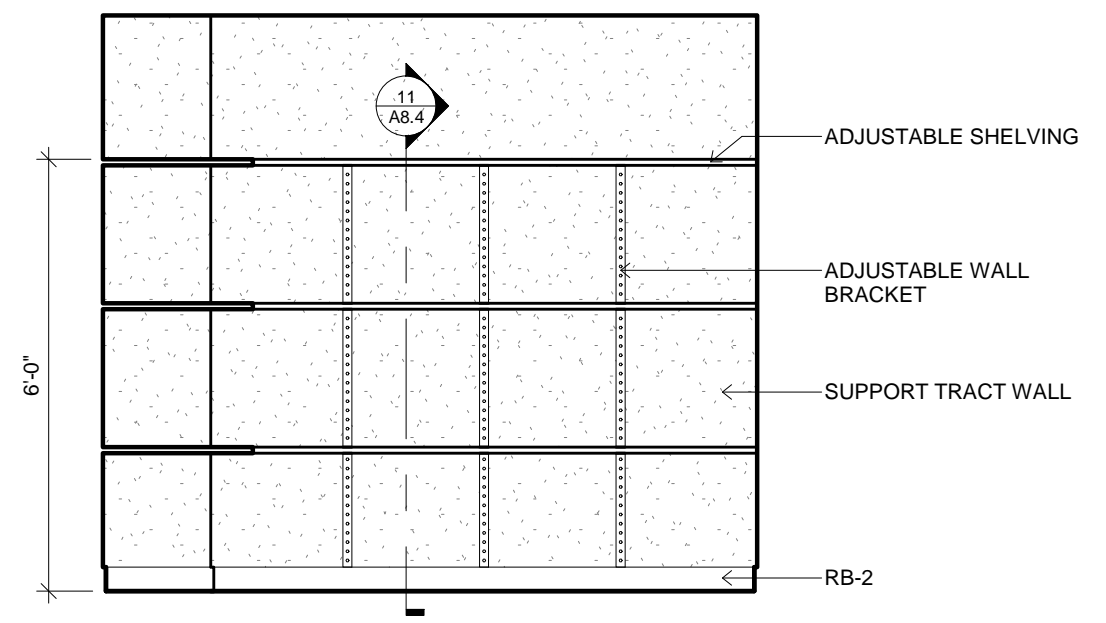

9 MILLWORK ELEVATION
3/8" = 1'-0" 29

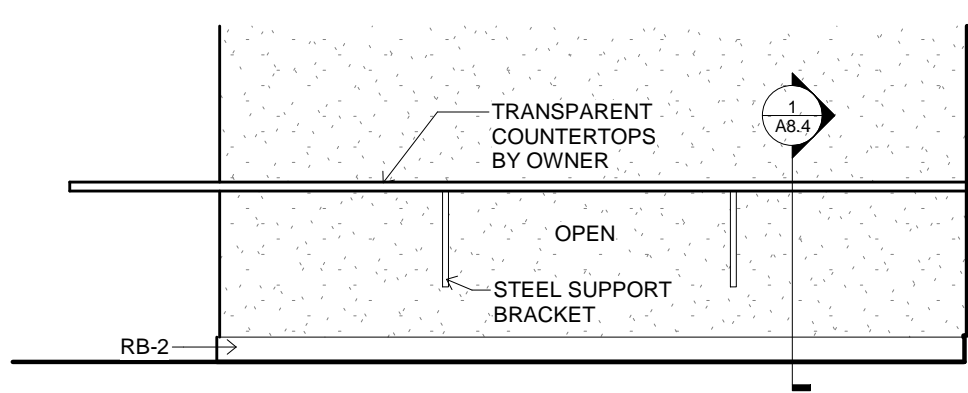

10 MILLWORK ELEVATION
3/8" = 1'-0" 39B

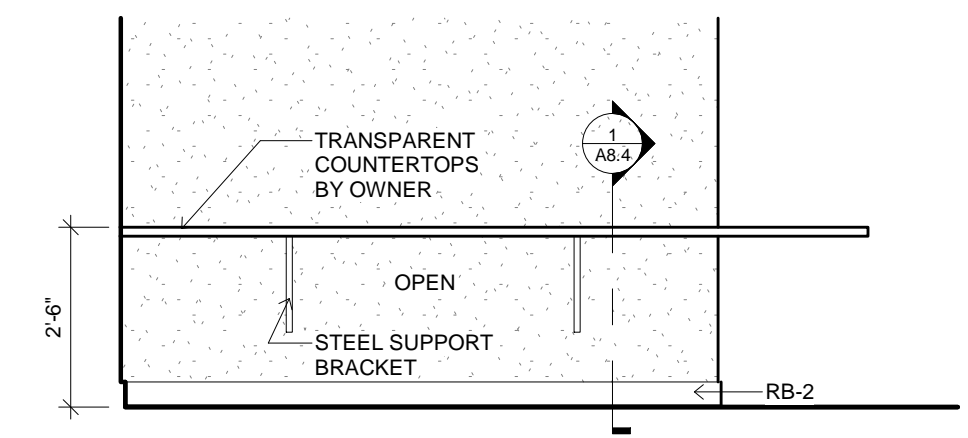

11 MILLWORK ELEVATION
3/8" = 1'-0" 39B

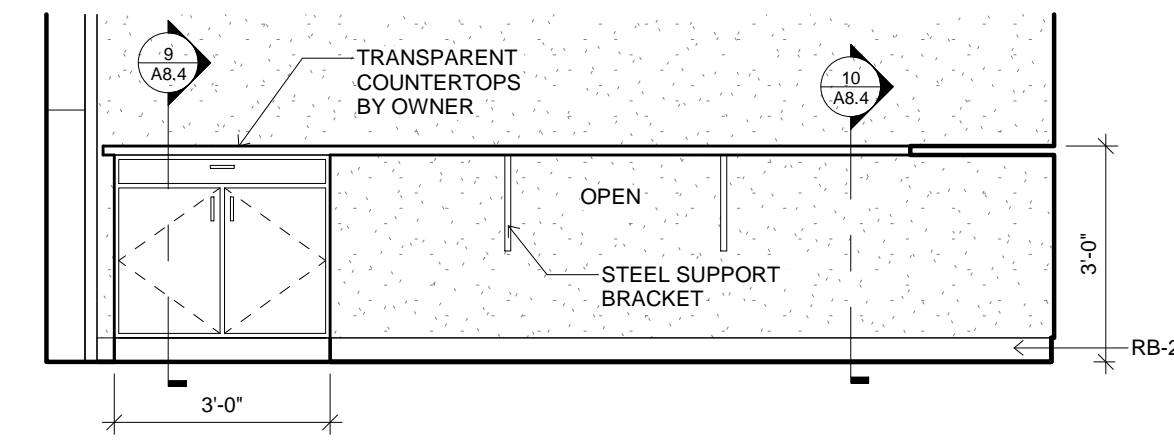

12 MILLWORK ELEVATION
3/8" = 1'-0" 40

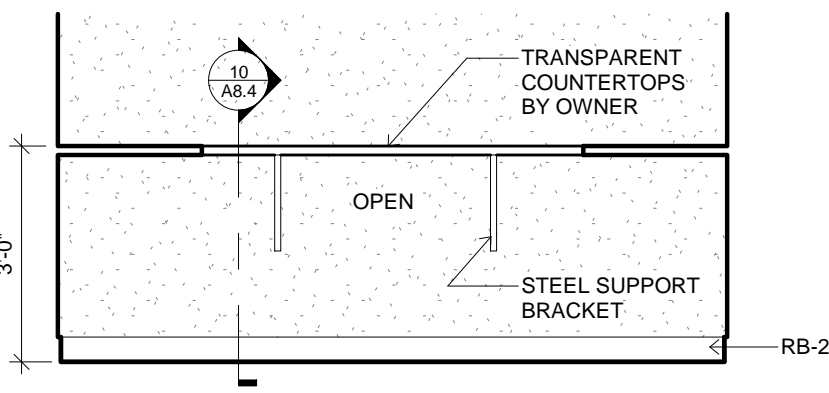

13 MILLWORK ELEVATION
3/8" = 1'-0" 40

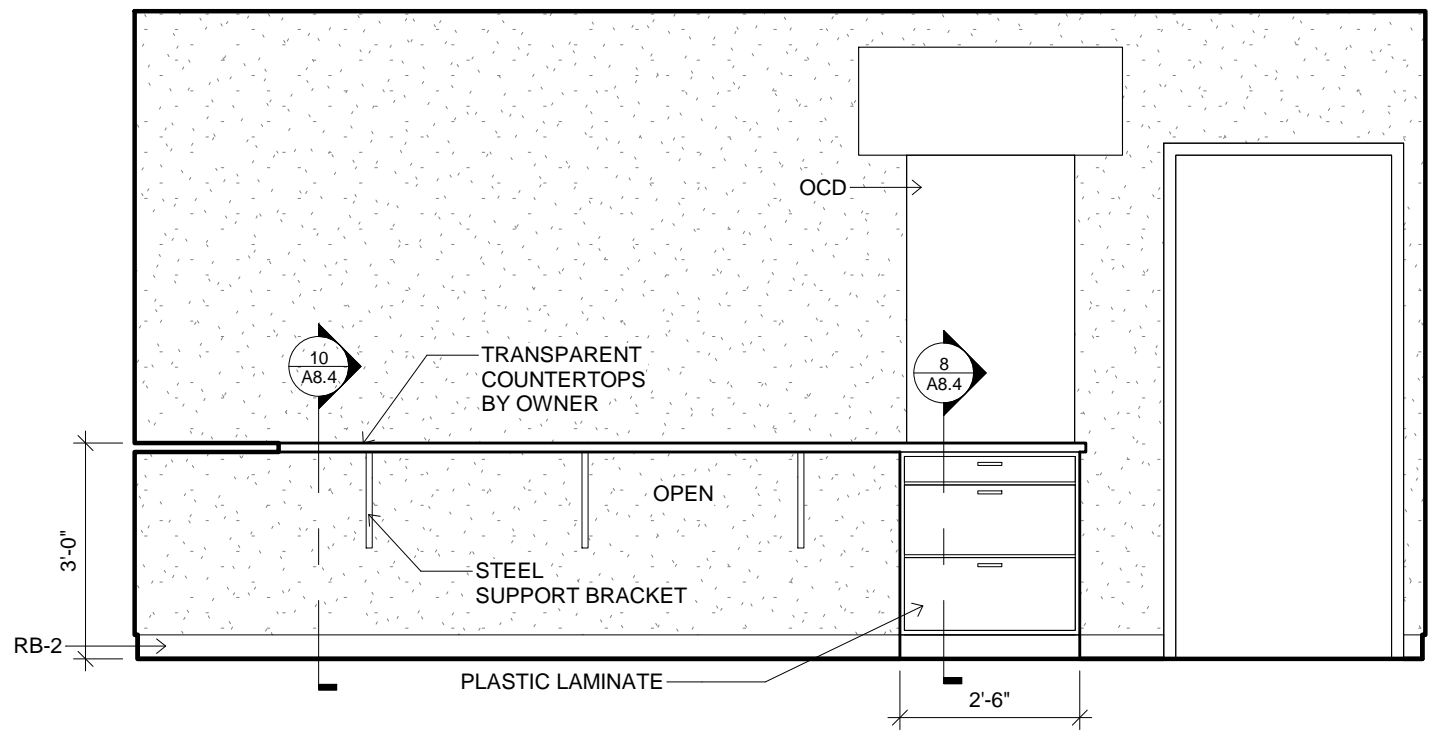

14 MILLWORK ELEVATION
3/8" = 1'-0" 40

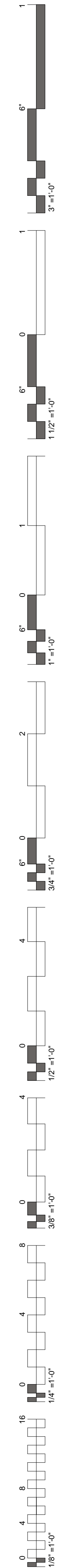



James R. Childers
Architect, Inc.
45 South 4th Street
Fort Smith, AR 72901
479-783-2480
www.childersarchitect.com

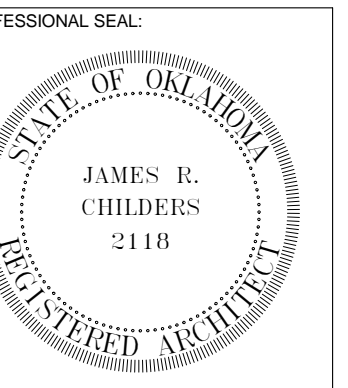

CONSULTANT LOGO:

CLIENT:
CHEROKEE NATION
Entertainment



CHEROKEE NATION ENTERTAINMENT
TAHLEQUAH CASINO
TAHLEQUAH, OKLAHOMA

PROJECT PHASE:
BID PACKAGE 5

REVISIONS	
#	DESCRIPTION

DATE: 05/03/18
JOB NUMBER: 17-06

SHEET NUMBER:
A8.1
MILLWORK ELEVATIONS

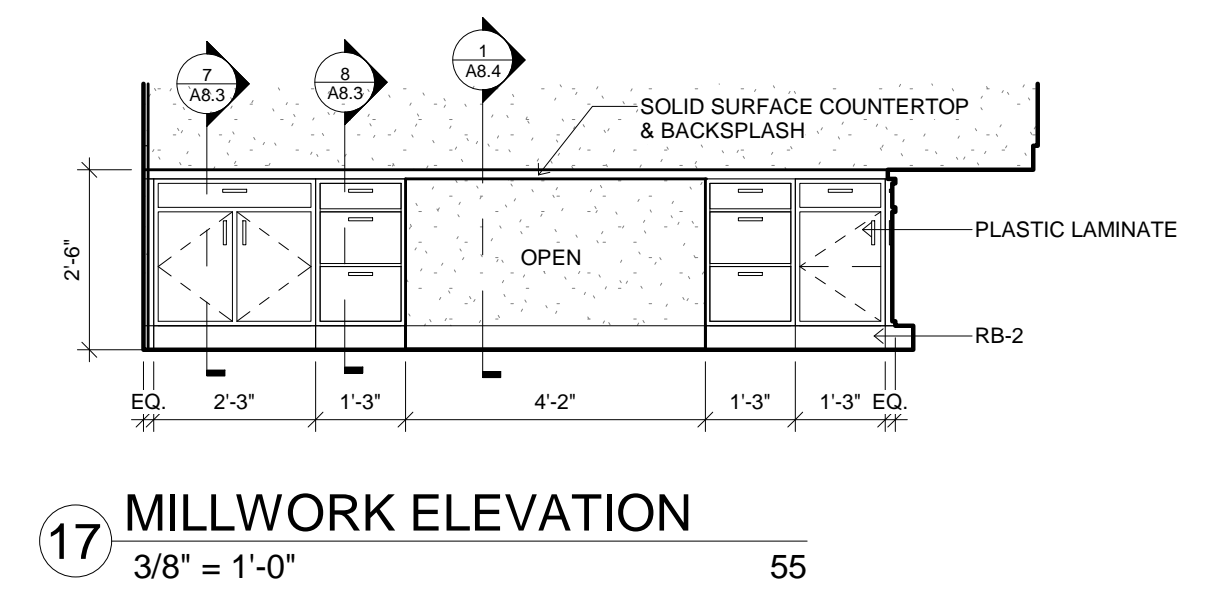
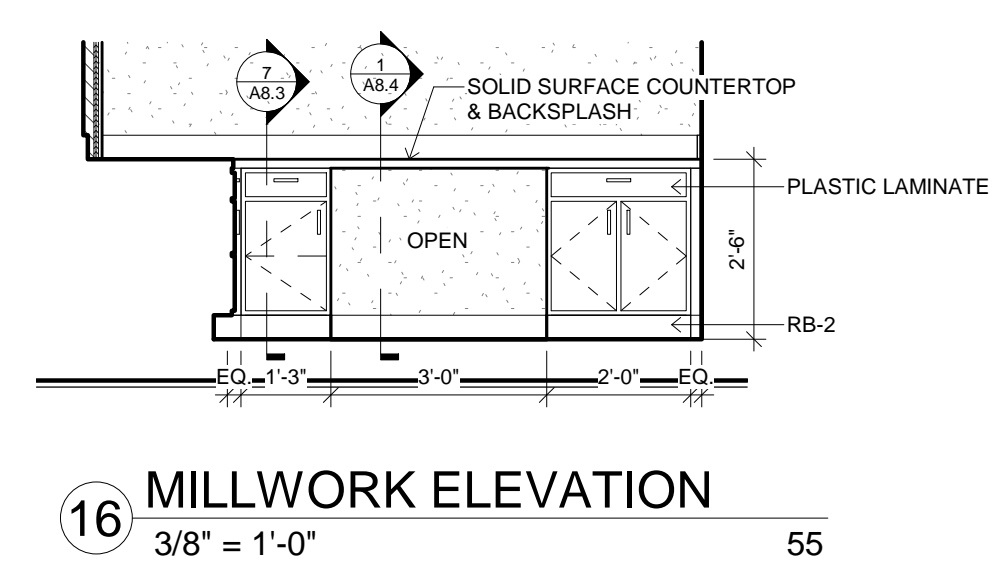
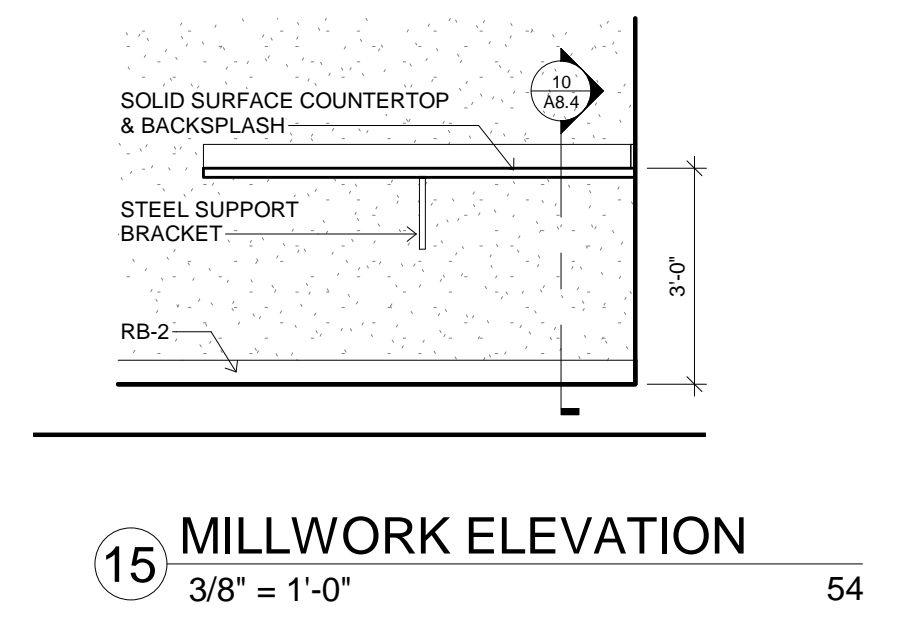
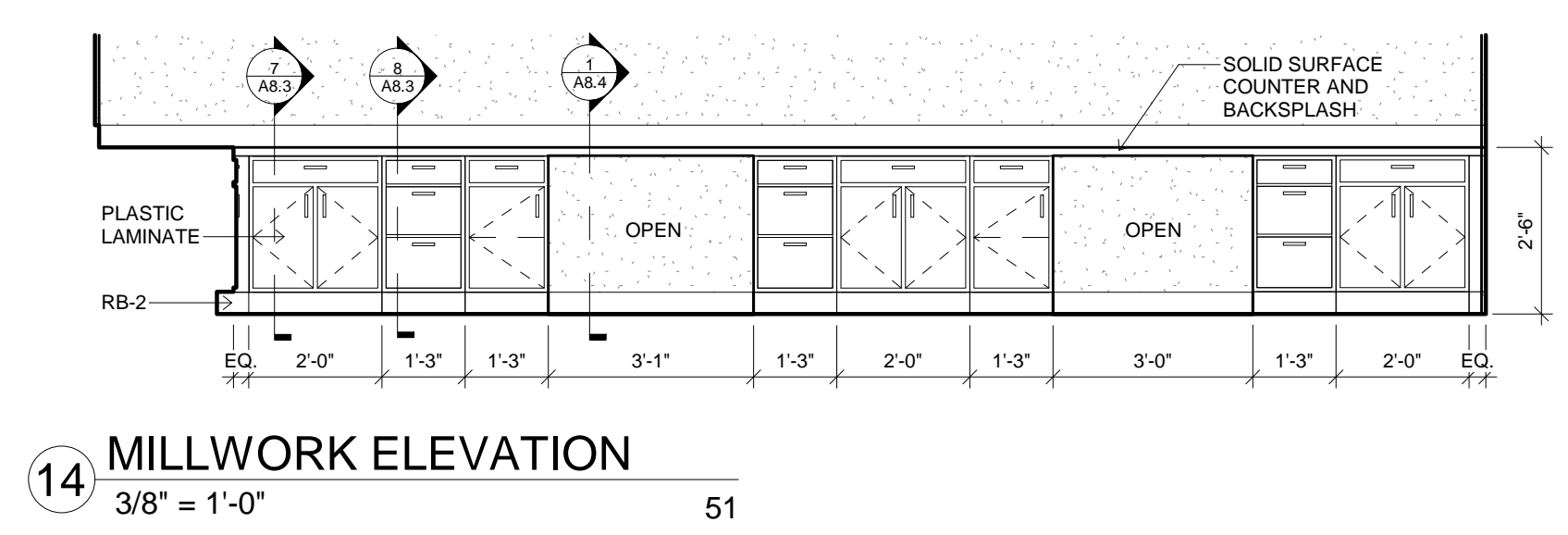
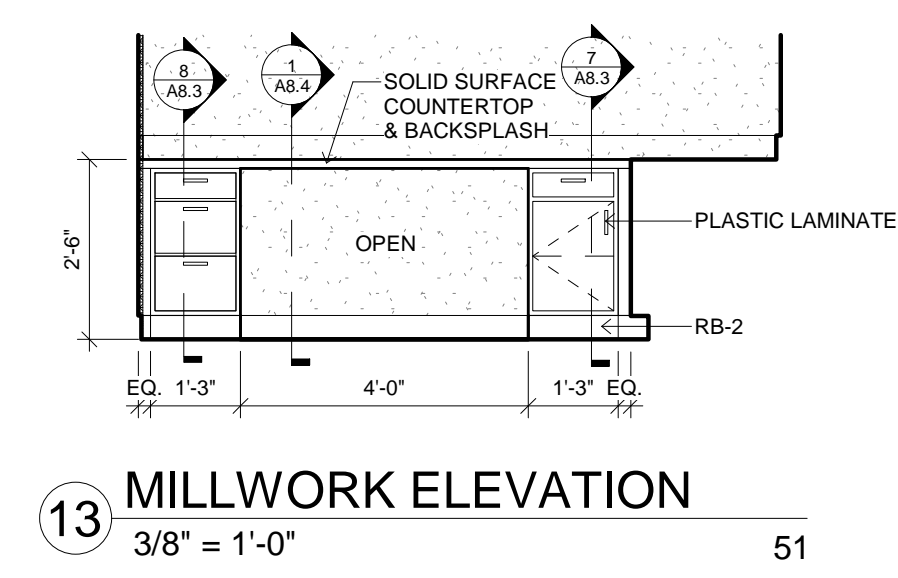
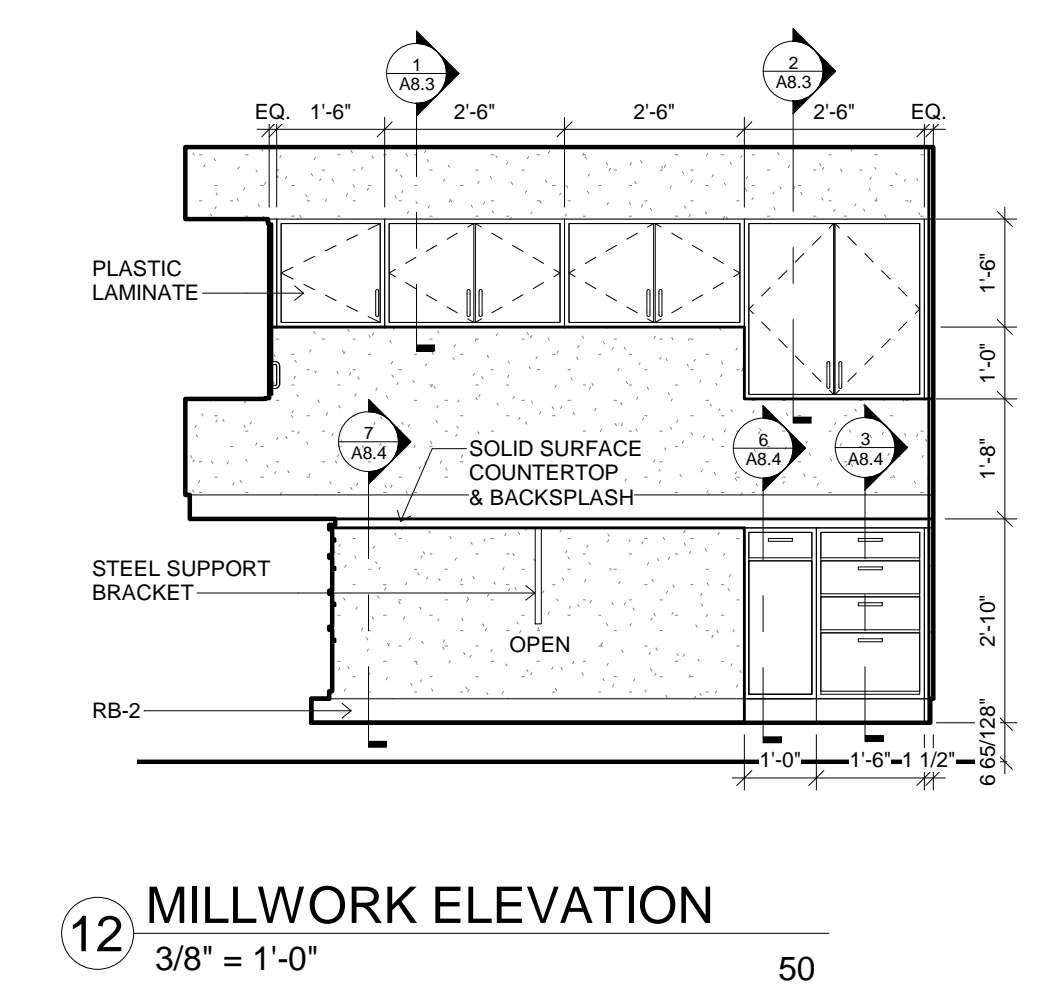
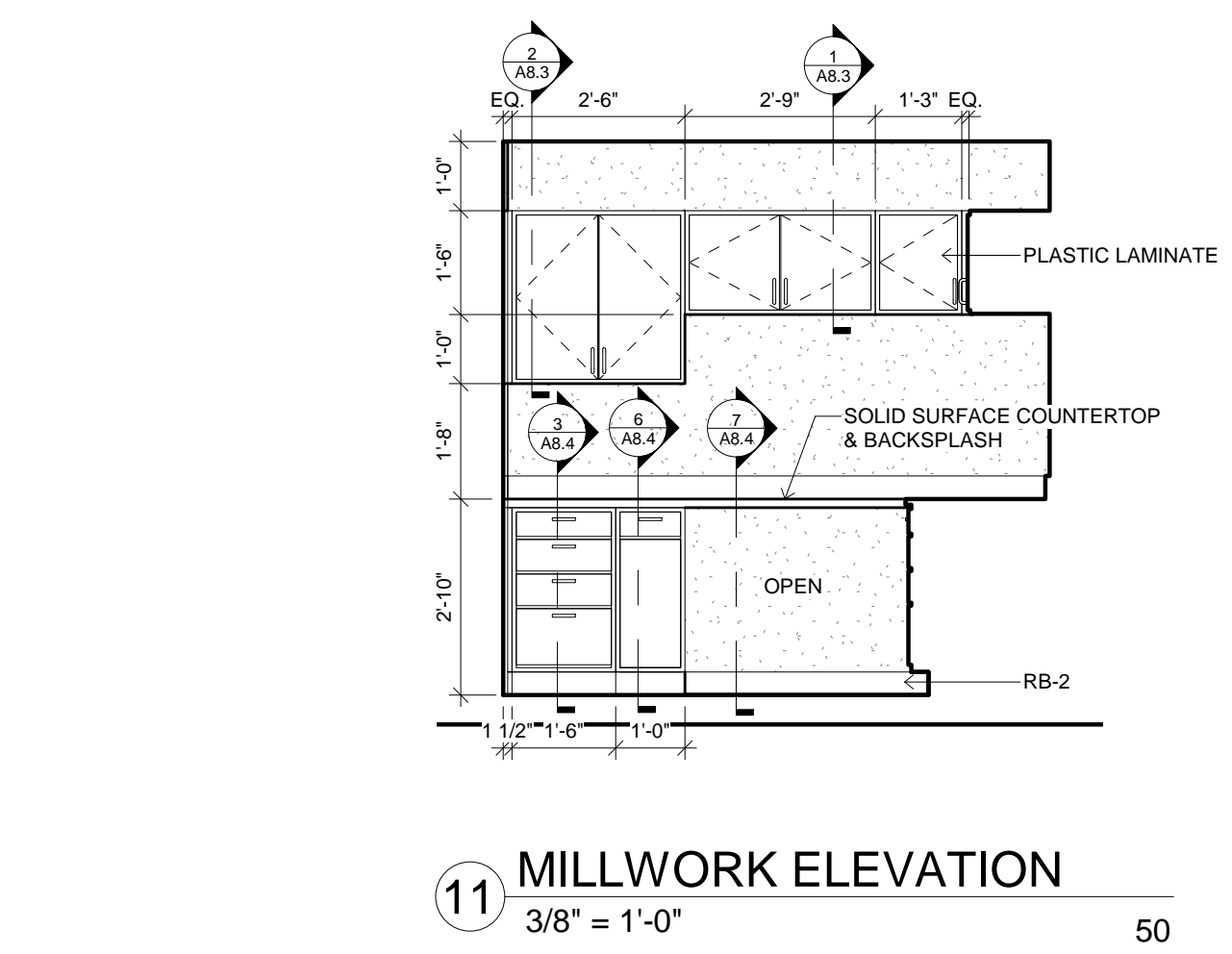
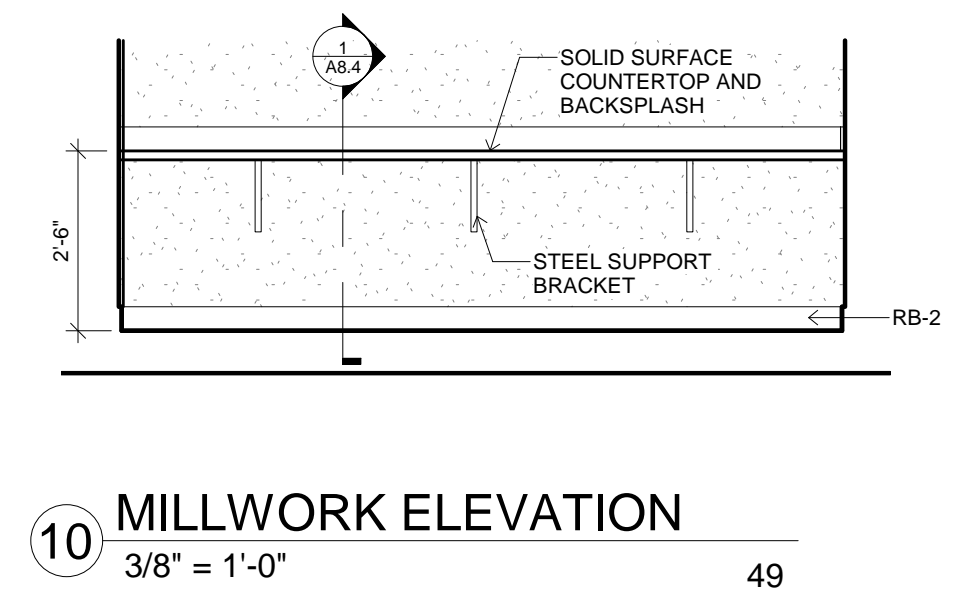
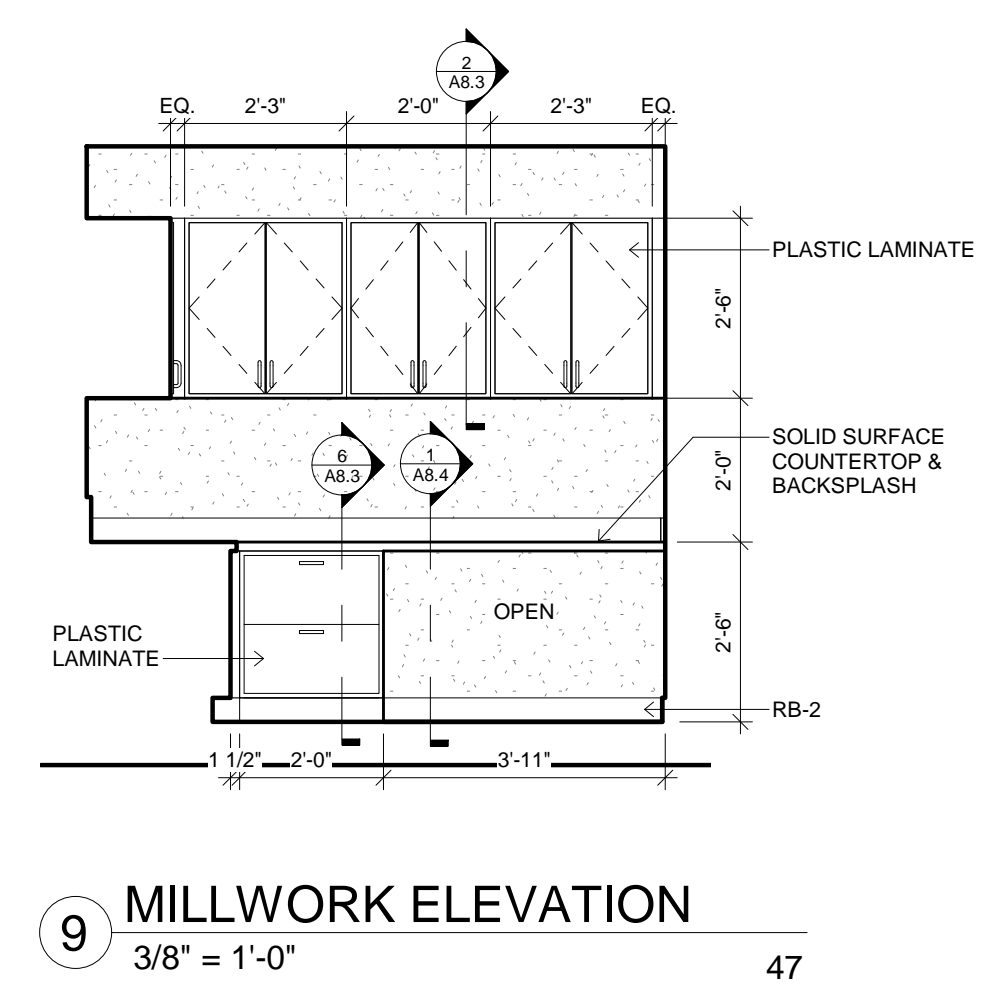
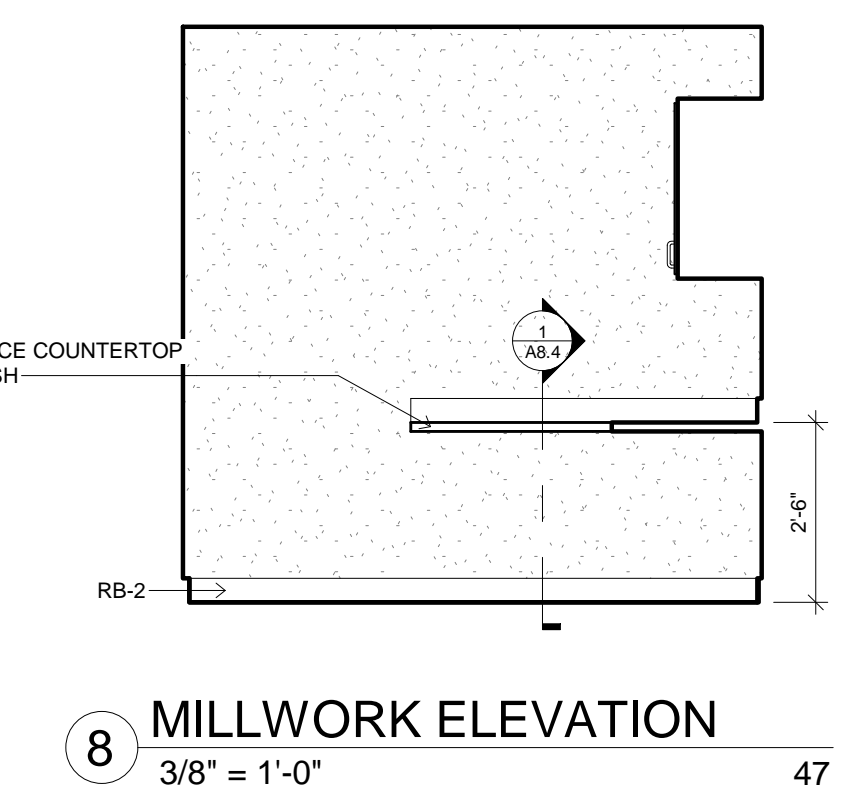
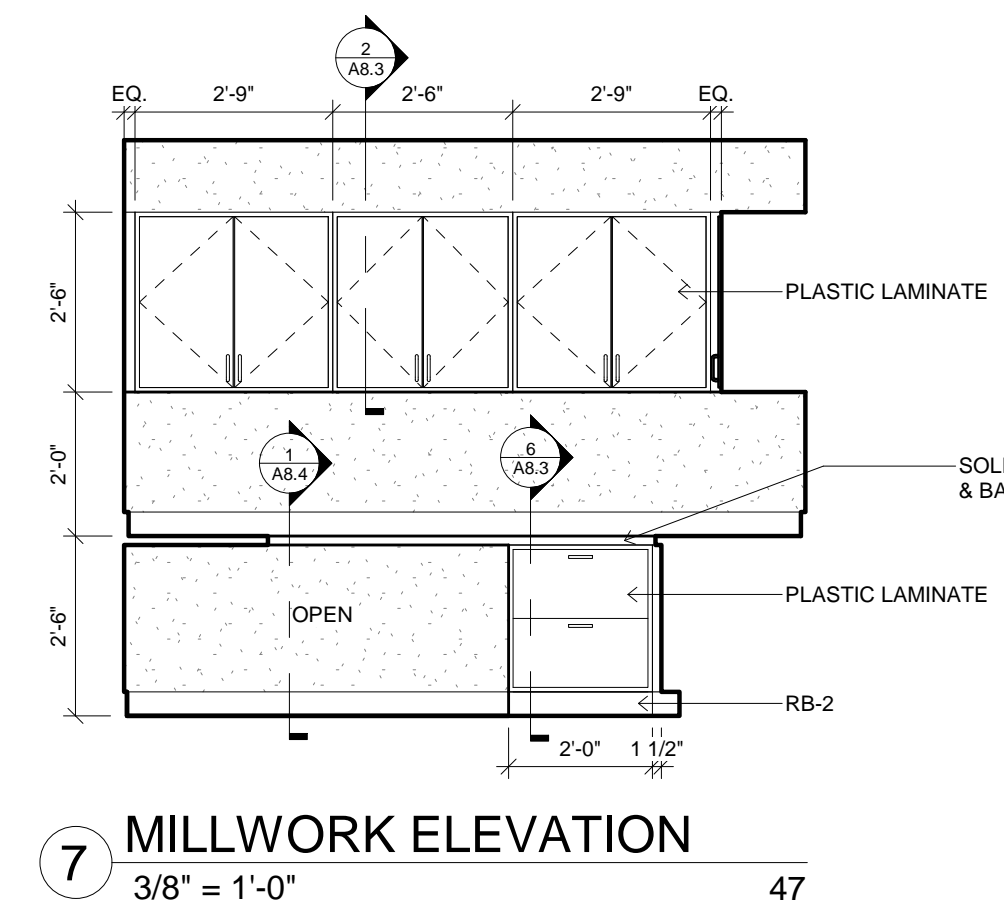
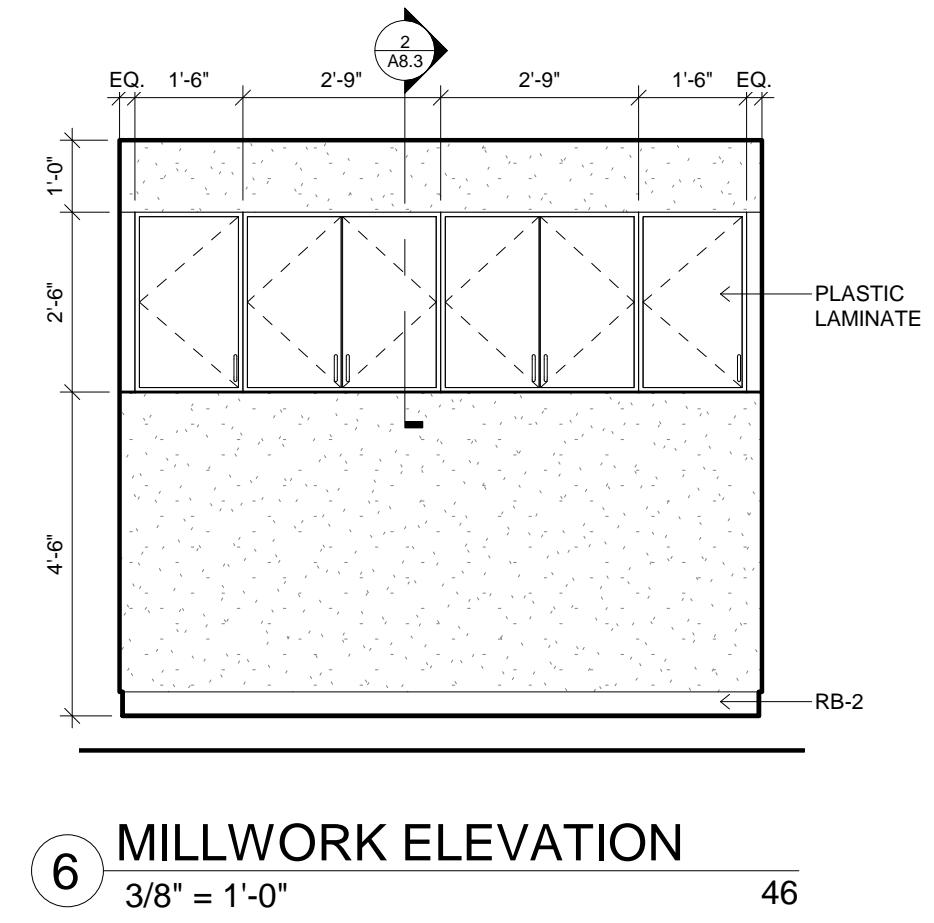
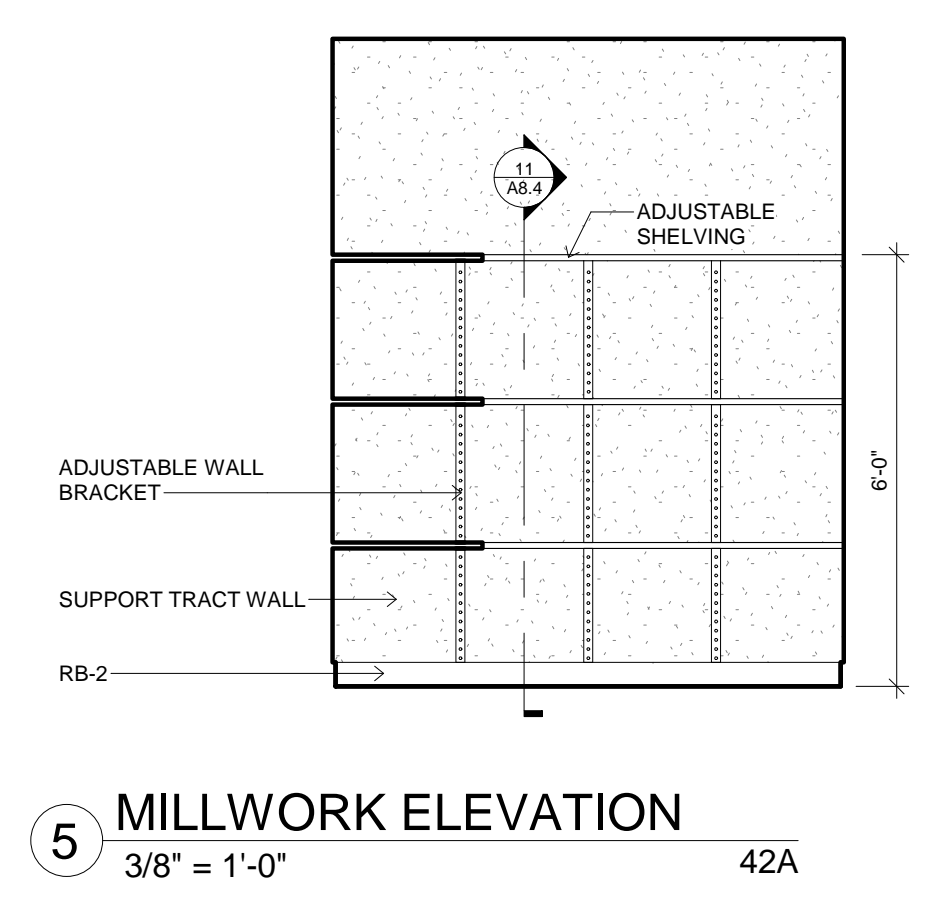
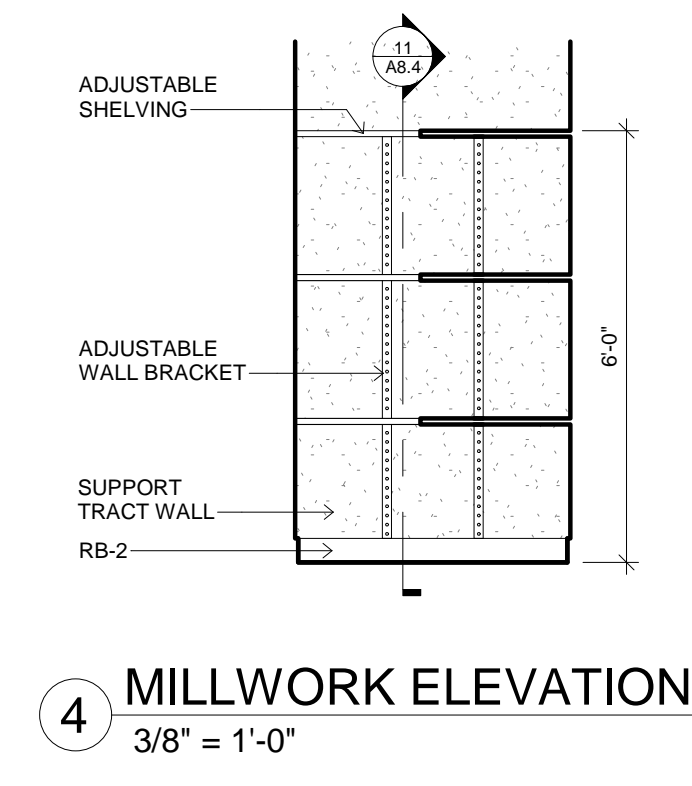
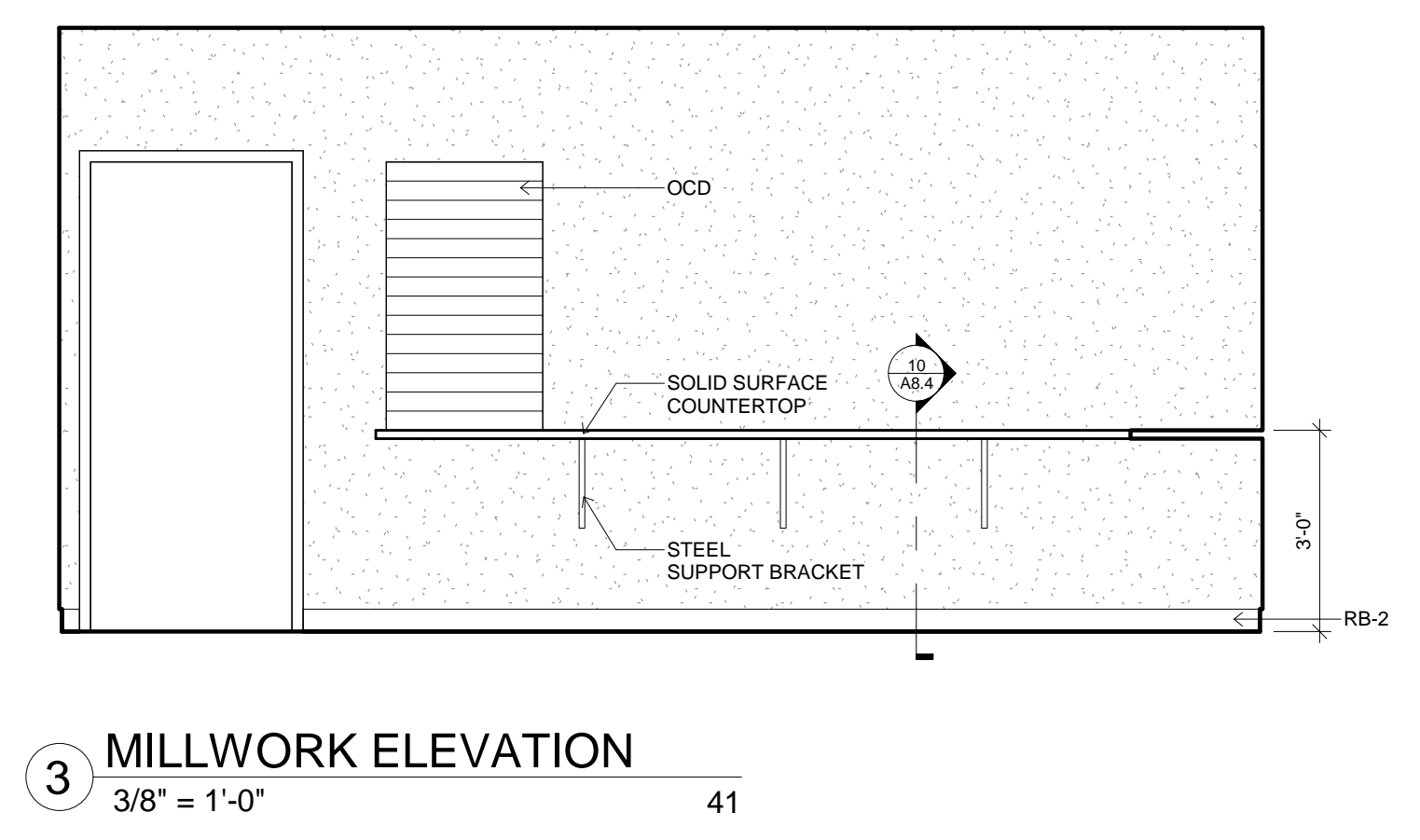
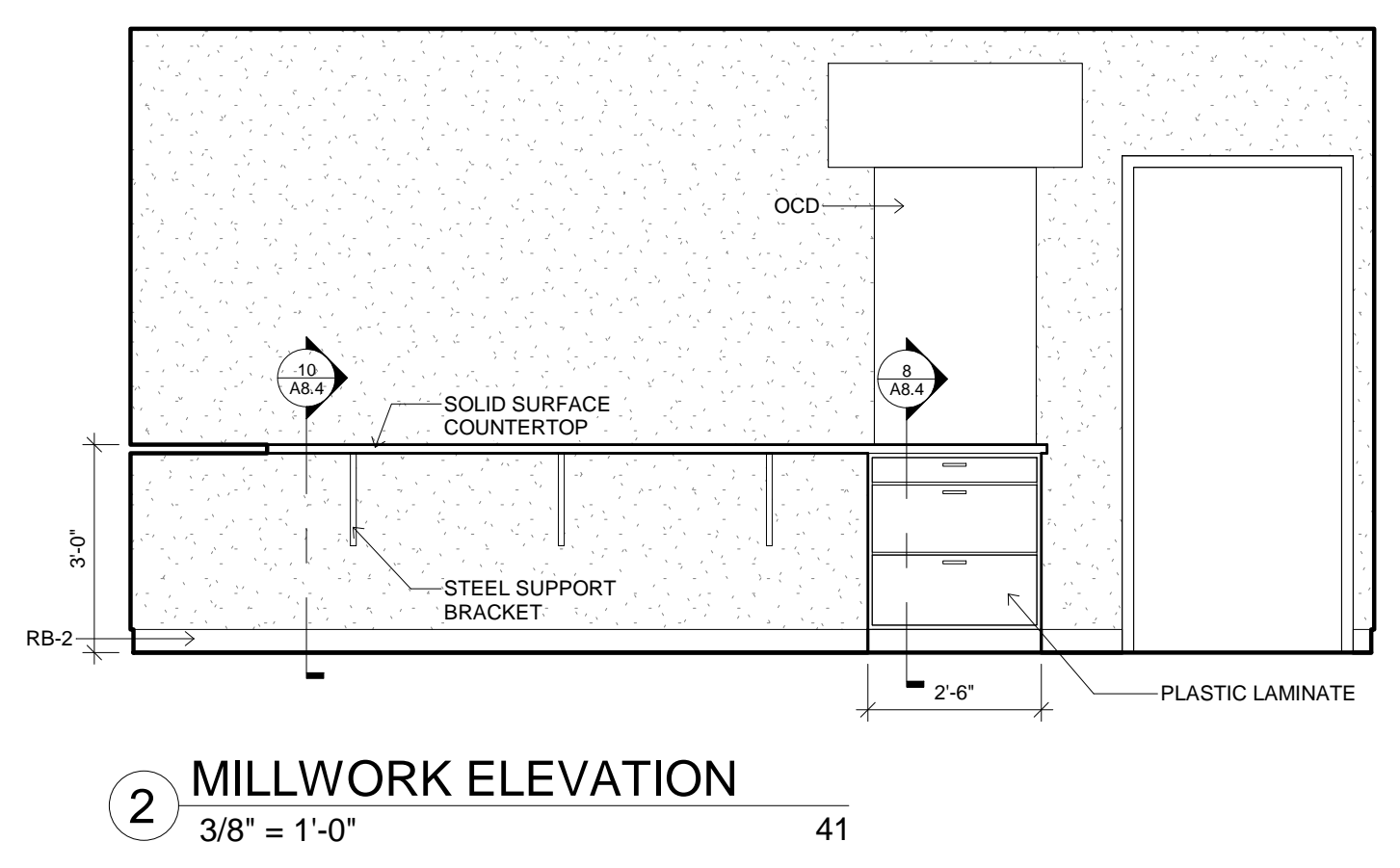
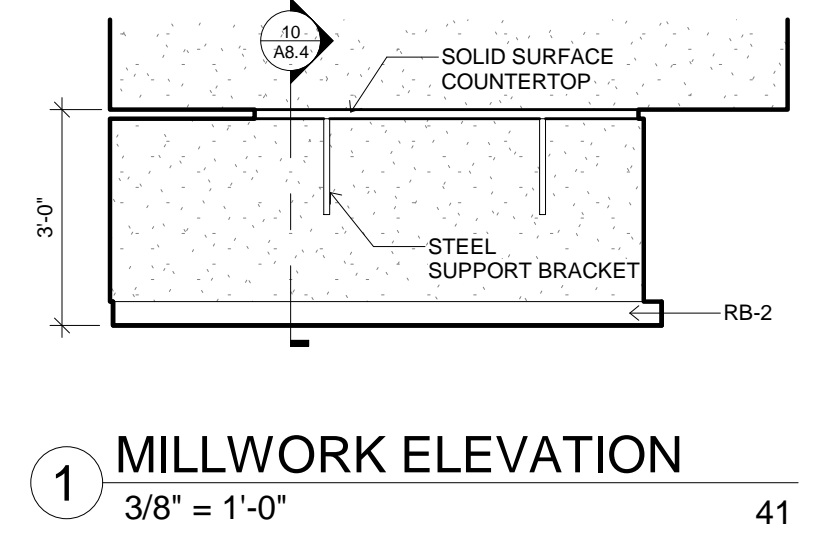
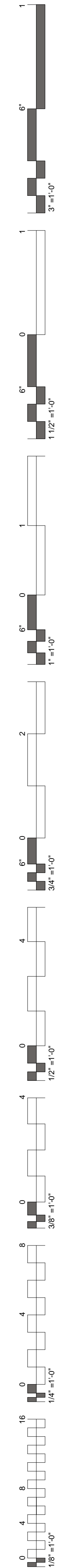



James R. Childers
Architect, Inc.

45 South 4th Street
Fort Smith, AR 72901
479-783-2480
www.childersarchitect.com

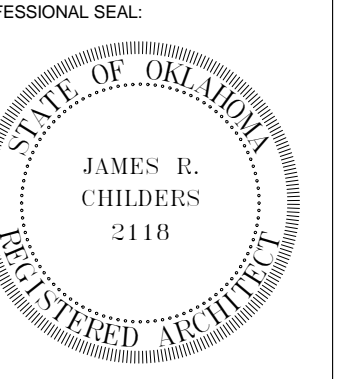

CONSULTANT LOGO:

CLIENT:
CHEROKEE NATION
Entertainment



CHEROKEE NATION ENTERTAINMENT
TAHLEQUAH CASINO
TAHLEQUAH, OKLAHOMA

PROJECT PHASE:
BID PACKAGE 5

REVISIONS	
#	DESCRIPTION

DATE: 05/03/18
JOB NUMBER: 17-06
SHEET NUMBER:

A8.2

MILLWORK
ELEVATIONS

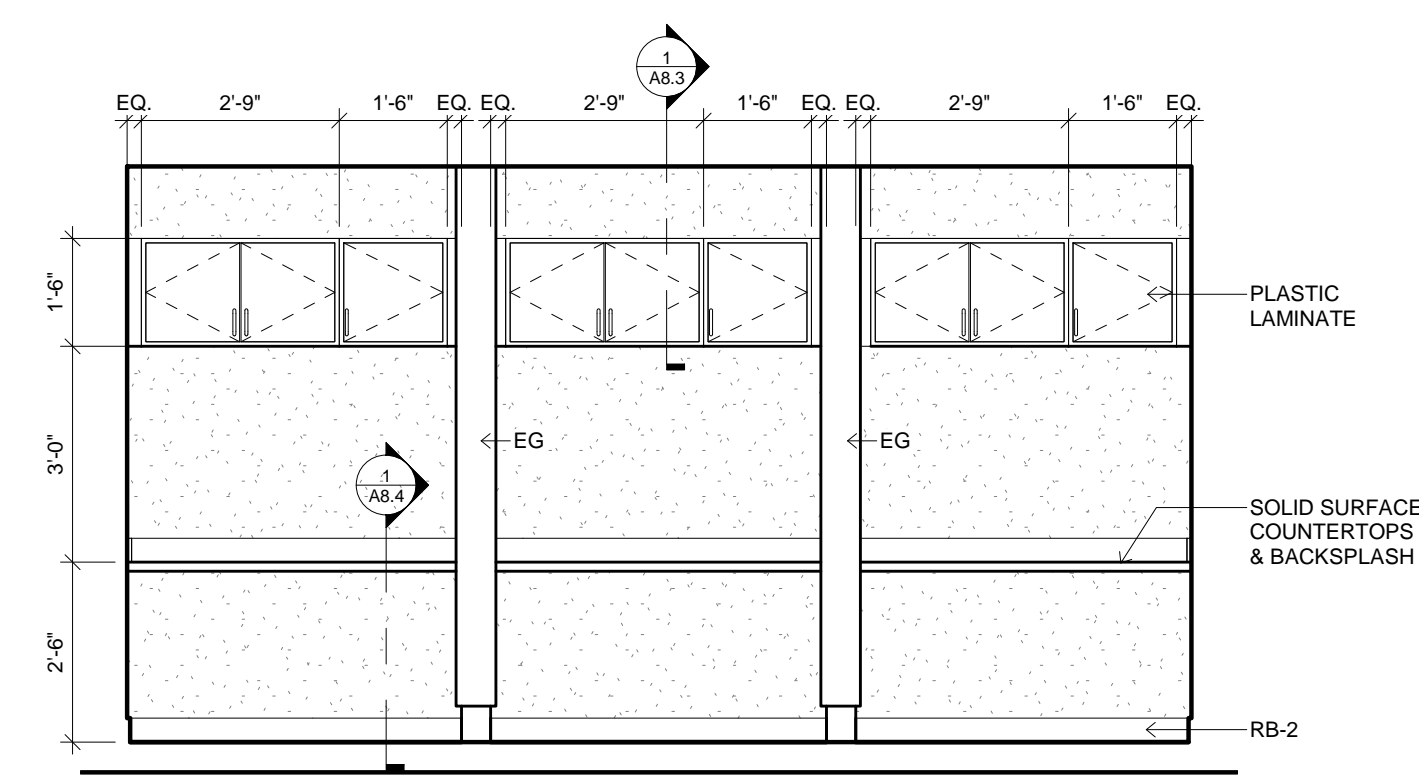

1 MILLWORK ELEVATION
3/8" = 1'-0" 56

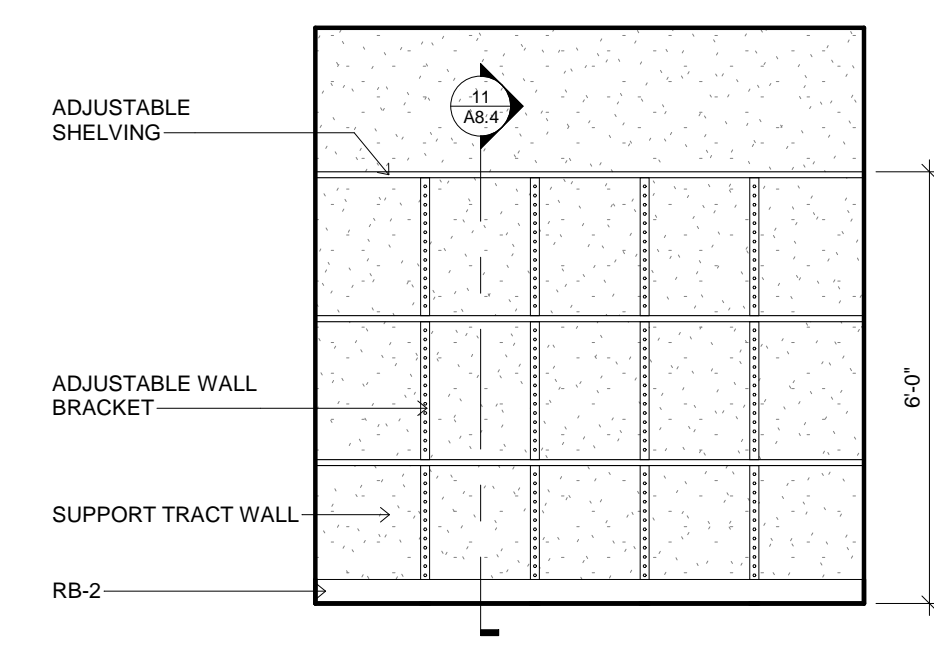

2 MILLWORK ELEVATION
3/8" = 1'-0" 58

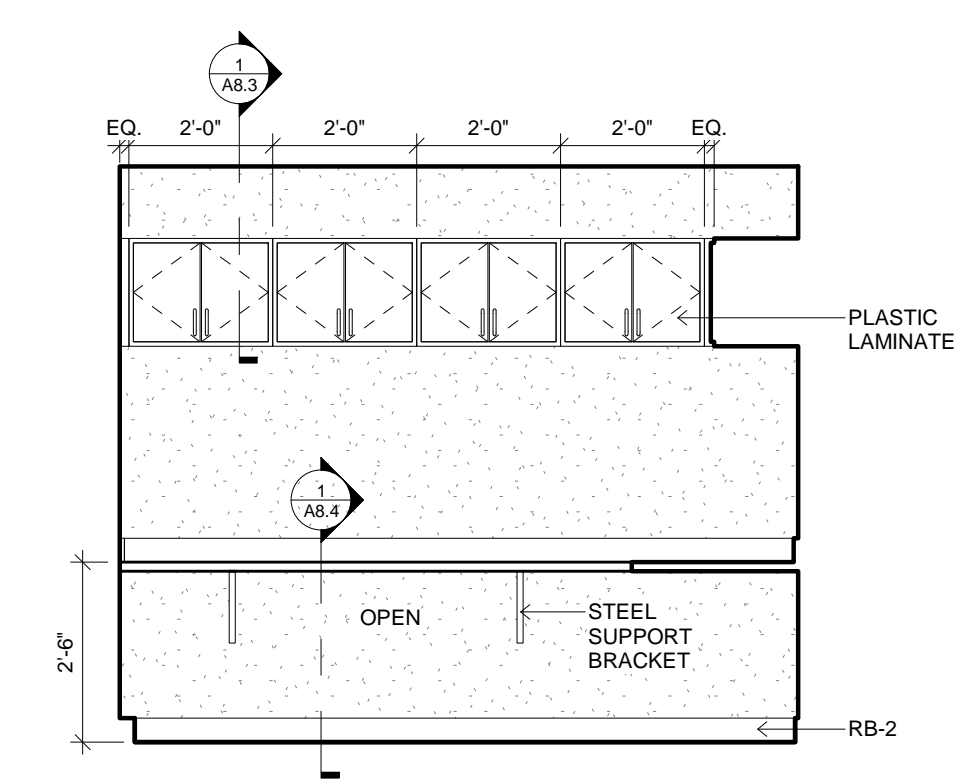

3 MILLWORK ELEVATION
3/8" = 1'-0" 65

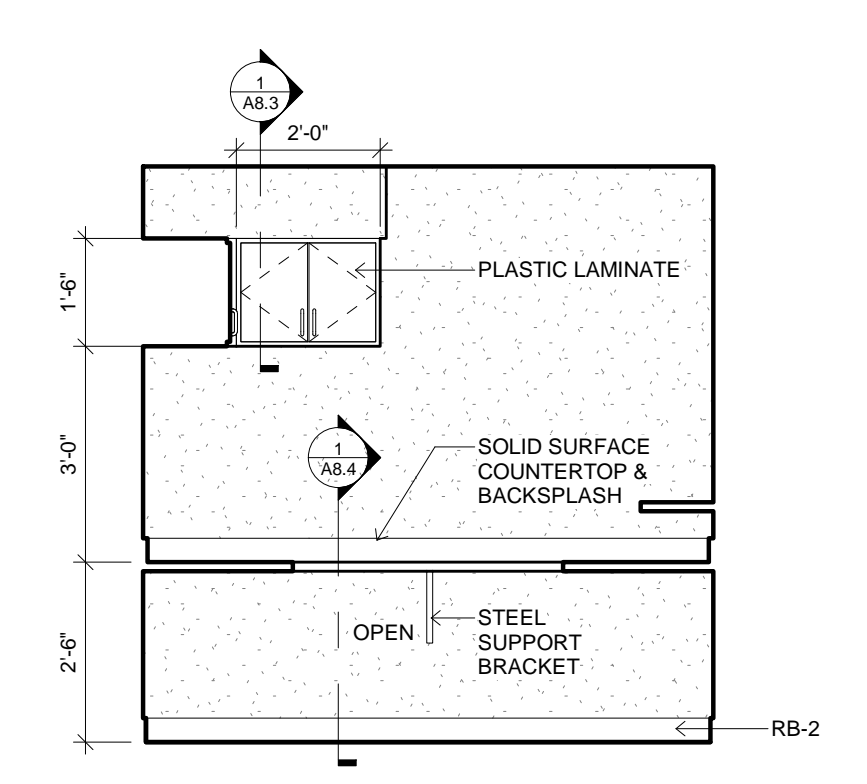

4 MILLWORK ELEVATION
3/8" = 1'-0" 65

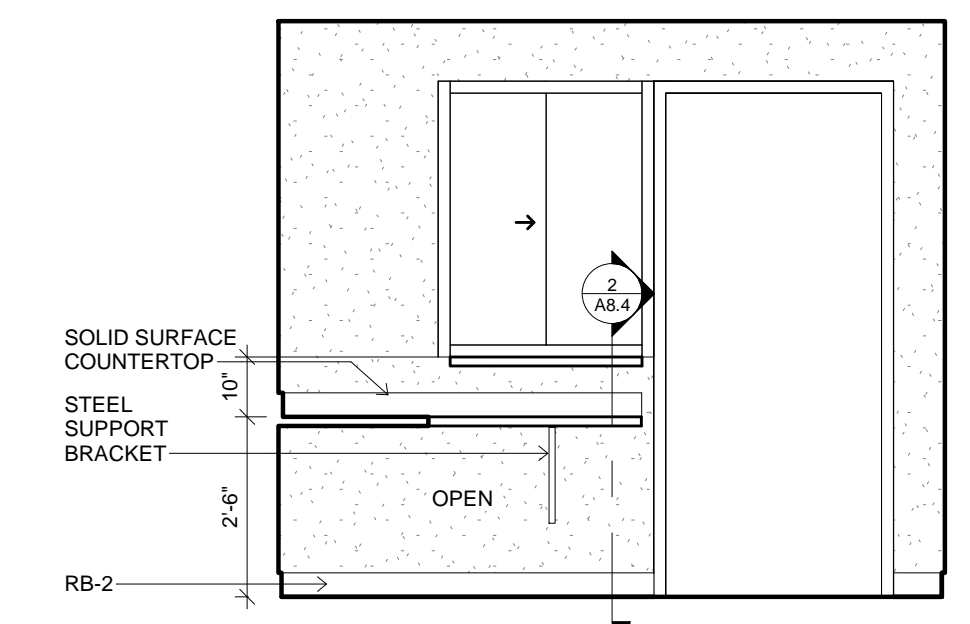

5 MILLWORK ELEVATION
3/8" = 1'-0" 65

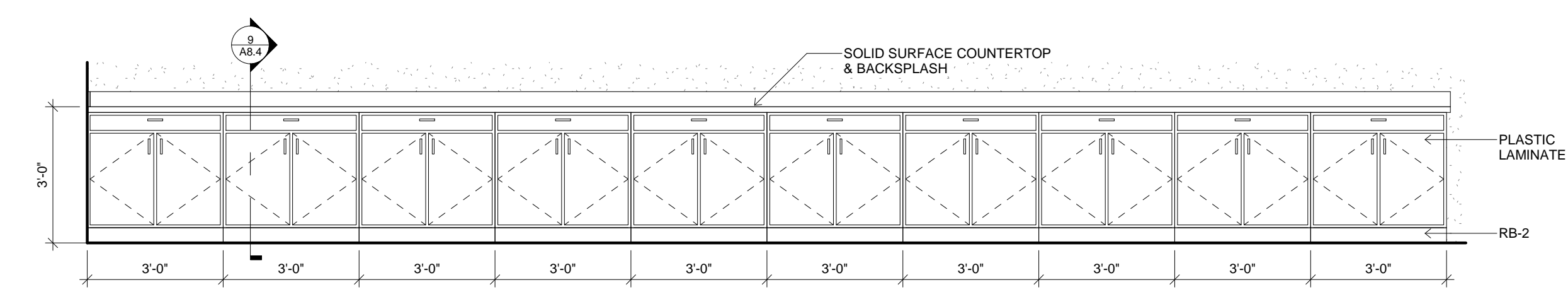

6 MILLWORK ELEVATION
3/8" = 1'-0" 72

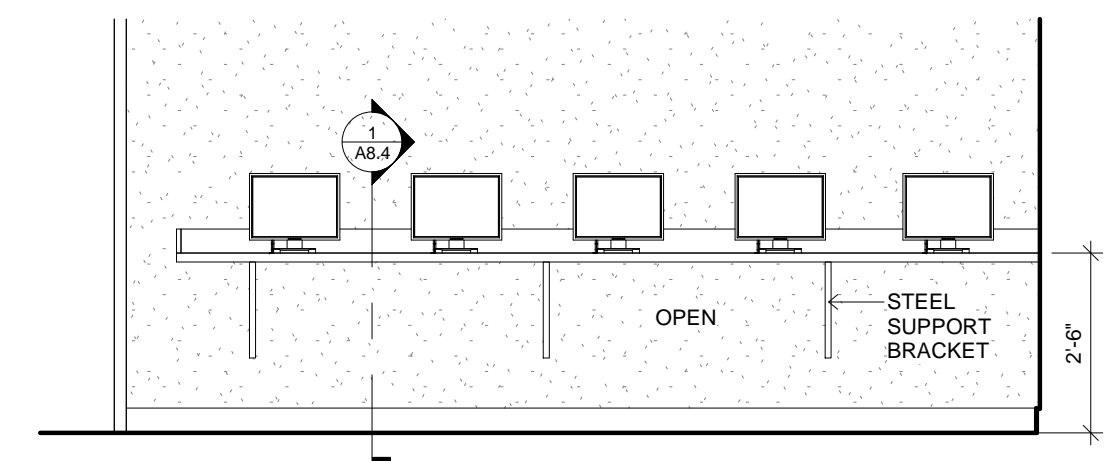

7 MILLWORK ELEVATION
3/8" = 1'-0" 72

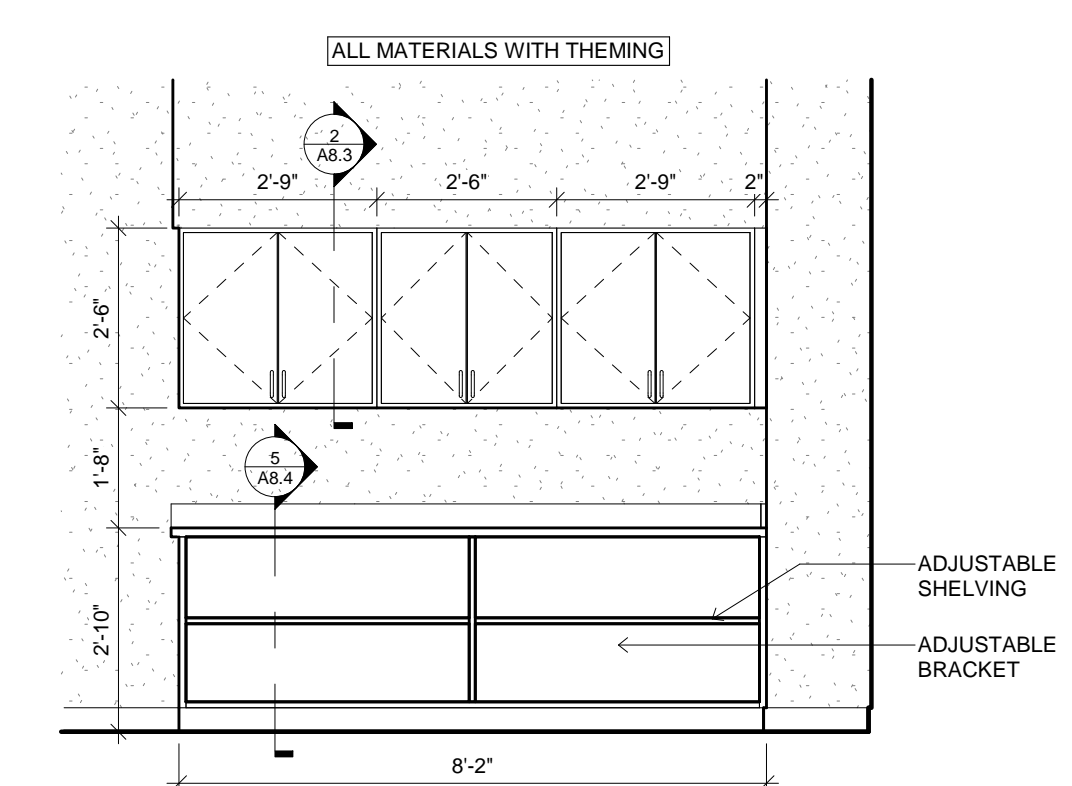

8 MILLWORK ELEVATION
3/8" = 1'-0" 85

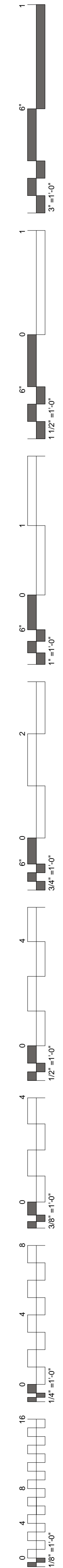



James R. Childers
Architect, Inc.

45 South 4th Street
Fort Smith, AR 72901
479-783-2480
www.childersarchitect.com

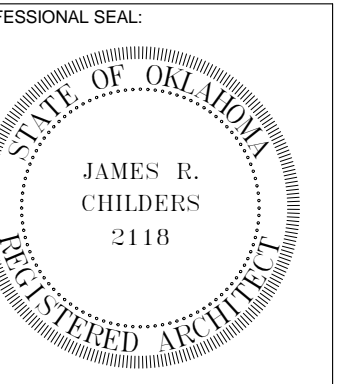

CONSULTANT LOGO:

CLIENT:
CHEROKEE NATION
Entertainment



CHEROKEE NATION ENTERTAINMENT
TAHLEQUAH CASINO
TAHLEQUAH, OKLAHOMA

PROJECT PHASE:

BID PACKAGE 5

REVISIONS		
#	DATE	DESCRIPTION

DATE: 05/03/18
JOB NUMBER: 17-06

SHEET NUMBER: A8.3

MILLWORK
SECTIONS

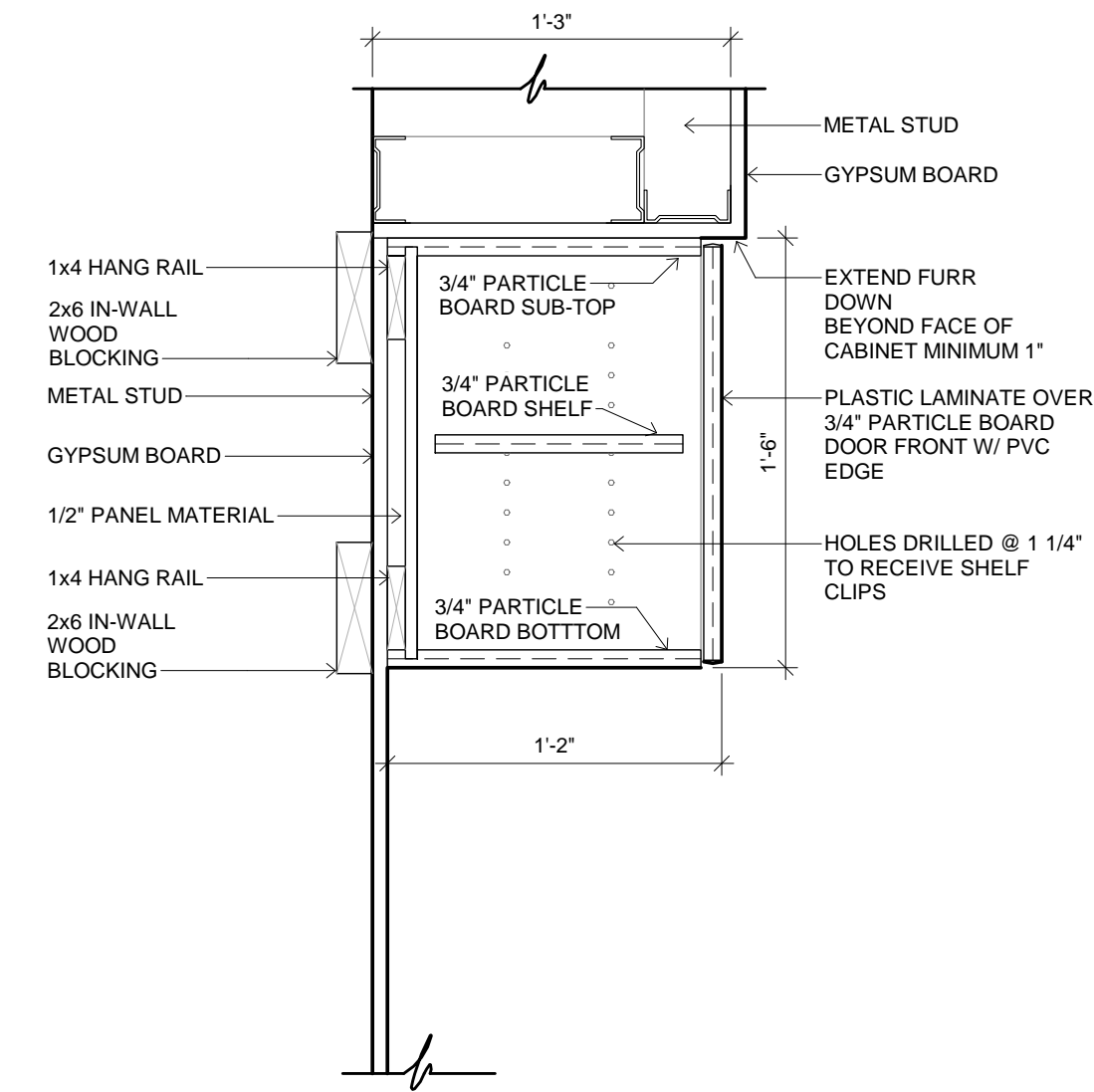
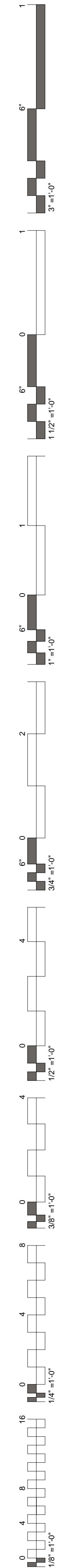

1 MILLWORK SECTION
1 1/2" = 1'-0"

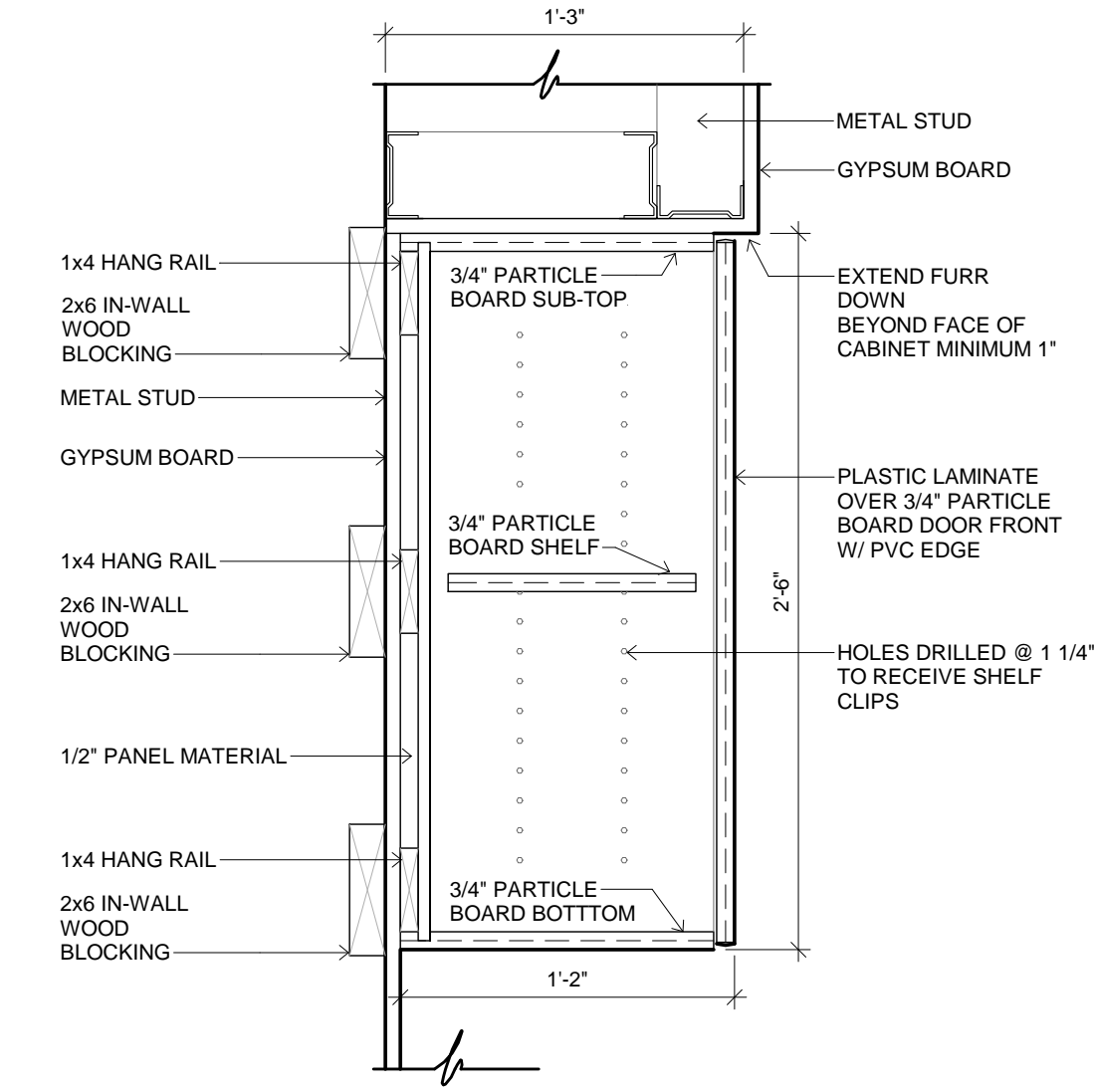

2 MILLWORK SECTION
1 1/2" = 1'-0"

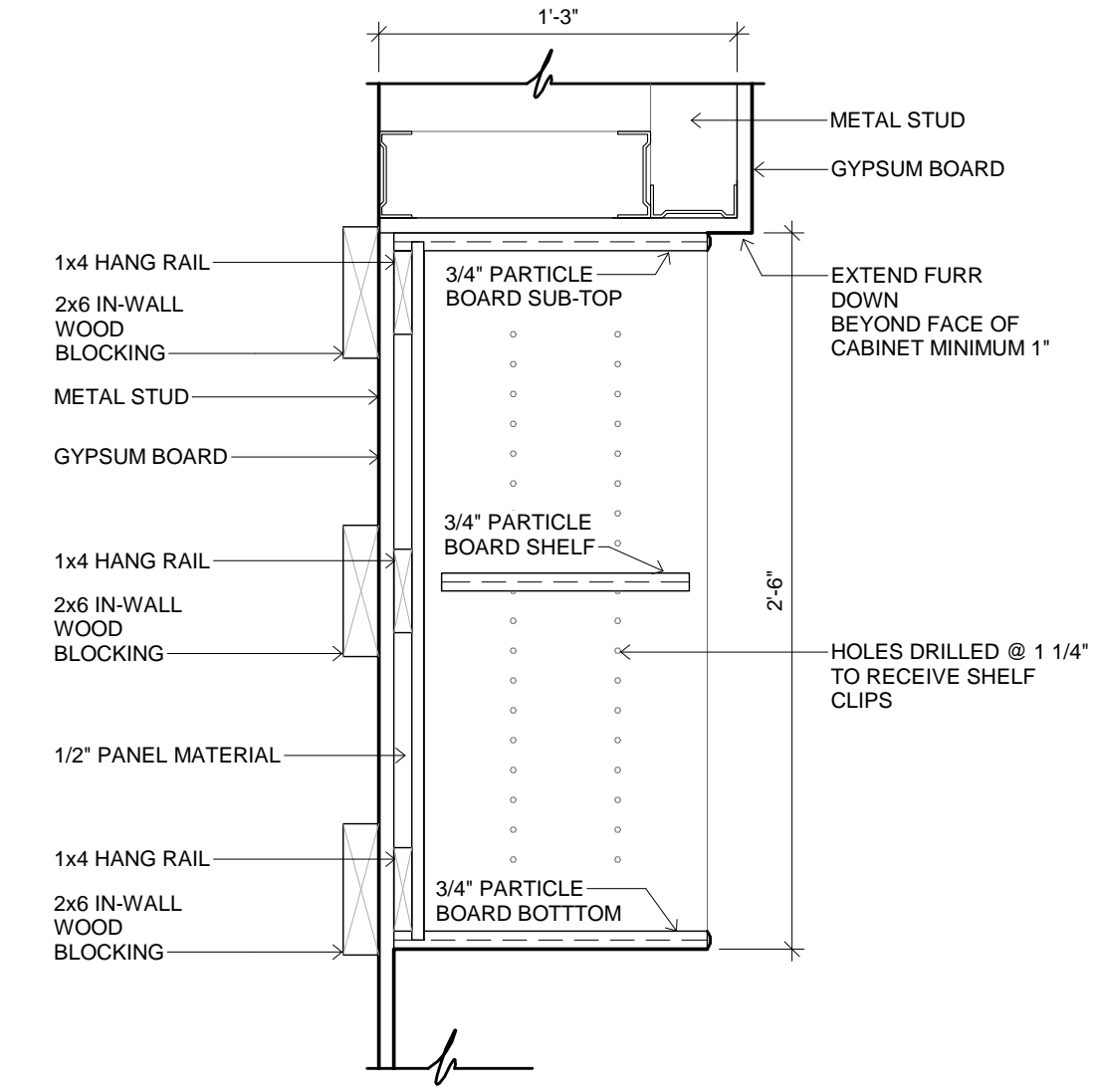

3 MILLWORK SECTION
1 1/2" = 1'-0"

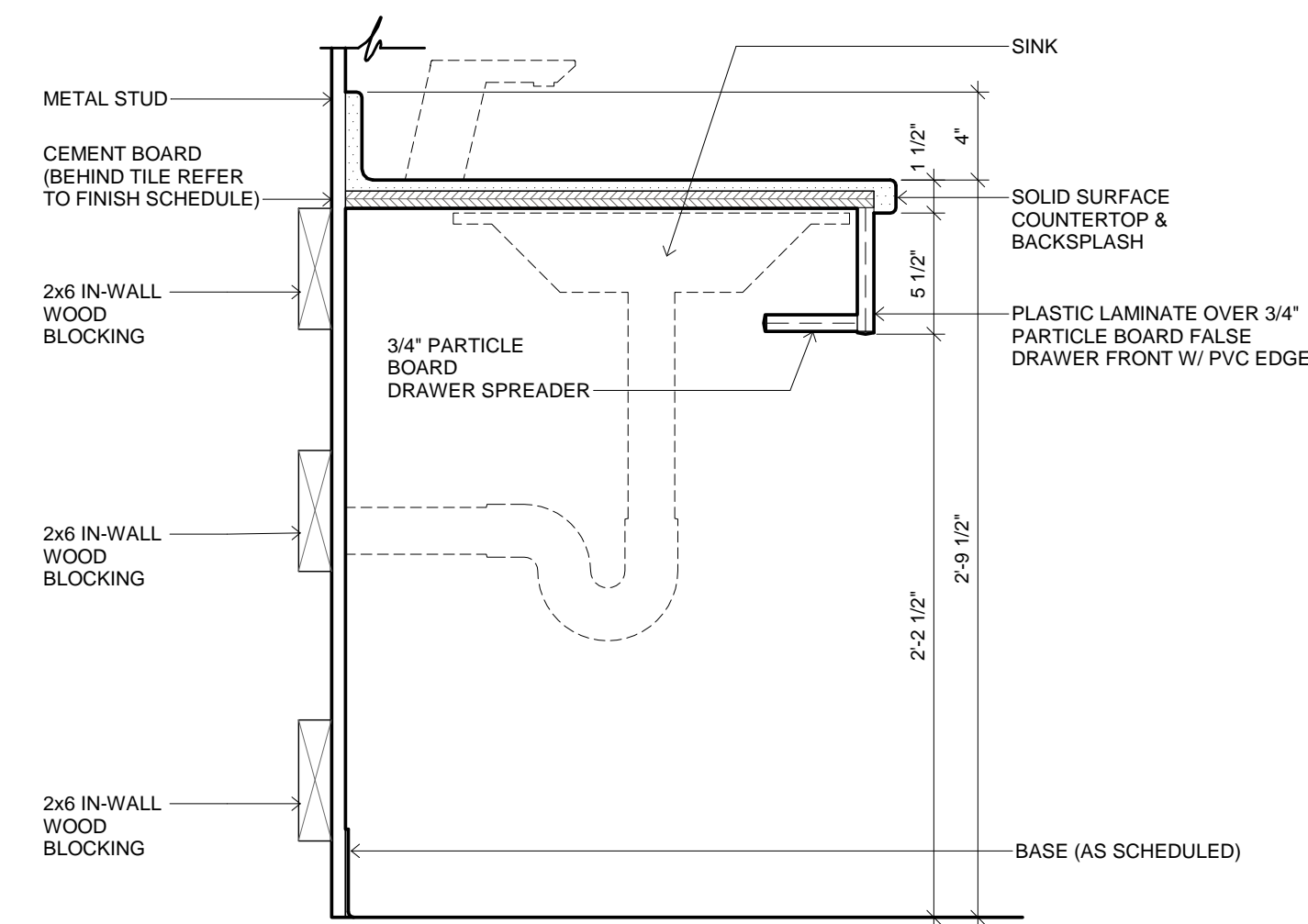

4 MILLWORK SECTION
1 1/2" = 1'-0"

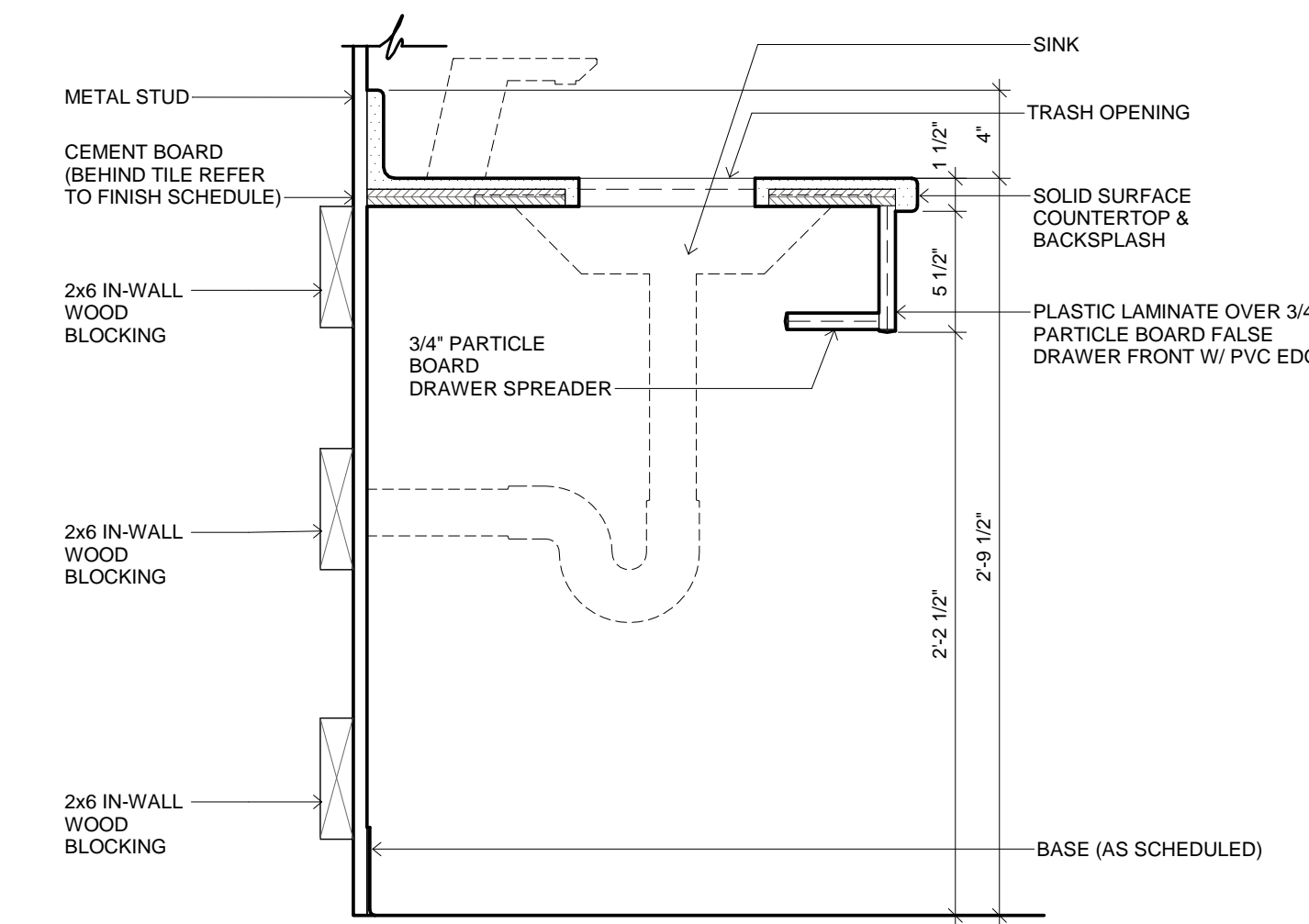

5 MILLWORK SECTION
1 1/2" = 1'-0"

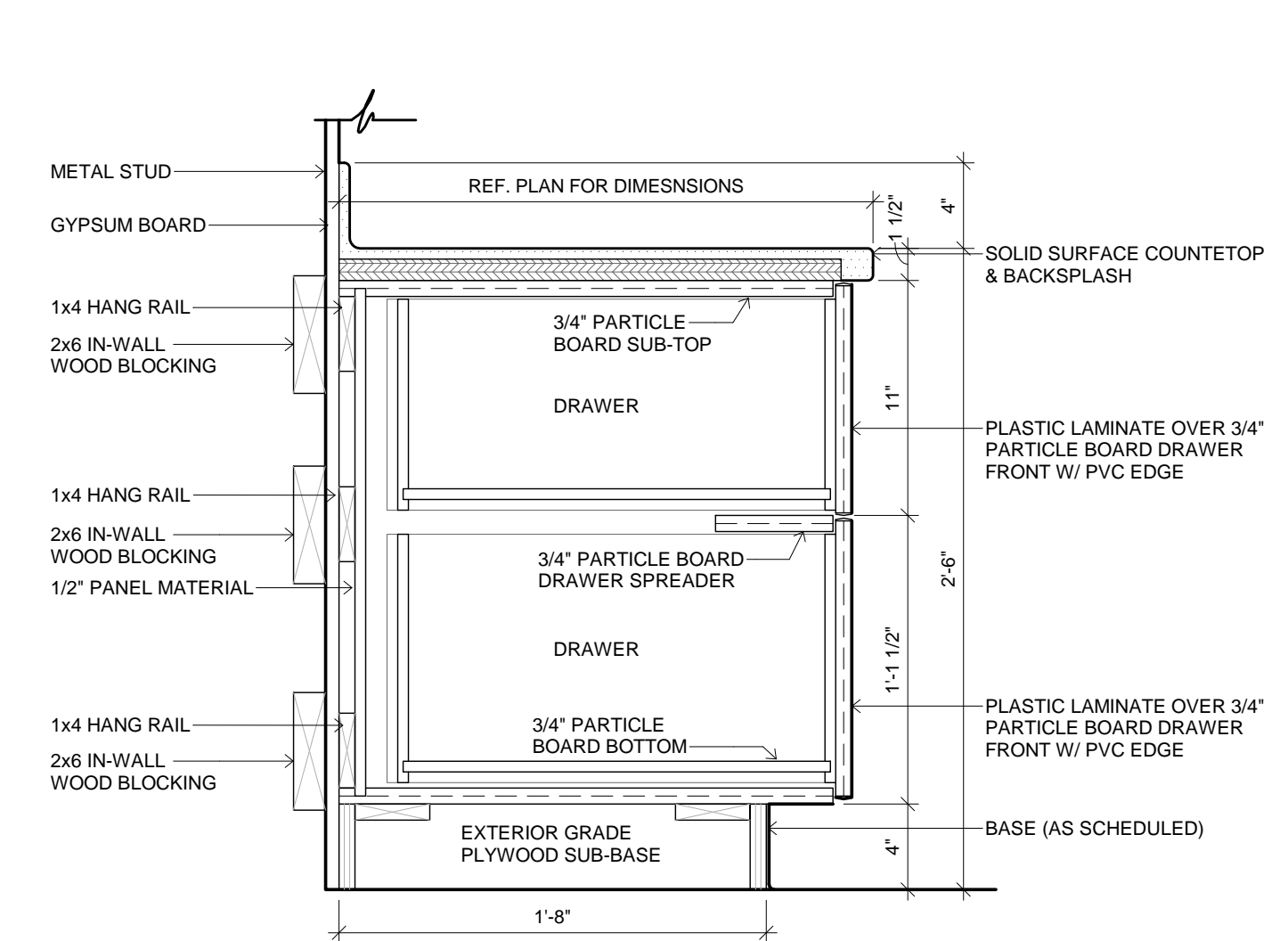

6 MILLWORK SECTION
1 1/2" = 1'-0"

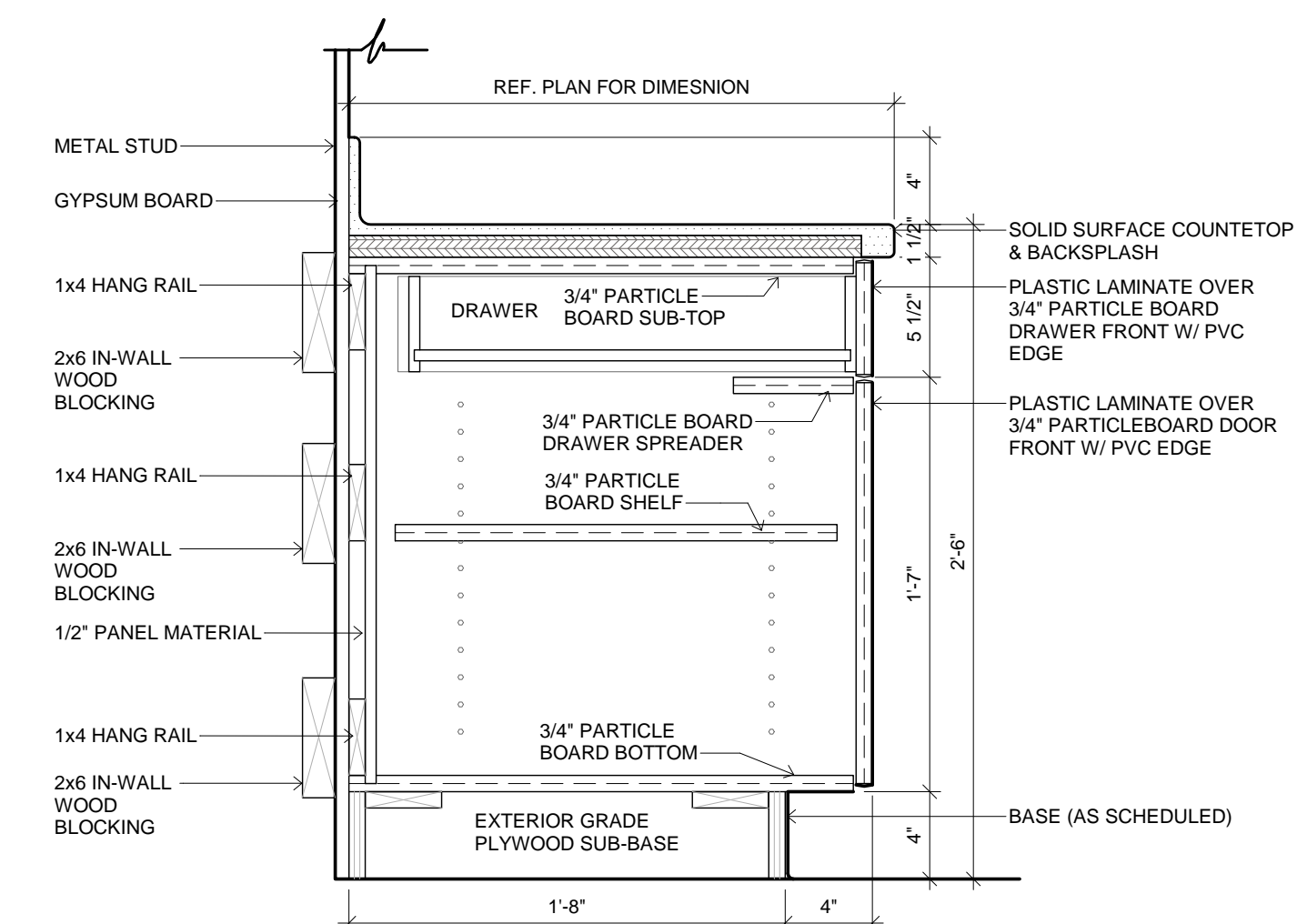

7 MILLWORK SECTION
1 1/2" = 1'-0"

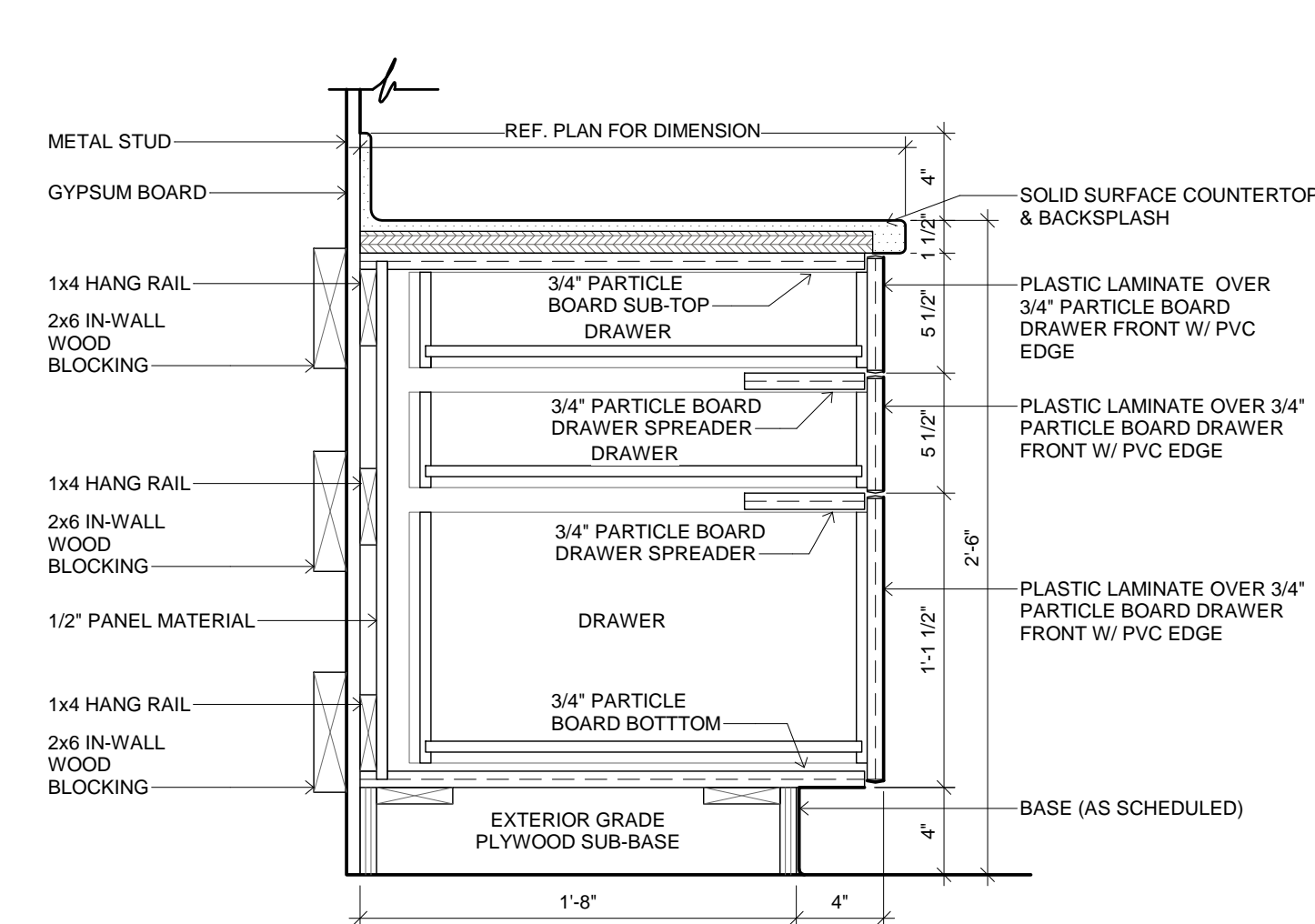

8 MILLWORK SECTION
1 1/2" = 1'-0"



James R. Childers
Architect, Inc.

45 South 4th Street
Fort Smith, AR 72901
479-783-2480
www.childersarchitect.com

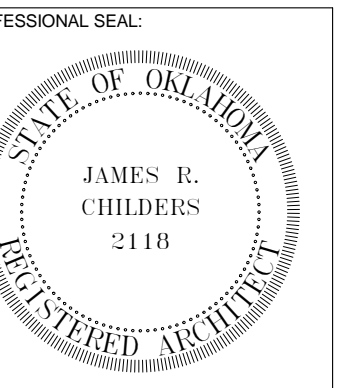

CONSULTANT LOGO:

CLIENT:
CHEROKEE NATION
Entertainment



CHEROKEE NATION ENTERTAINMENT
TAHLEQUAH CASINO
TAHLEQUAH, OKLAHOMA

PROJECT PHASE:
BID PACKAGE 5

REVISIONS	
#	DESCRIPTION

DATE: 05/03/18
JOB NUMBER: 17-06
SHEET NUMBER:

A8.4

MILLWORK
SECTIONS

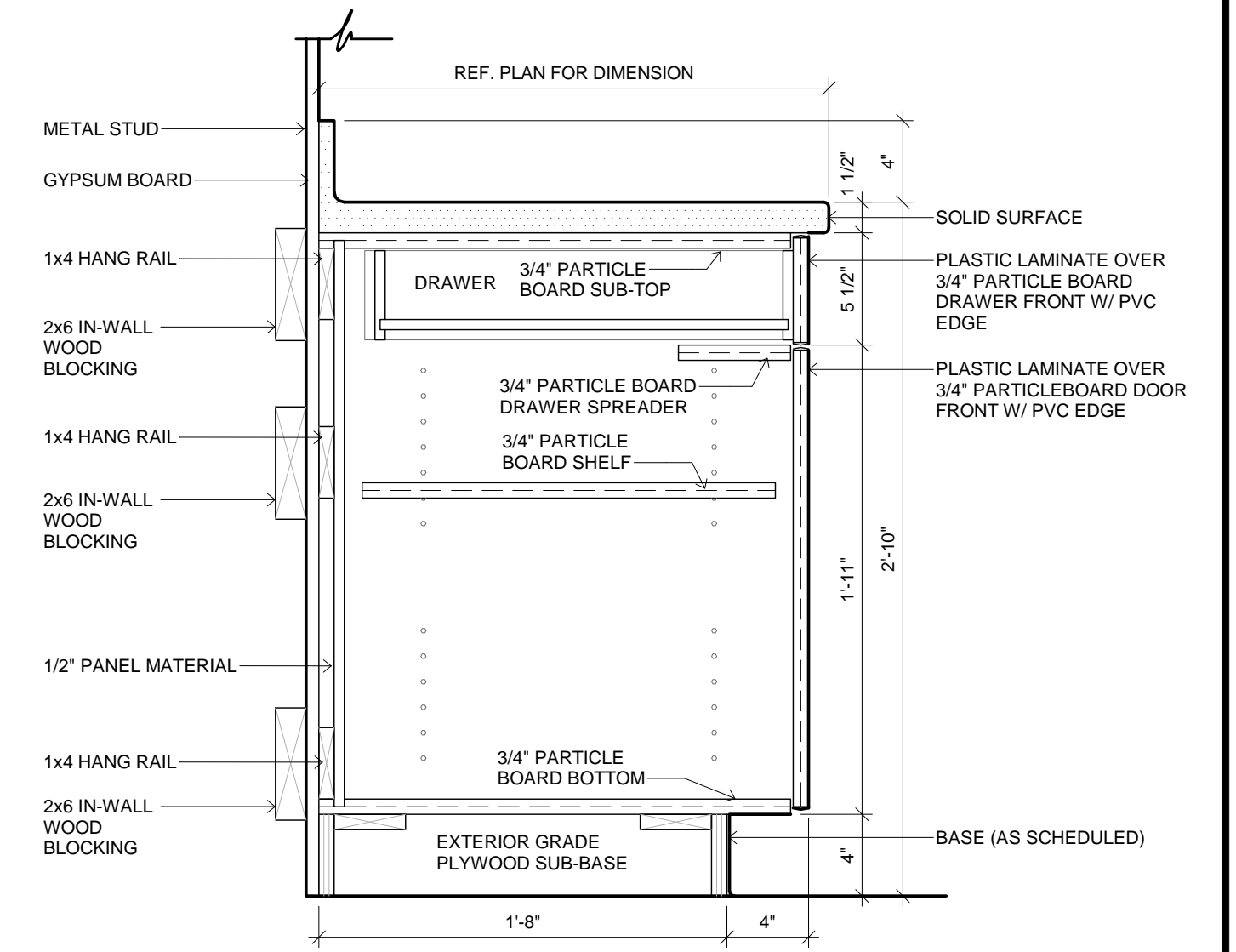

4 MILLWORK SECTION
1 1/2" = 1'-0"

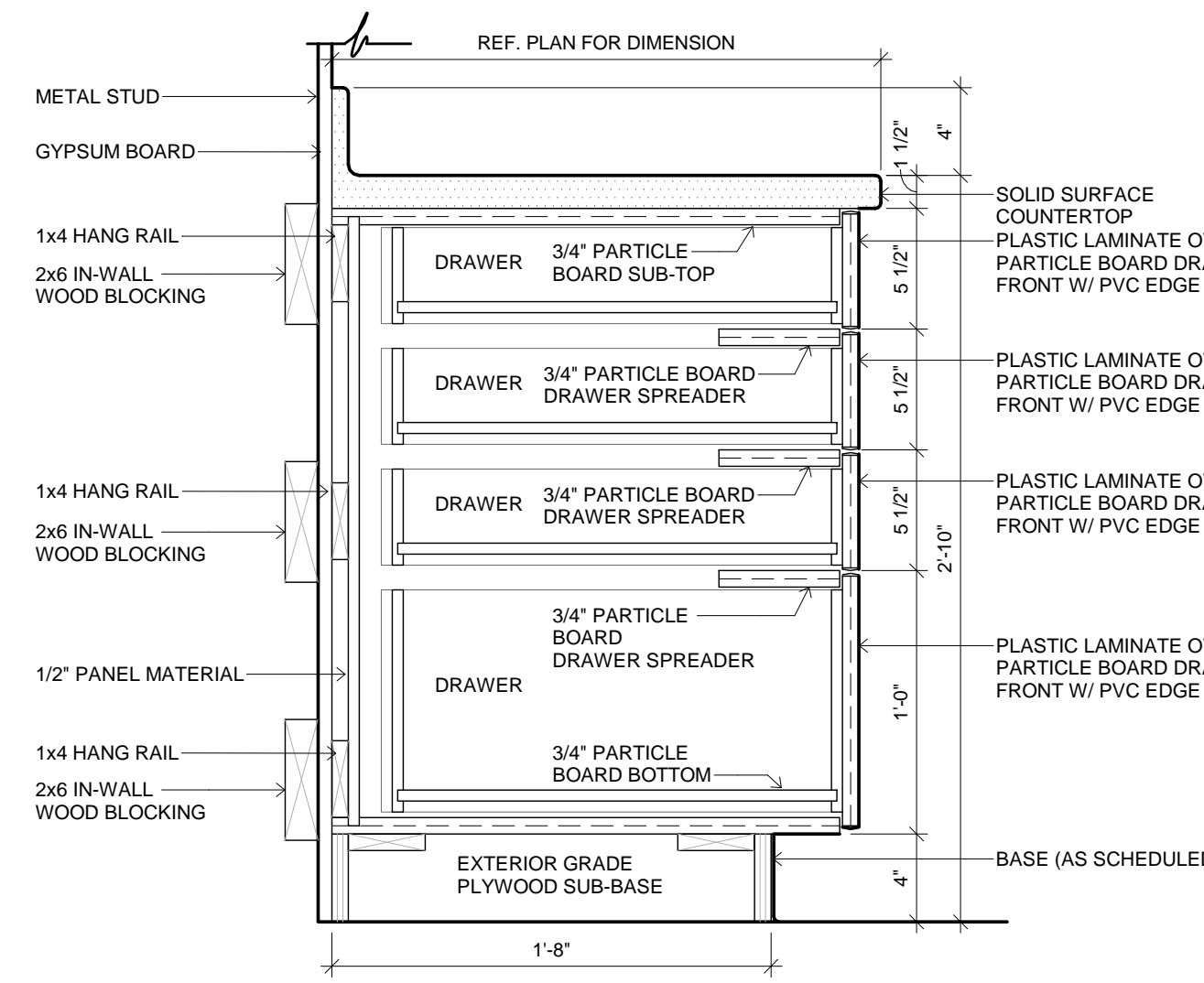

3 MILLWORK SECTION
1 1/2" = 1'-0"

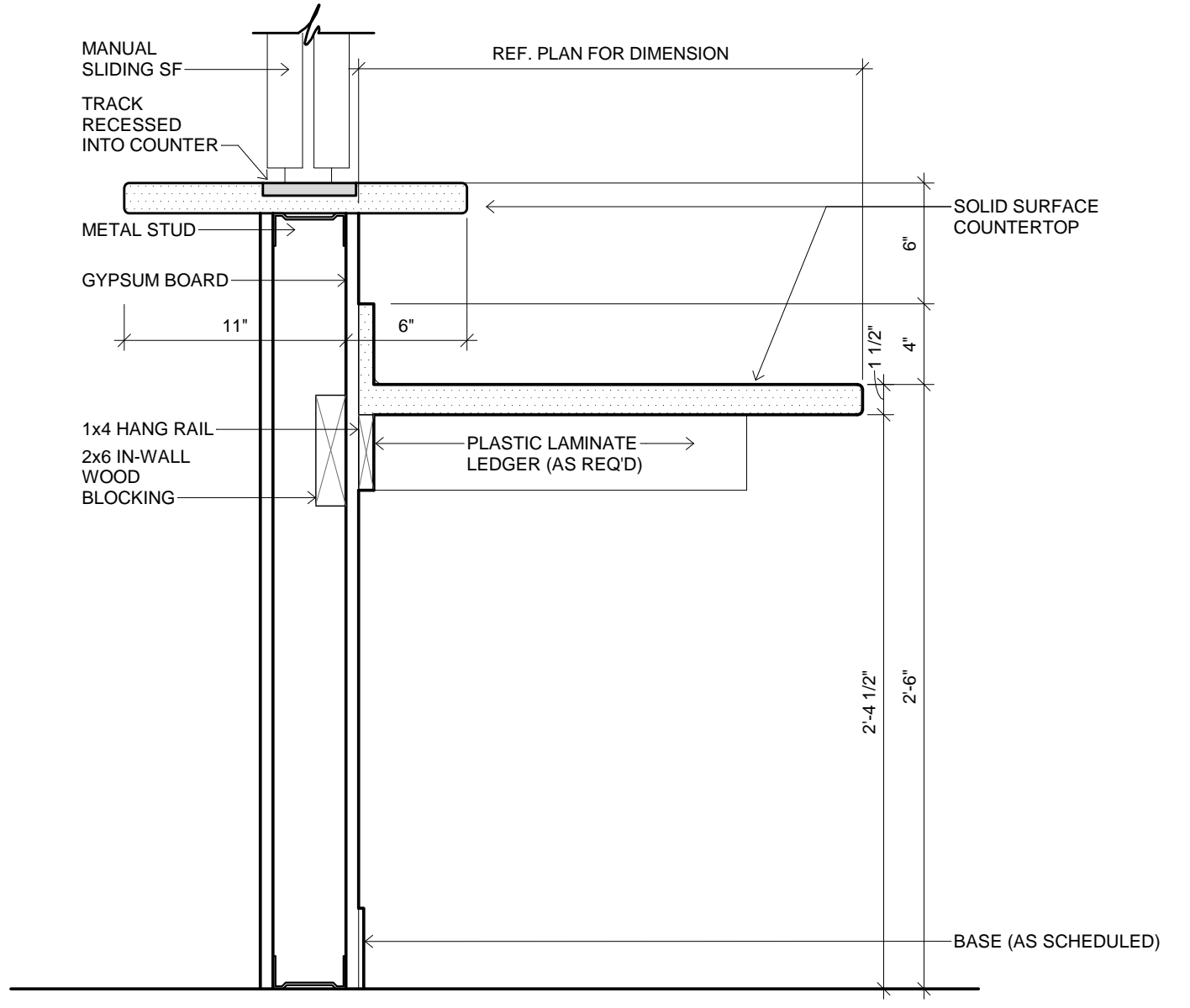

2 MILLWORK SECTION
1 1/2" = 1'-0"

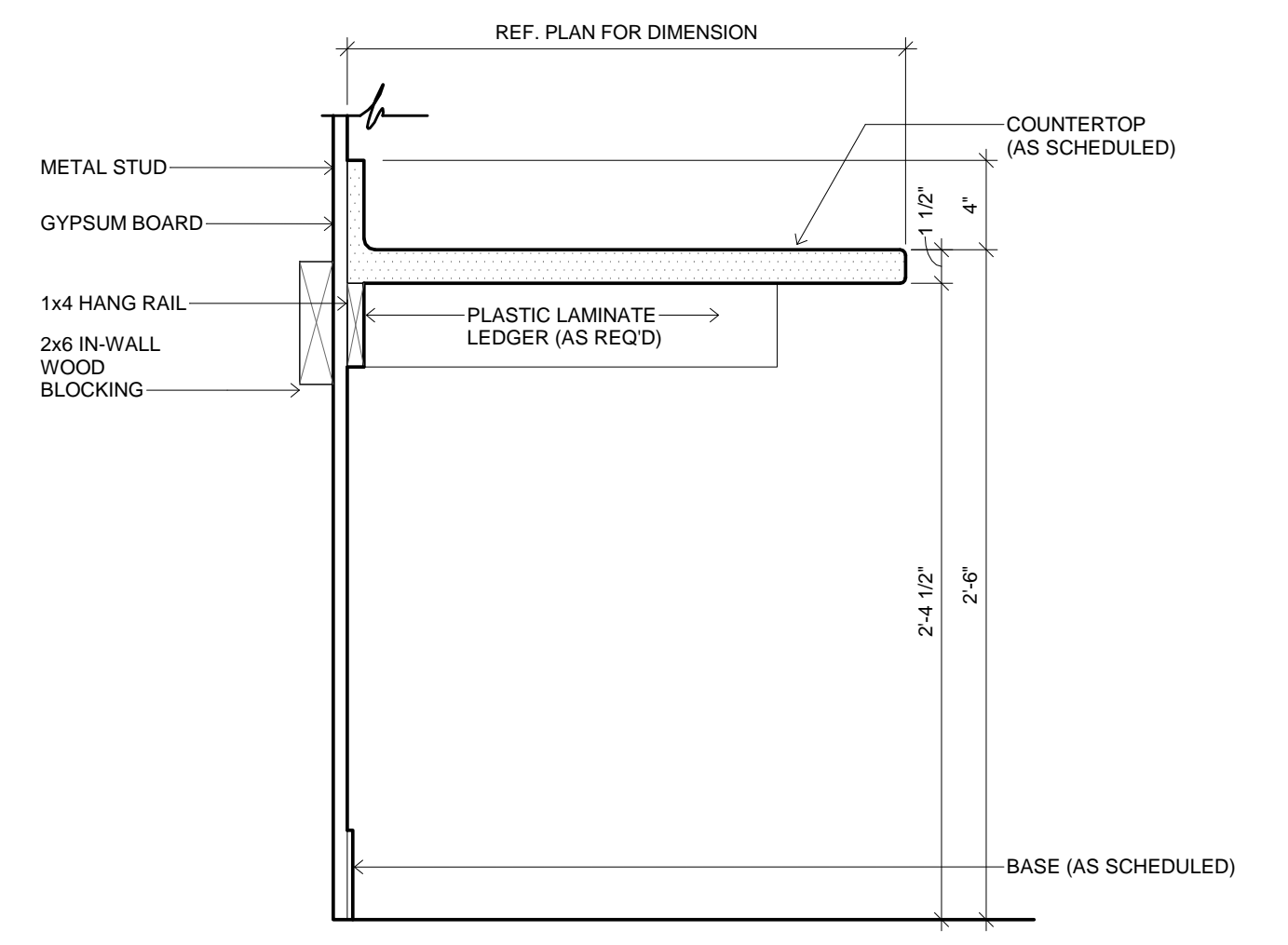

1 MILLWORK SECTION
1 1/2" = 1'-0"

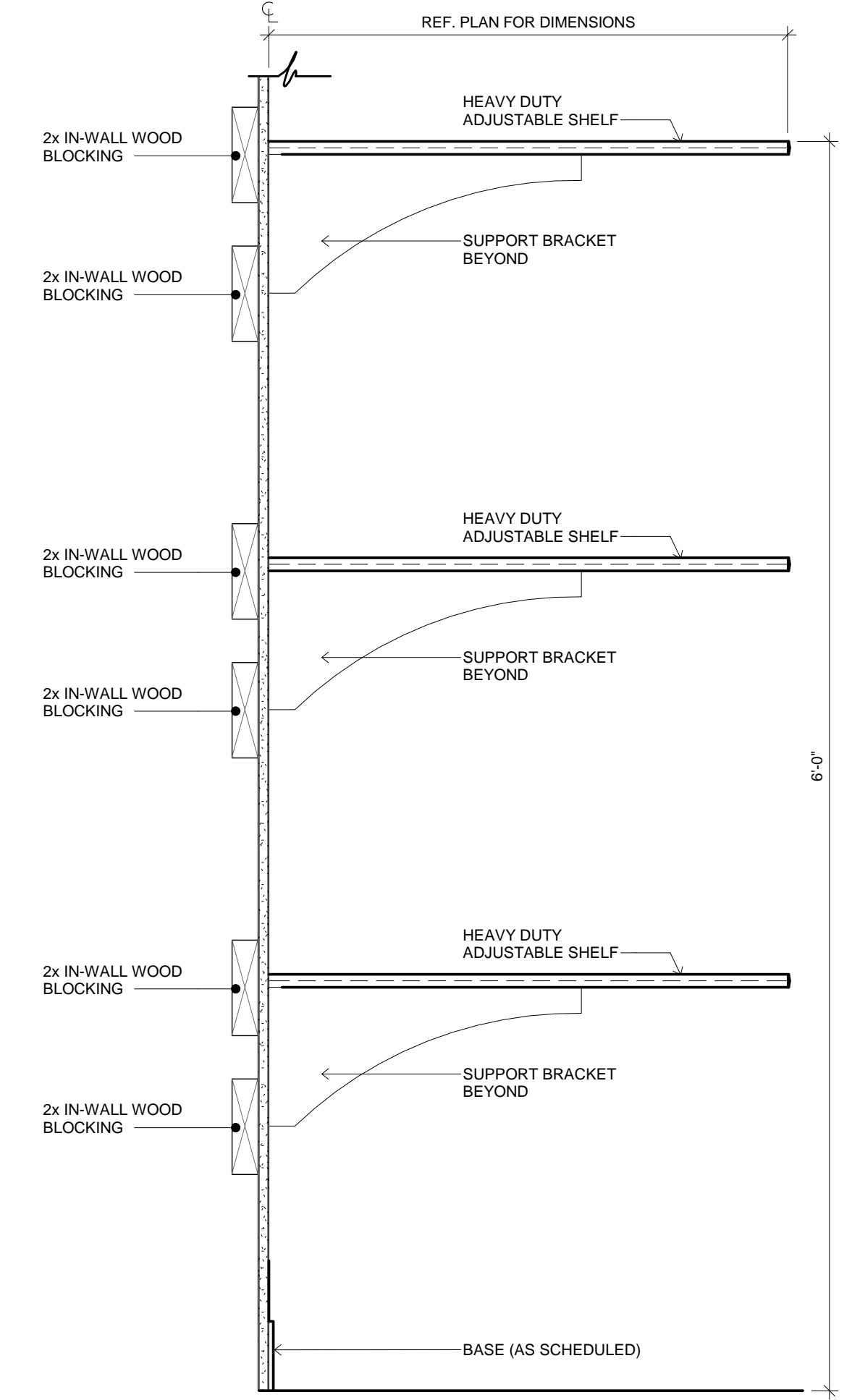

11 MILLWORK SECTION
1 1/2" = 1'-0"

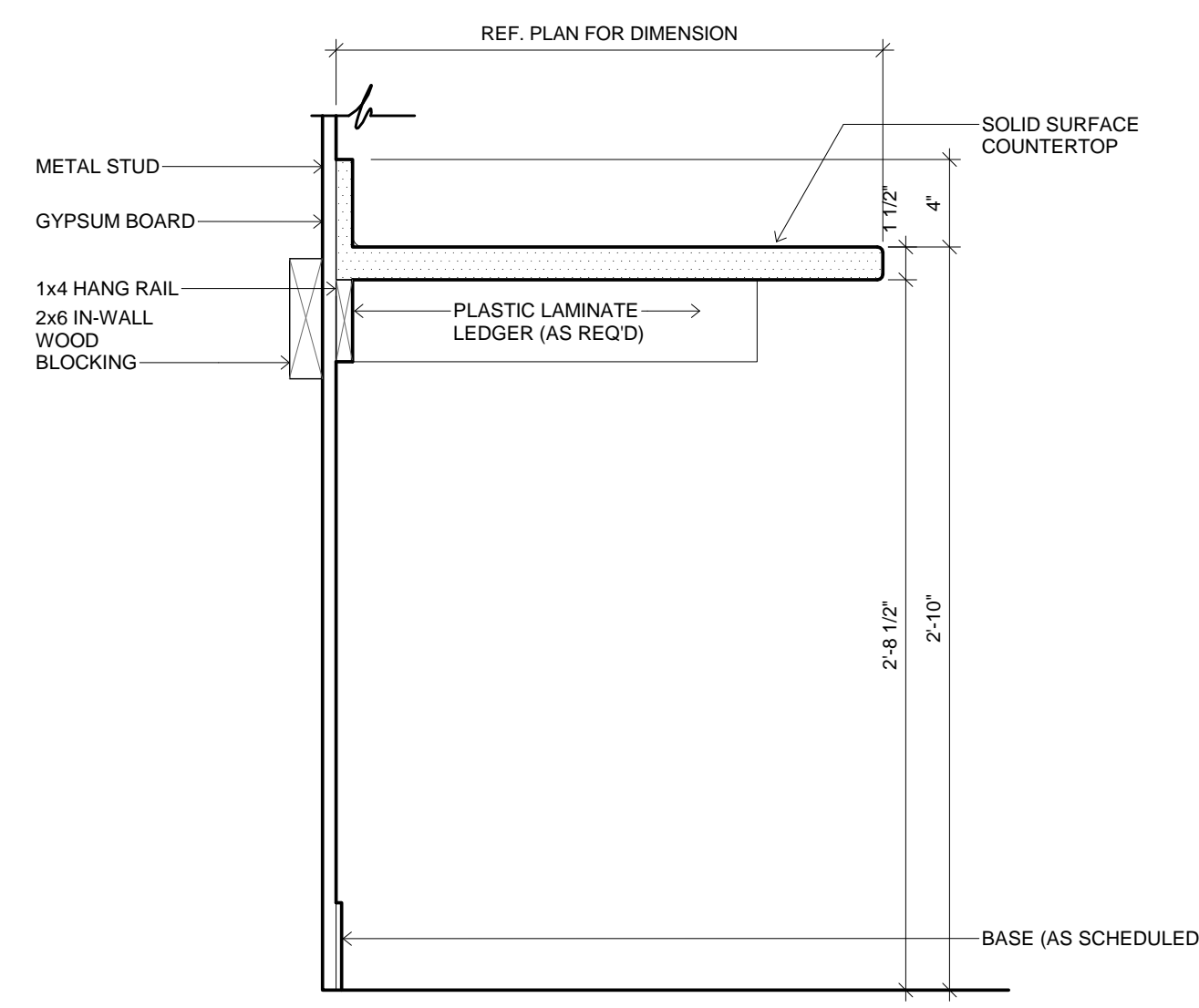

7 MILLWORK SECTION
1 1/2" = 1'-0"

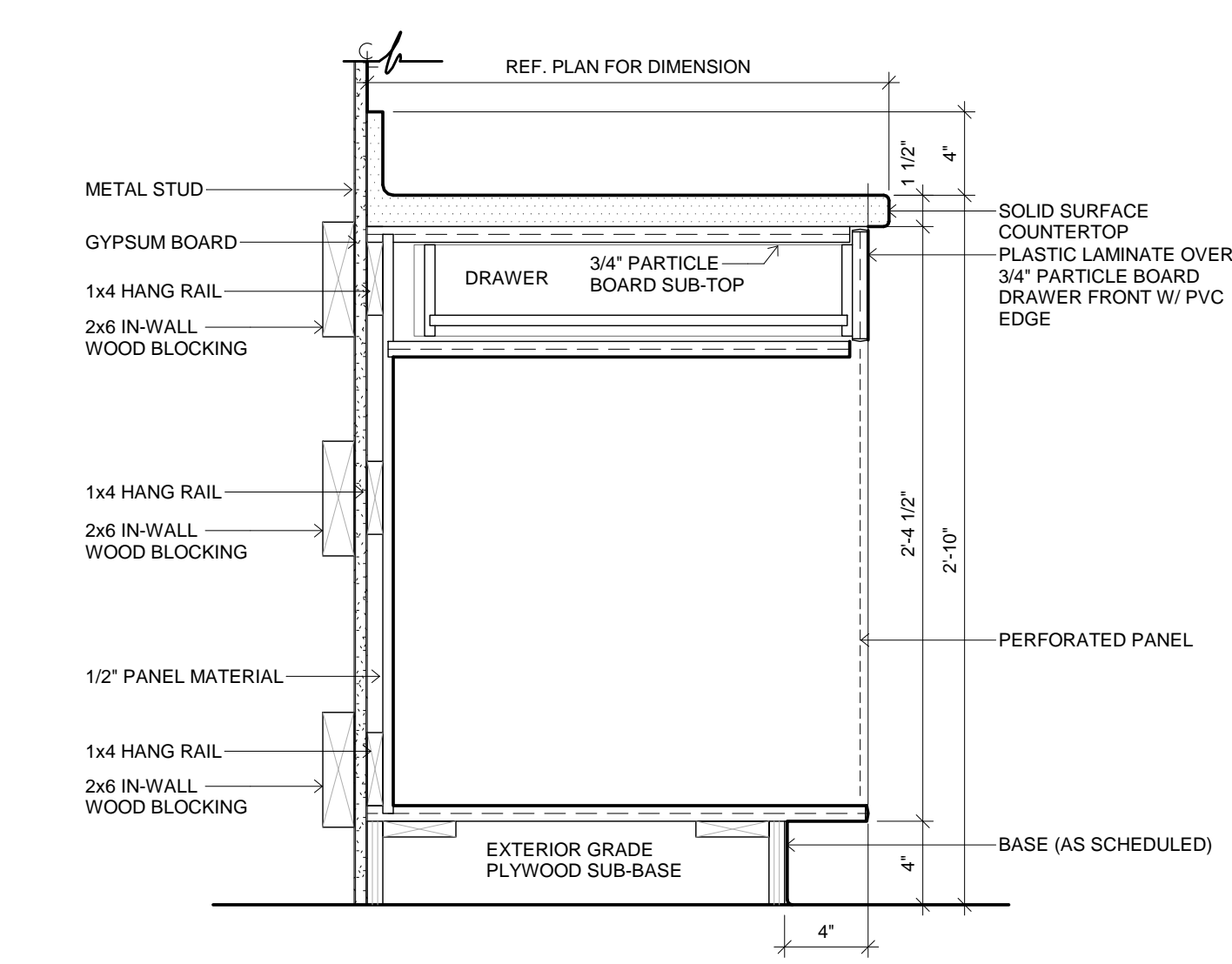

6 MILLWORK SECTION
1 1/2" = 1'-0"

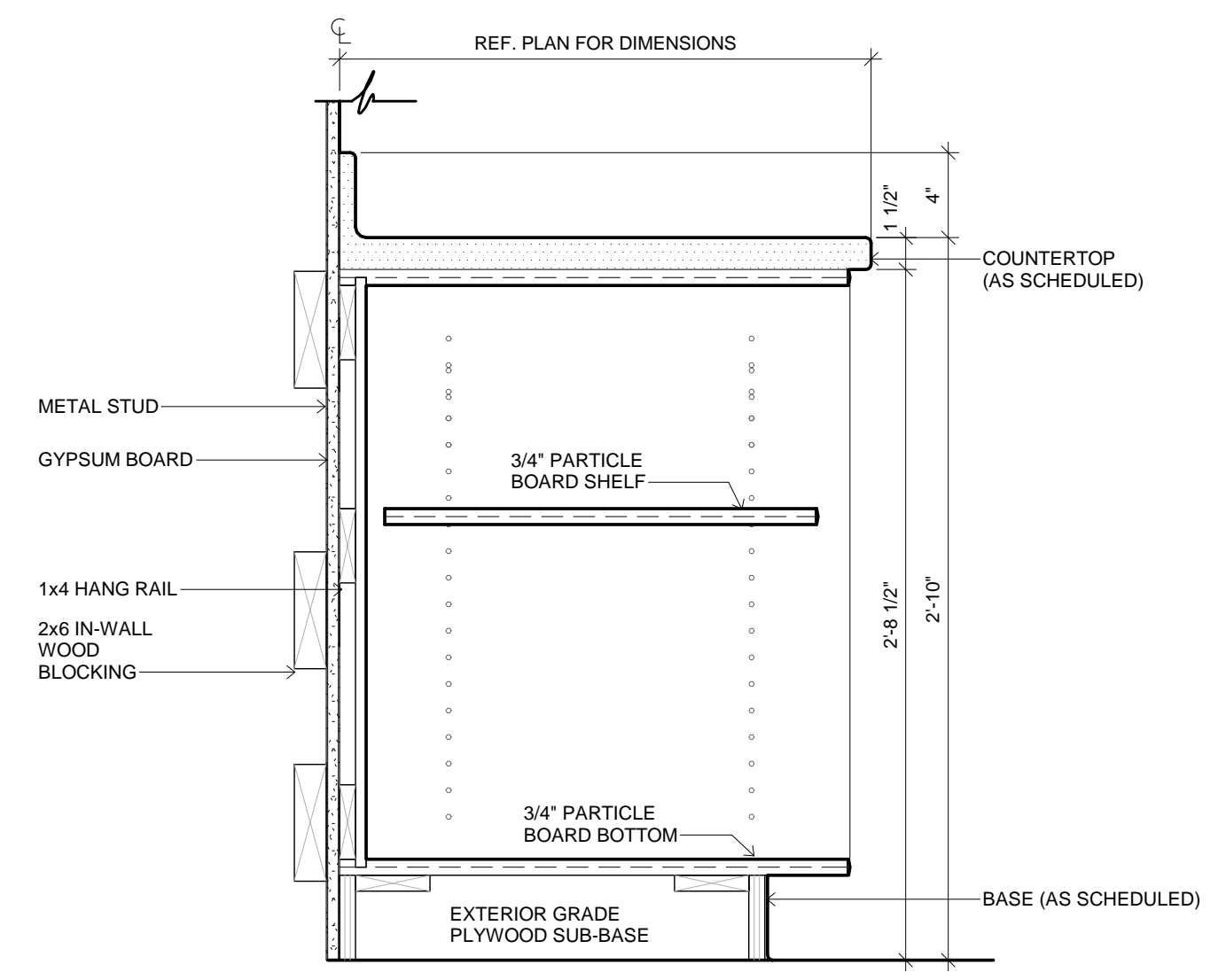

5 MILLWORK SECTION
1 1/2" = 1'-0"

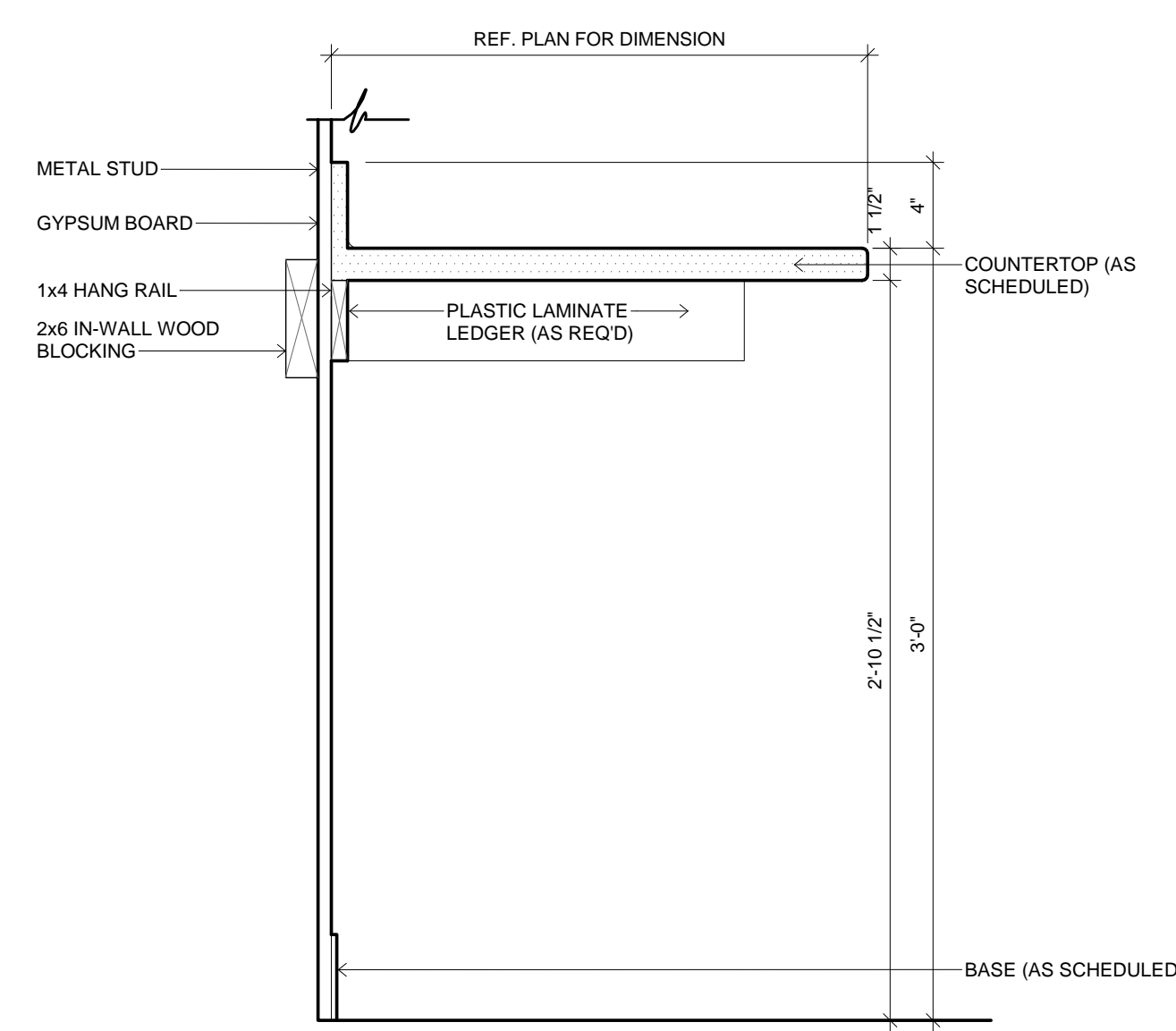

10 MILLWORK SECTION
1 1/2" = 1'-0"

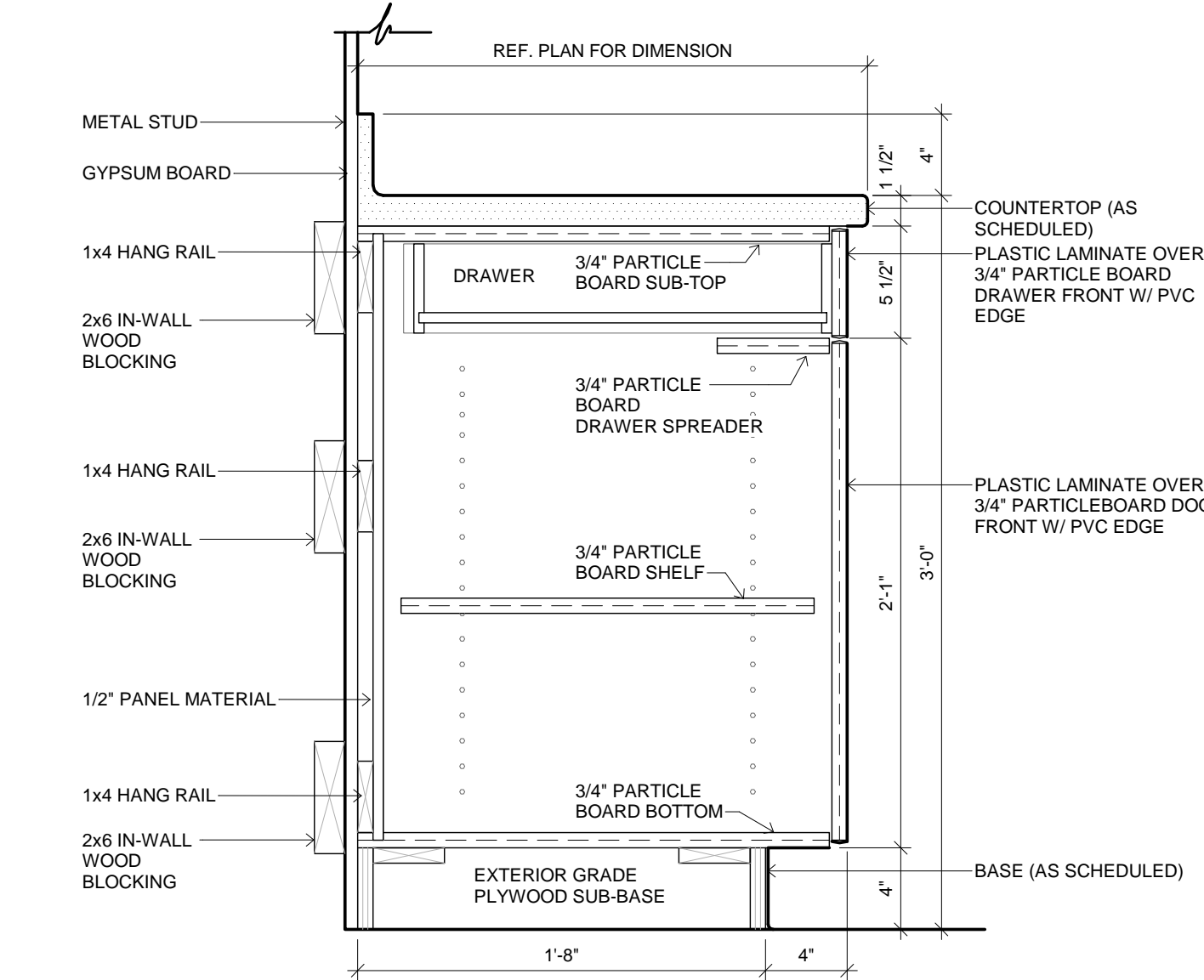

9 MILLWORK SECTION
1 1/2" = 1'-0"

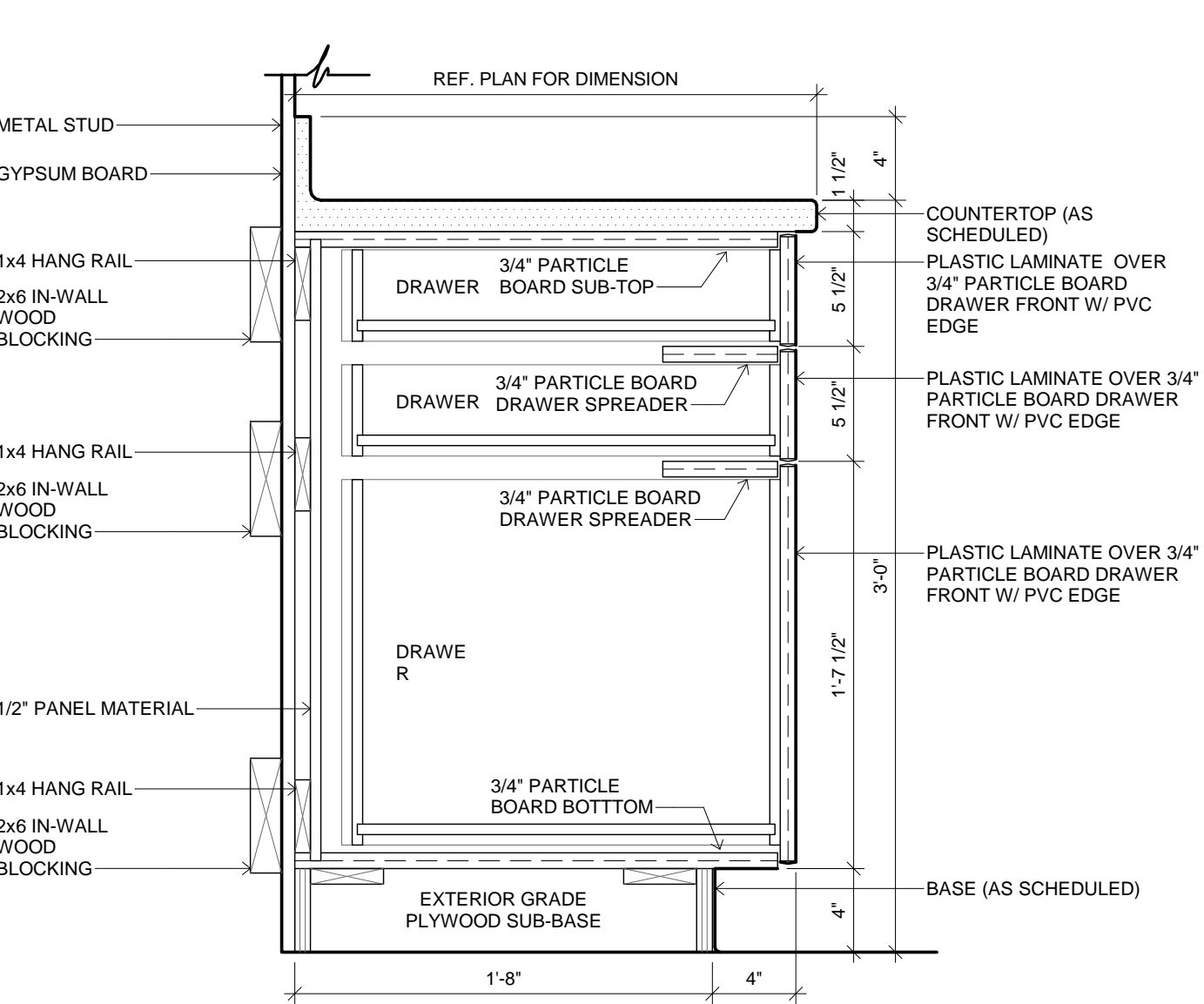

8 MILLWORK SECTION
1 1/2" = 1'-0"

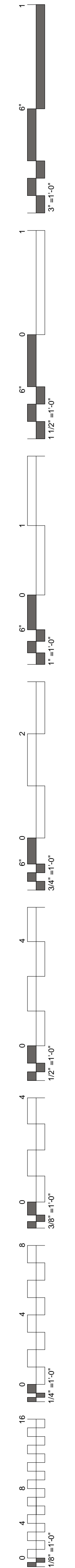

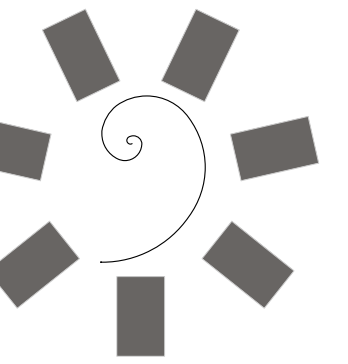

James R. Childers
Architect, Inc.
45 South 4th Street
Fort Smith, AR 72901
479-783-2480
www.childersarchitect.com

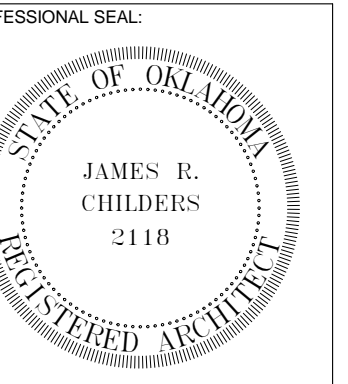

CONSULTANT LOGO:



CHEROKEE NATION ENTERTAINMENT
TAHLEQUAH CASINO
TAHLEQUAH, OKLAHOMA

PROJECT PHASE:
BID PACKAGE 5

REVISIONS	
#	DESCRIPTION

DATE: 05/03/18 JOB NUMBER: 17-06

SHEET NUMBER:
A11.1

ENLARGED ACCENT
COLOR PLAN

ACCENT PLAN LEGEND

---	ACCENT MATERIAL - TO BE INSTALLED 96" AFF U.N.O. (AS NOTED)
---	2 x 6 PAINTED P-3 @ 18" AFF & 36" AFF HIWC-1 @ 18" AFF - 36" AFF (SEE INTERIOR ELEVATIONS)
---	HIWC-1 TO BE INSTALLED 48" AFF 2 x 6 PAINTED P-3 @ 15" AFF (SEE INTERIOR ELEVATIONS)

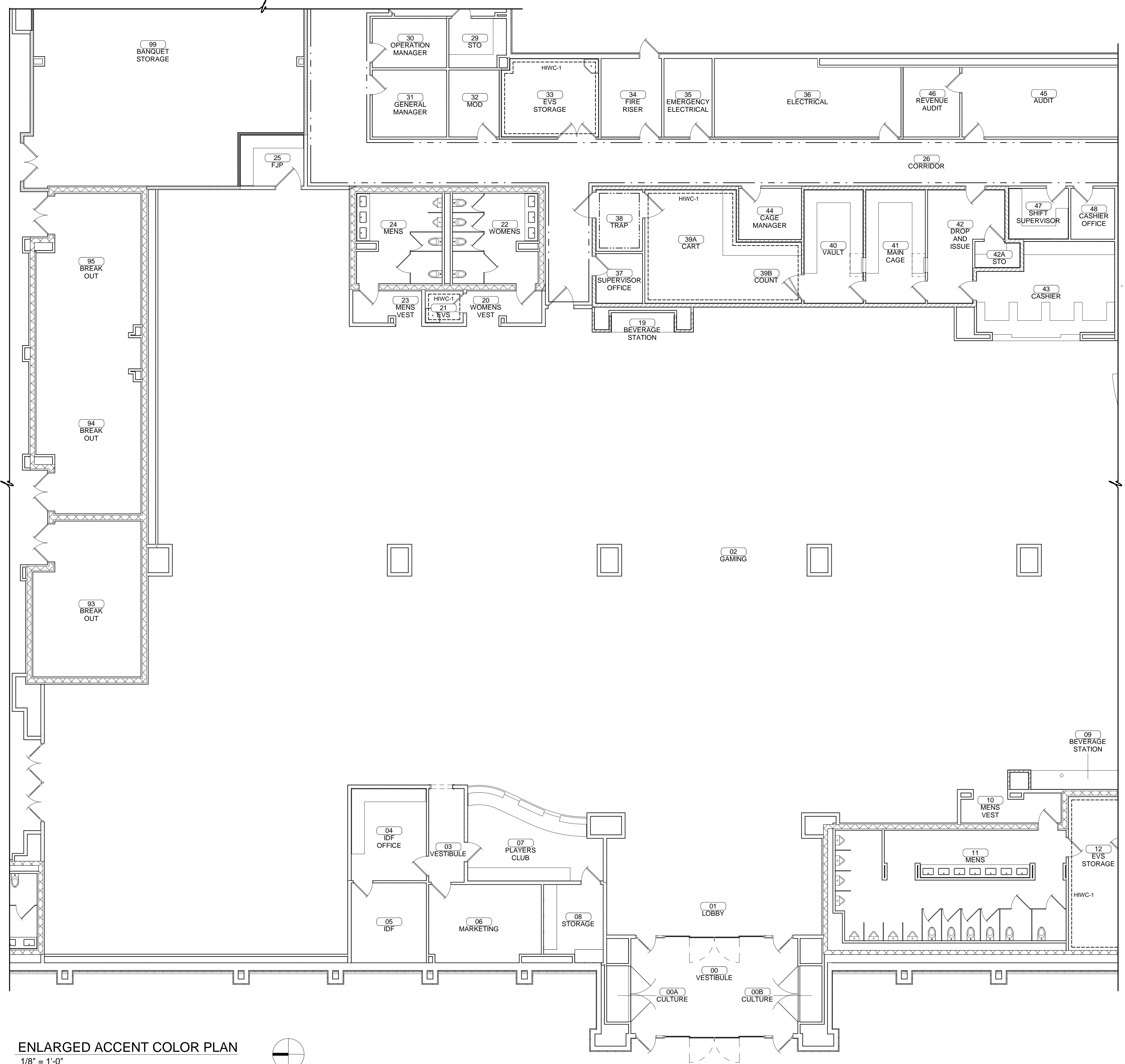
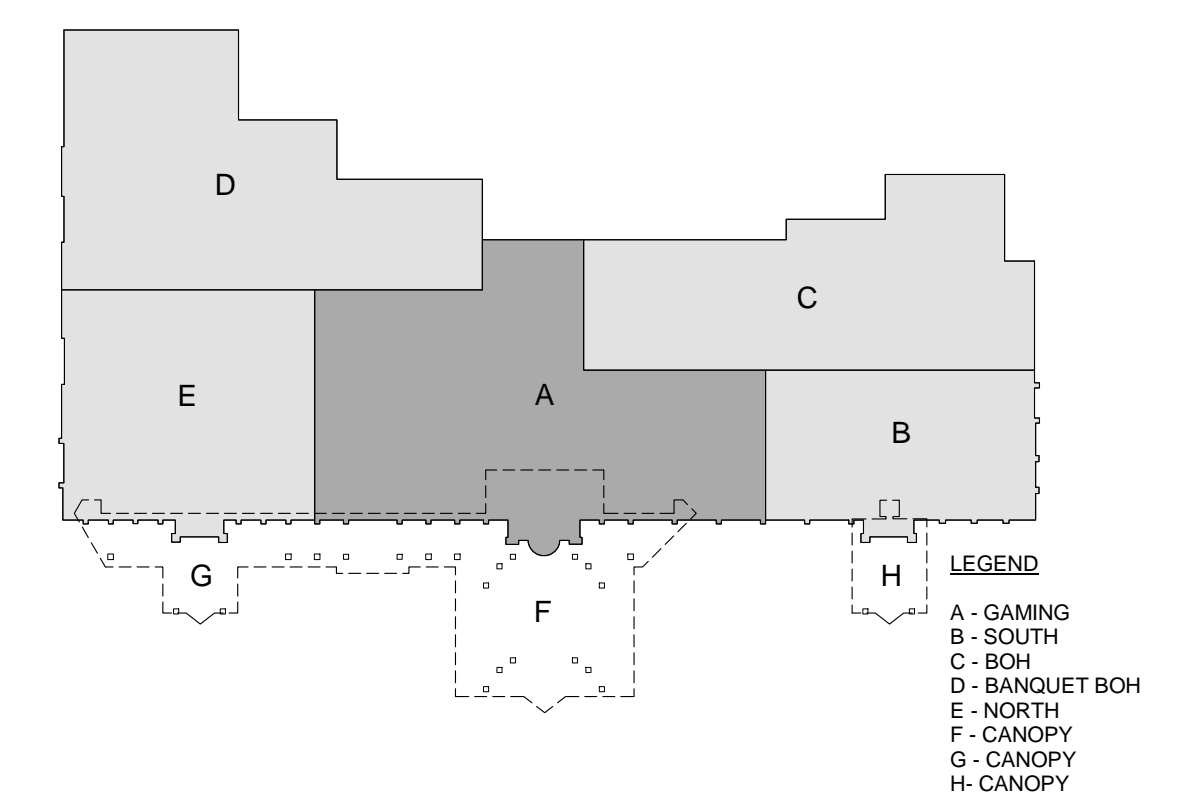

ENLARGED ACCENT COLOR PLAN
1/8" = 1'-0"

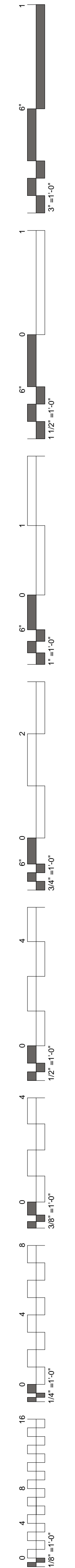
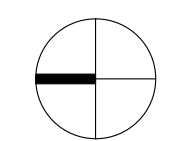



James R. Childers
Architect, Inc.
45 South 4th Street
Fort Smith, AR 72901
479-783-2480
www.childersarchitect.com

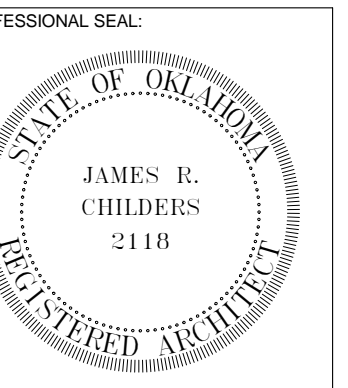

CONSULTANT LOGO:



CHEROKEE NATION ENTERTAINMENT
TAHLEQUAH CASINO
TAHLEQUAH, OKLAHOMA

PROJECT PHASE:
BID PACKAGE 5

REVISIONS		
#	DATE	DESCRIPTION

DATE: 05/03/18
JOB NUMBER: 17-06

SHEET NUMBER:
A11.3

ENLARGED ACCENT
COLOR PLAN

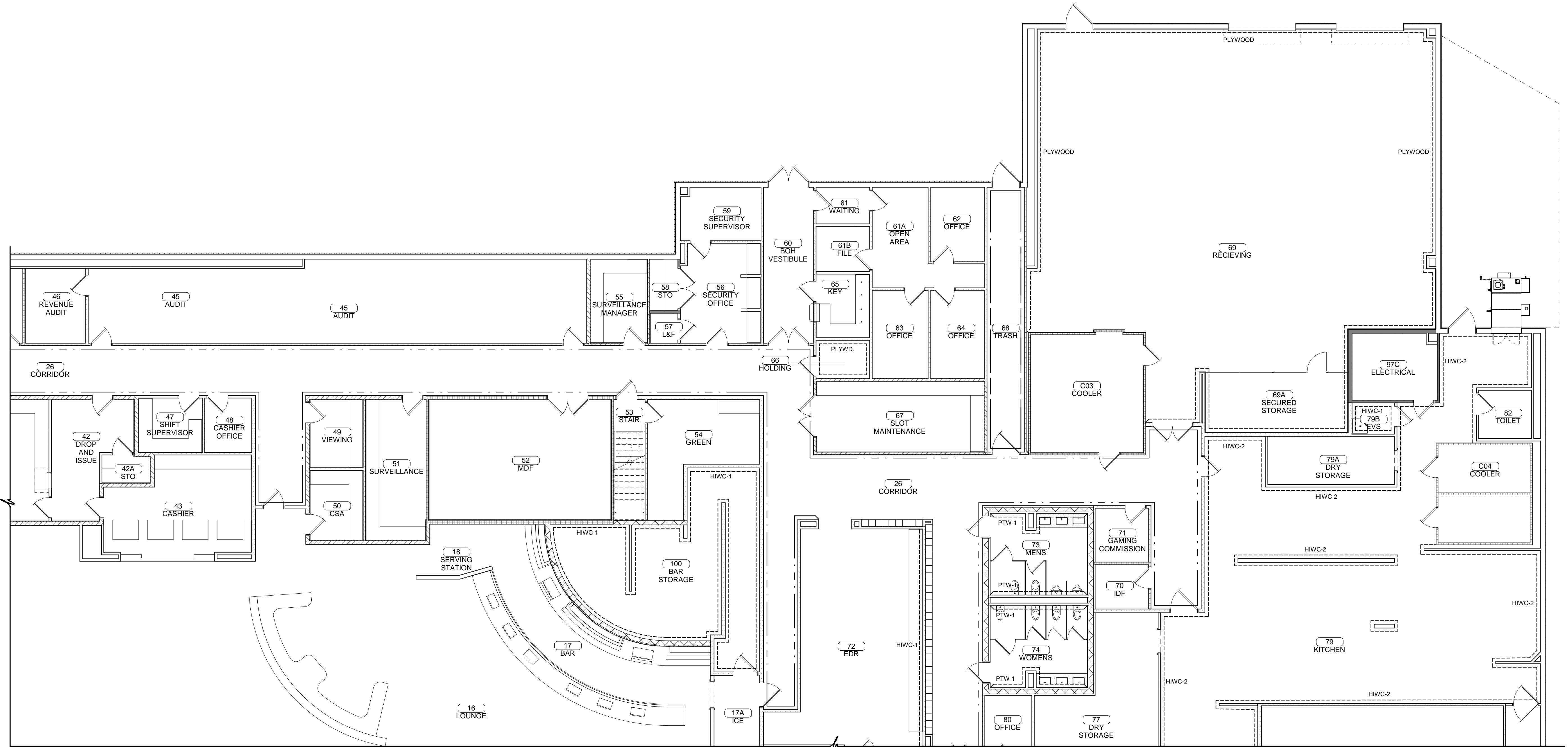

ENLARGED ACCENT COLOR PLAN
1/8" = 1'-0"

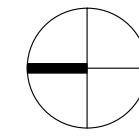

ACCENT PLAN LEGEND

---	ACCENT MATERIAL - TO BE INSTALLED 96" AFF U.N.O. (AS NOTED)
---	2 x 6 PAINTED P-3 @ 15" AFF & 36" AFF HIWC-1 @ 18" AFF - 36" AFF (SEE INTERIOR ELEVATIONS)
---	HIWC-1 TO BE INSTALLED 48" AFF 2 x 6 PAINTED P-3 @ 15" AFF (SEE INTERIOR ELEVATIONS)

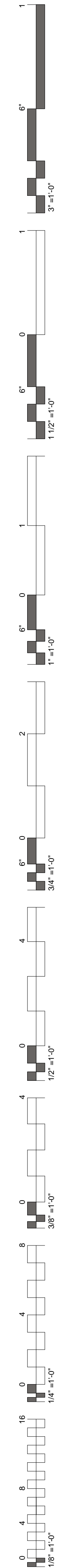
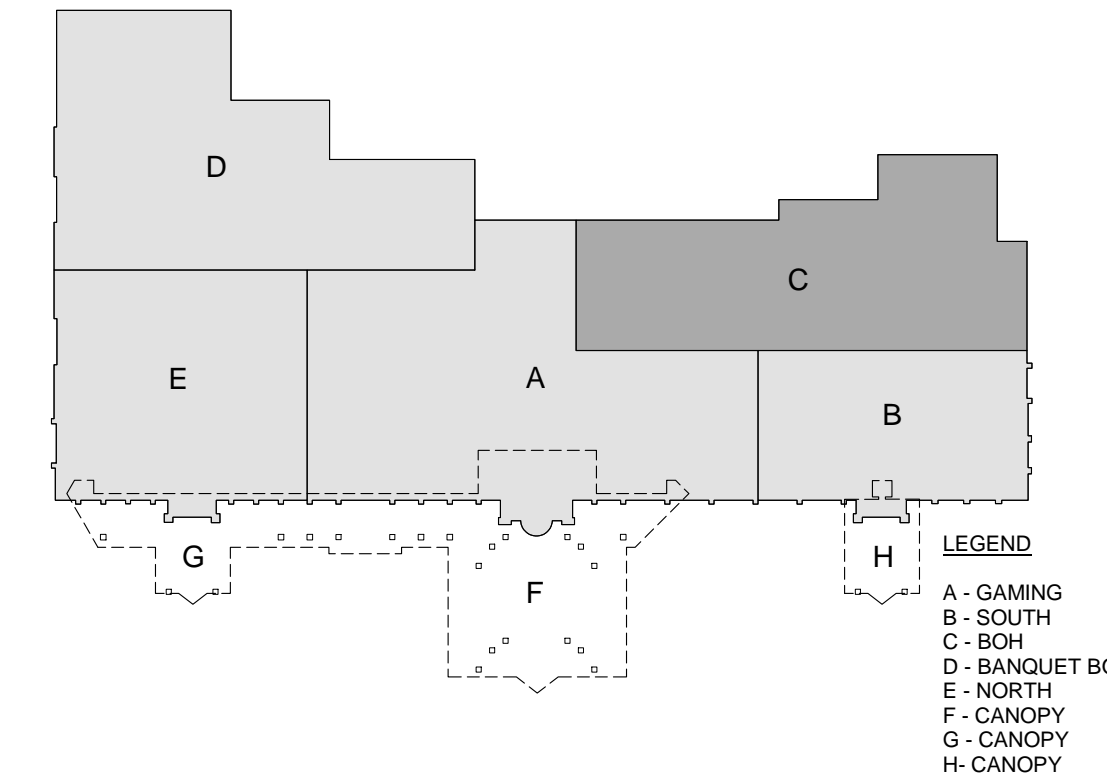

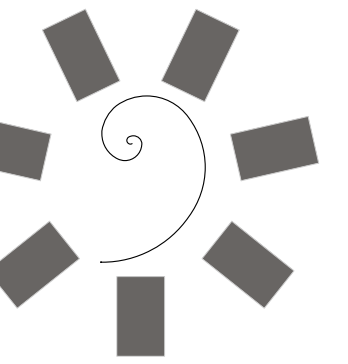

James R. Childers
Architect, Inc.

45 South 4th Street
Fort Smith, AR 72901
479-783-2480
www.childersarchitect.com

PROFESSIONAL SEAL:

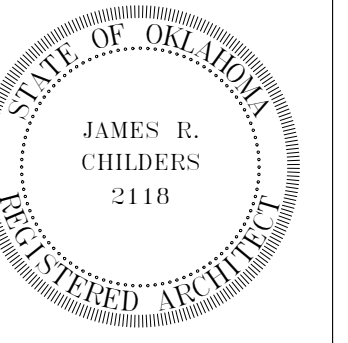

CONSULTANT LOGO:

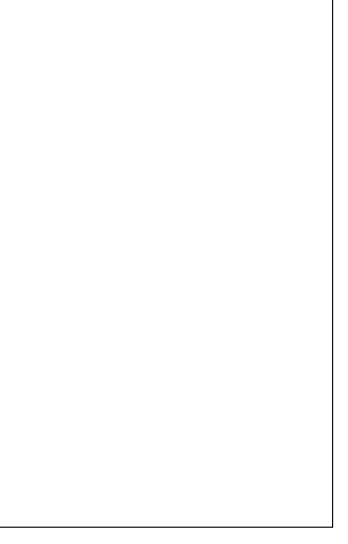

CLIENT:



CHEROKEE NATION ENTERTAINMENT
TAHLEQUAH CASINO
TAHLEQUAH, OKLAHOMA

PROJECT PHASE:

BID PACKAGE 5

REVISIONS	
#	DESCRIPTION

DATE: 05/03/18 JOB NUMBER: 17-06

SHEET NUMBER: A11.4

ENLARGED ACCENT
COLOR PLAN

ACCENT PLAN LEGEND

---	ACCENT MATERIAL - TO BE INSTALLED 96" AFF U.N.O. (AS NOTED)
---	2 x 6 PAINTED P-3 @ 18" AFF & 36" AFF HIWC-1 @ 18" AFF - 36" AFF (SEE INTERIOR ELEVATIONS)
---	HIWC-1 TO BE INSTALLED 48" AFF 2 x 6 PAINTED P-3 @ 15" AFF (SEE INTERIOR ELEVATIONS)

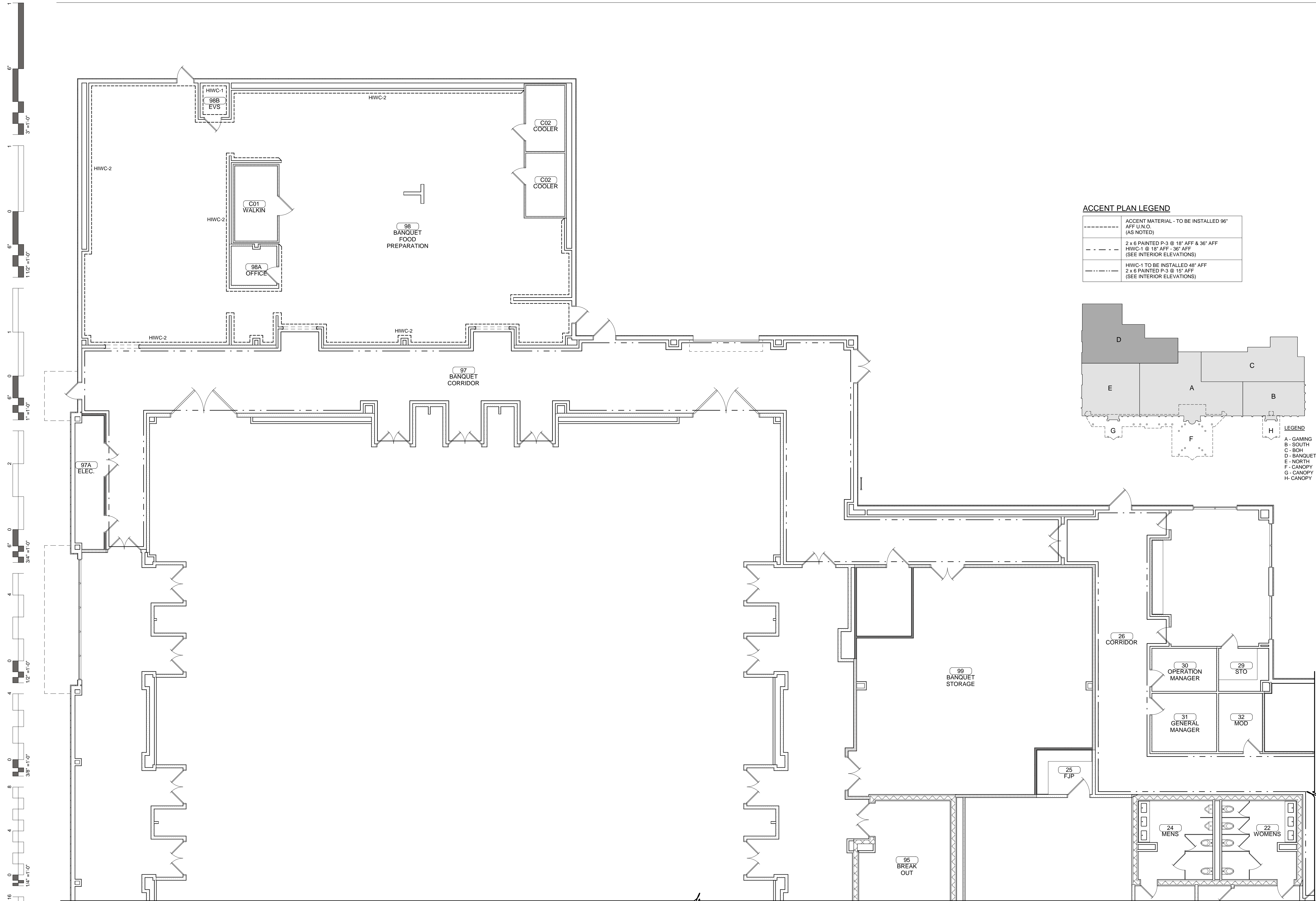
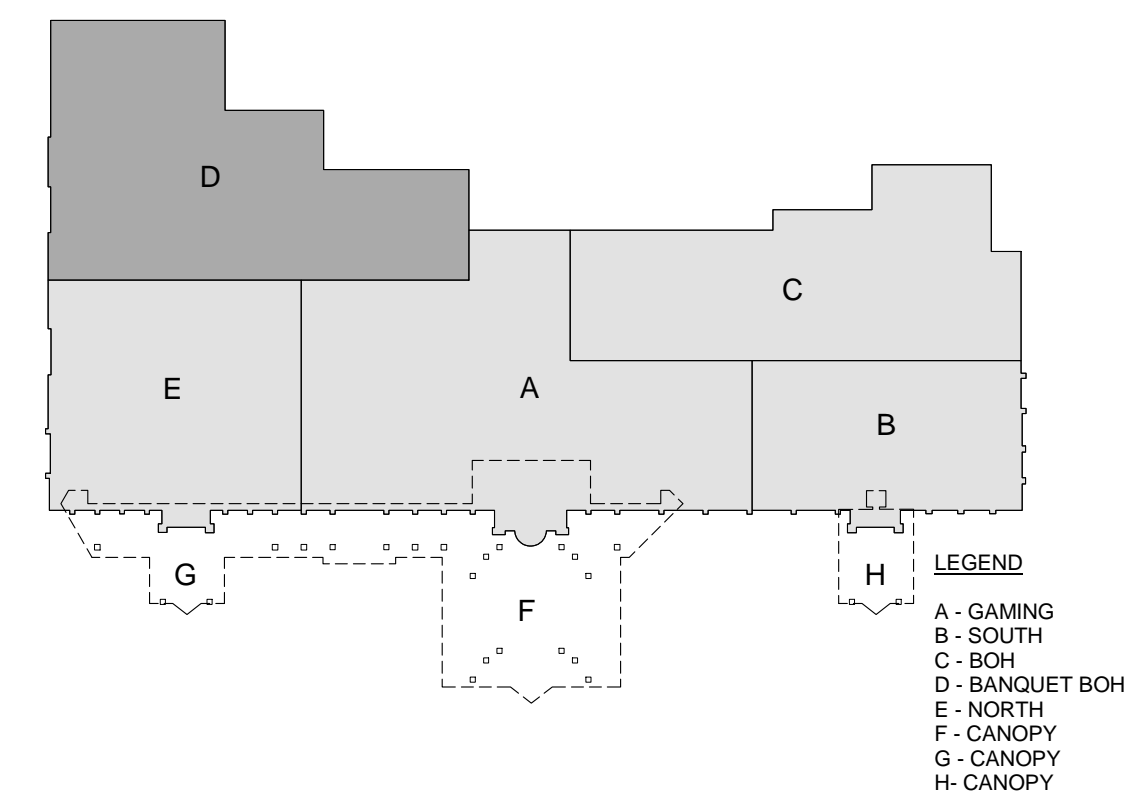

ENLARGED ACCENT COLOR PLAN
1/8" = 1'-0"

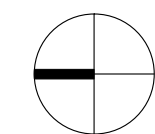

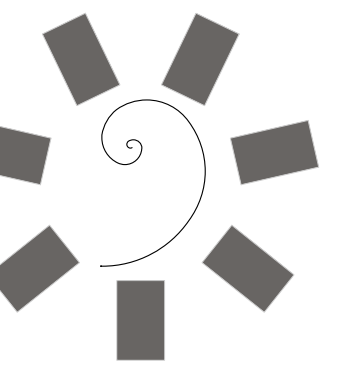

James R. Childers
Architect, Inc.

45 South 4th Street
Fort Smith, AR 72901
479-783-2480
www.childersarchitect.com

PROFESSIONAL SEAL:

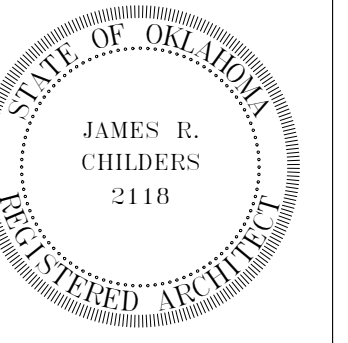

CONSULTANT LOGO:

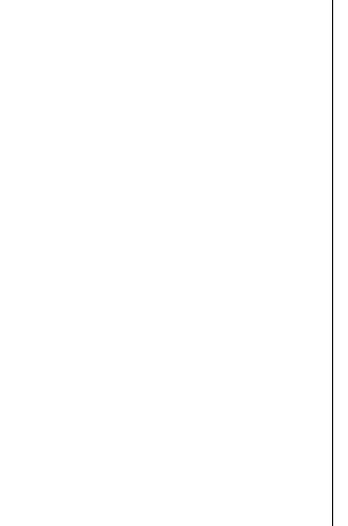

CLIENT:



CHEROKEE NATION ENTERTAINMENT
TAHLEQUAH CASINO
TAHLEQUAH, OKLAHOMA

PROJECT PHASE:

BID PACKAGE 5

REVISIONS	
#	DESCRIPTION

DATE: 05/03/18 JOB NUMBER: 17-06

SHEET NUMBER:

A11.5

ENLARGED ACCENT
COLOR PLAN

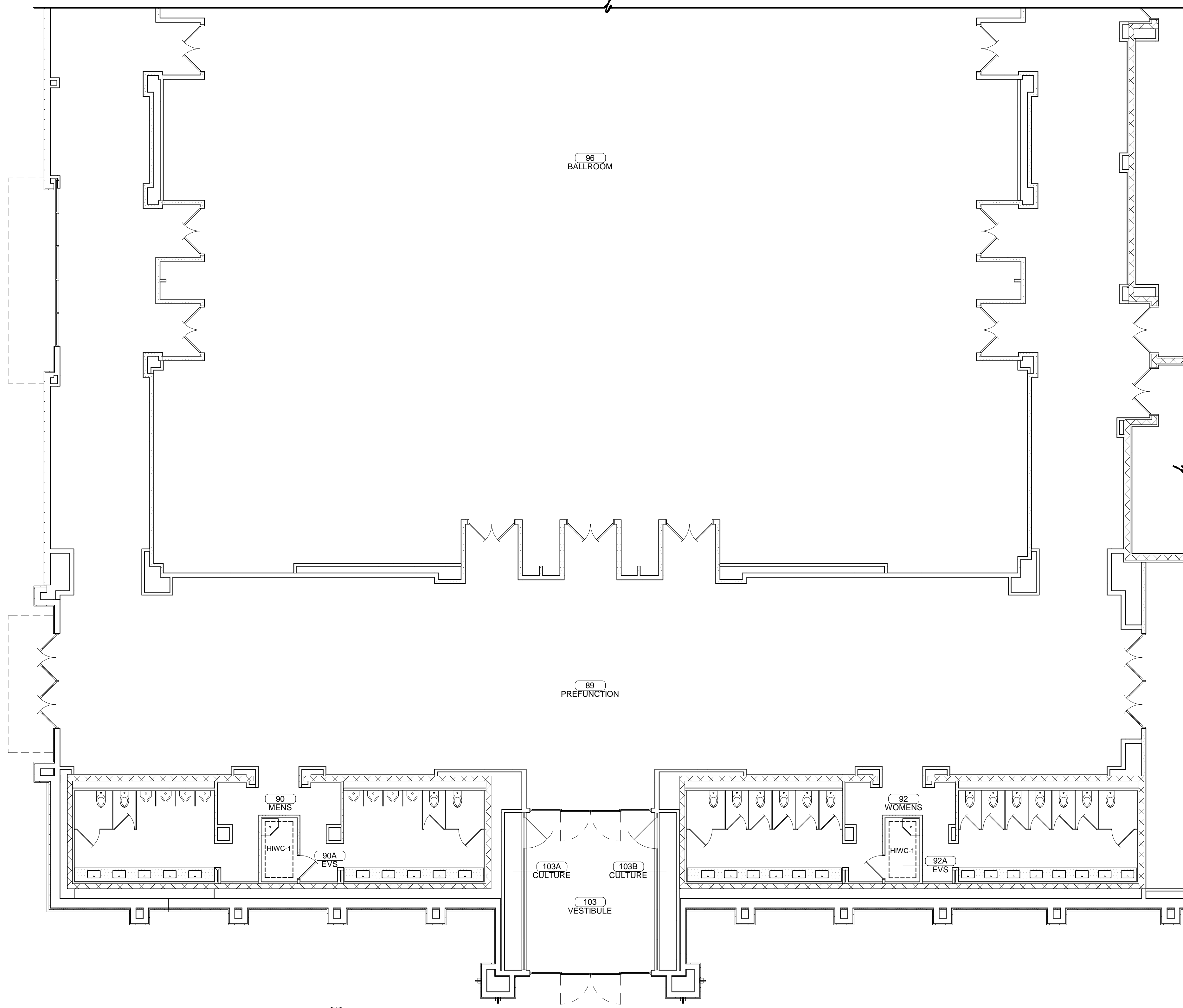

ENLARGED ACCENT COLOR PLAN
1/8" = 1'-0"

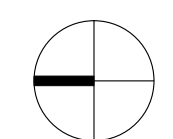

ACCENT PLAN LEGEND

---	ACCENT MATERIAL - TO BE INSTALLED 96" AFF U.N.O. (AS NOTED)
- - -	2 x 6 PAINTED P-3 @ 18" AFF & 36" AFF HIWC-1 @ 18" AFF - 36" AFF (SEE INTERIOR ELEVATIONS)
---	HIWC-1 TO BE INSTALLED 48" AFF 2 x 6 PAINTED P-3 @ 15" AFF (SEE INTERIOR ELEVATIONS)

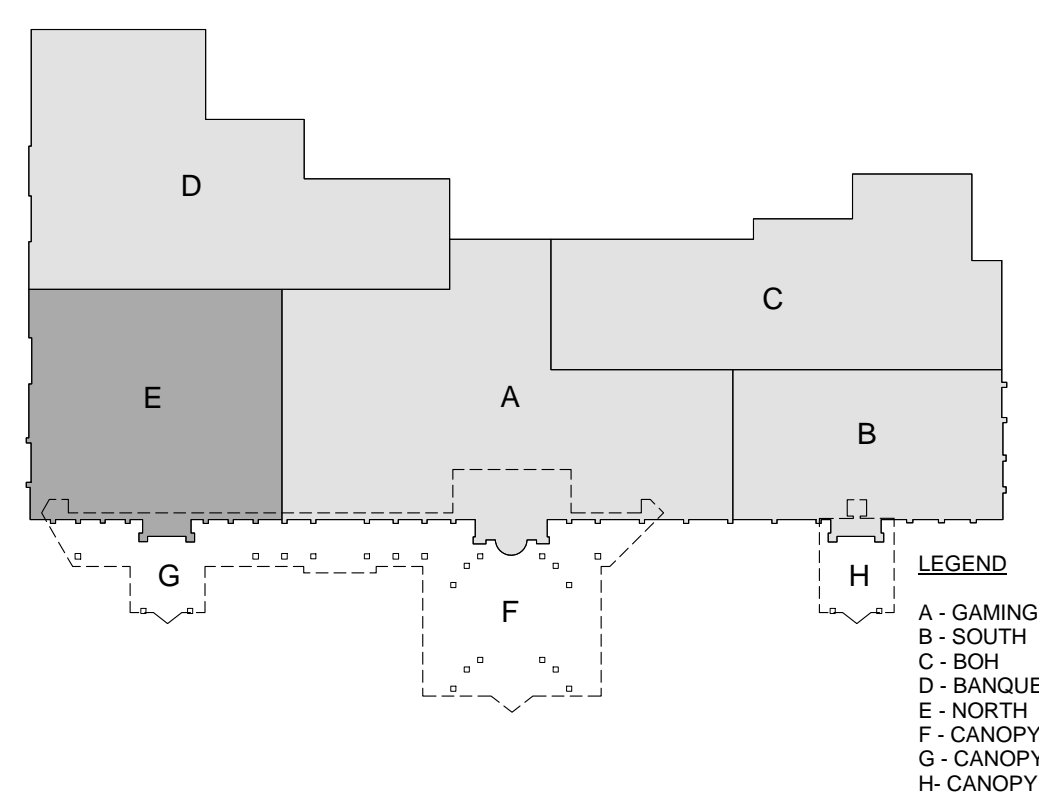

LEGEND
 A - GAMING
 B - SOUTH
 C - BOH
 D - BANQUET BOH
 E - NORTH
 F - CANOPY
 G - CANOPY
 H - CANOPY

