

PROPOSED LEGEND

----- SCHEDULE 40 PVC SLEEVES

NO.	SYM.	COMMON NAME Botanical Name	SIZE/SPACING/ REMARKS
28,250 S.Y.		'U-3' BERMUDA SOD	
30		NATIVE STONE LARGE BOULDER	2'-3" DIAMETER MINIMUM
24		PURPLE CONEFLOWER <i>Echinacea 'ur' urea</i>	5 GAL 2' O.C.
38		MORNING LIGHT MAIDEN GRASS <i>Miscanthus sinensis 'Morning Light'</i>	5 GAL 4' O.C.
45		HELLER HOLLY <i>Ilex crenata 'Heller'</i>	5 GAL 3' O.C.
80		AUTUMN SUNDANCE ENCORE AZALEA <i>Rhododendron 'Ro-le'</i>	5 GAL 4' O.C.
105		RED DRIFT ROSE <i>Rosa 'Mei al' io'</i>	5 GAL 3' O.C.
232		BLUE PACIFIC JUNIPER <i>Juniperus conferta 'Blue Pacific'</i>	5 GAL 4' O.C.
56		BLUE ATLAS CEDAR <i>Cedrus atlantica 'Glauc'</i>	10'-12' B&B AS SHOWN
46		CHEROKEE CRAPE MYRTLE <i>La 'erstroemia x 'Chero- ee'</i>	8'-10' B&B MULTI-TRUNK AS SHOWN
71		CHEROKEE PRINCESS DOGWOOD <i>Cornus florida x 'Chero- ee Princess'</i>	2' CAL B&B AS SHOWN
47		AUTUMN SUNSET MAPLE <i>Acer ru 'um 'Autumn Sunset'</i>	3' CAL B&B AS SHOWN
60		OCTOBER GLORY MAPLE <i>Acer ru 'um 'Octo- er Glory'</i>	3' CAL B&B AS SHOWN
64		CHEROKEE SWEETGUM <i>Liquidam 'ar styraciflua 'Ward'</i>	3' CAL B&B AS SHOWN
90		AUTUMN FLAME MAPLE <i>Acer ru 'um 'Autumn Flame'</i>	3' CAL B&B AS SHOWN

LANDSCAPE PLAN NOTES:

1. THE CONTRACTOR SHALL FURNISH ALL LABOR, MATERIALS, TOOLS, EQUIPMENT, AND RELATED ITEMS REQUIRED FOR THE COMPLETE INSTALLATION OF LANDSCAPE.
2. ALL PLANT MATERIAL SHALL BE NURSERY GROWN. PLANT MATERIAL SIZES AND GRADING SHALL COMPLY WITH THE LATEST EDITION OF AMERICAN STANDARDS FOR NURSERY STOCK, PUBLISHED BY THE AMERICAN NURSERY AND LANDSCAPE ASSOCIATION.
3. ALL PLANT MATERIAL SHALL BE HEALTHY AND FREE FROM ALL VISIBLE SIGNS OF DISEASE OR PEST INFESTATION.
4. CONTRACTOR SHALL ASCERTAIN LOCATION OF ALL UTILITIES PRIOR TO EXCAVATION. PRIOR TO COMMENCING WITH ANY WORK, CONTACT 1-800-522-6543.
5. NO CHANGES TO APPROVED PLANT SCHEDULE WILL BE ALLOWED WITHOUT THE APPROVAL OF THE OWNER AND THE OWNER'S REPRESENTATIVE.
6. ALL TREES SHALL BE INSTALLED, MULCHED, GUYED AND STAKED PER THE DETAILS. ALL SHRUBS SHALL BE INSTALLED AND MULCHED PER THE DETAILS.
7. 2-INCH MINIMUM DIAMETER, NATURAL RIVER ROCK MULCH, A MINIMUM OF 2" DEEP, SHALL BE APPLIED TO ALL PLANTING BEDS SHOWN ON THIS PLAN.
8. WEED BARRIER FABRIC SHALL BE INSTALLED TO ALL PROPOSED BED AREAS, BENEATH RIVER ROCK MULCH.
9. THE CONTRACTOR SHALL PROVIDE A ONE YEAR MINIMUM WARRANTY FOR ALL PLANT MATERIALS AND INSTALLATION FROM THE DATE OF ACCEPTANCE.
10. THE CONTRACTOR SHALL SPOIL ANY EXCESS TOPSOIL LOCATED ON THE SITE THAT IS NOT REQUIRED TO PERFORM LANDSCAPE OPERATIONS. IF SUFFICIENT TOPSOIL IS NOT PRESENT ON SITE, THE CONTRACTOR SHALL IMPORT TOPSOIL TO THE SITE IN ORDER TO COMPLETE THE LANDSCAPE OPERATIONS. THE CONTRACTOR SHALL PERFORM A SOIL TEST ON THE EXISTING AND IMPORTED TOPSOIL AND APPLY LIME AND FERTILIZER AS RECOMMENDED BY THE TESTING AGENCY.
11. IN ALL PLANTING BEDS, SOD SHALL BE REMOVED ENTIRELY AND SOIL SHALL BE AMENDED WITH TWELVE INCHES OF TOPSOIL AND A MINIMUM OF SIX INCHES OF COMPOST TILLED INTO THE BEDS.
12. ALL PROPOSED TREES, SHRUBS, LAWN AND BEDS ARE TO BE IRRIGATED. IRRIGATION DESIGN TO BE PROVIDED BY IRRIGATION CONTRACTOR USING THE PROVIDED PERFORMANCE SPECIFICATION.
13. ALL SODDED LAWN AREAS ARE TO BE IRRIGATED ON SEPARATE STATIONS AS LANDSCAPE BEDS.
14. ALL DISTURBED AREAS TO BE SODDED AND IRRIGATED.

SODDING NOTE:

ALL AREAS TO BE SODDED SHALL BE TOPSOILED TO A MINIMUM DEPTH OF 4", FERTILIZED AT A RATE OF 250 POUNDS PER ACRE AND SODDED WITH BERMUDA GRASS (SEE THE PLAN FOR LOCATIONS). EDGES OF SOD SHALL BE PINNED IF LOCATED ON A SLOPE THAT IS ABOVE 15%.

THE CONTRACTOR SHALL WATER AND MAINTAIN THE GRASS UNTIL A HEALTHY PERMANENT STAND IS ESTABLISHED.

NOTE: HYDRO-MULCH WILL NOT BE USED.

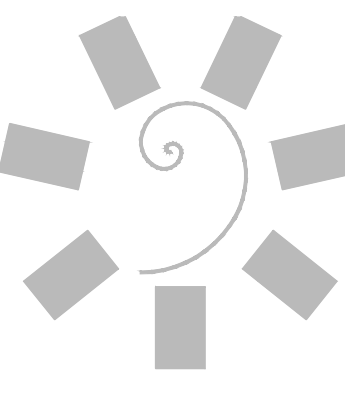
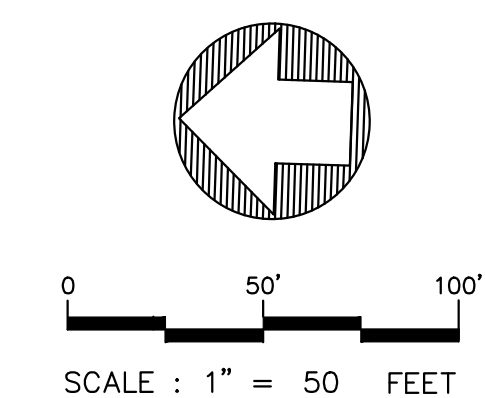

**James R. Childers
Architect, Inc.**

314 Lexin Iron Avenue
Fort Smith, AR 72001
479-783-2480
www.childersarchitect.com

PROFESSIONAL SEAL:



CONSULTANT LOGO:

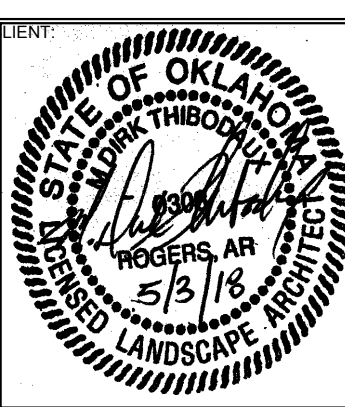

TAHLEQUAH CASINO
TAHLEQUAH, OKLAHOMA

PROJECT PHASE:

100% CONSTRUCTION DOCUMENTS

REVISIONS	
#	DESCRIPTION

DATE: 05/03/18

JOB NUMBER: 18-010

SHEET NUMBER:

L1.1

LANDSCAPE PLAN

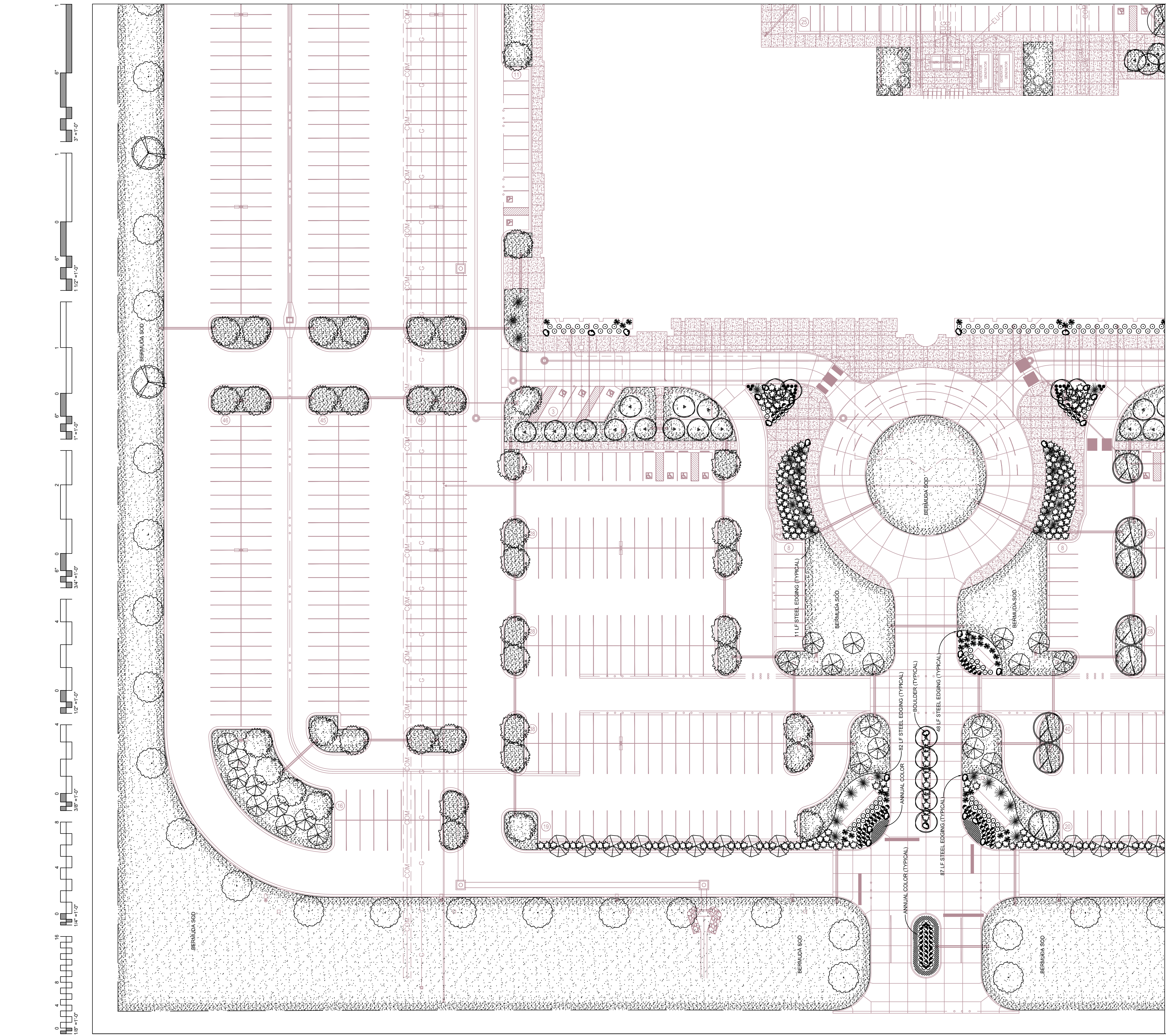

----- SCHEDULE 40 PVC SLEEVES

NO.	SYM.	COMMON NAME Botanical Name	SIZE/SPACING/ REMARKS
28,250 S.Y.		'U-3' BERMUDA SOD	
30		NATIVE STONE LARGE BOULDER	2'-3" DIAMETER MINIMUM
24		PURPLE CONEFLOWER <i>Echinacea 'ur' urea</i>	5 GAL 2' O.C.
38		MORNING LIGHT MAIDEN GRASS <i>Miscanthus sinensis 'Mornin' Li' It'</i>	5 GAL 4' O.C.
45		HELLER HOLLY <i>Ilex crenata 'Heller'</i>	5 GAL 3' O.C.
80		AUTUMN SUNDANCE ENCORE AZALEA <i>Rhododendron 'Ro' le.'</i>	5 GAL 4' O.C.
105		RED DRIFT ROSE <i>Rosa 'Mei' al' io'</i>	5 GAL 3' O.C.
232		BLUE PACIFIC JUNIPER <i>Juniperus conferta 'Blue Pacific'</i>	5 GAL 4' O.C.
56		BLUE ATLAS CEDAR <i>Cedrus atlantica 'Glauce'</i>	10'-12' B&B AS SHOWN
46		CHEROKEE CRAPE MYRTLE <i>La' arstroemia x 'Chero' ee'</i>	8'-10' B&B MULTI-TRUNK AS SHOWN
71		CHEROKEE PRINCESS DOGWOOD <i>Cornus florida x 'Chero' ee Princess'</i>	2' GAL B&B AS SHOWN
47		AUTUMN SUNSET MAPLE <i>Acer ru' rum 'Autumn Sunset'</i>	3' CAL B&B AS SHOWN
60		OCTOBER GLORY MAPLE <i>Acer ru' rum 'Octo' er Glory'</i>	3' CAL B&B AS SHOWN
64		CHEROKEE SWEETGUM <i>Liquidam' ar styraciflua 'Ward'</i>	3' CAL B&B AS SHOWN
90		AUTUMN FLAME MAPLE <i>Acer ru' rum 'Autumn Flame'</i>	3' CAL B&B AS SHOWN

LANDSCAPE PLAN NOTES:

1. THE CONTRACTOR SHALL FURNISH ALL LABOR, MATERIALS, TOOLS, EQUIPMENT, AND RELATED ITEMS REQUIRED FOR THE COMPLETE INSTALLATION OF LANDSCAPE.
2. ALL PLANT MATERIAL SHALL BE NURSERY GROWN. PLANT MATERIAL SIZES AND GRADING SHALL COMPLY WITH THE LATEST EDITION OF AMERICAN STANDARDS FOR NURSERY STOCK, PUBLISHED BY THE AMERICAN NURSERY AND LANDSCAPE ASSOCIATION.
3. ALL PLANT MATERIAL SHALL BE HEALTHY AND FREE FROM ALL VISIBLE SIGNS OF DISEASE OR PEST INFESTATION.
4. CONTRACTOR SHALL ASCERTAIN LOCATION OF ALL UTILITIES PRIOR TO EXCAVATION. PRIOR TO COMMENCING WITH ANY WORK, CONTACT 1-800-522-6543.
5. NO CHANGES TO APPROVED PLANT SCHEDULE WILL BE ALLOWED WITHOUT THE APPROVAL OF THE OWNER AND THE OWNER'S REPRESENTATIVE.
6. ALL TREES SHALL BE INSTALLED, MULCHED, GUYED AND STAKED PER THE DETAILS. ALL SHRUBS SHALL BE INSTALLED AND MULCHED PER THE DETAILS.
7. 2-INCH MINIMUM DIAMETER, NATURAL RIVER ROCK MULCH, A MINIMUM OF 2" DEEP, SHALL BE APPLIED TO ALL PLANTING BEDS SHOWN ON THIS PLAN.
8. WEED BARRIER FABRIC SHALL BE INSTALLED TO ALL PROPOSED BED AREAS, BENEATH RIVER ROCK MULCH.
9. THE CONTRACTOR SHALL PROVIDE A ONE YEAR MINIMUM WARRANTY FOR ALL PLANT MATERIALS AND INSTALLATION FROM THE DATE OF ACCEPTANCE.
10. THE CONTRACTOR SHALL SPOIL ANY EXCESS TOPSOIL LOCATED ON THE SITE THAT IS NOT REQUIRED TO PERFORM LANDSCAPE OPERATIONS. IF SUFFICIENT TOPSOIL IS NOT PRESENT ON SITE, THE CONTRACTOR SHALL IMPORT TOPSOIL TO THE SITE IN ORDER TO COMPLETE THE LANDSCAPE OPERATIONS. THE CONTRACTOR SHALL PERFORM A SOIL TEST ON THE EXISTING AND IMPORTED TOPSOIL AND APPLY LIME AND FERTILIZER AS RECOMMENDED BY THE TESTING AGENCY.
11. IN ALL PLANTING BEDS, SOD SHALL BE REMOVED ENTIRELY AND SOIL SHALL BE AMENDED WITH TWELVE INCHES OF TOPSOIL AND A MINIMUM OF SIX INCHES OF COMPOST TILLED INTO THE BEDS.
12. ALL PROPOSED TREES, SHRUBS, LAWN AND BEDS ARE TO BE IRRIGATED. IRRIGATION DESIGN TO BE PROVIDED BY IRRIGATION CONTRACTOR USING THE PROVIDED PERFORMANCE SPECIFICATION.
13. ALL SODDED LAWN AREAS ARE TO BE IRRIGATED ON SEPARATE STATIONS AS LANDSCAPE BEDS.
14. ALL DISTURBED AREAS TO BE SODDED AND IRRIGATED.

SODDING NOTE:

ALL AREAS TO BE SODDED SHALL BE TOPSOILED TO A MINIMUM DEPTH OF 4", FERTILIZED AT A RATE OF 250 POUNDS PER ACRE AND SODDED WITH BERMUDA GRASS (SEE THE PLAN FOR LOCATIONS). EDGES OF SOD SHALL BE PINNED IF LOCATED ON A SLOPE THAT IS ABOVE 15%.

THE CONTRACTOR SHALL WATER AND MAINTAIN THE GRASS UNTIL A HEALTHY PERMANENT STAND IS ESTABLISHED.

NOTE: HYDRO-MULCH WILL NOT BE USED.

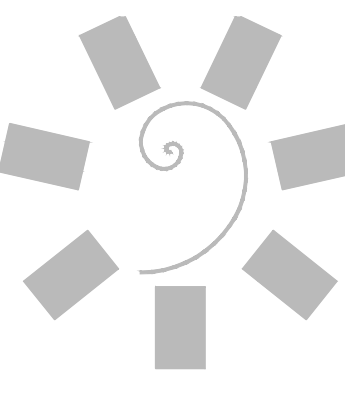
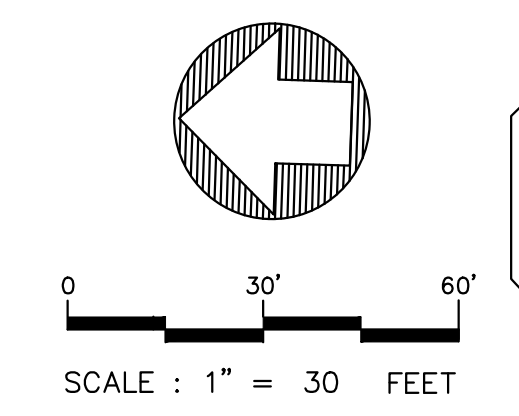

**James R. Childers
Architect, Inc.**
314 Levan Iron A. enue
Fort Smith, AR 72001
479-783-2480
www.childersarchitect.com

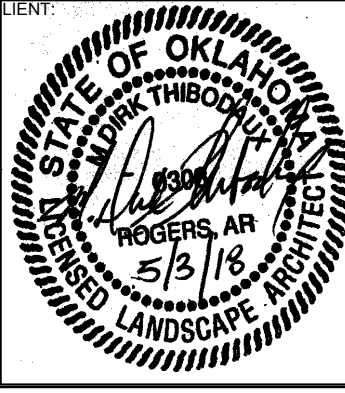

TAHLEQUAH CASINO
TAHLEQUAH, OKLAHOMA

PROJECT PHASE:
100% CONSTRUCTION DOCUMENTS

REVISIONS	
#	DESCRIPTION

DATE: 05/03/18
JOB NUMBER: 18-010

SHEET NUMBER:
L1.2

LANDSCAPE PLAN

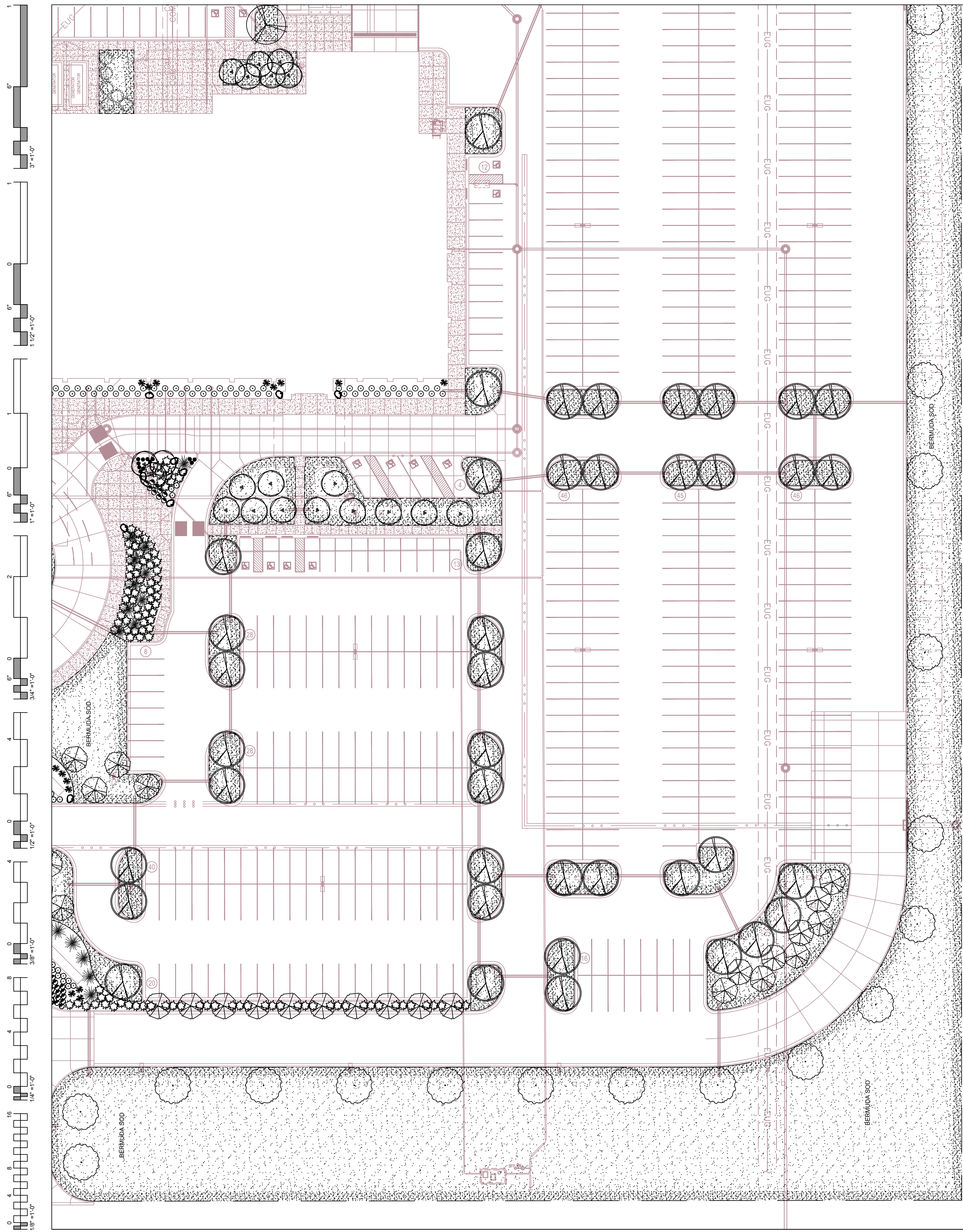

----- SCHEDULE 40 PVC SLEEVES

NO.	SYM.	COMMON NAME Botanical Name	SIZE/SPACING/ REMARKS
28,250 S.Y.		'U-3' BERMUDA SOD	
30		NATIVE STONE LARGE BOULDER	2'-3" DIAMETER MINIMUM
24		PURPLE CONEFLOWER <i>Echinacea purpurea</i>	5 GAL 2' O.C.
38		MORNING LIGHT MAIDEN GRASS <i>Miscanthus sinensis 'Morning Light'</i>	5 GAL 4' O.C.
45		HELLERI HOLLY <i>Ilex crenata 'Helleri'</i>	5 GAL 3' O.C.
80		AUTUMN SUNDANCE ENCORE AZALEA <i>Rhododendron 'Encore'</i>	5 GAL 4' O.C.
105		RED DRIFT ROSE <i>Rosa 'Mei Tai'</i>	5 GAL 3' O.C.
232		BLUE PACIFIC JUNIPER <i>Juniperus conferta 'Blue Pacific'</i>	5 GAL 4' O.C.
56		BLUE ATLAS CEDAR <i>Cedrus atlantica 'Glaucus'</i>	10'-12" B&B AS SHOWN
46		CHEROKEE CRAPE MYRTLE <i>Lagerstroemia x 'Cherokee'</i>	8'-10" B&B MULTI-TRUNK AS SHOWN
71		CHEROKEE PRINCESS DOGWOOD <i>Cornus florida x 'Cherokee Princess'</i>	2' CAL B&B AS SHOWN
47		AUTUMN SUNSET MAPLE <i>Acer rupestris 'Autumn Sunset'</i>	3" CAL B&B AS SHOWN
60		OCTOBER GLORY MAPLE <i>Acer rupestris 'October Glory'</i>	3" CAL B&B AS SHOWN
64		CHEROKEE SWEETGUM <i>Liquidambar styraciflua 'Ward'</i>	3" CAL B&B AS SHOWN
90		AUTUMN FLAME MAPLE <i>Acer rupestris 'Autumn Flame'</i>	3" CAL B&B AS SHOWN

LANDSCAPE PLAN NOTES:

1. THE CONTRACTOR SHALL FURNISH ALL LABOR, MATERIALS, TOOLS, EQUIPMENT, AND RELATED ITEMS REQUIRED FOR THE COMPLETE INSTALLATION OF LANDSCAPE.
2. ALL PLANT MATERIAL SHALL BE NURSERY GROWN. PLANT MATERIAL SIZES AND GRADING SHALL COMPLY WITH THE LATEST EDITION OF AMERICAN STANDARDS FOR NURSERY STOCK, PUBLISHED BY THE AMERICAN NURSERY AND LANDSCAPE ASSOCIATION.
3. ALL PLANT MATERIAL SHALL BE HEALTHY AND FREE FROM ALL VISIBLE SIGNS OF DISEASE OR PEST INFESTATION.
4. CONTRACTOR SHALL ASCERTAIN LOCATION OF ALL UTILITIES PRIOR TO EXCAVATION. PRIOR TO COMMENCING WITH ANY WORK, CONTACT 1-800-522-6543.
5. NO CHANGES TO APPROVED PLANT SCHEDULE WILL BE ALLOWED WITHOUT THE APPROVAL OF THE OWNER AND THE OWNER'S REPRESENTATIVE.
6. ALL TREES SHALL BE INSTALLED, MULCHED, GUYED AND STAKED PER THE DETAILS. ALL SHRUBS SHALL BE INSTALLED AND MULCHED PER THE DETAILS.
7. 2-INCH MINIMUM DIAMETER, NATURAL RIVER ROCK MULCH, A MINIMUM OF 2" DEEP, SHALL BE APPLIED TO ALL PLANTING BEDS SHOWN ON THIS PLAN.
8. WEED BARRIER FABRIC SHALL BE INSTALLED TO ALL PROPOSED BED AREAS, BENEATH RIVER ROCK MULCH.
9. THE CONTRACTOR SHALL PROVIDE A ONE YEAR MINIMUM WARRANTY FOR ALL PLANT MATERIALS AND INSTALLATION FROM THE DATE OF ACCEPTANCE.
10. THE CONTRACTOR SHALL SPOIL ANY EXCESS TOPSOIL LOCATED ON THE SITE THAT IS NOT REQUIRED TO PERFORM LANDSCAPE OPERATIONS. IF SUFFICIENT TOPSOIL IS NOT PRESENT ON SITE, THE CONTRACTOR SHALL IMPORT TOPSOIL TO THE SITE IN ORDER TO COMPLETE THE LANDSCAPE OPERATIONS. THE CONTRACTOR SHALL PERFORM A SOIL TEST ON THE EXISTING AND IMPORTED TOPSOIL AND APPLY LIME AND FERTILIZER AS RECOMMENDED BY THE TESTING AGENCY.
11. IN ALL PLANTING BEDS, SOD SHALL BE REMOVED ENTIRELY AND SOIL SHALL BE AMENDED WITH TWELVE INCHES OF TOPSOIL AND A MINIMUM OF SIX INCHES OF COMPOST TILLED INTO THE BEDS.
12. ALL PROPOSED TREES, SHRUBS, LAWN AND BEDS ARE TO BE IRRIGATED. IRRIGATION DESIGN TO BE PROVIDED BY IRRIGATION CONTRACTOR USING THE PROVIDED PERFORMANCE SPECIFICATION.
13. ALL SODDED LAWN AREAS ARE TO BE IRRIGATED ON SEPARATE STATIONS AS LANDSCAPE BEDS.
14. ALL DISTURBED AREAS TO BE SODDED AND IRRIGATED.

SODDING NOTE:

ALL AREAS TO BE SODDED SHALL BE TOPSOILED TO A MINIMUM DEPTH OF 4", FERTILIZED AT A RATE OF 250 POUNDS PER ACRE AND SODDED WITH BERMUDA GRASS (SEE THE PLAN FOR LOCATIONS). EDGES OF SOD SHALL BE PINNED IF LOCATED ON A SLOPE THAT IS ABOVE 15%.

THE CONTRACTOR SHALL WATER AND MAINTAIN THE GRASS UNTIL A HEALTHY PERMANENT STAND IS ESTABLISHED.

NOTE: HYDRO-MULCH WILL NOT BE USED.

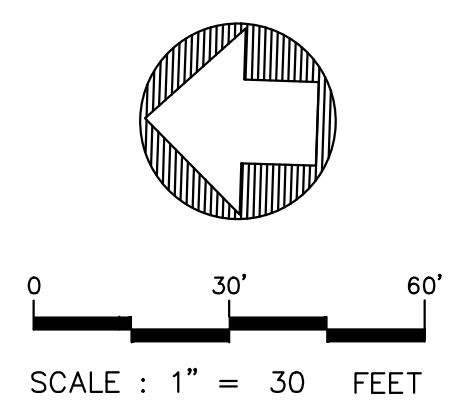

**James R. Childers
Architect, Inc.**
314 LeAnn Ton A. erue
Fort Smith, AR 72001
479-783-2480
www.childersarchitect.com

PROFESSIONAL SEAL:
CHEROKEE NATION
Entertainment

CASINO

CONSULTANT LOGO:

Civil Engineering & Landscape Architecture
3204 Village Parkway, Suite 11
Rogers, AR 72758 479-250-9131

CLIENT:

LANDSCAPE ARCHITECT

TAHLEQUAH CASINO
TAHLEQUAH, OKLAHOMA

PROJECT PHASE:
100% CONSTRUCTION DOCUMENTS

REVISIONS	
#	DESCRIPTION

DATE: 03/27/18
JOB NUMBER: 18-010

SHEET NUMBER:
L1.3

LANDSCAPE PLAN

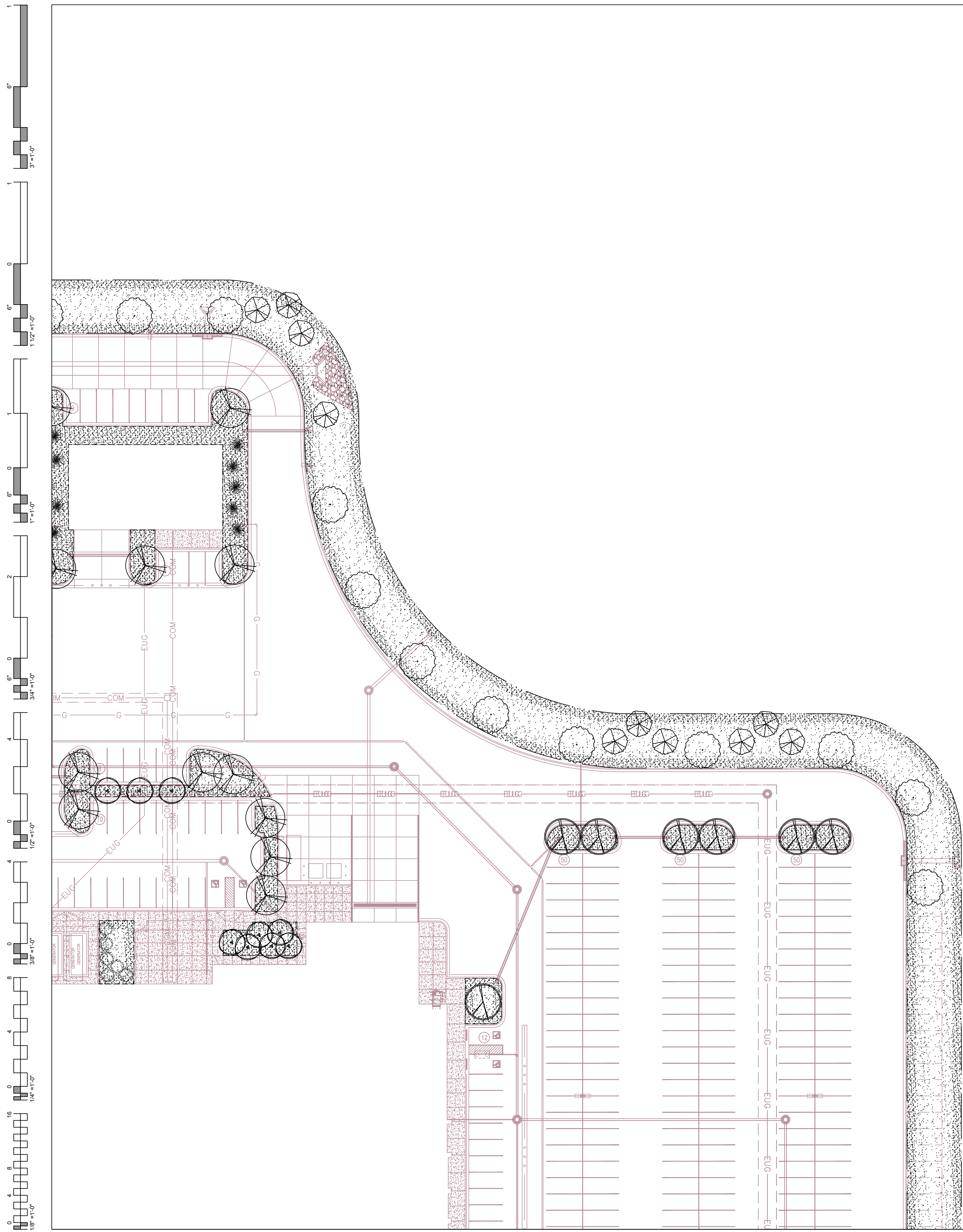

----- SCHEDULE 40 PVC SLEEVES

NO.	SYM.	COMMON NAME Botanical Name	SIZE/SPACING/ REMARKS
28,250 S.Y.		'U-3' BERMUDA SOD	
30		NATIVE STONE LARGE BOULDER	2'-3" DIAMETER MINIMUM
24		PURPLE CONEFLOWER <i>Echinacea 'uri' urea</i>	5 GAL 2' O.C.
38		MORNING LIGHT MAIDEN GRASS <i>Miscanthus sinensis 'Morning Light'</i>	5 GAL 4' O.C.
45		HELLERI HOLLY <i>Ilex crenata 'Helleri'</i>	5 GAL 3' O.C.
80		AUTUMN SUNDANCE ENCORE AZALEA <i>Rhododendron 'Ro-le'</i>	5 GAL 4' O.C.
105		RED DRIFT ROSE <i>Rosa 'Mei al'io'</i>	5 GAL 3' O.C.
232		BLUE PACIFIC JUNIPER <i>Juniperus conferta 'Blue Pacific'</i>	5 GAL 4' O.C.
56		BLUE ATLAS CEDAR <i>Cedrus atlantica 'Glaucus'</i>	10'-12' B&B AS SHOWN
46		CHEROKEE CRAPE MYRTLE <i>Lagerstroemia x 'Cherokee'</i>	8'-10' B&B MULTI-TRUNK AS SHOWN
71		CHEROKEE PRINCESS DOGWOOD <i>Cornus florida x 'Cherokee Princess'</i>	2' GAL B&B AS SHOWN
47		AUTUMN SUNSET MAPLE <i>Acer ru-rum 'Autumn Sunset'</i>	3" CAL. B&B AS SHOWN
60		OCTOBER GLORY MAPLE <i>Acer ru-rum 'October Glory'</i>	3" CAL. B&B AS SHOWN
64		CHEROKEE SWEETGUM <i>Liquidambar styraciflua 'Ward'</i>	3" CAL. B&B AS SHOWN
90		AUTUMN FLAME MAPLE <i>Acer ru-rum 'Autumn Flame'</i>	3" CAL. B&B AS SHOWN

LANDSCAPE PLAN NOTES:

1. THE CONTRACTOR SHALL FURNISH ALL LABOR, MATERIALS, TOOLS, EQUIPMENT, AND RELATED ITEMS REQUIRED FOR THE COMPLETE INSTALLATION OF LANDSCAPE.
2. ALL PLANT MATERIAL SHALL BE NURSERY GROWN. PLANT MATERIAL SIZES AND GRADING SHALL COMPLY WITH THE LATEST EDITION OF AMERICAN STANDARDS FOR NURSERY STOCK, PUBLISHED BY THE AMERICAN NURSERY AND LANDSCAPE ASSOCIATION.
3. ALL PLANT MATERIAL SHALL BE HEALTHY AND FREE FROM ALL VISIBLE SIGNS OF DISEASE OR PEST INFESTATION.
4. CONTRACTOR SHALL ASCERTAIN LOCATION OF ALL UTILITIES PRIOR TO EXCAVATION. PRIOR TO COMMENCING WITH ANY WORK, CONTACT 1-800-522-6543.
5. NO CHANGES TO APPROVED PLANT SCHEDULE WILL BE ALLOWED WITHOUT THE APPROVAL OF THE OWNER AND THE OWNER'S REPRESENTATIVE.
6. ALL TREES SHALL BE INSTALLED, MULCHED, GUYED AND STAKED PER THE DETAILS. ALL SHRUBS SHALL BE INSTALLED AND MULCHED PER THE DETAILS.
7. 2-INCH MINIMUM DIAMETER, NATURAL RIVER ROCK MULCH, A MINIMUM OF 2" DEEP, SHALL BE APPLIED TO ALL PLANTING BEDS SHOWN ON THIS PLAN.
8. WEED BARRIER FABRIC SHALL BE INSTALLED TO ALL PROPOSED BED AREAS, BENEATH RIVER ROCK MULCH.
9. THE CONTRACTOR SHALL PROVIDE A ONE YEAR MINIMUM WARRANTY FOR ALL PLANT MATERIALS AND INSTALLATION FROM THE DATE OF ACCEPTANCE.
10. THE CONTRACTOR SHALL SPOIL ANY EXCESS TOPSOIL LOCATED ON THE SITE THAT IS NOT REQUIRED TO PERFORM LANDSCAPE OPERATIONS. IF SUFFICIENT TOPSOIL IS NOT PRESENT ON SITE, THE CONTRACTOR SHALL IMPORT TOPSOIL TO THE SITE IN ORDER TO COMPLETE THE LANDSCAPE OPERATIONS. THE CONTRACTOR SHALL PERFORM A SOIL TEST ON THE EXISTING AND IMPORTED TOPSOIL AND APPLY LIME AND FERTILIZER AS RECOMMENDED BY THE TESTING AGENCY.
11. IN ALL PLANTING BEDS, SOD SHALL BE REMOVED ENTIRELY AND SOIL SHALL BE AMENDED WITH TWELVE INCHES OF TOPSOIL AND A MINIMUM OF SIX INCHES OF COMPOST TILLED INTO THE BEDS.
12. ALL PROPOSED TREES, SHRUBS, LAWN AND BEDS ARE TO BE IRRIGATED. IRRIGATION DESIGN TO BE PROVIDED BY IRRIGATION CONTRACTOR USING THE PROVIDED PERFORMANCE SPECIFICATION.
13. ALL SODDED LAWN AREAS ARE TO BE IRRIGATED ON SEPARATE STATIONS AS LANDSCAPE BEDS.
14. ALL DISTURBED AREAS TO BE SODDED AND IRRIGATED.

SODDING NOTE:

ALL AREAS TO BE SODDED SHALL BE TOPSOILED TO A MINIMUM DEPTH OF 4", FERTILIZED AT A RATE OF 250 POUNDS PER ACRE AND SODDED WITH BERMUDA GRASS (SEE THE PLAN FOR LOCATIONS). EDGES OF SOD SHALL BE PINNED IF LOCATED ON A SLOPE THAT IS ABOVE 15%.

THE CONTRACTOR SHALL WATER AND MAINTAIN THE GRASS UNTIL A HEALTHY PERMANENT STAND IS ESTABLISHED.

NOTE: HYDRO-MULCH WILL NOT BE USED.

SCALE : 1" = 30 FEET

BEFORE YOU DIG.
CALOKIE
1-800-522-6543

**James R. Childers
Architect, Inc.**
314 LeAnn Ton Avenue
Fort Smith, AR 72901
479-783-2480
www.childersarchitect.com

PROFESSIONAL SEAL:

CHEROKEE NATION
Entertainment
Cherokee
CASINO

CONSULTANT LOGO:

**Gray
Rock**
Civil Engineering & Landscape Architecture
1204 Village Parkway, Suite 11
Rogers, AR 72758 479-250-9131

CLIENT:

STATE OF OKLAHOMA
TALIEQUAH CASINO
TALIEQUAH, OKLAHOMA

CLIENT:

TALIEQUAH CASINO

TALIEQUAH, OKLAHOMA

PROJECT PHASE:
100% CONSTRUCTION DOCUMENTS

REVISIONS	
#	DESCRIPTION

DATE: 05/03/18
JOB NUMBER: 18-010

SHEET NUMBER:
L1.4

LANDSCAPE PLAN

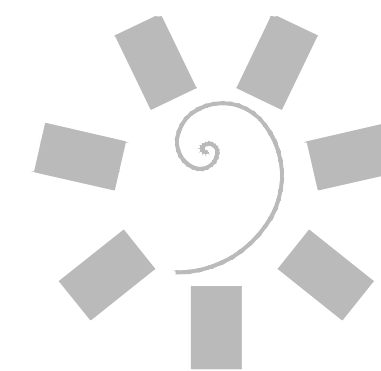

James R. Childers
Architect, Inc.

314 Lexin Iron Avenue
Fort Smith, AR 72901
479-783-2480
www.childersarchitect.com

PROFESSIONAL SEAL:



CONSULTANT LOGO:

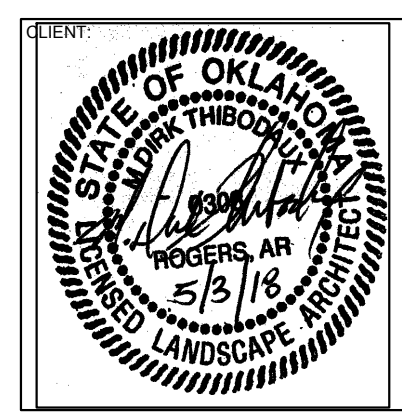
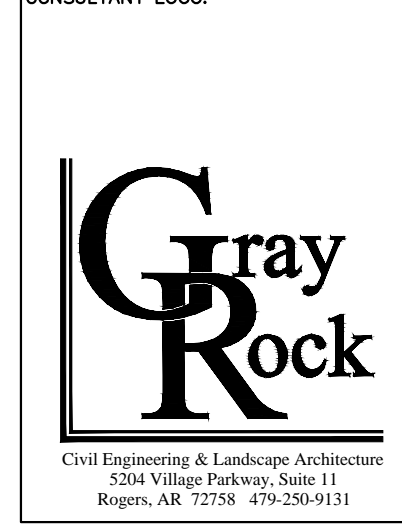

TAHLEQUAH CASINO
TAHLEQUAH, OKLAHOMA

PROJECT PHASE:
100% CONSTRUCTION DOCUMENTS

REVISIONS	
#	DESCRIPTION

DATE: 05/03/18
JOB NUMBER: 18-010

SHEET NUMBER:
L1.5

LANDSCAPE PLAN

----- SCHEDULE 40 PVC SLEEVES

NO.	SYM.	COMMON NAME Botanical Name	SIZE/SPACING/ REMARKS
28,250 S.Y.		'U-3' BERMUDA SOD	
30		NATIVE STONE LARGE BOULDER	2'-3" DIAMETER MINIMUM
24		PURPLE CONEFLOWER <i>Echinacea purpurea</i>	5 GAL 2' O.C.
38		MORNING LIGHT MAIDEN GRASS <i>Miscanthus sinensis 'Morning Light'</i>	5 GAL 4' O.C.
45		HELLER HOLLY <i>Ilex crenata 'Heller'</i>	5 GAL 3' O.C.
80		AUTUMN SUNDANCE ENCORE AZALEA <i>Rhododendron 'Ro-Je'</i>	5 GAL 4' O.C.
105		RED DRIFT ROSE <i>Rosa 'Mei-ai'</i>	5 GAL 3' O.C.
232		BLUE PACIFIC JUNIPER <i>Juniperus conferta 'Blue Pacific'</i>	5 GAL 4' O.C.
56		BLUE ATLAS CEDAR <i>Cedrus atlantica 'Glaucus'</i>	10'-12" B&B AS SHOWN
46		CHEROKEE CRAPE MYRTLE <i>Lagerströmia x 'Cherokee'</i>	8'-10" B&B MULTI-TRUNK AS SHOWN
71		CHEROKEE PRINCESS DOGWOOD <i>Cornus florida x 'Cherokee Princess'</i>	2' CAL B&B AS SHOWN
47		AUTUMN SUNSET MAPLE <i>Acer rupestris 'Autumn Sunset'</i>	3" CAL B&B AS SHOWN
60		OCTOBER GLORY MAPLE <i>Acer rupestris 'October Glory'</i>	3" CAL B&B AS SHOWN
64		CHEROKEE SWEETGUM <i>Liquidambar styraciflua 'Ward'</i>	3" CAL B&B AS SHOWN
90		AUTUMN FLAME MAPLE <i>Acer rupestris 'Autumn Flame'</i>	3" CAL B&B AS SHOWN

LANDSCAPE PLAN NOTES:

1. THE CONTRACTOR SHALL FURNISH ALL LABOR, MATERIALS, TOOLS, EQUIPMENT, AND RELATED ITEMS REQUIRED FOR THE COMPLETE INSTALLATION OF LANDSCAPE.
2. ALL PLANT MATERIAL SHALL BE NURSERY GROWN. PLANT MATERIAL SIZES AND GRADING SHALL COMPLY WITH THE LATEST EDITION OF AMERICAN STANDARDS FOR NURSERY STOCK, PUBLISHED BY THE AMERICAN NURSERY AND LANDSCAPE ASSOCIATION.
3. ALL PLANT MATERIAL SHALL BE HEALTHY AND FREE FROM ALL VISIBLE SIGNS OF DISEASE OR PEST INFESTATION.
4. CONTRACTOR SHALL ASCERTAIN LOCATION OF ALL UTILITIES PRIOR TO EXCAVATION. PRIOR TO COMMENCING WITH ANY WORK, CONTACT 1-800-522-6543.
5. NO CHANGES TO APPROVED PLANT SCHEDULE WILL BE ALLOWED WITHOUT THE APPROVAL OF THE OWNER AND THE OWNER'S REPRESENTATIVE.
6. ALL TREES SHALL BE INSTALLED, MULCHED, GUYED AND STAKED PER THE DETAILS. ALL SHRUBS SHALL BE INSTALLED AND MULCHED PER THE DETAILS.
7. 2-INCH MINIMUM DIAMETER, NATURAL RIVER ROCK MULCH, A MINIMUM OF 2" DEEP, SHALL BE APPLIED TO ALL PLANTING BEDS SHOWN ON THIS PLAN.
8. WEED BARRIER FABRIC SHALL BE INSTALLED TO ALL PROPOSED BED AREAS, BENEATH RIVER ROCK MULCH.
9. THE CONTRACTOR SHALL PROVIDE A ONE YEAR MINIMUM WARRANTY FOR ALL PLANT MATERIALS AND INSTALLATION FROM THE DATE OF ACCEPTANCE.
10. THE CONTRACTOR SHALL SPOIL ANY EXCESS TOPSOIL LOCATED ON THE SITE THAT IS NOT REQUIRED TO PERFORM LANDSCAPE OPERATIONS. IF SUFFICIENT TOPSOIL IS NOT PRESENT ON SITE, THE CONTRACTOR SHALL IMPORT TOPSOIL TO THE SITE IN ORDER TO COMPLETE THE LANDSCAPE OPERATIONS. THE CONTRACTOR SHALL PERFORM A SOIL TEST ON THE EXISTING AND IMPORTED TOPSOIL AND APPLY LIME AND FERTILIZER AS RECOMMENDED BY THE TESTING AGENCY.
11. IN ALL PLANTING BEDS, SOD SHALL BE REMOVED ENTIRELY AND SOIL SHALL BE AMENDED WITH TWELVE INCHES OF TOPSOIL AND A MINIMUM OF SIX INCHES OF COMPOST TILLED INTO THE BEDS.
12. ALL PROPOSED TREES, SHRUBS, LAWN AND BEDS ARE TO BE IRRIGATED. IRRIGATION DESIGN TO BE PROVIDED BY IRRIGATION CONTRACTOR USING THE PROVIDED PERFORMANCE SPECIFICATION.
13. ALL SODDED LAWN AREAS ARE TO BE IRRIGATED ON SEPARATE STATIONS AS LANDSCAPE BEDS.
14. ALL DISTURBED AREAS TO BE SODDED AND IRRIGATED.

SODDING NOTE:

ALL AREAS TO BE SODDED SHALL BE TOPSOILED TO A MINIMUM DEPTH OF 4", FERTILIZED AT A RATE OF 250 POUNDS PER ACRE AND SODDED WITH BERMUDA GRASS (SEE THE PLAN FOR LOCATIONS). EDGES OF SOD SHALL BE PINNED IF LOCATED ON A SLOPE THAT IS ABOVE 15%.

THE CONTRACTOR SHALL WATER AND MAINTAIN THE GRASS UNTIL A HEALTHY PERMANENT STAND IS ESTABLISHED.

NOTE: HYDRO-MULCH WILL NOT BE USED.

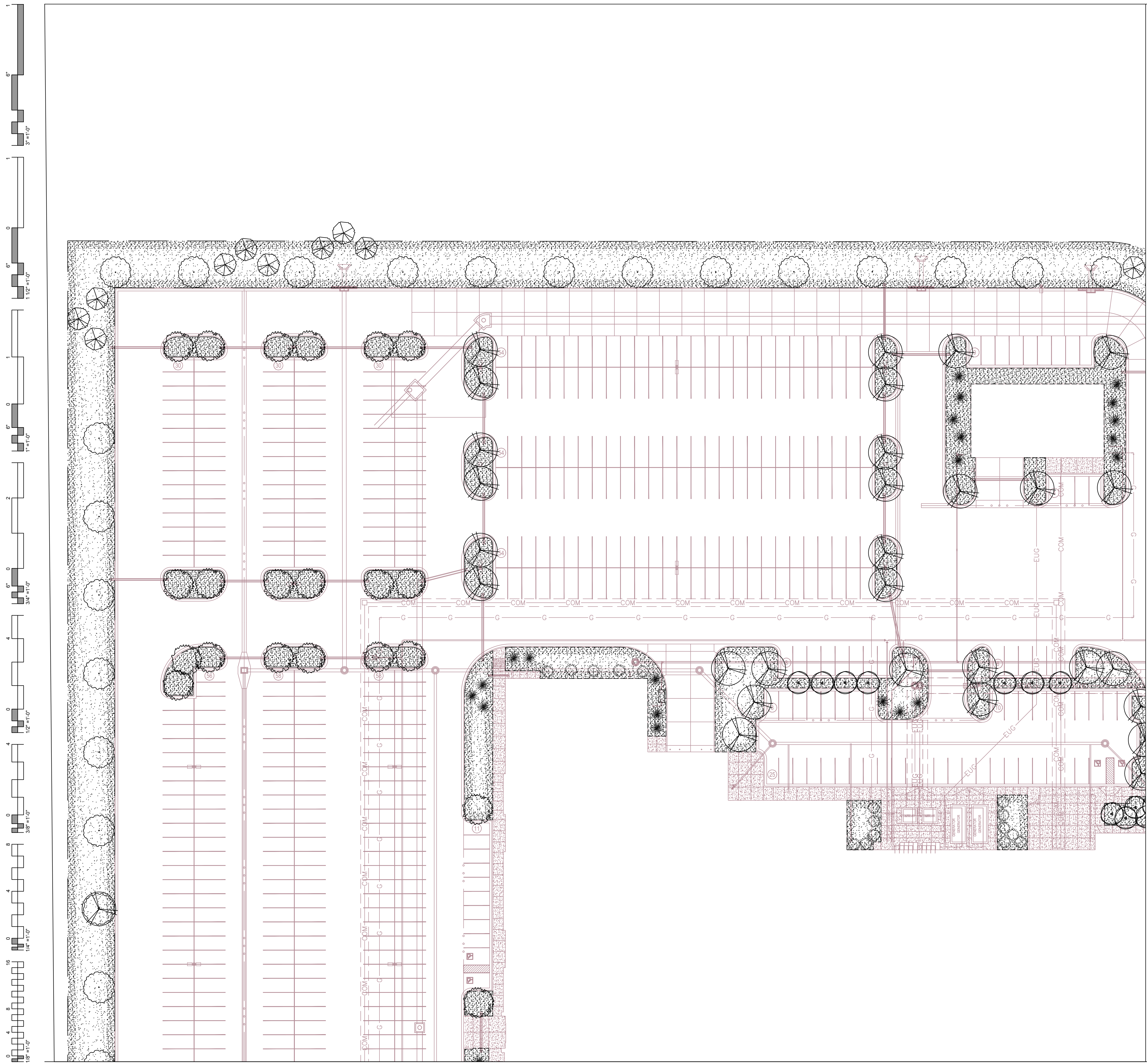
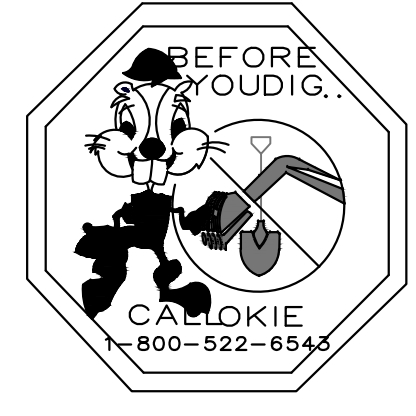
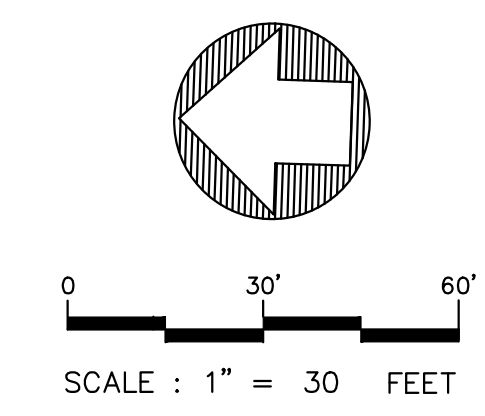

IRRIGATION NOTES

1. THE IRRIGATION CONTRACTOR MUST HAVE ON ITS STAFF A OKLAHOMA LICENSED IRRIGATOR.
2. CONTRACTOR TO CONTACT PROPER AUTHORITIES AND LOCATE ALL UTILITIES PRIOR TO CONSTRUCTION.
3. COORDINATE IRRIGATION INSTALLATION WITH PLANTING PLAN AND SITE CONDITIONS TO PROVIDE COMPLETE COVERAGE WITH MINIMUM OVERSPRAY. ACTUAL LAYOUT OF PIPING, SPRINKLER HEADS, VALVES, CONTROLLER AND RELATED EQUIPMENT SHALL BE DETERMINED ON-SITE.
4. IT IS THE RESPONSIBILITY OF THE IRRIGATION CONTRACTOR TO BE FAMILIAR WITH ALL GRADE DIFFERENCES, LOCATIONS OF WALLS, STRUCTURES AND UTILITIES AND MAKE THE NECESSARY ADJUSTMENTS TO ACCOMMODATE THE IRRIGATION SYSTEM.
5. THE IRRIGATION CONTRACTOR WILL SECURE ALL REQUIRED PERMITS AND PAY ALL ASSOCIATED FEES UNLESS OTHERWISE NOTED. ALL LOCAL CODES SHALL PREVAIL OVER ANY DISCREPANCIES HEREIN.
6. ALL WORK SHALL BE INSTALLED IN ACCORDANCE WITH APPLICABLE CODES AND ORDINANCES AS PER LOCAL AND GOVERNING AUTHORITIES AND THE NATIONAL ELECTRICAL CODE AND ITS GOVERNING AUTHORITIES.
7. AT LEAST SEVEN DAYS BEFORE BEGINNING WORK, CONFIRM THE STATIC WATER PRESSURE IS AT LEAST 60 PSI.
8. COORDINATE WITH THE GENERAL CONTRACTOR THE LOCATION OF THE AUTOMATIC CONTROLLER, AND THE 2 INCH, SCHEDULE 40 SLEEVE LEADING TO IT.
9. THE GENERAL CONTRACTOR WILL PROVIDE 120V-AC POWER SOURCE AT THE CONTROLLER LOCATION. THE IRRIGATION CONTRACTOR WILL MAKE THE FINAL CONNECTION FROM THE ELECTRICAL SOURCE TO THE CONTROLLER.
10. A RAIN SENSOR WILL BE INSTALLED IN THE VICINITY OF THE CONTROLLER - COORDINATE LOCATION WITH THE GENERAL CONTRACTOR. IT IS THE RESPONSIBILITY OF THE IRRIGATION CONTRACTOR TO ENSURE THE RAIN SENSOR IS PLACED IN A LOCATION WHERE IT CAN RECEIVE ADEQUATE RAINFALL (WITHOUT OBSTRUCTIONS). IF IT IS PLACED IN AN INADEQUATE LOCATION, THE IRRIGATION CONTRACTOR MAY BE REQUIRED TO RELOCATE IT, AT NO ADDITIONAL COST TO THE OWNER..
11. 24 VOLT VALVE WIRE SHALL BE A MINIMUM OF #14 GAUGE, U.F. APPROVED FOR DIRECT BURIAL, SINGLE CONDUCTOR 'IRRIGATION WIRE.' EACH CONTROLLER TO HAVE A DIFFERENT COLOR STATION AND COMMON WIRE. TWO (2) SPARE GROUND WIRES SHALL BE INSTALLED FROM CONTROLLER TO THE FARTHEST VALVE IN EACH DIRECTION.
 - * STATION WIRE - ANY COLOR EXCEPT WHITE OR BLUE
 - * COMMON WIRE - WHITE
 - * EXTRA COMMON WIRES - BLUE
12. WIRE SPLICES SHALL BE ENCASED IN A WATERPROOF COMPOUND OR GEL. ALL FIELD SPLICES SHALL BE LOCATED IN A 6 INCH ROUND VALVE BOX.
13. EACH VALVE TO RECEIVE A PRE-MANUFACTURED, NUMBERED WATERPROOF TAG. THIS NUMBER TO CORRESPOND TO ITS VALVE SEQUENCE OF OPERATION ON THE CONTROLLER.
14. VALVE BOXES SHALL BE INSTALLED FLUSH WITH THE GRADE, WITH 3 INCHES OF CLEAN PEA GRAVEL LOCATED BELOW THE VALVE. USE 10 INCH ROUND VALVE BOXES FOR ELECTRIC VALVES AND QUICK COUPLING VALVES.
15. USE SCHEDULE 80 RIGID PVC SWING JOINTS WITH MARLEX 90 DEGREE ELLS FOR ALL QUICK COUPLER CONNECTIONS.
16. ALL SPRINKLER HEADS SHALL BE SET PERPENDICULAR TO FINISH GRADE UNLESS OTHERWISE SPECIFIED.
17. THE IRRIGATION CONTRACTOR SHALL FLUSH AND ADJUST ALL SPRINKLER HEADS AND VALVES FOR OPTIMUM COVERAGE WITH MINIMAL OVERSPRAY ONTO WALKS, STREETS, WALLS, ETC...
18. ALL SPRAY HEADS SHALL BE CONNECTED WITH A 12 INCH MINIMUM LENGTH OF 1/2 INCH FLEX PVC. THE FLEX PVC SHALL BE SOLVENT WELDED TO SCHEDULE 40 PVC FITTINGS WITH WELD-ON #795 SOLVENT AND #P-70 PRIMER.
19. INSTALL THE BACKFLOW PREVENTER IN A LOCATION SO IT WILL BE CONCEALED FROM PUBLIC VIEW (IE. WITHIN A HEDGE ROW).
20. LATERAL PIPE SHALL BE INSTALLED AT A MINIMUM DEPTH OF 12 INCHES. MAINLINE PIPE AND WIRES SHALL BE INSTALLED AT A MINIMUM DEPTH OF 18 INCHES.
21. ALL SPRINKLER HEADS SHALL BE SET PERPENDICULAR AND FLUSH TO FINISH GRADE AND WITH A CLEARANCE OF TWO INCHES (MINIMUM) FROM THE EDGE OF ANY HARDSCAPE UNLESS OTHERWISE SPECIFIED.
22. ALL SPRINKLER HEADS AND VALVES SHALL BE FLUSHED AND ADJUSTED FOR OPTIMUM COVERAGE WITH MINIMUM OVERSPRAY ON WALKS, STREETS, WALLS, ETC...
23. ALL IRRIGATION EQUIPMENT NOT OTHERWISE DETAILED OR SPECIFIED SHALL BE INSTALLED AS PER MANUFACTURER'S RECOMMENDATIONS AND SPECIFICATIONS.
24. CONTRACTOR SHALL NOT DISTURB ROOTS OF EXISTING TREES. THERE SHALL BE NO MACHINE TRENCHING BELOW THE DRIPLINE OF EXISTING TREES.
25. CLEAN UP: DURING IRRIGATION PREPARATION AND INSTALLATION, KEEP ALL PAVEMENT CLEAN AND ALL WORK AREAS IN A NEAT, ORDERLY CONDITION. ALL EXCAVATED MATERIALS NOT USED IN BACKFILL WILL BE DISPOSED OF LEGALLY OFF THE PROJECT SITE.
26. THE IRRIGATION CONTRACTOR SHALL LAMINATE A COLOR-CODED COPY OF THE IRRIGATION LAYOUT AND PLACE IT IN THE CONTROLLER'S COVER TO DISPLAY WHICH VALVES COVER WHICH AREAS, AND WHAT ZONE NUMBER THAT THE RESPECTIVE VALVE IS.
27. TURN THE FOLLOWING ITEMS IN TO THE OWNER UPON COMPLETION OF THE INSTALLATION:
 - A) (2) QUICK COUPLER KEYS
 - B) (1) CONTROLLER MANUAL
 - C) (2) CONTROLLER KEYS
 - D) IRRIGATION SYSTEM AS-BUILTS (AS MANY COPIES AS REQUESTED) DETAILING ACTUAL FIELD LOCATIONS OF MAJOR IRRIGATION COMPONENTS AS WELL AS WIRE SPLICE BOXES.
28. WARRANTY: THE IRRIGATION SYSTEM SUPPLIED AND INSTALLED SHALL BE WARRANTED (LABOR AND MATERIALS) TO REMAIN OPERATIONAL FOR A PERIOD OF 12 MONTHS AFTER THE DATE OF FINAL ACCEPTANCE. BY THE END OF THE WARRANTY PERIOD, ANY IRRIGATION PART THAT IS EITHER NON-OPERATIONAL OR THAT IS OPERATING BELOW STANDARDS AS DETERMINED BY THE OWNER, SHALL BE REMOVED FROM THE SITE AND SHALL BE REPLACED. REPLACEMENTS SHALL BE OF THE SAME KIND AS SPECIFIED IN THE IRRIGATION LEGEND, AND SHALL BE INSTALLED AS ORIGINALLY SPECIFIED. IRRIGATION PARTS DAMAGED OR IMPAIRED DUE TO ACTS OF GOD, VANDALISM, AND/OR THE OWNER'S IMPROPER MAINTENANCE SHALL NOT BE COVERED BY THIS WARRANTY.

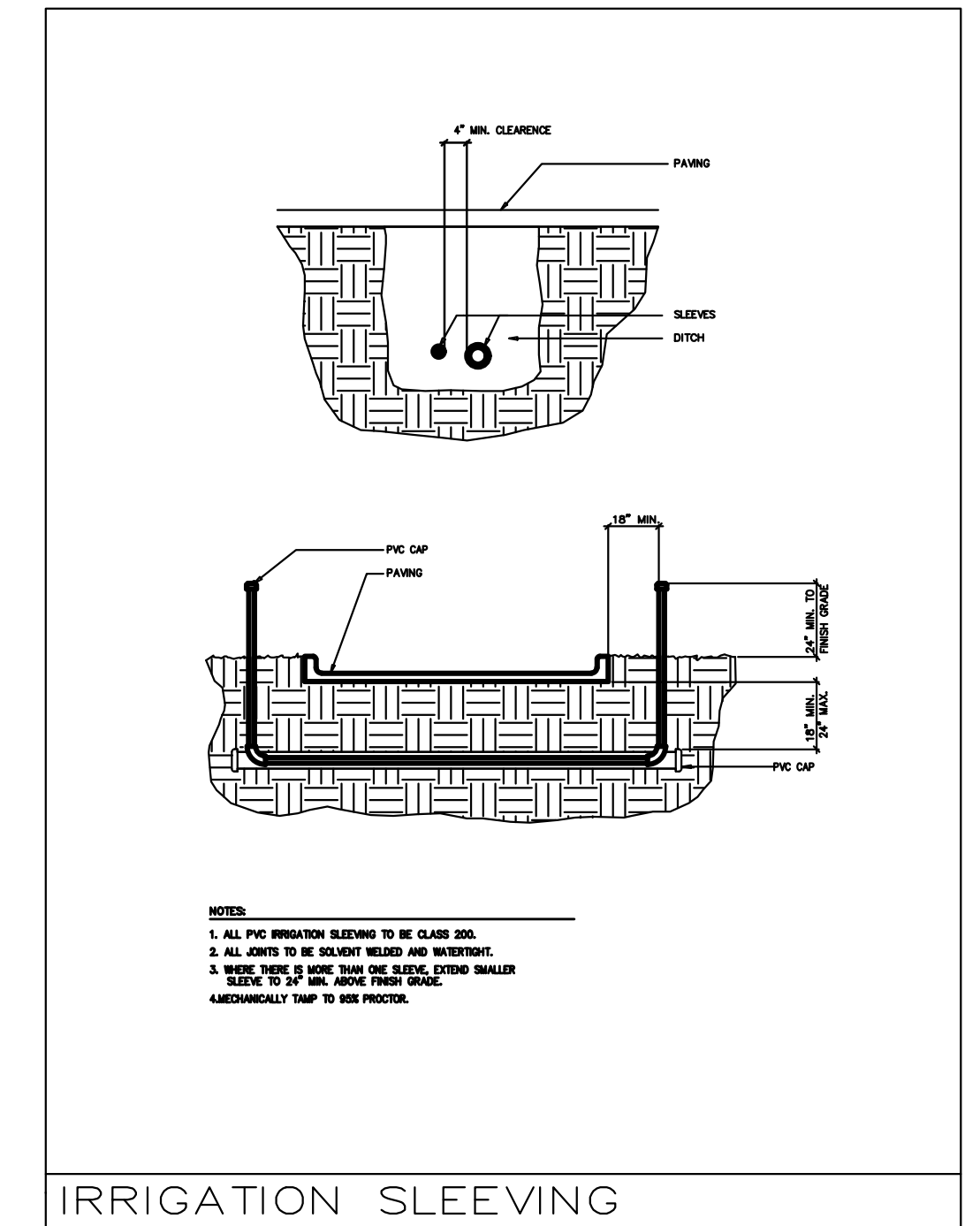
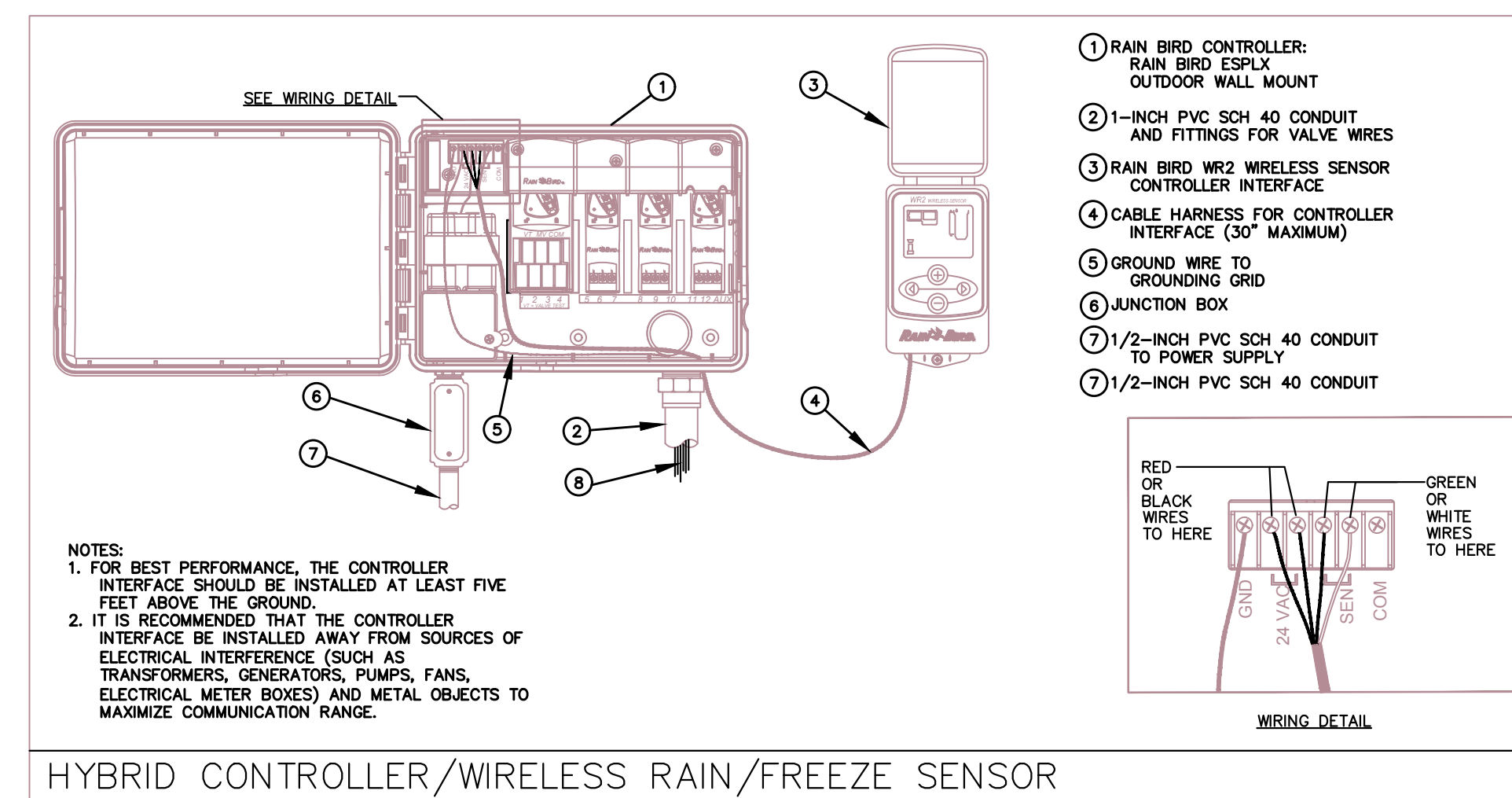
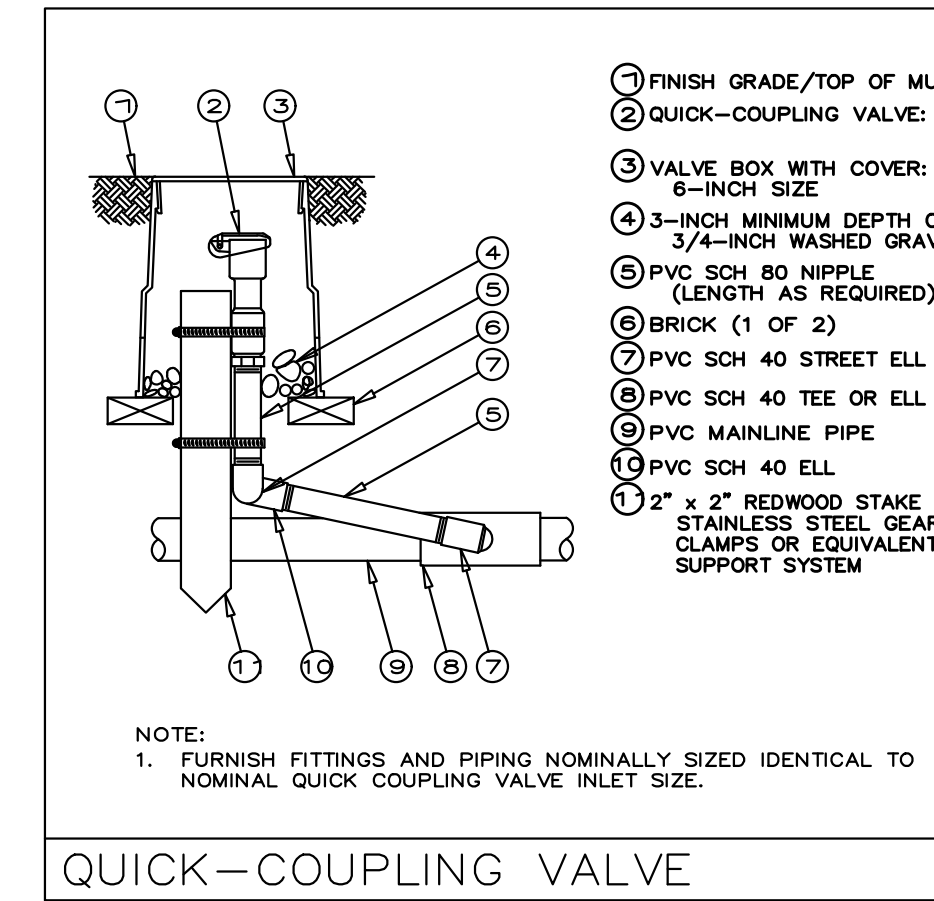
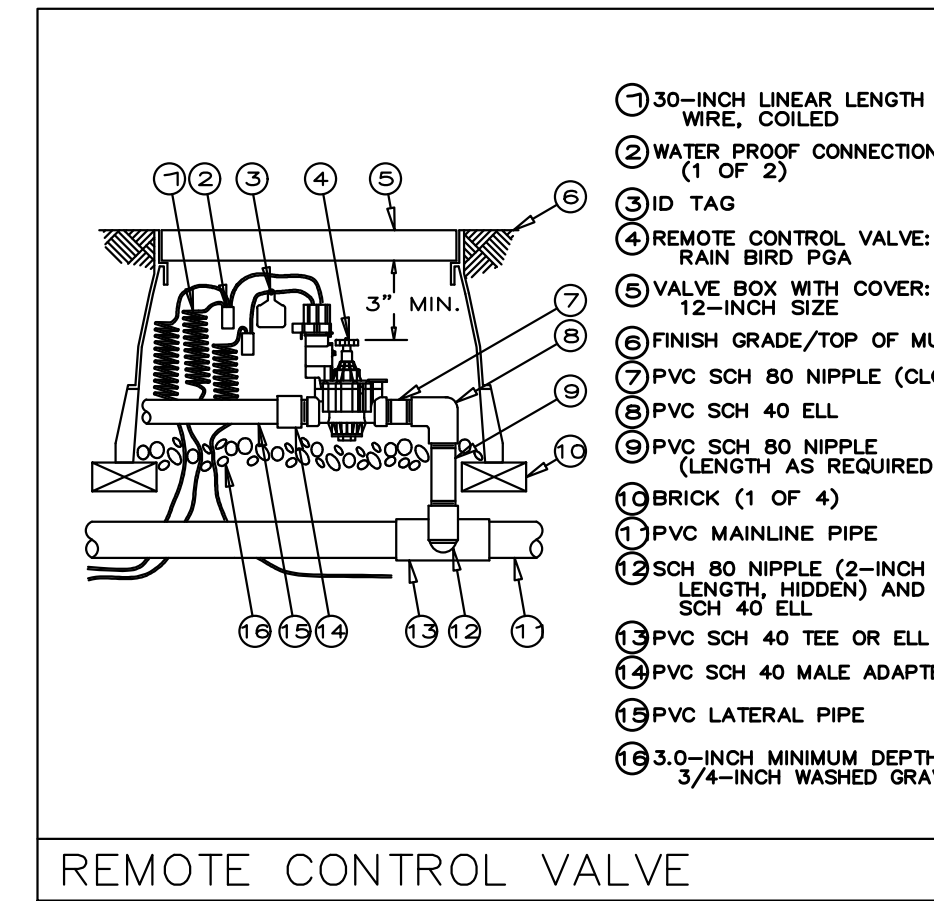
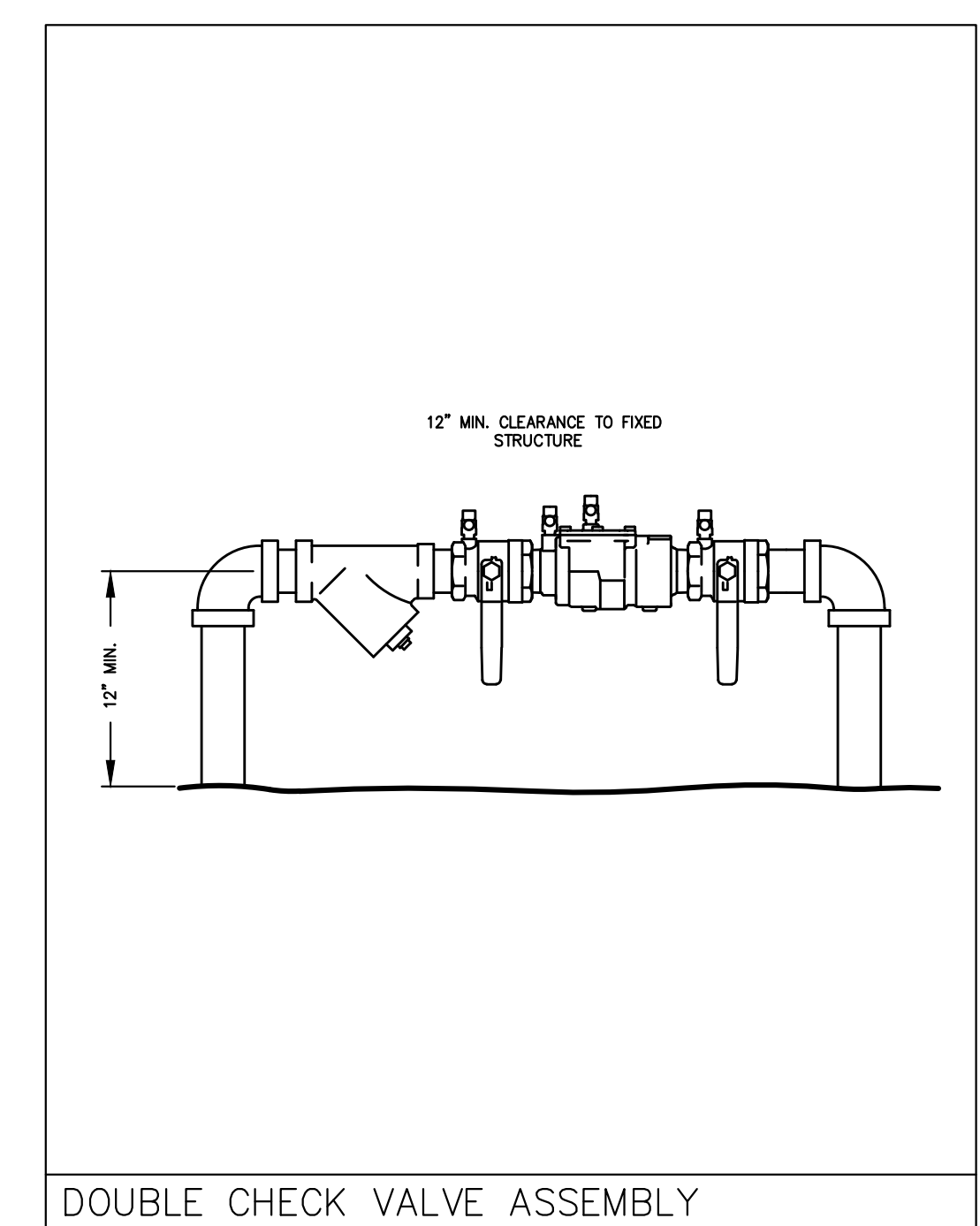
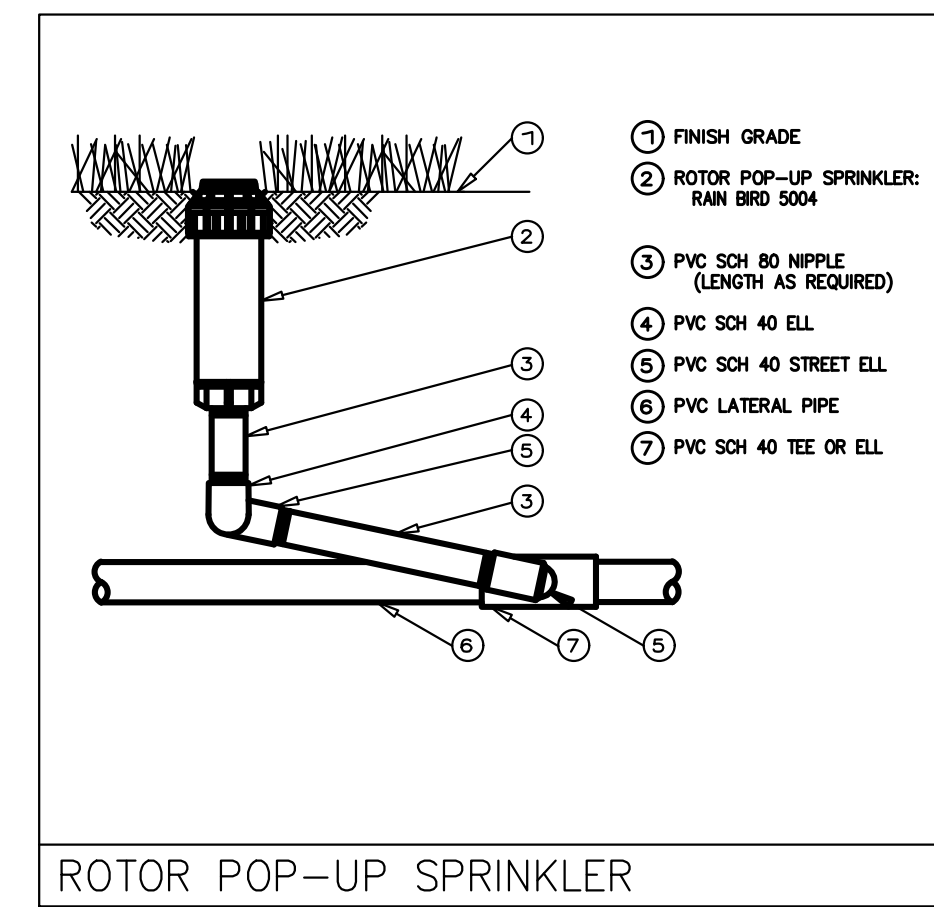
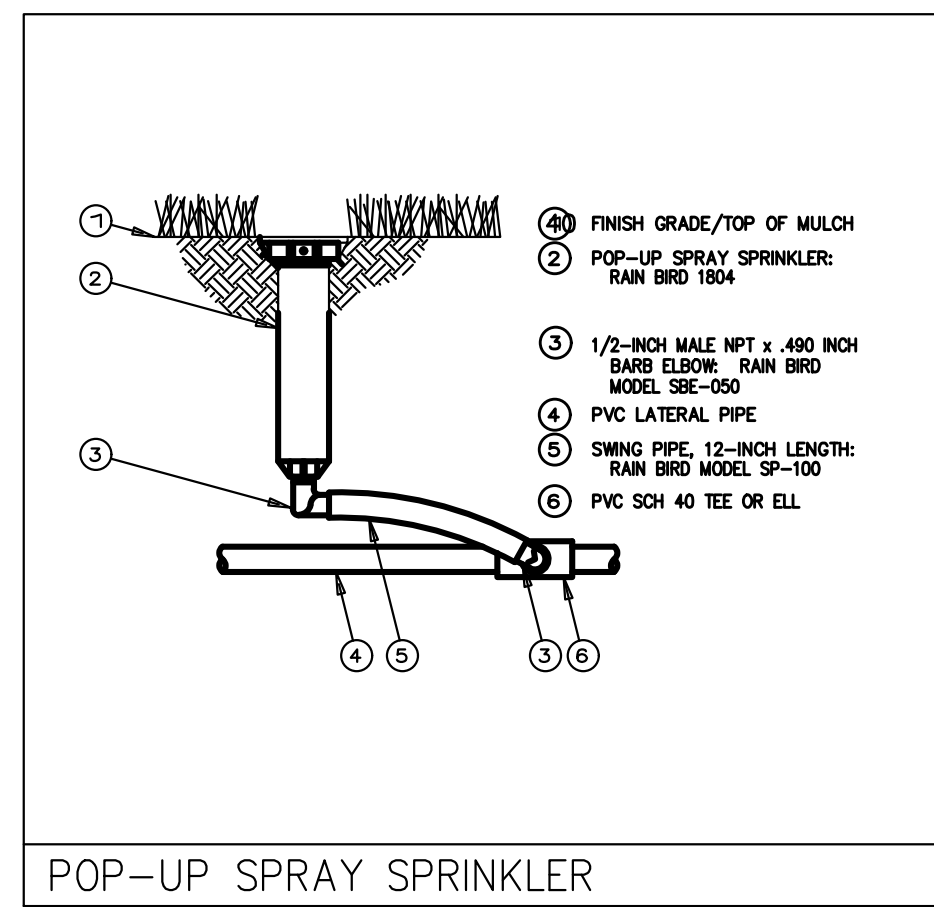

TYP. RAINBIRD DRIPLINE REQUIREMENTS

PSI	MAXIMUM LATERAL LENGTH (FEET)		
	12" SPACING 0.6 0.9	18" SPACING 0.6 0.9	24" SPACING 0.6 0.9
10	125 96	175 135	218 171
20	249 191	350 171	442 340
30	307 236	434 333	550 422
40	350 268	495 380	627 171
50	125 96	175 135	218 171
60	125 96	175 135	218 171

EMITTER SPACING	GRID PRECIPITATION RATES (IN/HR)	
	0.6	0.9
12	0.98	1.44
18	0.69	1.03
24	0.28	0.41

EMITTER FLOW	MAXIMUM FLOW PER ZONE		
	MAX GPM	PSI LOSS	
0.6 GPM	1.0 GPM	0.67 GPM	0.50 GPM
0.9 GPM	1.5 GPM	1.0 GPM	0.75 GPM

SLOPED CONDITION NOTE:

1. DRIPLINE LATERALS SHOULD FOLLOW THE CONTOURS OF THE SLOPE WHENEVER POSSIBLE.
2. INSTALL AIR RELIEF VALVE AT HIGHEST POINT.
3. NORMAL SPACING WITHIN THE TOP 2/3 OF SLOPE.
4. INSTALL DRIPLINE AT 25% GREATER SPACING AT THE BOTTOM 1/3 OF THE SLOPE.
5. WHEN ELEVATION CHANGE IS 10 FT OR MORE, ZONE THE BOTTOM 1/3 ON A SEPARATE VALVE.

COMPRESSION ADAPTER: RAIN BIRD 600-CF-1. USE AN ABS TO PVC BONDING SOLVENT FOR GLUING ADAPTER TO PVC TEE.

FLUSH CAP: RAIN BIRD MDCFCAP WITH MDCFCAP.

AIR RELIEF VALVE: RAIN BIRD AIR VALVE KIT. INSTALL AT HIGHEST POINT OF SYSTEM.

POLYGON SHAPED

LANDSCAPE DRIPLINE TUBING: WATER SOURCE: DRIP VALVE OR LATERAL FROM VALVE.

LANDSCAPE DRIPLINE TUBING: PVC MANIFOLD LINE WITH PVC TEE.

PVC TEE, PVC MANIFOLD LINE, COMPRESSION ADAPTER, FLUSH VALVE, AIR RELIEF VALVE, LANDSCAPE DRIPLINE TUBING, WATER SOURCE: DRIP VALVE OR LATERAL FROM VALVE.

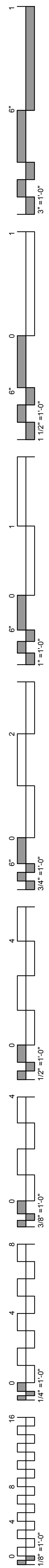

James R. Childers Architect, Inc.

314 Lexim Iron A. enue
Fort Smith, AR 72001
479-783-2480
www.childersarchitect.com

PROFESSIONAL SEAL:

CHEROKEE NATION Entertainment

Cherokee CASINO

CONSULTANT LOGO:

Gray Rock

Civil Engineering & Landscape Architecture
5204 Village Parkway, Suite 11
Rogers, AR 72758 479-250-9111

SEAL OF THE STATE OF OKLAHOMA

LANDSCAPE ARCHITECT

ROGERS, AR

5/13/18

LANDSCAPE ARCHITECT

TAHLEQUAH CASINO

TAHLEQUAH, OKLAHOMA

PROJECT PHASE:

100% CONSTRUCTION DOCUMENTS

REVISIONS:

#	DATE	DESCRIPTION

DATE: 05/03/18 JOB NUMBER: 18-010

SHEET NUMBER: L1.6

IRRIGATION NOTES AND DETAILS