

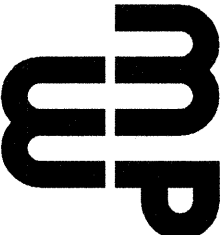

SELSE SCHAEFER
ARCHITECTS, INC.
1380 S. BOULDER AVENUE
SUITE 1100
TULSA, OK 74119-3204
918.587.2282
FAX 918.587.2285
SELSE@SCHAEFER.COM



MPM
ENGINEERING, LLC
110 West 7th Street - Suite 400
Tulsa, Oklahoma 74103
(918) 524-8877 FAX
(918) 524-8877
D07-06-2011

D6 GENERAL NOTES

- A. ALL WORK SHALL BE PERFORMED IN STRICT ACCORDANCE WITH LATEST EDITIONS OF THE SMACNA DUCTWORK, HANGERS, AND FASTENERS MANUALS, AND SHALL BE COMPATIBLE WITH EXISTING ROOFING SYSTEM. CONTRACTOR SHALL INSTALL UNIT MANUFACTURER'S ROOF CURBS, ROOF TOP UNIT EQUIPMENT, MATERIALS, SUPERVISION, LABOR, AND ANY AND ALL ITEMS REQUIRED TO CORRECTLY FUNCTIONING HEATING, VENTILATION, AIR CONDITIONING AND PLUMBING SYSTEMS AS INDICATED ON THESE DRAWINGS AND IN THE MANUFACTURER'S INSTALLATION MANUALS.
- B. CONTRACTOR SHALL BE INSTALLED IN ACCORDANCE WITH THE MANUFACTURER'S RECOMMENDATIONS, ACCEPTABLE MANUFACTURERS SHALL BE AS NOTED FOR EQUIPMENT SCHEDULED, UNLESS OTHERWISE NOTED.
- C. THE LOCATION OF DUCTS, PIPE AND EQUIPMENT, AS SHOWN ON THE DRAWINGS ARE DIAGRAMMATIC AND IT IS THE RESPONSIBILITY OF THE CONTRACTOR TO VERIFY THE LOCATION OF ALL EXISTING AND NEW DUCTWORK, GRILES AND DIFFUSERS, OFFSET AS REQUIRED TO AVOID STRUCTURE AND/OR ANY OTHER EXISTING PIPING THAT IS TO REMAIN IN THE SPACE.
- D. DUCT HANGERS FOR HORIZONTAL DUCT SHALL NOT BE OVER 8'-0" O.C. DUCT HANGERS FOR VERTICAL DUCT SHALL NOT BE OVER 4'-0" O.C. PER SMACNA STANDARDS. REFER DETAILS E1 & C2/M901.
- E. PROVIDE DUCT INSULATION FOR ALL SUPPLY AND RETURN AIR DUCTS PER LATEST ADDITION OF SMACNA STANDARDS AND AS INDICATED IN THE SPECIFICATIONS. JAMES IN ALL RECTANGULAR 90° ELBOWS IN SUPPLY AND RETURN DUCTWORK.
- F. DUCTWORK DIMENSIONS SHOWN ON THE PLAN ARE NET FREE AND CLEAR INSIDE DIMENSIONS.
- G. WHEN FLEXIBLE DUCT AND/OR FLEX CONNECTORS ARE USED IN CONJUNCTION WITH RIGID DUCT, FLEX DUCT SHALL BE INSTALLED IN SUCH A MANNER TO EXCEED 5'-0" IN LENGTH. FLEX DUCT IS NOT ALLOWED IN EXPOSED CEILING AREAS. REFER TO SHEET M301 FOR HVAC EQUIPMENT AND AIR DEVICE SCHEDULES.

D5 KEYNOTES

- (23.101) PROVIDE GAS-FIRED ROOF-TO-UNIT UNITS AS SCHEDULED ON SHEET M301. UNITS SHALL BE COMPATIBLE WITH EXISTING ROOFING SYSTEM. CONTRACTOR SHALL INSTALL UNIT MANUFACTURER'S ROOF CURBS, ROOF TOP UNIT EQUIPMENT, MATERIALS, SUPERVISION, LABOR, AND ANY AND ALL ITEMS REQUIRED TO CORRECTLY FUNCTIONING HEATING, VENTILATION, AIR CONDITIONING AND PLUMBING SYSTEMS AS INDICATED ON THESE DRAWINGS AND IN THE MANUFACTURER'S INSTALLATION MANUALS.
- (23.102) PROVIDE ROOF-TO-UNIT UNITS AS SCHEDULED ON SHEET M301. UNITS SHALL BE COMPATIBLE WITH EXISTING ROOFING SYSTEM. CONTRACTOR SHALL INSTALL UNIT MANUFACTURER'S ROOF CURBS, REFER TO FAN DETAIL BY M201. REFER TO ARCHITECTURAL DRAWINGS FOR FLASHING DETAILS.
- (23.103) PROVIDE ROOF-TO-UNIT UNITS AS SCHEDULED ON SHEET M301. UNITS SHALL BE COMPATIBLE WITH EXISTING ROOFING SYSTEM. CONTRACTOR SHALL INSTALL UNIT MANUFACTURER'S ROOF CURBS, REFER TO FAN DETAIL BY M201. REFER TO ARCHITECTURAL DRAWINGS FOR FLASHING DETAILS.
- (23.104) PROVIDE ROOF-TO-UNIT UNITS AS SCHEDULED ON SHEET M301. UNITS SHALL BE COMPATIBLE WITH EXISTING ROOFING SYSTEM. CONTRACTOR SHALL INSTALL UNIT MANUFACTURER'S ROOF CURBS, REFER TO FAN DETAIL BY M201. REFER TO ARCHITECTURAL DRAWINGS FOR FLASHING DETAILS.
- (23.105) ABANDON ALL EXISTING GAS PIPING WITHIN THE CEILING SPACE. REMOVE AND DISCARD OF EXISTING EQUIPMENT BELOW THE ROOF DECK. CAP GAS PIPING AND CAP FLEX DUCT WITH NEW EQUIPMENT INSTALLATION.

D5 KEYNOTES

- (23.101) PROVIDE GAS-FIRED ROOF-TO-UNIT UNITS AS SCHEDULED ON SHEET M301. UNITS SHALL BE COMPATIBLE WITH EXISTING ROOFING SYSTEM. CONTRACTOR SHALL INSTALL UNIT MANUFACTURER'S ROOF CURBS, ROOF TOP UNIT EQUIPMENT, MATERIALS, SUPERVISION, LABOR, AND ANY AND ALL ITEMS REQUIRED TO CORRECTLY FUNCTIONING HEATING, VENTILATION, AIR CONDITIONING AND PLUMBING SYSTEMS AS INDICATED ON THESE DRAWINGS AND IN THE MANUFACTURER'S INSTALLATION MANUALS.
- (23.102) PROVIDE ROOF-TO-UNIT UNITS AS SCHEDULED ON SHEET M301. UNITS SHALL BE COMPATIBLE WITH EXISTING ROOFING SYSTEM. CONTRACTOR SHALL INSTALL UNIT MANUFACTURER'S ROOF CURBS, REFER TO FAN DETAIL BY M201. REFER TO ARCHITECTURAL DRAWINGS FOR FLASHING DETAILS.
- (23.103) PROVIDE ROOF-TO-UNIT UNITS AS SCHEDULED ON SHEET M301. UNITS SHALL BE COMPATIBLE WITH EXISTING ROOFING SYSTEM. CONTRACTOR SHALL INSTALL UNIT MANUFACTURER'S ROOF CURBS, REFER TO FAN DETAIL BY M201. REFER TO ARCHITECTURAL DRAWINGS FOR FLASHING DETAILS.
- (23.104) PROVIDE ROOF-TO-UNIT UNITS AS SCHEDULED ON SHEET M301. UNITS SHALL BE COMPATIBLE WITH EXISTING ROOFING SYSTEM. CONTRACTOR SHALL INSTALL UNIT MANUFACTURER'S ROOF CURBS, REFER TO FAN DETAIL BY M201. REFER TO ARCHITECTURAL DRAWINGS FOR FLASHING DETAILS.
- (23.105) ABANDON ALL EXISTING GAS PIPING WITHIN THE CEILING SPACE. REMOVE AND DISCARD OF EXISTING EQUIPMENT BELOW THE ROOF DECK. CAP GAS PIPING AND CAP FLEX DUCT WITH NEW EQUIPMENT INSTALLATION.

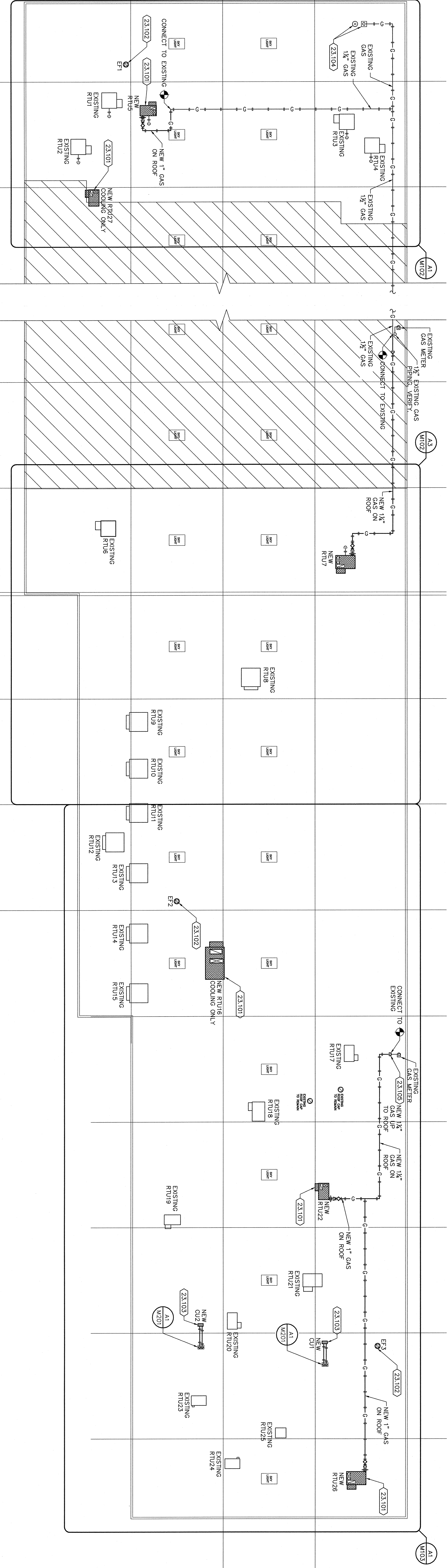

A1 HVAC ROOF PLAN

1/16"=1'-0"



CHEROKEE NATION
Entertainment
ONE INTERCHANGE
PARK TENANT
IMPROVEMENT
10800 EAST
MARSHALL STREET
TULSA, OKLAHOMA 74116

DATE: 01
ISSUE DATE: 11.05.10
PROJECT NO: R10.053
DRAWN BY: AMM, MBM
CHECKED BY: DAD, MEC
OVERALL HVAC PLAN
SHEET TITLE