

James R. Childers  
Architect, Inc.  
100 South Main Street  
PO Box 100  
Tahlequah, OK 74464  
www.jrchilders.com



CHEROKEE NATION ENTERTAINMENT  
TAHLEQUAH CASINO  
TAHLEQUAH, OKLAHOMA

PROJECT NAME: BID PACKAGE 5

DATE: 05/03/18  
DRAWING NO.: 17-06  
PROJECT NO.: AG.14  
REFLECTED CEILING PLAN - BANQUET BOY

**CEILING SYMBOLS**

	OPEN CEILING (OPEN)
	PAINTED DRYWALL WALL BOARD (DRY)
	2 x 2 SUSPENDED ACOUSTICAL TILE (DRY)
	2 x 4 SUSPENDED ACOUSTICAL TILE (DRY)
	2 x 2 SUSPENDED ACOUSTICAL TILE (WET)
	2 x 4 SUSPENDED ACOUSTICAL TILE (WET)
	2 x 2 OPEN GRID SYSTEM (SM-10)
	WOOD CEILING
	ACOUSTIC PANEL 1
	PANEL 1

NOTES:  
1. CEILING TO BE LAID OUT IN ACCORDANCE WITH  
2. ALL OPEN CEILING TO BE PAINTED PA UNO.

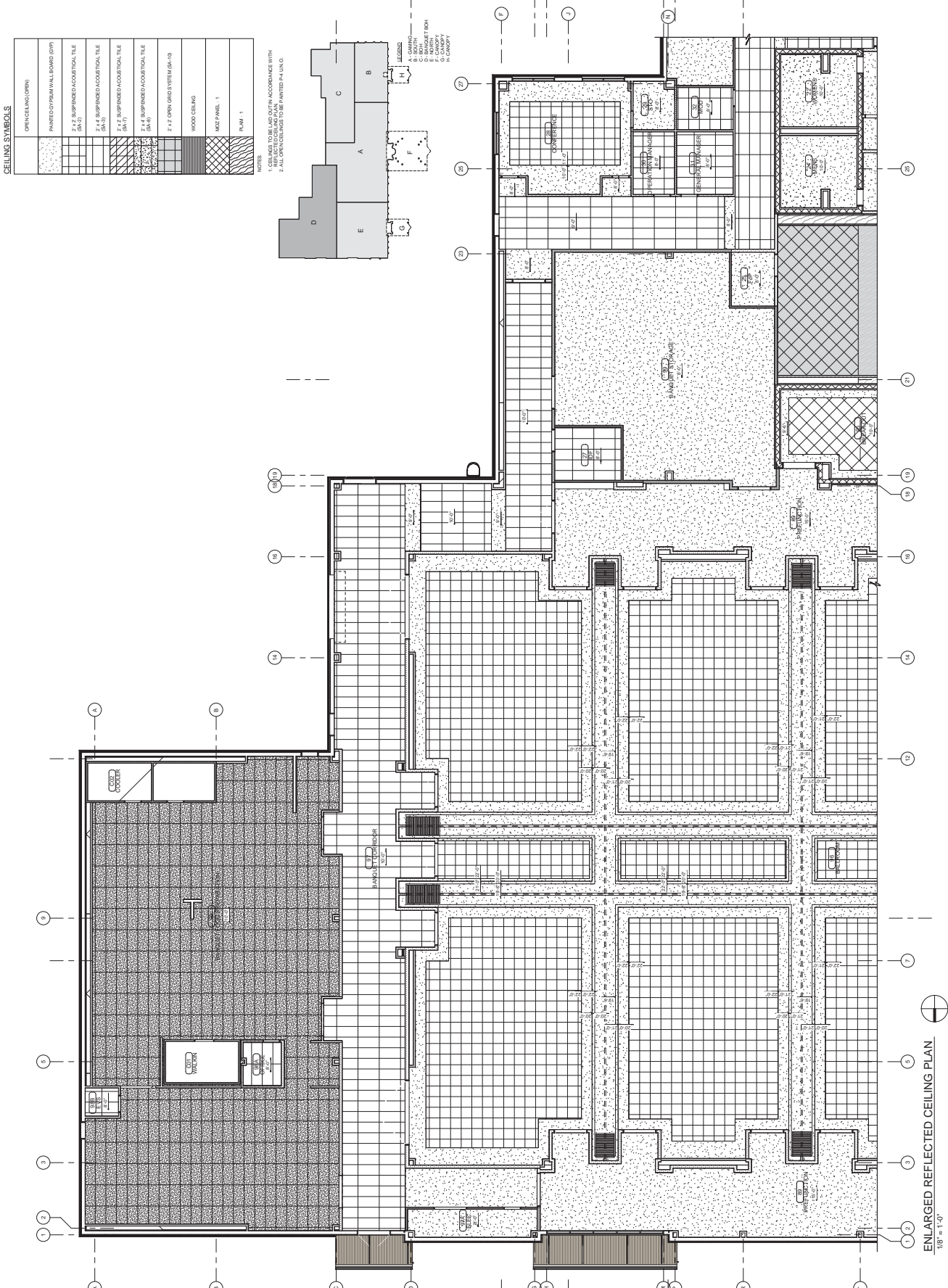
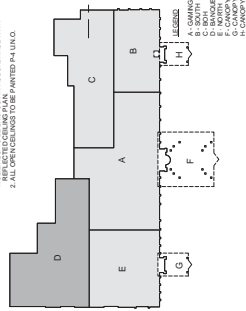

ENLARGED REFLECTED CEILING PLAN  
1/8" = 1'-0"

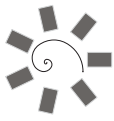

James R. Childers  
Architect, Inc.  
100 South Park Ave., Suite 200  
Fayetteville, AR 72701  
Phone: 479-781-1111  
www.jrchilders.com



CHEROKEE NATION ENTERTAINMENT  
TAHLEQUAH CASINO  
TAHLEQUAH, OKLAHOMA

BID PACKAGE 5  
PROJECT NAME:

1. TOTAL SQUARE FEET	
2. TOTAL VOLUME	
3. TOTAL HEIGHT	
4. TOTAL PERIMETER	

DATE: 05/03/18  
DRAWING NO.: 17-06  
PROJECT NO.: A6.15  
SHEET TITLE: ENLARGED REFLECTED CEILING PLAN - NORTH  
PLAN - NORTH

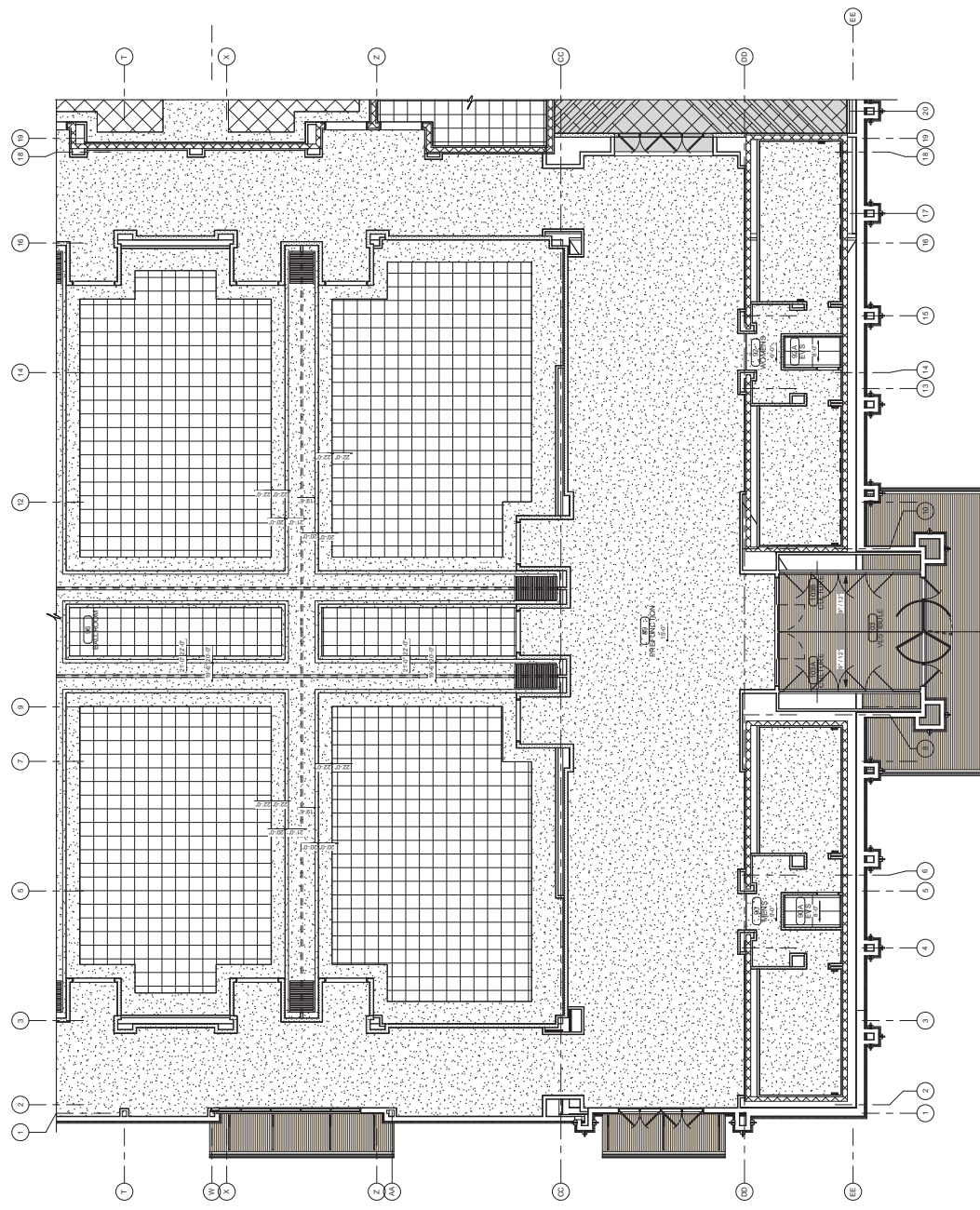

**CEILING SYMBOLS**

OPEN CEILING (OPEN)
PAINTED OPTIMAL WALL BOARD (PW)
2' x 2' SUSPENDED ACOUSTICAL TILE (SA-2)
2' x 2' SUSPENDED ACOUSTICAL TILE (SA-3)
2' x 2' SUSPENDED ACOUSTICAL TILE (SA-4)
2' x 2' SUSPENDED ACOUSTICAL TILE (SA-5)
2' x 2' SUSPENDED ACOUSTICAL TILE (SA-6)
2' x 2' SUSPENDED ACOUSTICAL TILE (SA-7)
2' x 2' SUSPENDED ACOUSTICAL TILE (SA-8)
2' x 2' SUSPENDED ACOUSTICAL TILE (SA-9)
2' x 2' SUSPENDED ACOUSTICAL TILE (SA-10)
WOOD OF LINO
ACZ PANEL L-1
PLUMB L-1

NOTES:  
1. SEE CEILING PLAN FOR ALL CEILING SYMBOLS.  
2. ALL CEILING SYMBOLS REFER TO PART 4.1 SA-C.

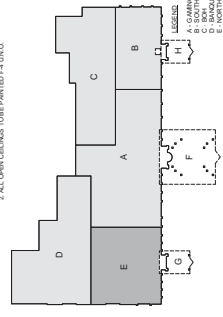

ENLARGED REFLECTED CEILING PLAN  
1/8" = 1'-0"

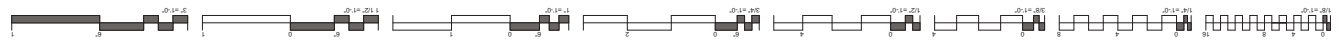

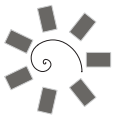

James R. Childers  
Architect, Inc.  
100 South Main Street  
PO Box 100  
Tahlequah, Oklahoma 74464  
www.jrchilders.com



PROFESSIONAL SEAL



CHEROKEE NATION ENTERTAINMENT  
TAHLEQUAH, OKLAHOMA

PROJECT NAME: BID PACKAGE 5

DATE	DESCRIPTION

DATE: 05/03/18  
PROJECT NO: 17-06

A9.0  
OVERALL LIFE SAFETY PLAN

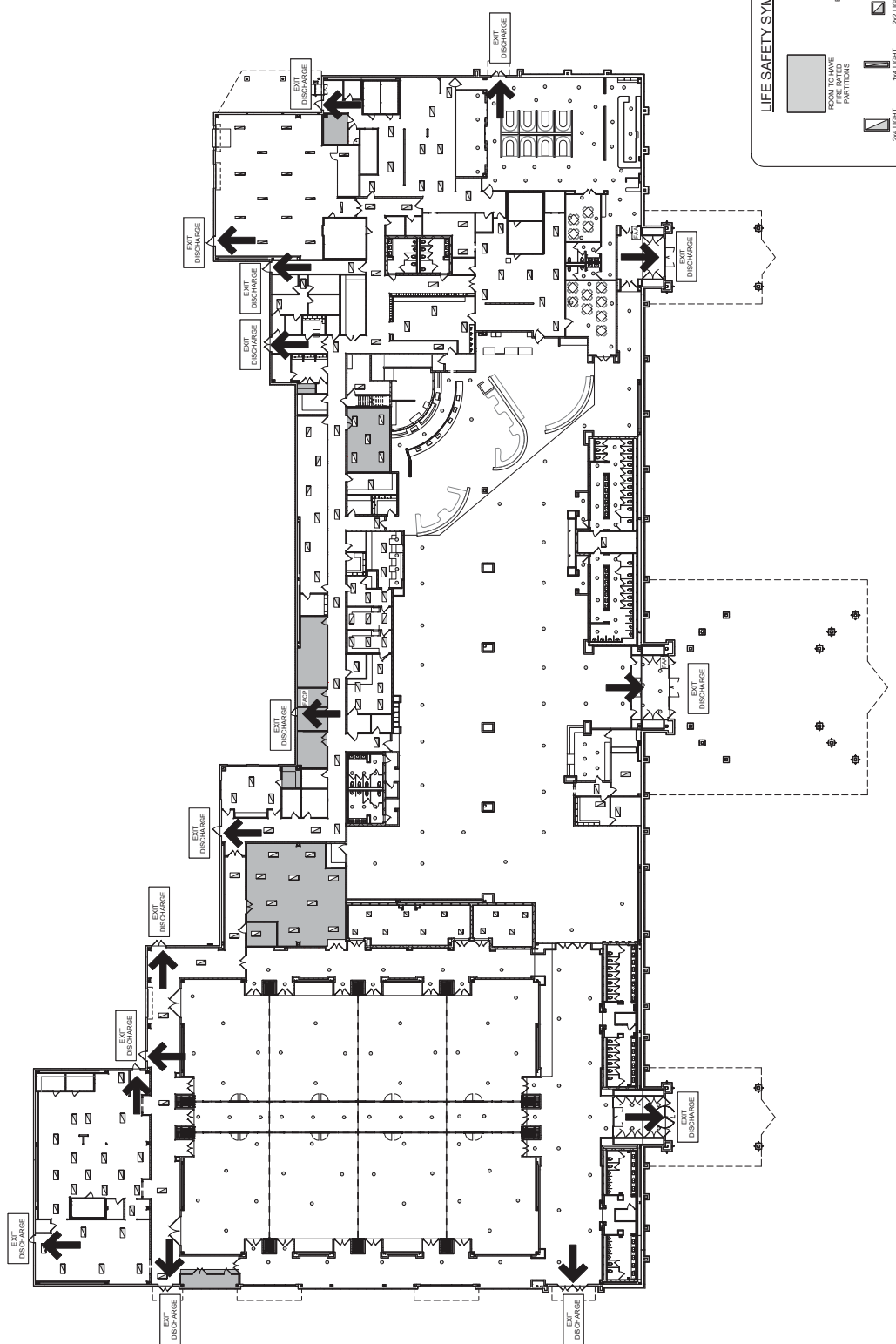

**LIFE SAFETY SYMBOLS**

- ROOM TO HAVE FIRE RATED PARTITIONS
- EMERGENCY EXIT
- 24H LIGHT EMERGENCY
- 144 LIGHT EMERGENCY
- FIRE ALARM CONTROL PANEL
- FIRE ALARM PULL STATION
- FIRE ALARM AUDIO ALARM
- FIRE ALARM ANNUNCIATOR PANEL
- 242 LIGHT EMERGENCY
- CAN LIGHT EMERGENCY

OVERALL FLOOR PLAN  
384' = 11.0'

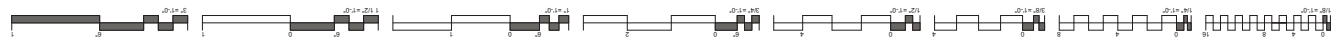



## Tahlequah Casino Addendum 11

Date: June 1, 2018

### Electrical

<u>Sheets</u>	<u>Description</u>
E0.0	Updated drawing index.
E0.1	Revised Specification Note 2.14 as per peer review comments.
E0.2	Revised Food Service System Note 15 as per peer review comments.
E0.10	Revised single line diagram as indicated.
E0.11	Revised single line diagram as indicated.
E0.12	Revised single line diagram as indicated.
E0.13	Revised single line diagram as indicated.
E0.14	Revised single line diagram as indicated.
E0.21	Revised panel schedules as indicated.
E0.24	Revised panel schedules as indicated.
E0.25	Revised panel schedules as indicated.
E0.31	Revised Dimmer Panel 'TCCCDRN' and ELTS Panel 'TCCCDRE' as indicated.
ES1.0	Added outlets and circuiting to site lighting poles as requested by Owner's AV representative. Added Sheet Note 9 and Sheet Note 10 as indicated.
E1.2	Added outlets and circuiting to site lighting poles as requested by Owner's AV representative. Added Sheet Notes as indicated.
E1.3	Added outlets and circuiting as indicated for time clocks as requested by Owner's IT representative. Added Sheet Note 3 as indicated.
E1.4	Added outlets and circuiting to site lighting poles as requested by Owner's AV representative. Added Sheet Notes as indicated.
E1.5	Removed electrical connections and circuiting to hand dryers as indicated.
E3.3	Revised entire sheet.
E6.4	Revised entire sheet.
E6.5	Revised entire sheet.
EFS121	Revised electrical connection and circuiting to food service equipment based on food service consultant coordination.

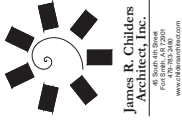

TAHLEQUAH CASINO  
TAHLEQUAH, OKLAHOMA

BID PACKAGE 02  
(100% SET)

Table with columns for Bid Package 02 (100% SET) and Bid Package 01 (100% SET).

DATE: 03/27/18  
REVISED: 17-06  
PREPARED BY: E.O.O.

SYMBOL LIST

ELECTRICAL SYMBOL LIST

NOTE: THIS IS A MASTER SCHEDULE. NOT ALL SYMBOLS AND/OR ABBREVIATIONS CONTAINED HEREIN MAY APPEAR ON THE DRAWINGS.

Comprehensive list of electrical symbols and abbreviations, including switches, outlets, receptacles, and lighting fixtures, with corresponding descriptions and codes.

DRAWING INDEX

Table with columns for Sheet Number, Sheet Title, and Bid Package 02 (100% SET) status. Lists various drawing sheets such as Electrical Schedules, Lighting Fixture Schedules, and Power Plans.

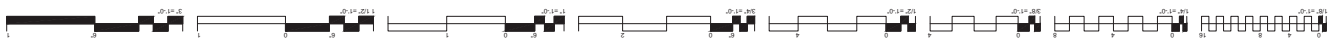



**James R. Childers**  
Architect, Inc.  
3500 N. University Blvd., Suite 200  
Nashville, TN 37219  
615-252-4488  
www.jrchitect.com



# CHEROKEE NATION ENTERTAINMENT TAHLEQUAH CASINO TAHLEQUAH, OKLAHOMA

**BID PACKAGE 02**  
**(100% SET)**

DATE	DESCRIPTION

DATE: 03/27/18  
PAGE: 17-46  
REVISIONS:

EO.1  
GENERAL NOTES

## ELECTRICAL GENERAL NOTES

- 1.20 **BASES OF PROPOSAL:** PROPOSAL SHALL BE BASED ON MANUFACTURER'S DIRECTIONS AND MODELS AS LISTED IN THE SCHEDULE. ALL MATERIALS, EQUIPMENT AND SUPPLIES SHALL BE NEW UNLESS OTHERWISE SPECIFIED. BUSINESS PRIOR TO BID DATE, CLOSING TO ALLOW THE BIDDER TO CONSIDERATION OF THE SUBSTITUTIONS IS THE ENGINEER'S DETERMINATION OF SUBSTITUTION EQUALLY BEST VALUE.
- 1.21 **CONTRACTOR'S OBLIGATION:** THE CONTRACTOR SHALL BE RESPONSIBLE FOR OBTAINING ALL NECESSARY PERMITS, INSTALLATION, SUPERVISION AND ANY OTHER INCIDENTAL WORK OR SERVICES NECESSARY FOR THE PROPER INSTALLATION AND OPERATION OF THE COMPLETE SYSTEMS, WHICH SHALL BE SUBJECT TO THE CONTRACTOR'S OBLIGATION TO THE ENGINEER. ALL MATERIALS, EQUIPMENT AND SUPPLIES SHALL BE NEW UNLESS OTHERWISE SPECIFIED.
- 1.22 **GENERAL CONDITIONS:** ALL GENERAL CONDITIONS, SPECIAL REQUIREMENTS OR GENERAL CONDITIONS OF THE CONSTRUCTION SPECIFICATIONS ARE MADE PART OF THIS SPECIFICATION AND SHALL BE THE SAME FORCE AND EFFECT AS IF COMPLETELY REPRODUCED.
- DEFINITIONS:**
- 1.01 **CONTRACT DOCUMENTS:** SHALL BE READ UNLESS OTHERWISE NOTED. THE CONTRACTOR SHALL PROVIDE THE WORK SHOWN ON THE DRAWINGS AND SPECIFIED FOR ITS INDIVIDUAL SECTIONS OF THE WORK. THE CONTRACTOR SHALL BE RESPONSIBLE FOR OBTAINING ALL NECESSARY PERMITS, INSTALLATION, SUPERVISION AND ANY OTHER INCIDENTAL WORK OR SERVICES NECESSARY FOR THE PROPER INSTALLATION AND OPERATION OF THE COMPLETE SYSTEMS, WHICH SHALL BE SUBJECT TO THE CONTRACTOR'S OBLIGATION TO THE ENGINEER.
  - 1.02 **RESPONSIBILITY:** THIS CONTRACTOR IS SOLELY RESPONSIBLE FOR THE ACTIONS OF ITS PERSONNEL, SUBCONTRACTORS AND SUPPLIERS. THE CONTRACTOR SHALL BE RESPONSIBLE FOR OBTAINING ALL NECESSARY PERMITS, INSTALLATION, SUPERVISION AND ANY OTHER INCIDENTAL WORK OR SERVICES NECESSARY FOR THE PROPER INSTALLATION AND OPERATION OF THE COMPLETE SYSTEMS, WHICH SHALL BE SUBJECT TO THE CONTRACTOR'S OBLIGATION TO THE ENGINEER.
  - 1.03 **CONTRACTOR'S OBLIGATION:** THE CONTRACTOR SHALL BE RESPONSIBLE FOR OBTAINING ALL NECESSARY PERMITS, INSTALLATION, SUPERVISION AND ANY OTHER INCIDENTAL WORK OR SERVICES NECESSARY FOR THE PROPER INSTALLATION AND OPERATION OF THE COMPLETE SYSTEMS, WHICH SHALL BE SUBJECT TO THE CONTRACTOR'S OBLIGATION TO THE ENGINEER.
- 1.04 **GENERAL CONDITIONS:** ALL GENERAL CONDITIONS, SPECIAL REQUIREMENTS OR GENERAL CONDITIONS OF THE CONSTRUCTION SPECIFICATIONS ARE MADE PART OF THIS SPECIFICATION AND SHALL BE THE SAME FORCE AND EFFECT AS IF COMPLETELY REPRODUCED.
- DEFINITIONS:**
- 1.01 **CONTRACT DOCUMENTS:** SHALL BE READ UNLESS OTHERWISE NOTED. THE CONTRACTOR SHALL PROVIDE THE WORK SHOWN ON THE DRAWINGS AND SPECIFIED FOR ITS INDIVIDUAL SECTIONS OF THE WORK. THE CONTRACTOR SHALL BE RESPONSIBLE FOR OBTAINING ALL NECESSARY PERMITS, INSTALLATION, SUPERVISION AND ANY OTHER INCIDENTAL WORK OR SERVICES NECESSARY FOR THE PROPER INSTALLATION AND OPERATION OF THE COMPLETE SYSTEMS, WHICH SHALL BE SUBJECT TO THE CONTRACTOR'S OBLIGATION TO THE ENGINEER.
  - 1.02 **RESPONSIBILITY:** THIS CONTRACTOR IS SOLELY RESPONSIBLE FOR THE ACTIONS OF ITS PERSONNEL, SUBCONTRACTORS AND SUPPLIERS. THE CONTRACTOR SHALL BE RESPONSIBLE FOR OBTAINING ALL NECESSARY PERMITS, INSTALLATION, SUPERVISION AND ANY OTHER INCIDENTAL WORK OR SERVICES NECESSARY FOR THE PROPER INSTALLATION AND OPERATION OF THE COMPLETE SYSTEMS, WHICH SHALL BE SUBJECT TO THE CONTRACTOR'S OBLIGATION TO THE ENGINEER.
  - 1.03 **CONTRACTOR'S OBLIGATION:** THE CONTRACTOR SHALL BE RESPONSIBLE FOR OBTAINING ALL NECESSARY PERMITS, INSTALLATION, SUPERVISION AND ANY OTHER INCIDENTAL WORK OR SERVICES NECESSARY FOR THE PROPER INSTALLATION AND OPERATION OF THE COMPLETE SYSTEMS, WHICH SHALL BE SUBJECT TO THE CONTRACTOR'S OBLIGATION TO THE ENGINEER.
- 1.04 **GENERAL CONDITIONS:** ALL GENERAL CONDITIONS, SPECIAL REQUIREMENTS OR GENERAL CONDITIONS OF THE CONSTRUCTION SPECIFICATIONS ARE MADE PART OF THIS SPECIFICATION AND SHALL BE THE SAME FORCE AND EFFECT AS IF COMPLETELY REPRODUCED.
- DEFINITIONS:**
- 1.01 **CONTRACT DOCUMENTS:** SHALL BE READ UNLESS OTHERWISE NOTED. THE CONTRACTOR SHALL PROVIDE THE WORK SHOWN ON THE DRAWINGS AND SPECIFIED FOR ITS INDIVIDUAL SECTIONS OF THE WORK. THE CONTRACTOR SHALL BE RESPONSIBLE FOR OBTAINING ALL NECESSARY PERMITS, INSTALLATION, SUPERVISION AND ANY OTHER INCIDENTAL WORK OR SERVICES NECESSARY FOR THE PROPER INSTALLATION AND OPERATION OF THE COMPLETE SYSTEMS, WHICH SHALL BE SUBJECT TO THE CONTRACTOR'S OBLIGATION TO THE ENGINEER.
  - 1.02 **RESPONSIBILITY:** THIS CONTRACTOR IS SOLELY RESPONSIBLE FOR THE ACTIONS OF ITS PERSONNEL, SUBCONTRACTORS AND SUPPLIERS. THE CONTRACTOR SHALL BE RESPONSIBLE FOR OBTAINING ALL NECESSARY PERMITS, INSTALLATION, SUPERVISION AND ANY OTHER INCIDENTAL WORK OR SERVICES NECESSARY FOR THE PROPER INSTALLATION AND OPERATION OF THE COMPLETE SYSTEMS, WHICH SHALL BE SUBJECT TO THE CONTRACTOR'S OBLIGATION TO THE ENGINEER.
  - 1.03 **CONTRACTOR'S OBLIGATION:** THE CONTRACTOR SHALL BE RESPONSIBLE FOR OBTAINING ALL NECESSARY PERMITS, INSTALLATION, SUPERVISION AND ANY OTHER INCIDENTAL WORK OR SERVICES NECESSARY FOR THE PROPER INSTALLATION AND OPERATION OF THE COMPLETE SYSTEMS, WHICH SHALL BE SUBJECT TO THE CONTRACTOR'S OBLIGATION TO THE ENGINEER.

- 1.20 **BASES OF PROPOSAL:** PROPOSAL SHALL BE BASED ON MANUFACTURER'S DIRECTIONS AND MODELS AS LISTED IN THE SCHEDULE. ALL MATERIALS, EQUIPMENT AND SUPPLIES SHALL BE NEW UNLESS OTHERWISE SPECIFIED. BUSINESS PRIOR TO BID DATE, CLOSING TO ALLOW THE BIDDER TO CONSIDERATION OF THE SUBSTITUTIONS IS THE ENGINEER'S DETERMINATION OF SUBSTITUTION EQUALLY BEST VALUE.
- 1.21 **CONTRACTOR'S OBLIGATION:** THE CONTRACTOR SHALL BE RESPONSIBLE FOR OBTAINING ALL NECESSARY PERMITS, INSTALLATION, SUPERVISION AND ANY OTHER INCIDENTAL WORK OR SERVICES NECESSARY FOR THE PROPER INSTALLATION AND OPERATION OF THE COMPLETE SYSTEMS, WHICH SHALL BE SUBJECT TO THE CONTRACTOR'S OBLIGATION TO THE ENGINEER.
- 1.22 **GENERAL CONDITIONS:** ALL GENERAL CONDITIONS, SPECIAL REQUIREMENTS OR GENERAL CONDITIONS OF THE CONSTRUCTION SPECIFICATIONS ARE MADE PART OF THIS SPECIFICATION AND SHALL BE THE SAME FORCE AND EFFECT AS IF COMPLETELY REPRODUCED.
- DEFINITIONS:**
- 1.01 **CONTRACT DOCUMENTS:** SHALL BE READ UNLESS OTHERWISE NOTED. THE CONTRACTOR SHALL PROVIDE THE WORK SHOWN ON THE DRAWINGS AND SPECIFIED FOR ITS INDIVIDUAL SECTIONS OF THE WORK. THE CONTRACTOR SHALL BE RESPONSIBLE FOR OBTAINING ALL NECESSARY PERMITS, INSTALLATION, SUPERVISION AND ANY OTHER INCIDENTAL WORK OR SERVICES NECESSARY FOR THE PROPER INSTALLATION AND OPERATION OF THE COMPLETE SYSTEMS, WHICH SHALL BE SUBJECT TO THE CONTRACTOR'S OBLIGATION TO THE ENGINEER.
  - 1.02 **RESPONSIBILITY:** THIS CONTRACTOR IS SOLELY RESPONSIBLE FOR THE ACTIONS OF ITS PERSONNEL, SUBCONTRACTORS AND SUPPLIERS. THE CONTRACTOR SHALL BE RESPONSIBLE FOR OBTAINING ALL NECESSARY PERMITS, INSTALLATION, SUPERVISION AND ANY OTHER INCIDENTAL WORK OR SERVICES NECESSARY FOR THE PROPER INSTALLATION AND OPERATION OF THE COMPLETE SYSTEMS, WHICH SHALL BE SUBJECT TO THE CONTRACTOR'S OBLIGATION TO THE ENGINEER.
  - 1.03 **CONTRACTOR'S OBLIGATION:** THE CONTRACTOR SHALL BE RESPONSIBLE FOR OBTAINING ALL NECESSARY PERMITS, INSTALLATION, SUPERVISION AND ANY OTHER INCIDENTAL WORK OR SERVICES NECESSARY FOR THE PROPER INSTALLATION AND OPERATION OF THE COMPLETE SYSTEMS, WHICH SHALL BE SUBJECT TO THE CONTRACTOR'S OBLIGATION TO THE ENGINEER.

**GENERAL NOTES**

DATE	DESCRIPTION

DATE: 03/27/18  
PAGE: 17-46  
REVISIONS:

EO.1  
GENERAL NOTES



**James R. Childers  
Architect, Inc.**

1001  
First Floor, A-11290

www.jrchitect.com



TAHLEQUAH CASINO  
TAHLEQUAH, OKLAHOMA

BID PACKAGE 02  
(100% SET)

NO.	SECTION	REVISION

DWG NO. 0327718

DATE 11-17-06

PROJECT NAME E0.2

SINGLE LINE AND  
FOOD SERVICE  
SYSTEM NOTES

### SINGLE-LINE NOTES

1. ALL SWITCHES OR CIRCUIT BREAKERS ARE THREE POLE UNLESS OTHERWISE NOTED.
  2. ALL SWITCHBOARDS SHALL BE OF SWITCHBOARD CONSTRUCTION WITH COVER BUSHING AND ALL EQUIPMENT SHALL BE BRACKETED FOR EARTHING CONTACTS ASSOCIATED WITH THEIR VOLTAGE RANGING.
  3. ALL FEEDERS, FEEDERS, CIRCUITS, SERVICES, ETC. SHALL BE GROUND/ED PER IEEE REQUIREMENTS AND SHALL BE INSTALLED AS PER THE FOLLOWING:
  4. ALL FEEDERS ARE BASED ON COPPER CONDUCTORS AND SHALL CARRY A SEPARATE GROUNDING CONDUCTOR.
  5. ALL SWITCHBOARDS SHALL BE OF SWITCHBOARD CONSTRUCTION WITH COVER BUSHING AND ALL EQUIPMENT SHALL BE BRACKETED FOR EARTHING CONTACTS ASSOCIATED WITH THEIR VOLTAGE RANGING.
  6. ALL MAIN SWITCHBOARDS SHALL HAVE FACTORY INSTALLED TRANSIENT VOLTAGE SURGE PROTECTION.
  7. ALL DISTRIBUTION BOARDS SHALL BE OF SWITCHBOARD CONSTRUCTION WITH COVER BUSHING AND ALL EQUIPMENT SHALL BE BRACKETED FOR EARTHING CONTACTS ASSOCIATED WITH THEIR VOLTAGE RANGING.
  8. ALL DISTRIBUTION PANELBOARDS SHALL BE OF SWITCHBOARD CONSTRUCTION WITH COVER BUSHING AND ALL EQUIPMENT SHALL BE BRACKETED FOR EARTHING CONTACTS ASSOCIATED WITH THEIR VOLTAGE RANGING.
  9. ALL DISTRIBUTION PANELBOARDS SHALL BE BRACKETED FOR EARTHING CONTACTS ASSOCIATED WITH THEIR VOLTAGE RANGING.
  10. ALL PANELBOARDS INSTALLED IN GANGES OR AREAS COMMING WITH NEC ART. 900, 911, AND/OR 914 SHALL BE INSTALLED IN A GANGED OR AREAS COMMING WITH NEC ART. 900, 911, AND/OR 914.
  11. ALL ELECTRICAL EQUIPMENT TO BE SWITCHBOARDS, PANELBOARDS, DISCONNECTS, STARTERS, ETC. SHALL BE INSTALLED AS PER THE FOLLOWING INFORMATION:
- LINE 1 - EQUIPMENT NAME  
LINE 2 - VOLTAGE  
LINE 3 - TYPE OF APPROPRIATE PHASE  
LINE 4 - DATE INSTALLED
- NUMBER OF PHASES SHALL BE INDICATED BY THE FOLLOWING:
- SWITCHBOARDS, DISTRIBUTION BOARDS, TRANSFORMERS  
PANELBOARDS, MOTOR CENTERS, DISCONNECTS, STARTERS, ETC.
- NUMERATE COLORS SHALL BE AS FOLLOWS:
- BLACK - NORMAL POWER  
BLUE - STANDBY POWER  
GREEN - INVERTER POWER  
RED - DEDICATED TO THE PHASE
- ALL CONDUCTORS ARE TO BE INSTALLED WITH A MINIMUM OF TWO (2) SIZE (G), NO SELF-ANCHORING CONDUCTORS ARE ALLOWED.
12. ALL CONDUCTORS ARE TO BE INSTALLED WITH A MINIMUM OF TWO (2) SIZE (G), NO SELF-ANCHORING CONDUCTORS ARE ALLOWED.
13. ALL CONDUCTORS ARE TO BE INSTALLED WITH A MINIMUM OF TWO (2) SIZE (G), NO SELF-ANCHORING CONDUCTORS ARE ALLOWED.
14. PROVIDE PROTECTIVE RELAYS FOR PHASE FAILURE AND UNDERVOLTAGE FOR ALL MOTOR-RELATED CIRCUITS.
15. PROVIDE ALL ASSOCIATED COSTS FOR THIRD PARTY TESTING OF ALL EQUIPMENT, CONDUCTORS, GROUNDING, AND GROUND FAULT COORDINATION STUDY WITH REPORT PREPARATION, ETC.

### FOOD SERVICE SYSTEM NOTES

1. THESE DRAWINGS SHOW THE ELECTRICAL POWER FEEDS ONLY TO FOOD SERVICE EQUIPMENT AND SYSTEMS. SEE MECHANICAL AND PLUMBING DRAWINGS FOR EQUIPMENT SCHEDULES, SYMBOLS, MOUNTING HEIGHTS, ETC., AND FOR ADDITIONAL ELECTRICAL REQUIREMENTS NOT INDICATED ON THESE DRAWINGS.
2. EXTENSIONS TO EQUIPMENT FROM OUTLET BOXES, SPECIALLY RECEPTACLES, CONDUIT SETS, MULTIPLE OUTLET BOXES, AND MULTIPLE RECEPTACLES SHALL BE INSTALLED AS PER THE FOLLOWING INFORMATION:
3. ALL CONDUIT SHALL BE AS INDICATED ON THE ATTACHED EQUIPMENT DRAWINGS. SHALL BE ROUTED BELOW THE EQUIPMENT AND SHALL BE INSTALLED AS PER THE FOLLOWING INFORMATION:
4. PROVIDE OVERHEAD FEEDS IN ALL AREAS OF THE KITCHEN TO PROVIDE THE PROTECTION SYSTEM PROVIDED FOR THE EQUIPMENT.
5. PROVIDE UNDERFEEDS IN ALL AREAS OF THE KITCHEN TO PROVIDE THE PROTECTION SYSTEM PROVIDED FOR THE EQUIPMENT.
6. PROVIDE UNDERFEEDS IN ALL AREAS OF THE KITCHEN TO PROVIDE THE PROTECTION SYSTEM PROVIDED FOR THE EQUIPMENT.
7. FINAL CONNECTION TO ALL KITCHEN EQUIPMENT SHALL BE MADE WITH "SEALED-TITE" FLEXIBLE CONDUIT. PROVIDE UNDERFEEDS IN ALL AREAS OF THE KITCHEN TO PROVIDE THE PROTECTION SYSTEM PROVIDED FOR THE EQUIPMENT.
8. PROVIDE UNDERFEEDS IN ALL AREAS OF THE KITCHEN TO PROVIDE THE PROTECTION SYSTEM PROVIDED FOR THE EQUIPMENT.
9. PROVIDE UNDERFEEDS IN ALL AREAS OF THE KITCHEN TO PROVIDE THE PROTECTION SYSTEM PROVIDED FOR THE EQUIPMENT.
10. PROVIDE UNDERFEEDS IN ALL AREAS OF THE KITCHEN TO PROVIDE THE PROTECTION SYSTEM PROVIDED FOR THE EQUIPMENT.
11. PROVIDE UNDERFEEDS IN ALL AREAS OF THE KITCHEN TO PROVIDE THE PROTECTION SYSTEM PROVIDED FOR THE EQUIPMENT.
12. PROVIDE UNDERFEEDS IN ALL AREAS OF THE KITCHEN TO PROVIDE THE PROTECTION SYSTEM PROVIDED FOR THE EQUIPMENT.
13. PROVIDE UNDERFEEDS IN ALL AREAS OF THE KITCHEN TO PROVIDE THE PROTECTION SYSTEM PROVIDED FOR THE EQUIPMENT.
14. PROVIDE UNDERFEEDS IN ALL AREAS OF THE KITCHEN TO PROVIDE THE PROTECTION SYSTEM PROVIDED FOR THE EQUIPMENT.
15. PROVIDE UNDERFEEDS IN ALL AREAS OF THE KITCHEN TO PROVIDE THE PROTECTION SYSTEM PROVIDED FOR THE EQUIPMENT.
16. PROVIDE UNDERFEEDS IN ALL AREAS OF THE KITCHEN TO PROVIDE THE PROTECTION SYSTEM PROVIDED FOR THE EQUIPMENT.

