

LEGEND

- 1.00 PROPOSED CONCRETE RETAINMENT WALL PER ARCHITECTURAL SECTION 32.179C TO BE PERFORMED PER SECTION 32.113 OF THE PROJECT SPECIFICATIONS WITH SMALL REINFORCING BARS PER CITY OF TAHLEQUAH STANDARDS AND SPECIFICATIONS.
- 1.01 REINFORCED CONCRETE RETAINMENT WALL PER ARCHITECTURAL SECTION 32.179C TO BE PERFORMED PER SECTION 32.113 OF THE PROJECT SPECIFICATIONS WITH SMALL REINFORCING BARS PER CITY OF TAHLEQUAH STANDARDS AND SPECIFICATIONS.
- 1.02 REINFORCED CONCRETE RETAINMENT WALL PER ARCHITECTURAL SECTION 32.179C TO BE PERFORMED PER SECTION 32.113 OF THE PROJECT SPECIFICATIONS WITH SMALL REINFORCING BARS PER CITY OF TAHLEQUAH STANDARDS AND SPECIFICATIONS.
- 1.03 REINFORCED CONCRETE RETAINMENT WALL PER ARCHITECTURAL SECTION 32.179C TO BE PERFORMED PER SECTION 32.113 OF THE PROJECT SPECIFICATIONS WITH SMALL REINFORCING BARS PER CITY OF TAHLEQUAH STANDARDS AND SPECIFICATIONS.
- 1.04 REINFORCED CONCRETE RETAINMENT WALL PER ARCHITECTURAL SECTION 32.179C TO BE PERFORMED PER SECTION 32.113 OF THE PROJECT SPECIFICATIONS WITH SMALL REINFORCING BARS PER CITY OF TAHLEQUAH STANDARDS AND SPECIFICATIONS.
- 1.05 REINFORCED CONCRETE RETAINMENT WALL PER ARCHITECTURAL SECTION 32.179C TO BE PERFORMED PER SECTION 32.113 OF THE PROJECT SPECIFICATIONS WITH SMALL REINFORCING BARS PER CITY OF TAHLEQUAH STANDARDS AND SPECIFICATIONS.
- 1.06 REINFORCED CONCRETE RETAINMENT WALL PER ARCHITECTURAL SECTION 32.179C TO BE PERFORMED PER SECTION 32.113 OF THE PROJECT SPECIFICATIONS WITH SMALL REINFORCING BARS PER CITY OF TAHLEQUAH STANDARDS AND SPECIFICATIONS.
- 1.07 REINFORCED CONCRETE RETAINMENT WALL PER ARCHITECTURAL SECTION 32.179C TO BE PERFORMED PER SECTION 32.113 OF THE PROJECT SPECIFICATIONS WITH SMALL REINFORCING BARS PER CITY OF TAHLEQUAH STANDARDS AND SPECIFICATIONS.
- 1.08 REINFORCED CONCRETE RETAINMENT WALL PER ARCHITECTURAL SECTION 32.179C TO BE PERFORMED PER SECTION 32.113 OF THE PROJECT SPECIFICATIONS WITH SMALL REINFORCING BARS PER CITY OF TAHLEQUAH STANDARDS AND SPECIFICATIONS.
- 1.09 REINFORCED CONCRETE RETAINMENT WALL PER ARCHITECTURAL SECTION 32.179C TO BE PERFORMED PER SECTION 32.113 OF THE PROJECT SPECIFICATIONS WITH SMALL REINFORCING BARS PER CITY OF TAHLEQUAH STANDARDS AND SPECIFICATIONS.
- 1.10 REINFORCED CONCRETE RETAINMENT WALL PER ARCHITECTURAL SECTION 32.179C TO BE PERFORMED PER SECTION 32.113 OF THE PROJECT SPECIFICATIONS WITH SMALL REINFORCING BARS PER CITY OF TAHLEQUAH STANDARDS AND SPECIFICATIONS.

SITE PLAN KEYNOTES

- 1.00 PROVIDE CONCRETE RETAINMENT WALL PER ARCHITECTURAL SECTION 32.179C TO BE PERFORMED PER SECTION 32.113 OF THE PROJECT SPECIFICATIONS WITH SMALL REINFORCING BARS PER CITY OF TAHLEQUAH STANDARDS AND SPECIFICATIONS.
- 1.01 PROVIDE CONCRETE RETAINMENT WALL PER ARCHITECTURAL SECTION 32.179C TO BE PERFORMED PER SECTION 32.113 OF THE PROJECT SPECIFICATIONS WITH SMALL REINFORCING BARS PER CITY OF TAHLEQUAH STANDARDS AND SPECIFICATIONS.
- 1.02 PROVIDE CONCRETE RETAINMENT WALL PER ARCHITECTURAL SECTION 32.179C TO BE PERFORMED PER SECTION 32.113 OF THE PROJECT SPECIFICATIONS WITH SMALL REINFORCING BARS PER CITY OF TAHLEQUAH STANDARDS AND SPECIFICATIONS.
- 1.03 PROVIDE CONCRETE RETAINMENT WALL PER ARCHITECTURAL SECTION 32.179C TO BE PERFORMED PER SECTION 32.113 OF THE PROJECT SPECIFICATIONS WITH SMALL REINFORCING BARS PER CITY OF TAHLEQUAH STANDARDS AND SPECIFICATIONS.
- 1.04 PROVIDE CONCRETE RETAINMENT WALL PER ARCHITECTURAL SECTION 32.179C TO BE PERFORMED PER SECTION 32.113 OF THE PROJECT SPECIFICATIONS WITH SMALL REINFORCING BARS PER CITY OF TAHLEQUAH STANDARDS AND SPECIFICATIONS.
- 1.05 PROVIDE CONCRETE RETAINMENT WALL PER ARCHITECTURAL SECTION 32.179C TO BE PERFORMED PER SECTION 32.113 OF THE PROJECT SPECIFICATIONS WITH SMALL REINFORCING BARS PER CITY OF TAHLEQUAH STANDARDS AND SPECIFICATIONS.
- 1.06 PROVIDE CONCRETE RETAINMENT WALL PER ARCHITECTURAL SECTION 32.179C TO BE PERFORMED PER SECTION 32.113 OF THE PROJECT SPECIFICATIONS WITH SMALL REINFORCING BARS PER CITY OF TAHLEQUAH STANDARDS AND SPECIFICATIONS.
- 1.07 PROVIDE CONCRETE RETAINMENT WALL PER ARCHITECTURAL SECTION 32.179C TO BE PERFORMED PER SECTION 32.113 OF THE PROJECT SPECIFICATIONS WITH SMALL REINFORCING BARS PER CITY OF TAHLEQUAH STANDARDS AND SPECIFICATIONS.
- 1.08 PROVIDE CONCRETE RETAINMENT WALL PER ARCHITECTURAL SECTION 32.179C TO BE PERFORMED PER SECTION 32.113 OF THE PROJECT SPECIFICATIONS WITH SMALL REINFORCING BARS PER CITY OF TAHLEQUAH STANDARDS AND SPECIFICATIONS.
- 1.09 PROVIDE CONCRETE RETAINMENT WALL PER ARCHITECTURAL SECTION 32.179C TO BE PERFORMED PER SECTION 32.113 OF THE PROJECT SPECIFICATIONS WITH SMALL REINFORCING BARS PER CITY OF TAHLEQUAH STANDARDS AND SPECIFICATIONS.
- 1.10 PROVIDE CONCRETE RETAINMENT WALL PER ARCHITECTURAL SECTION 32.179C TO BE PERFORMED PER SECTION 32.113 OF THE PROJECT SPECIFICATIONS WITH SMALL REINFORCING BARS PER CITY OF TAHLEQUAH STANDARDS AND SPECIFICATIONS.

NOTE TO CONTRACTOR: CONSTRUCTION SHALL BE PERFORMED IN ACCORDANCE WITH THE CITY OF TAHLEQUAH STANDARDS AND SPECIFICATIONS PER ARCHITECTURAL SECTION 32.179C AND 32.113 OF THE PROJECT SPECIFICATIONS. ALL CONSTRUCTION SHALL BE PERFORMED PER THE CITY OF TAHLEQUAH STANDARDS AND SPECIFICATIONS PER ARCHITECTURAL SECTION 32.179C AND 32.113 OF THE PROJECT SPECIFICATIONS.

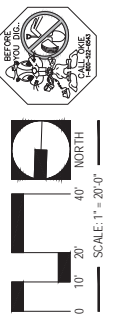

THE USER REPRESENTATIVES SHOWN HAVE BEEN LOCATED FROM RECORDED DOCUMENTS OF THE FIELD LOCATIONS. THE SURVEYOR DOES NOT GUARANTEE THAT THE USER REPRESENTATIVES SHOWN ARE ACCURATELY LOCATED OR THAT THE USER REPRESENTATIVES SHOWN ARE THE ONLY USER REPRESENTATIVES THAT SHOULD BE LOCATED. THE SURVEYOR DOES NOT GUARANTEE THAT THE USER REPRESENTATIVES SHOWN ARE ACCURATELY LOCATED OR THAT THE USER REPRESENTATIVES SHOWN ARE THE ONLY USER REPRESENTATIVES THAT SHOULD BE LOCATED. THE SURVEYOR DOES NOT GUARANTEE THAT THE USER REPRESENTATIVES SHOWN ARE ACCURATELY LOCATED OR THAT THE USER REPRESENTATIVES SHOWN ARE THE ONLY USER REPRESENTATIVES THAT SHOULD BE LOCATED.

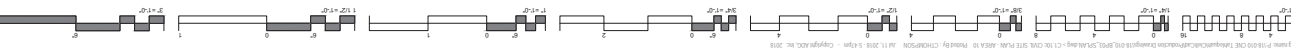
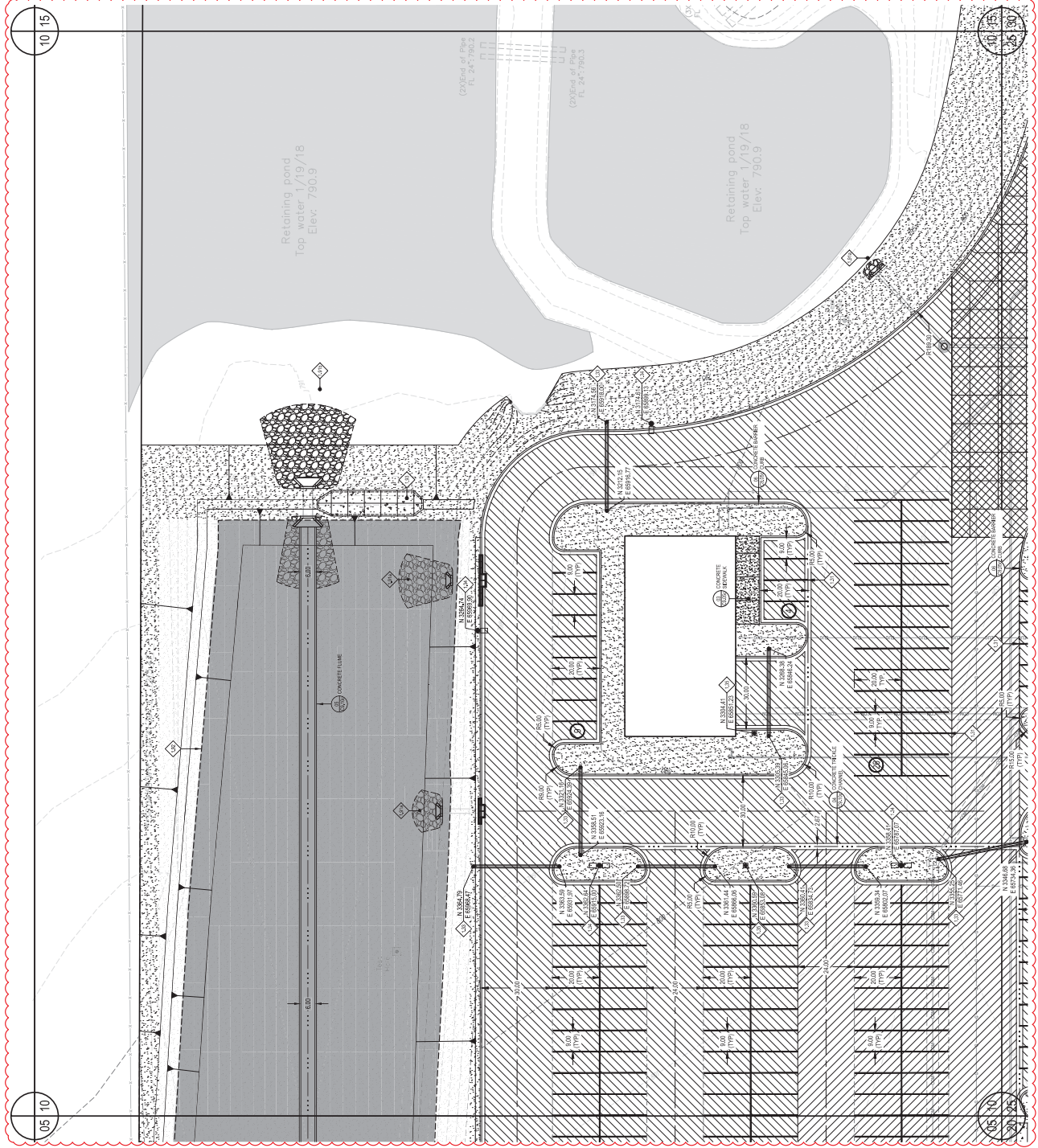

LEGEND

REINFORCED CONCRETE (REINFORCED) SHALL BE CONSTRUCTED PER SECTION 32.07 AND SHALL BE PERFORMED PER SECTION 32.13 OF THE PROJECT SPECIFICATIONS. THE REINFORCED CONCRETE SHALL BE CONSTRUCTED PER THE CITY OF TALLEHQUAH ENGINEERING AND SPECIFICATIONS.

REINFORCED CONCRETE (REINFORCED) SHALL BE CONSTRUCTED PER SECTION 32.07 AND SHALL BE PERFORMED PER SECTION 32.13 OF THE PROJECT SPECIFICATIONS. THE REINFORCED CONCRETE SHALL BE CONSTRUCTED PER THE CITY OF TALLEHQUAH ENGINEERING AND SPECIFICATIONS.

REINFORCED CONCRETE (REINFORCED) SHALL BE CONSTRUCTED PER SECTION 32.07 AND SHALL BE PERFORMED PER SECTION 32.13 OF THE PROJECT SPECIFICATIONS. THE REINFORCED CONCRETE SHALL BE CONSTRUCTED PER THE CITY OF TALLEHQUAH ENGINEERING AND SPECIFICATIONS.

REINFORCED CONCRETE (REINFORCED) SHALL BE CONSTRUCTED PER SECTION 32.07 AND SHALL BE PERFORMED PER SECTION 32.13 OF THE PROJECT SPECIFICATIONS. THE REINFORCED CONCRETE SHALL BE CONSTRUCTED PER THE CITY OF TALLEHQUAH ENGINEERING AND SPECIFICATIONS.

SITE PLAN KEYNOTES

1.00. CONSTRUCTION SHALL BE IN ACCORDANCE WITH THE CITY OF TALLEHQUAH ENGINEERING AND SPECIFICATIONS. THE REINFORCED CONCRETE SHALL BE CONSTRUCTED PER THE CITY OF TALLEHQUAH ENGINEERING AND SPECIFICATIONS.

1.01. CONSTRUCTION SHALL BE IN ACCORDANCE WITH THE CITY OF TALLEHQUAH ENGINEERING AND SPECIFICATIONS. THE REINFORCED CONCRETE SHALL BE CONSTRUCTED PER THE CITY OF TALLEHQUAH ENGINEERING AND SPECIFICATIONS.

1.02. CONSTRUCTION SHALL BE IN ACCORDANCE WITH THE CITY OF TALLEHQUAH ENGINEERING AND SPECIFICATIONS. THE REINFORCED CONCRETE SHALL BE CONSTRUCTED PER THE CITY OF TALLEHQUAH ENGINEERING AND SPECIFICATIONS.

1.03. CONSTRUCTION SHALL BE IN ACCORDANCE WITH THE CITY OF TALLEHQUAH ENGINEERING AND SPECIFICATIONS. THE REINFORCED CONCRETE SHALL BE CONSTRUCTED PER THE CITY OF TALLEHQUAH ENGINEERING AND SPECIFICATIONS.

1.04. CONSTRUCTION SHALL BE IN ACCORDANCE WITH THE CITY OF TALLEHQUAH ENGINEERING AND SPECIFICATIONS. THE REINFORCED CONCRETE SHALL BE CONSTRUCTED PER THE CITY OF TALLEHQUAH ENGINEERING AND SPECIFICATIONS.

1.05. CONSTRUCTION SHALL BE IN ACCORDANCE WITH THE CITY OF TALLEHQUAH ENGINEERING AND SPECIFICATIONS. THE REINFORCED CONCRETE SHALL BE CONSTRUCTED PER THE CITY OF TALLEHQUAH ENGINEERING AND SPECIFICATIONS.

1.06. CONSTRUCTION SHALL BE IN ACCORDANCE WITH THE CITY OF TALLEHQUAH ENGINEERING AND SPECIFICATIONS. THE REINFORCED CONCRETE SHALL BE CONSTRUCTED PER THE CITY OF TALLEHQUAH ENGINEERING AND SPECIFICATIONS.

1.07. CONSTRUCTION SHALL BE IN ACCORDANCE WITH THE CITY OF TALLEHQUAH ENGINEERING AND SPECIFICATIONS. THE REINFORCED CONCRETE SHALL BE CONSTRUCTED PER THE CITY OF TALLEHQUAH ENGINEERING AND SPECIFICATIONS.

1.08. CONSTRUCTION SHALL BE IN ACCORDANCE WITH THE CITY OF TALLEHQUAH ENGINEERING AND SPECIFICATIONS. THE REINFORCED CONCRETE SHALL BE CONSTRUCTED PER THE CITY OF TALLEHQUAH ENGINEERING AND SPECIFICATIONS.

1.09. CONSTRUCTION SHALL BE IN ACCORDANCE WITH THE CITY OF TALLEHQUAH ENGINEERING AND SPECIFICATIONS. THE REINFORCED CONCRETE SHALL BE CONSTRUCTED PER THE CITY OF TALLEHQUAH ENGINEERING AND SPECIFICATIONS.

1.10. CONSTRUCTION SHALL BE IN ACCORDANCE WITH THE CITY OF TALLEHQUAH ENGINEERING AND SPECIFICATIONS. THE REINFORCED CONCRETE SHALL BE CONSTRUCTED PER THE CITY OF TALLEHQUAH ENGINEERING AND SPECIFICATIONS.

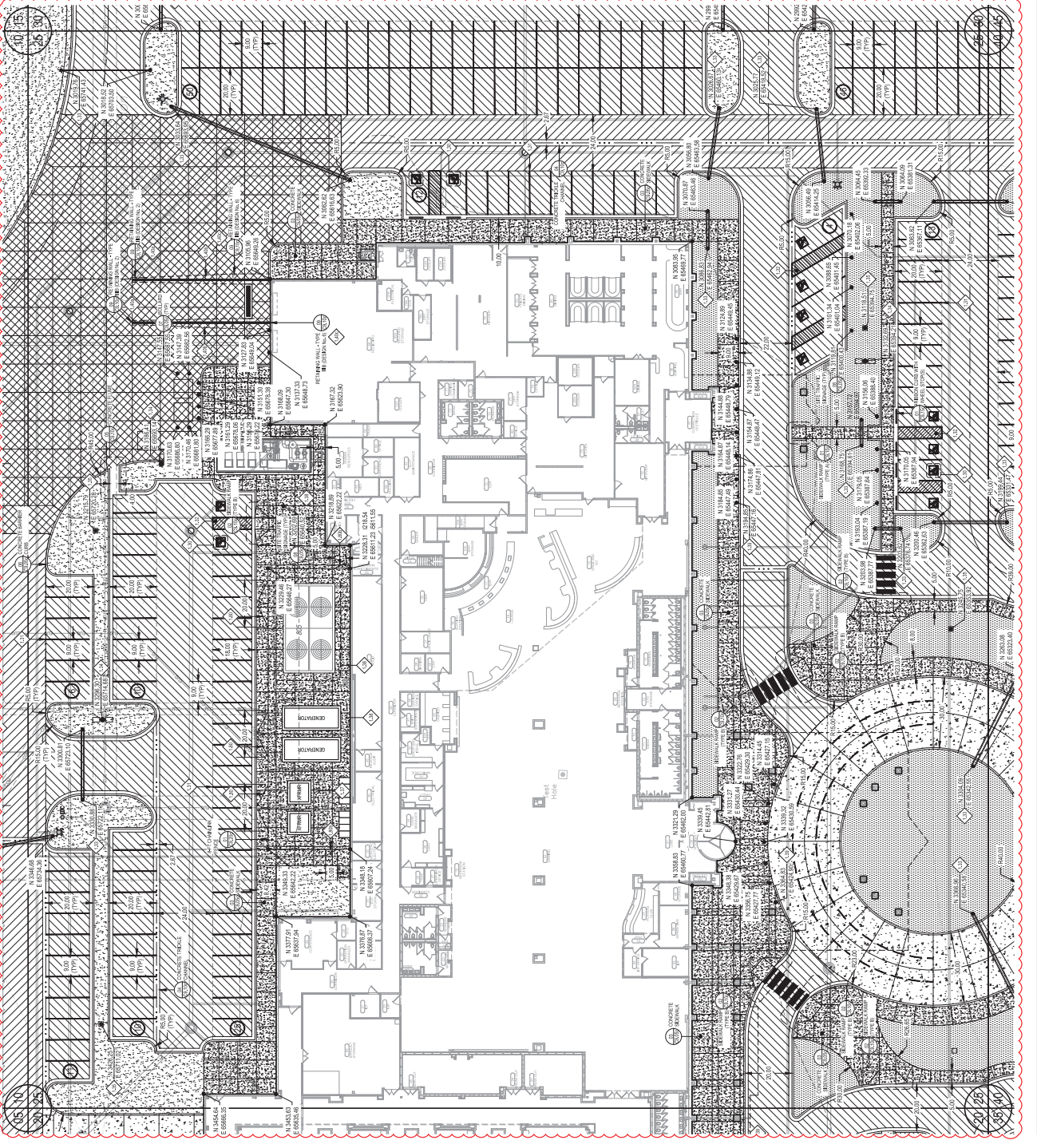

NOTE TO CONTRACTOR: CONSTRUCTION SHALL BE IN ACCORDANCE WITH THE CITY OF TALLEHQUAH ENGINEERING AND SPECIFICATIONS. THE REINFORCED CONCRETE SHALL BE CONSTRUCTED PER THE CITY OF TALLEHQUAH ENGINEERING AND SPECIFICATIONS.

THE USER REPRESENTS AND WARRANTS THAT THE INFORMATION PROVIDED IS TRUE AND ACCURATE TO THE BEST OF HIS KNOWLEDGE AND BELIEF. THE USER SHALL BE RESPONSIBLE FOR OBTAINING ALL NECESSARY PERMITS AND APPROVALS FROM THE CITY OF TALLEHQUAH.

THE USER SHALL BE RESPONSIBLE FOR OBTAINING ALL NECESSARY PERMITS AND APPROVALS FROM THE CITY OF TALLEHQUAH.

THE USER SHALL BE RESPONSIBLE FOR OBTAINING ALL NECESSARY PERMITS AND APPROVALS FROM THE CITY OF TALLEHQUAH.

LEGEND

- PROPOSED CONCRETE PAVEMENT (AS SHOWN IN SECTION 32.174) TO BE PERFORMED PER SECTION 32.113 OF THE PROJECT MANUAL SHALL BE PER CITY OF TAHLEQUAH STANDARDS AND SPECIFICATIONS.
- HEAVY DUTY PAVEMENT SECTION PER SECTION 32.174 TO BE PERFORMED PER SECTION 32.113 OF THE PROJECT MANUAL SHALL BE PER CITY OF TAHLEQUAH STANDARDS AND SPECIFICATIONS.
- REINFORCED CONCRETE PAVING SECTION PER SECTION 32.174 TO BE PERFORMED PER SECTION 32.113 OF THE PROJECT MANUAL SHALL BE PER CITY OF TAHLEQUAH STANDARDS AND SPECIFICATIONS.
- PROPOSED STORMWATER MANAGEMENT SYSTEMS SHALL BE PER SECTION 32.113 OF THE PROJECT MANUAL SHALL BE PER CITY OF TAHLEQUAH STANDARDS AND SPECIFICATIONS.
- PROPOSED STORMWATER MANAGEMENT SYSTEMS SHALL BE PER SECTION 32.113 OF THE PROJECT MANUAL SHALL BE PER CITY OF TAHLEQUAH STANDARDS AND SPECIFICATIONS.
- PROPOSED STORMWATER MANAGEMENT SYSTEMS SHALL BE PER SECTION 32.113 OF THE PROJECT MANUAL SHALL BE PER CITY OF TAHLEQUAH STANDARDS AND SPECIFICATIONS.
- PROPOSED STORMWATER MANAGEMENT SYSTEMS SHALL BE PER SECTION 32.113 OF THE PROJECT MANUAL SHALL BE PER CITY OF TAHLEQUAH STANDARDS AND SPECIFICATIONS.
- PROPOSED STORMWATER MANAGEMENT SYSTEMS SHALL BE PER SECTION 32.113 OF THE PROJECT MANUAL SHALL BE PER CITY OF TAHLEQUAH STANDARDS AND SPECIFICATIONS.
- PROPOSED STORMWATER MANAGEMENT SYSTEMS SHALL BE PER SECTION 32.113 OF THE PROJECT MANUAL SHALL BE PER CITY OF TAHLEQUAH STANDARDS AND SPECIFICATIONS.
- PROPOSED STORMWATER MANAGEMENT SYSTEMS SHALL BE PER SECTION 32.113 OF THE PROJECT MANUAL SHALL BE PER CITY OF TAHLEQUAH STANDARDS AND SPECIFICATIONS.

SITE PLAN KEYNOTES

- 1.00. CONSTRUCTION SHALL BE PER SECTION 32.113 OF THE PROJECT MANUAL SHALL BE PER CITY OF TAHLEQUAH STANDARDS AND SPECIFICATIONS.
- 1.01. CONSTRUCTION SHALL BE PER SECTION 32.113 OF THE PROJECT MANUAL SHALL BE PER CITY OF TAHLEQUAH STANDARDS AND SPECIFICATIONS.
- 1.02. CONSTRUCTION SHALL BE PER SECTION 32.113 OF THE PROJECT MANUAL SHALL BE PER CITY OF TAHLEQUAH STANDARDS AND SPECIFICATIONS.
- 1.03. CONSTRUCTION SHALL BE PER SECTION 32.113 OF THE PROJECT MANUAL SHALL BE PER CITY OF TAHLEQUAH STANDARDS AND SPECIFICATIONS.
- 1.04. CONSTRUCTION SHALL BE PER SECTION 32.113 OF THE PROJECT MANUAL SHALL BE PER CITY OF TAHLEQUAH STANDARDS AND SPECIFICATIONS.
- 1.05. CONSTRUCTION SHALL BE PER SECTION 32.113 OF THE PROJECT MANUAL SHALL BE PER CITY OF TAHLEQUAH STANDARDS AND SPECIFICATIONS.
- 1.06. CONSTRUCTION SHALL BE PER SECTION 32.113 OF THE PROJECT MANUAL SHALL BE PER CITY OF TAHLEQUAH STANDARDS AND SPECIFICATIONS.
- 1.07. CONSTRUCTION SHALL BE PER SECTION 32.113 OF THE PROJECT MANUAL SHALL BE PER CITY OF TAHLEQUAH STANDARDS AND SPECIFICATIONS.
- 1.08. CONSTRUCTION SHALL BE PER SECTION 32.113 OF THE PROJECT MANUAL SHALL BE PER CITY OF TAHLEQUAH STANDARDS AND SPECIFICATIONS.
- 1.09. CONSTRUCTION SHALL BE PER SECTION 32.113 OF THE PROJECT MANUAL SHALL BE PER CITY OF TAHLEQUAH STANDARDS AND SPECIFICATIONS.
- 1.10. CONSTRUCTION SHALL BE PER SECTION 32.113 OF THE PROJECT MANUAL SHALL BE PER CITY OF TAHLEQUAH STANDARDS AND SPECIFICATIONS.
- 1.11. CONSTRUCTION SHALL BE PER SECTION 32.113 OF THE PROJECT MANUAL SHALL BE PER CITY OF TAHLEQUAH STANDARDS AND SPECIFICATIONS.
- 1.12. CONSTRUCTION SHALL BE PER SECTION 32.113 OF THE PROJECT MANUAL SHALL BE PER CITY OF TAHLEQUAH STANDARDS AND SPECIFICATIONS.
- 1.13. CONSTRUCTION SHALL BE PER SECTION 32.113 OF THE PROJECT MANUAL SHALL BE PER CITY OF TAHLEQUAH STANDARDS AND SPECIFICATIONS.
- 1.14. CONSTRUCTION SHALL BE PER SECTION 32.113 OF THE PROJECT MANUAL SHALL BE PER CITY OF TAHLEQUAH STANDARDS AND SPECIFICATIONS.
- 1.15. CONSTRUCTION SHALL BE PER SECTION 32.113 OF THE PROJECT MANUAL SHALL BE PER CITY OF TAHLEQUAH STANDARDS AND SPECIFICATIONS.
- 1.16. CONSTRUCTION SHALL BE PER SECTION 32.113 OF THE PROJECT MANUAL SHALL BE PER CITY OF TAHLEQUAH STANDARDS AND SPECIFICATIONS.
- 1.17. CONSTRUCTION SHALL BE PER SECTION 32.113 OF THE PROJECT MANUAL SHALL BE PER CITY OF TAHLEQUAH STANDARDS AND SPECIFICATIONS.
- 1.18. CONSTRUCTION SHALL BE PER SECTION 32.113 OF THE PROJECT MANUAL SHALL BE PER CITY OF TAHLEQUAH STANDARDS AND SPECIFICATIONS.
- 1.19. CONSTRUCTION SHALL BE PER SECTION 32.113 OF THE PROJECT MANUAL SHALL BE PER CITY OF TAHLEQUAH STANDARDS AND SPECIFICATIONS.
- 1.20. CONSTRUCTION SHALL BE PER SECTION 32.113 OF THE PROJECT MANUAL SHALL BE PER CITY OF TAHLEQUAH STANDARDS AND SPECIFICATIONS.

NOTE TO CONTRACTOR: CONFORM TO ALL MAPS ON THIS PROJECT. VERIFY ALL FIELD LOCATIONS BY OBTAINING BY ADJACENT PROPERTY OWNERS AND 300,000 TO ALL PROVIDED NORTHINGS AND 300,000 TO ALL PROVIDED EASTINGS.

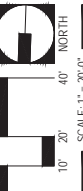

BEFORE YOU DIG, CALL 811. THE STATE OF OKLAHOMA HAS A "CALL BEFORE YOU DIG" PROGRAM. CALL 811 AT LEAST 48 HOURS BEFORE YOU DIG. THE STATE OF OKLAHOMA HAS A "CALL BEFORE YOU DIG" PROGRAM. CALL 811 AT LEAST 48 HOURS BEFORE YOU DIG. THE STATE OF OKLAHOMA HAS A "CALL BEFORE YOU DIG" PROGRAM. CALL 811 AT LEAST 48 HOURS BEFORE YOU DIG.

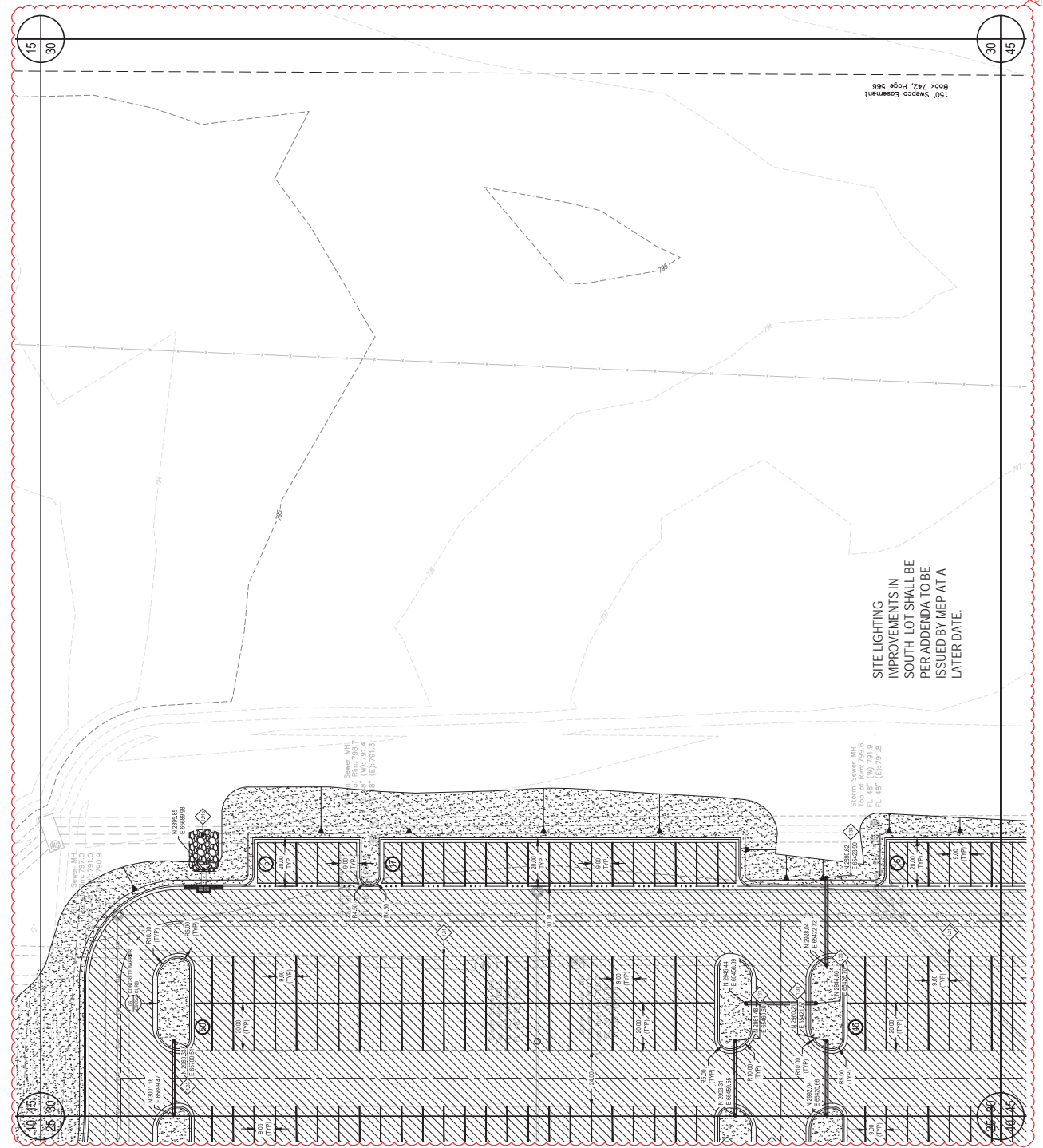

SITE LIGHTING IMPROVEMENTS IN SOUTH LOT SHALL BE PER APPEND A TO BE ISSUED BY MEP AT A LATER DATE.

150' Swopps Easement
Book 742, Page 566

LEGEND

PROPOSED CONCRETE CURBWORK (PAVING) SHALL BE PERFORMED PER SECTION 32.010 OF THE PROJECT MANUAL. THE CURBWORK SHALL BE PERFORMED BY THE CONTRACTOR PER THE SPECIFICATIONS.

REINFORCED CONCRETE PAVING SHALL BE PERFORMED PER SECTION 32.010 OF THE PROJECT MANUAL. THE REINFORCED CONCRETE PAVING SHALL BE PERFORMED BY THE CONTRACTOR PER THE SPECIFICATIONS.

REINFORCED CONCRETE PAVING SHALL BE PERFORMED PER SECTION 32.010 OF THE PROJECT MANUAL. THE REINFORCED CONCRETE PAVING SHALL BE PERFORMED BY THE CONTRACTOR PER THE SPECIFICATIONS.

REINFORCED CONCRETE PAVING SHALL BE PERFORMED PER SECTION 32.010 OF THE PROJECT MANUAL. THE REINFORCED CONCRETE PAVING SHALL BE PERFORMED BY THE CONTRACTOR PER THE SPECIFICATIONS.

REINFORCED CONCRETE PAVING SHALL BE PERFORMED PER SECTION 32.010 OF THE PROJECT MANUAL. THE REINFORCED CONCRETE PAVING SHALL BE PERFORMED BY THE CONTRACTOR PER THE SPECIFICATIONS.

REINFORCED CONCRETE PAVING SHALL BE PERFORMED PER SECTION 32.010 OF THE PROJECT MANUAL. THE REINFORCED CONCRETE PAVING SHALL BE PERFORMED BY THE CONTRACTOR PER THE SPECIFICATIONS.

REINFORCED CONCRETE PAVING SHALL BE PERFORMED PER SECTION 32.010 OF THE PROJECT MANUAL. THE REINFORCED CONCRETE PAVING SHALL BE PERFORMED BY THE CONTRACTOR PER THE SPECIFICATIONS.

REINFORCED CONCRETE PAVING SHALL BE PERFORMED PER SECTION 32.010 OF THE PROJECT MANUAL. THE REINFORCED CONCRETE PAVING SHALL BE PERFORMED BY THE CONTRACTOR PER THE SPECIFICATIONS.

SITE PLAN KEYNOTES

- 1.01. CONSTRUCTION SHALL BE PERFORMED IN ACCORDANCE WITH THE 2012 INTERNATIONAL BUILDING CODE (IBC) AND THE 2012 INTERNATIONAL PLUMBING AND MECHANICAL CODE (IMC).
- 1.02. ALL CONSTRUCTION SHALL BE PERFORMED IN ACCORDANCE WITH THE 2012 INTERNATIONAL BUILDING CODE (IBC) AND THE 2012 INTERNATIONAL PLUMBING AND MECHANICAL CODE (IMC).
- 1.03. ALL CONSTRUCTION SHALL BE PERFORMED IN ACCORDANCE WITH THE 2012 INTERNATIONAL BUILDING CODE (IBC) AND THE 2012 INTERNATIONAL PLUMBING AND MECHANICAL CODE (IMC).
- 1.04. ALL CONSTRUCTION SHALL BE PERFORMED IN ACCORDANCE WITH THE 2012 INTERNATIONAL BUILDING CODE (IBC) AND THE 2012 INTERNATIONAL PLUMBING AND MECHANICAL CODE (IMC).
- 1.05. ALL CONSTRUCTION SHALL BE PERFORMED IN ACCORDANCE WITH THE 2012 INTERNATIONAL BUILDING CODE (IBC) AND THE 2012 INTERNATIONAL PLUMBING AND MECHANICAL CODE (IMC).
- 1.06. ALL CONSTRUCTION SHALL BE PERFORMED IN ACCORDANCE WITH THE 2012 INTERNATIONAL BUILDING CODE (IBC) AND THE 2012 INTERNATIONAL PLUMBING AND MECHANICAL CODE (IMC).
- 1.07. ALL CONSTRUCTION SHALL BE PERFORMED IN ACCORDANCE WITH THE 2012 INTERNATIONAL BUILDING CODE (IBC) AND THE 2012 INTERNATIONAL PLUMBING AND MECHANICAL CODE (IMC).
- 1.08. ALL CONSTRUCTION SHALL BE PERFORMED IN ACCORDANCE WITH THE 2012 INTERNATIONAL BUILDING CODE (IBC) AND THE 2012 INTERNATIONAL PLUMBING AND MECHANICAL CODE (IMC).
- 1.09. ALL CONSTRUCTION SHALL BE PERFORMED IN ACCORDANCE WITH THE 2012 INTERNATIONAL BUILDING CODE (IBC) AND THE 2012 INTERNATIONAL PLUMBING AND MECHANICAL CODE (IMC).
- 1.10. ALL CONSTRUCTION SHALL BE PERFORMED IN ACCORDANCE WITH THE 2012 INTERNATIONAL BUILDING CODE (IBC) AND THE 2012 INTERNATIONAL PLUMBING AND MECHANICAL CODE (IMC).
- 1.11. ALL CONSTRUCTION SHALL BE PERFORMED IN ACCORDANCE WITH THE 2012 INTERNATIONAL BUILDING CODE (IBC) AND THE 2012 INTERNATIONAL PLUMBING AND MECHANICAL CODE (IMC).
- 1.12. ALL CONSTRUCTION SHALL BE PERFORMED IN ACCORDANCE WITH THE 2012 INTERNATIONAL BUILDING CODE (IBC) AND THE 2012 INTERNATIONAL PLUMBING AND MECHANICAL CODE (IMC).
- 1.13. ALL CONSTRUCTION SHALL BE PERFORMED IN ACCORDANCE WITH THE 2012 INTERNATIONAL BUILDING CODE (IBC) AND THE 2012 INTERNATIONAL PLUMBING AND MECHANICAL CODE (IMC).
- 1.14. ALL CONSTRUCTION SHALL BE PERFORMED IN ACCORDANCE WITH THE 2012 INTERNATIONAL BUILDING CODE (IBC) AND THE 2012 INTERNATIONAL PLUMBING AND MECHANICAL CODE (IMC).
- 1.15. ALL CONSTRUCTION SHALL BE PERFORMED IN ACCORDANCE WITH THE 2012 INTERNATIONAL BUILDING CODE (IBC) AND THE 2012 INTERNATIONAL PLUMBING AND MECHANICAL CODE (IMC).
- 1.16. ALL CONSTRUCTION SHALL BE PERFORMED IN ACCORDANCE WITH THE 2012 INTERNATIONAL BUILDING CODE (IBC) AND THE 2012 INTERNATIONAL PLUMBING AND MECHANICAL CODE (IMC).
- 1.17. ALL CONSTRUCTION SHALL BE PERFORMED IN ACCORDANCE WITH THE 2012 INTERNATIONAL BUILDING CODE (IBC) AND THE 2012 INTERNATIONAL PLUMBING AND MECHANICAL CODE (IMC).
- 1.18. ALL CONSTRUCTION SHALL BE PERFORMED IN ACCORDANCE WITH THE 2012 INTERNATIONAL BUILDING CODE (IBC) AND THE 2012 INTERNATIONAL PLUMBING AND MECHANICAL CODE (IMC).
- 1.19. ALL CONSTRUCTION SHALL BE PERFORMED IN ACCORDANCE WITH THE 2012 INTERNATIONAL BUILDING CODE (IBC) AND THE 2012 INTERNATIONAL PLUMBING AND MECHANICAL CODE (IMC).
- 1.20. ALL CONSTRUCTION SHALL BE PERFORMED IN ACCORDANCE WITH THE 2012 INTERNATIONAL BUILDING CODE (IBC) AND THE 2012 INTERNATIONAL PLUMBING AND MECHANICAL CODE (IMC).

NOTE TO CONTRACTOR: CONFORM TO THE PLAN SET ON THE PREVIOUS SHEETS. GET THE PLUMBING AND MECHANICAL WORK OBTAINED BY THE ARCHITECT AND THE ELECTRICAL WORK OBTAINED BY THE ARCHITECT AND THE MECHANICAL WORK OBTAINED BY THE ARCHITECT.



THE USER REPRESENTATIVES SHOWN HAVE BEEN LOCATED FROM RECORD DOCUMENTS OR FIELD LOCATIONS. THE USER REPRESENTATIVES SHOWN ARE FOR INFORMATION ONLY. THE USER REPRESENTATIVES SHOWN ARE NOT TO BE USED FOR CONSTRUCTION. THE USER REPRESENTATIVES SHOWN ARE NOT TO BE USED FOR CONSTRUCTION. THE USER REPRESENTATIVES SHOWN ARE NOT TO BE USED FOR CONSTRUCTION.

THE USER REPRESENTATIVES SHOWN HAVE BEEN LOCATED FROM RECORD DOCUMENTS OR FIELD LOCATIONS. THE USER REPRESENTATIVES SHOWN ARE FOR INFORMATION ONLY. THE USER REPRESENTATIVES SHOWN ARE NOT TO BE USED FOR CONSTRUCTION. THE USER REPRESENTATIVES SHOWN ARE NOT TO BE USED FOR CONSTRUCTION. THE USER REPRESENTATIVES SHOWN ARE NOT TO BE USED FOR CONSTRUCTION.

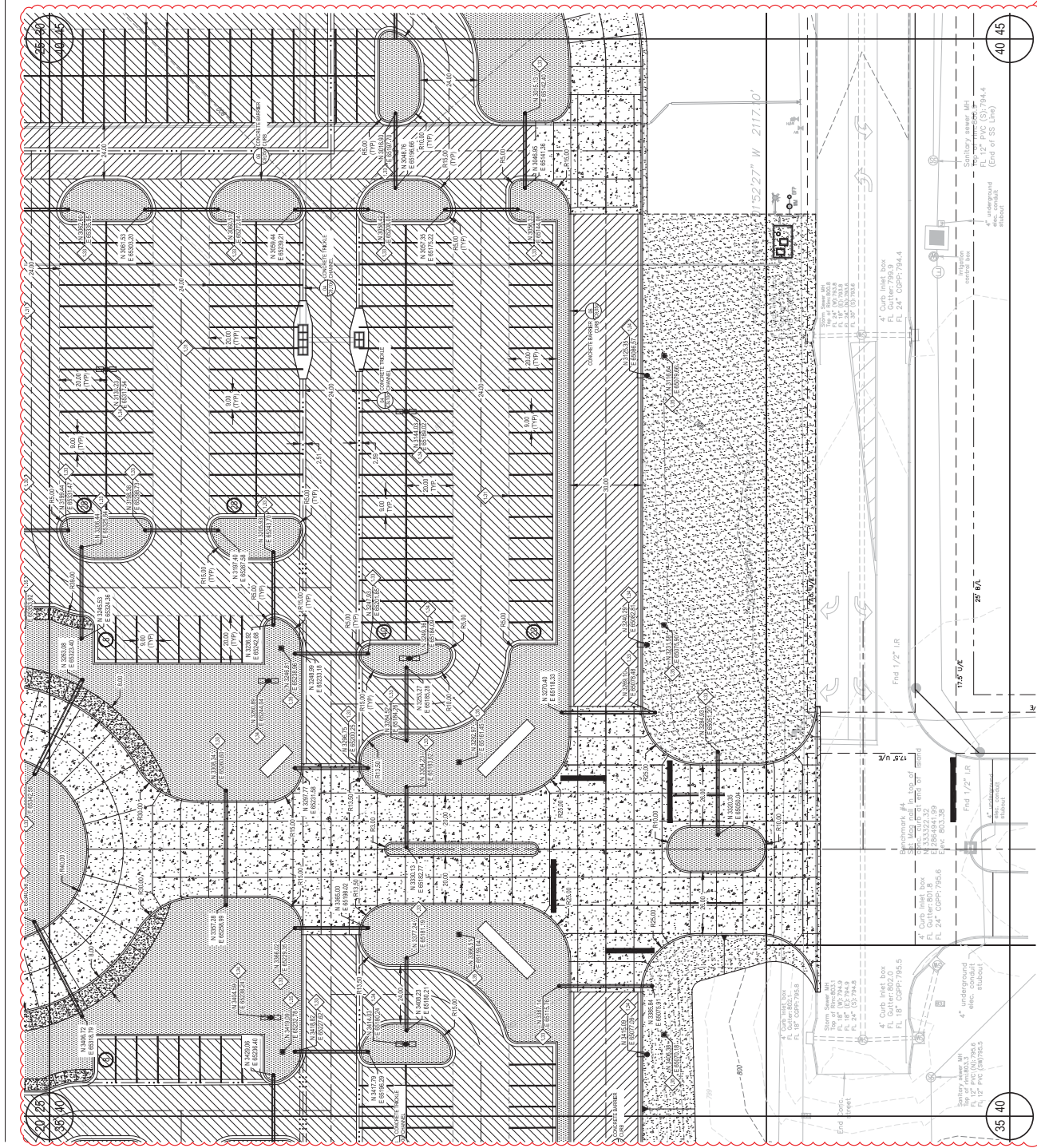

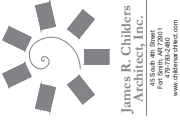

CHEROKEE NATION ENTERTAINMENT
TAHLEQUAH CASINO
TAHLEQUAH, OKLAHOMA

BID PACKAGE 02
(100% SET)

Table with columns: DATE, RELEASED, REVISIONS

06/01/2018 17:06
REVISED

C5.10b
STORM SEWER
PROFILES

STORM SEWER KEYNOTE TABLE

STORM SEWER LINE D

STORM SEWER LINE E

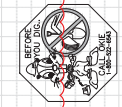
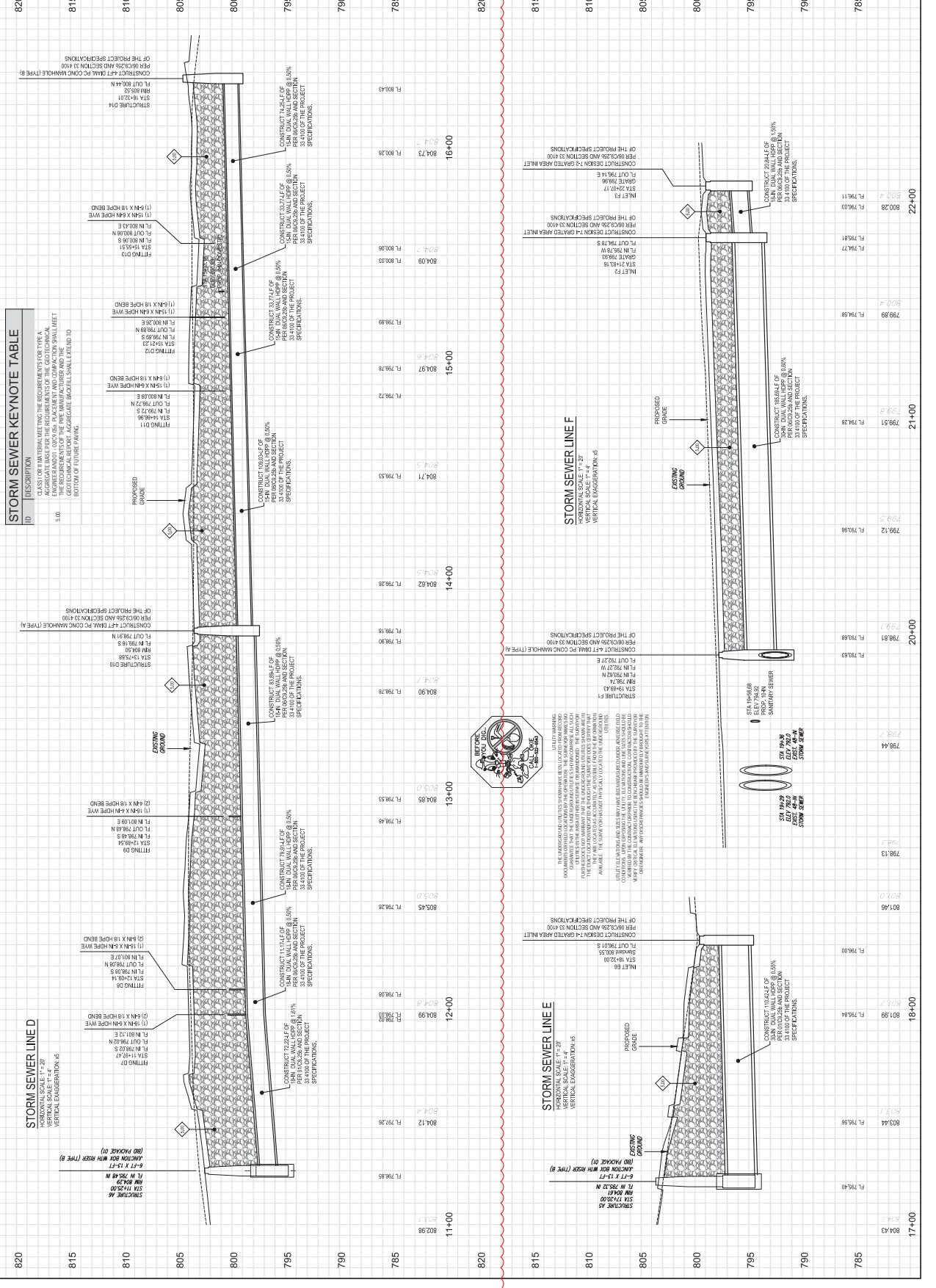

THE MANHOLES AND STRUCTURES SHOWN ARE TO BE LOCATED IN THE AREAS SHOWN. THE CONTRACTOR SHALL VERIFY THE LOCATION OF ALL UTILITIES AND MANHOLES PRIOR TO CONSTRUCTION. THE CONTRACTOR SHALL BE RESPONSIBLE FOR OBTAINING ALL NECESSARY PERMITS AND FOR PROTECTING ALL UTILITIES AND MANHOLES. THE CONTRACTOR SHALL BE RESPONSIBLE FOR OBTAINING ALL NECESSARY PERMITS AND FOR PROTECTING ALL UTILITIES AND MANHOLES.

THE MANHOLES AND STRUCTURES SHOWN ARE TO BE LOCATED IN THE AREAS SHOWN. THE CONTRACTOR SHALL VERIFY THE LOCATION OF ALL UTILITIES AND MANHOLES PRIOR TO CONSTRUCTION. THE CONTRACTOR SHALL BE RESPONSIBLE FOR OBTAINING ALL NECESSARY PERMITS AND FOR PROTECTING ALL UTILITIES AND MANHOLES. THE CONTRACTOR SHALL BE RESPONSIBLE FOR OBTAINING ALL NECESSARY PERMITS AND FOR PROTECTING ALL UTILITIES AND MANHOLES.

STORM SEWER LINE F
HORIZONTAL SCALE: 1"=20'
VERTICAL SCALE: 1"=20'
VERTICAL EXAGGERATION: 4:1

STORM SEWER LINE G
HORIZONTAL SCALE: 1"=20'
VERTICAL SCALE: 1"=20'
VERTICAL EXAGGERATION: 4:1



820 815 810 805 800 795 790 785 820 815 810 805 800 795 790 785 820 815 810 805 800 795 790 785 820 815 810 805 800 795 790 785



CHEROKEE NATION ENTERTAINMENT
TAHLEQUAH CASINO
TAHLEQUAH, OKLAHOMA

BID PACKAGE 02
(100% SET)

NO.	DATE	REVISION
1	04/27/2018	ISSUED FOR BIDDING
2	05/04/2018	ADDENDUM NO. 1
3	05/09/2018	ADDENDUM NO. 2
4	05/15/2018	ADDENDUM NO. 3
5	05/22/2018	ADDENDUM NO. 4
6	05/29/2018	ADDENDUM NO. 5

DATE: 04/27/2018 11:46

PROJECT: C5.15b
STORM SEWER PROFILES

ID	DESCRIPTION
150	CLASSIFICATION MEETING THE REQUIREMENTS FOR TYPE A CONSTRUCTION. THE CONTRACTOR SHALL OBTAIN APPROVAL FROM THE ENGINEER AND/OR CONSULTING GEOTECHNICAL AND COMPACTION SHALL MEET THE REQUIREMENTS OF THE MANUFACTURER AND THE CONTRACTOR SHALL MAINTAIN THE PROGRESSIVE DIGITAL SHALL BE AHEAD TO BOTTOM OF FUTURE PAVS.

820
815
810
805
800
795
790
785

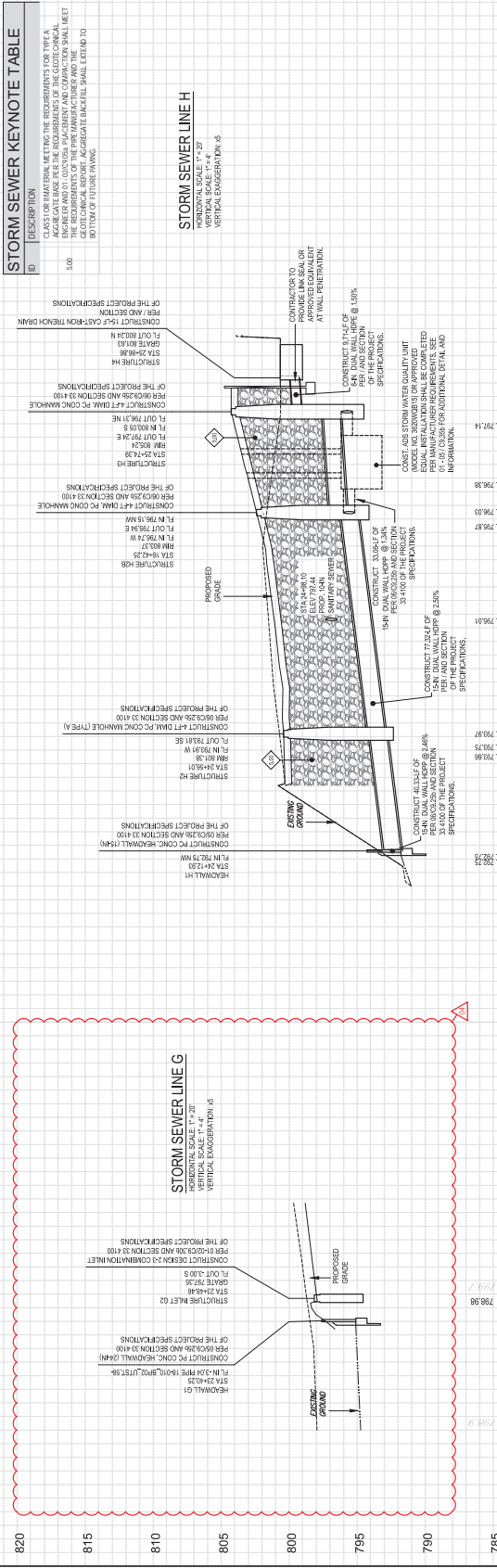

790
785
780
775

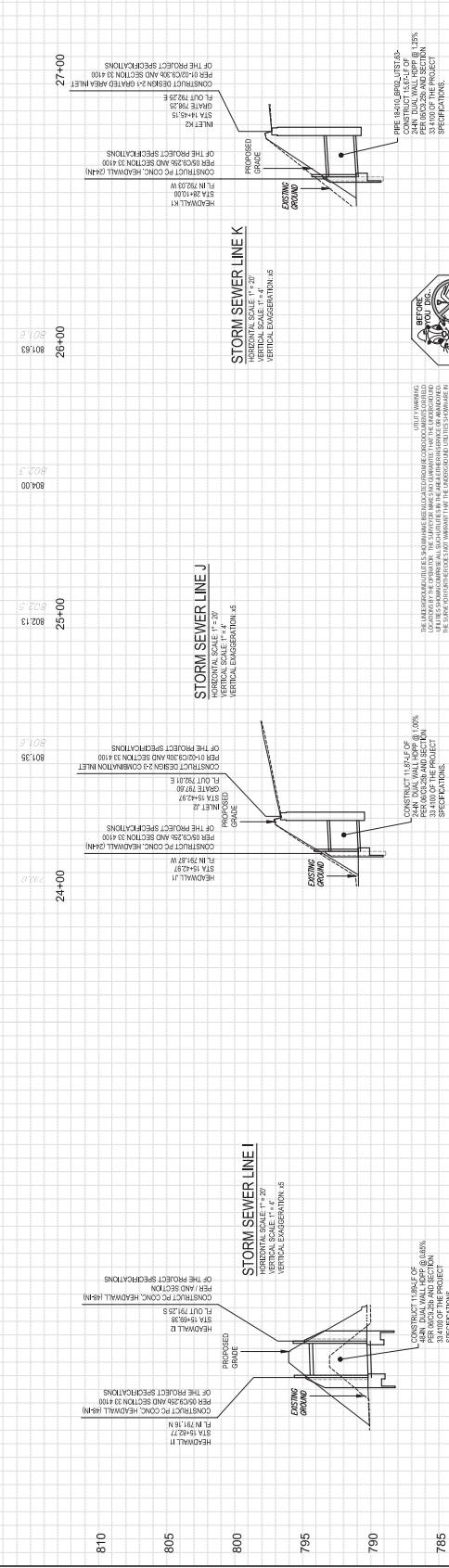

785
780
775

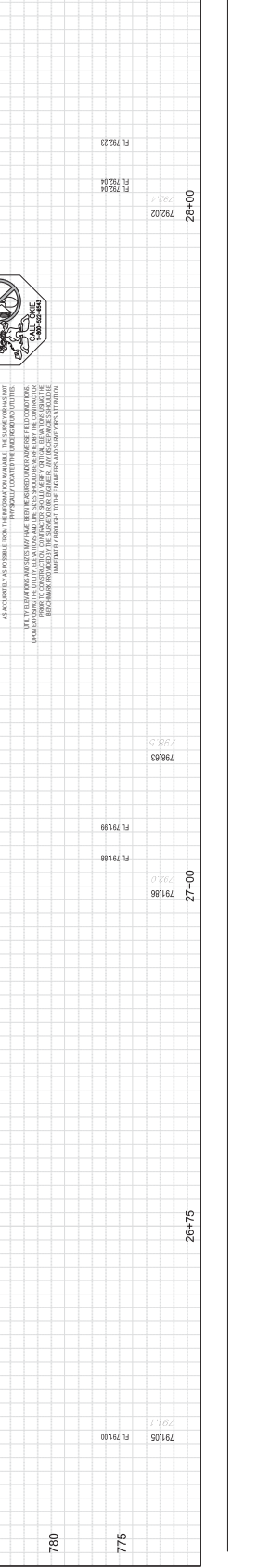

785
780
775



785
780
775





James R. Childers
Architects, Inc.
505 North Main Street
Ft. Smith, AR 72301
www.jrchilders.com



ADG
3121 North Main Street
Ft. Smith, AR 72301
P: 485.232.3300
F: 485.232.3300
www.adg.com



CHEROKEE NATION ENTERTAINMENT
TAHLEQUAH CASINO
TAHLEQUAH, OKLAHOMA

BID PACKAGE 02
(100% SET)

DATE	REVISION
08/11/2018	ISSUED FOR BIDDING
08/14/2018	ISSUED FOR BIDDING
08/15/2018	ISSUED FOR BIDDING
08/16/2018	ISSUED FOR BIDDING
08/22/2018	ISSUED FOR BIDDING

08/27/2018
17-06

C7.02b
WATER INLET

- LEGEND**
- 1. REINFORCED CONCRETE PAVING SECTION PER 0205.15 AND SECTION 12 128.12.115 OF THE PROJECT SPECIFICATIONS. IN THE EVENT THAT A BIDDER PROVIDES AN ALTERNATIVE MATERIAL, THE BIDDING DOCUMENTS SHALL BE SPECIFICALLY AMENDED TO REFLECT SUCH CHANGES.
 - 2. ASPHALT PAVING SECTION PER 0205.15 AND SECTION 12 128.12.115 OF THE PROJECT SPECIFICATIONS. IN THE EVENT THAT A BIDDER PROVIDES AN ALTERNATIVE MATERIAL, THE BIDDING DOCUMENTS SHALL BE SPECIFICALLY AMENDED TO REFLECT SUCH CHANGES.
 - 3. CHANGES TO CONCRETE PAVING SECTION PER 0205.15 AND SECTION 12 128.12.115 OF THE PROJECT SPECIFICATIONS. IN THE EVENT THAT A BIDDER PROVIDES AN ALTERNATIVE MATERIAL, THE BIDDING DOCUMENTS SHALL BE SPECIFICALLY AMENDED TO REFLECT SUCH CHANGES.
 - 4. ALL WATER DISTRIBUTION IMPROVEMENTS CONSTRUCTION TO BE PROVIDED SHALL BE CONSIDERED PRIVATE OPERATIONS AND NOT BE SUBJECT TO THE OKLAHOMA PUBLIC WORKS AUTHORITY (OPWA).

NOTES TO CONSTRUCTION MANAGER (CM):

1. WATER MAIN IMPROVEMENTS SHOWN ON THIS SHEET SHALL BE UNDERLYING SHEET MAPS OF RECORD. NOT ALL RECORD CHANGES INDICATED ON THIS SHEET MAY BE REFLECTED IN OTHER SHEETS SUBJECT TO THE CONTRACTING AGENCY'S RECORDING PROCESS.
2. CONTRACTING AGENCIES SHALL BE ASKED TO USE THE PLAN AND DATE MAP INFORMATION TO DETERMINE THE LOCATION OF ALL UTILITIES. ALL UTILITIES SHALL BE RELOCATED IN THE EVENT THAT THE EXISTING UTILITIES DO NOT CORRELATE WITH THE INFORMATION SHOWN ON THE DATE MAP INFORMATION. THE CONTRACTING AGENCY SHALL BE RESPONSIBLE FOR VERIFYING THE LOCATION OF ALL UTILITIES AND THE ASSOCIATED DEPTHS. CONTRACTING AGENCIES SHALL BE RESPONSIBLE FOR OBTAINING ALL NECESSARY PERMITS AND APPROVALS FOR ALL UTILITIES. CONTRACTING AGENCIES SHALL BE RESPONSIBLE FOR OBTAINING ALL NECESSARY PERMITS AND APPROVALS FOR ALL UTILITIES.
3. CHANGES TO THE CONTRACT WORK AFTER BIDDING ACTIVITIES SHALL BE RECORDED IN THE CONTEXT OF THIS SHEET AND THE ASSOCIATED SHEETS FOLLOWING BIDDING ACTIVITIES SHALL BE SUBJECT TO THE CHANGES IN THE CONTRACT PRICE.
4. ALL WATER DISTRIBUTION IMPROVEMENTS CONSTRUCTION TO BE PROVIDED SHALL BE CONSIDERED PRIVATE OPERATIONS AND NOT BE SUBJECT TO THE OKLAHOMA PUBLIC WORKS AUTHORITY (OPWA).



UTILITY WARNING:
THE INFORMATION ON THIS SHEET HAS BEEN OBTAINED FROM RECORDS FOR THE FIELD LOCATIONS BY THE CREATOR. THE SHOWN INFORMATION IS NOT GUARANTEED BY THE ENGINEER. CONTRACTORS SHALL VERIFY ALL UTILITIES ON THE AREA TO BE CONSTRUCTED AND SHALL BE RESPONSIBLE FOR OBTAINING ALL NECESSARY PERMITS AND APPROVALS FOR ALL UTILITIES. CONTRACTORS SHALL BE RESPONSIBLE FOR OBTAINING ALL NECESSARY PERMITS AND APPROVALS FOR ALL UTILITIES. THE INFORMATION ON THIS SHEET HAS BEEN OBTAINED FROM RECORDS FOR THE FIELD LOCATIONS BY THE CREATOR. THE SHOWN INFORMATION IS NOT GUARANTEED BY THE ENGINEER. CONTRACTORS SHALL VERIFY ALL UTILITIES ON THE AREA TO BE CONSTRUCTED AND SHALL BE RESPONSIBLE FOR OBTAINING ALL NECESSARY PERMITS AND APPROVALS FOR ALL UTILITIES. CONTRACTORS SHALL BE RESPONSIBLE FOR OBTAINING ALL NECESSARY PERMITS AND APPROVALS FOR ALL UTILITIES.

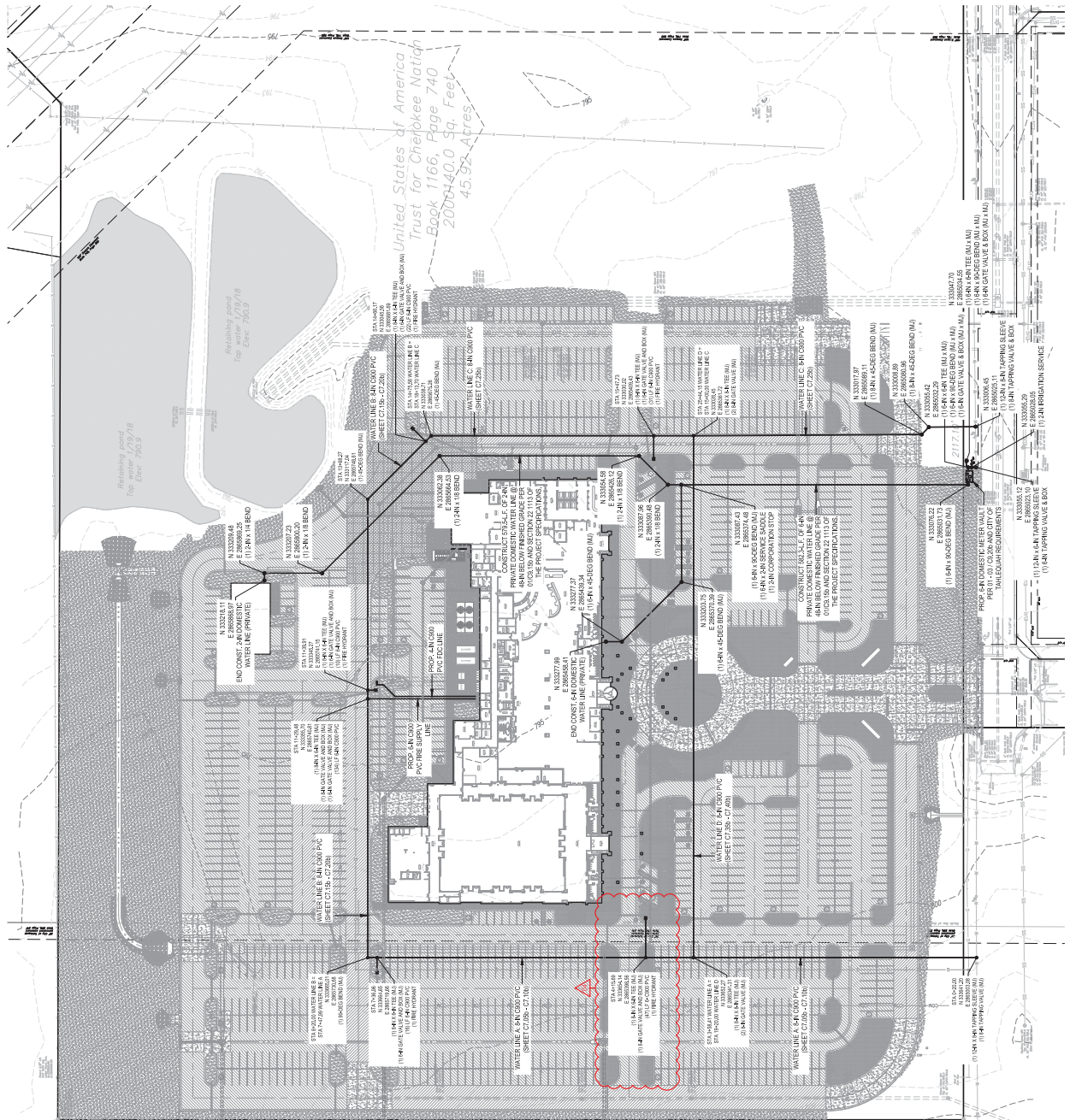

United States of America
Trust for Cherokee Nation
Book 1166, Page 740
2000-440.0 Sq. Feet
45.92 Acres

01 PLAN VIEW: INSET
SCALE: AS SHOWN



CHEROKEE NATION ENTERTAINMENT
TAHLEQUAH CASINO
TAHLEQUAH, OKLAHOMA

PROJECT TYPE: BID PACKAGE 04

DATE: 06.01.2018
TIME: 17:46
PROJECT NUMBER: C8.15c
SHEET: FINISHED GRADING PLAN - AREA 15

LEGEND

- PROPOSED CONCRETE SIDEWALK (PAVED SIDEWALKS) WORK TO BE PERFORMED PER SECTION 32.015 OF THE PROJECT SPECIFICATIONS WITH SMALL PATCHES PER SECTION 32.015 OF THE PROJECT SPECIFICATIONS.
- REINFORCED CONCRETE PAVING SECTION PER CODES AND SPECIFICATIONS TO PROVIDE FINAL LAYOUT TO ENGINEER FOR REVIEW AND APPROVAL PRIOR TO CONSTRUCTION, EXPANSION AND CONTRACTION JOINTS TO BE CONSTRUCTED PER ARCHITECT'S NOTES.
- REINFORCED CONCRETE PAVING SECTION PER CODES AND SPECIFICATIONS TO PROVIDE FINAL LAYOUT TO ENGINEER FOR REVIEW AND APPROVAL PRIOR TO CONSTRUCTION, EXPANSION AND CONTRACTION JOINTS TO BE CONSTRUCTED PER ARCHITECT'S NOTES.
- PROPOSED IMP AREA, CONTRACTOR TO INSTALL SIDEWALK PER SECTION 32.015 OF THE PROJECT SPECIFICATIONS, CONTRACTOR RESPONSIBLE FOR OBSERVATION AND MAINTENANCE OF SIDEWALKS THROUGHOUT THE PROJECT. CONTRACTOR SHALL COVER ANY EXISTING UTILITIES AND REQUIREMENTS RELATED TO STABILIZATION OF DISTURBED AREAS.

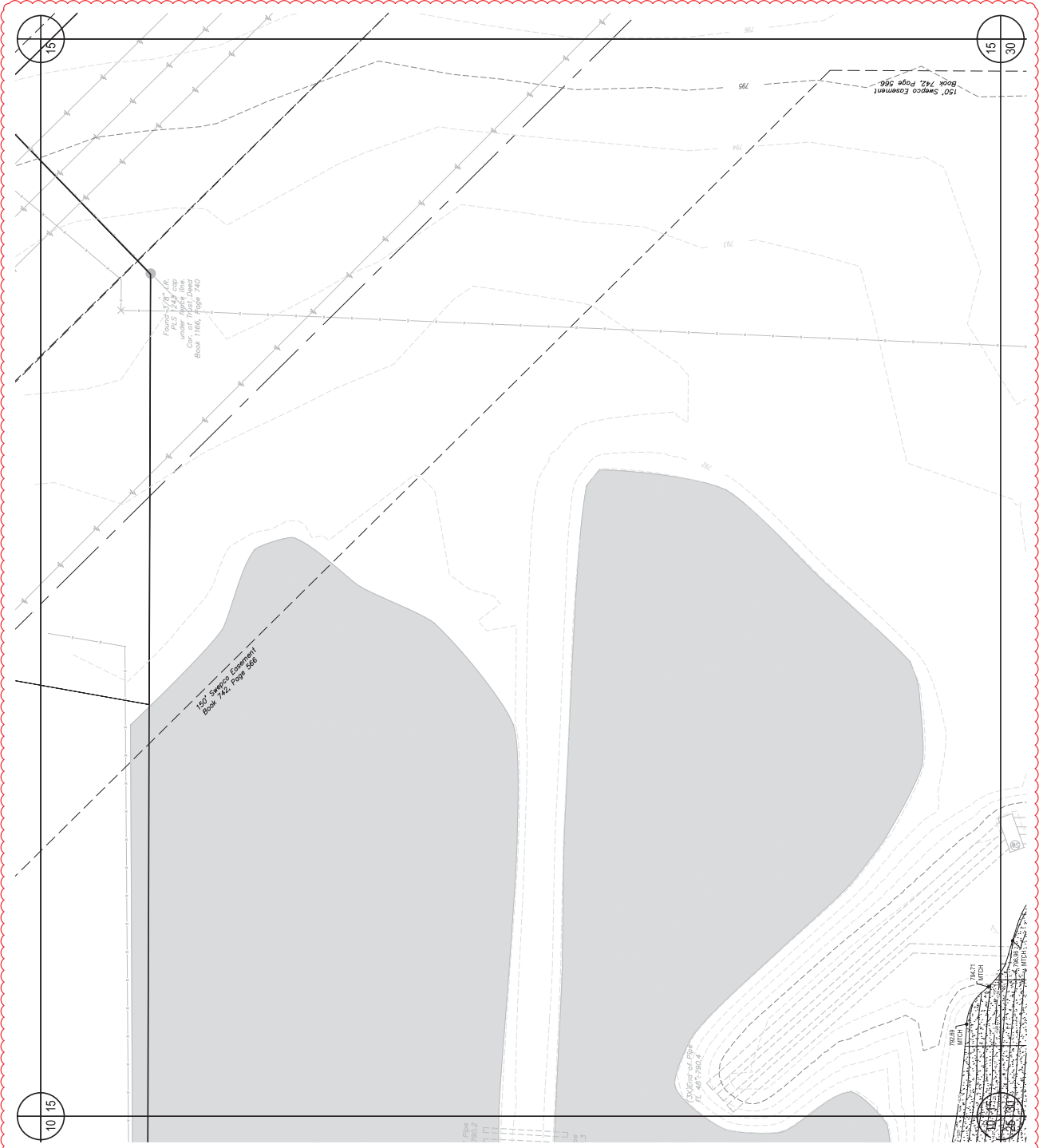

UTILITY WARNING: THE UNDERGROUND UTILITIES SHOWN HAVE BEEN LOCATED FROM RECORD DRAWINGS, FIELD LOCATIONS BY THE OPERATOR, THE SHAPE WORKS, AND OTHERWISE. THE UNDERGROUND UTILITIES SHOWN DO NOT GUARANTEE THAT THE LOCATION OF UTILITIES SHOWN IN THE DRAWING IS THE EXACT LOCATION INDICATED THROUGH THE SURFACE OF THE GROUND. THE CONTRACTOR SHALL VERIFY THE LOCATION OF ALL UTILITIES THROUGH THE NORMAL DRAINAGE. THE SURVEYOR HAS NOT PHYSICALLY LOCATED THE UNDERGROUND UTILITIES. UTILITY ELEVATIONS AND SIZES MAY HAVE BEEN MEASURED UNDER ADVERSE FIELD CONDITIONS. THE CONTRACTOR SHALL VERIFY THE LOCATION OF ALL UTILITIES THROUGH THE NORMAL DRAINAGE. CONTRACTOR SHALL VERIFY UTILITY ELEVATIONS USING THE BENCHMARK PROVIDED BY THE SURVEYOR OR ENGINEER. ANY DISCREPANCIES SHOULD BE IMMEDIATELY BROUGHT TO THE SURVEYOR'S ATTENTION.

LEGEND

- PROPOSED CONCRETE CURB AND GUTTER WORK TO BE PERFORMED PER SECTION 32.115 OF THE PROJECT MANUAL SHALL BE PER CITY OF TAHALEQUAH STANDARDS AND SPECIFICATIONS.
- HEAVY DUTY PAVING SECTION PER SECTION 32.116 TO BE PERFORMED PER SECTION 32.115 OF THE PROJECT MANUAL SHALL BE PER CITY OF TAHALEQUAH STANDARDS AND SPECIFICATIONS.
- REINFORCED CONCRETE PAVING SECTION PER SECTION 32.116 TO BE PERFORMED PER SECTION 32.115 OF THE PROJECT MANUAL SHALL BE PER CITY OF TAHALEQUAH STANDARDS AND SPECIFICATIONS.
- REINFORCED CONCRETE PAVING SECTION PER SECTION 32.116 TO BE PERFORMED PER SECTION 32.115 OF THE PROJECT MANUAL SHALL BE PER CITY OF TAHALEQUAH STANDARDS AND SPECIFICATIONS.
- REINFORCED CONCRETE PAVING SECTION PER SECTION 32.116 TO BE PERFORMED PER SECTION 32.115 OF THE PROJECT MANUAL SHALL BE PER CITY OF TAHALEQUAH STANDARDS AND SPECIFICATIONS.
- REINFORCED CONCRETE PAVING SECTION PER SECTION 32.116 TO BE PERFORMED PER SECTION 32.115 OF THE PROJECT MANUAL SHALL BE PER CITY OF TAHALEQUAH STANDARDS AND SPECIFICATIONS.
- REINFORCED CONCRETE PAVING SECTION PER SECTION 32.116 TO BE PERFORMED PER SECTION 32.115 OF THE PROJECT MANUAL SHALL BE PER CITY OF TAHALEQUAH STANDARDS AND SPECIFICATIONS.
- PROPOSED 10" RIB AREA, CONTRACTOR TO INSTALL 6" REINFORCED CONCRETE CURB AND GUTTER PER SECTION 32.115 OF THE PROJECT MANUAL SHALL BE PER CITY OF TAHALEQUAH STANDARDS AND SPECIFICATIONS.
- PROPOSED 10" RIB AREA, CONTRACTOR TO INSTALL 6" REINFORCED CONCRETE CURB AND GUTTER PER SECTION 32.115 OF THE PROJECT MANUAL SHALL BE PER CITY OF TAHALEQUAH STANDARDS AND SPECIFICATIONS.
- PROPOSED 10" RIB AREA, CONTRACTOR TO INSTALL 6" REINFORCED CONCRETE CURB AND GUTTER PER SECTION 32.115 OF THE PROJECT MANUAL SHALL BE PER CITY OF TAHALEQUAH STANDARDS AND SPECIFICATIONS.
- PROPOSED 10" RIB AREA, CONTRACTOR TO INSTALL 6" REINFORCED CONCRETE CURB AND GUTTER PER SECTION 32.115 OF THE PROJECT MANUAL SHALL BE PER CITY OF TAHALEQUAH STANDARDS AND SPECIFICATIONS.



UTILITY WARNING:
 THE UNDERGROUND UTILITIES SHOWN HAVE BEEN LOCATED FROM RECORD DRAWINGS AND FIELD SURVEY DATA. THE SHOWN UTILITIES ARE NOT GUARANTEED. THE CONTRACTOR SHALL VERIFY THE LOCATION AND DEPTH OF ALL UTILITIES IN THE AREA AT OTHER THAN THE SHOWN LOCATIONS. THE CONTRACTOR SHALL BE RESPONSIBLE FOR THE LOCATION AND DEPTH OF ALL UTILITIES IN THE AREA AT OTHER THAN THE SHOWN LOCATIONS. THE CONTRACTOR SHALL BE RESPONSIBLE FOR THE LOCATION AND DEPTH OF ALL UTILITIES IN THE AREA AT OTHER THAN THE SHOWN LOCATIONS. THE CONTRACTOR SHALL BE RESPONSIBLE FOR THE LOCATION AND DEPTH OF ALL UTILITIES IN THE AREA AT OTHER THAN THE SHOWN LOCATIONS.

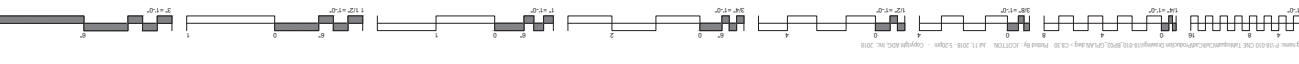
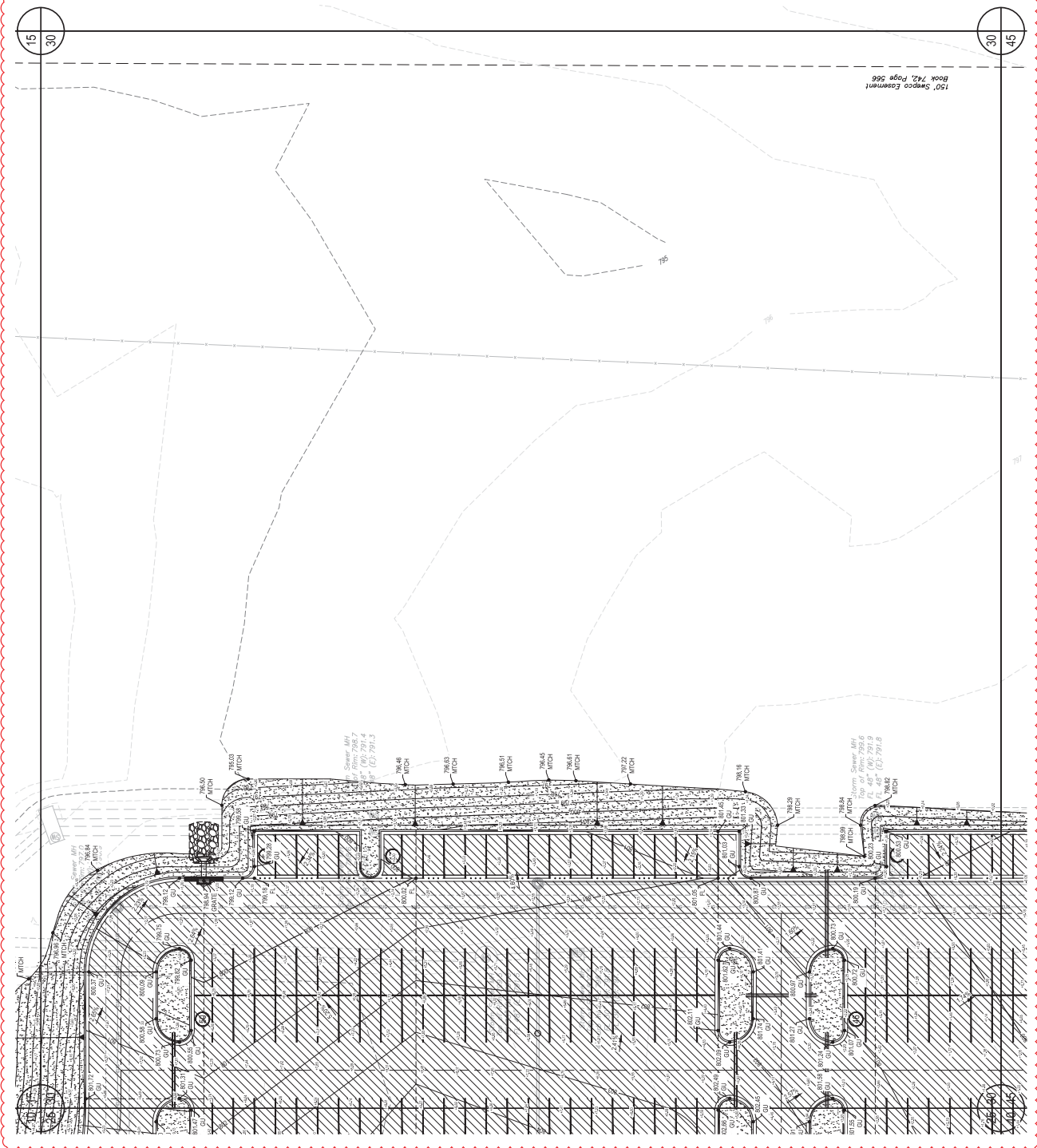



James R. Childers
Architect, Inc.
1015 South Main Street
Tahlequah, OK 74364
www.jrchid.com



ADG
American Design Group
1015 South Main Street
Tahlequah, OK 74364
P: 405.232.3300
F: 405.232.3301
www.adgok.com



**CHEROKEE NATION ENTERTAINMENT
TAHLEQUAH CASINO
TAHLEQUAH, OKLAHOMA**

BID PACKAGE 04
DATE: 04-20-2018
PROJECT NO: 17-06

C8.40C
FINISHED GRADING
PLAN - AREA 40

LEGEND

- PROPOSED CONCRETE CURBWORK (PAVING) SHALL BE PERFORMED PER SECTION 32.0310 OF THE PROJECT SPECIFICATIONS. THE SHOWN SHOWN SHALL BE PER CITY OF TAHLEQUAH STANDARDS AND SPECIFICATIONS.
- HEAVY DUTY PAVING SECTION PER SECTION 32.0310 OF THE PROJECT SPECIFICATIONS. THE SHOWN SHALL BE PER CITY OF TAHLEQUAH STANDARDS AND SPECIFICATIONS.
- REINFORCED CONCRETE FINISHING SECTIONS PER SECTION 32.0310 OF THE PROJECT SPECIFICATIONS. THE SHOWN SHALL BE PER CITY OF TAHLEQUAH STANDARDS AND SPECIFICATIONS.
- PROPOSED ASPHALT DRIVEWAYS SHALL BE PER SECTION 32.0310 OF THE PROJECT SPECIFICATIONS. THE SHOWN SHALL BE PER CITY OF TAHLEQUAH STANDARDS AND SPECIFICATIONS.
- PROPOSED ASPHALT DRIVEWAYS SHALL BE PER SECTION 32.0310 OF THE PROJECT SPECIFICATIONS. THE SHOWN SHALL BE PER CITY OF TAHLEQUAH STANDARDS AND SPECIFICATIONS.
- PROPOSED ASPHALT DRIVEWAYS SHALL BE PER SECTION 32.0310 OF THE PROJECT SPECIFICATIONS. THE SHOWN SHALL BE PER CITY OF TAHLEQUAH STANDARDS AND SPECIFICATIONS.
- PROPOSED ASPHALT DRIVEWAYS SHALL BE PER SECTION 32.0310 OF THE PROJECT SPECIFICATIONS. THE SHOWN SHALL BE PER CITY OF TAHLEQUAH STANDARDS AND SPECIFICATIONS.

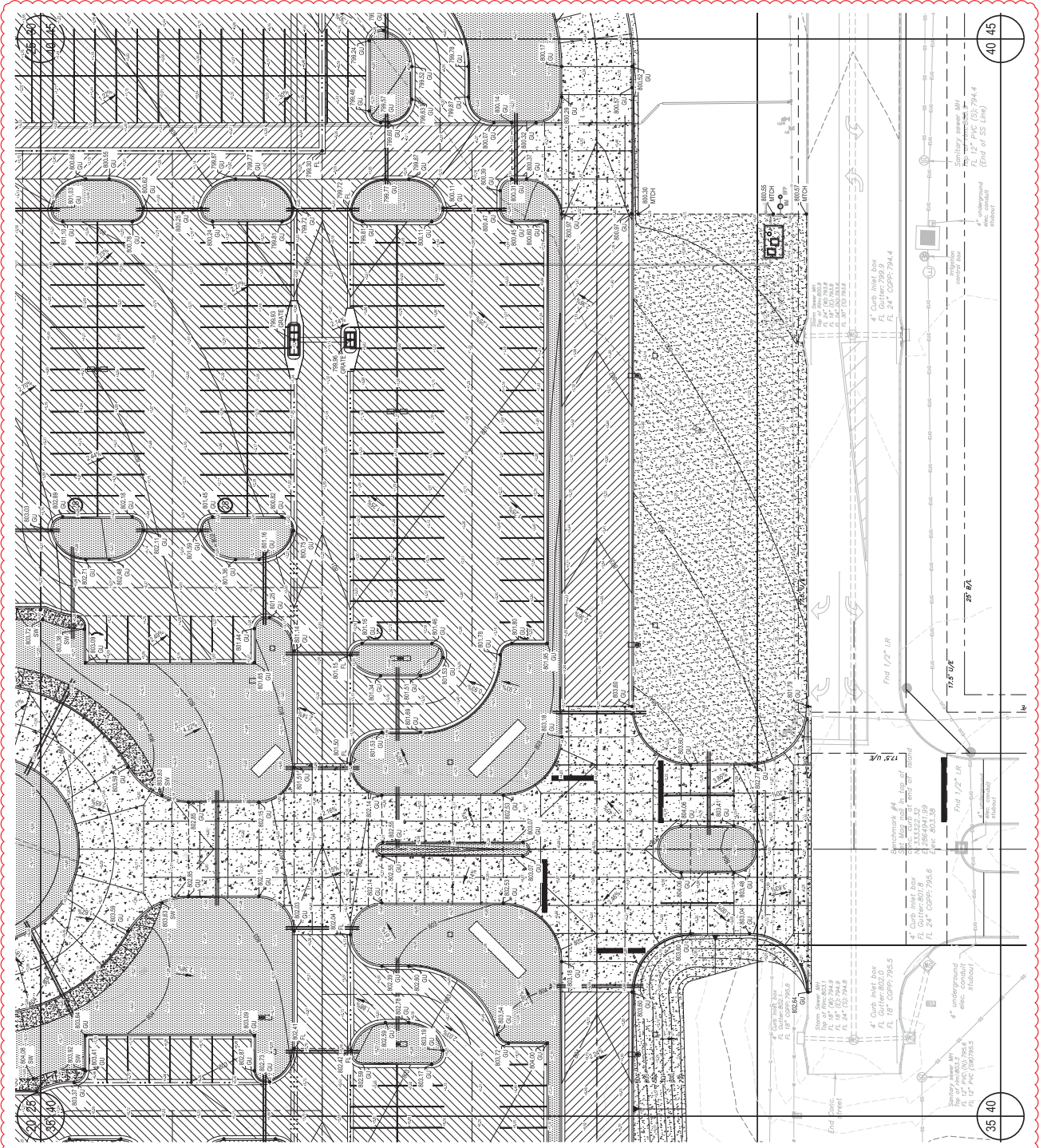

UTILITY WARNING:
ALL UNDERGROUND UTILITIES SHOWN HAVE BEEN LOCATED FROM ASSUMED SURFACE LOCATIONS. THE SHOWN SHOWN SHALL BE PER CITY OF TAHLEQUAH STANDARDS AND SPECIFICATIONS. THE SHOWN SHOWN SHALL BE PER CITY OF TAHLEQUAH STANDARDS AND SPECIFICATIONS. THE SHOWN SHOWN SHALL BE PER CITY OF TAHLEQUAH STANDARDS AND SPECIFICATIONS. THE SHOWN SHOWN SHALL BE PER CITY OF TAHLEQUAH STANDARDS AND SPECIFICATIONS.

0'-0" 2'-0" 4'-0" 6'-0" 8'-0" 10'-0" 12'-0" 14'-0" 16'-0" 18'-0" 20'-0" 22'-0" 24'-0" 26'-0" 28'-0" 30'-0" 32'-0" 34'-0" 36'-0" 38'-0" 40'-0" 42'-0" 44'-0" 46'-0" 48'-0" 50'-0"

Scale: 1" = 20'-0"



CHEROKEE NATION ENTERTAINMENT
TAHLEQUAH CASINO
TAHLEQUAH, OKLAHOMA

BID PACKAGE 04

NO.	DATE	REVISION
1	06/01/2018	ISSUE FOR BIDDING

06/01/2018 17:46

C8.45c
FINISHERS CORKING
PLAN - AREA 45

LEGEND

- PROPOSED CONCRETE SIDEWALK (PATIO) AND SIDEWALKS. WORK TO BE PERFORMED PER SECTION 32.113 OF THE PROJECT MANUAL SHALL BE PER CITY OF TAHLEQUAH STANDARDS AND SPECIFICATIONS.
- REINFORCED CONCRETE PAVING SECTIONS PER SECTIONS 32.114 THROUGH 32.117 OF THE PROJECT MANUAL SHALL BE PER CITY OF TAHLEQUAH STANDARDS AND SPECIFICATIONS.
- REINFORCED CONCRETE PAVING SECTIONS PER SECTIONS 32.118 THROUGH 32.121 OF THE PROJECT MANUAL SHALL BE PER CITY OF TAHLEQUAH STANDARDS AND SPECIFICATIONS.
- REINFORCED CONCRETE PAVING SECTIONS PER SECTIONS 32.122 THROUGH 32.125 OF THE PROJECT MANUAL SHALL BE PER CITY OF TAHLEQUAH STANDARDS AND SPECIFICATIONS.
- REINFORCED CONCRETE PAVING SECTIONS PER SECTIONS 32.126 THROUGH 32.129 OF THE PROJECT MANUAL SHALL BE PER CITY OF TAHLEQUAH STANDARDS AND SPECIFICATIONS.
- REINFORCED CONCRETE PAVING SECTIONS PER SECTIONS 32.130 THROUGH 32.133 OF THE PROJECT MANUAL SHALL BE PER CITY OF TAHLEQUAH STANDARDS AND SPECIFICATIONS.
- PROVIDE PAINT LAYOUT TO ENGINEER FOR REVIEW AND APPROVAL PRIOR TO CONSTRUCTION. EXPANSION AND CONTRACTION JOINTS TO BE CONSTRUCTED PER EACH BLOCK.
- REINFORCED CONCRETE PAVING SECTIONS PER SECTIONS 32.134 THROUGH 32.137 OF THE PROJECT MANUAL SHALL BE PER CITY OF TAHLEQUAH STANDARDS AND SPECIFICATIONS.
- PROVIDE PAINT LAYOUT TO ENGINEER FOR REVIEW AND APPROVAL PRIOR TO CONSTRUCTION. EXPANSION AND CONTRACTION JOINTS TO BE CONSTRUCTED PER EACH BLOCK AND SIDEWALK, RESPECTIVELY.
- PROPOSED IMP AREA. CONTRACTOR TO INSTALL IMP AREA IN THE FIELD LOCATIONS BY THE OWNER. THE SHARP CORNER SHALL BE RADIUS AS SHOWN. CONTRACTOR RESPONSIBLE FOR REPAIRATION AND MAINTENANCE OF IMP AREA. CONTRACTOR TO PROVIDE PAINT LAYOUT TO ENGINEER FOR REVIEW AND APPROVAL PRIOR TO CONSTRUCTION. EXPANSION AND CONTRACTION JOINTS TO BE CONSTRUCTED PER EACH BLOCK AND SIDEWALK, RESPECTIVELY.

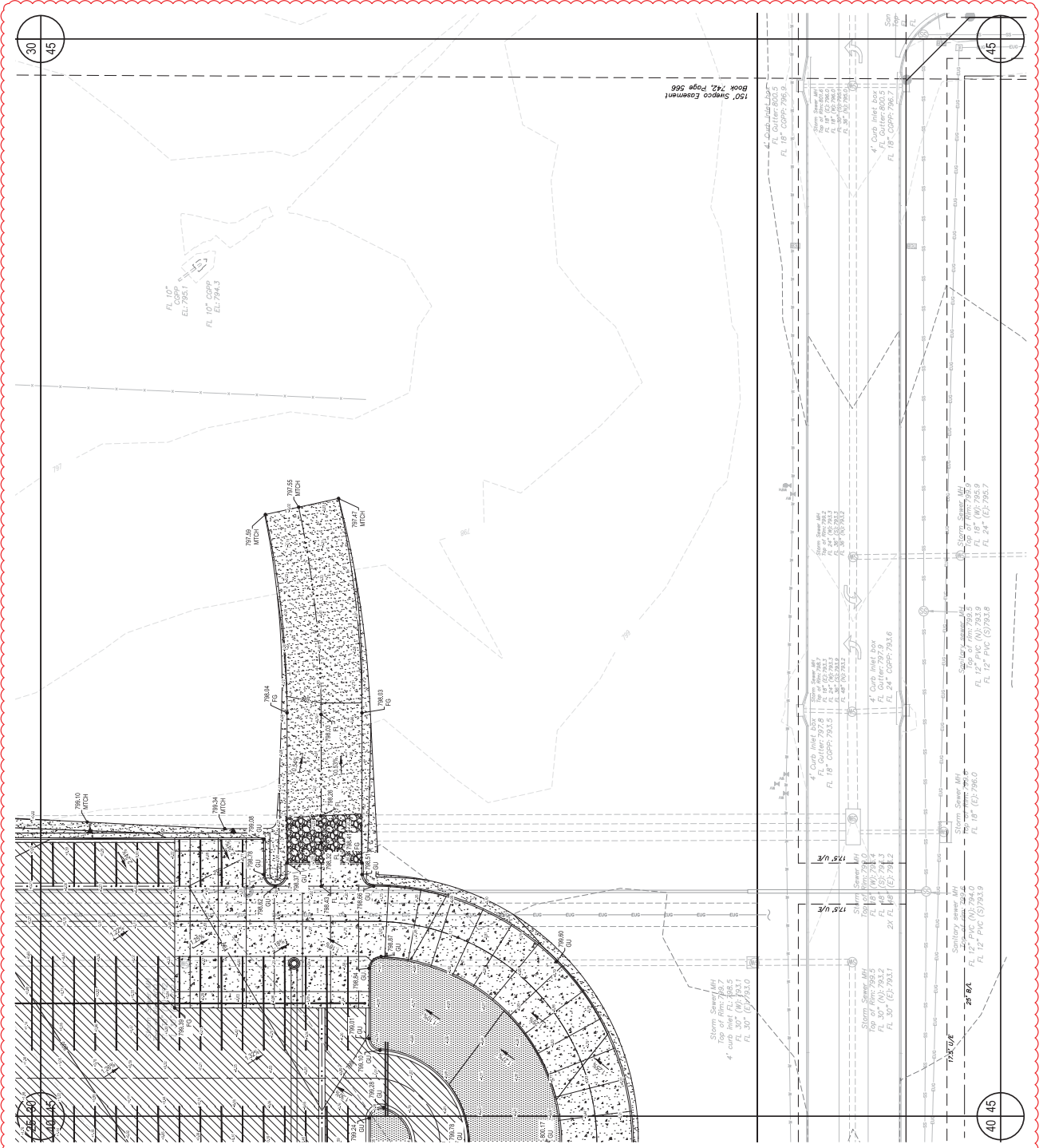

UTILITY WARNING:
THE UNDERGROUND UTILITIES SHOWN HAVE BEEN LOCATED FROM RECORD DRAWINGS, FIELD LOCATION BY THE OWNER, THE SHARP CORNER IS NOT GUARANTEED. THE UNDERGROUND UTILITIES SHOWN COMPRISE ALL SUCH UTILITIES IN THE AREA OTHER THAN THE UNDERGROUND UTILITIES SHOWN HEREIN. THE EXACT LOCATION INDICATED AS THROUGH THE INFORMATION AVAILABLE. THE SHOWN UTILITIES ARE NOT NECESSARILY ALIGNED TO THE UNDERGROUND UTILITIES.
UTILITY ELEVATIONS AND SIZES MAY HAVE BEEN MEASURED UNDER AVOIDABLE FIELD CONDITIONS. THE CONTRACTOR SHALL VERIFY THE ELEVATIONS AND SIZES OF ALL UTILITIES USING THE BENCHMARK PROVIDED BY THE SURVEYOR OR ENGINEER. ANY DISCREPANCIES SHOULD BE IMMEDIATELY REPORTED TO THE SURVEYOR OR ENGINEER.