

James R. Childers
Architect, Inc.
45 South 4th Street
Fort Smith, AR 72901
479-783-2480
www.childersarchitect.com

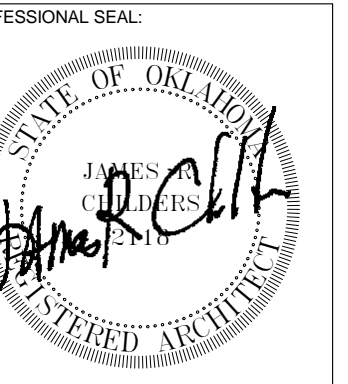

CONSULTANT LOGO:

CLIENT:
CHEROKEE NATION
Entertainment



CHEROKEE NATION ENTERTAINMENT
TAHLEQUAH CASINO
TAHLEQUAH, OKLAHOMA

PROJECT PHASE:
BID PACKAGE 3

#	DATE	DESCRIPTION
2	Date 2	Revision 2

DATE: 04/16/18
JOB NUMBER: 17-06

SHEET NUMBER:
A4.0

ROOF PLAN

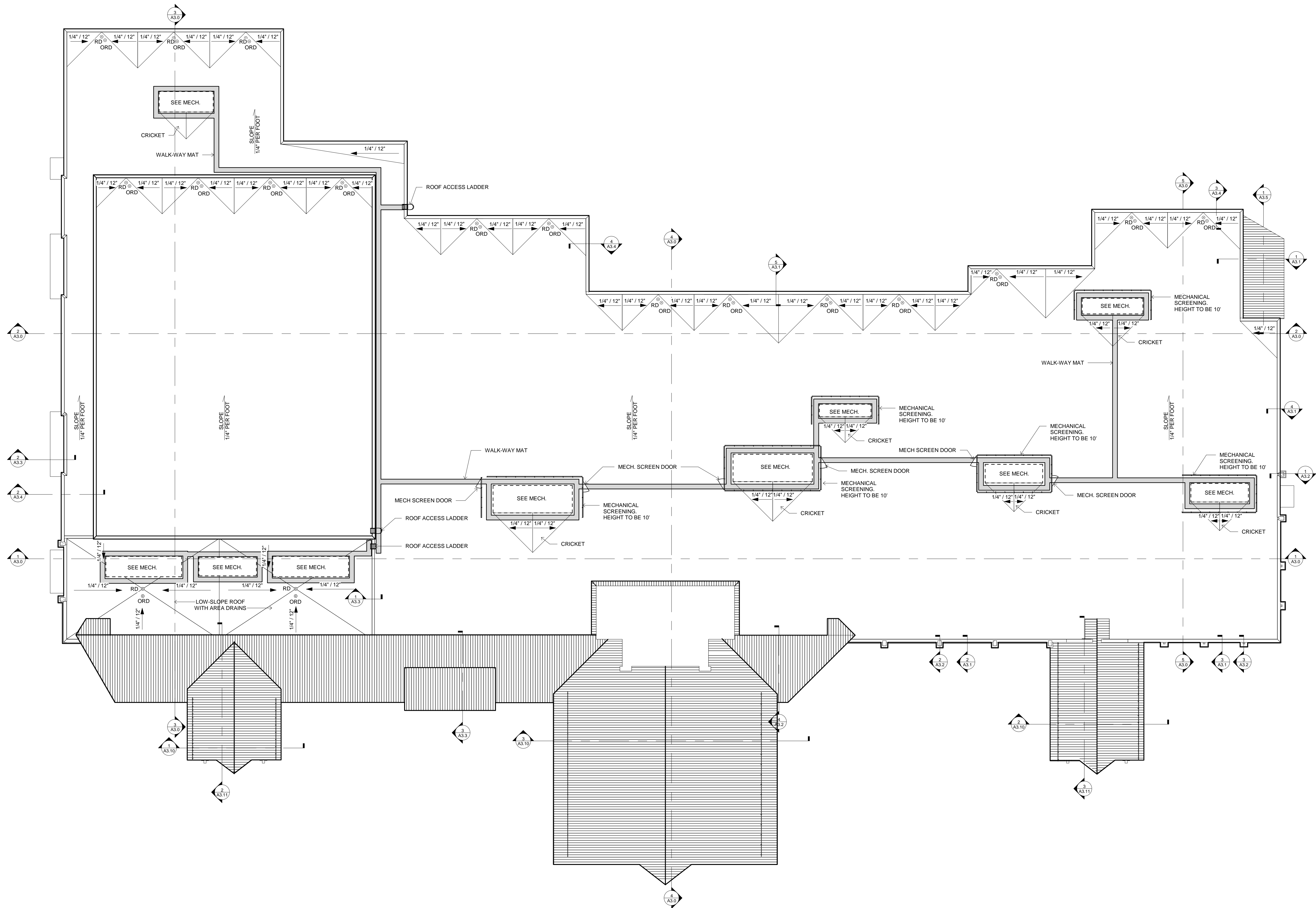

1 OVERALL ROOF PLAN
1" = 20'-0"

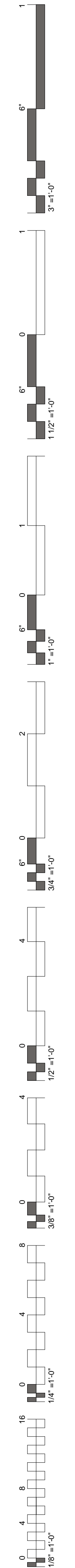

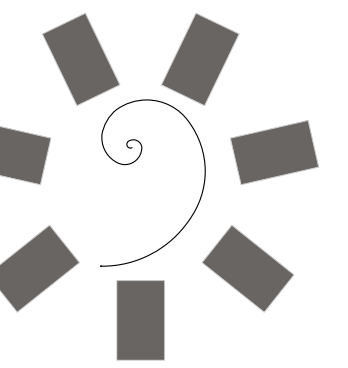

James R. Childers
Architect, Inc.

45 South 4th Street
Fort Smith, AR 72901
479-783-2480
www.childersarchitect.com

PROFESSIONAL SEAL:

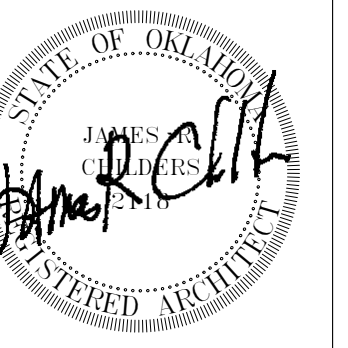

CONSULTANT LOGO:

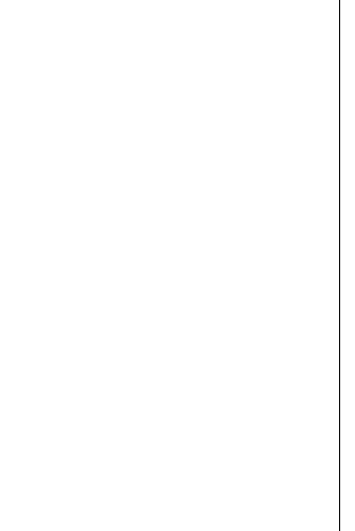

CLIENT:



CHEROKEE NATION ENTERTAINMENT
TAHLEQUAH CASINO
TAHLEQUAH, OKLAHOMA

PROJECT PHASE:

BID PACKAGE 3

REVISIONS		
#	DATE	DESCRIPTION
1	04.27.18	Addendum 05

DATE: 04/16/18
JOB NUMBER: 17-06

SHEET NUMBER: A6.0

OVERALL REFLECTED CEILING PLAN

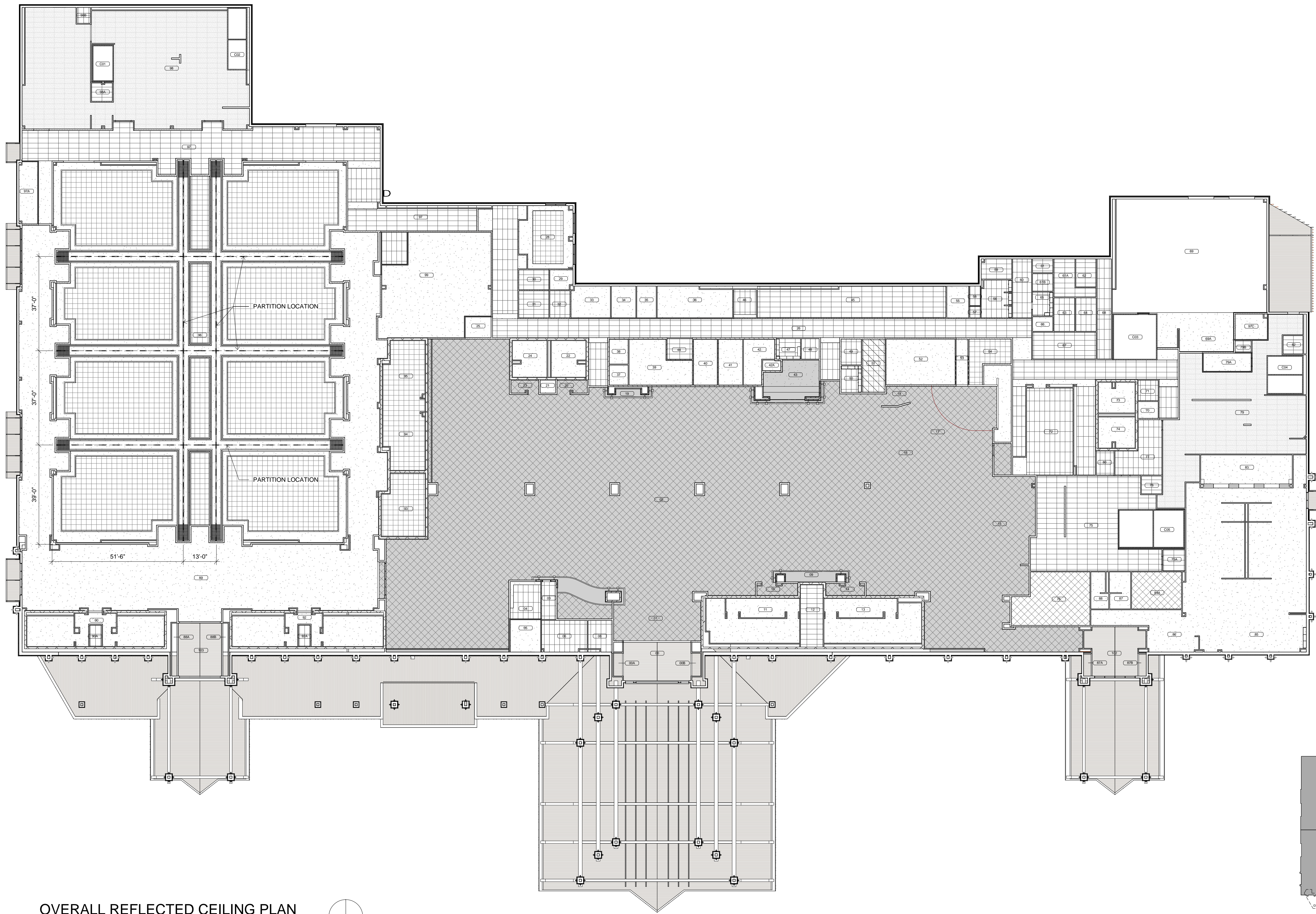
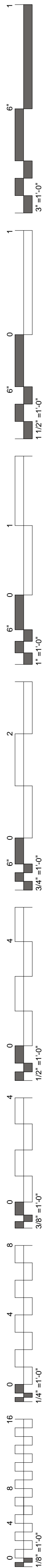

CEILING SYMBOLS

[Symbol]	OPEN CEILING (OPEN)
[Symbol]	PAINTED GYPSUM WALL BOARD (GYP)
[Symbol]	2' x 2' SUSPENDED ACOUSTICAL TILE (SA-2)
[Symbol]	2' x 4' SUSPENDED ACOUSTICAL TILE (SA-3)
[Symbol]	2' x 2' SUSPENDED ACOUSTICAL TILE (SA-7)
[Symbol]	2' x 4' SUSPENDED ACOUSTICAL TILE (SA-8)
[Symbol]	2' x 2' OPEN GRID SYSTEM (SA-10)
[Symbol]	WOOD CEILING

NOTES:
1. CEILINGS TO BE LAID OUT IN ACCORDANCE WITH REFLECTED CEILING PLAN.

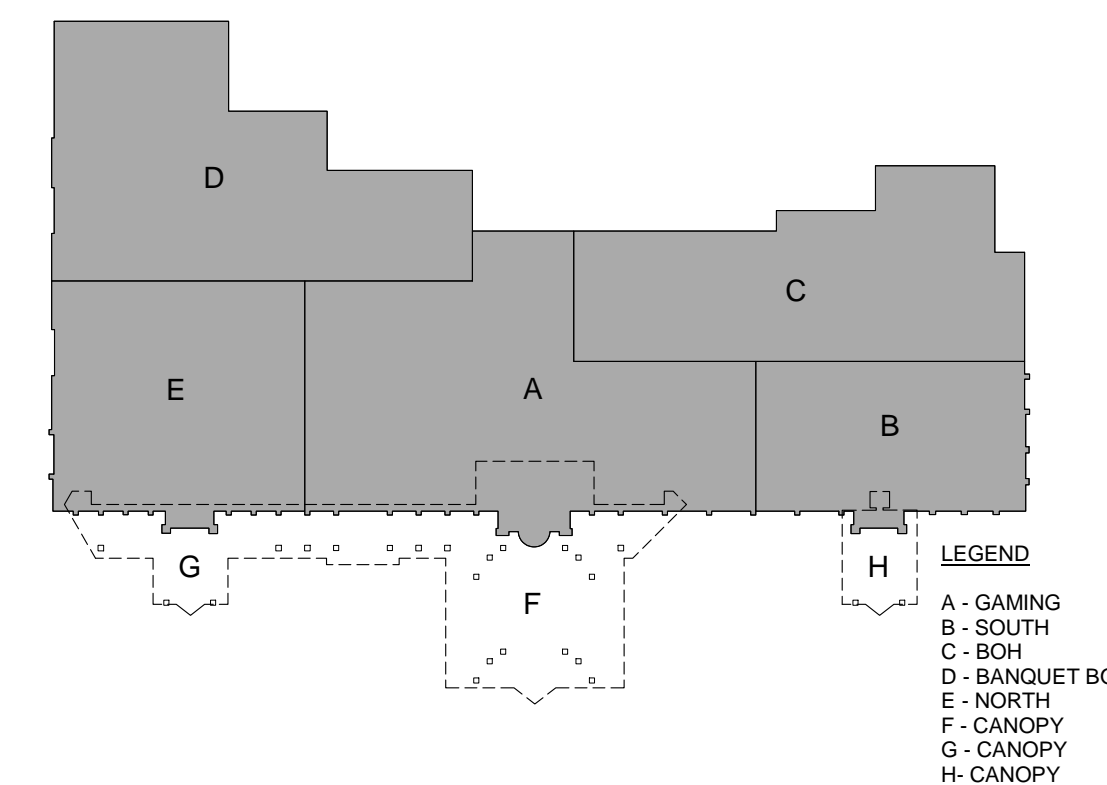

OVERALL REFLECTED CEILING PLAN
3/64" = 1'-0"

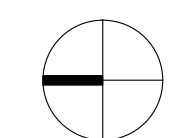

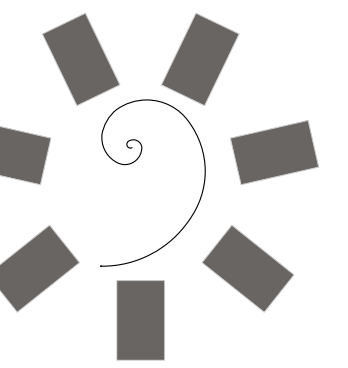

James R. Childers
Architect, Inc.

45 South 4th Street
Fort Smith, AR 72901
479-783-2480
www.childersarchitect.com

PROFESSIONAL SEAL:

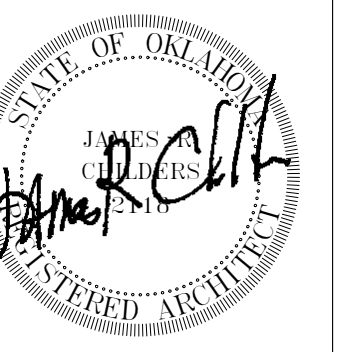

CONSULTANT LOGO:

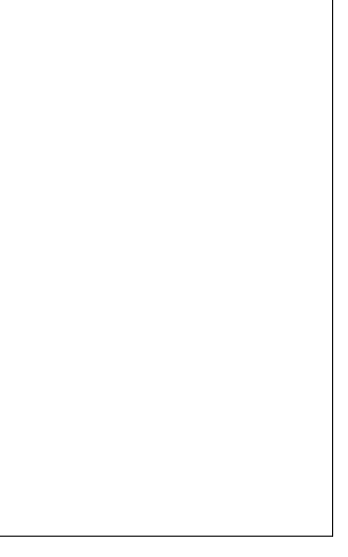

CLIENT:



CHEROKEE NATION ENTERTAINMENT
TAHLEQUAH CASINO
TAHLEQUAH, OKLAHOMA

PROJECT PHASE:

BID PACKAGE 3

#	DATE	DESCRIPTION
1	04/27/18	Addendum 05

DATE: 04/16/18
JOB NUMBER: 17-06

SHEET NUMBER: A6.1

ENLARGED REFLECTED CEILING PLAN - GAMING



CEILING SYMBOLS

[Symbol]	OPEN CEILING (OPEN)
[Symbol]	PAINTED GYPSUM WALL BOARD (GYP)
[Symbol]	2' x 2' SUSPENDED ACOUSTICAL TILE (SA-2)
[Symbol]	2' x 4' SUSPENDED ACOUSTICAL TILE (SA-3)
[Symbol]	2' x 2' SUSPENDED ACOUSTICAL TILE (SA-7)
[Symbol]	2' x 4' SUSPENDED ACOUSTICAL TILE (SA-8)
[Symbol]	2' x 2' OPEN GRID SYSTEM (SA-10)
[Symbol]	WOOD CEILING

NOTES:
1. CEILINGS TO BE LAID OUT IN ACCORDANCE WITH REFLECTED CEILING PLAN.

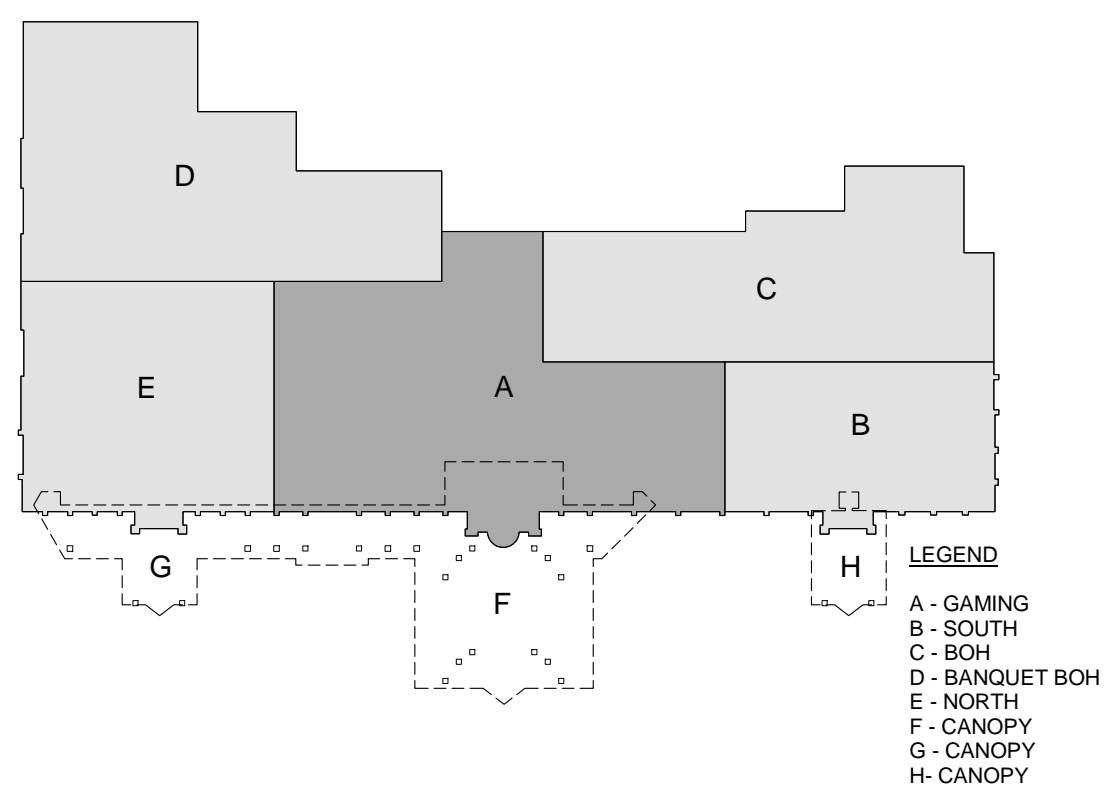

ENLARGED REFLECTED CEILING PLAN
1/8" = 1'-0"

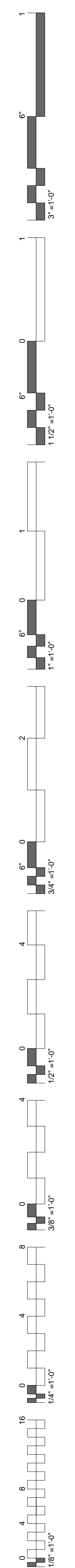
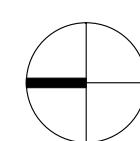

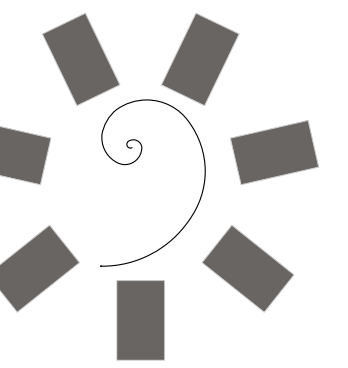

James R. Childers
Architect, Inc.
45 South 4th Street
Fort Smith, AR 72901
479-783-2480
www.childersarchitect.com

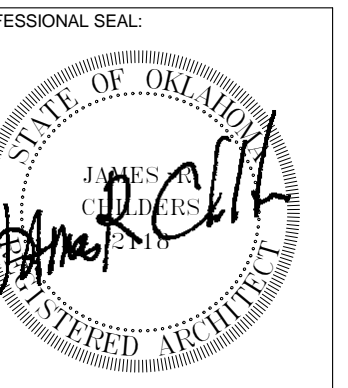

CONSULTANT LOGO:



CHEROKEE NATION ENTERTAINMENT
TAHLEQUAH CASINO
TAHLEQUAH, OKLAHOMA

PROJECT PHASE:
BID PACKAGE 3

#	DATE	REVISIONS DESCRIPTION
1	04.27.18	ADDITUM 05

DATE: 04/16/18
JOB NUMBER: 17-06

SHEET NUMBER: A6.2

ENLARGED REFLECTED CEILING PLAN - SOUTH

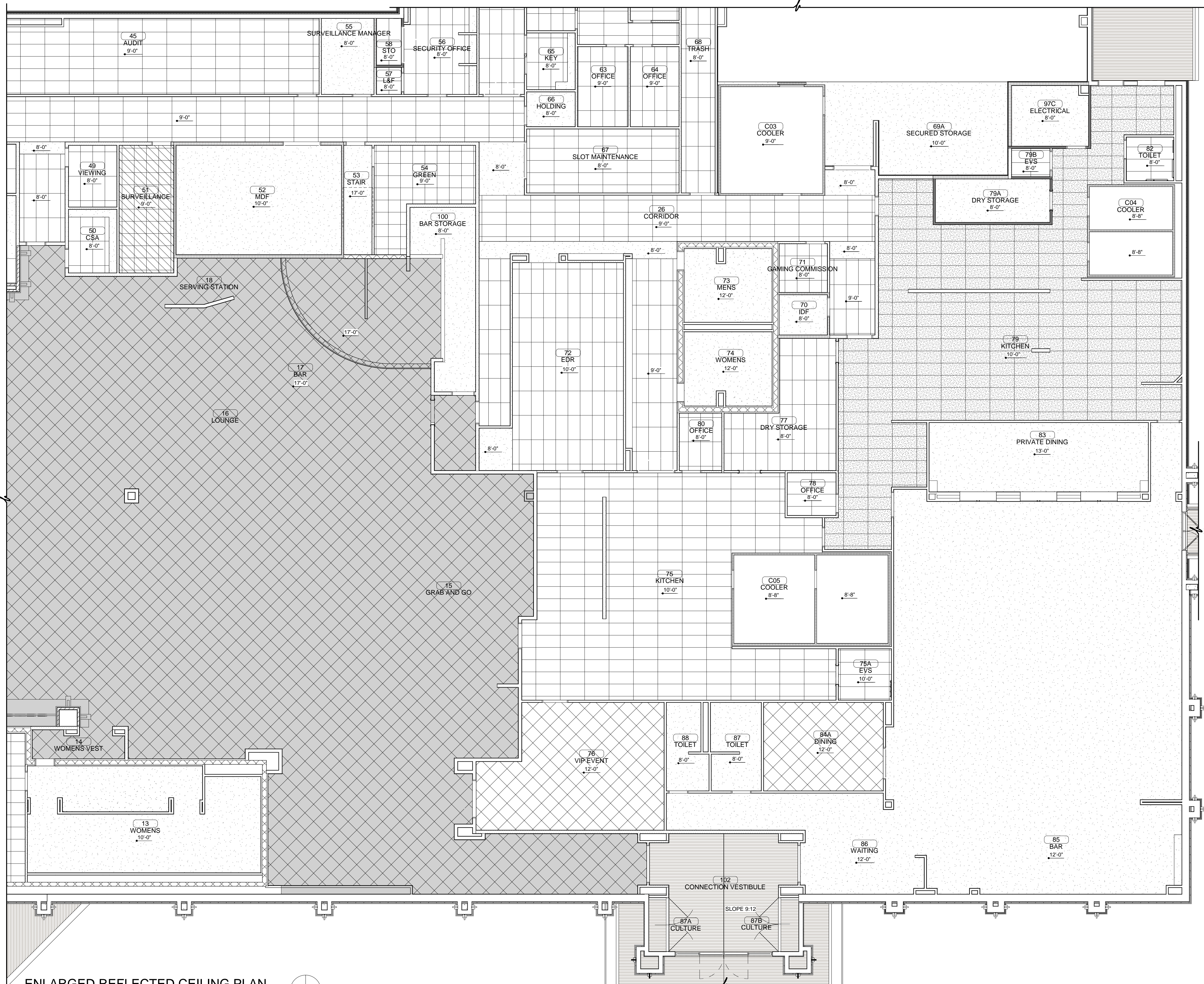

CEILING SYMBOLS

[Symbol]	OPEN CEILING (OPEN)
[Symbol]	PAINTED GYPSUM WALL BOARD (GYP)
[Symbol]	2' x 2' SUSPENDED ACOUSTICAL TILE (SA-2)
[Symbol]	2' x 4' SUSPENDED ACOUSTICAL TILE (SA-3)
[Symbol]	2' x 2' SUSPENDED ACOUSTICAL TILE (SA-7)
[Symbol]	2' x 4' SUSPENDED ACOUSTICAL TILE (SA-8)
[Symbol]	2' x 2' OPEN GRID SYSTEM (SA-10)
[Symbol]	WOOD CEILING

NOTES:
1. CEILINGS TO BE LAID OUT IN ACCORDANCE WITH REFLECTED CEILING PLAN.

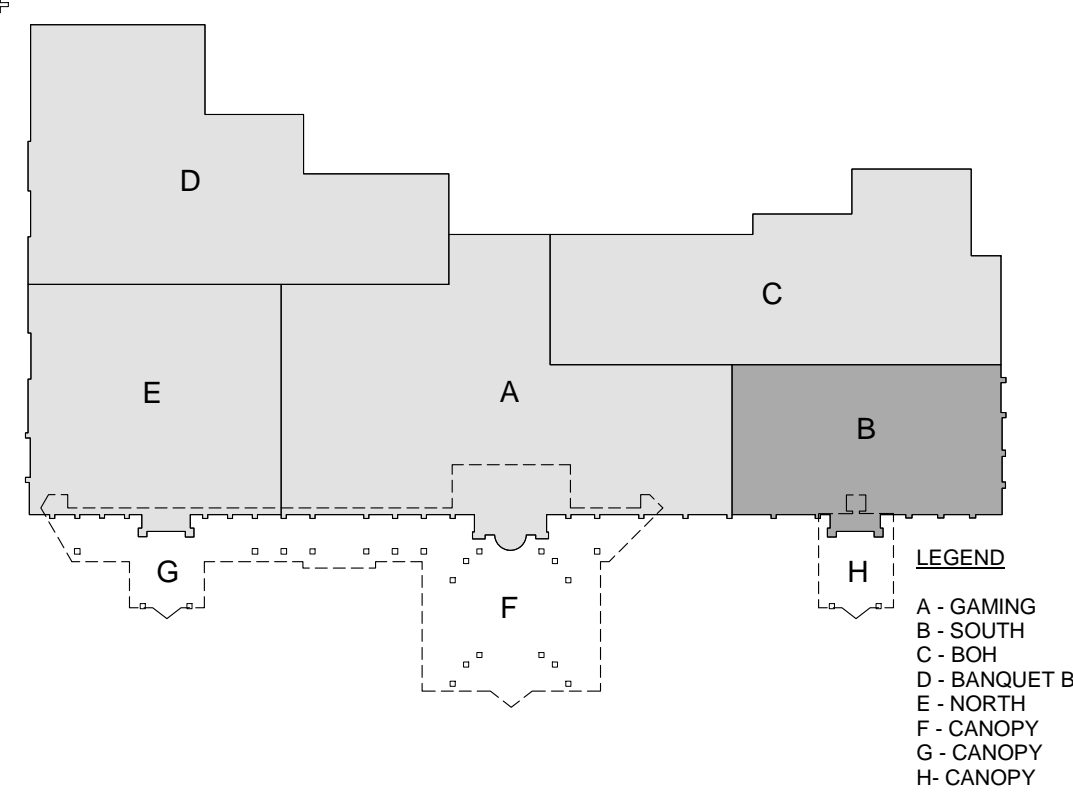

ENLARGED REFLECTED CEILING PLAN
1/8" = 1'-0"

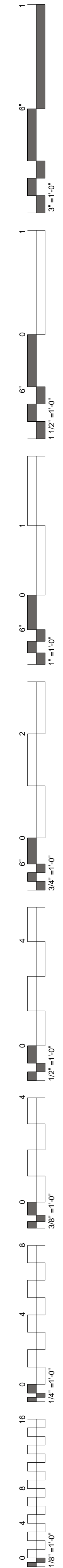
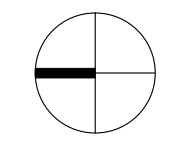

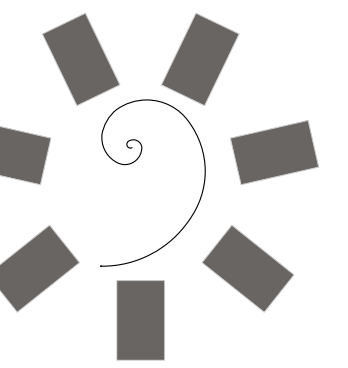

James R. Childers
Architect, Inc.
45 South 4th Street
Fort Smith, AR 72901
479-783-2480
www.childersarchitect.com

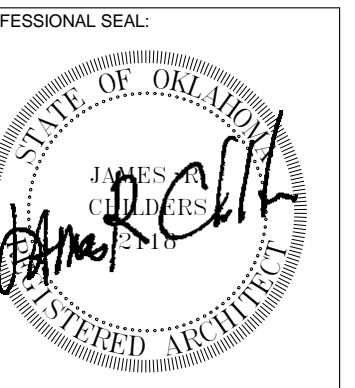

CONSULTANT LOGO:

CLIENT:
CHEROKEE NATION
Entertainment



CHEROKEE NATION ENTERTAINMENT
TAHLEQUAH CASINO
TAHLEQUAH, OKLAHOMA

PROJECT PHASE:
BID PACKAGE 3

REVISIONS		
#	DATE	DESCRIPTION
1	04.27.18	ADDITUM 05

DATE: 04/16/18
JOB NUMBER: 17-06

SHEET NUMBER:
A6.3

ENLARGED
REFLECTED CEILING
PLAN - BOH

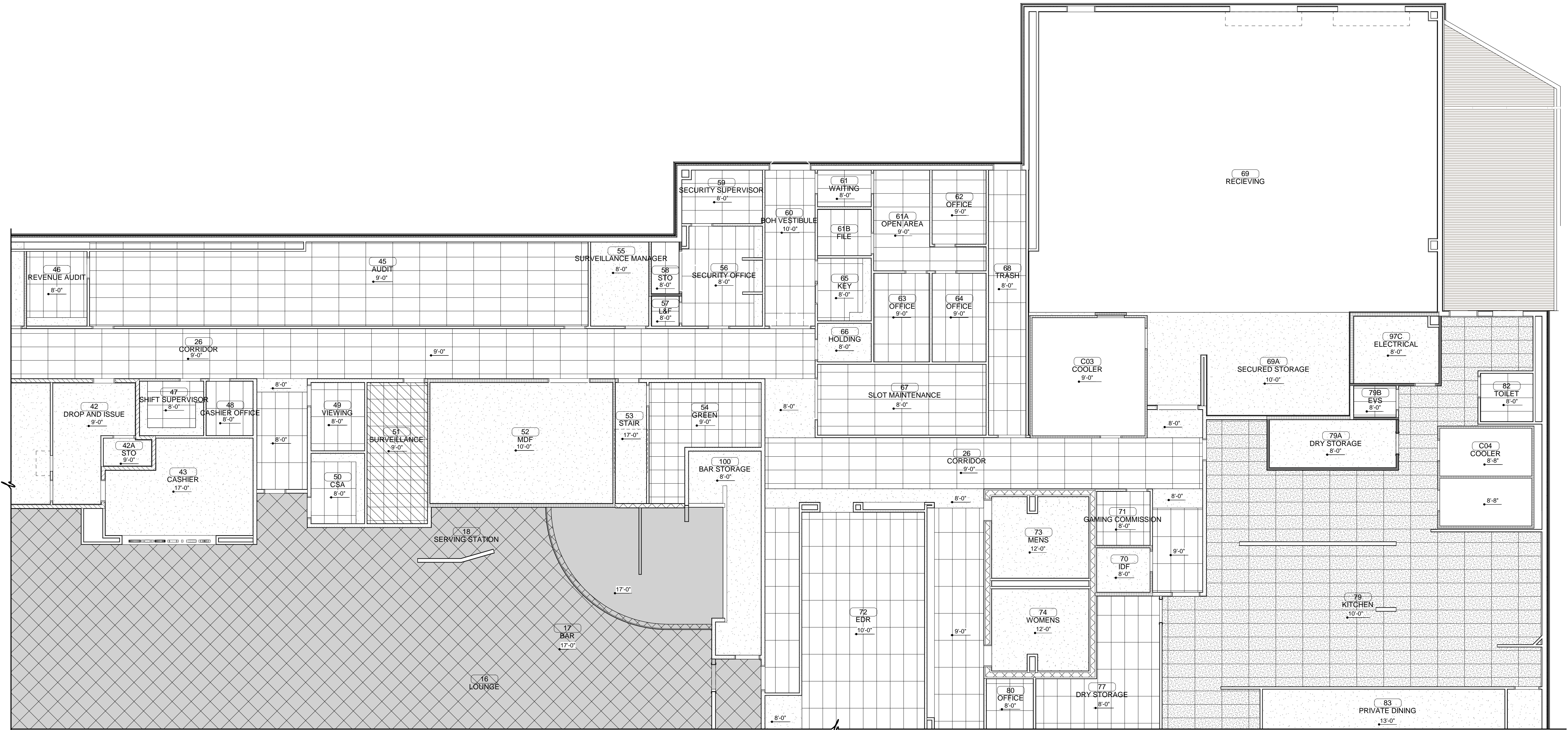

ENLARGED REFLECTED CEILING PLAN
1/8" = 1'-0"

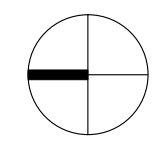

CEILING SYMBOLS

[Symbol]	OPEN CEILING (OPEN)
[Symbol]	PAINTED GYPSUM WALL BOARD (GYP)
[Symbol]	2' x 2' SUSPENDED ACOUSTICAL TILE (SA-2)
[Symbol]	2' x 4' SUSPENDED ACOUSTICAL TILE (SA-3)
[Symbol]	2' x 2' SUSPENDED ACOUSTICAL TILE (SA-7)
[Symbol]	2' x 4' SUSPENDED ACOUSTICAL TILE (SA-8)
[Symbol]	2' x 2' OPEN GRID SYSTEM (SA-10)
[Symbol]	WOOD CEILING

NOTES:

1. CEILINGS TO BE LAID OUT IN ACCORDANCE WITH REFLECTED CEILING PLAN.

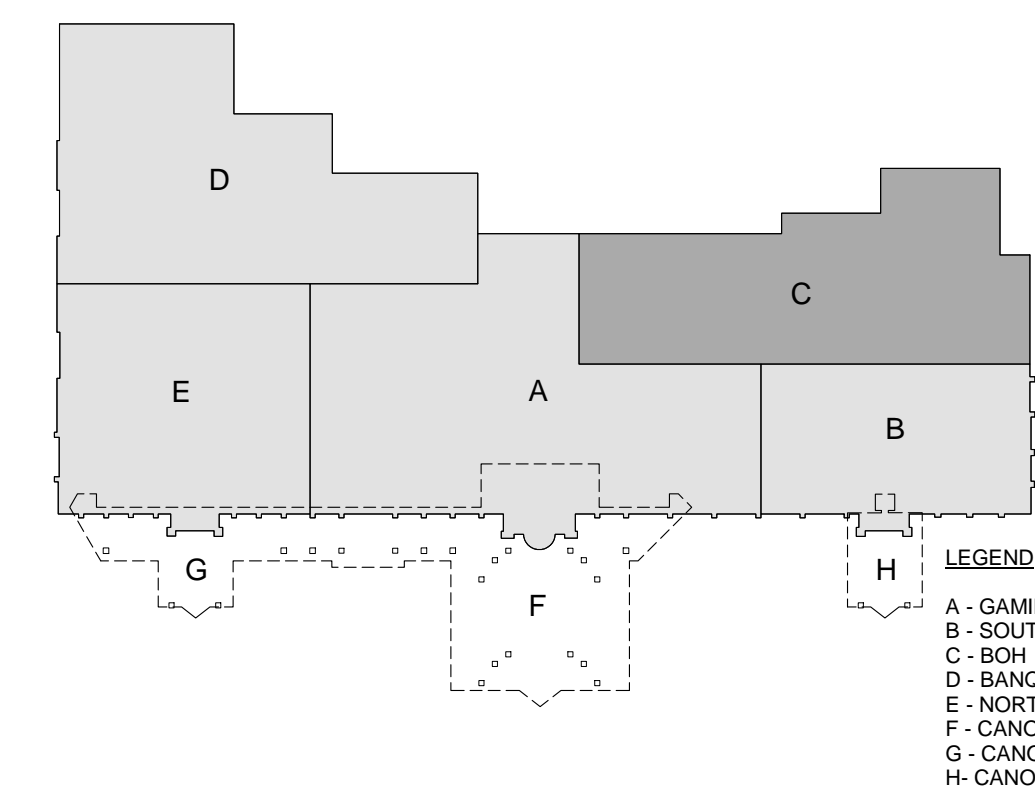

LEGEND
A - GAMING
B - SOUTH
C - BOH
D - BANQUET BOH
E - NORTH
F - CANOPY
G - CANOPY
H - CANOPY

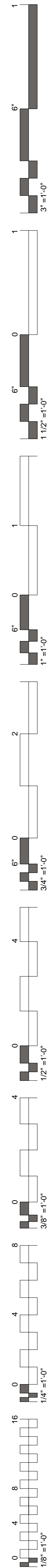

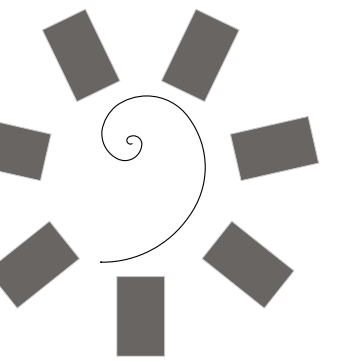

James R. Childers
Architect, Inc.

45 South 4th Street
Fort Smith, AR 72901
479-783-2480
www.childersarchitect.com

PROFESSIONAL SEAL:

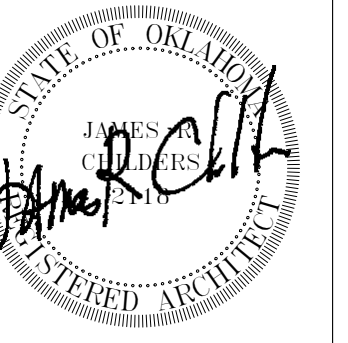

CONSULTANT LOGO:

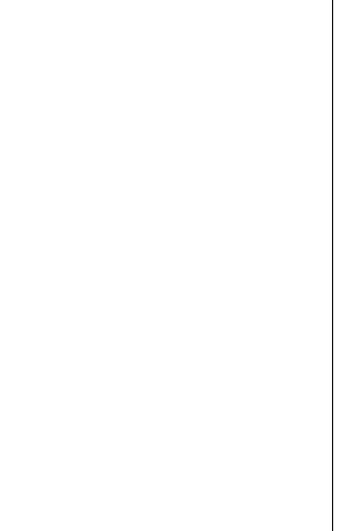

CLIENT:



CHEROKEE NATION ENTERTAINMENT
TAHLEQUAH CASINO
TAHLEQUAH, OKLAHOMA

PROJECT PHASE:

BID PACKAGE 3

#	DATE	DESCRIPTION
1	04.27.18	Addendum 05

DATE: 04/16/18

JOB NUMBER: 17-06

SHEET NUMBER: A6.4

ENLARGED REFLECTED CEILING PLAN - BANQUET BOH

CEILING SYMBOLS

[Symbol]	OPEN CEILING (OPEN)
[Symbol]	PAINTED GYPSUM WALL BOARD (GYP)
[Symbol]	2' x 2' SUSPENDED ACOUSTICAL TILE (SA-2)
[Symbol]	2' x 4' SUSPENDED ACOUSTICAL TILE (SA-3)
[Symbol]	2' x 2' SUSPENDED ACOUSTICAL TILE (SA-7)
[Symbol]	2' x 4' SUSPENDED ACOUSTICAL TILE (SA-8)
[Symbol]	2' x 2' OPEN GRID SYSTEM (SA-10)
[Symbol]	WOOD CEILING

NOTES:

1. CEILINGS TO BE LAID OUT IN ACCORDANCE WITH REFLECTED CEILING PLAN.

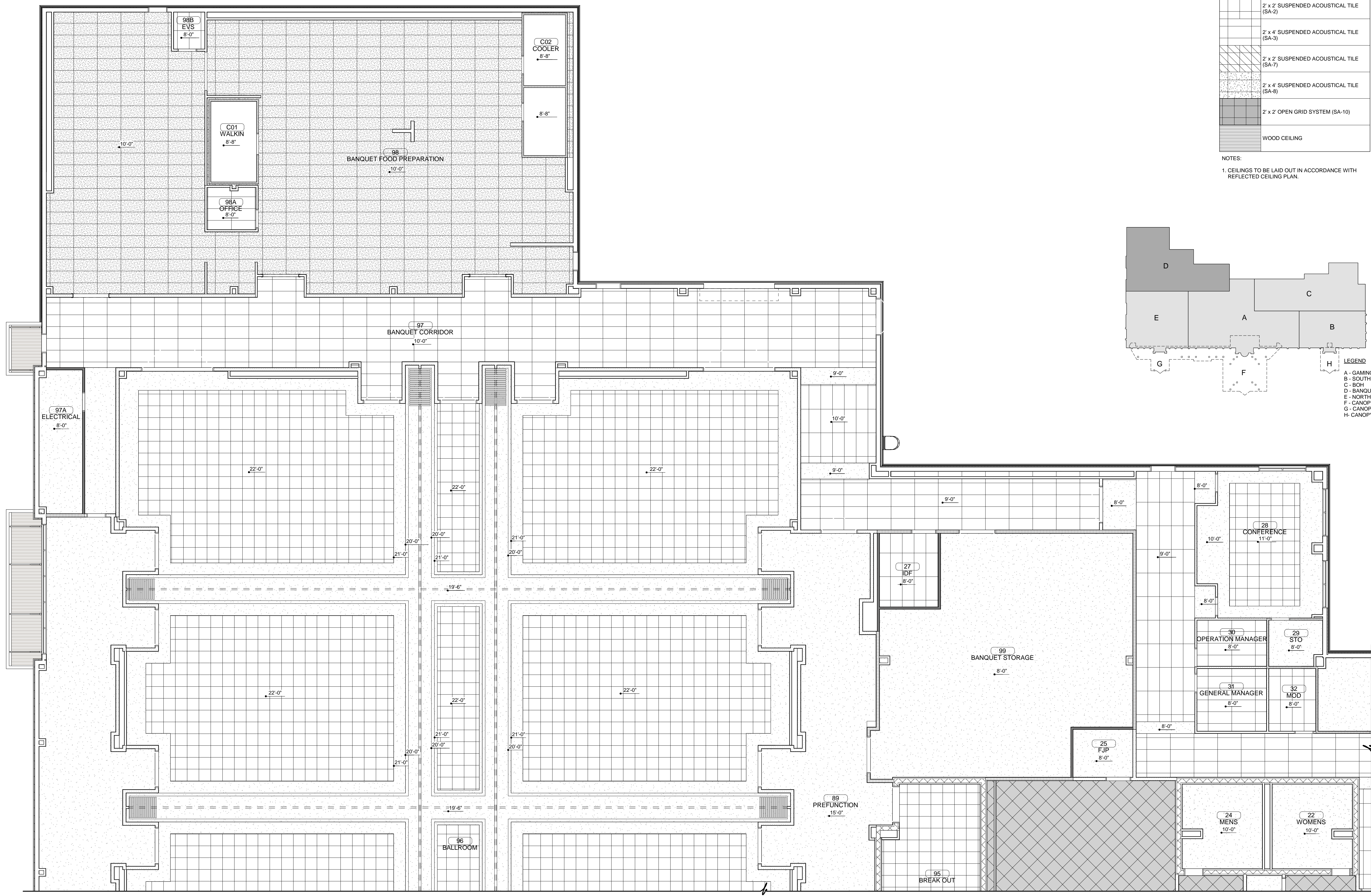
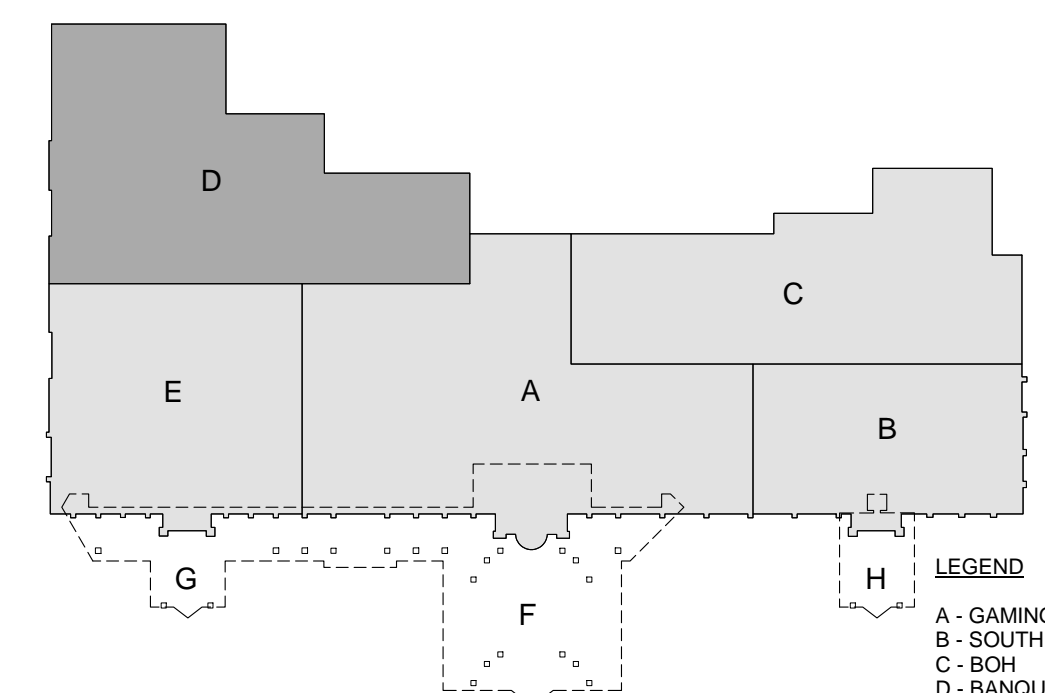

ENLARGED REFLECTED CEILING PLAN
1/8" = 1'-0"

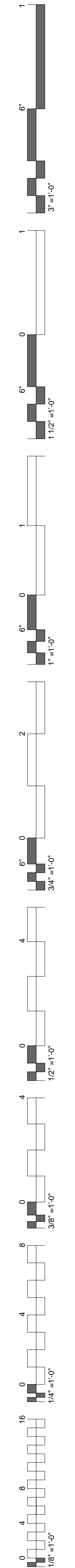
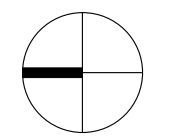

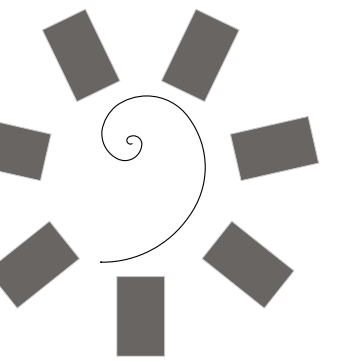

James R. Childers
Architect, Inc.

45 South 4th Street
Fort Smith, AR 72901
479-783-2480
www.childersarchitect.com

PROFESSIONAL SEAL:

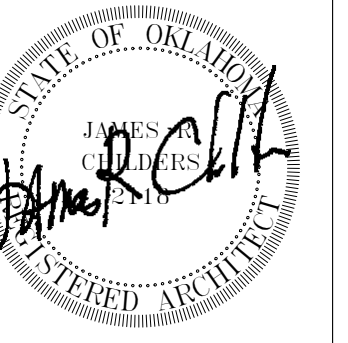

CONSULTANT LOGO:

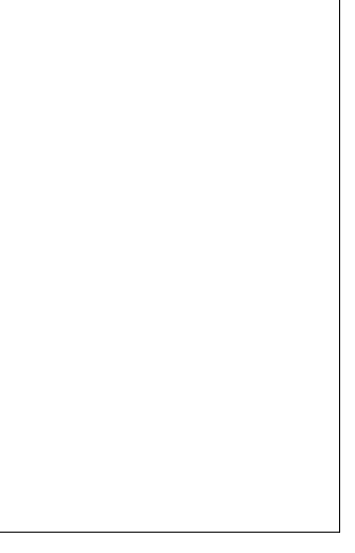

CLIENT:



CHEROKEE NATION ENTERTAINMENT
TAHLEQUAH CASINO
TAHLEQUAH, OKLAHOMA

PROJECT PHASE:

BID PACKAGE 3

REVISIONS		
#	DATE	DESCRIPTION
1	04.27.18	As Issued 05

DATE: 04/16/18
JOB NUMBER: 17-06

SHEET NUMBER: A6.5

ENLARGED REFLECTED CEILING PLAN - NORTH

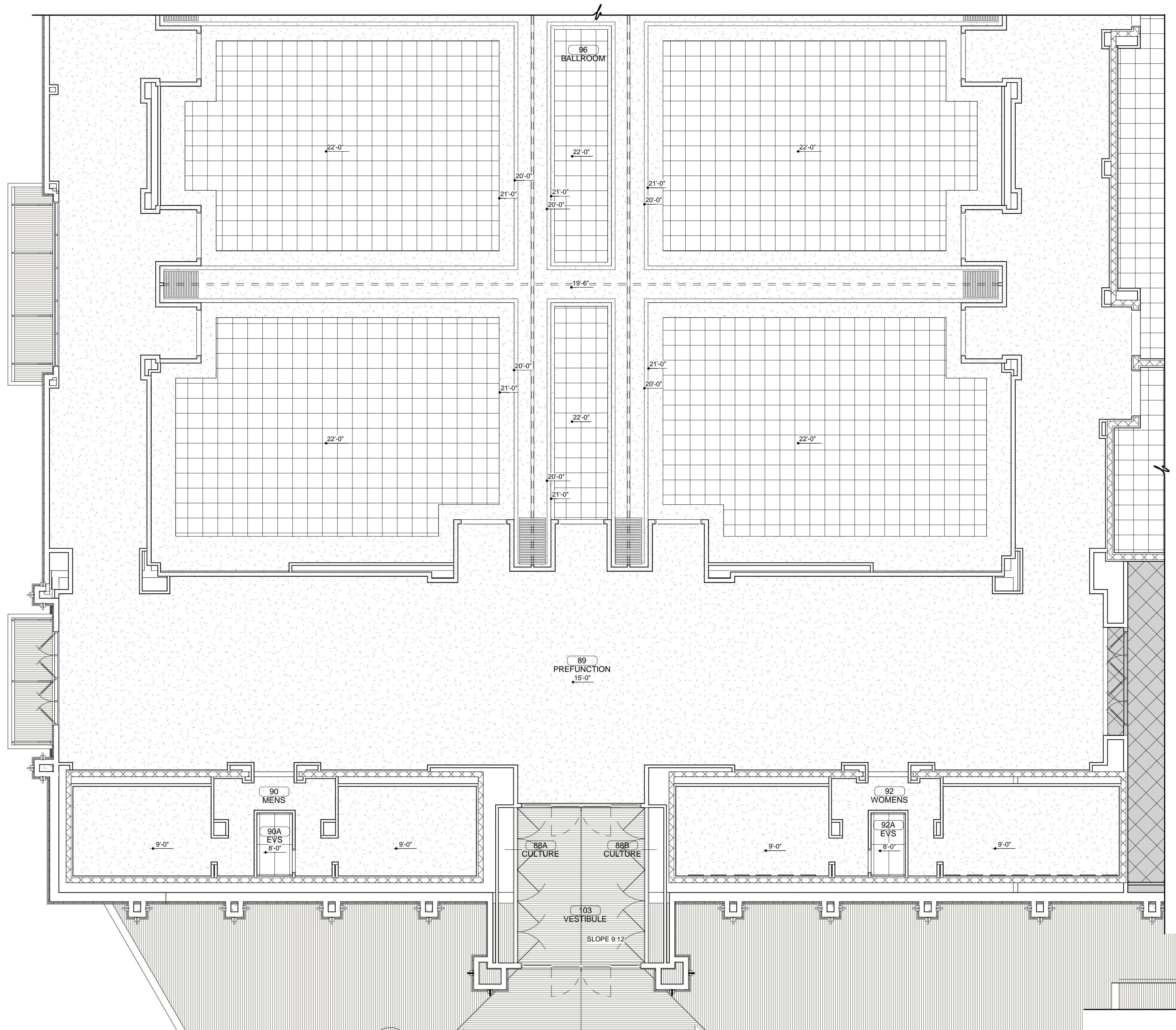

ENLARGED REFLECTED CEILING PLAN
1/8" = 1'-0"

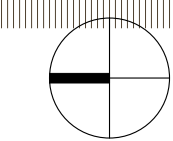

CEILING SYMBOLS

[Symbol]	OPEN CEILING (OPEN)
[Symbol]	PAINTED GYPSUM WALL BOARD (GYP)
[Symbol]	2' x 2' SUSPENDED ACOUSTICAL TILE (SA-2)
[Symbol]	2' x 4' SUSPENDED ACOUSTICAL TILE (SA-3)
[Symbol]	2' x 2' SUSPENDED ACOUSTICAL TILE (SA-7)
[Symbol]	2' x 4' SUSPENDED ACOUSTICAL TILE (SA-8)
[Symbol]	2' x 2' OPEN GRID SYSTEM (SA-10)
[Symbol]	WOOD CEILING

NOTES:
1. CEILINGS TO BE LAID OUT IN ACCORDANCE WITH REFLECTED CEILING PLAN.

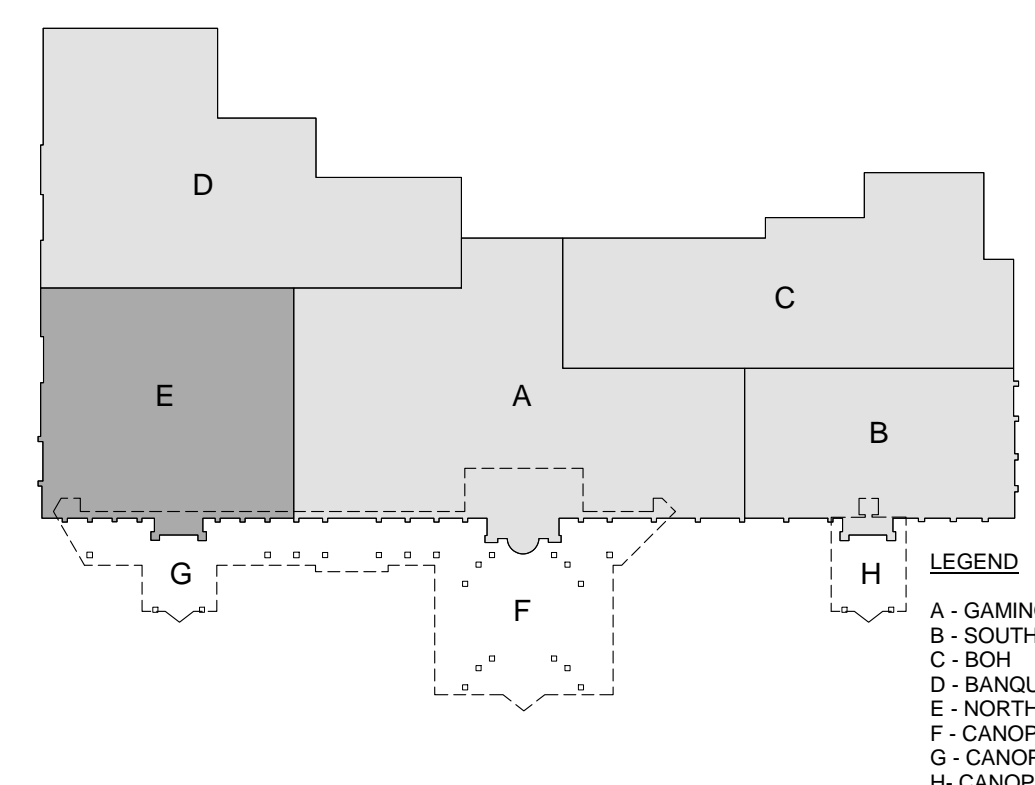

- LEGEND
- A - GAMING
 - B - SOUTH BOH
 - C - BOH
 - D - BANQUET BOH
 - E - NORTH
 - F - CANOPY
 - G - CANOPY
 - H - CANOPY

