

CHEROKEE NATION ENTERTAINMENT TAHLEQUAH CASINO

TAHLEQUAH, OKLAHOMA

BID PACKAGE 01

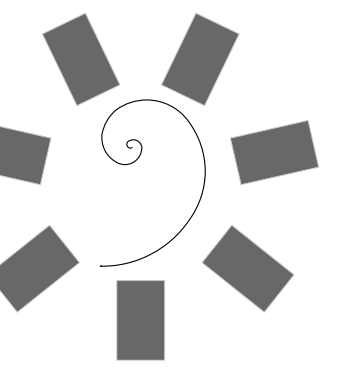
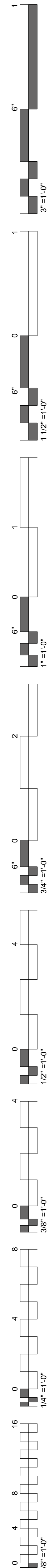
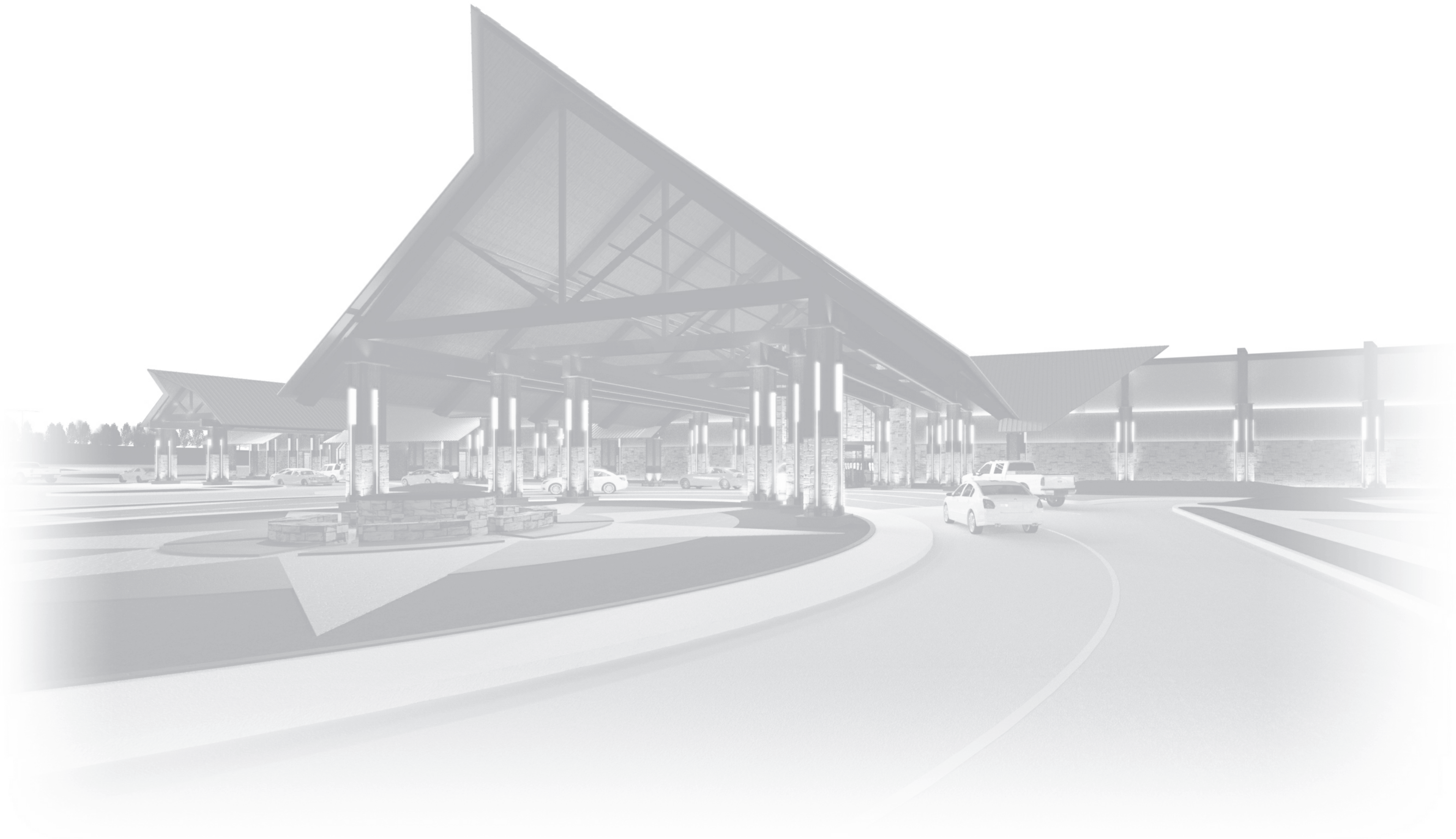

James R. Childers
Architect, Inc.

45 South 4th Street
Fort Smith, AR 72901
479-783-2480
www.childersarchitect.com

PROFESSIONAL SEAL:

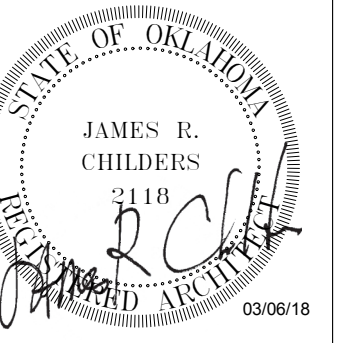

CONSULTANT LOGO:

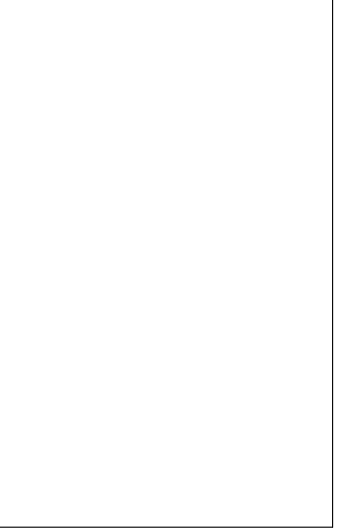

CLIENT:



CHEROKEE NATION ENTERTAINMENT
TAHLEQUAH CASINO
TAHLEQUAH, OKLAHOMA

PROJECT PHASE:

BID PACKAGE 01

REVISIONS

#	DATE	DESCRIPTION

DATE:

03/06/18

JOB NUMBER:

17-06

SHEET NUMBER:

--

COVER

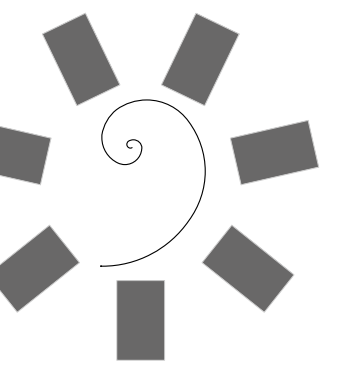

James R. Childers Architect, Inc.

45 South 4th Street
Fort Smith, AR 72901
479-783-2480
www.childersarchitect.com

PROFESSIONAL SEAL:

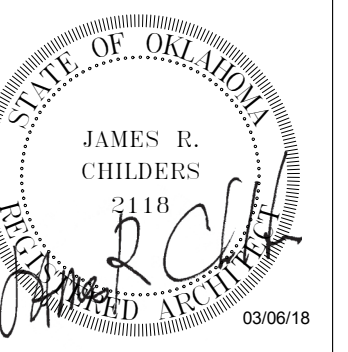

CONSULTANT LOGO:

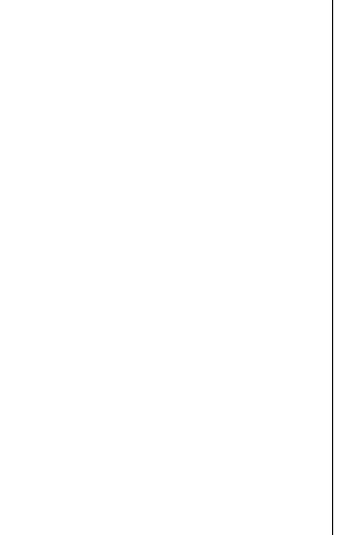

CLIENT:



PROJECT PHASE:

CHEROKEE NATION ENTERTAINMENT
TAHLEQUAH CASINO
TAHLEQUAH, OKLAHOMA

PROJECT PHASE:

BID PACKAGE 01

Table with 3 columns: #, DATE, DESCRIPTION. Revisions section.

DATE: 03/06/18 JOB NUMBER: 17-06

SHEET NUMBER: ---

ABBREVIATIONS, SYMBOLS, & INDEX

SHEET INDEX

COVER

ABBREVIATIONS, SYMBOLS, & INDEX

SURVEY

CIVIL

- C0.01a INDEX AND GENERAL CONSTRUCTION NOTES
C0.02a PLAT OF TOPOGRAPHIC MAPPING (1 OF 2)
C0.03a PLAT OF TOPOGRAPHIC MAPPING (2 OF 2)
C1.00a CIVIL SITE PLAN - OVERVIEW
C1.02a CIVIL SITE PLAN
C2.02a UTILITY PLAN INDEX
C3.02a EROSION CONTROL PLAN
C5.05a STORM SEWER LINE A - PLAN AND PROFILE
C5.10a STORM SEWER LINE A - PLAN AND PROFILE (CONT)
C8.02a ROUGH GRADING PLAN
C9.00a CIVIL CONSTRUCTION DETAILS
C9.05a CIVIL CONSTRUCTION DETAILS

STRUCTURE

- S1.1 FOUNDATION PLAN OVERALL
S1.2 FOUNDATION PLAN AREA A
S1.3 FOUNDATION PLAN AREA B
S1.4 FOUNDATION PLAN AREA C

MECHANICAL

- MSK-001 MECHANICAL SCHEDULES
MSK-002 MECHANICAL ROOF PLAN

ELECTRICAL

- ESK-002 ELECTRICAL EXHIBITS

FOOD SERVICE

- FS101 FOODSERVICE EQUIPMENT ARRANGMENT PLAN
FS102 FOODSERVICE EQUIPMENT ARRANGMENT PLAN
FS103 FOODSERVICE EQUIPMENT ARRANGMENT PLAN
FS104 FOODSERVICE EQUIPMENT ARRANGMENT PLAN
FS105 FOODSERVICE EQUIPMENT ARRANGMENT PLAN
FS106 FOODSERVICE EQUIPMENT SLAB RECESS PLAN
FS107 FOODSERVICE EQUIPMENT SLAB RECESS PLAN
FS108 FOODSERVICE EQUIPMENT SLAB RECESS PLAN
FS109 FOODSERVICE EQUIPMENT SLAB RECESS PLAN
FS110 FOODSERVICE EQUIPMENT SLAB RECESS PLAN

ANNOTATION SYMBOLS

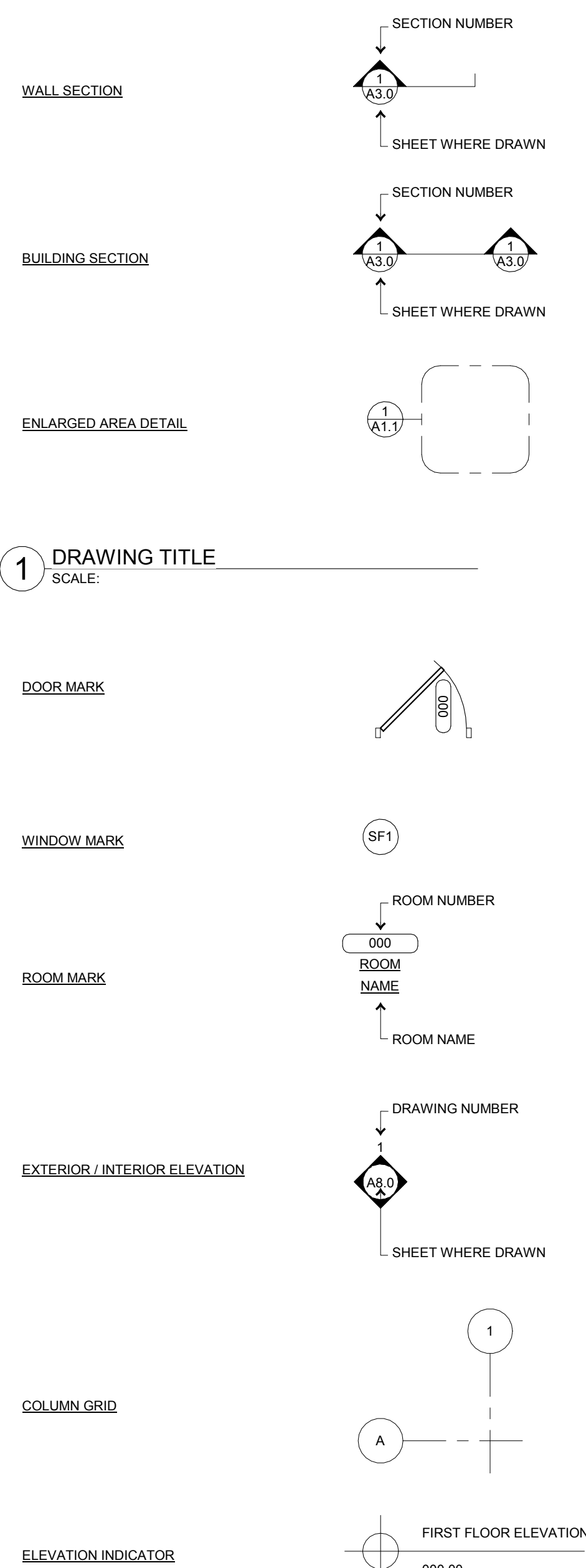

ABBREVIATIONS

Table listing abbreviations and their corresponding full names, organized in columns.

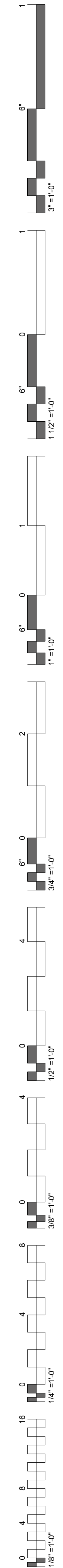

Plat of Topographic Mapping for the Cherokee Nation of Oklahoma

Being part of E/2 Section 9, Township 16 North, Range 22 East, 15th M.
Cherokee County, State of Oklahoma

Cherokee Nation Property
Management L.L.C.
Book 1055, Page 778

Cherokee Nation Property
Management L.L.C.
Book 1055, Page 778

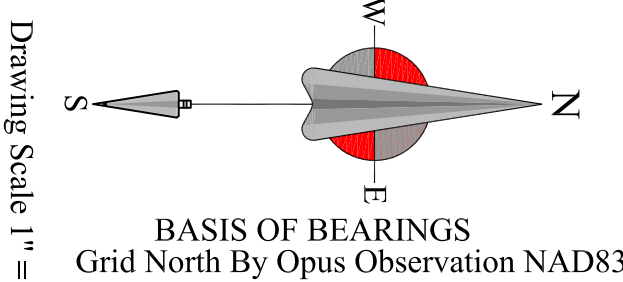

Drawing Scale 1" = 100'

Survey for Cherokee Nation of Oklahoma Part of E/2 of Sec. 9 T16N R22E Cherokee County, Oklahoma		Drawing Scale 1" = 100'	Date 2/15/2018
Sheet Sheet 1 of 2	Control 2018006	Measurement Method GPS Survey Feet	Date of Plat Jan. 25, 2018
Field Book 1013	Date of last site visit Jan. 25, 2018	Basis of Bearings Grid North NAD83	Project P.O. Box 246 Lone Grove, OK 75443 (800) 410-2422 www.krohn-surveying.com
Job Number 2018006	Date of last site visit Jan. 25, 2018	Basis of Bearings Grid North NAD83	Project P.O. Box 246 Lone Grove, OK 75443 (800) 410-2422 www.krohn-surveying.com

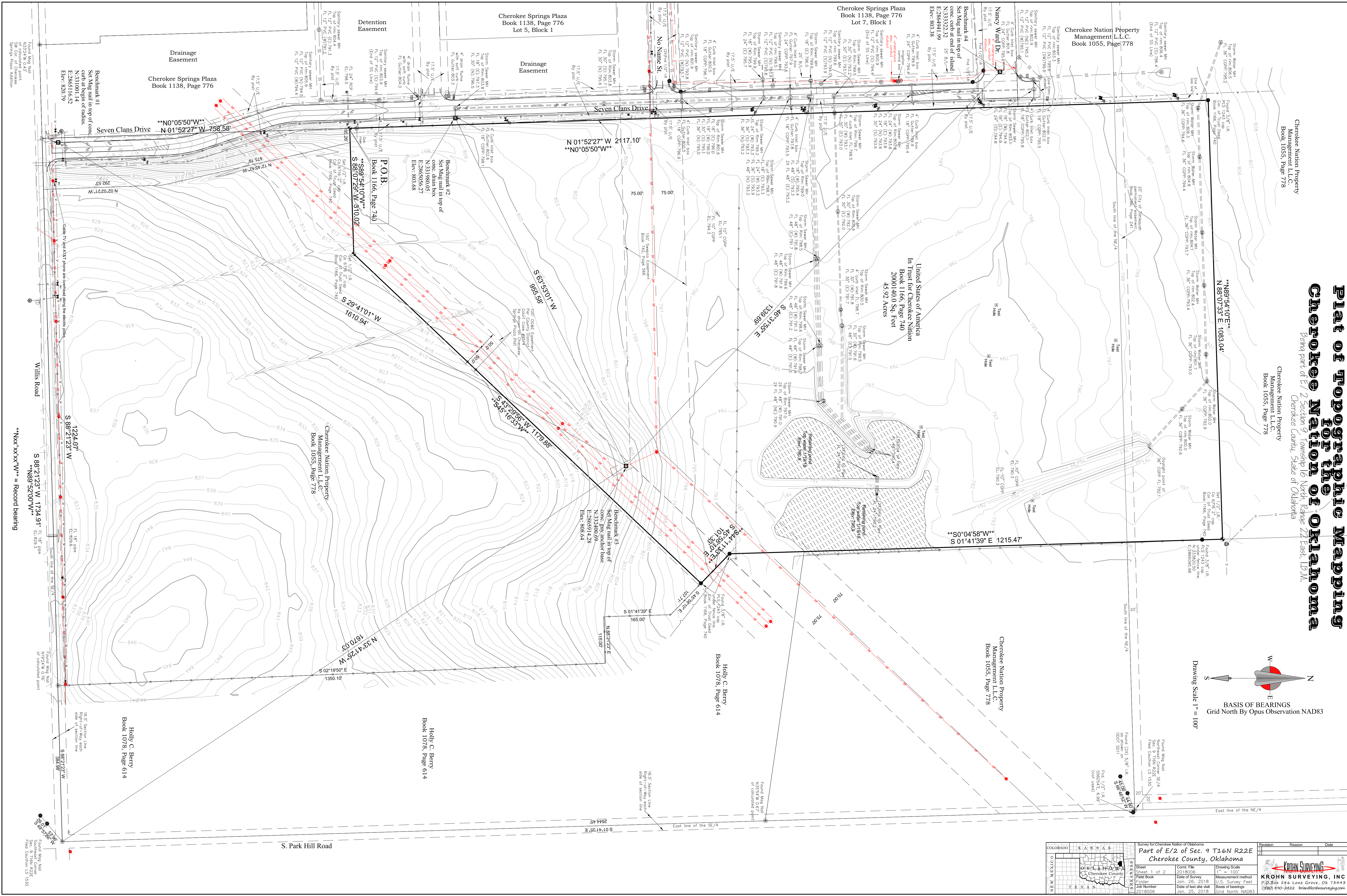

Nx'xx'x'W = Record bearing

Found Mag Nail
N 92° 4' W 0.76'
E 284.58'

Found Mag Nail
N 33° 41' 25" W
E 167.03'

Found Mag Nail
N 15° 2' W 0.37'
E 384.98'

Found Mag Nail
N 15° 2' W 0.37'
E 384.98'

Found Mag Nail
N 15° 2' W 0.37'
E 384.98'

GENERAL CONSTRUCTION NOTES

1. GENERAL

- 1.1. ALL WORK SHALL CONFORM TO THE PROJECT SPECIFICATIONS ISSUED BY THE ENGINEER AND ACCOMPANYING THESE DRAWINGS.
1.2. CONSTRUCTION TRAFFIC CONTROL SHALL BE PROVIDED AS NECESSARY AT ANY POINTS OF ENTRANCE OR EXIT ONTO PAVED STREETS.
1.3. CONTRACTOR SHALL CONTACT THE ENGINEER AS SOON AS POSSIBLE SHOULD ANY CIRCUMSTANCES FOUND DURING THE COURSE OF PROJECT COMPLETION NECESSITATE A VARIANCE FROM THE PLANS.

2. STORMWATER/EROSION CONTROL

- 2.1. PRIOR TO INITIATION OF CONSTRUCTION ACTIVITIES, THE CONTRACTOR SHALL VERIFY THAT A NOTICE OF INTENT (NOI) HAS BEEN FILED WITH THE ENVIRONMENTAL PROTECTION AGENCY (EPA).
2.2. THE NOTICE OF INTENT (NOI) AND THE STORMWATER POLLUTION PREVENTION PLAN (SWPPP), AS WELL AS ANY OTHER APPLICABLE DOCUMENTS SHALL BE KEPT ON SITE BY THE CONSTRUCTION SUPERINTENDENT AT ALL TIMES.
2.3. ANY DISCHARGES FROM THE SITE SHALL CONFORM TO THE SWPPP. THE CONTRACTOR SHALL INSTALL ADDITIONAL STORMWATER CONTROL DEVICES AS NECESSARY TO ENSURE COMPLIANCE WITH SAID DOCUMENT.
2.4. CONSTRUCTION OF ALL EROSION CONTROL MEASURES SHALL BE PERFORMED BY THE CONTRACTOR PRIOR TO THE INITIATION OF ANY LAND DISTURBING ACTIVITIES.
2.5. A STABILIZED CONSTRUCTION ENTRANCE SHALL BE PROVIDED BY THE CONTRACTOR AT ANY POINTS OF ENTRANCE OR EXIT ONTO ADJACENT PAVED STREETS.
2.6. DISTURBED PORTIONS OF THE SITE, INCLUDING STOCKPILES, WHERE CONSTRUCTION ACTIVITY TEMPORARILY CEASES FOR AT LEAST 21-DAYS, SHALL BE TEMPORARILY STABILIZED NO LATER THAN 14-DAYS FROM THE LAST CONSTRUCTION ACTIVITY IN THAT AREA.
2.7. DISTURBED PORTIONS OF THE SITE WHERE CONSTRUCTION ACTIVITIES PERMANENTLY CEASE SHALL BE STABILIZED NO LATER THAN 14-DAYS FROM THE LAST CONSTRUCTION ACTIVITY IN THAT AREA.
2.8. IN THE EVENT THAT CONSTRUCTION SEQUENCING OR WEATHER MAKE STABILIZATION OF DISTURBED AREAS WITHIN THE REQUIRED TIME IMPRACTICAL, THE CONTRACTOR SHALL STABILIZE THE SOILS WITH STRAW OR FIBER MULCH.

3. EXISTING UTILITIES

- 3.1. THE CONTRACTOR SHALL BE RESPONSIBLE FOR THE LOCATION AND PROTECTION OF ALL EXISTING UTILITIES WHICH MAY BE IMPACTED BY THE SCOPE OF THE APPROVED PLANS.
3.2. EXISTING UTILITIES SHOWN ON THE APPROVED PLANS IN THE APPROXIMATE LOCATION WHERE EVIDENCE OF THEIR LOCATION WAS AVAILABLE EITHER BY FIELD OBSERVATION OR FROM INFORMATION PROVIDED BY THE OWNER, AND/OR UTILITY COMPANY.
3.3. CONTRACTOR SHALL VERIFY EXACT HORIZONTAL AND VERTICAL LOCATION OF EXISTING UTILITIES SPECIFICALLY AT CRITICAL TIE-IN POINTS.

4. GEOTECHNICAL

- 4.1. ALL EARTHWORK AND SUBGRADE PREPARATION SHALL BE COMPLETED PER THE JANUARY 17, 2018 REPORT OF SUBSURFACE EXPLORATION AND GEOTECHNICAL EVALUATION PREPARED BY BUILDING & EARTH (BUILDING & EARTH PROJECT NO. OK170293) AND SECTION 31 2000 OF THE PROJECT SPECIFICATIONS.
4.1.1. TOPSOIL THICKNESS IN BORINGS RANGED FROM 2 TO 30-IN. TOPSOIL THICKNESS LIKELY VARIES IN UNEXPLORED LOCATIONS. THESE SOILS ARE ANTICIPATED TO LOSE STABILITY WITH SLIGHT INCREASE IN SOIL MOISTURE CONTENT AND WILL NOT PROVIDE A WORKABLE PLATFORM.
4.1.2. RESIDUAL CLAY SOILS WERE ENCOUNTERED BELOW THE TOPSOIL IN ALL BORINGS AND EXTENDED TO DEPTHS OF 1 TO 10-FT. CLAY SOILS VARY FROM NEAR-SURFACE, LOW TO MODERATE PLASTICITY RESIDUAL CLAY SOILS, TO MODERATE TO HIGH-PLASTICITY SOILS. SEE SECTION 3.3.2 OF

THE GEOTECHNICAL REPORT FOR ADDITIONAL INFORMATION.

- 4.1.3. A LIMESTONE UNIT WAS ENCOUNTERED BELOW RESIDUAL CLAY SOILS IN ALL BORINGS AT DEPTH OF 1 TO 9.8-FEET. THIS LIMESTONE UNIT EXTENDED TO THE AUGER REFUSAL. DEPTH OF 2 TO 10.5- FEET BELOW THE EXISTING GROUND SURFACE. AUGER REFUSAL DEPTH ARE REPORTED IN SECTION 3.3.4 OF THE GEOTECHNICAL REPORT.
4.1.4. GROUNDWATER SEEPAGE WAS ENCOUNTERED IN PORTIONS OF THE BORINGS AT DEPTHS OF 8 TO 9-FT BELOW EXISTING GRADE. FREE WATER WAS MEASURED AT 4 TO 6-FT, 24-HOURS AFTER COMPLETION OF DRILLING OPERATIONS.
4.1.5. HIGH SOIL MOISTURE CONTENTS WERE OBSERVED AT THE TOPSOIL/RESIDUAL CLAY INTERFACE AS WELL AS AT THE RESIDUAL CLAY/LIMESTONE INTERFACE. BASED ON THIS, THE GEOTECHNICAL ENGINEER HAS IDENTIFIED A HIGH PROBABILITY FOR THE DEVELOPMENT OF PERCHED WATER.
4.1.6. INITIAL SITE PREPARATION
4.1.6.1. ALL TREES, VEGETATION, ROOTS, TOPSOIL, AND ANY OTHER DELETERIOUS MATERIALS, SHALL BE REMOVED FROM THE PROPOSED CONSTRUCTION AREA.
4.1.6.2. MATERIALS DISTURBED DURING CLEARING OPERATIONS SHOULD BE UNDERCUT TO UNDISTURBED MATERIALS AND BACKFILLED WITH PROPERLY COMPACTED, APPROVED STRUCTURAL FILL.
4.1.6.3. DURING SITE PREPARATION ACTIVITIES, THE CONTRACTOR SHALL IDENTIFY BORROW SOURCE MATERIALS THAT WILL BE USED AS STRUCTURAL FILL AND PROVIDE SAMPLES TO THE GEOTECHNICAL TESTING AGENCY TO CONFIRM THE PROPOSED MATERIAL MEETS OR EXCEEDS THE GEOTECHNICAL ENGINEER'S RECOMMENDATIONS FOR STRUCTURAL FILL.
4.1.7. SWALE AREA, AS NOTED IN THE GEOTECHNICAL REPORT, SOFT TO MEDIUM STIFF SOILS WITH RELATIVELY HIGH MOISTURE CONTENTS WERE IDENTIFIED THROUGHOUT THE SWALE WHICH BISECTS THE PROPERTY. HIGH MOISTURE CONTENTS WERE NOTED TO DEPTH OF APPROXIMATELY 6-FT SOFT, WET, AND UNSTABLE SOIL CONDITIONS SHOULD BE ANTICIPATED WITHIN AND ADJACENT TO THE SWALE ALIGNMENT.
4.1.8. MOISTURE SENSITIVE SOILS:
4.1.8.1. THE SITE WILL BE PRONE TO DEVELOPMENT OF NEAR-SURFACE PERCHED WATER. NEAR-SURFACE SOILS WILL DEGRADE IF ALLOWED TO BECOME SATURATED. THE CONTRACTOR IS ADVISED TO NOT ALLOW WATER TO POND BY MAINTAINING POSITIVE DRAINAGE AND PROVIDING TEMPORARY DEWATERING METHODS.
4.1.8.2. THE CONTRACTOR SHOULD ANTICIPATE SOME DIFFICULTY DURING CONSTRUCTION. INCREASED MOISTURE LEVELS WILL FURTHER SOFTEN THE SUBGRADE. THE SOILS ARE UNSTABLE AND SHOULD BE EXPECTED TO RUT AND PUMP UNDER THE INFLUENCE OF CONSTRUCTION TRAFFIC.
4.1.9. FULL DEPTH REMOVAL OF TOPSOIL: THE TOPSOIL THICKNESS ACROSS THE SITE GENERALLY VARIES FROM 2 TO 30-IN, WITH THE THICKNESS RANGING FROM 12 TO 24-IN ACROSS THE MAJORITY OF THE SITE.

5. STORM SEWER / DRAINAGE

- 5.1. CONTRACTOR SHALL VERIFY EXACT HORIZONTAL AND VERTICAL LOCATION OF EXISTING UTILITIES SPECIFICALLY AT CRITICAL TIE-IN POINTS.
5.2. THE CONTRACTOR SHALL BE RESPONSIBLE FOR REMOVAL OF SILT FROM ALL DRAINAGE STRUCTURES, CONCRETE CHANNELS, FLUMES, AND PAVED AREAS PRIOR TO FINAL PROJECT INSPECTION AND ACCEPTANCE BY THE OWNER.
5.3. UNTIL SUCH TIME THAT PROPOSED STORM SEWER IS FUNCTIONAL, CONTRACTOR SHALL BE RESPONSIBLE FOR PROVIDING DRAINAGE PATH @ ALL POINTS OF STORMWATER ENTRANCE ONTO PROPERTY.
5.4. STORM SEWER CONSTRUCTED WITHIN 5-FT OF EXISTING OR PROPOSED PAVING SHALL BE REINFORCED CONCRETE PIPE WITH WATER-TIGHT O-RING JOINTS OR SMOOTH INTERIOR DUAL WALL HDPE WITH WATER-TIGHT JOINTS.
5.5. CONTRACTOR SHALL BE RESPONSIBLE FOR REMOVAL OF SILT FROM ALL DRAINAGE STRUCTURES, CONCRETE CHANNELS, FLUMES, AND PAVED AREAS PRIOR TO FINAL PROJECT INSPECTION AND ACCEPTANCE BY THE OWNER.
5.6. UNTIL SUCH TIME THAT PROPOSED STORM SEWER IS FUNCTIONAL, CONTRACTOR SHALL BE RESPONSIBLE FOR PROVIDING DRAINAGE PATH @ ALL POINTS OF STORMWATER ENTRANCE ONTO PROPERTY.
5.7. STORM SEWER CONSTRUCTED WITHIN 5-FT OF EXISTING OR PROPOSED PAVING SHALL BE REINFORCED CONCRETE PIPE WITH WATER-TIGHT O-RING JOINTS OR SMOOTH INTERIOR DUAL WALL HDPE WITH WATER-TIGHT JOINTS.

FROM 2-FT TO 10-FT ACROSS THE SITE. SEE SECTION 4.8.1 OF THE GEOTECHNICAL REPORT FOR ADDITIONAL INFORMATION.

- 4.1.15. UTILITY TRENCH BACKFILL: ALL UTILITY TRENCHES SHALL BE BACKFILLED AND COMPACTED PER THE REQUIREMENTS OF SECTION 4.7 OF THE GEOTECHNICAL REPORT. LIFT THICKNESS MAY BE REQUIRED TO BE REDUCED TO 4 TO 6-IN IN ORDER TO ACHIEVE REQUIRED COMPACTION USING HAND-OPERATED EQUIPMENT.
4.2. GROUNDWATER HAS BEEN ENCOUNTERED ON THE SITE AT DEPTHS OF 4 TO 9-FT. CONTRACTOR SHALL BE RESPONSIBLE FOR DEWATERING OF EXCAVATION AS NECESSARY TO COMPLETE THE INDICATED SCOPE OF WORK.
4.3. UNSATISFACTORY OR UNUSABLE SOIL MATERIAL GENERATED DURING EARTHWORK OPERATIONS SHALL BECOME THE CONTRACTOR'S PROPERTY AND SHALL BE REMOVED FROM THE SITE PRIOR TO FINAL INSPECTION AND ACCEPTANCE BY THE OWNER.
4.4. ROCK AND OTHER UNFORESEEN OBSTRUCTIONS ENCOUNTERED DURING THE COMPLETION OF SITE WORK SHALL BE REMOVED BY THE CONTRACTOR AT NO COST TO THE OWNER.
4.5. THE CONTRACTOR SHALL SPRINKLE DISTURBED AREAS AS NECESSARY TO REDUCE/ELIMINATE THE CREATION OF DUST DURING GRADING ACTIVITIES.
4.6. SHORING, BRACING, TERRACING/BENCHING, AND OTHER MEASURES ASSOCIATED WITH PROTECTION OF WORKERS IN AN AROUND EXCAVATIONS SHALL BE PERFORMED AS NECESSARY TO MEET ALL APPLICABLE OCCUPATIONAL SAFETY & HEALTH ADMINISTRATION (OSHA) REQUIREMENTS AND REGULATIONS.
4.7. THE CONTRACTOR SHALL SPRINKLE DISTURBED AREAS AS NECESSARY TO REDUCE/ELIMINATE THE CREATION OF DUST DURING GRADING ACTIVITIES.

GRAPHICAL SYMBOLS

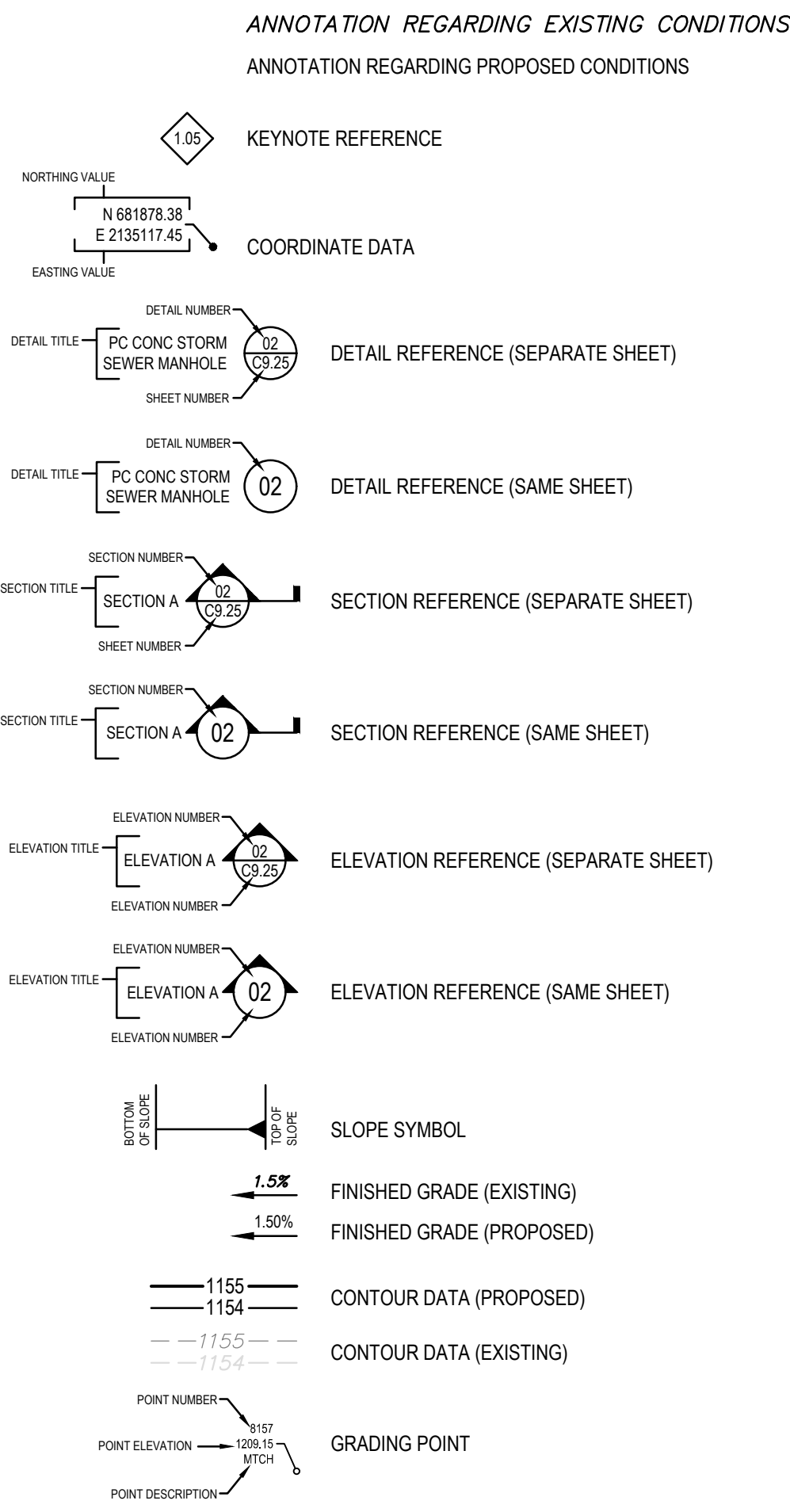

MATERIAL SYMBOLS

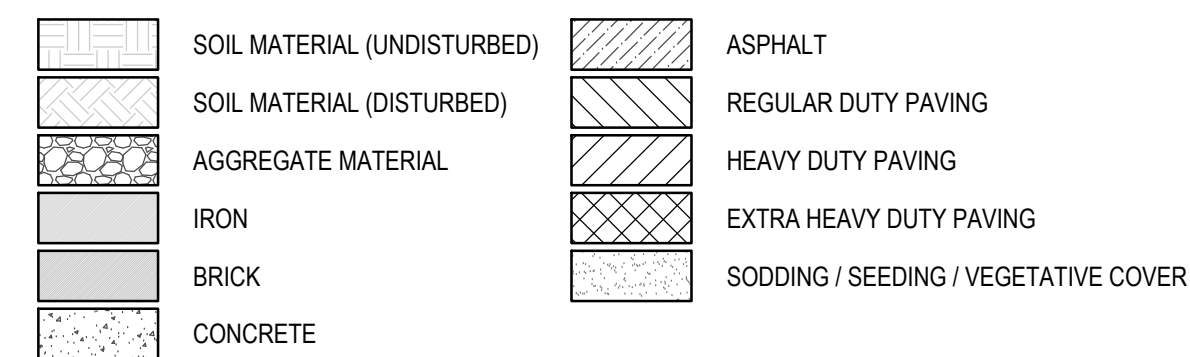

6. SURVEYING

- 6.1. COST OF STAKING TO BE INCLUDED IN SUBMITTED BID PRICE. ALL CONSTRUCTION STAKING SHALL BE PROVIDED BY INDEPENDENT LICENSED LAND SURVEYING COMPANY.
6.2. PRIMARY CONTROL FOR CONSTRUCTION OF THE PROJECT HAS BEEN PROVIDED TO THE CONTRACTOR AS INDICATED IN THE CONSTRUCTION DRAWINGS.
6.3. PRIMARY CONTROL POINTS SHALL BE PROTECTED AND PRESERVED THROUGHOUT THE COURSE OF THE PROJECT.
6.4. COST ASSOCIATED WITH THE REPLACEMENT OF ANY PRIMARY CONTROL DAMAGED DURING THE COURSE OF WORK SHALL BE THE RESPONSIBILITY OF THE CONTRACTOR.
6.5. SECONDARY CONTROL SHALL BE SET AS NECESSARY BY THE CONTRACTOR TO ACCURATELY COMPLETE THE SCOPE OF WORK.
6.6. FIELD SURVEYS SHALL BE PROVIDED BY THE CONTRACTOR AS NECESSARY TO CALCULATE AND VERIFY ANY QUANTITIES USED TO CALCULATE CHANGES IN THE CONTRACT AMOUNT.

CIVIL SHEET INDEX

Table with 2 columns: Sheet Number, Sheet Title. Lists sheets C0.01a through C9.05a including Index and General Construction Notes, Topographic Mapping, Civil Site Plan, Utility Plan Index, Storm Sewer Line A, Rough Grading Plan, and Civil Construction Details.

EARTHWORK

Table with 2 columns: DESCRIPTION, QUANTITY (CU.YD.). Rows include Cut and Fill of existing grade to top of anticipated finished grade, and Net quantity.

NOTES REGARDING EARTHWORK ESTIMATE:

- 1. VOLUMES PROVIDED ARE UNADJUSTED AND ARE REPORTED HERE FOR INFORMATIONAL PURPOSES ONLY.
2. ELEVATIONS PROVIDED IN THIS BID PACKAGE ARE ANTICIPATED FINISHED GRADES. THE FOLLOWING ADJUSTMENTS SHALL BE MADE TO ESTABLISH THE REQUIRED ELEVATION AT THE COMPLETION OF THE BID PACKAGE 01 SCOPE OF WORK.
2.1. FINISHED FLOOR SLABS: BID PACKAGE 01 FINISHED GRADE = FINISHED FLOOR ELEVATION - 0'-11".
2.2. PARKING LOT AND DRIVE AREAS: BID PACKAGE 01 FINISHED GRADE = ANTICIPATED FINISHED GRADE - 0'-10".
2.3. LANDSCAPE AND TURF AREAS: BID PACKAGE 01 FINISHED GRADE = FINISHED GRADE.
3. THREE-DIMENSIONAL DIGITAL TERRAIN MODELS (DTMs) OF BOTH THE EXISTING AND PROPOSED GRADES ARE AVAILABLE UPON REQUEST.

SURVEY CONTROL

TOPOGRAPHIC SURVEY HAS BEEN PREPARED BY KROHN SURVEYING, INC OF LONE GROVE, OKLAHOMA (PHONE 580.490.2422). AN UNOFFICIAL COPY OF THIS SURVEY HAS BEEN PROVIDED WITH THE CONSTRUCTION DRAWINGS FOR THE CONTRACTOR'S REFERENCE.

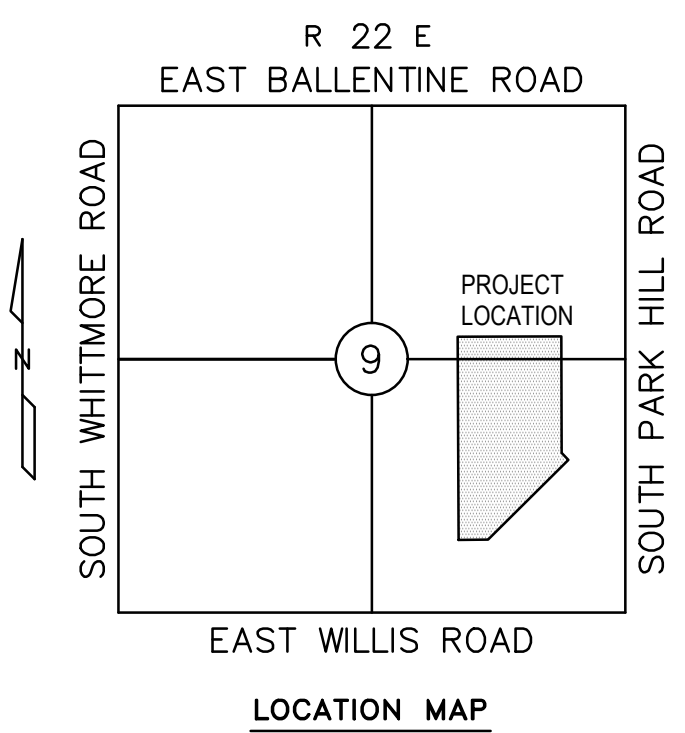

UTILITY WARNING: THE UNDERGROUND UTILITIES SHOWN HAVE BEEN LOCATED FROM RECORD DOCUMENTS OR FIELD LOCATIONS BY THE OPERATOR. THE SURVEYOR MAKES NO GUARANTEE THAT THE UNDERGROUND UTILITIES SHOWN COMPRISE ALL SUCH UTILITIES IN THE AREA EITHER IN SERVICE OR ABANDONED.

UTILITY ELEVATIONS AND SIZES MAY HAVE BEEN MEASURED UNDER ADVERSE FIELD CONDITIONS. UPON EXPOSING THE UTILITY, ELEVATIONS AND LINE SIZES SHOULD BE VERIFIED BY THE CONTRACTOR PRIOR TO CONSTRUCTION.

Vertical scale markings on the left side of the page, ranging from 0 to 10 feet.

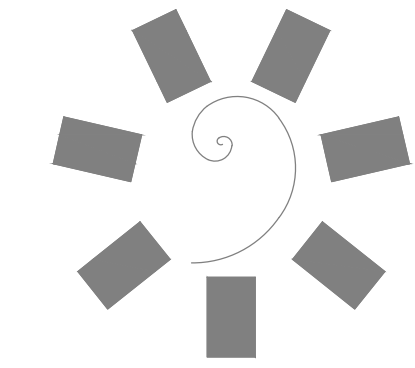

James R. Childers Architect, Inc. 45 South 4th Street Fort Smith, AR 72901 479-783-2480 www.childersarchitect.com

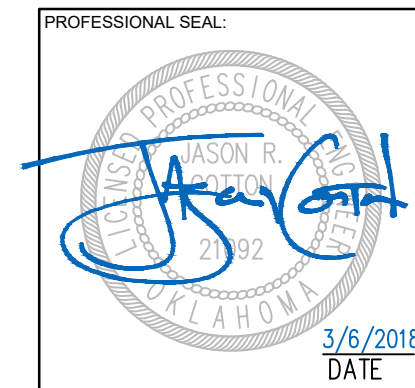

CONSULTANT LOGO:



920 West Main Oklahoma City, OK 73106 P 405.232.5700 W www.adgokc.com CA 6477, exp. 06.30.2018

CLIENT: CHEROKEE NATION Entertainment



CHEROKEE NATION ENTERTAINMENT TAHLEQUAH CASINO TAHLEQUAH, OKLAHOMA

PROJECT PHASE: BID PACKAGE 01

Table with 3 columns: #, DATE, DESCRIPTION. Revisions table.

DATE: 03/06/18 JOB NUMBER: 17-06 SHEET NUMBER:

C0.01a INDEX AND GENERAL CONSTRUCTION NOTES

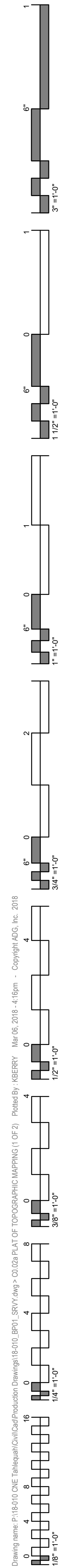

Plat of Topographic Mapping for the Cherokee Nation of Oklahoma

Being part of E 2 Section 9, Township 16 North, Range 24 East, 115 W.,
Cherokee County, State of Oklahoma

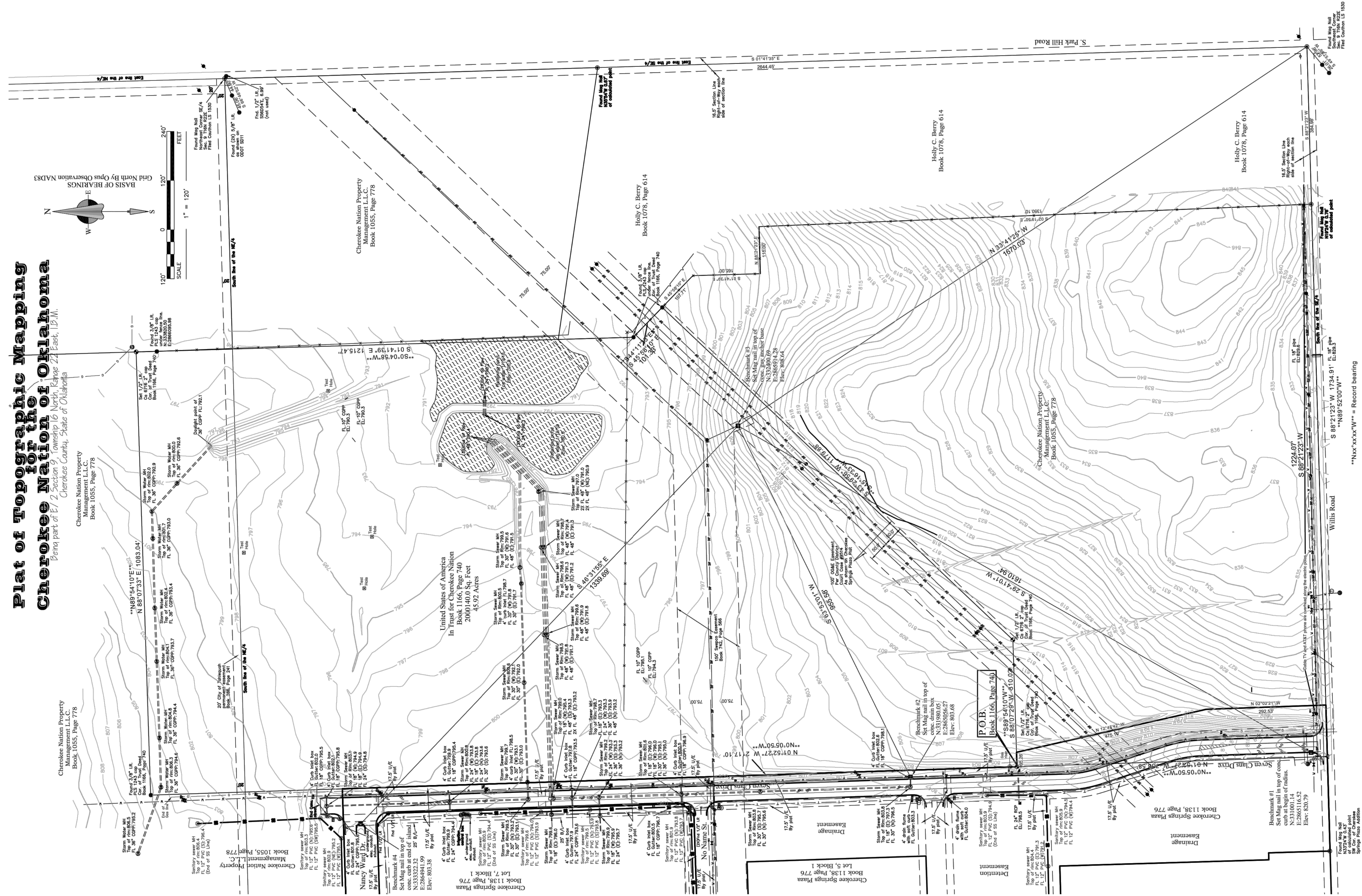

NOTES TO CONTRACTOR

- SURVEY PREPARED BY KROHN SURVEYING, INC OF LONE GROVE, OKLAHOMA (CONTACT INFORMATION PROVIDED AT SHEET C0.03a). SURVEY APPEARS TO HAVE BEEN PREPARED UNDER CONTRACT WITH CHEROKEE NATION OF OKLAHOMA. THE SURVEY WAS PROVIDED BY JAMES R. CHILDERS, ARCHITECT, INC. TO ADG, PC ON JANUARY 31, 2018 AND IS PROVIDED AS A PART OF THIS BID PACKAGE FOR REFERENCE ONLY.
- THE UNOFFICIAL REPRODUCTION OF THIS SURVEY AS A PART OF THESE CONSTRUCTION DRAWINGS HAS BEEN INCLUDED AS A COURTESY TO THE CONTRACTOR AND TO AID IN PROPERLY COMPLETING CONSTRUCTION STAKING FOR THE PROJECT. IN THE EVENT THAT AN OFFICIAL BOUNDARY SURVEY IS REQUIRED, THE CONTRACTOR IS ADVISED TO CONTACT KROHN SURVEYING, INC. DIRECTLY.
- ADG, PC ASSUMES NO LIABILITY FOR WORK COMPLETED BY KROHN SURVEYING, INC. IN CONJUNCTION WITH THIS PROJECT.

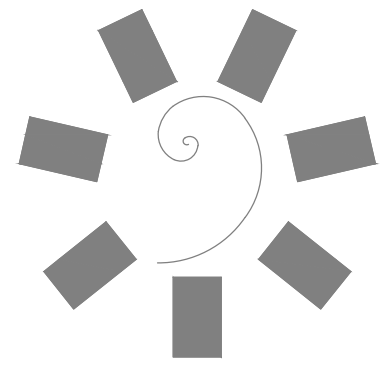

James R. Childers
Architect, Inc.
45 South 4th Street
Fort Smith, AR 72901
479-783-2480
www.childersarchitect.com

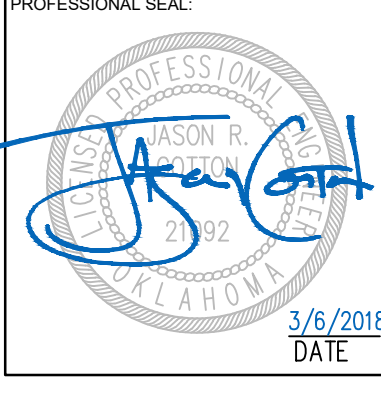

CONSULTANT LOGO:

920 West Main
Oklahoma City, OK 73106
P 405.232.5700
W www.adgokc.com
CA 6447, exp. 06.30.2018

CLIENT:

CHEROKEE NATION ENTERTAINMENT
TAHLEQUAH CASINO
TAHLEQUAH, OKLAHOMA

PROJECT PHASE:
BID PACKAGE 01

#	DATE	DESCRIPTION

DATE: 03/06/18 JOB NUMBER: 17-06

SHEET NUMBER: C0.02a

PLAT OF TOPOGRAPHIC MAPPING (1 OF 2)

Drawing name: P:\1610 ONE Tahlequah\CH\Production Drawings\1610_BPD1_SRVY.dwg - D:\1610\PLAT OF TOPOGRAPHIC MAPPING (2 OF 2) - Filed By: KBERRY - Mar 06, 2018 - 4:16pm - Copyright ADG, Inc. 2018
 3" = 1'-0"
 1 1/2" = 1'-0"
 1" = 1'-0"
 3/4" = 1'-0"
 1/2" = 1'-0"
 3/8" = 1'-0"
 1/4" = 1'-0"
 1/8" = 1'-0"

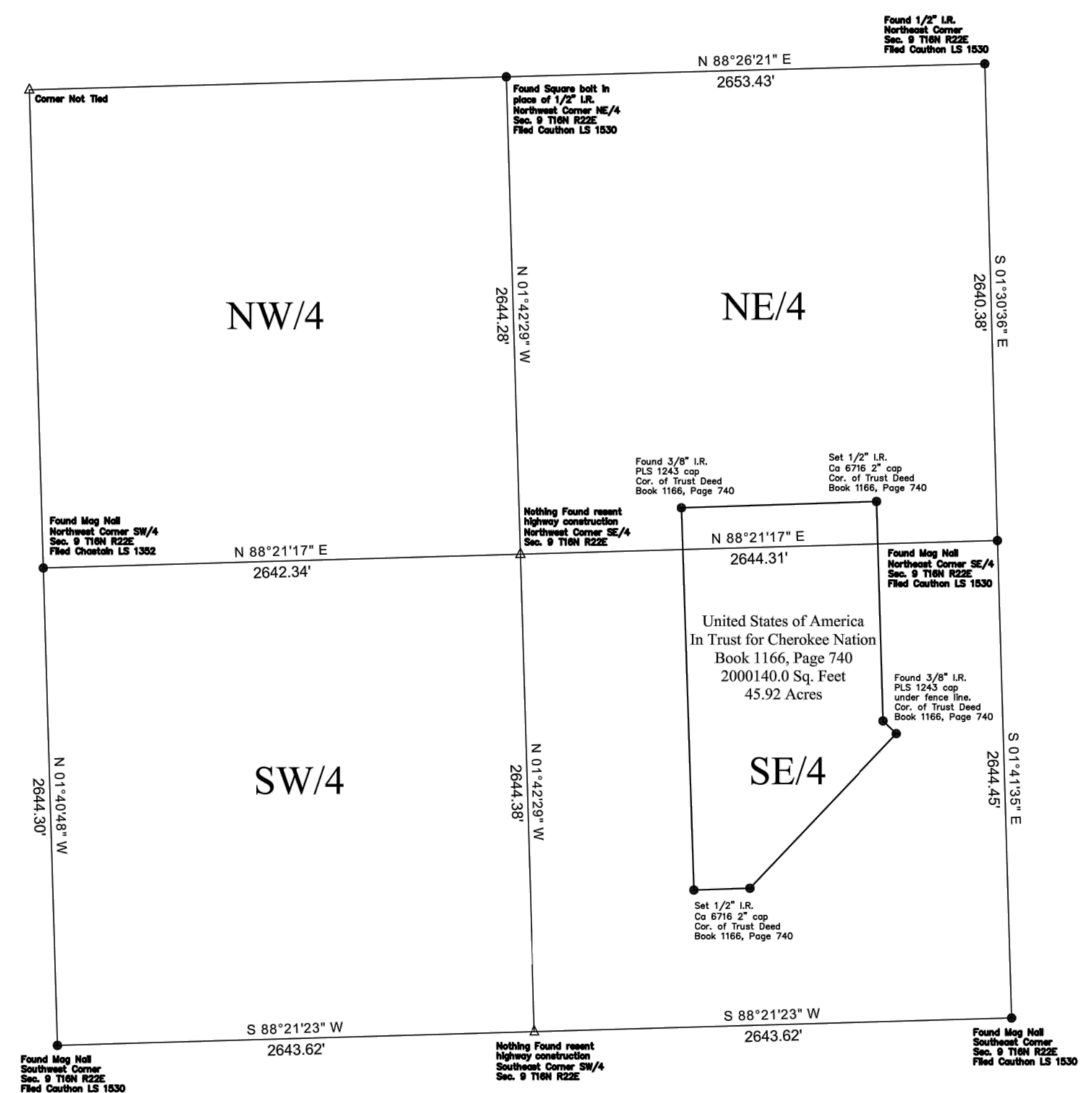

LOCATION MAP
SCALE: N.T.S.

- SURVEYORS NOTES:**
- Survey was performed without the benefit of a current Abstract, Commitment or Title Opinion. No Easements or Rights-of-Way were provided to the Surveyor.
 - Only those underground utilities were located as flagged by an Okie one call order #18012207130181 along with observed meters, control box's and other visible utility's as found in the process of mapping site. Krohn Surveying make no guarantee that this comprises all the underground utilities.
 - Subject property is located in Zone X according to both Firm Maps 40021C0265D and 40021C0400D. Low lying areas may be subject to flooding.
 - Bearings are NAD(83) Oklahoma North Zone. Horizontal coordinates as shown hereon are tied to and static GPS session observed on a 1/2" Iron Rod set with Krohn CA6716 orange cap. A separate static GPS session was also observed on said point to verify horizontal accuracy position.
 - Vertical benchmark as shown hereon are tied to and static GPS session observed on a 1/2" Iron Rod set with Krohn CA6716 orange cap. A separate static GPS session was also observed on said point to verify both vertical accuracy.
 - Trust land description as shown hereon was found in Book 1166, Page 740, Office of the County Clerk, Cherokee County. The Basis Bearings for said description stated that they were based geodetic bearings. This topographic maps Basis of Bearings is based on NAD83 Oklahoma North Zone.
 - Several tele-comm hand holes were found along the east and west sides of Seven Clans Ave., but had no markings between them. The conduit maybe ran but no lines have been installed from hand hole to hand hole so it would make the line un-locatable at this time.
 - Seven Clans Drive is all concrete surface
 - Willis Road is asphalt surface
 - The no name street has asphalt driving lanes with concrete curb.
 - No utility was marked in the 20' City of Tahlequah Easement Book 286, Page 241. It is unknown if any utility's are in service or have been abandoned.
 - The Oklahoma Gas and Electric easement shown hereon is depicted from the apparent centerline of the existing poles and overhead lines.

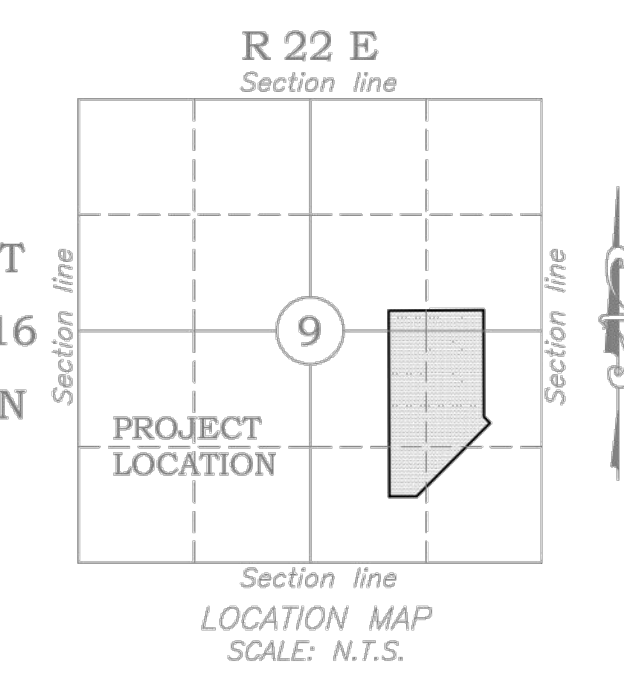
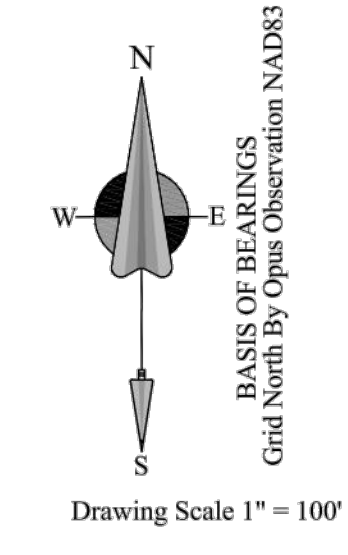

LEGEND

	Stripe arrow
	Stop Sign
	Storm water manhole
	Set 1/2" Rebar CA 6716 Cap
	Tile corner vault
	Bore Test hole
	Benchmark
	Found monument as noted
	Found mag nail as noted
	Calculated corner not set
	Electric guy anchor
	Electric pole
	Electric pullbox
	Small Electric pullbox
	Electric meter
	Telephone box
	Gas valve
	Water meter
	Water valve
	Fire hydrant
	Irrigation control valve
	Sanitary sewer manhole
	Sign as noted
	Underground water line
	Overhead electric line
	Underground electric line
	Underground natural gas line
	Underground telephone line
	Easements/rights-of-way
	Pipe fence line
	Barbed wire fence
	Body of water

Plat of Topographic Mapping for the Cherokee Nation of Oklahoma

Being part of E/2 Section 9, Township 16 North, Range 22 East, I.B.M. Cherokee County, State of Oklahoma

UNITED STATE OF AMERICA IN TRUST FOR CHEROKEE NATION

LEGAL DESCRIPTION BOOK 1166, Page 740:
 A tract of land situated in the SE1/4 and in the S1/2 S1/2 NE1/4 of Section 9, Township 16 North, Range 22 East of the Indian Meridian, Cherokee County, Oklahoma, being a portion of that parcel of land conveyed to Cherokee Nation Property Management L.L.C. in Document No. I-2012-008705 filed December 28, 2012 in Book 1055 at Page 778-779 in the official records of the Cherokee County Clerk, said tract being more particularly described as follows:

- COMMENCING at the Southeast Corner of said SE1/4, marked with a mag nail;
 Thence N89°52'00"W along the South boundary of said Section 9, a distance of 1734.91 feet;
 Thence N0°05'50"W a distance of 758.57 feet to a 3/8" rebar capped Chaffin LS 1243 to the true POINT OF BEGINNING;
 Thence N0°05'50"W a distance of 2117.10 feet to a 3/8" rebar capped Chaffin LS 1243;
 Thence N89°54'10"E a distance of 1083.04 feet to a 3/8" rebar capped Chaffin LS 1243;
 Thence S0°04'58"W a distance of 1215.47 feet to a 3/8" rebar capped Chaffin LS 1243;
 Thence S44°11'33"E a distance of 101.33 feet to a 3/8" rebar capped Chaffin LS 1243;
 Thence S45°16'33"W a distance of 1179.88 feet to a 3/8" rebar capped Chaffin LS 1243;
 Thence S89°54'10"W a distance of 310.02 feet to the POINT OF BEGINNING.
- Containing 45.92 acres more or less. SURFACE ONLY, BASIS OF BEARINGS-BEARINGS BASED ON GPS READINGS TAKEN ON SECTION CONTROL AND ARE GEODETIC NORTH.

		Survey for Cherokee Nation of Oklahoma Part of E/2 of Sec. 9 T16N R22E Cherokee County, Oklahoma	Revision Reason Date 1 2 3
Sheet 2 of 2	Cont. File 2018006	Drawing Scale 1" = 100'	KROHN SURVEYING, INC. P.O. Box 344, Lone Grove, OK 73443 (918) 400-3622 - info@krohnsurveying.com
Print Book 2018006	Date of Survey Jan. 26, 2018	Measurement method U.S. Survey Feet	
Folder 2018006	Date of set this case Jan. 25, 2018	Basis of bearings Grid North NAD83	

NOTES TO CONTRACTOR

- SURVEY PREPARED BY KROHN SURVEYING, INC OF LONE GROVE, OKLAHOMA (CONTACT INFORMATION ABOVE). SURVEY APPEARS TO HAVE BEEN PREPARED UNDER CONTRACT WITH CHEROKEE NATION OF OKLAHOMA. THE SURVEY WAS PROVIDED BY JAMES R. CHILDERS, ARCHITECT, INC. TO ADG, PC ON JANUARY 31, 2018 AND IS PROVIDED AS A PART OF THIS BID PACKAGE FOR REFERENCE ONLY.
- THE UNOFFICIAL REPRODUCTION OF THIS SURVEY AS A PART OF THESE CONSTRUCTION DRAWINGS HAS BEEN INCLUDED AS A COURTESY TO THE CONTRACTOR AND TO AID IN PROPERLY COMPLETING CONSTRUCTION STAKING FOR THE PROJECT. IN THE EVENT THAT AN OFFICIAL BOUNDARY SURVEY IS REQUIRED, THE CONTRACTOR IS ADVISED TO CONTACT KROHN SURVEYING, INC. DIRECTLY.
- ADG, PC ASSUMES NO LIABILITY FOR WORK COMPLETED BY KROHN SURVEYING, INC. IN CONJUNCTION WITH THIS PROJECT.

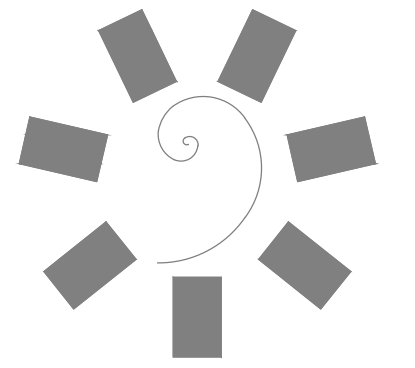

James R. Childers Architect, Inc.
 45 South 4th Street
 Fort Smith, AR 72901
 479-783-2480
 www.childersarchitect.com

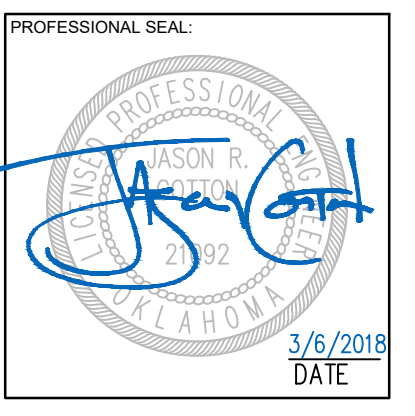

CONSULTANT LOGO:

920 West Main
 Oklahoma City, OK 73106
 P 405.232.5700
 W www.adgokc.com
 CA 6447, exp. 06.30.2018



CHEROKEE NATION ENTERTAINMENT
 TAHLEQUAH CASINO
 TAHLEQUAH, OKLAHOMA

PROJECT PHASE:
 BID PACKAGE 01

REVISIONS		
#	DATE	DESCRIPTION

DATE: 03/06/18
 JOB NUMBER: 17-06

SHEET NUMBER:
C0.03a

PLAT OF TOPOGRAPHIC MAPPING (2 OF 2)

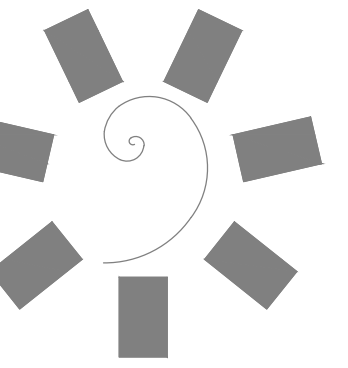

**James R. Childers
Architect, Inc.**
45 South 4th Street
Fort Smith, AR 72901
479-783-2480
www.childersarchitect.com

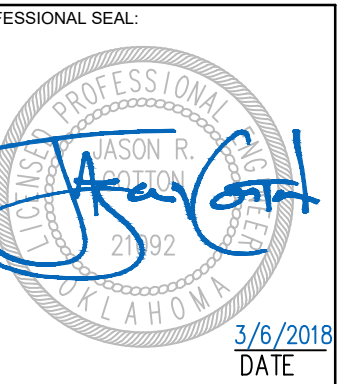

CONSULTANT LOGO:
ADG
920 West Main
Oklahoma City, OK 73106
P 405.232.5700
W www.adgokc.com
CA 6447, exp. 06.30.2018



CHEROKEE NATION ENTERTAINMENT
TAHLEQUAH CASINO
TAHLEQUAH, OKLAHOMA

PROJECT PHASE:
BID PACKAGE 01

REVISIONS		
#	DATE	DESCRIPTION

DATE: 03/06/18 JOB NUMBER: 17-06

SHEET NUMBER:

C1.00a

CIVIL SITE PLAN - OVERVIEW

Drawing name: P:\181010 ONE Tahlequah\Civil\Production Drawings\181010_BID_P01_SPLAN_OVERVIEW.dwg > C:\000\Civil\Site Plan - Overview - Printed By: KSBERRY Mar 06, 2018, 4:56pm - Copyright ADG, Inc. 2018

01 PLAN VIEW: INSET

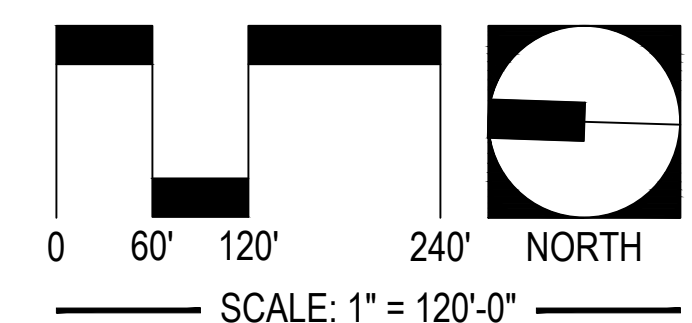
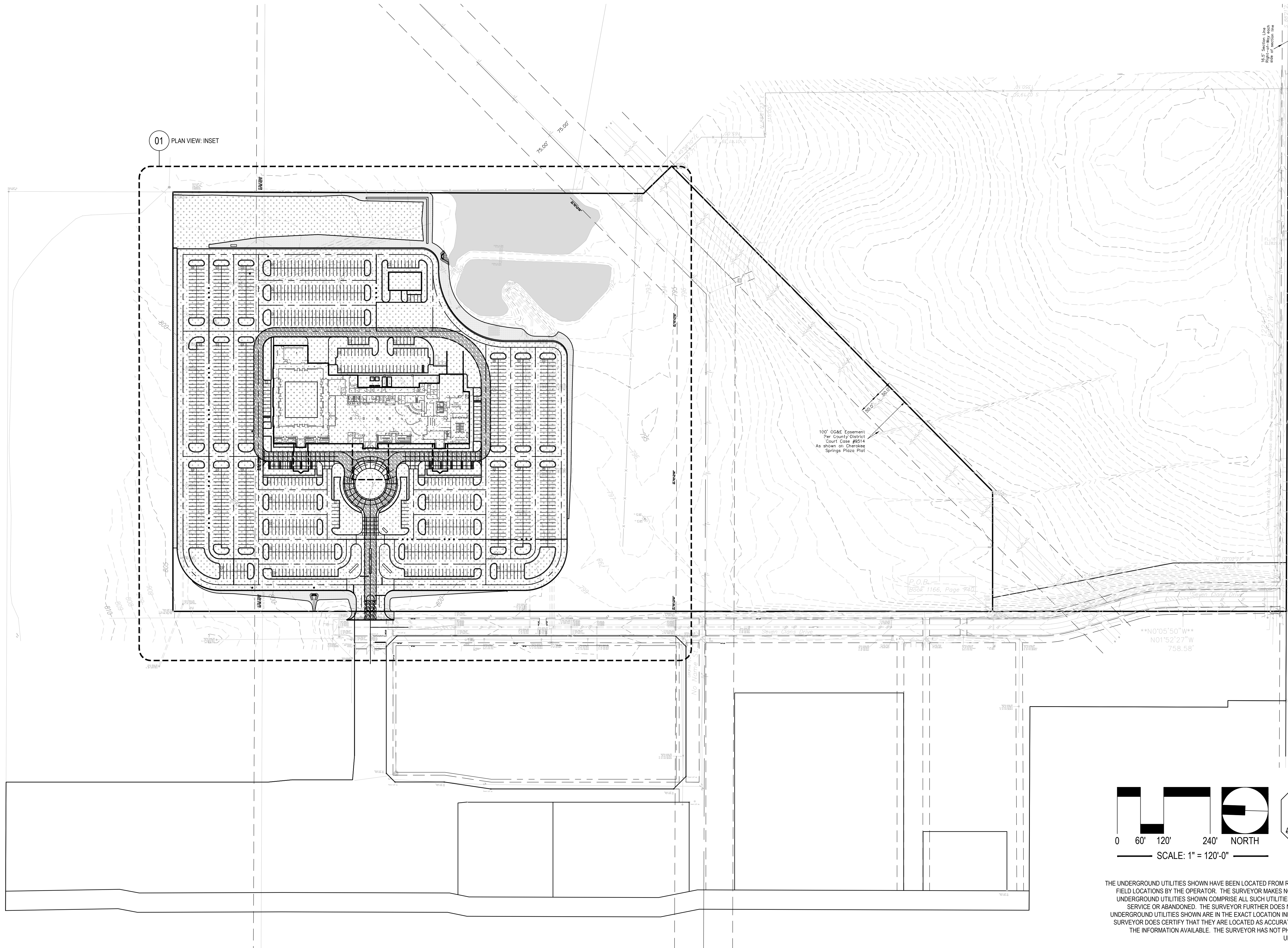

UTILITY WARNING:
THE UNDERGROUND UTILITIES SHOWN HAVE BEEN LOCATED FROM RECORD DOCUMENTS OR FIELD LOCATIONS BY THE OPERATOR. THE SURVEYOR MAKES NO GUARANTEE THAT THE UNDERGROUND UTILITIES SHOWN COMPRISE ALL SUCH UTILITIES IN THE AREA EITHER IN SERVICE OR ABANDONED. THE SURVEYOR FURTHER DOES NOT WARRANT THAT THE UNDERGROUND UTILITIES SHOWN ARE IN THE EXACT LOCATION INDICATED ALTHOUGH THE SURVEYOR DOES CERTIFY THAT THEY ARE LOCATED AS ACCURATELY AS POSSIBLE FROM THE INFORMATION AVAILABLE. THE SURVEYOR HAS NOT PHYSICALLY LOCATED THE UNDERGROUND UTILITIES.

UTILITY ELEVATIONS AND SIZES MAY HAVE BEEN MEASURED UNDER ADVERSE FIELD CONDITIONS. UPON EXPOSING THE UTILITY, ELEVATIONS AND LINE SIZES SHOULD BE VERIFIED BY THE CONTRACTOR PRIOR TO CONSTRUCTION. CONTRACTOR SHOULD VERIFY CRITICAL ELEVATIONS USING THE BENCHMARK PROVIDED BY THE SURVEYOR OR ENGINEER. ANY DISCREPANCIES SHOULD BE IMMEDIATELY BROUGHT TO THE ENGINEER'S AND SURVEYOR'S ATTENTION.

100' CG&E Easement
Per County District
Court Case #8514
As shown on Cherokee
Springs Plaza Plat

P.O.B.
180M 1166, Page 942



N0°05'50"W
N01°52'27"W
758.56'

N0°05'50"W = Record bearing

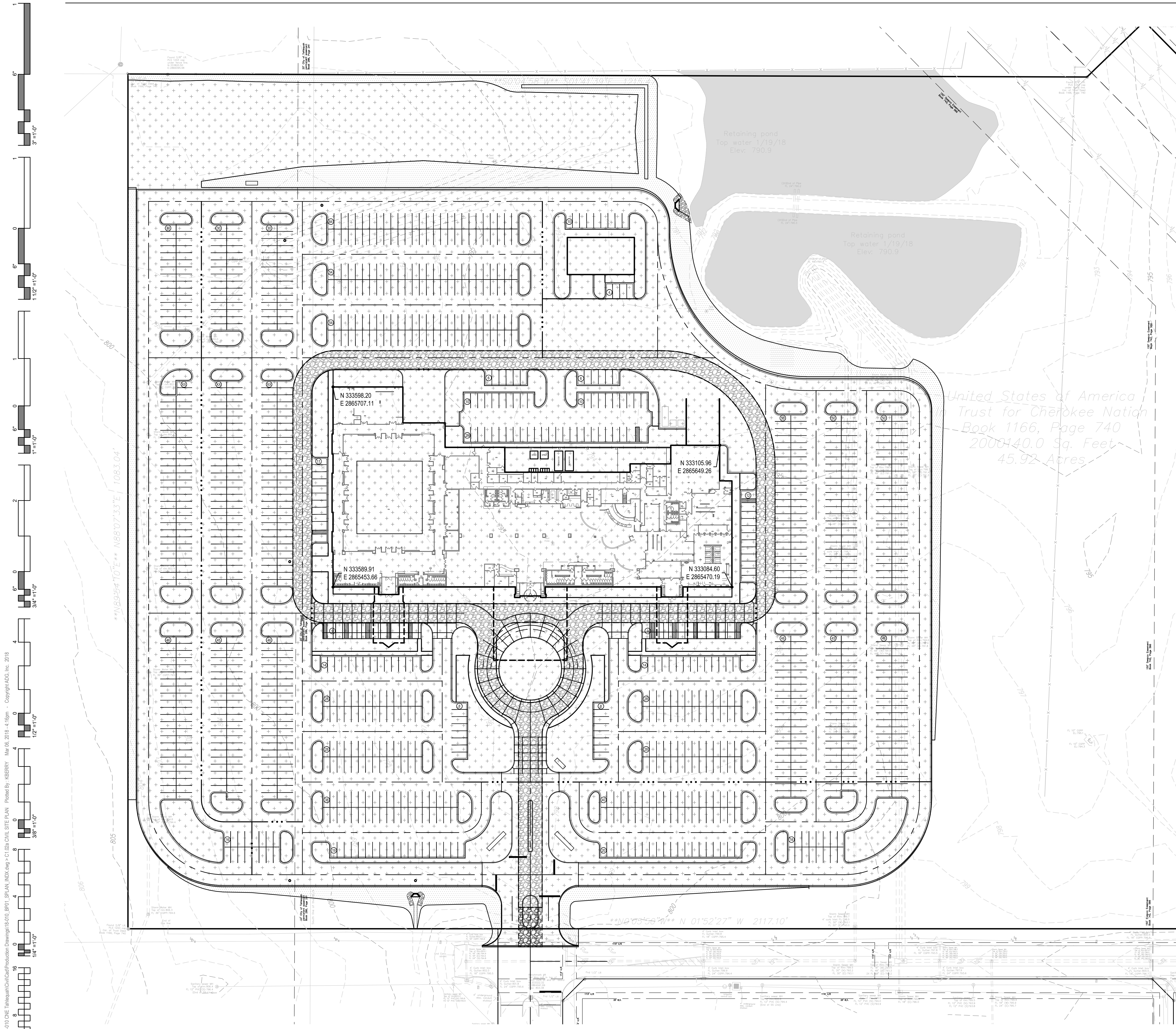
8.25' Section Line
8.25' Section Line
8.25' Section Line

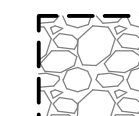
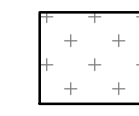

CIVIL LEGEND

-  INSTALL 8-IN COURSE TYPE A AGGREGATE BASE PER SECTION 31 2000 OF THE PROJECT SPECIFICATIONS. MATERIAL INSTALLATION SHALL BE COMPLETED PER PAVING SUBGRADE REQUIREMENTS OF GEOTECHNICAL REPORT.
-  ACTIVE CONSTRUCTION AREA. AREA ANTICIPATED TO REMAIN DISTURBED FOR DURATION OF PROJECT. TEMPORARY STABILIZATION TO BE INSTALLED ONLY AS REQUIRED TO ENSURE CONFORMANCE WITH 2017 CONSTRUCTION GENERAL PERMIT (CGP) AND/OR EPA INSPECTOR REQUIREMENTS. SEE SECTION 2.2.14 OF CGP FOR ADDITIONAL DETAIL AND INFORMATION.
-  PORTION OF SITE ANTICIPATED TO BECOME INACTIVE FOLLOWING END OF EARTHWORK ACTIVITIES. CONTRACTOR SHALL TEMPORARILY STABILIZE ROUGH GRADED AREA VIA STRAW MULCH OR OTHER TEMPORARY VEGETATIVE STABILIZATION MEASURE. TEMPORARY STABILIZATION SHALL BE COMPLETED WITHIN 14-CALENDAR DAYS OF TEMPORARY OR PERMANENT CESSATION OF WORK IN AREA PER SECTION 2.2.14 OF THE CGP. CONTRACTOR TO PROVIDE SUBMITTAL OF TEMPORARY STABILIZATION PRODUCT(S) FOR REVIEW AND APPROVAL OF ENGINEER PRIOR TO PROCUREMENT AND INSTALLATION.

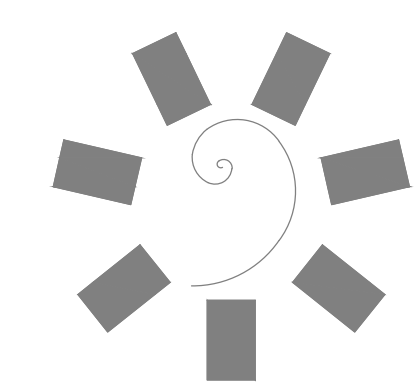

**James R. Childers
Architect, Inc.**
45 South 4th Street
Fort Smith, AR 72901
479-783-2480
www.childersarchitect.com

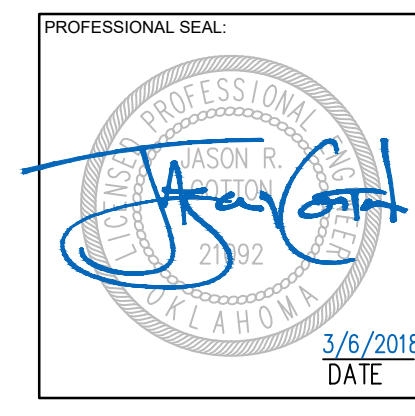

CONSULTANT LOGO:



920 West Main
Oklahoma City, OK 73106
P 405.232.5700
W www.adgokc.com
CA 6447, exp. 06.30.2018

CLIENT:





**CHEROKEE NATION ENTERTAINMENT
TAHLEQUAH CASINO**
TAHLEQUAH, OKLAHOMA

PROJECT PHASE:
BID PACKAGE 01

REVISIONS		
#	DATE	DESCRIPTION

DATE: 03/06/18 JOB NUMBER: 17-06

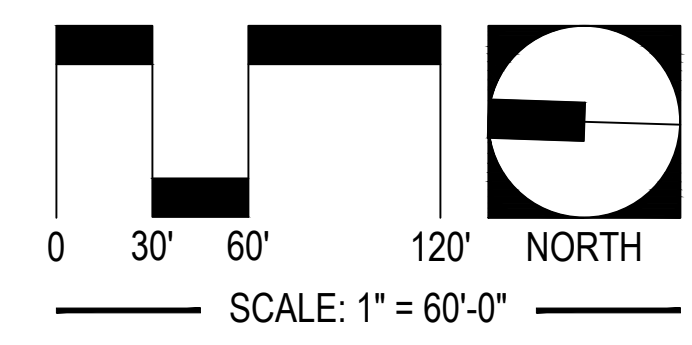
SHEET NUMBER:
C1.02a
CIVIL SITE PLAN



UTILITY WARNING:
THE UNDERGROUND UTILITIES SHOWN HAVE BEEN LOCATED FROM RECORD DOCUMENTS OR FIELD LOCATIONS BY THE OPERATOR. THE SURVEYOR MAKES NO GUARANTEE THAT THE UNDERGROUND UTILITIES SHOWN COMPRISE ALL SUCH UTILITIES IN THE AREA EITHER IN SERVICE OR ABANDONED. THE SURVEYOR FURTHER DOES NOT WARRANT THAT THE UNDERGROUND UTILITIES SHOWN ARE IN THE EXACT LOCATION INDICATED ALTHOUGH THE SURVEYOR DOES CERTIFY THAT THEY ARE LOCATED AS ACCURATELY AS POSSIBLE FROM THE INFORMATION AVAILABLE. THE SURVEYOR HAS NOT PHYSICALLY LOCATED THE UNDERGROUND UTILITIES.



UTILITY ELEVATIONS AND SIZES MAY HAVE BEEN MEASURED UNDER ADVERSE FIELD CONDITIONS. UPON EXPOSING THE UTILITY, ELEVATIONS AND LINE SIZES SHOULD BE VERIFIED BY THE CONTRACTOR PRIOR TO CONSTRUCTION. CONTRACTOR SHOULD VERIFY CRITICAL ELEVATIONS USING THE BENCHMARK PROVIDED BY THE SURVEYOR OR ENGINEER. ANY DISCREPANCIES SHOULD BE IMMEDIATELY BROUGHT TO THE ENGINEER'S AND SURVEYOR'S ATTENTION.

01 PLAN VIEW: INSET
SCALE: AS SHOWN

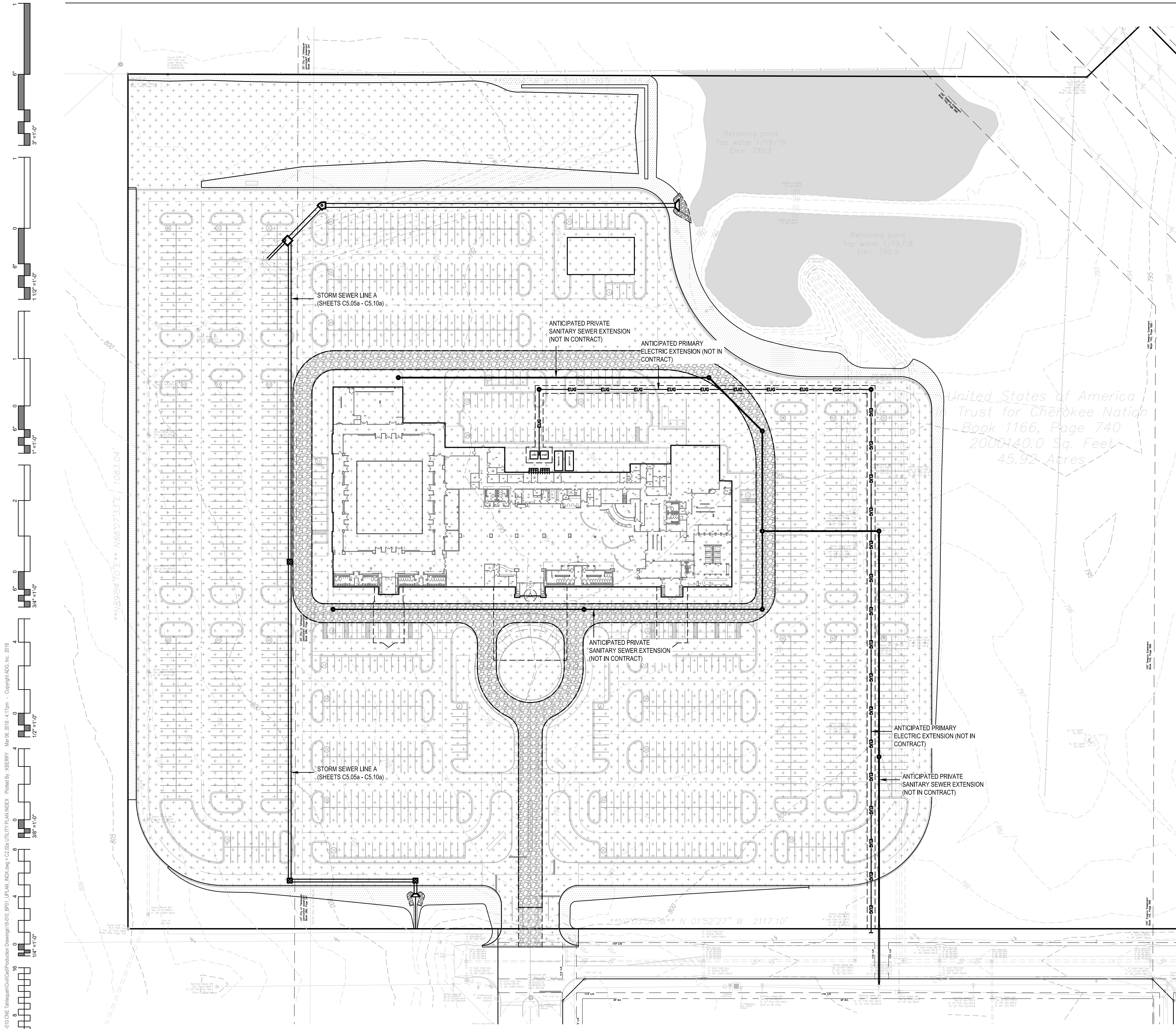
Drawing name: P:\16110 ONE Tahlequah\Civil\Production Drawings\16110_BID1_SPLAN_INSDWG.dwg - C:\02\CIVIL SITE PLAN - Printed By: KERRY - Mar 06, 2018 - 4:16pm - Copyright ADG, Inc. 2018

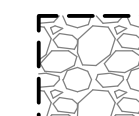
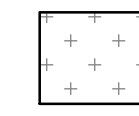

CIVIL LEGEND

-  INSTALL 8-IN COURSE TYPE A AGGREGATE BASE PER SECTION 91 2000 OF THE PROJECT SPECIFICATIONS. MATERIAL INSTALLATION SHALL BE COMPLETED PER PAVING SUBGRADE REQUIREMENTS OF GEOTECHNICAL REPORT.
-  ACTIVE CONSTRUCTION AREA. AREA ANTICIPATED TO REMAIN DISTURBED FOR DURATION OF PROJECT. TEMPORARY STABILIZATION TO BE INSTALLED ONLY AS REQUIRED TO ENSURE CONFORMANCE WITH 2017 CONSTRUCTION GENERAL PERMIT (CGP) AND/OR EPA INSPECTOR REQUIREMENTS. SEE SECTION 2.2.14 OF CGP FOR ADDITIONAL DETAIL AND INFORMATION.
-  PORTION OF SITE ANTICIPATED TO BECOME INACTIVE FOLLOWING END OF EARTHWORK ACTIVITIES. CONTRACTOR SHALL TEMPORARILY STABILIZE ROUGH GRADED AREA VIA STRAW MULCH OR OTHER TEMPORARY VEGETATIVE STABILIZATION MEASURE. TEMPORARY STABILIZATION SHALL BE COMPLETED WITHIN 14-CALENDAR DAYS OF TEMPORARY OR PERMANENT CESSATION OF WORK IN AREA PER SECTION 2.2.14 OF THE CGP. CONTRACTOR TO PROVIDE SUBMITTAL OF TEMPORARY STABILIZATION PRODUCT(S) FOR REVIEW AND APPROVAL OF ENGINEER PRIOR TO PROCUREMENT AND INSTALLATION.

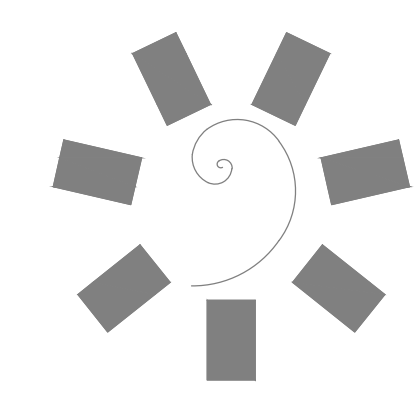

**James R. Childers
Architect, Inc.**
45 South 4th Street
Fort Smith, AR 72901
479-783-2480
www.childersarchitect.com

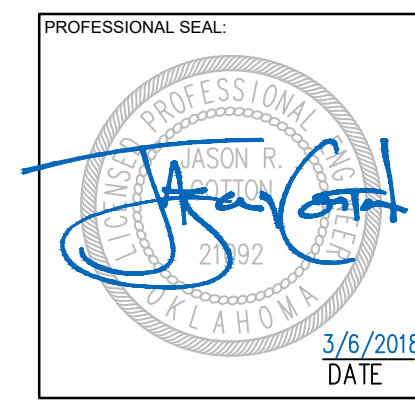

CONSULTANT LOGO:



920 West Main
Oklahoma City, OK 73106
P 405.232.5700
W www.adgokc.com
CA 6447, exp. 06.30.2018

CLIENT:



**CHEROKEE NATION ENTERTAINMENT
TAHLEQUAH CASINO**
 TAHLEQUAH, OKLAHOMA

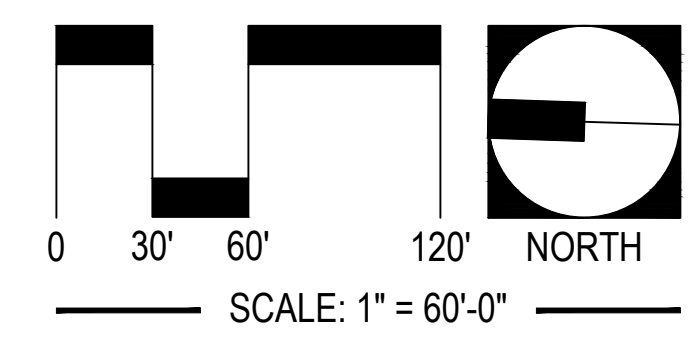

UTILITY WARNING:
THE UNDERGROUND UTILITIES SHOWN HAVE BEEN LOCATED FROM RECORD DOCUMENTS OR FIELD LOCATIONS BY THE OPERATOR. THE SURVEYOR MAKES NO GUARANTEE THAT THE UNDERGROUND UTILITIES SHOWN COMPRISE ALL SUCH UTILITIES IN THE AREA EITHER IN SERVICE OR ABANDONED. THE SURVEYOR FURTHER DOES NOT WARRANT THAT THE UNDERGROUND UTILITIES SHOWN ARE IN THE EXACT LOCATION INDICATED ALTHOUGH THE SURVEYOR DOES CERTIFY THAT THEY ARE LOCATED AS ACCURATELY AS POSSIBLE FROM THE INFORMATION AVAILABLE. THE SURVEYOR HAS NOT PHYSICALLY LOCATED THE UNDERGROUND UTILITIES.

UTILITY ELEVATIONS AND SIZES MAY HAVE BEEN MEASURED UNDER ADVERSE FIELD CONDITIONS. UPON EXPOSING THE UTILITY, ELEVATIONS AND LINE SIZES SHOULD BE VERIFIED BY THE CONTRACTOR PRIOR TO CONSTRUCTION. CONTRACTOR SHOULD VERIFY CRITICAL ELEVATIONS USING THE BENCHMARK PROVIDED BY THE SURVEYOR OR ENGINEER. ANY DISCREPANCIES SHOULD BE IMMEDIATELY BROUGHT TO THE ENGINEER'S AND SURVEYOR'S ATTENTION.

PROJECT PHASE:
BID PACKAGE 01

REVISIONS		
#	DATE	DESCRIPTION

DATE: 03/06/18 JOB NUMBER: 17-06

SHEET NUMBER:
C2.02a
UTILITY PLAN INDEX

01 PLAN VIEW: INSET
SCALE: AS SHOWN

Drawing name: P:\181010 ONE Tahlequah\Civil\Production Drawings\181010_BP01_UPI\AN_INDX.dwg > C2.02a UTILITY PLAN INDEX Printed By: KBERRY Mar 06, 2018 - 4:17pm Copyright ADG, Inc. 2018
 1/8" = 1'-0" 1/4" = 1'-0" 3/8" = 1'-0" 1/2" = 1'-0" 3/4" = 1'-0" 1" = 1'-0" 1 1/2" = 1'-0" 3" = 1'-0"

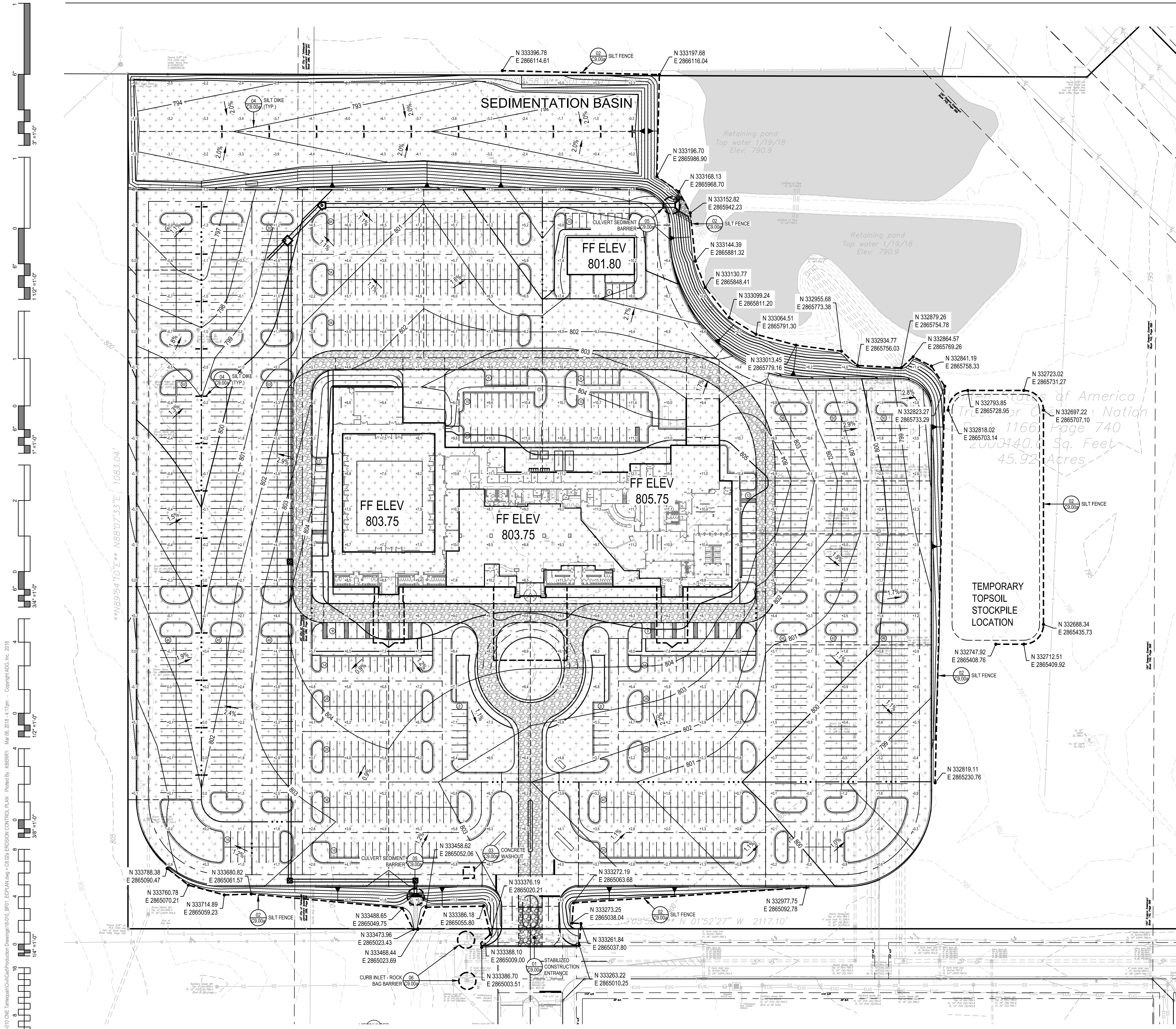

CIVIL LEGEND

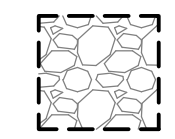
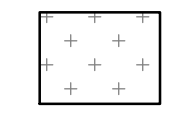
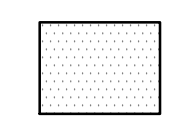
-  INSTALL 8-IN COURSE TYPE A AGGREGATE BASE PER SECTION 31 2000 OF THE PROJECT SPECIFICATIONS. MATERIAL INSTALLATION SHALL BE COMPLETED PER PAVING SUBGRADE REQUIREMENTS OF GEOTECHNICAL REPORT.
-  ACTIVE CONSTRUCTION AREA. AREA ANTICIPATED TO REMAIN DISTURBED FOR DURATION OF PROJECT. TEMPORARY STABILIZATION TO BE INSTALLED ONLY AS REQUIRED TO ENSURE CONFORMANCE WITH 2017 CONSTRUCTION GENERAL PERMIT (CGP) AND/OR EPA INSPECTOR REQUIREMENTS. SEE SECTION 2.2.14 OF CGP FOR ADDITIONAL DETAIL AND INFORMATION.
-  PORTION OF SITE ANTICIPATED TO BECOME INACTIVE FOLLOWING END OF EARTHWORK ACTIVITIES. CONTRACTOR SHALL TEMPORARILY STABILIZE ROUGH GRADED AREA VIA STRAW MULCH OR OTHER TEMPORARY VEGETATIVE STABILIZATION MEASURE. TEMPORARY STABILIZATION SHALL BE COMPLETED WITHIN 14-CALENDAR DAYS OF TEMPORARY OR PERMANENT CESSATION OF WORK IN AREA PER SECTION 2.2.14 OF THE CGP. CONTRACTOR TO PROVIDE SUBMITTAL OF TEMPORARY STABILIZATION PRODUCT(S) FOR REVIEW AND APPROVAL OF ENGINEER PRIOR TO PROCUREMENT AND INSTALLATION.

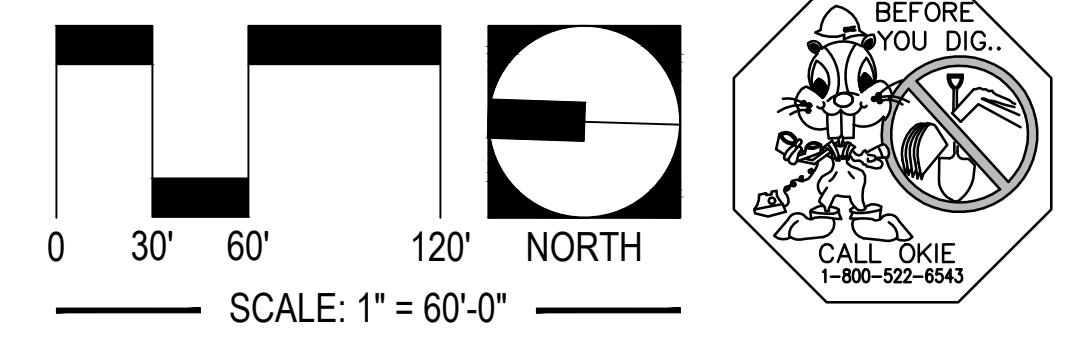

UTILITY WARNING:
 THE UNDERGROUND UTILITIES SHOWN HAVE BEEN LOCATED FROM RECORD DOCUMENTS OR FIELD LOCATIONS BY THE OPERATOR. THE SURVEYOR MAKES NO GUARANTEE THAT THE UNDERGROUND UTILITIES SHOWN COMPRISE ALL SUCH UTILITIES IN THE AREA EITHER IN SERVICE OR ABANDONED. THE SURVEYOR FURTHER DOES NOT WARRANT THAT THE UNDERGROUND UTILITIES SHOWN ARE IN THE EXACT LOCATION INDICATED ALTHOUGH THE SURVEYOR DOES CERTIFY THAT THEY ARE LOCATED AS ACCURATELY AS POSSIBLE FROM THE INFORMATION AVAILABLE. THE SURVEYOR HAS NOT PHYSICALLY LOCATED THE UNDERGROUND UTILITIES.

UTILITY ELEVATIONS AND SIZES MAY HAVE BEEN MEASURED UNDER ADVERSE FIELD CONDITIONS. UPON EXPOSING THE UTILITY, ELEVATIONS AND LINE SIZES SHOULD BE VERIFIED BY THE CONTRACTOR PRIOR TO CONSTRUCTION. CONTRACTOR SHOULD VERIFY CRITICAL ELEVATIONS USING THE BENCHMARK PROVIDED BY THE SURVEYOR OR ENGINEER. ANY DISCREPANCIES SHOULD BE IMMEDIATELY BROUGHT TO THE ENGINEER'S AND SURVEYOR'S ATTENTION.

01 PLAN VIEW: INSET
 SCALE: AS SHOWN

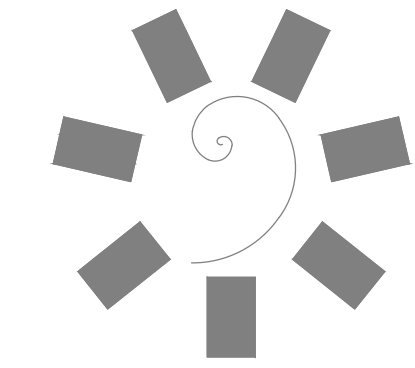

James R. Childers Architect, Inc.
 45 South 4th Street
 Fort Smith, AR 72901
 479-783-2480
 www.childersarchitect.com

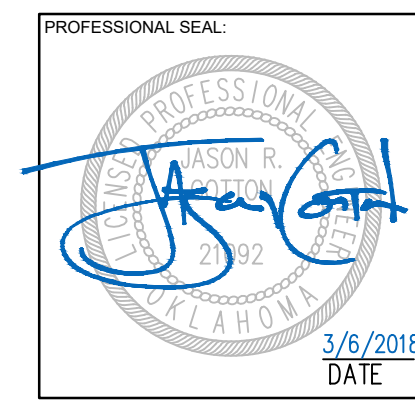

CONSULTANT LOGO:



920 West Main
 Oklahoma City, OK 73106
 P 405.232.5700
 W www.adgokc.com
 CA 6447, exp. 06.30.2018

CLIENT:



CHEROKEE NATION ENTERTAINMENT
TAHLEQUAH CASINO
 TAHLEQUAH, OKLAHOMA

PROJECT PHASE:
BID PACKAGE 01

#	DATE	DESCRIPTION

DATE: **03/06/18** JOB NUMBER: **17-06**

SHEET NUMBER:
C3.02a
EROSION CONTROL PLAN

Drawing name: P:\161010 ONE Tahlequah\Civil\Process\Drawings\161010_BID1_ECP\PLAN.dwg - C3.02a EROSION CONTROL PLAN - Plotted by: KBERBERY - Mar 06, 2018 - 4:17pm - Copyright: ADG, Inc. 2018

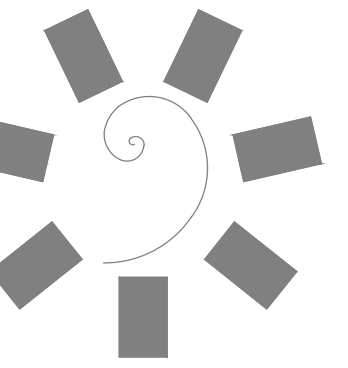

James R. Childers
Architect, Inc.

45 South 4th Street
Fort Smith, AR 72901
479-783-2480
www.childersarchitect.com

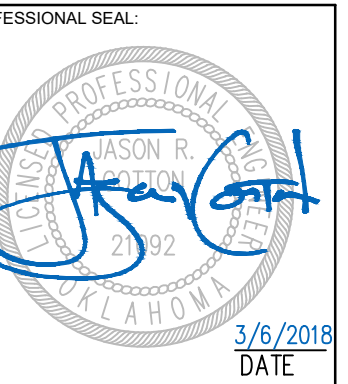

CONSULTANT LOGO:



920 West Main
Oklahoma City, OK 73106
P 405.232.5700
W www.adgokc.com
CA 6447, exp. 06.30.2018

CLIENT:
CHEROKEE NATION
Entertainment



CHEROKEE NATION ENTERTAINMENT
TAHLEQUAH CASINO
TAHLEQUAH, OKLAHOMA

PROJECT PHASE:

BID PACKAGE 01

REVISIONS		
#	DATE	DESCRIPTION

DATE: 03/06/18 JOB NUMBER: 18-010

SHEET NUMBER:

C5.05a

STORM SEWER LINE A -
PLAN AND PROFILE

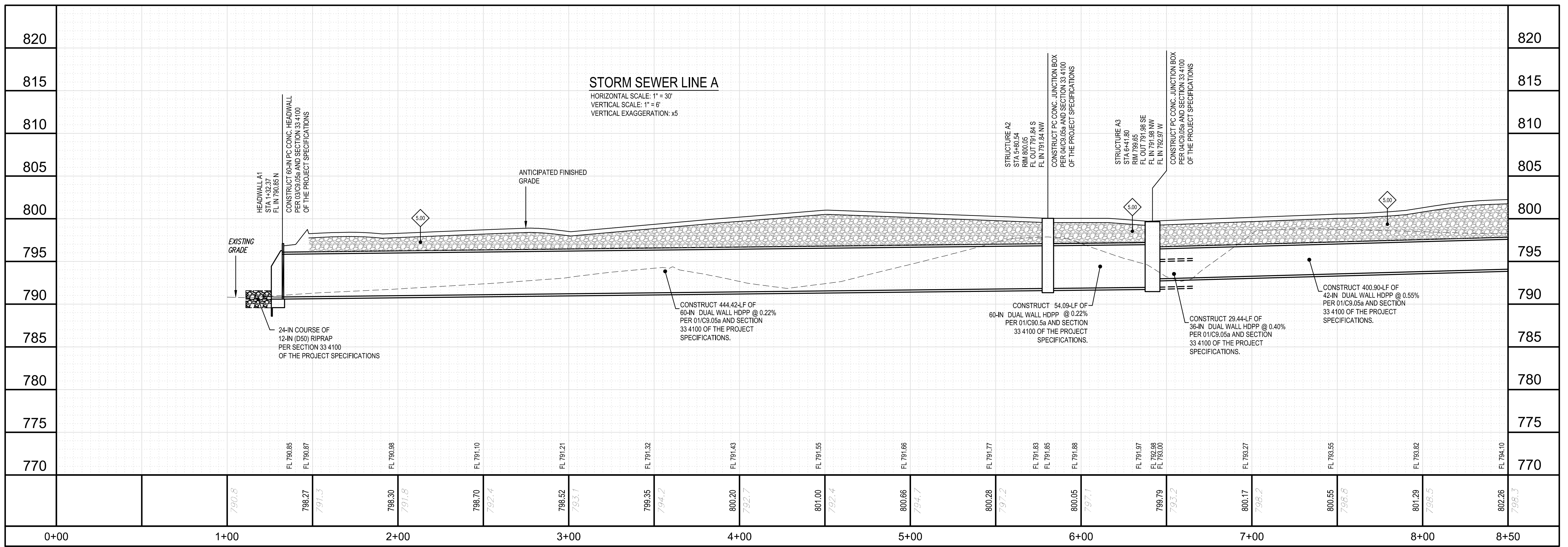
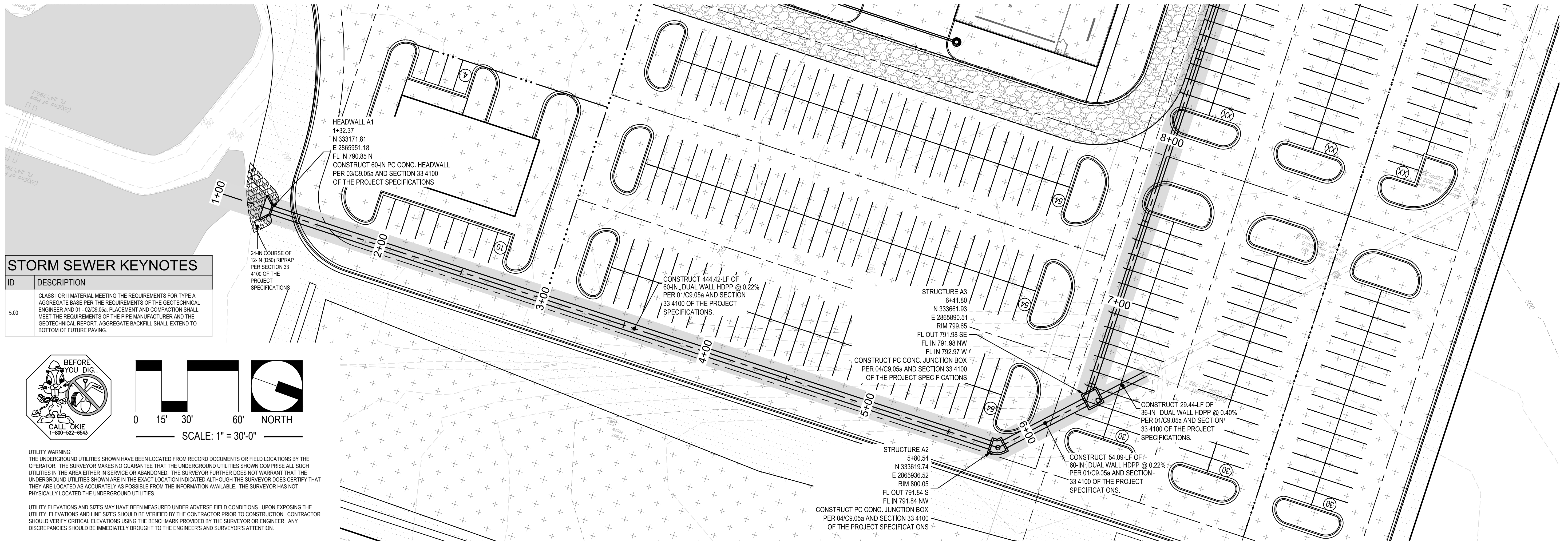

Drawing name: P:\18-010 ONE Tahlequah\Civil\Production Drawings\18-010_UTS - C5.05a STORM SEWER LINE A - PLAN AND PROFILE - Pinned by: JBERREY Mar 06, 2018 - 4:18pm - Copyright ADG, Inc. 2018

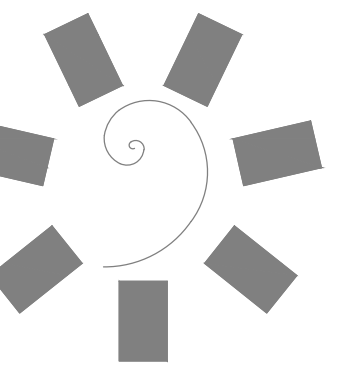

James R. Childers
Architect, Inc.

45 South 4th Street
Fort Smith, AR 72901
479-783-2480
www.childersarchitect.com

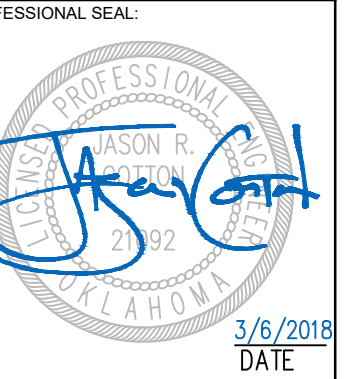

CONSULTANT LOGO:



920 West Main
Oklahoma City, OK 73106
P 405.232.5700
W www.adgokc.com
CA 6447, exp. 06.30.2018

CLIENT:



CHEROKEE NATION ENTERTAINMENT
TAHLEQUAH CASINO
TAHLEQUAH, OKLAHOMA

PROJECT PHASE:

BID PACKAGE 01

REVISIONS		
#	DATE	DESCRIPTION

DATE: 03/06/18

JOB NUMBER: 18-010

SHEET NUMBER:

C5.10a

STORM SEWER LINE A -
PLAN AND PROFILE
(CONT)

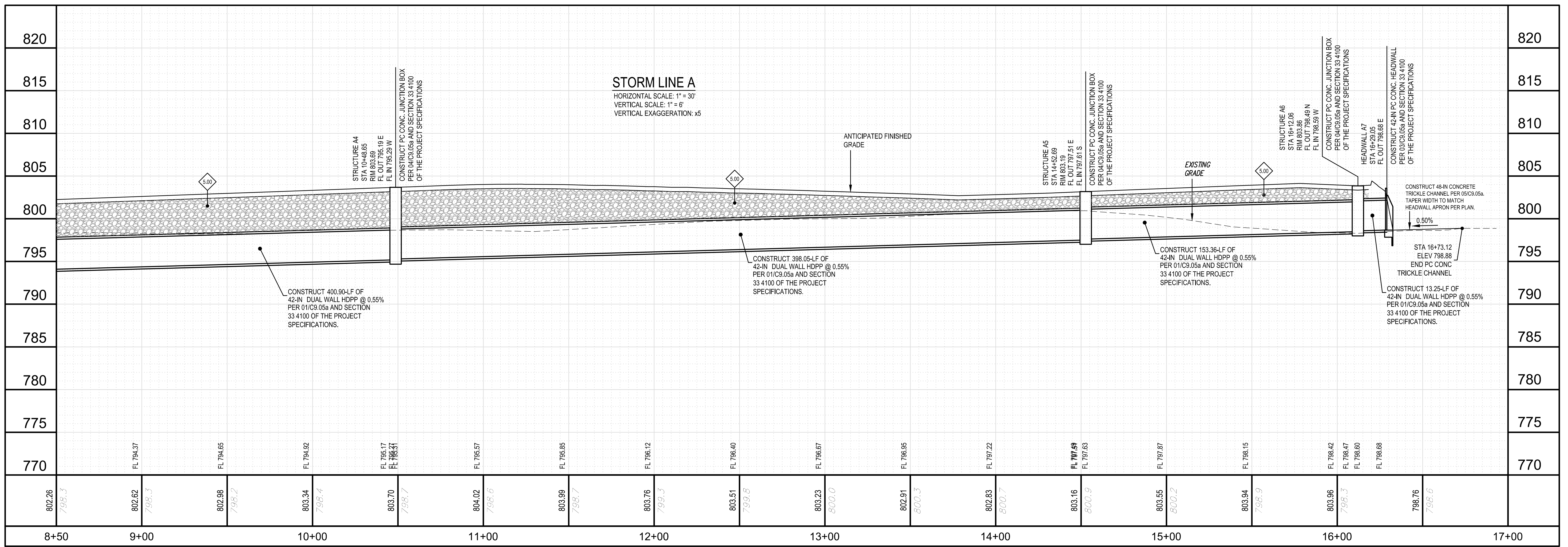
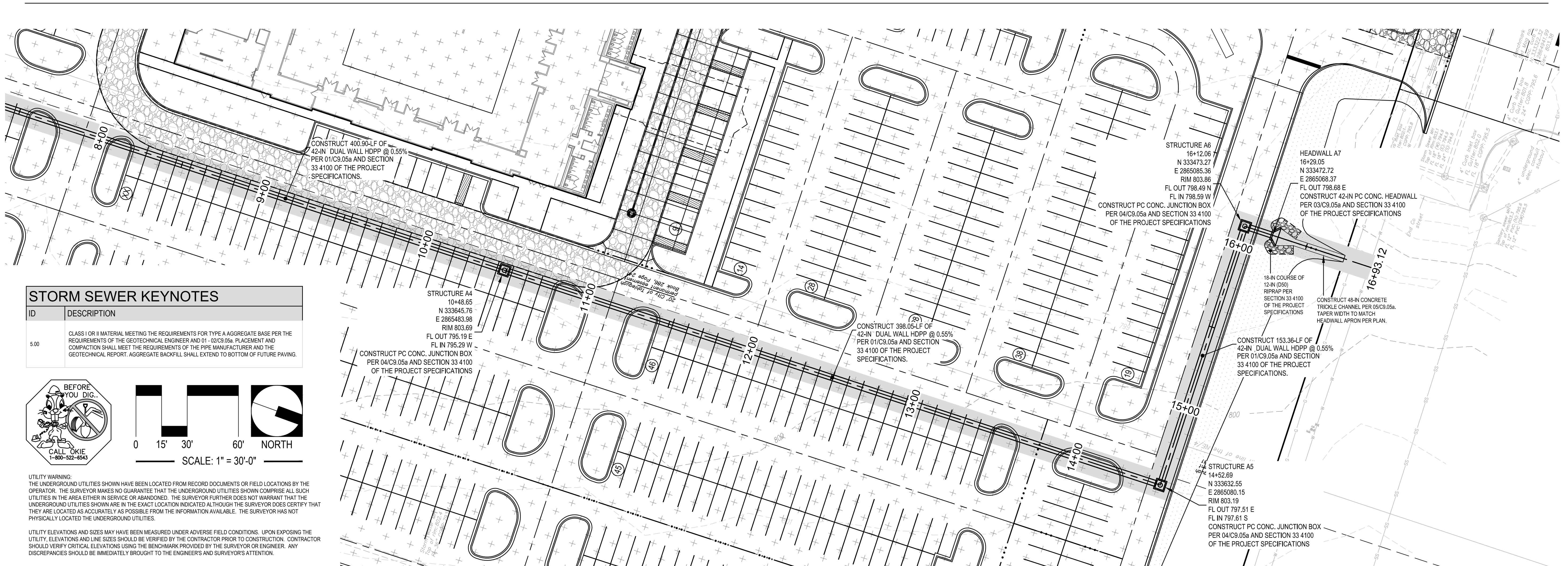

Drawing name: P:\18-010\ONE Tahlequah\Civil\Production Drawings\18-010_UTS - C5.10a STORM SEWER LINE A - PLAN AND PROFILE (CONT). Plotted by: KBERNERY Mar 06, 2018 4:15pm - Copyright ADG, Inc. 2018

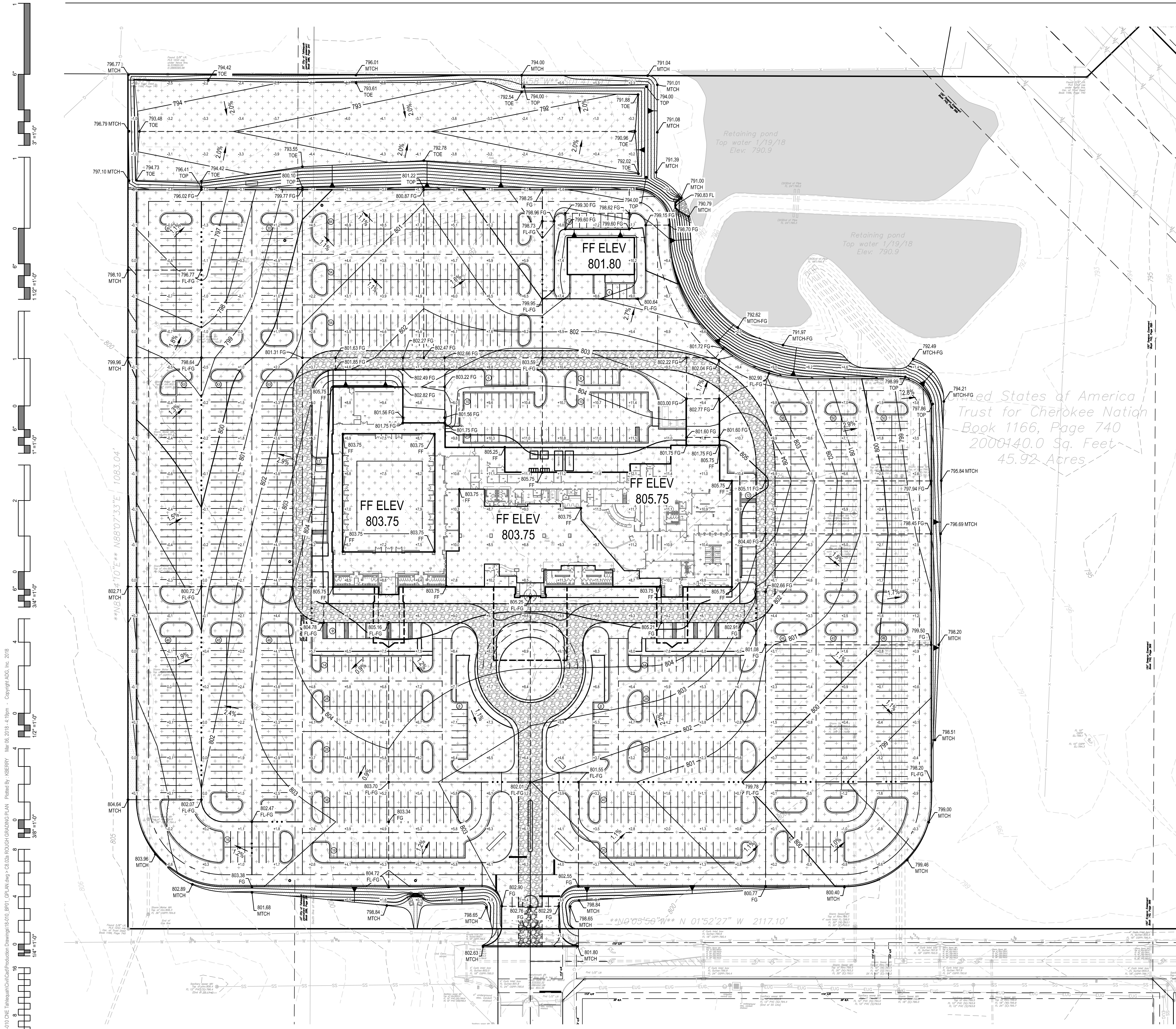

CIVIL LEGEND

- INSTALL 8-IN COURSE TYPE A AGGREGATE BASE PER SECTION 31 2000 OF THE PROJECT SPECIFICATIONS. MATERIAL INSTALLATION SHALL BE COMPLETED PER PAVING SUBGRADE REQUIREMENTS OF GEOTECHNICAL REPORT.
- ACTIVE CONSTRUCTION AREA. AREA ANTICIPATED TO REMAIN DISTURBED FOR DURATION OF PROJECT. TEMPORARY STABILIZATION TO BE INSTALLED ONLY AS REQUIRED TO ENSURE CONFORMANCE WITH 2017 CONSTRUCTION GENERAL PERMIT (CGP) AND/OR EPA INSPECTOR REQUIREMENTS. SEE SECTION 2.2.14 OF CGP FOR ADDITIONAL DETAIL AND INFORMATION.
- PORTION OF SITE ANTICIPATED TO BECOME INACTIVE FOLLOWING END OF EARTHWORK ACTIVITIES. CONTRACTOR SHALL TEMPORARILY STABILIZE ROUGH GRADED AREA VIA STRAW MULCH OR OTHER TEMPORARY VEGETATIVE STABILIZATION MEASURE. TEMPORARY STABILIZATION SHALL BE COMPLETED WITHIN 14-CALENDAR DAYS OF TEMPORARY OR PERMANENT CESSATION OF WORK IN AREA PER SECTION 2.2.14 OF THE CGP. CONTRACTOR TO PROVIDE SUBMITTAL OF TEMPORARY STABILIZATION PRODUCT(S) FOR REVIEW AND APPROVAL OF ENGINEER PRIOR TO PROCUREMENT AND INSTALLATION.

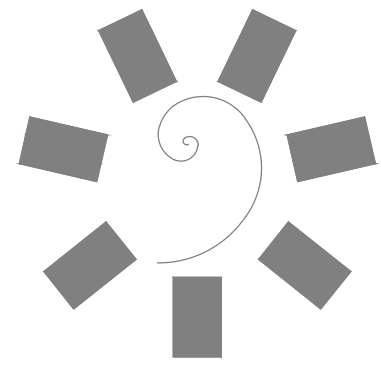

**James R. Childers
Architect, Inc.**
45 South 4th Street
Fort Smith, AR 72901
479-783-2480
www.childersarchitect.com

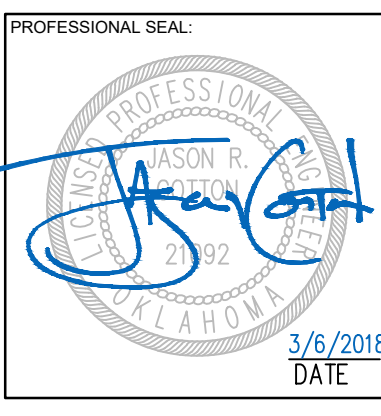

CONSULTANT LOGO:
ADG
920 West Main
Oklahoma City, OK 73106
P 405.232.5700
W www.adgokc.com
CA 6447, exp. 06.30.2018



CHEROKEE NATION ENTERTAINMENT
TAHLEQUAH CASINO
TAHLEQUAH, OKLAHOMA

PROJECT PHASE:
BID PACKAGE 01

REVISIONS		
#	DATE	DESCRIPTION

DATE: 03/06/18
JOB NUMBER: 17-06

SHEET NUMBER:
C8.02a
ROUGH GRADING PLAN

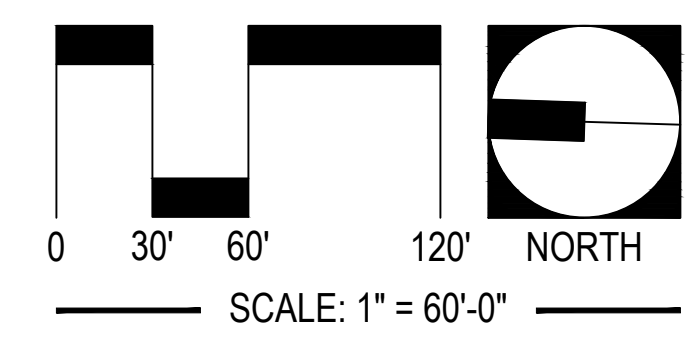

UTILITY WARNING:
THE UNDERGROUND UTILITIES SHOWN HAVE BEEN LOCATED FROM RECORD DOCUMENTS OR FIELD LOCATIONS BY THE OPERATOR. THE SURVEYOR MAKES NO GUARANTEE THAT THE UNDERGROUND UTILITIES SHOWN COMPRISE ALL SUCH UTILITIES IN THE AREA EITHER IN SERVICE OR ABANDONED. THE SURVEYOR FURTHER DOES NOT WARRANT THAT THE UNDERGROUND UTILITIES SHOWN ARE IN THE EXACT LOCATION INDICATED ALTHOUGH THE SURVEYOR DOES CERTIFY THAT THEY ARE LOCATED AS ACCURATELY AS POSSIBLE FROM THE INFORMATION AVAILABLE. THE SURVEYOR HAS NOT PHYSICALLY LOCATED THE UNDERGROUND UTILITIES.

UTILITY ELEVATIONS AND SIZES MAY HAVE BEEN MEASURED UNDER ADVERSE FIELD CONDITIONS. UPON EXPOSING THE UTILITY, ELEVATIONS AND LINE SIZES SHOULD BE VERIFIED BY THE CONTRACTOR PRIOR TO CONSTRUCTION. CONTRACTOR SHOULD VERIFY CRITICAL ELEVATIONS USING THE BENCHMARK PROVIDED BY THE SURVEYOR OR ENGINEER. ANY DISCREPANCIES SHOULD BE IMMEDIATELY BROUGHT TO THE ENGINEER'S AND SURVEYOR'S ATTENTION.

01 PLAN VIEW: INSET
SCALE: AS SHOWN

Drawing name: P:\16101 ONE Tahlequah\CAD\Process\Drawings\16101_0101_GPLAN.dwg - C:\Data\ROUGH GRADING PLAN - Printed by: JBERREY Mar 06 2018 - 4:59pm - Copyright ADG, Inc. 2018

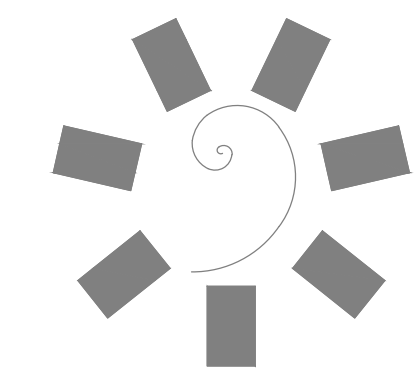

James R. Childers
 Architect, Inc.
 45 South 4th Street
 Fort Smith, AR 72901
 479-783-2400
 www.childersarchitect.com

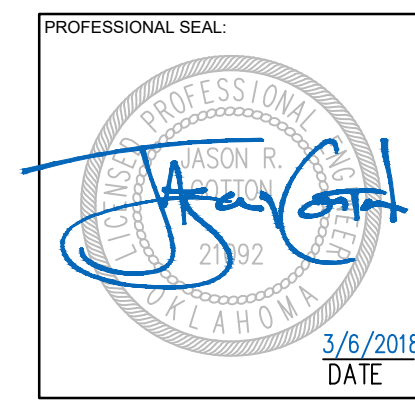

CONSULTANT LOGO:
ADG
 920 West Main
 Oklahoma City, OK 73106
 P 405.232.5700
 W www.adgokc.com
 CA 6447, exp. 06.30.2018

CLIENT:
CHEROKEE NATION
 Entertainment
Cherokee
 CASINO

CHEROKEE NATION ENTERTAINMENT
TAHLEQUAH CASINO
 TAHLEQUAH, OKLAHOMA

PROJECT PHASE:
BID PACKAGE 01

REVISIONS		
#	DATE	DESCRIPTION

DATE: 03/06/18
 JOB NUMBER: 17-06

SHEET NUMBER:
C9.00a

CIVIL
 CONSTRUCTION
 DETAILS

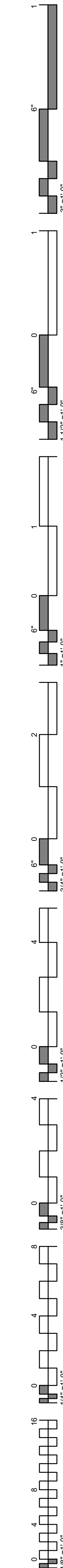
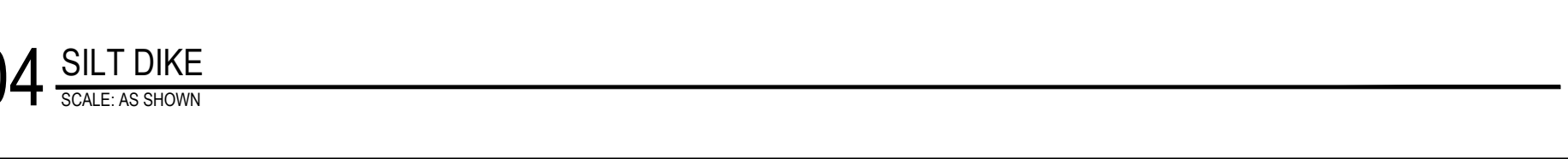
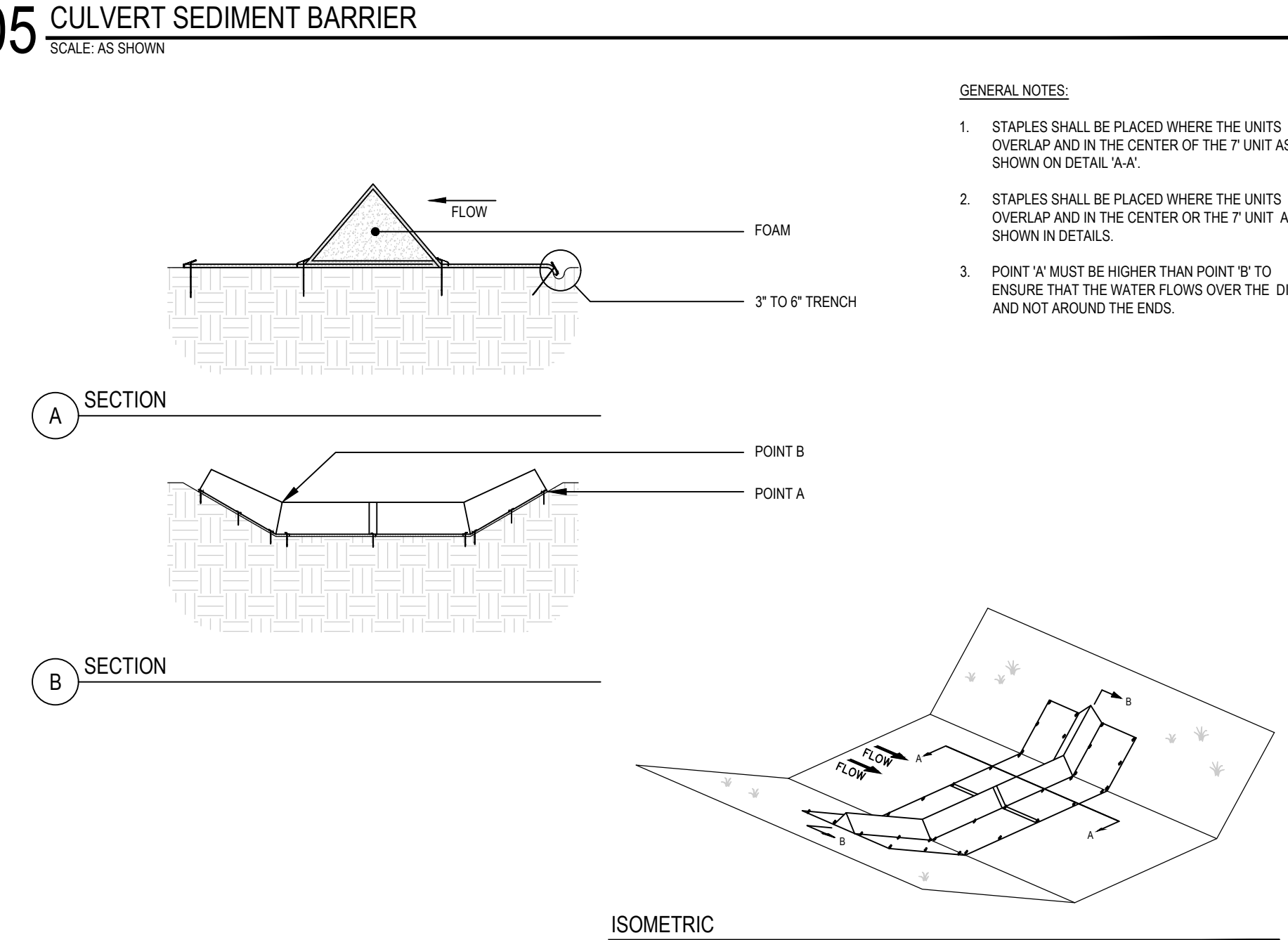
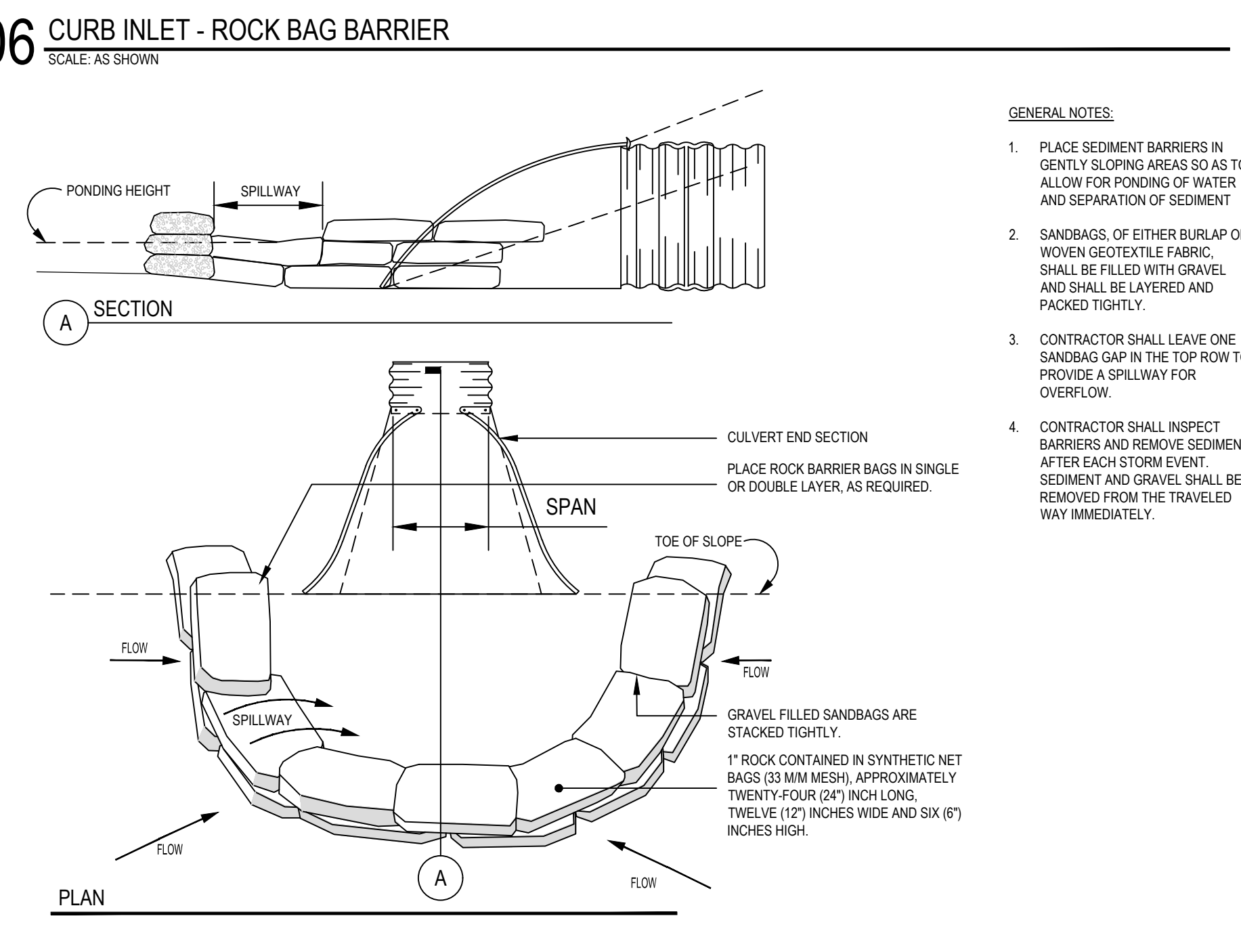
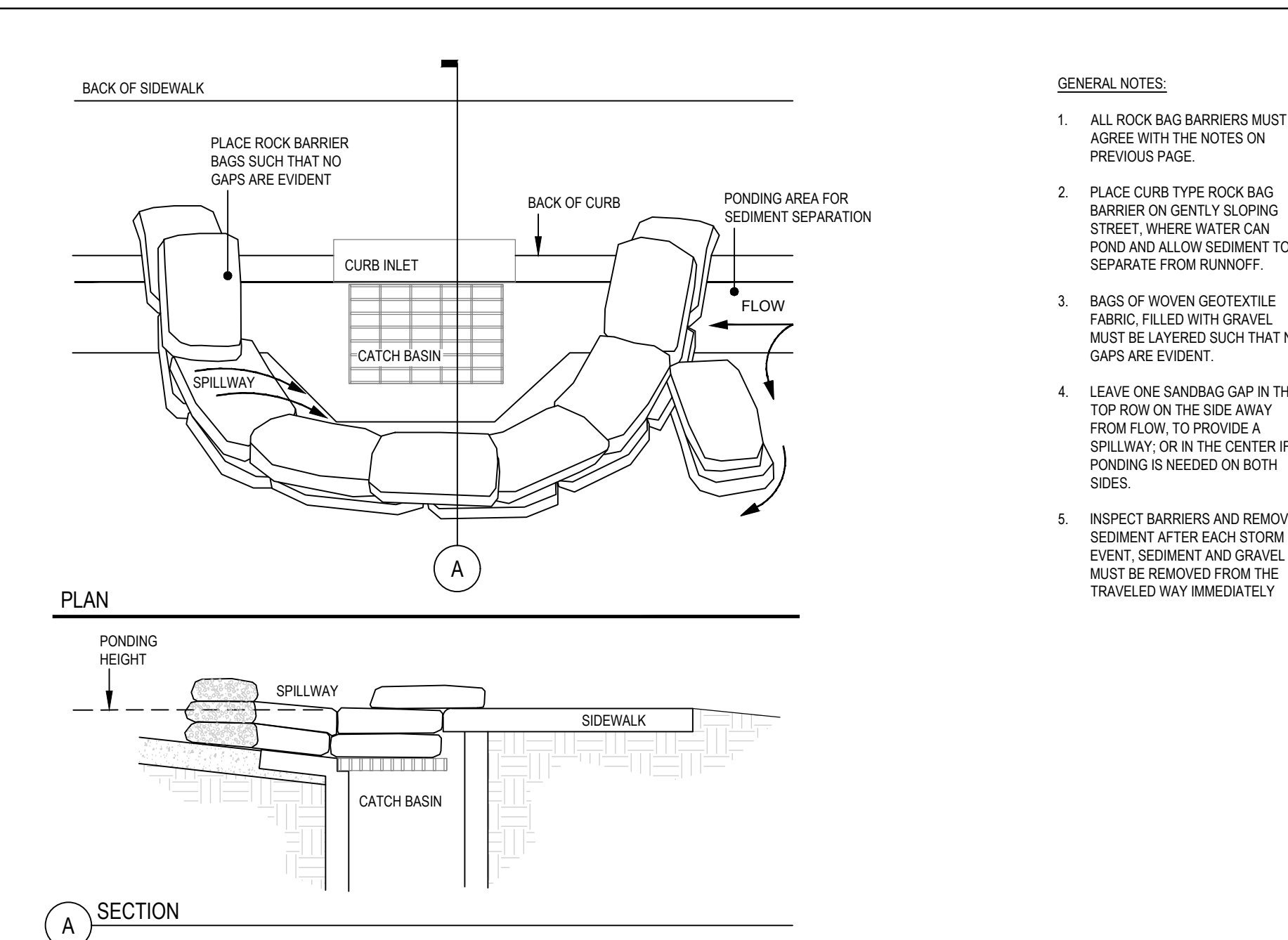
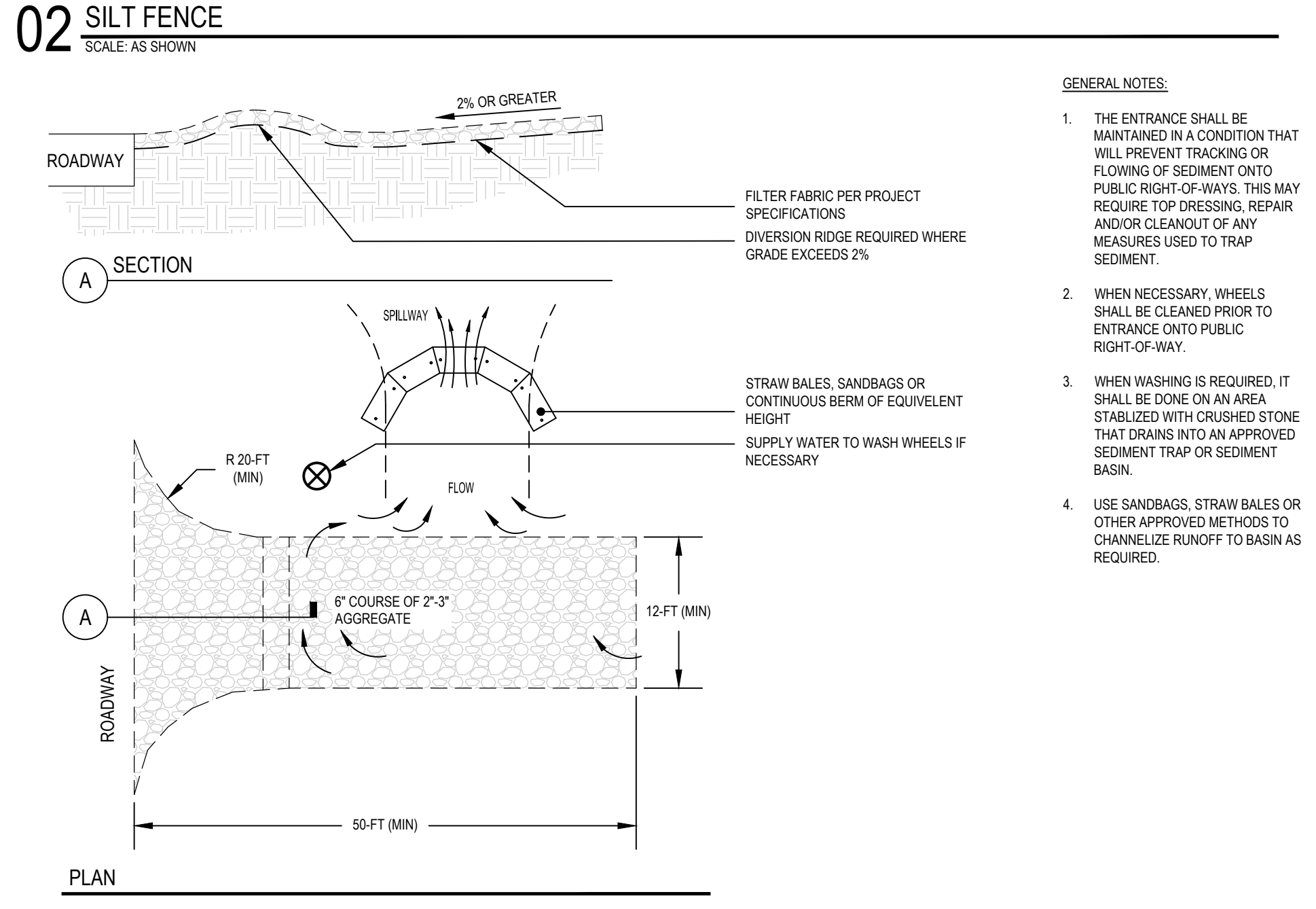
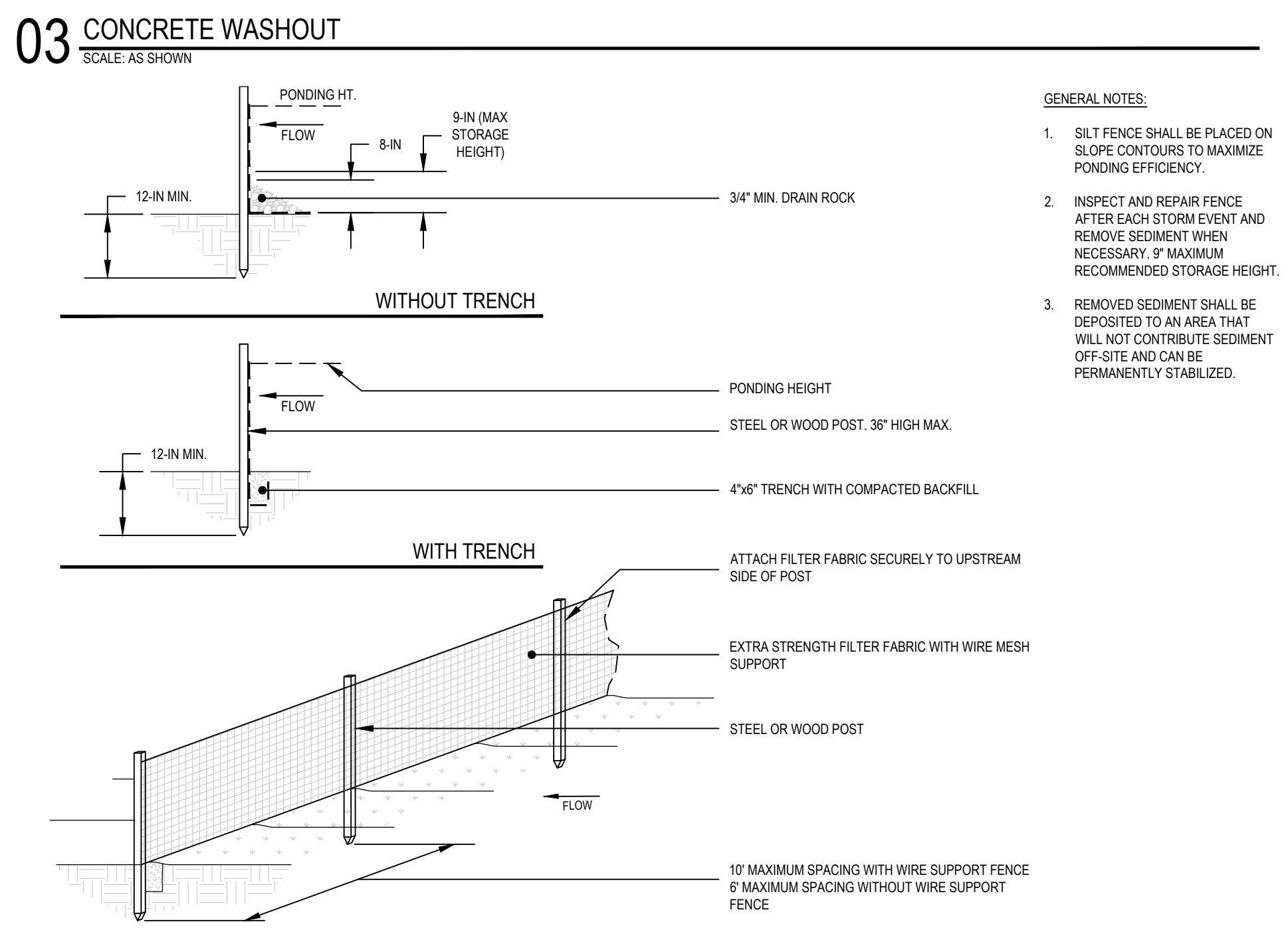
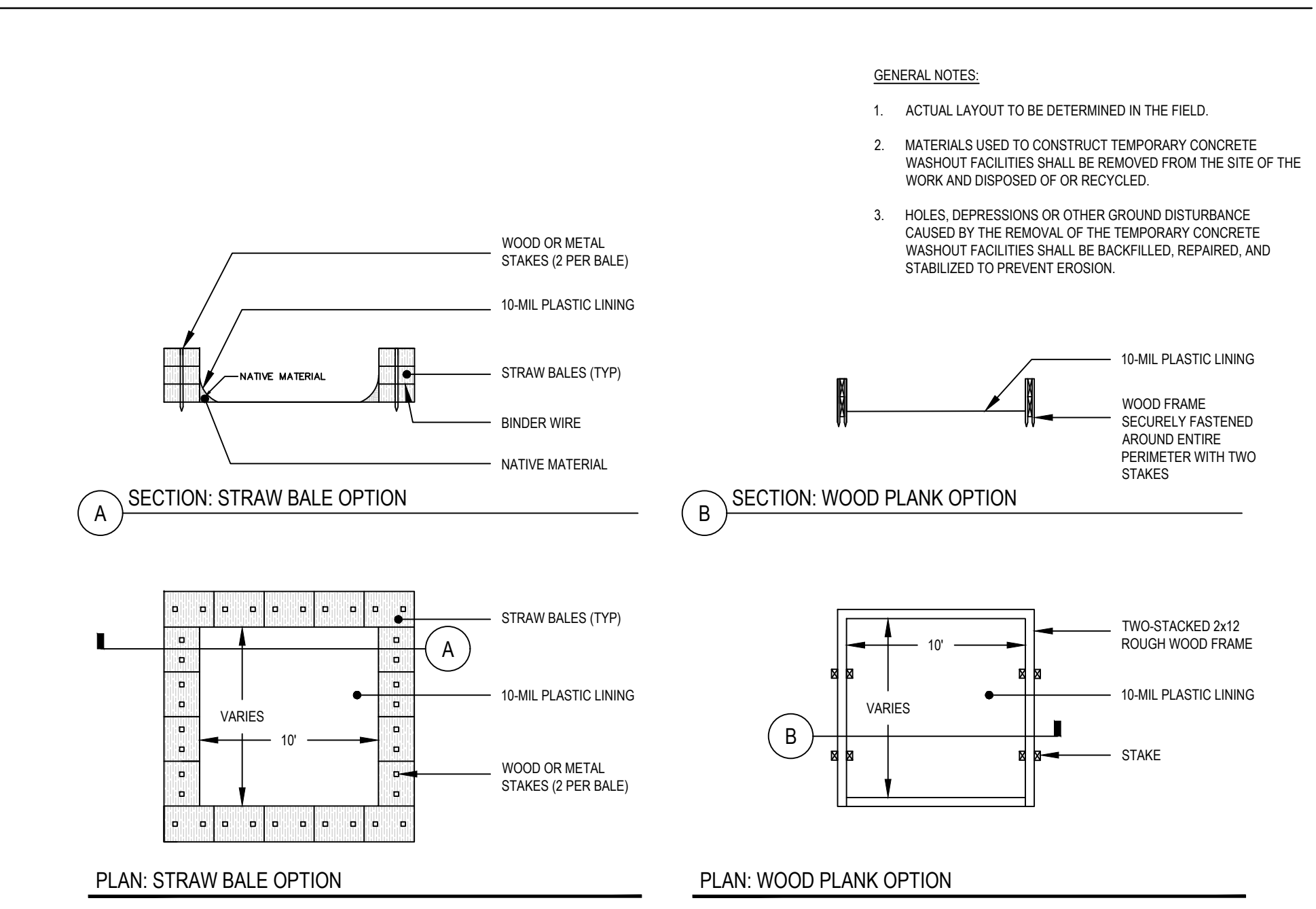

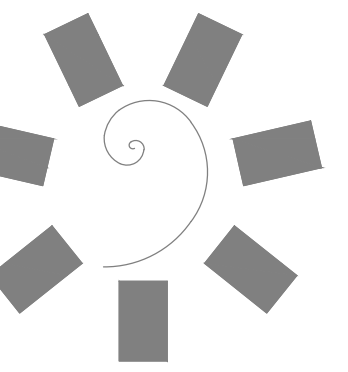

James R. Childers Architect, Inc.

45 South 4th Street Fort Smith, AR 72901 479-783-2480 www.childersarchitect.com

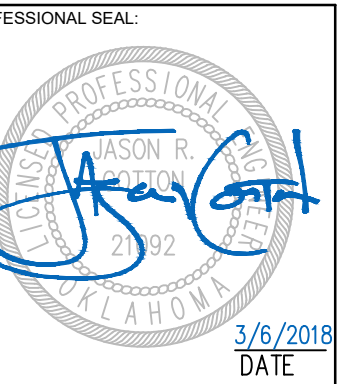

CONSULTANT LOGO:



920 West Main Oklahoma City, OK 73106 P 405.232.5700 W www.adgokc.com CA 6447, exp. 06.30.2018



CHEROKEE NATION ENTERTAINMENT TAHLEQUAH CASINO TAHLEQUAH, OKLAHOMA

PROJECT PHASE: BID PACKAGE 01

Table with 3 columns: #, DATE, DESCRIPTION. Includes revision history.

DATE: 03/06/18 JOB NUMBER: 17-06

C9.05a

CIVIL CONSTRUCTION DETAILS

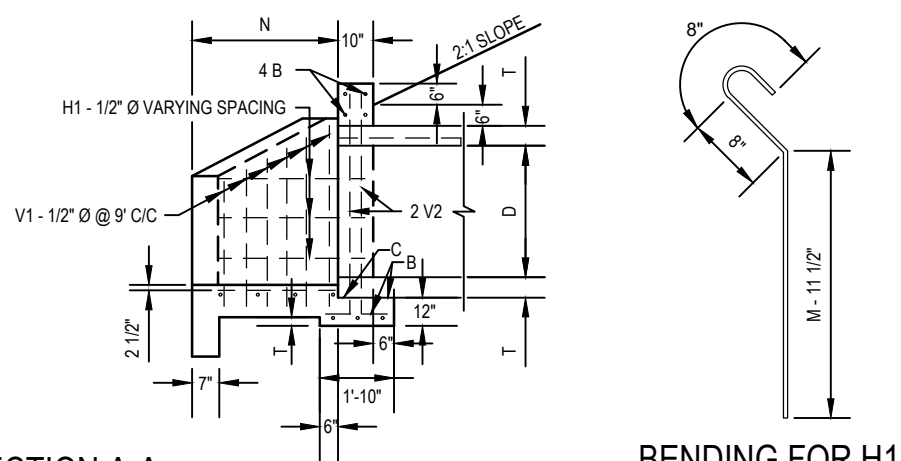
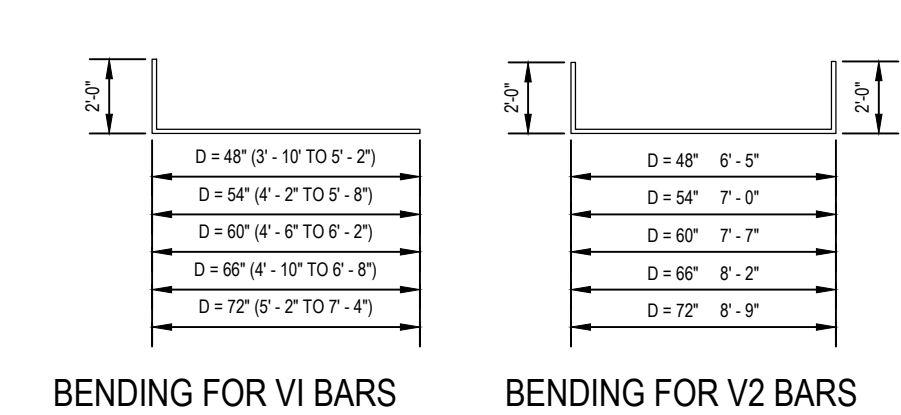
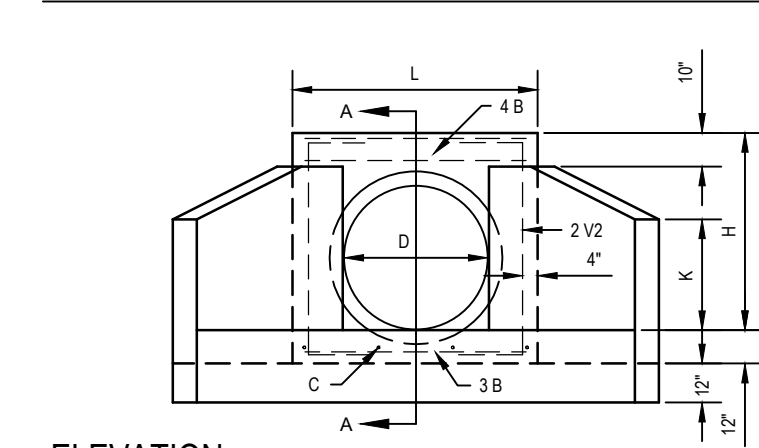
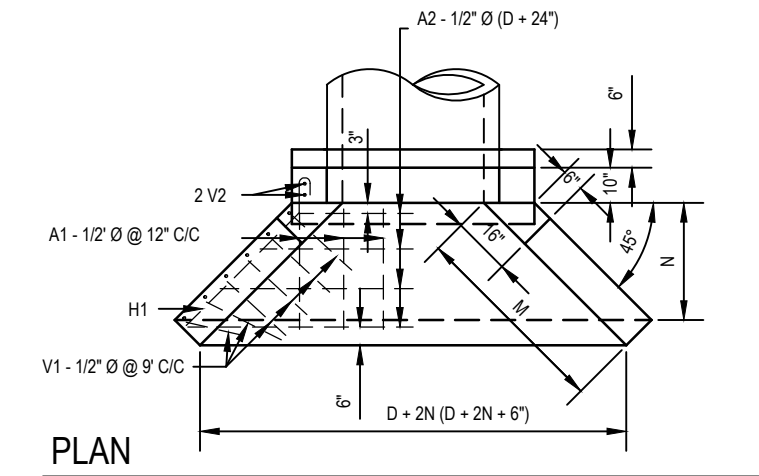

Table with 2 main sections: DIMENSIONS and DIMENSIONS & QUANTITIES FOR HEADWALLS WITH 45° WINGS. Includes columns for dimensions and reinforcement quantities.

03 45-DEG WINGWALLS - 48 TO 72-IN SCALE: AS SHOWN

Table for ASTM D2221 / CSA B182.11 / ENQ 2569 FOR MORE COMPLETE SOIL DESCRIPTIONS. Includes columns for soil class, description, and coefficients.

02 CLASSES OF EMBEDMENT AND BACKFILL MATERIALS SCALE: AS SHOWN

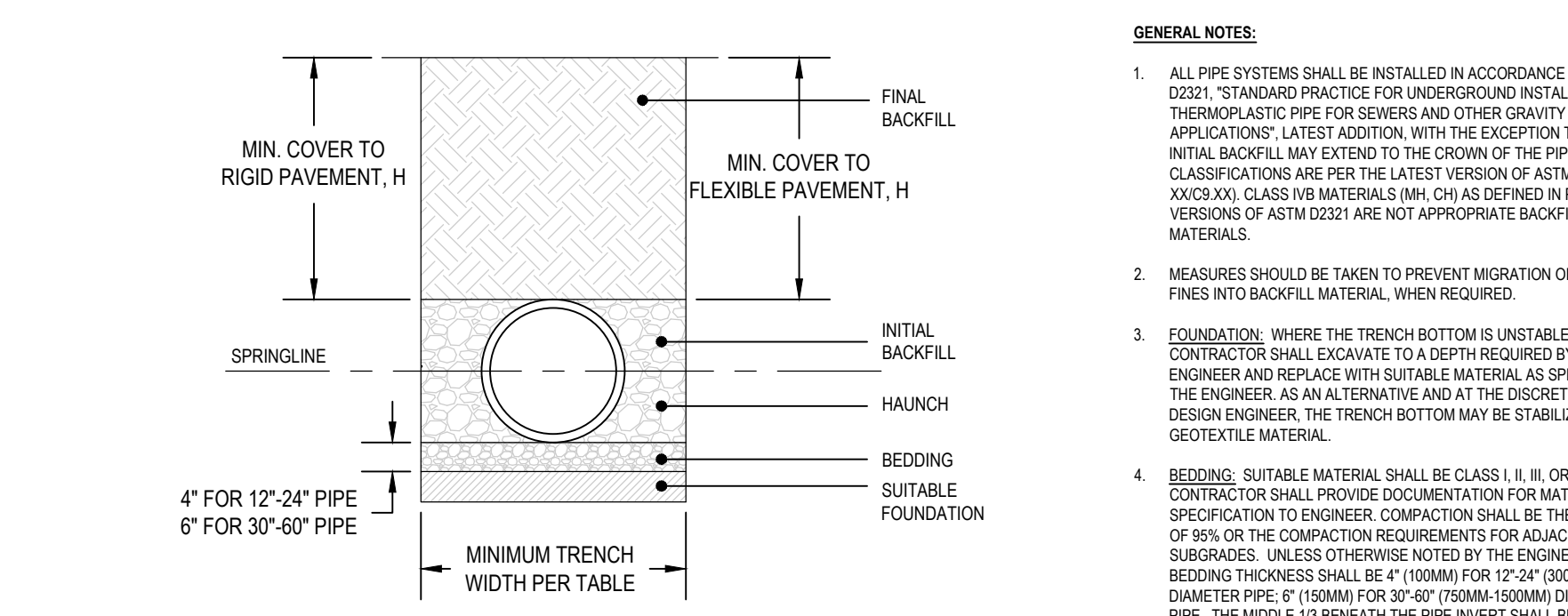
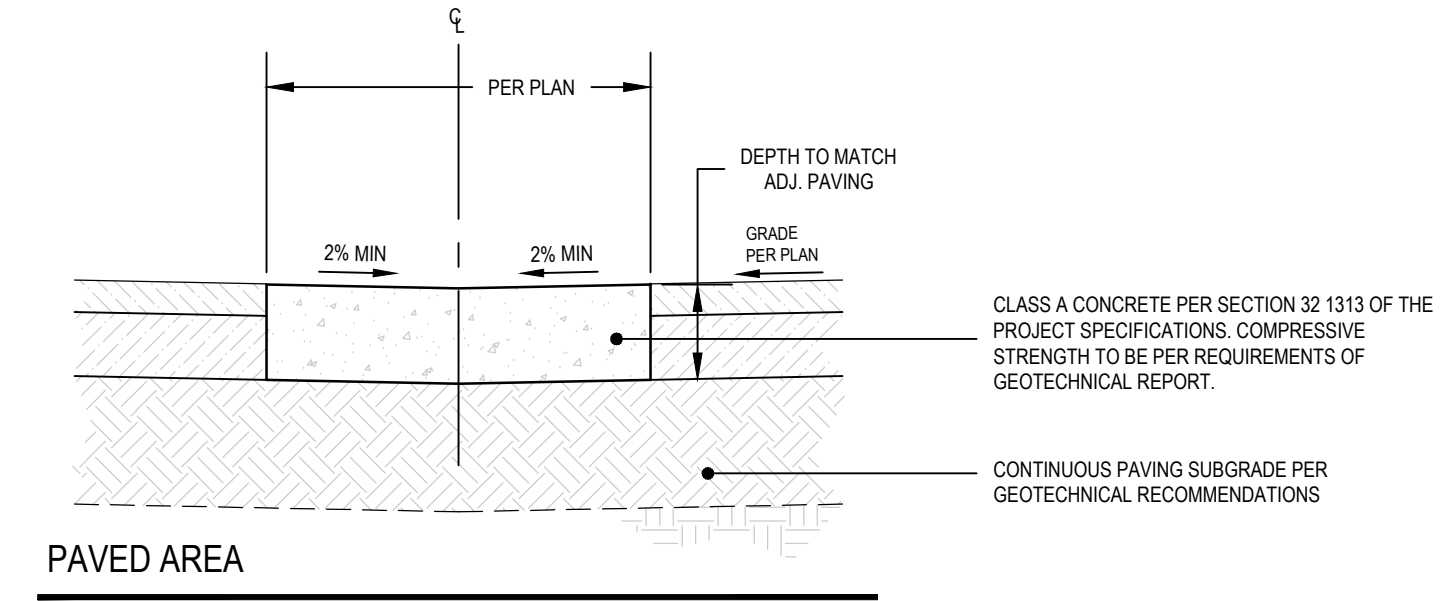
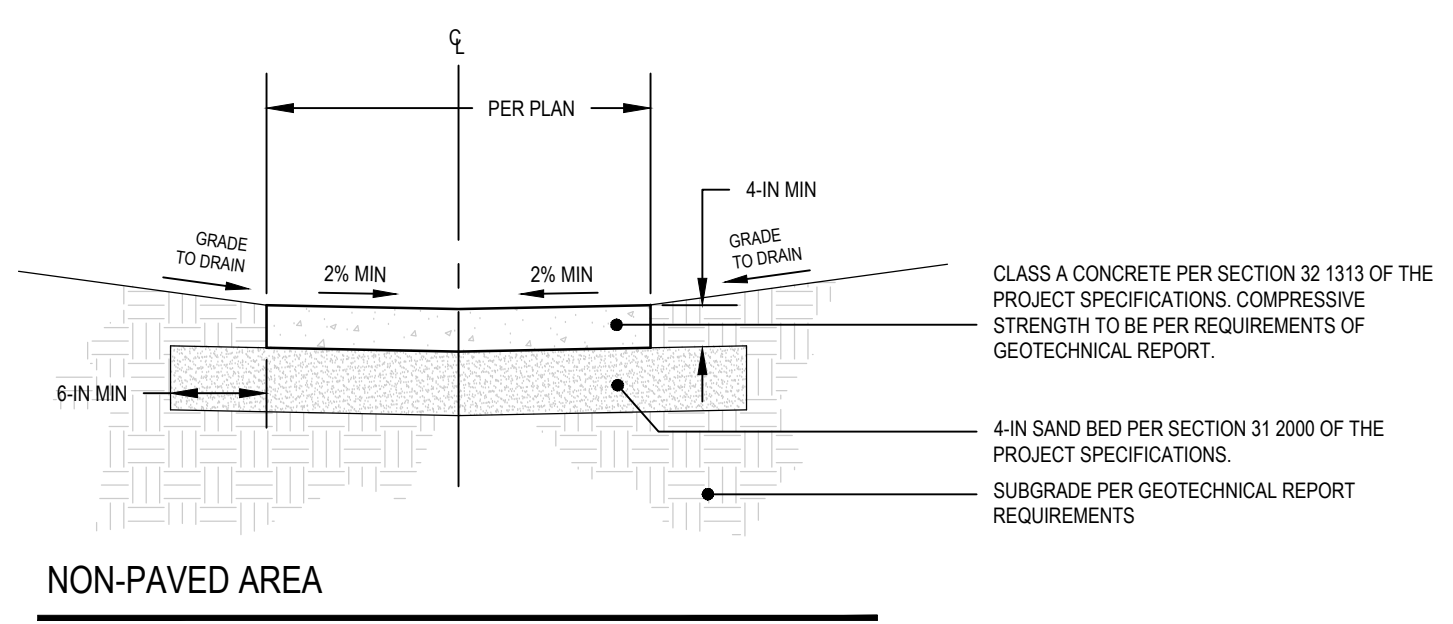

Table: RECOMMENDED MINIMUM TRENCH WIDTHS. Columns: PIPE DIAMETER (IN), MINIMUM TRENCH WITH (IN).

Table: MINIMUM RECOMMENDED COVER BASED ON VEHICLE LOADING CONDITIONS. Columns: PIPE DIAMETER, H-25, HEAVY CONSTRUCTION (75T AXLE LOAD)*.

01 HDPP PIPE INSTALLATION SCALE: AS SHOWN



05 CONCRETE TRICKLE CHANNEL SCALE: AS SHOWN

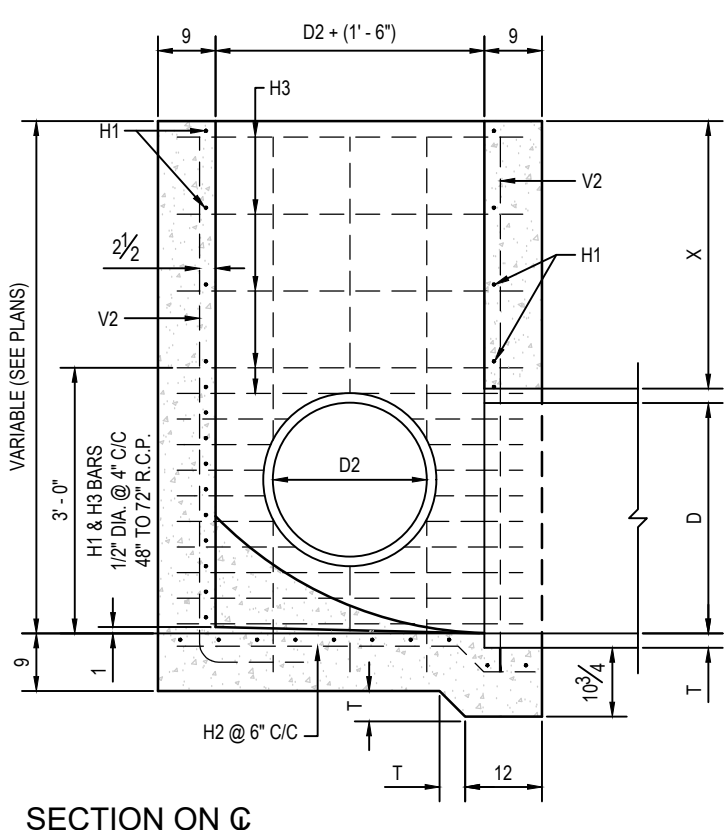
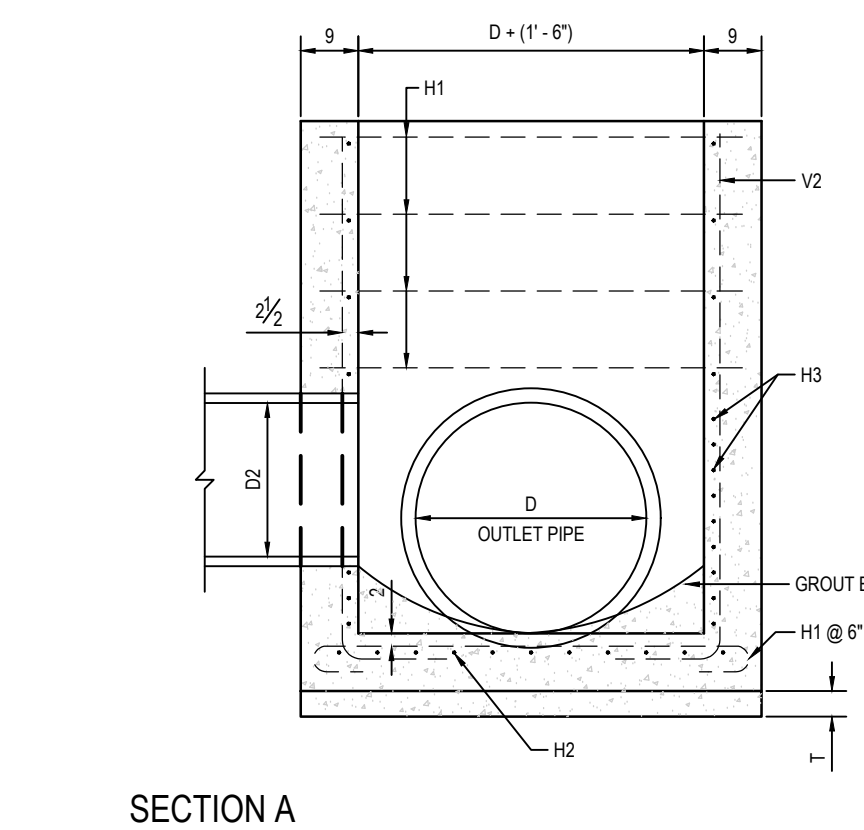
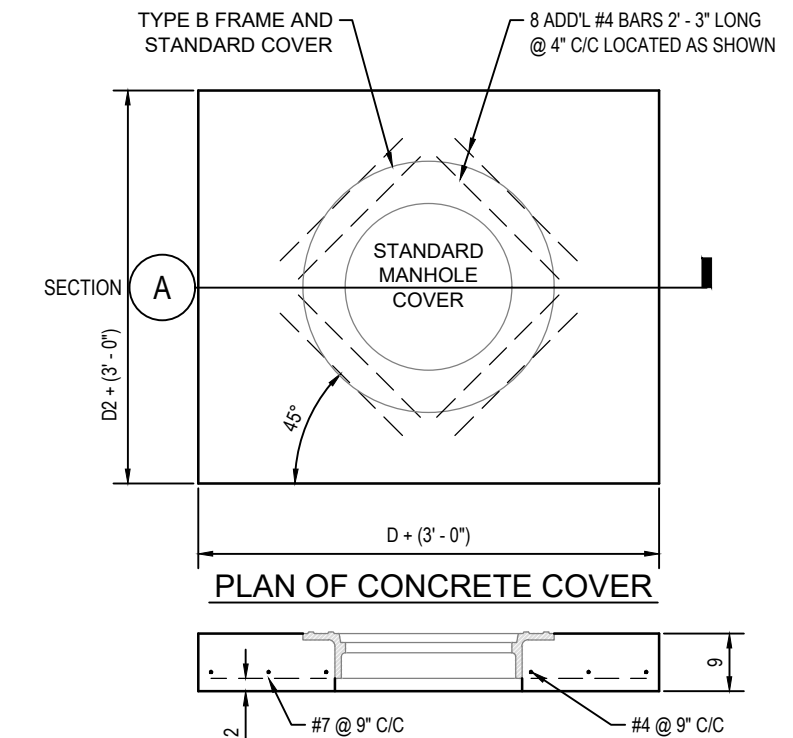
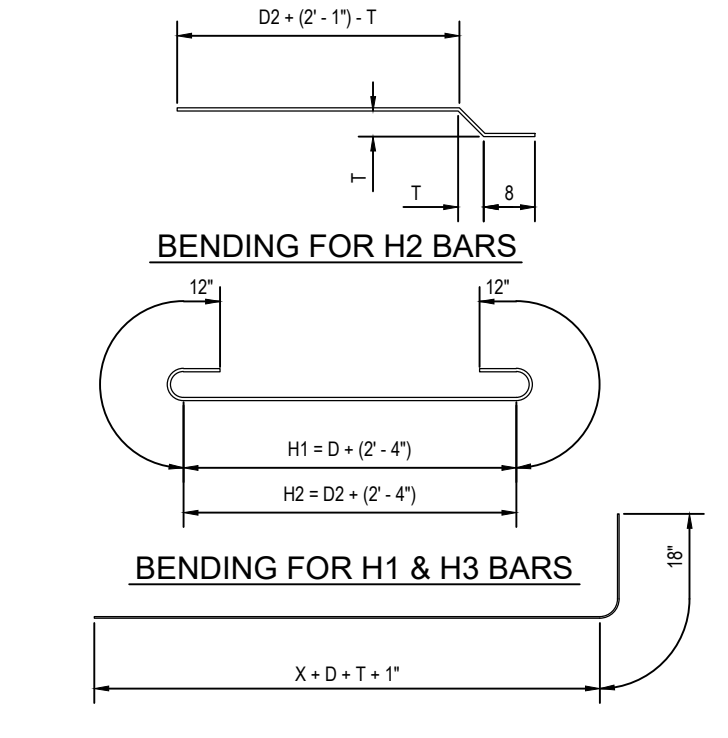
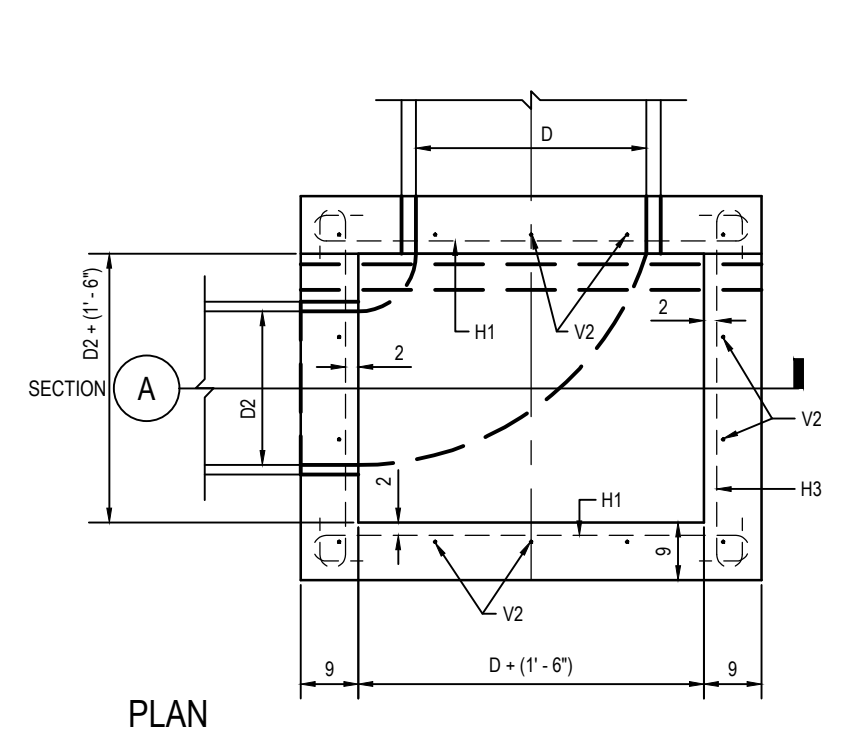

04 PC CONCRETE JUNCTION BOX FOR 36-IN TO 72-IN PIPE SCALE: AS SHOWN

- GENERAL NOTES: 1. ALL CONSTRUCTION SHALL BE IN ACCORDANCE WITH SECTION 33 4100 or 02630 OF THE PROJECT SPECIFICATIONS. 2. ALL EXPOSED CONCRETE SURFACES SHALL HAVE A CARBORUNDUM FINISH. 3. ALL EXPOSED CONCRETE SURFACES SHALL HAVE A 3/4" CHAMFER. 4. ALL REINFORCED STEEL SHALL BE 1/2" DIAMETER, EXCEPT AS NOTED. ALL HORIZONTAL BARS SHALL BE SPACED AS SHOWN. (18" MAXIMUM) 5. MAXIMUM DEPTHS OF BOXES FOR 48" TO 72" R.C.P. SHALL BE AS FOLLOWS: 5.1. 48-IN: 18-FT 5.2. 54-IN: 16-FT 5.3. 60-IN: 12-FT 5.4. 72-IN: 10-FT 6. REINFORCED CONCRETE PIPE SHALL CONFORM TO THE REQUIREMENTS OF A.A.S.H.T.O. M-170 (ASTM C-79) CLASS III UNLESS OTHERWISE DESIGNATED. 7. WALL THICKNESS (DIMENSION "T") OF PIPES SHOWN, ARE FROM "WALL B" COLUMN OF A.A.S.H.T.O. TABLES. 8. DIMENSION D2 IS THE DIAMETER OF THE LARGEST PIPE ENTERING THE JUNCTION BOX THROUGH THE SIDE. 9. DIMENSION "X" DEPENDS ON THE DEPTHS AS CALLED FOR IN THE PLANS.

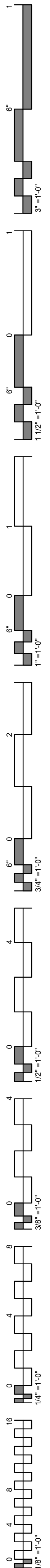

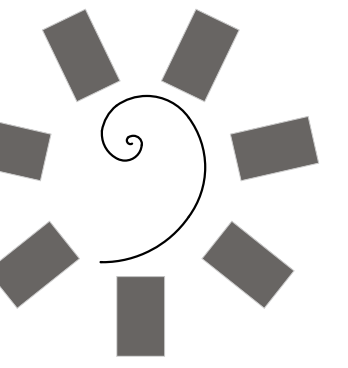

**James R. Childers
Architect, Inc.**
45 South 4th Street
Fort Smith, AR 72901
479-783-2480
www.childersarchitect.com

PROFESSIONAL SEAL:

CONSULTANT LOGO:

**Myers-Beatty
Engineering, PLLC**
OK CA 4899
2411 Fayetteville Road, Suite B
Van Buren, Arkansas 75956
Ph (479) 474-4412 Fax (479) 474-4413
www.myers-engr.com

CLIENT:



**CHEROKEE NATION ENTERTAINMENT
TAHLEQUAH CASINO**
YAHLEQUAH, OKLAHOMA

PROJECT PHASE:

BID PACKAGE 01

REVISIONS	
#	DESCRIPTION

DATE: 03/06/18 JOB NUMBER: 17-06

SHEET NUMBER: S1.1

FOUNDATION PLAN OVERALL

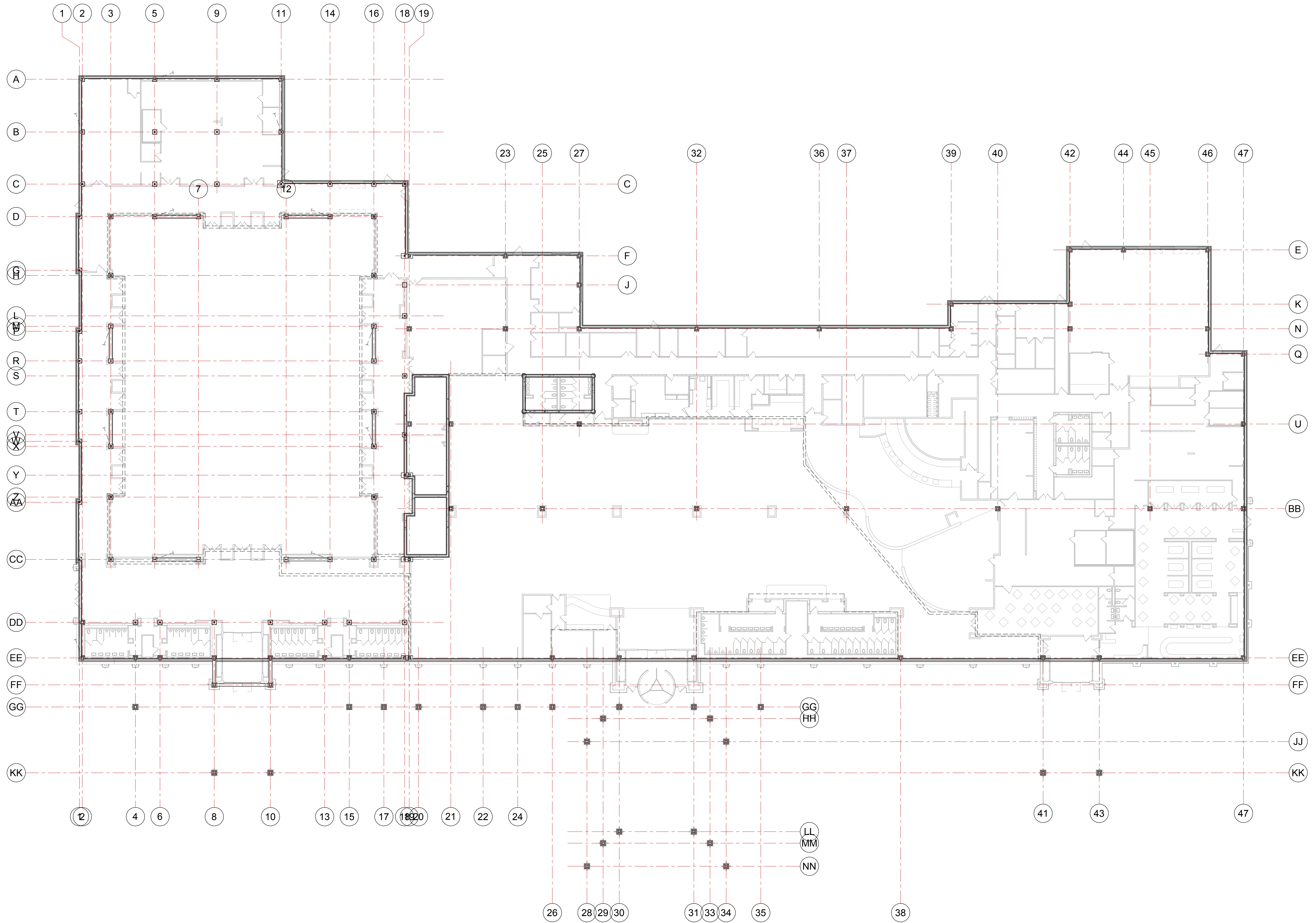

1 FOUNDATION PLAN - OVERALL
3/64" = 1'-0"

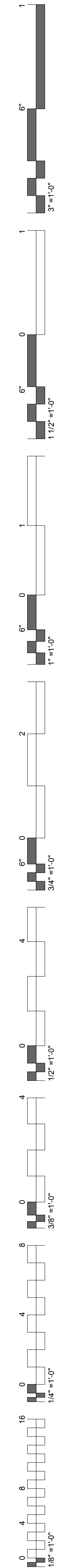
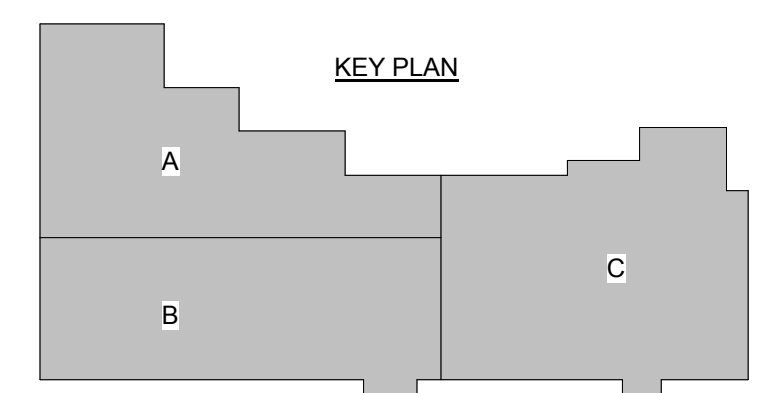

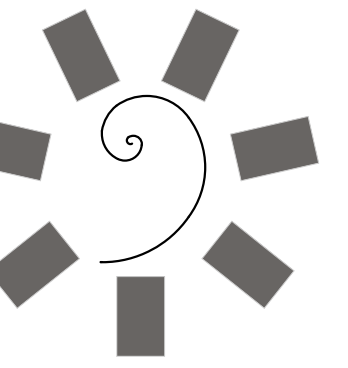

**James R. Childers
Architect, Inc.**
45 South 4th Street
Fort Smith, AR 72901
479-783-2480
www.childersarchitect.com

PROFESSIONAL SEAL

CONSULTANT LOGO

**Myers-Beatty
Engineering, PLLC**
OK CA 4899
2411 Fayetteville Road, Suite B
Van Buren, Arkansas 72956
Ph (479) 474-4412 Fax (479) 474-4413
www.myers-engr.com



**CHEROKEE NATION ENTERTAINMENT
TAHLEQUAH CASINO**
YAHLEQUAH, OKLAHOMA

PROJECT PHASE

BID PACKAGE 01

REVISIONS	
#	DESCRIPTION

DATE: 03/06/18 JOB NUMBER: 17-06

SHEET NUMBER: S1.2

FOUNDATION PLAN
AREA A

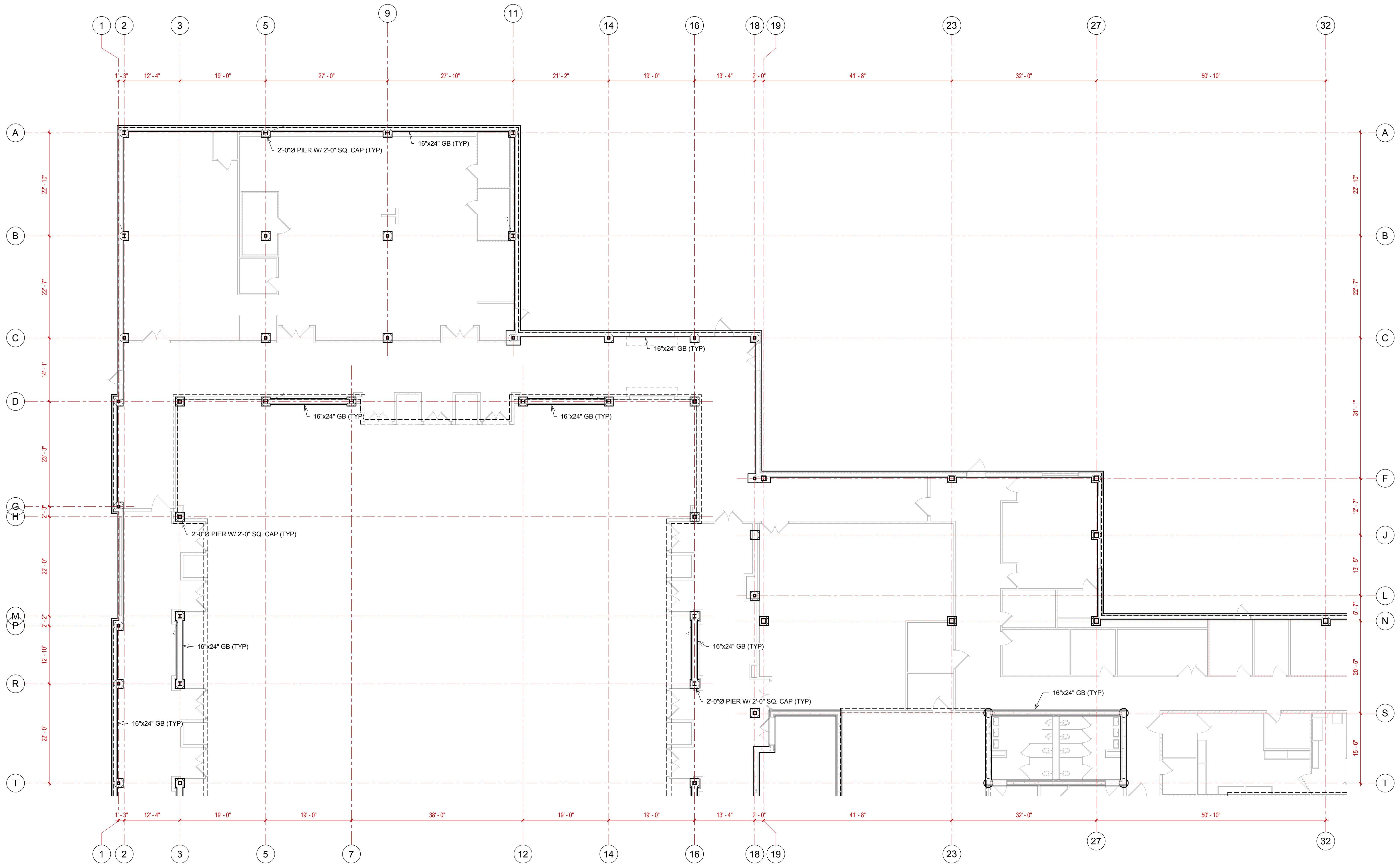

1 FOUNDATION PLAN - AREA A
3/32" = 1'-0"

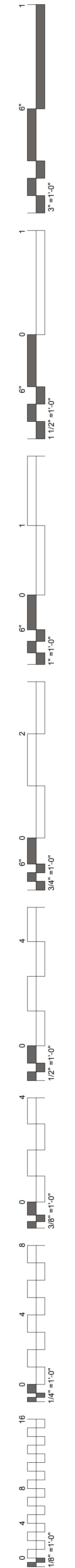
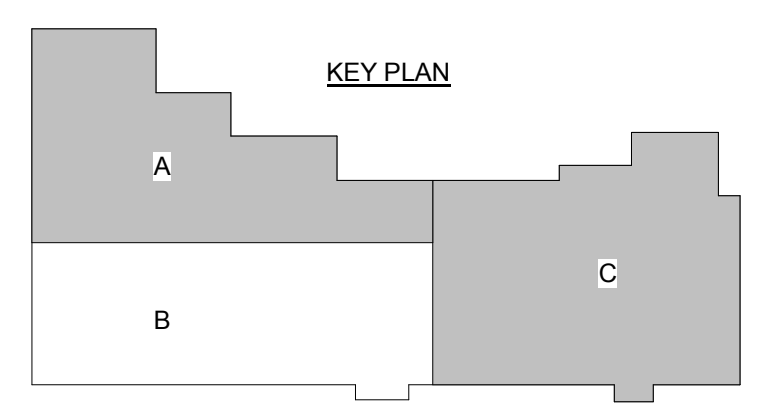

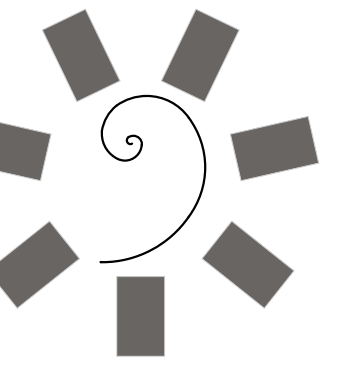

**James R. Childers
Architect, Inc.**
45 South 4th Street
Fort Smith, AR 72901
479-783-2480
www.childersarchitect.com

PROFESSIONAL SEAL

CONSULTANT LOGO

**Myers-Beatty
Engineering, PLLC**
OK CA 4899
2411 Fayetteville Road, Suite B
Van Buren, Arkansas 72956
Ph (479) 474-4412 Fax (479) 474-4413
www.myers-engr.com



**CHEROKEE NATION ENTERTAINMENT
TAHLEQUAH CASINO**
YAHLEQUAH, OKLAHOMA

PROJECT PHASE
BID PACKAGE 01

REVISIONS	
#	DESCRIPTION

DATE: 03/06/18 JOB NUMBER: 17-06

SHEET NUMBER: S1.3

FOUNDATION PLAN
AREA B

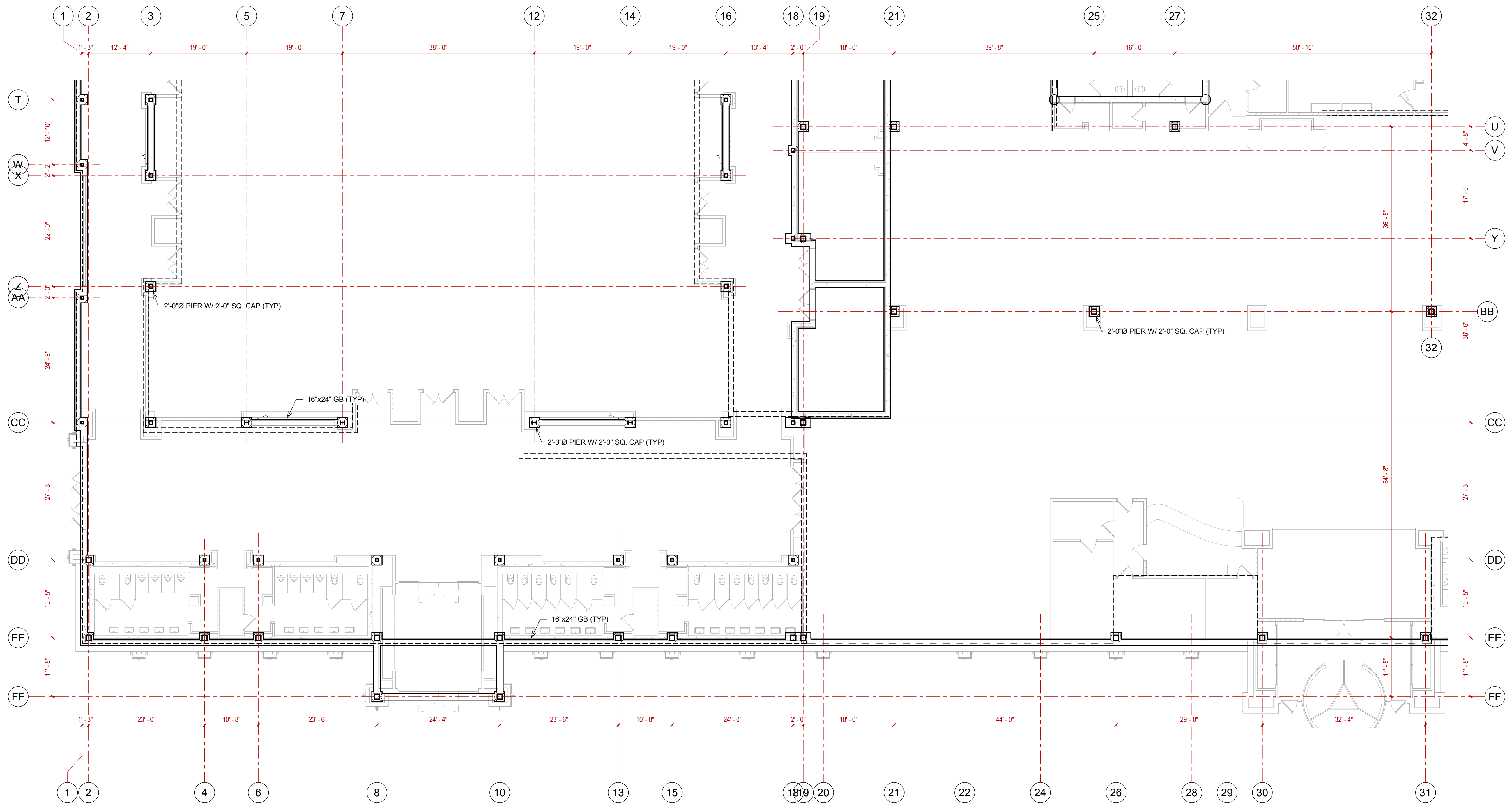

1 FOUNDATION PLAN - AREA B
3/32" = 1'-0"

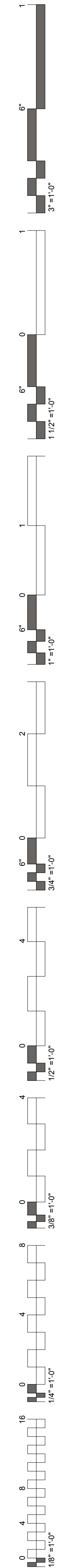
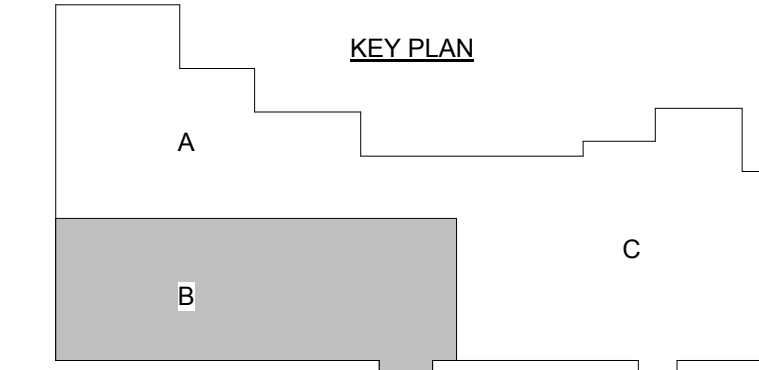
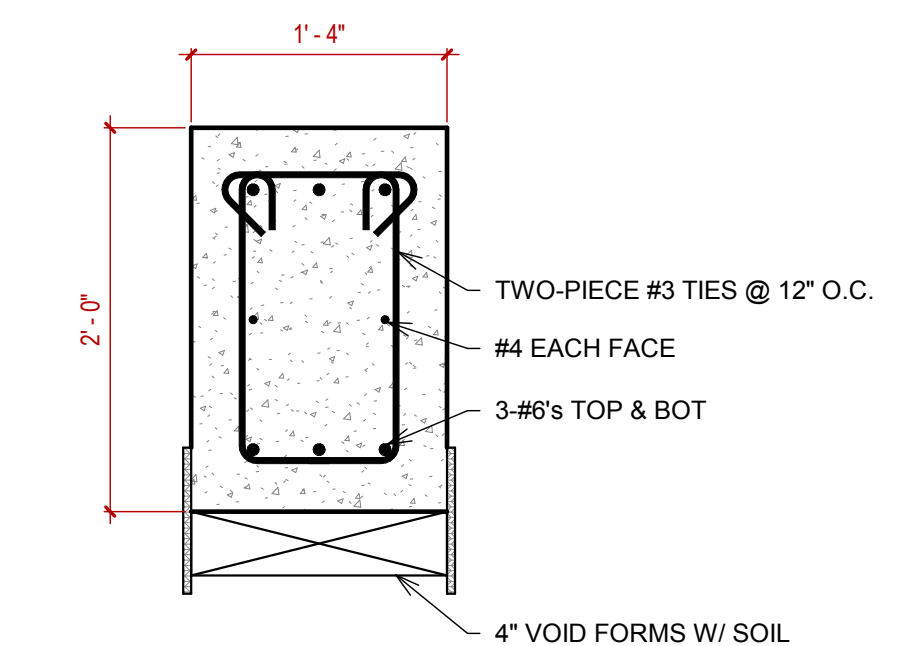
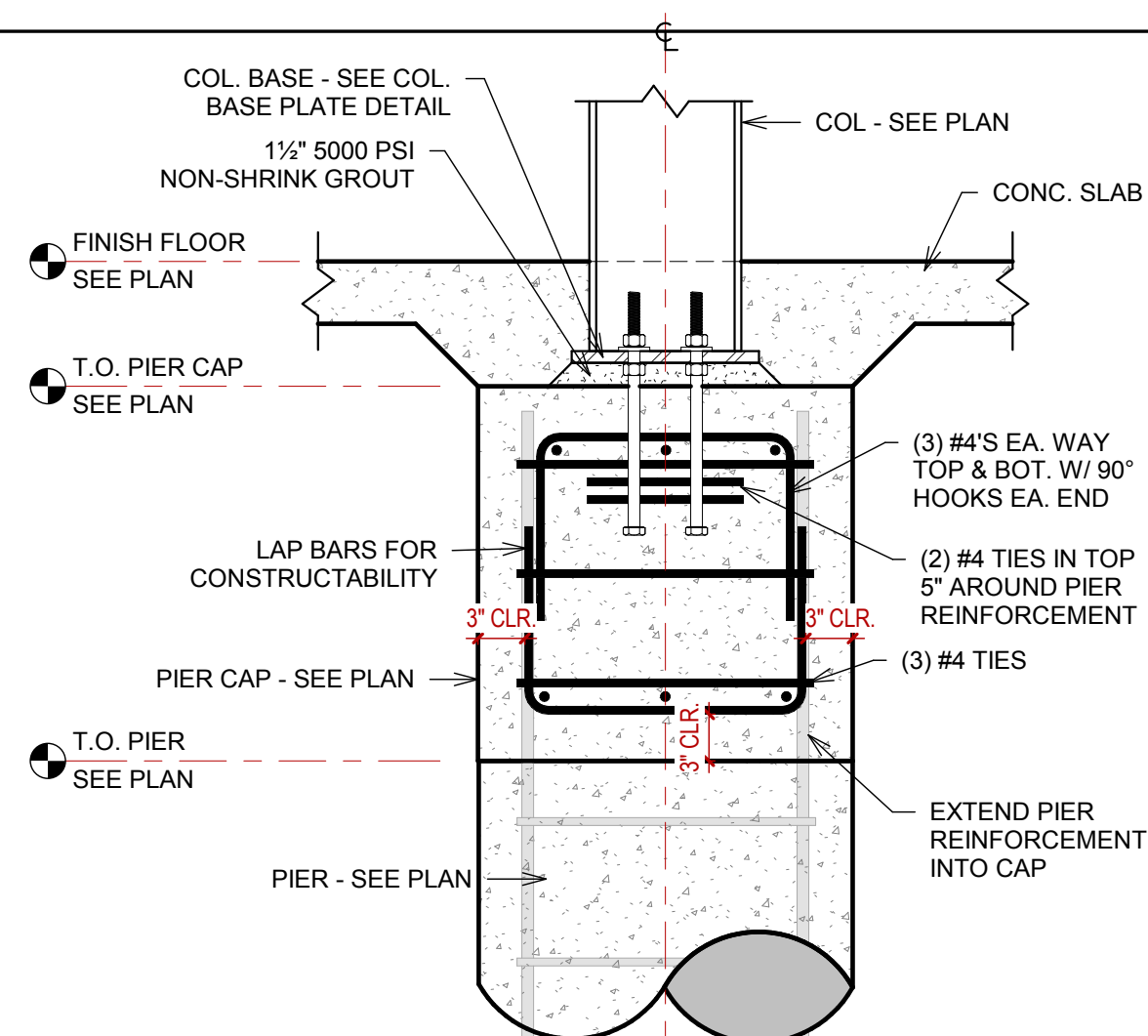
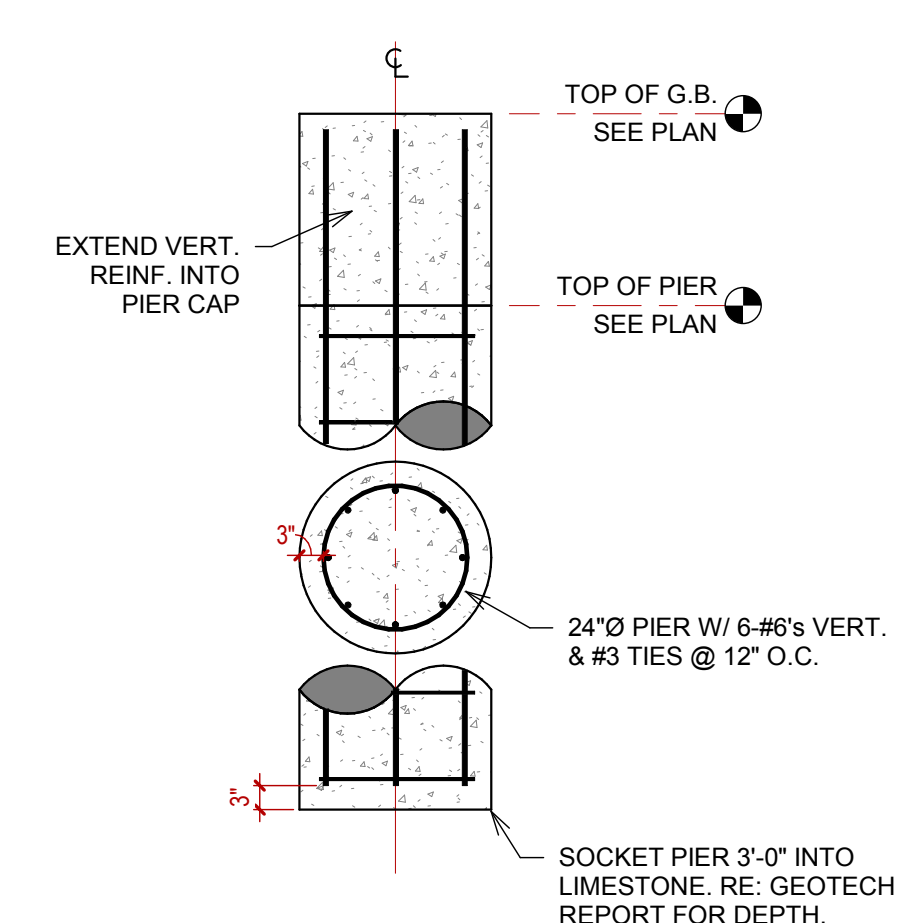

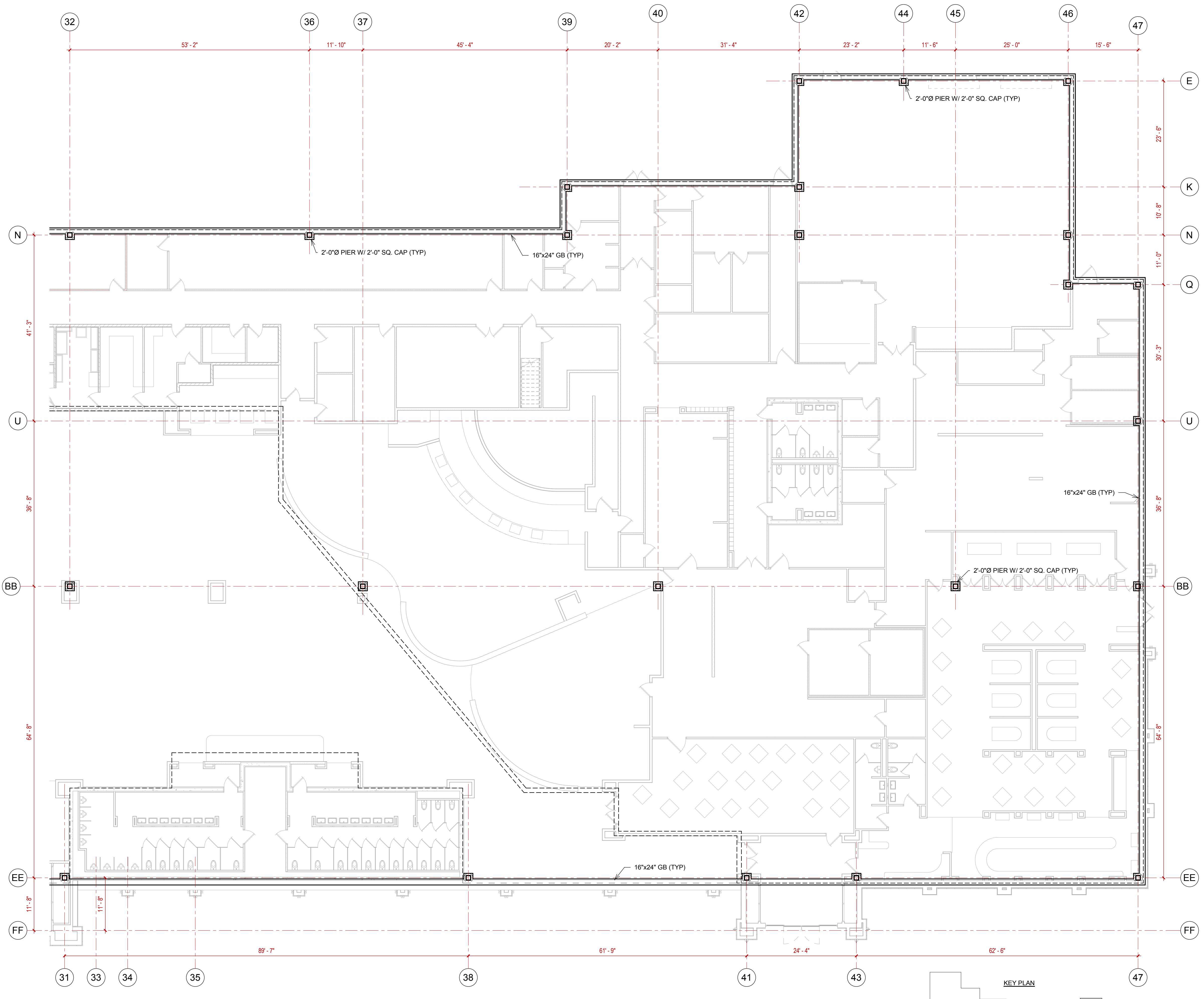
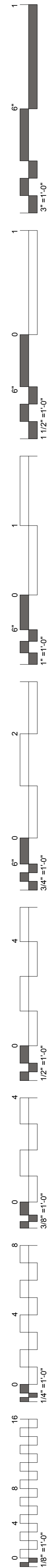

1 FOUNDATION PLAN - AREA C
3/32" = 1'-0"

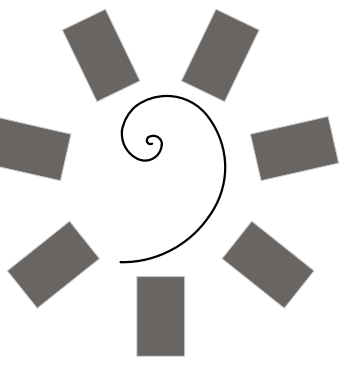
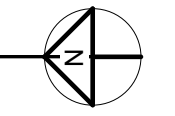
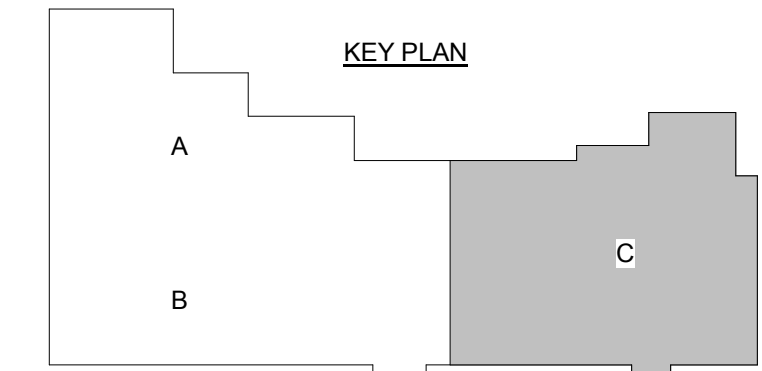

**James R. Childers
Architect, Inc.**
45 South 4th Street
Fort Smith, AR 72901
479-783-2480
www.childersarchitect.com

PROFESSIONAL SEAL

CONSULTANT LOGO
**Myers-Beatty
Engineering, PLLC**
OK CA 4899
2411 Fayetteville Road, Suite B
Van Buren, Arkansas 72956
Ph (479) 474-4412 Fax (479) 474-4413
www.myers-engr.com



CLIENT:
**CHEROKEE NATION
Entertainment**
**Cherokee
CASINO**

**CHEROKEE NATION ENTERTAINMENT
TAHLEQUAH CASINO**
YAHLEQUAH, OKLAHOMA

PROJECT PHASE
BID PACKAGE 01

REVISIONS	
#	DESCRIPTION

DATE: 03/06/18
JOB NUMBER: 17-06

SHEET NUMBER:
S1.4

FOUNDATION PLAN
AREA C

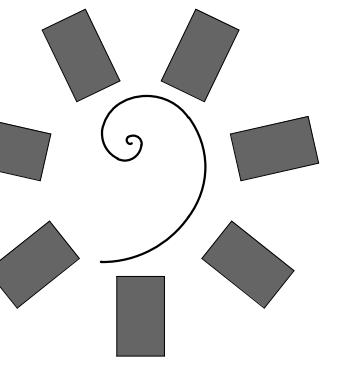

James R. Childers
Architect, Inc.

45 South 4th Street
Fort Smith, AR 72901
479-783-2480
www.childersarchitect.com

PROFESSIONAL SEAL

CONSULTANT LOGO



CLIENT:



OWNER
CHEROKEE NATION ENTERTAINMENT
TAHLEQUAH CASINO
TAHLEQUAH, OK

PROJECT PHASE

SCHEMATIC

REVISIONS	
#	DESCRIPTION

DATE: XX.XX.XXXX JOB NUMBER: XXXX-XX

SHEET NUMBER: MSK-002

MECHANICAL ROOF PLAN

GENERAL NOTES:

- ACCESS DOORS ARE REQUIRED FOR ALL DAMPERS INSTALLED ABOVE INACCESSIBLE CEILINGS. COORDINATE EXACT LOCATION OF ALL ACCESS DOORS WITH ARCHITECT PRIOR TO INSTALLATION.
- VERIFY EXACT LOCATION OF ALL THERMOSTATS WITH ARCHITECT PRIOR TO INSTALLATION. MOUNT ALL THERMOSTATS @48" A.F.F. IN ACCORDANCE WITH ADA STANDARDS. PROVIDE LOCKING COVERS FOR T-STATS.
- VERIFY AND COORDINATE FRAME AND BORDER TYPE REQUIREMENTS FOR AIR DEVICES WITH ARCHITECTURAL CEILING PLANS PRIOR TO ORDERING.
- DUCT SIZES SHOW ARE THE CLEAR INSIDE DIMENSIONS.
- THE MECHANICAL CONTRACTOR SHALL VERIFY THE LOCATION OF ALL ROOF MOUNTED EQUIPMENT AND ROOF PENETRATIONS WITH ARCHITECT AND STRUCTURAL ENGINEER PRIOR TO COMMENCING WORK.
- THE MECHANICAL CONTRACTOR SHALL COORDINATE LOCATION AND ROUTING OF HVAC EQUIPMENT AND DUCTWORK WITH OTHER TRADES PRIOR TO COMMENCING WORK.
- ALL EXHAUST OUTLETS SHALL BE LOCATED MIN. OF 10'-0" FROM ANY OUTSIDE AIR INTAKES.
- THE CUTTING, NOTCHING, AND BORING OF HOLES IN FLOOR JOIST AND WALL STUDS SHALL BE IN ACCORDANCE WITH THE LATEST APPROVED EDITION OF THE INTERNATIONAL BUILDING CODE.
- CONTRACTOR SHALL BE RESPONSIBLE FOR ALL CUTTING AND PATCHING AS REQUIRED TO ACCOMMODATE HIS WORK.
- REFER TO THE MECHANICAL DIAGRAMS THAT APPLY TO THE WORK ON THIS DRAWING. THESE DIAGRAMS PROVIDE GUIDANCE AS TO INSTALLATION INTENT AND DO NOT NECESSARILY SHOW ALL COMPONENTS REQUIRED.

SHEET NOTES:

-

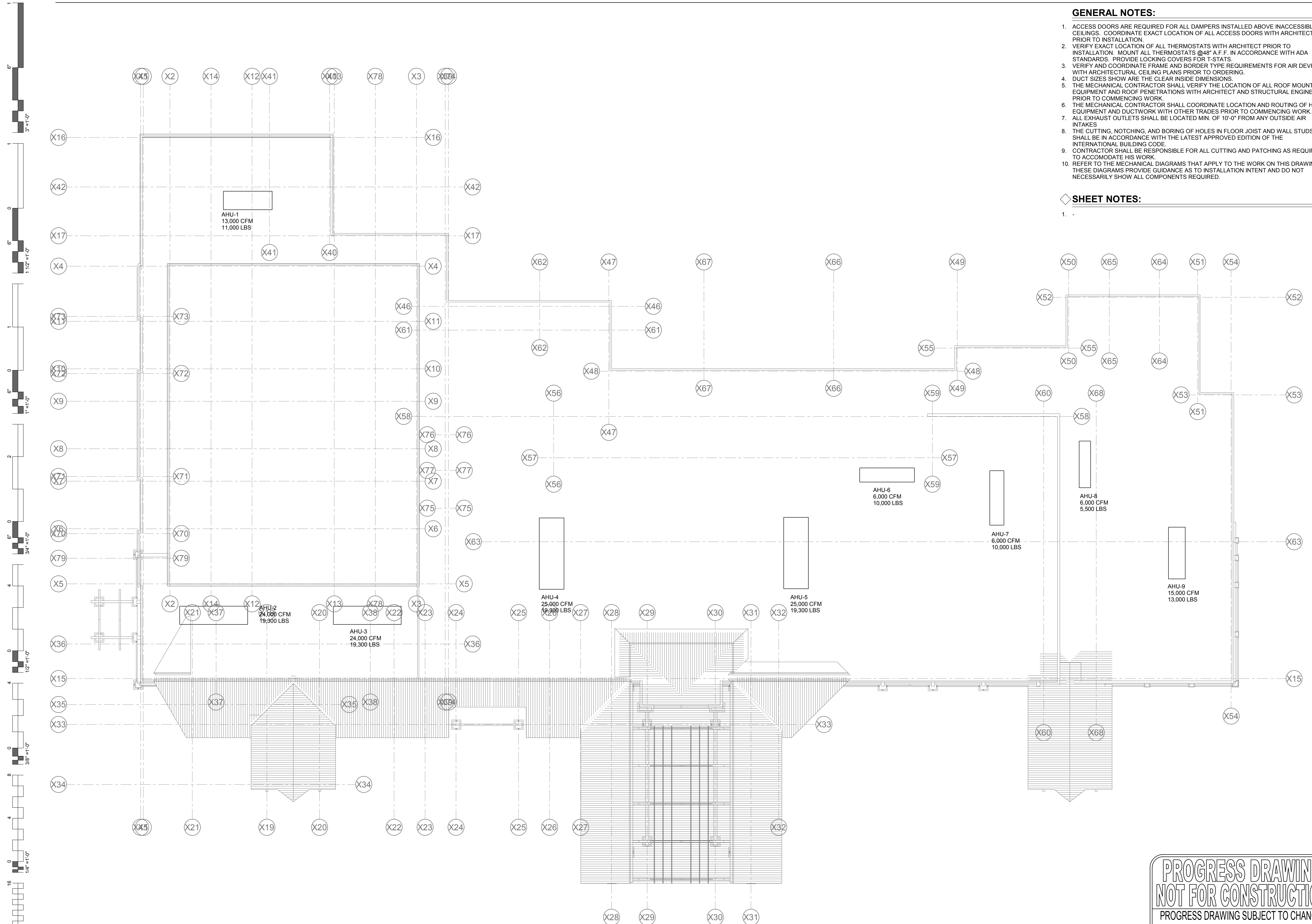

1 Roof - Mechanical Roof Plan
1" = 20'-0"

**PROGRESS DRAWING
NOT FOR CONSTRUCTION**

PROGRESS DRAWING SUBJECT TO CHANGE.
DRAWING INCOMPLETE AND NOT INTENDED
FOR PERMITTING, PRICING, OR CONSTRUCTION.

msa
ENGINEERING CONSULTANTS

SHEET NOTES:

- 1 PANELBOARD TO BE SUPPLIED BY UPS MANUFACTURER AND BE PROVIDED WITH INPUT BREAKER, MAINTENANCE BYPASS BREAKER AND OUTPUT BREAKER.
- 2 UPS TO BE 600 KVA, 480V, 3 ϕ INPUT/480V, 3 ϕ OUTPUT FLYWHEEL TYPE UNIT WITH TWO (2) 300 KVA MODULES. UPS TO BE MANUFACTURED BY ACTIVE POWER WITH NO SUBSTITUTIONS. UPS TO BE PROVIDED WITH ACTIVE MONITORING VIA BUS.
- 3 FEEDER CONDUIT AND CONDUCTORS TO BE FURNISHED AND INSTALLED BY ELECTRICAL CONTRACTOR AS PART OF FINAL ELECTRICAL DESIGN PACKAGE.

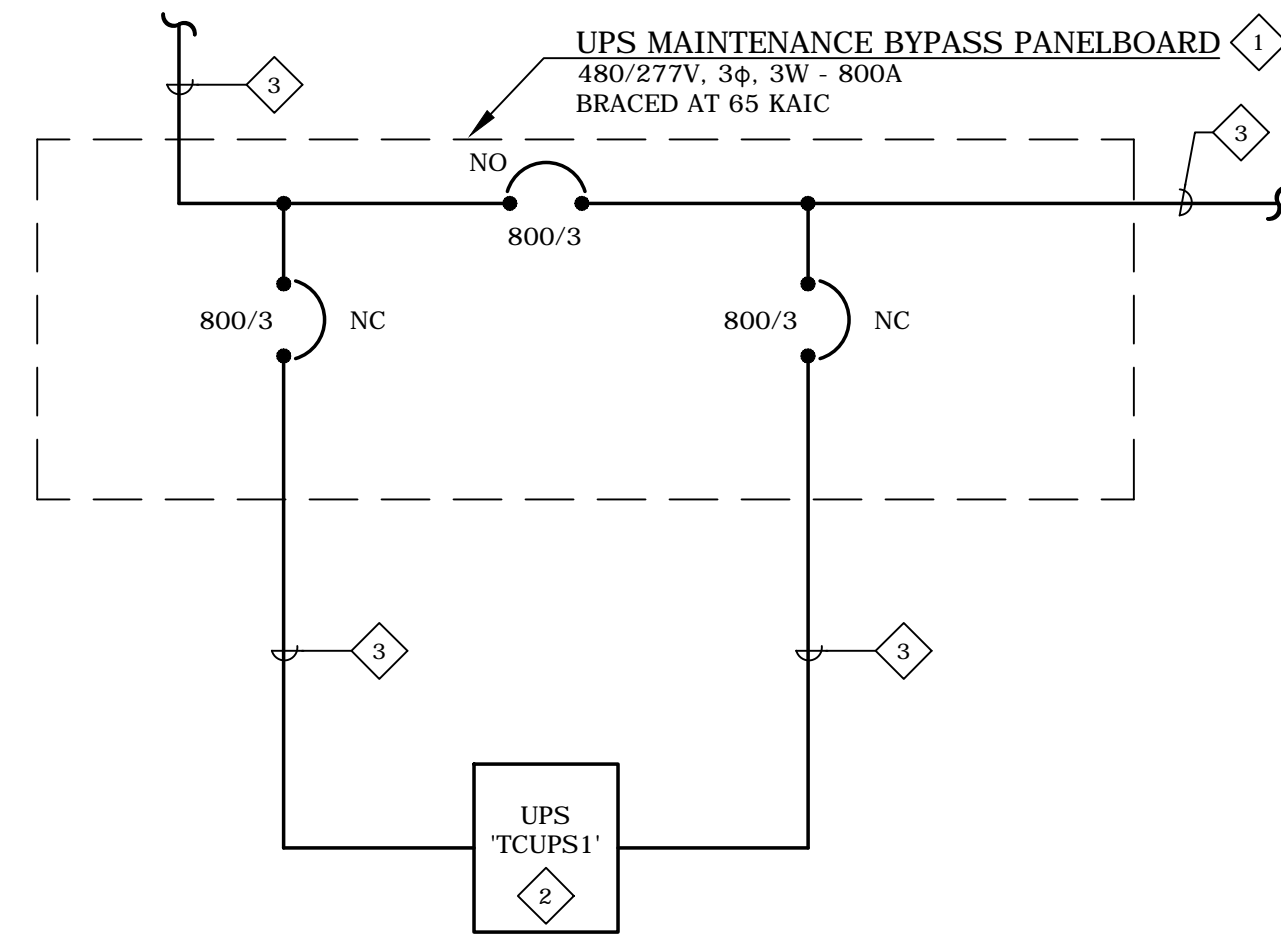

**BID PACKAGE 002
LONG LEAD ELECTRICAL - FLYWHEEL UPS**

SHEET NOTES:

- 1 PANELBOARD TO BE SUPPLIED BY UPS MANUFACTURER AND BE PROVIDED WITH INPUT BREAKER, MAINTENANCE BYPASS BREAKER AND OUTPUT BREAKER.
- 2 UPS TO BE 100 KVA, 208/120V, 3 ϕ , 4W INPUT, 208/120V, 3 ϕ , 4W OUTPUT WITH 15 MINUTES RUN TIME. UPS TO BE MANUFACTURED BY GE OR APPROVED EQUIVALENT. UPS TO BE PROVIDED WITH ACTIVE MONITORING VIA BUS.
- 3 FEEDER CONDUIT AND CONDUCTORS TO BE FURNISHED AND INSTALLED BY ELECTRICAL CONTRACTOR AS PART OF FINAL ELECTRICAL DESIGN PACKAGE.

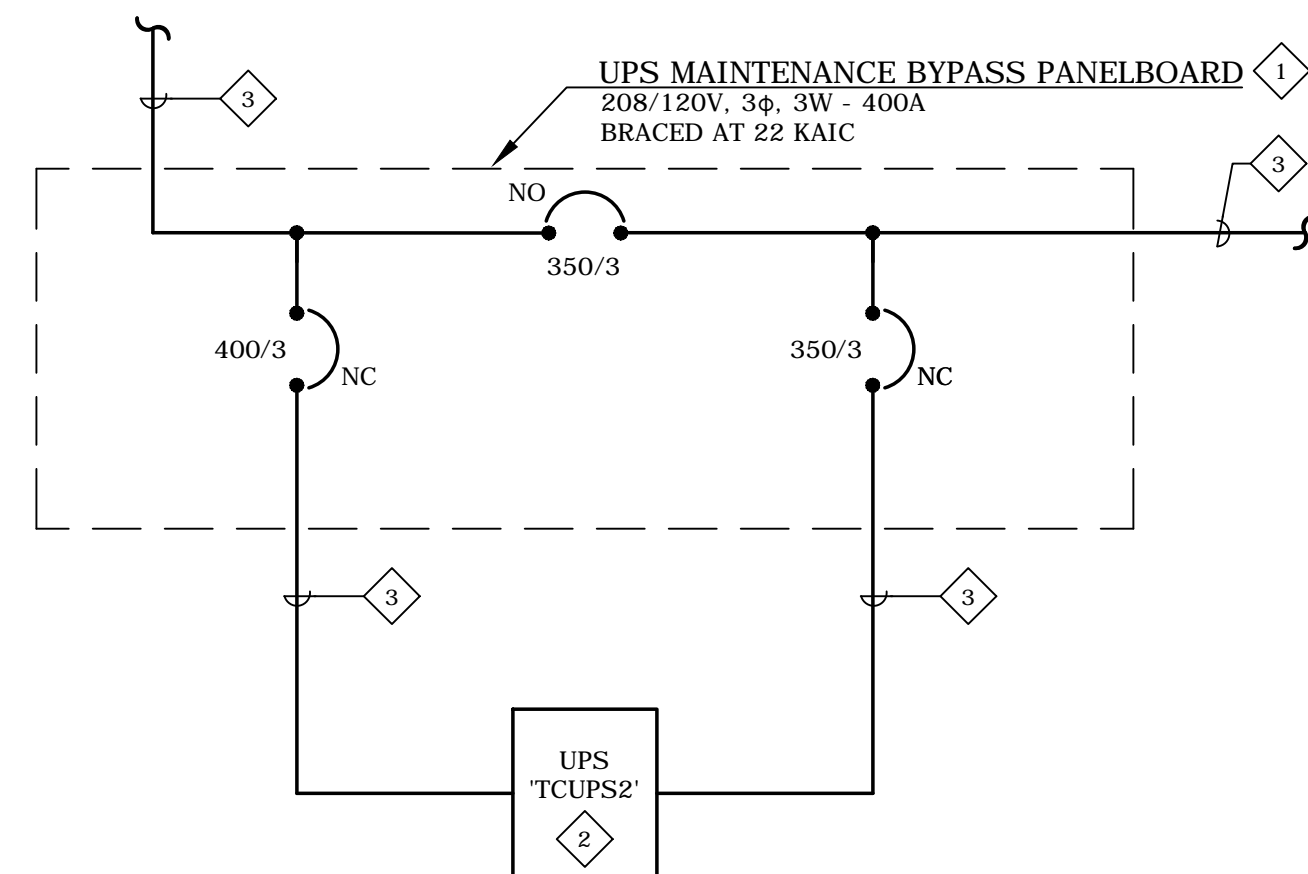

**BID PACKAGE 002
LONG LEAD ELECTRICAL - BATTERY UPS**

SHEET NOTES:

- 1 EMERGENCY GENERATOR SHALL BE 480V, 3PH, 4W WITH FULLY ENCLOSED WEATHERPROOF HOUSING, CRITICAL GRADE MUFFLER, MINIMUM 48 HOUR BASE TANK WITH FUEL FREE-LE PROTECTION SYSTEM, BATTERY CHARGER, BATTERY HEATER BLANKET, RADIATOR/CASE HEATERS, ETC. REFER TO SPECIFICATIONS FOR ADDITIONAL INFORMATION.
- 2 BREAKER STYLE SHALL ALLOW FOR FULL COORDINATION OF EMERGENCY SYSTEM PER NEC 700, 701 AND 702.
- 3 FEEDER CONDUIT AND CONDUCTORS TO BE FURNISHED AND INSTALLED BY ELECTRICAL CONTRACTOR AS PART OF FINAL ELECTRICAL DESIGN PACKAGE.
- 4 CONDUIT AND CONDUCTORS TO REMOTE ANNUNCIATOR PANEL TO BE FURNISHED AND INSTALLED BY ELECTRICAL CONTRACTOR AS PART OF FINAL ELECTRICAL DESIGN PACKAGE.

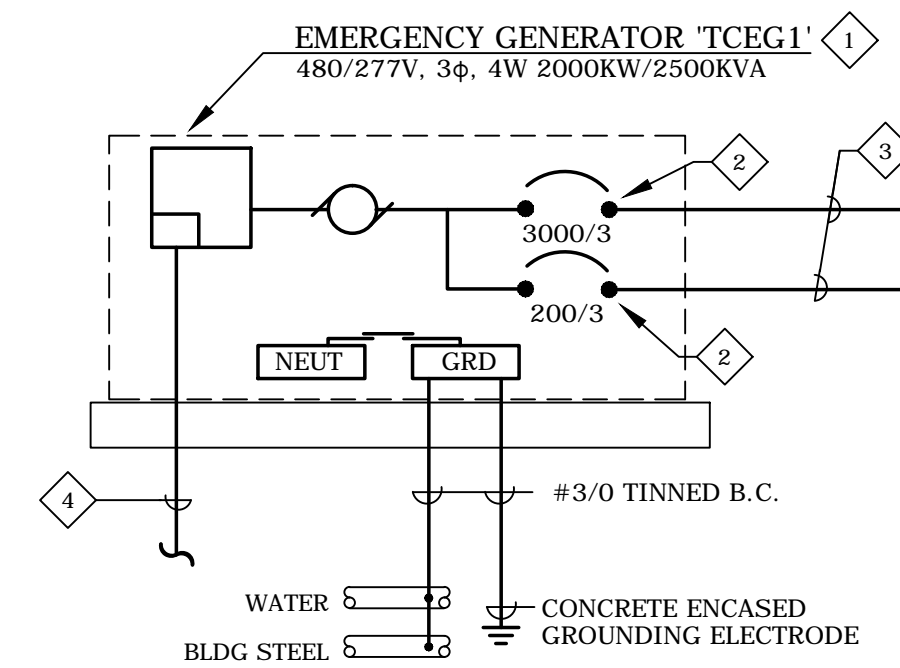

**BID PACKAGE 002
LONG LEAD ELECTRICAL - EMERGENCY GENERATOR**

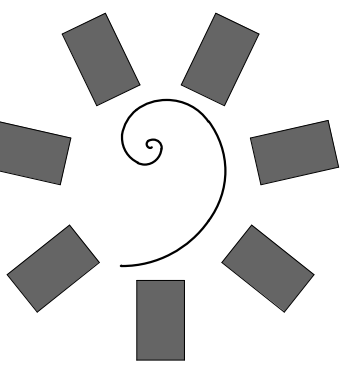
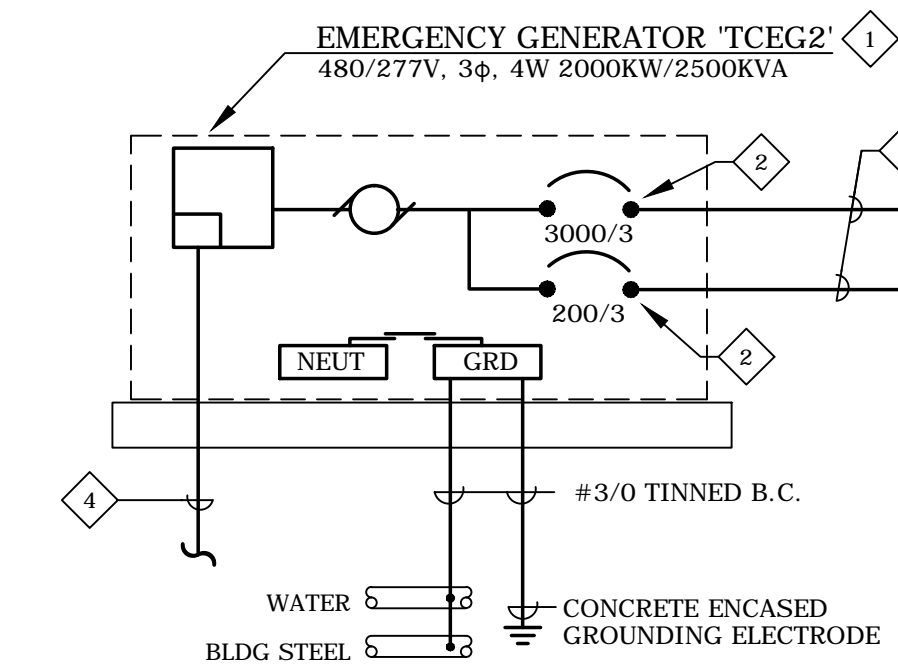

**James R. Childers
Architect, Inc.**

45 South 4th Street
Fort Smith, AR 72901
479-783-2480
www.childersarchitect.com

PROFESSIONAL SEAL

CONSULTANT LOGO

XXXX-XX

msa.
ENGINEERING CONSULTANTS
7878 North 18th St, Suite 140
Fort Smith, AR 72901
T: (479) 943-8424
msa-pfx.com

CLIENT:

CHEROKEE NATION
Entertainment

Cherokee
CASINO

OWNER

CHEROKEE NATION ENTERTAINMENT

TAHLEQUAH CASINO
TAHLEQUAH, OK

PROJECT PHASE

SCHEMATIC

REVISIONS	
#	DESCRIPTION

DATE: XX.XX.XXXX JOB NUMBER: XXXX-XX

SHEET NUMBER:

ESK-002

ELECTRICAL
EXHIBITS

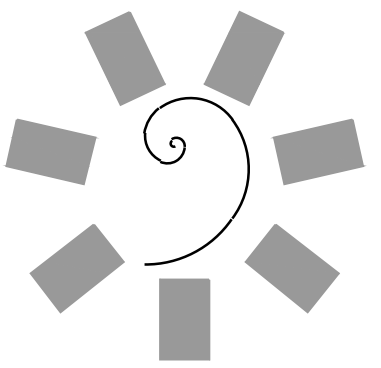

**James R. Childers
Architect, Inc.**

45 South 4th Street
Fort Smith, AR 72001
478-783-2490
www.childersarchitect.com

PROFESSIONAL SEAL:

CONSULTANT LOGO:



CLIENT:



CHEROKEE NATION ENTERTAINMENT
TAHLEQUAH CASINO
TAHLEQUAH, OKLAHOMA

PROJECT PHASE:
BID PACKAGE 01

#	DATE	REVISIONS DESCRIPTION

DATE: 03/06/18 JOB NUMBER: 17-06

SHEET NUMBER:
FS101

FOODSERVICE
EQUIPMENT
ARRANGEMENT
PLAN

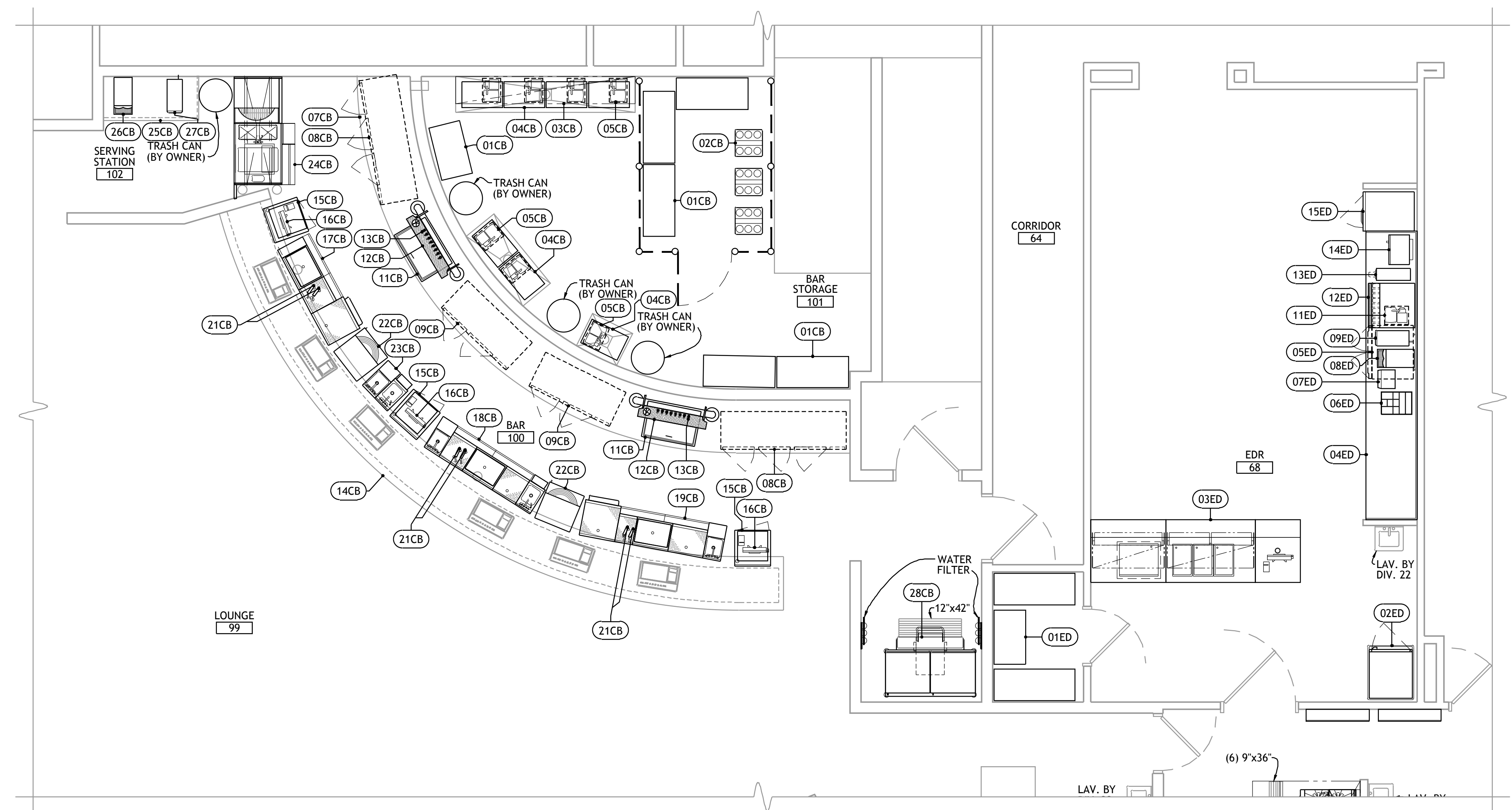

**3 FOODSERVICE EQUIPMENT
ARRANGEMENT PLAN - CASINO BAR & EDR**

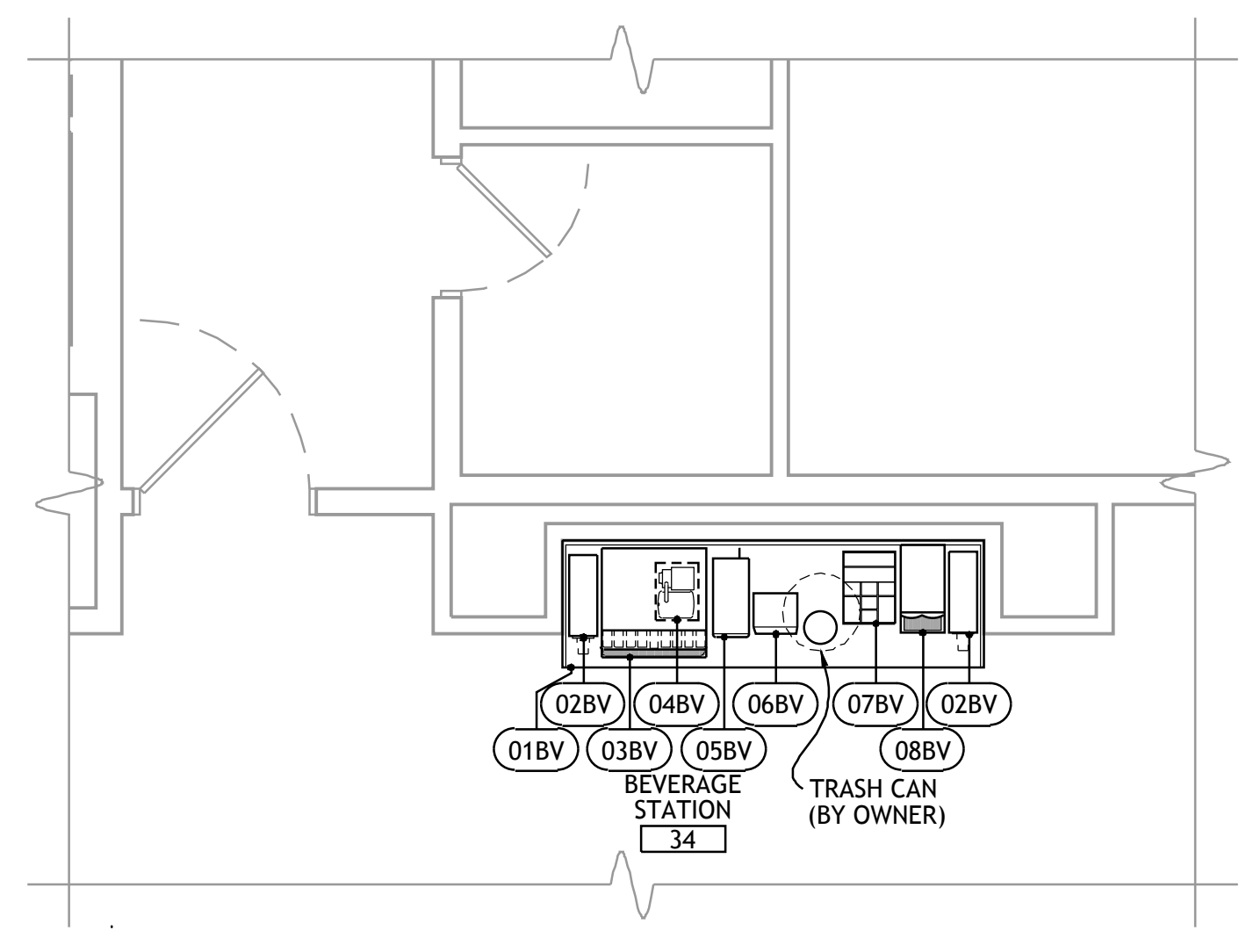
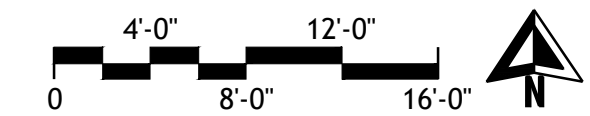

**1 FOODSERVICE EQUIPMENT
ARRANGEMENT PLAN - COMP. BEVE. NORTH**

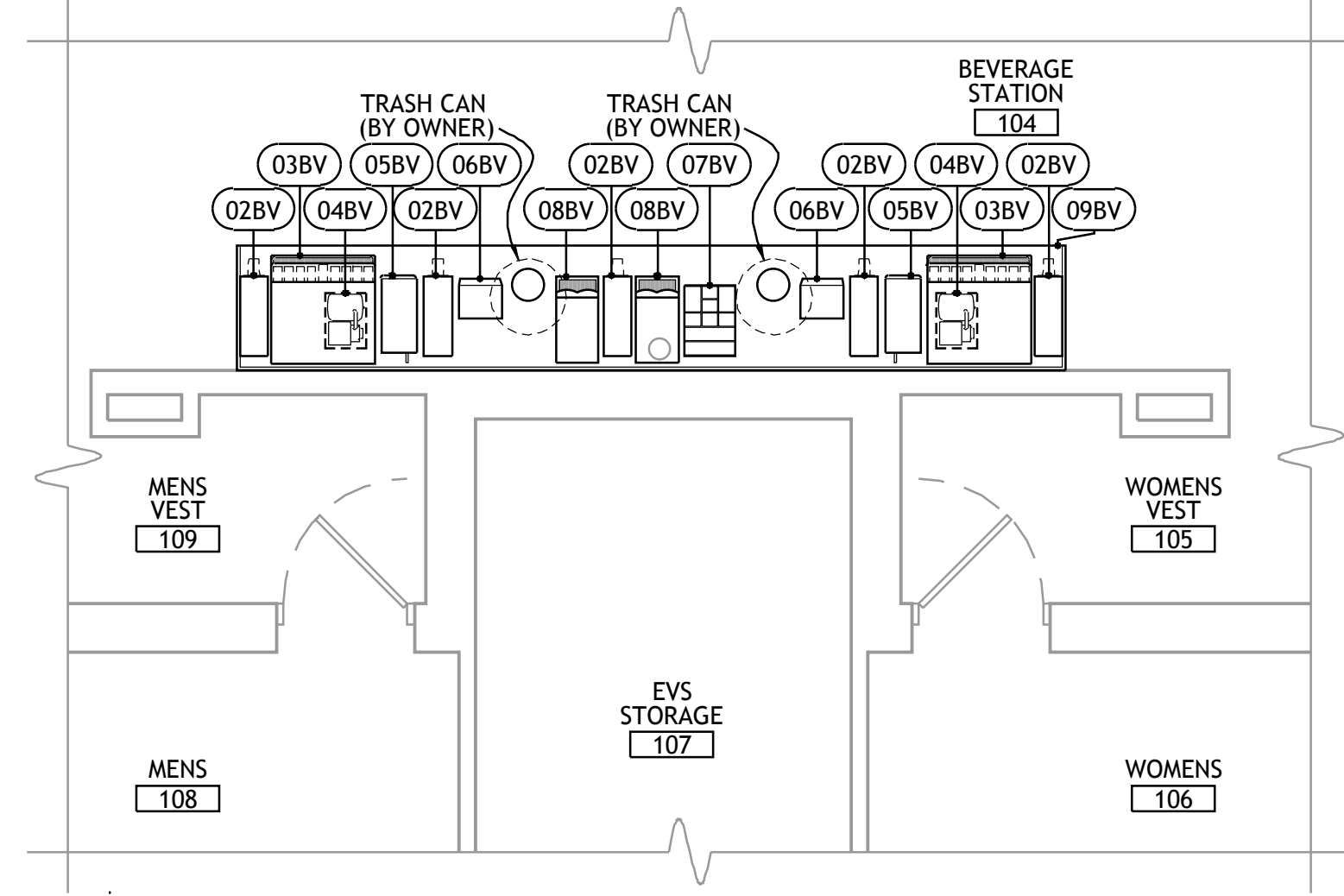
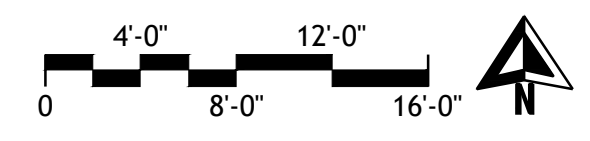

**2 FOODSERVICE EQUIPMENT
ARRANGEMENT PLAN - COMP. BEVE. SOUTH**

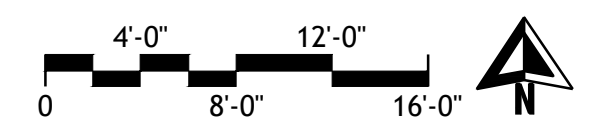

FOODSERVICE EQUIPMENT SCHEDULE			
COMPLEMENTARY BEVERAGE STATIONS		CASINO BAR	EMPLOYEE DINING ROOM
NO.	DESCRIPTION	NO.	DESCRIPTION
01BV	BEVERAGE COUNTER	01CB	STORAGE SHELVING
02BV	CUP DISPENSER	02CB	LIQUOR SYSTEM (BY OWNER)
03BV	ICE & CARBONATED BEVERAGE DISPENSER (BY OWNER)	03CB	WALL SHELF
04BV	CARBONATOR (BY OWNER)	04CB	BAG RACK (BY OWNER)
05BV	ICED TEA BREWER (BY OWNER)	05CB	CARBONATOR (BY OWNER)
06BV	CONDIMENT DISPENSER	06CB	NUMBER NOT USED
07BV	LID & STRAW TRAY	07CB	BACK-BAR (BY DIV. 06)
08BV	COFFEE MAKER (BY OWNER)	08CB	BACK-BAR REFRIGERATOR
09BV	BEVERAGE COUNTER	09CB	BACK-BAR REFRIGERATOR
		10CB	NUMBER NOT USED
		11CB	MUG CHILLER
		12CB	GLASS RINSER
		13CB	BEER SYSTEM
		14CB	BAR (BY DIV. 06)
		15CB	CASHIER'S STAND
		16CB	CASH REGISTER (BY OWNER)
		17CB	BAR STATION
		18CB	BAR STATION
		19CB	BAR STATION
		20CB	NUMBER NOT USED
		21CB	SPEED GUN (BY OWNER)
		22CB	GLASSWASHER
		23CB	BAR STATION
		24CB	COCKTAIL STATION
		25CB	COCKTAIL COUNTER (BY DIV. 06)
		26CB	COFFEE MAKER (BY OWNER)
		27CB	ICED TEA BREWER (BY OWNER)
		28CB	ICE MAKER W/ TRANSPORT CART
		01ED	STORAGE SHELVING
		02ED	MOBILE HEATED CABINET
		03ED	SERVING COUNTER
		04ED	BEVERAGE COUNTER
		05ED	UNDERCOUNTER REFRIGERATOR
		06ED	LID & STRAW TRAY
		07ED	CONDIMENT DISPENSER
		08ED	COFFEE MAKER (BY OWNER)
		09ED	ICED TEA BREWER (BY OWNER)
		10ED	NUMBER NOT USED
		11ED	CARBONATOR (BY OWNER)
		12ED	ICE & CARBONATED BEVERAGE DISPENSER (BY OWNER)
		13ED	CUP DISPENSER
		14ED	MICROWAVE OVEN (BY OWNER)
		15ED	RESIDENTIAL REFRIGERATOR (BY OWNER)

PROJECT NO.: 0148
1/8" = 1'-0"

9'-0" = 1'-0"
1 1/2" = 1'-0"
6"
1 1/2" = 1'-0"
6"
1 1/2" = 1'-0"
2"
6"
1 1/2" = 1'-0"
3/4" = 1'-0"
6"
3/4" = 1'-0"
4"
6"
1 1/2" = 1'-0"
3/8" = 1'-0"
4"
6"
1 1/2" = 1'-0"
1/4" = 1'-0"
8"
1/8" = 1'-0"

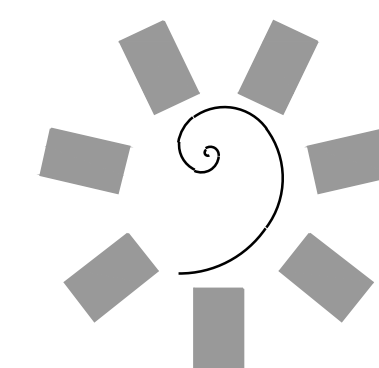

James R. Childers
Architect, Inc.

45 South 4th Street
Fort Smith, AR 72901
479-783-2490
www.childersarchitect.com

PROFESSIONAL SEAL:

CONSULTANT LOGO:



CHEROKEE NATION ENTERTAINMENT
TAHLEQUAH CASINO
TAHLEQUAH, OKLAHOMA

PROJECT PHASE:

BID PACKAGE 01

REVISIONS	
#	DESCRIPTION

DATE: 03/06/18 JOB NUMBER: 17-06

SHEET NUMBER:

FS102

FOODSERVICE
EQUIPMENT
ARRANGEMENT
PLAN

FOODSERVICE EQUIPMENT SCHEDULE

GRAB-N-GO

NO.	DESCRIPTION
01GG	WALK-IN COOLER/FREEZER
02GG	WALK-IN SHELVING
03GG	STORAGE SHELVING
04GG	STORAGE SHELVING
05GG	MOBILE WORK TABLE
06GG	MOBILE SLICER STAND
07GG	SLICER
08GG	VEGE. PREP. TABLE
09GG	MOBILE MIXER STAND
10GG	NUMBER NOT USED
11GG	20 QUART MIXER
12GG	MOBILE COOLING RACK
13GG	MOBILE HEATED CABINET
14GG	MOBILE COOK & HOLD CABINET
15GG	VENTILATOR W/ FIRE SUPPRESSION SYSTEM
16GG	10 QUART KETTLE W/ STAND & DRAIN CART
17GG	30 GALLON TILT SKILLET
18GG	MOBILE CONVECTION OVEN
19GG	COMBI OVEN
20GG	NUMBER NOT USED
21GG	VENTILATOR W/ FIRE SUPPRESSION SYSTEM
22GG	SALAMANDER BROILER
23GG	MOBILE RANGE
24GG	MOBILE REFRIGERATED EQUIPMENT STAND
25GG	MOBILE GRIDDLE
26GG	MOBILE REFRIGERATED EQUIPMENT STAND
27GG	MOBILE CHAR-BROILER
28GG	MOBILE FRYER BANK
29GG	MOBILE FREEZER
30GG	NUMBER NOT USED
31GG	MOBILE REFRIGERATED MAKE TABLE
32GG	MICROWAVE SHELF
33GG	CONVEYOR TOASTER
34GG	CHEF'S COUNTER
35GG	DRAWER WARMER
36GG	TOASTER
37GG	WORK TABLE
38GG	WAFFLE IRON
39GG	PASS-SHELF
40GG	NUMBER NOT USED
41GG	HEAT LAMP
42GG	BACK-UP COUNTER
43GG	NUMBER NOT USED
44GG	NUMBER NOT USED
45GG	UNDERCOUNTER REFRIGERATOR
46GG	SERVING COUNTER (BY DIV. 06)
47GG	REFRIGERATED DISPLAY CASE
48GG	CASH REGISTER (BY OWNER)
49GG	ICE CREAM CASE
50GG	NUMBER NOT USED
51GG	NUMBER NOT USED
52GG	NUMBER NOT USED
53GG	BEVERAGE COUNTER
54GG	CUP DISPENSER
55GG	COFFEE MAKER (BY OWNER)
56GG	LID & STRAW TRAY
57GG	CONDIMENT DISPENSER
58GG	ICED TEA BREWER (BY OWNER)
59GG	CARBONATOR (BY OWNER)
60GG	NUMBER NOT USED
61GG	ICE & CARBONATED BEVERAGE DISPENSER (BY OWNER)
62GG	MOBILE ICE CART
63GG	BEVERAGE TABLE
64GG	SOILED DISHTABLE
65GG	DISHWASHER W/ BOOSTER HEATER
66GG	CLEAN DISHTABLE
67GG	POT SINK
68GG	PAN RACK
69GG	JANITOR'S SHELVING
70GG	NUMBER NOT USED
71GG	WALL SHELF W/ MOP HANGERS
72GG	MOBILE POWER WASHER

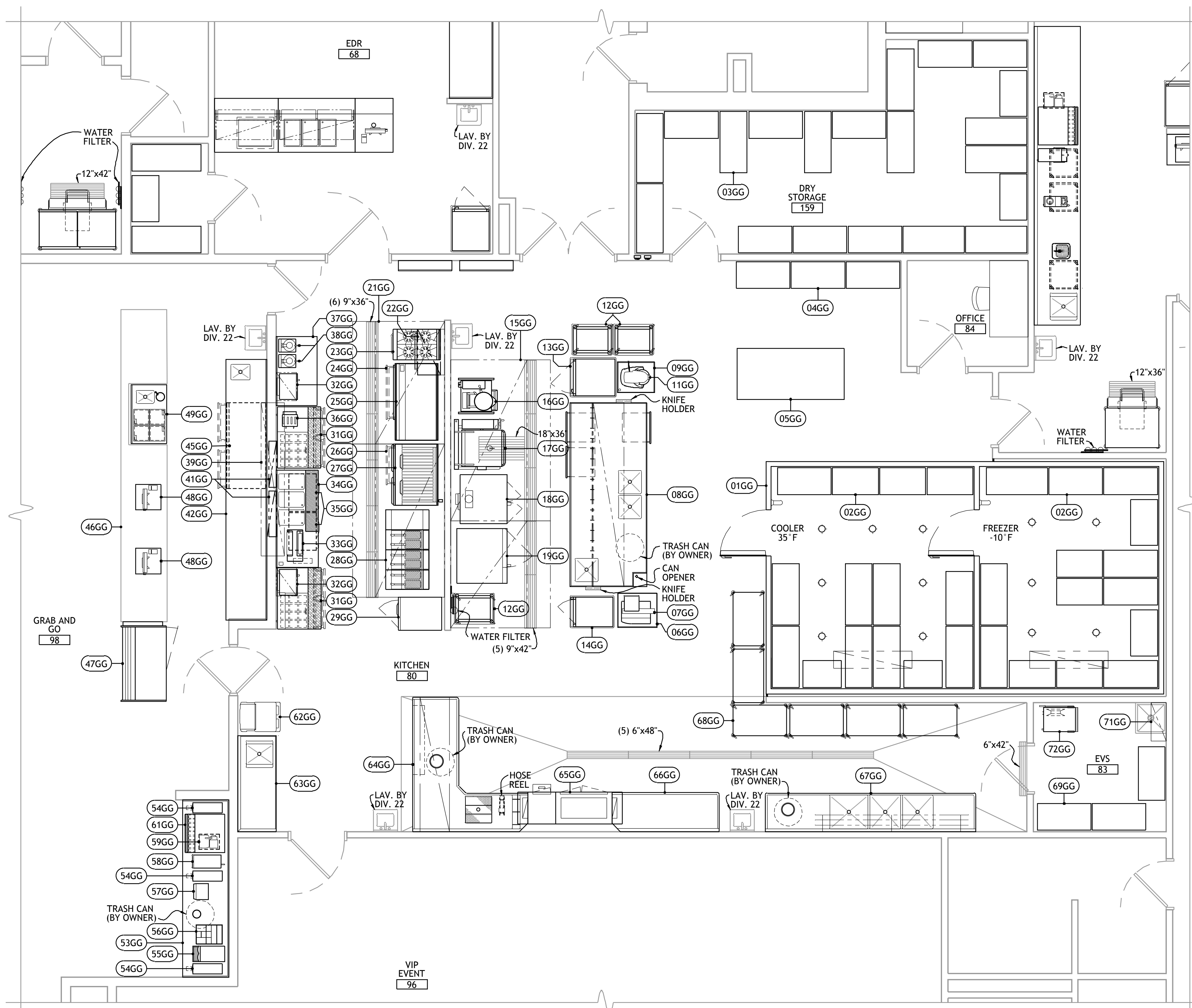

1 FOODSERVICE EQUIPMENT ARRANGEMENT PLAN - GRAB-N-GO KITCHEN

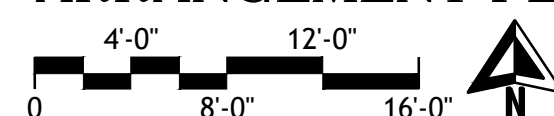

PROJECT NO. 0148
0 1/8" = 1'-0"
0 1/4" = 1'-0"
0 3/8" = 1'-0"
0 1/2" = 1'-0"
0 5/8" = 1'-0"
0 3/4" = 1'-0"
0 7/8" = 1'-0"
0 1" = 1'-0"
0 1 1/8" = 1'-0"
0 1 1/4" = 1'-0"
0 1 3/8" = 1'-0"
0 1 1/2" = 1'-0"
0 1 5/8" = 1'-0"
0 1 3/4" = 1'-0"
0 1 7/8" = 1'-0"
0 2" = 1'-0"

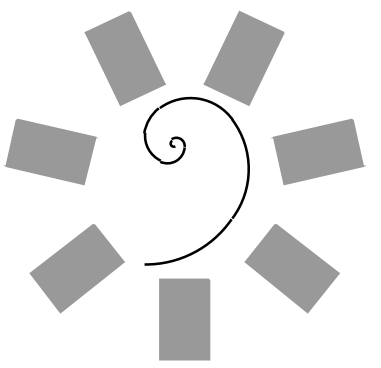

**James R. Childers
Architect, Inc.**
45 South 4th Street
Fort Smith, AR 72901
479-783-2490
www.childersarchitect.com

PROFESSIONAL SEAL:

CONSULTANT LOGO:

**HESMAN
Group, LLC**
A NATIVE AMERICAN FIRM
FOODSERVICE FACILITY
PLANNING, DESIGNERS & CONSULTANTS
7645 E. 63RD STREET
SUITE 201
TULSA, OKLAHOMA 74133

CLIENT:

**CHEROKEE NATION
Entertainment**



CHEROKEE NATION ENTERTAINMENT
TAHLEQUAH CASINO
TAHLEQUAH, OKLAHOMA

PROJECT PHASE:

BID PACKAGE 01

#	DATE	REVISIONS DESCRIPTION

DATE: 03/06/18 JOB NUMBER: 17-06

SHEET NUMBER:

FS103

FOODSERVICE
EQUIPMENT
ARRANGEMENT
PLAN

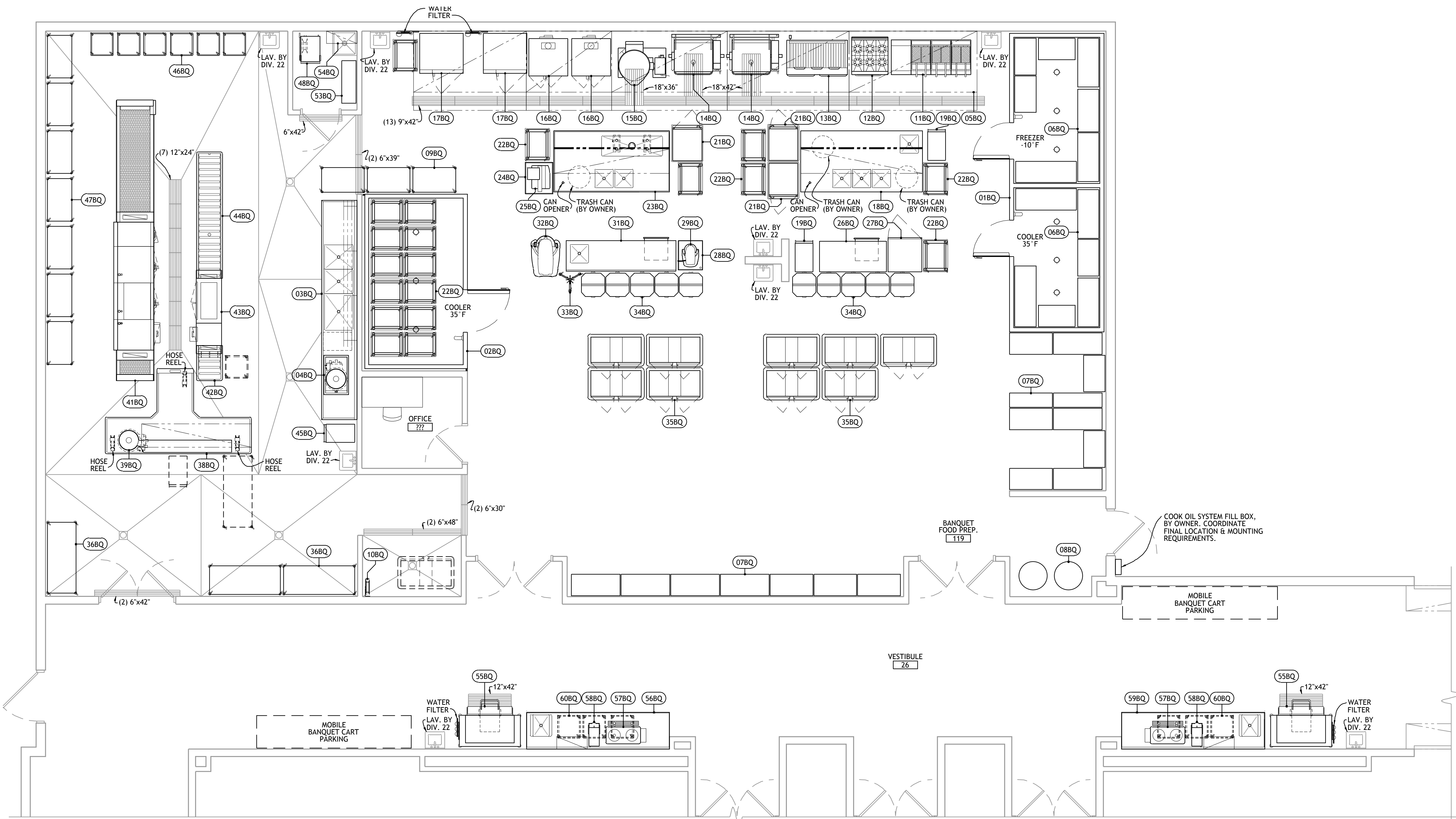

**1 FOODSERVICE EQUIPMENT
ARRANGEMENT PLAN - BANQUET KITCHEN**

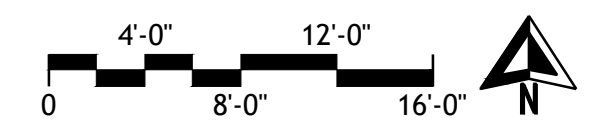

FOODSERVICE EQUIPMENT SCHEDULE

BANQUET KITCHEN

NO.	DESCRIPTION	NO.	DESCRIPTION	NO.	DESCRIPTION	NO.	DESCRIPTION
01BQ	WALK-IN COOLER/FREEZER	16BQ	MOBILE CONVECTION OVEN (FUTURE)	31BQ	WORK TABLE (FUTURE)	46BQ	MOBILE RACK DOLLY (FUTURE)
02BQ	WALK-IN COOLER	17BQ	COMBI OVEN (FUTURE)	32BQ	60 QUART MIXER (FUTURE)	47BQ	PAN RACK (FUTURE)
03BQ	POT SINK	18BQ	VEGE. PREP. TABLE (FUTURE)	33BQ	ACCESSORY STAND (FUTURE)	48BQ	MOBILE POWER WASHER (FUTURE)
04BQ	COLLECTOR	19BQ	UTILITY CART (FUTURE)	34BQ	MOBILE HEATED PLATE STORAGE (FUTURE)	49BQ	NUMBER NOT USED
05BQ	VENTILATOR W/ FIRE SUPPRESSION SYSTEM	20BQ	NUMBER NOT USED	35BQ	HEATED BANQUET CART (FUTURE)	50BQ	NUMBER NOT USED
06BQ	WALK-IN SHELVING	21BQ	MOBILE HEATED CABINET (FUTURE)	36BQ	QUEEN MARY (FUTURE)	51BQ	NUMBER NOT USED
07BQ	SHELVING	22BQ	MOBILE COOLING RACK (FUTURE)	37BQ	NUMBER NOT USED	52BQ	NUMBER NOT USED
08BQ	COOK OIL SYSTEM (BY OWNER)	23BQ	WORK TABLE W/ BAIN MARIE (FUTURE)	38BQ	SOILED DISHTABLE (FUTURE)	53BQ	JANITOR'S SHELVING
09BQ	PAN RACK	24BQ	MOBILE SLICER STAND (FUTURE)	39BQ	COLLECTOR (FUTURE)	54BQ	WALL SHELF W/ MOP HANGERS
10BQ	HOSE REEL	25BQ	SLICER (FUTURE)	40BQ	NUMBER NOT USED	55BQ	ICE MAKER W/ TRANSPORT CART
11BQ	FRYER BANK (FUTURE)	26BQ	WORK TABLE (FUTURE)	41BQ	DISHWASHER W/ BOOSTER HEATER (FUTURE)	56BQ	BEVERAGE TABLE
12BQ	MOBILE RANGE (FUTURE)	27BQ	BLAST CHILLER (FUTURE)	42BQ	SOILED DISHTABLE (FUTURE)	57BQ	COFFEE URN (BY OWNER)
13BQ	MOBILE CHAR-BROILER (FUTURE)	28BQ	MOBILE MIXER STAND (FUTURE)	43BQ	DISHWASHER W/ BOOSTER HEATER (FUTURE)	58BQ	ICED TEA BREWER (BY OWNER)
14BQ	40 GALLON TILT SKILLET (FUTURE)	29BQ	20 QUART MIXER (FUTURE)	44BQ	CLEAN DISHTABLE (FUTURE)	59BQ	BEVERAGE TABLE
15BQ	60 GALLON TILTING KETTLE (FUTURE)	30BQ	NUMBER NOT USED	45BQ	UTILITY CART (FUTURE)	60BQ	GLASS RACK (FUTURE)

PROJECT NO. 0148

PROJECT NO.: 0148

1/8" = 1'-0"

0 4 8 16

1/4" = 1'-0"

0 4 8

3/8" = 1'-0"

0 4 8

1/2" = 1'-0"

0 4 8

3/4" = 1'-0"

0 4 8

1" = 1'-0"

0 6 12

1 1/2" = 1'-0"

0 6 12

2" = 1'-0"

0 6 12

3" = 1'-0"

0 6 12

4" = 1'-0"

0 6 12

6" = 1'-0"

0 6 12

9" = 1'-0"

0 6 12

12" = 1'-0"

0 6 12

18" = 1'-0"

0 6 12

24" = 1'-0"

0 6 12

36" = 1'-0"

0 6 12

48" = 1'-0"

0 6 12

60" = 1'-0"

0 6 12

72" = 1'-0"

0 6 12

84" = 1'-0"

0 6 12

96" = 1'-0"

0 6 12

108" = 1'-0"

0 6 12

120" = 1'-0"

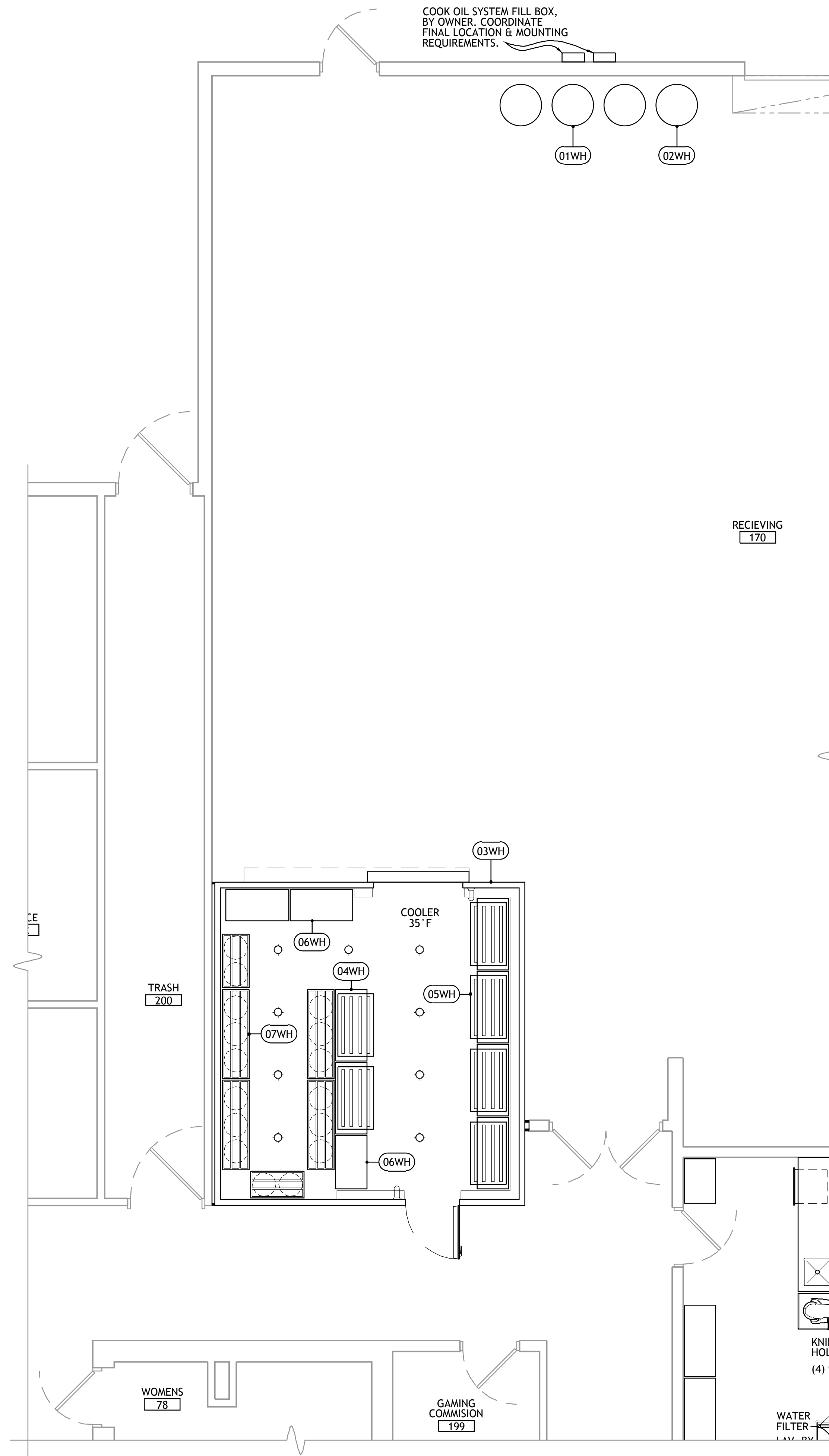

FOODSERVICE EQUIPMENT SCHEDULE	
WAREHOUSE	
NO.	DESCRIPTION
01WH	COOK OIL SYSTEM (BY OWNER)
02WH	COOK OIL SYSTEM (BY OWNER)
03WH	WALK-IN COOLER
04WH	WALK-IN SHELVING
05WH	DUNNAGE RACK
06WH	WALK-IN SHELVING
07WH	KEG RACK

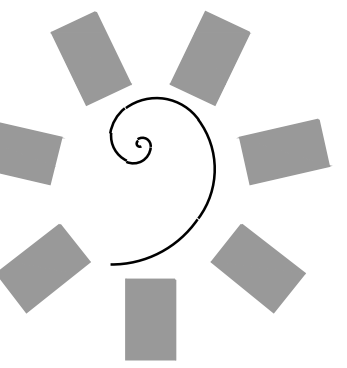

James R. Childers Architect, Inc.

45 South 4th Street
Fort Smith, AR 72901
479-783-2480
www.childersarchitect.com

PROFESSIONAL SEAL:

CONSULTANT LOGO:



CLIENT:



CHEROKEE NATION ENTERTAINMENT
TAHLEQUAH CASINO
TAHLEQUAH, OKLAHOMA

PROJECT PHASE:

BID PACKAGE 01

REVISIONS		
#	DATE	DESCRIPTION

DATE: 03/06/18 JOB NUMBER: 17-06

SHEET NUMBER: FS104

FOODSERVICE EQUIPMENT ARRANGEMENT PLAN

1 FOODSERVICE EQUIPMENT ARRANGEMENT PLAN - WAREHOUSE

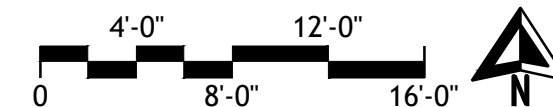

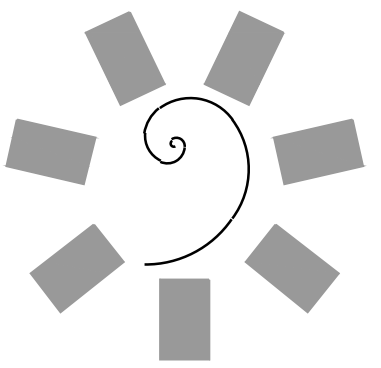

**James R. Childers
Architect, Inc.**

45 South 4th Street
Fort Smith, AR 72901
478-783-2480
www.childersarchitect.com

PROFESSIONAL SEAL:

CONSULTANT LOGO:



HESMAN Group, LLC
A NATIVE AMERICAN FIRM
PLANNING, DESIGNERS & CONSULTANTS
7645 E. 63RD STREET
SUITE 201
TULSA, OKLAHOMA 74133



CHEROKEE NATION ENTERTAINMENT
TAHLEQUAH CASINO
TAHLEQUAH, OKLAHOMA

PROJECT PHASE:

BID PACKAGE 01

#	DATE	REVISIONS DESCRIPTION

DATE: 03/06/18 JOB NUMBER: 17-06

SHEET NUMBER:

FS105

FOODSERVICE
EQUIPMENT
ARRANGEMENT
PLAN

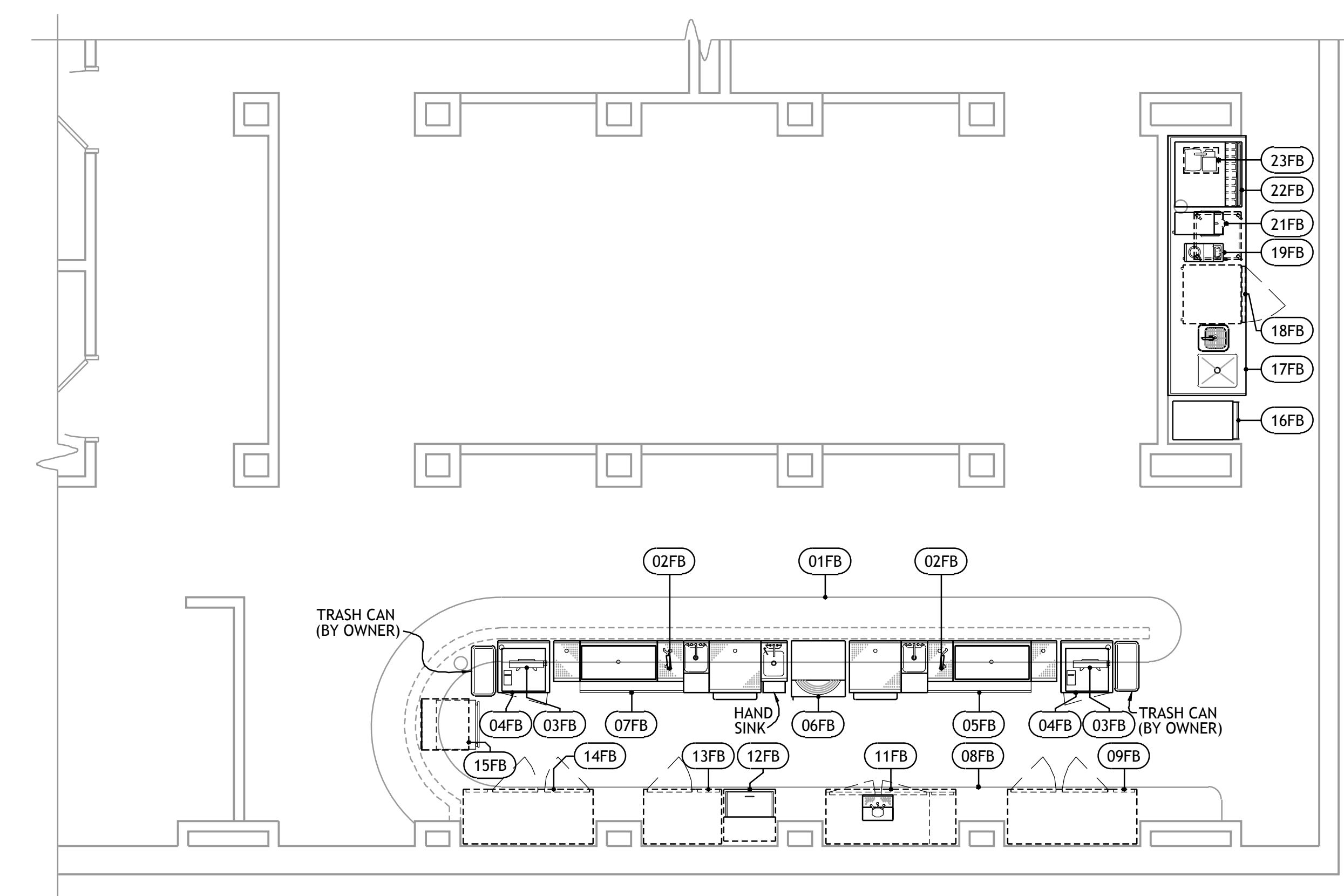

**2 FOODSERVICE EQUIPMENT
ARRANGEMENT PLAN - FINE DINING BAR**

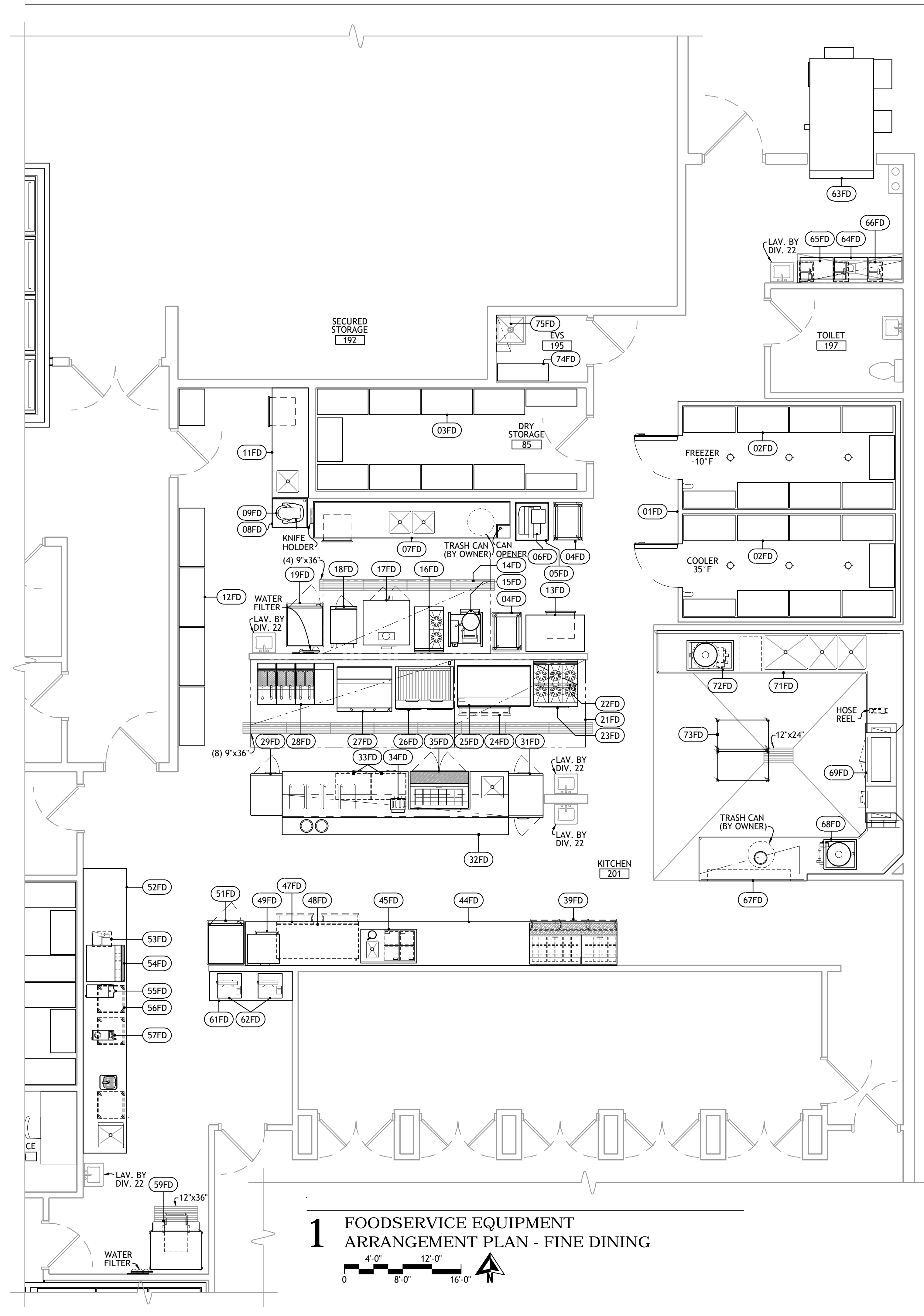
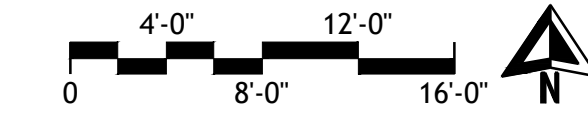

**1 FOODSERVICE EQUIPMENT
ARRANGEMENT PLAN - FINE DINING**

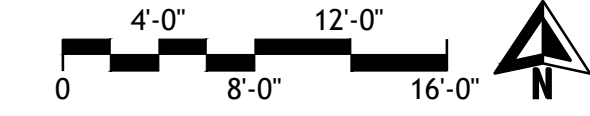

FOODSERVICE EQUIPMENT SCHEDULE			
FINE DINING		FINE DINING BAR	
NO.	DESCRIPTION	NO.	DESCRIPTION
01FD	WALK-IN COOLER/FREEZER	39FD	MOBILE REFRIGERATED MAKE TABLE
02FD	WALK-IN SHELVING	40FD	NUMBER NOT USED
03FD	STORAGE SHELVING	41FD	NUMBER NOT USED
04FD	MOBILE COOLING RACK	42FD	NUMBER NOT USED
05FD	MOBILE SLICER STAND	43FD	NUMBER NOT USED
06FD	SLICER	44FD	WORK TABLE
07FD	VEGE. PREP. TABLE	45FD	ICE CREAM CASE
08FD	MOBILE MIXER STAND	46FD	NUMBER NOT USED
09FD	20 QUART MIXER	47FD	WORK TABLE
10FD	NUMBER NOT USED	48FD	UNDERCOUNTER REFRIGERATOR
11FD	WORK TABLE	49FD	MICROWAVE CONVECTION OVEN
12FD	STORAGE SHELVING	50FD	NUMBER NOT USED
13FD	MOBILE WORK TABLE	51FD	MOBILE HEATED CABINET
14FD	VENTILATOR W/ FIRE SUPPRESSION SYSTEM	52FD	BEVERAGE TABLE
15FD	10 QUART KETTLE W/ STAND & DRAIN PAN	53FD	CARBONATOR (BY OWNER)
16FD	MOBILE RANGE	54FD	ICE & CARBONATED BEVERAGE DISPENSER (BY OWNER)
17FD	MOBILE CONVECTION OVEN	55FD	ICED TEA BREWER (BY OWNER)
18FD	STEAMER	56FD	MOBILE RACK DOLLY
19FD	MOBILE HEATED CABINET	57FD	COFFEE MAKER (BY OWNER)
20FD	NUMBER NOT USED	58FD	NUMBER NOT USED
21FD	VENTILATOR W/ FIRE SUPPRESSION SYSTEM	59FD	ICE MAKER W/ TRANSPORT CART
22FD	SALAMANDER BROILER	60FD	NUMBER NOT USED
23FD	MOBILE RANGE	61FD	WORK TABLE
24FD	MOBILE REFRIGERATED EQUIPMENT STAND	62FD	CASH REGISTER (BY OWNER)
25FD	MOBILE GRIDDLE	63FD	SMOKER
26FD	MOBILE CHAR-BROILER	64FD	BAG RACK (BY OWNER)
27FD	UPRIGHT BROILER	65FD	WALL SHELF
28FD	MOBILE FRYER BANK	66FD	CARBONATOR (BY OWNER)
29FD	MOBILE FREEZER	67FD	SOILED DISHTABLE
30FD	NUMBER NOT USED	68FD	COLLECTOR
31FD	PASS-THRU REFRIGERATOR	69FD	DISHWASHER W/ BOOSTER HEATER
32FD	CHEF'S COUNTER	70FD	NUMBER NOT USED
33FD	DRAWER WARMER	71FD	POT SINK & CLEAN DISHTABLE
34FD	TOASTER	72FD	COLLECTOR
35FD	NUMBER NOT USED	73FD	PAN RACK
36FD	NUMBER NOT USED	74FD	JANITOR'S SHELVING
37FD	NUMBER NOT USED	75FD	WALL SHELF W/ MOP HANGERS
38FD	NUMBER NOT USED		

PROJECT NO. 0148
1/8" = 1'-0"
1/4" = 1'-0"
3/8" = 1'-0"
1/2" = 1'-0"
3/4" = 1'-0"
1" = 1'-0"
1 1/2" = 1'-0"
2" = 1'-0"
3" = 1'-0"
4" = 1'-0"
6" = 1'-0"
8" = 1'-0"
12" = 1'-0"
18" = 1'-0"
24" = 1'-0"
36" = 1'-0"
48" = 1'-0"
60" = 1'-0"
72" = 1'-0"
84" = 1'-0"
96" = 1'-0"
108" = 1'-0"
120" = 1'-0"

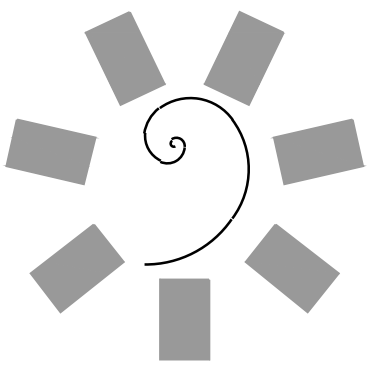

James R. Childers
Architect, Inc.

45 South 4th Street
Fort Smith, AR 72901
478-783-2480
www.childersarchitect.com

PROFESSIONAL SEAL:

CONSULTANT LOGO:

HESMAN Group, LLC
A NATIVE AMERICAN FIRM
PLANNERS, DESIGNERS & CONSULTANTS
7645 E. 63RD STREET
SUITE 201
TULSA, OKLAHOMA 74133

CLIENT:
CHEROKEE NATION Entertainment



CHEROKEE NATION ENTERTAINMENT
TAHLEQUAH CASINO
TAHLEQUAH, OKLAHOMA

PROJECT PHASE:
BID PACKAGE 01

#	DATE	REVISIONS DESCRIPTION

DATE: 03/06/18 JOB NUMBER: 17-06

SHEET NUMBER:
FS106

FOODSERVICE
EQUIPMENT
SLAB-RECESS
PLAN

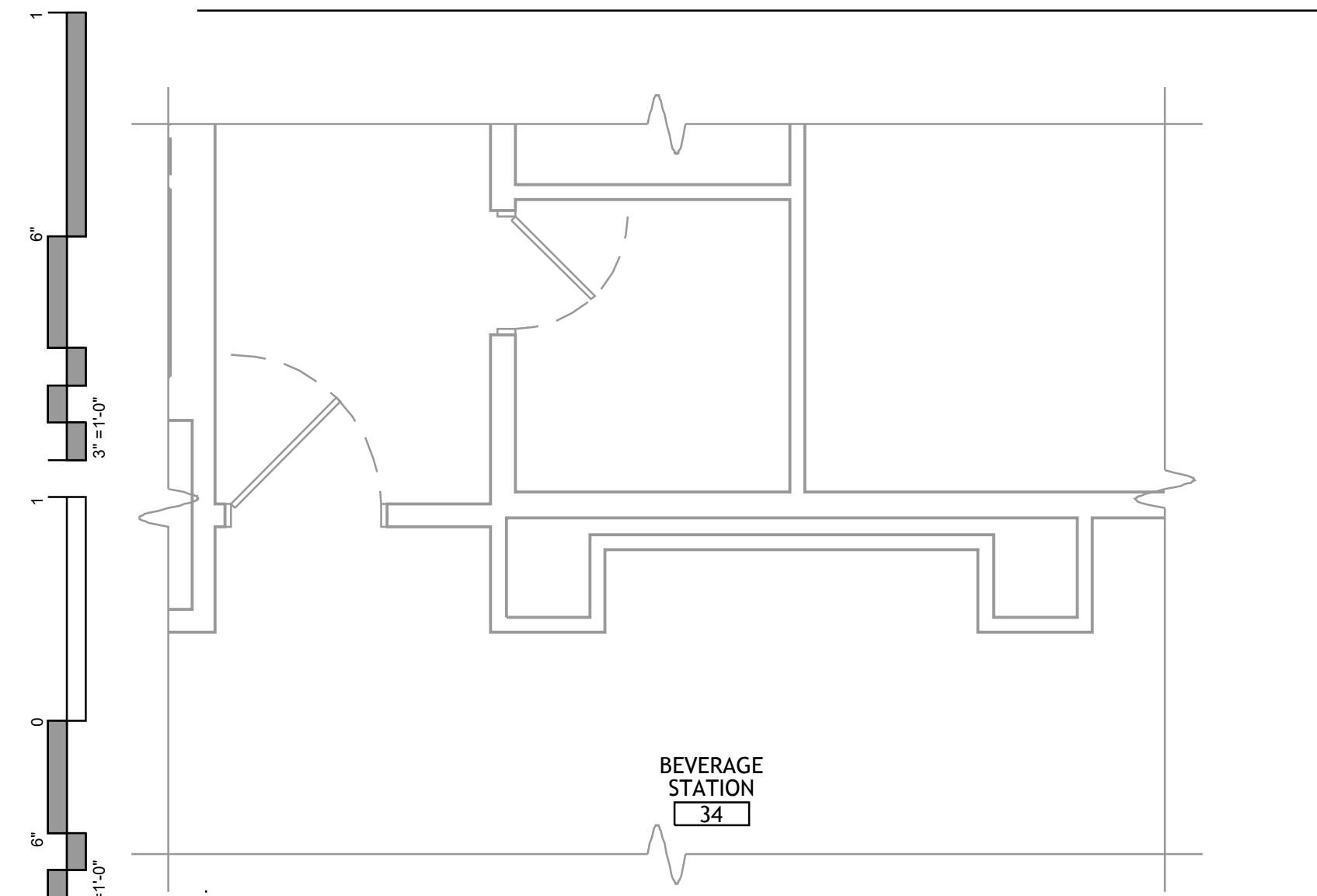

1 FOODSERVICE EQUIPMENT
SLAB-RECESS PLAN - COMP. BEVE. NORTH

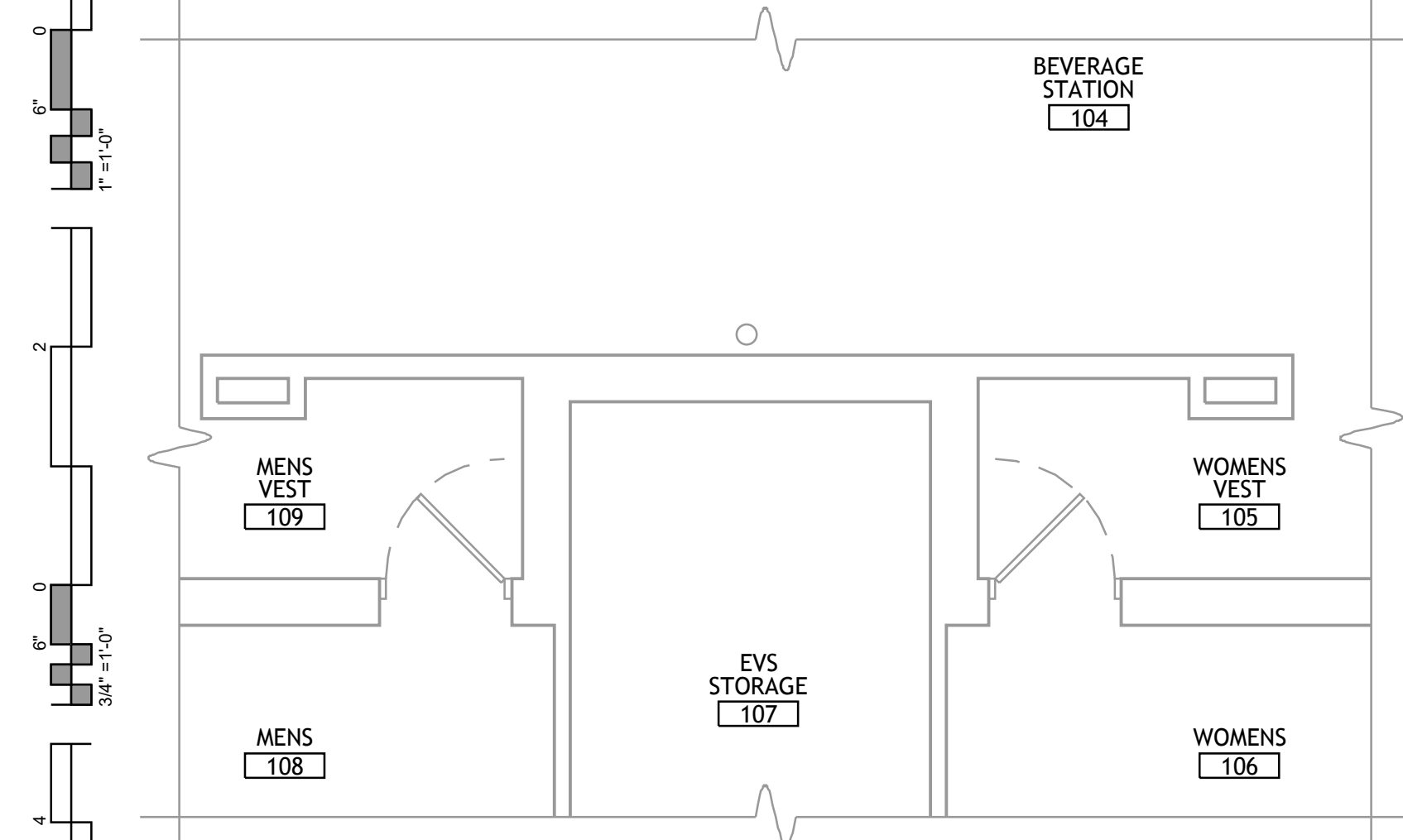
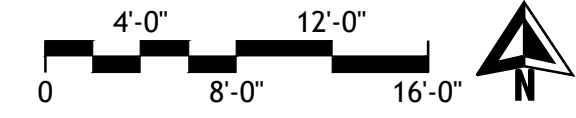

2 FOODSERVICE EQUIPMENT
SLAB-RECESS PLAN - COMP. BEVE. SOUTH

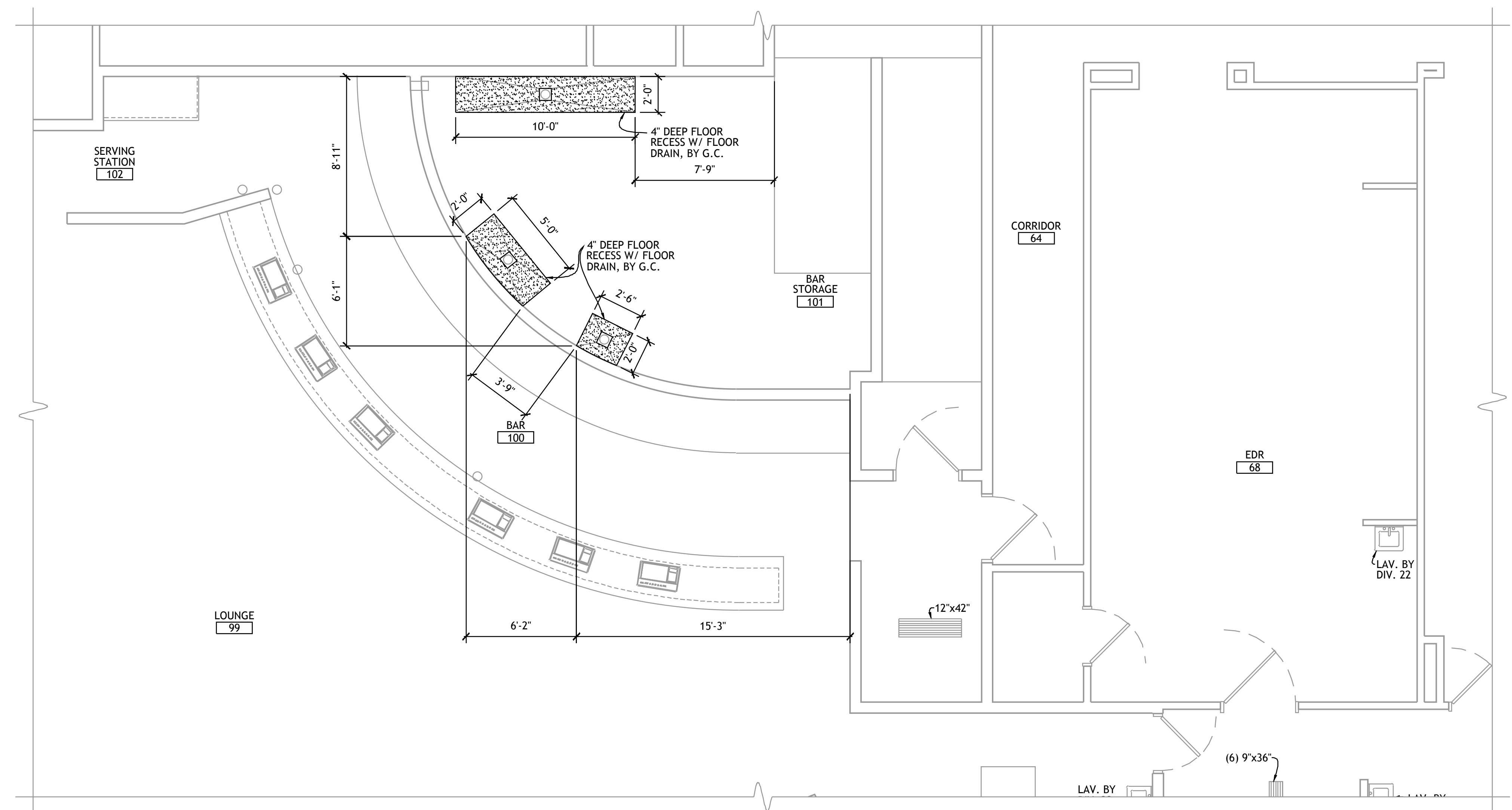
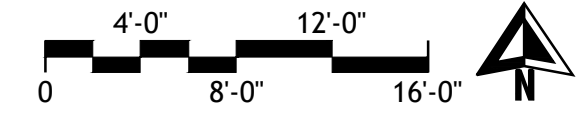

3 FOODSERVICE EQUIPMENT
SLAB-RECESS PLAN - CASINO BAR & EDR

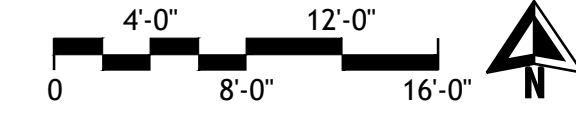

SPECIAL CONDITIONS NOTES

- DIMENSIONS ARE SHOWN FOR THE PURPOSES OF DESIGN AND BIDDING ONLY. CONTRACTOR MUST COORDINATE & VERIFY ALL DIMENSIONS WITH FOODSERVICE EQUIPMENT SHOP DRAWINGS & MANUFACTURER'S DATA.
- PROTECTIVE COVER MUST BE INSTALLED ON WALK-IN WALLS BEFORE INSTALLING CONCRETE FLOORS & CURBS.
- WALK-IN MUST BE VENTILATED WITH DOOR(S) LEFT OPEN WHILE INTERIOR CONCRETE WALK-IN FLOOR CURES.
- G.C. TO FURNISH & INSTALL 16 GA. STEEL BACKING IN WALL FOR MOUNTING OF EQUIPMENT FURNISHED BY SECTION 11400 / 114000. SECTION 11400 / 114000 TO PROVIDE EXACT DIMENSIONED LOCATIONS.

PROJECT NO.: 0148

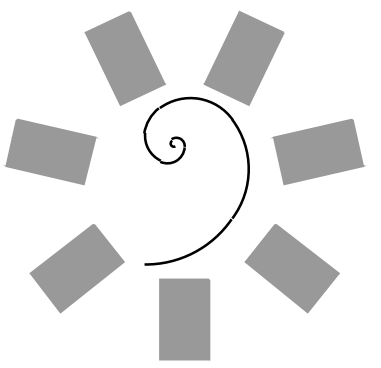

James R. Childers
Architect, Inc.

45 South 4th Street
Fort Smith, AR 72901
479-783-2490
www.childersarchitect.com

PROFESSIONAL SEAL:

CONSULTANT LOGO:



HESMAN Group, LLC

A NATIVE AMERICAN FIRM

FOODSERVICE FACILITY

PLANNING, DESIGNERS & CONSULTANTS

7645 E. 63RD STREET

SUITE 201

TULSA, OKLAHOMA 74133

CLIENT:



Cherokee NATION Entertainment



Cherokee CASINO

CHEROKEE NATION ENTERTAINMENT
TAHLEQUAH CASINO
TAHLEQUAH, OKLAHOMA

PROJECT PHASE:

BID PACKAGE 01

REVISIONS		
#	DATE	DESCRIPTION

DATE: 03/06/18 JOB NUMBER: 17-06

SHEET NUMBER: FS107

FOODSERVICE
EQUIPMENT
SLAB-RECESS
PLAN

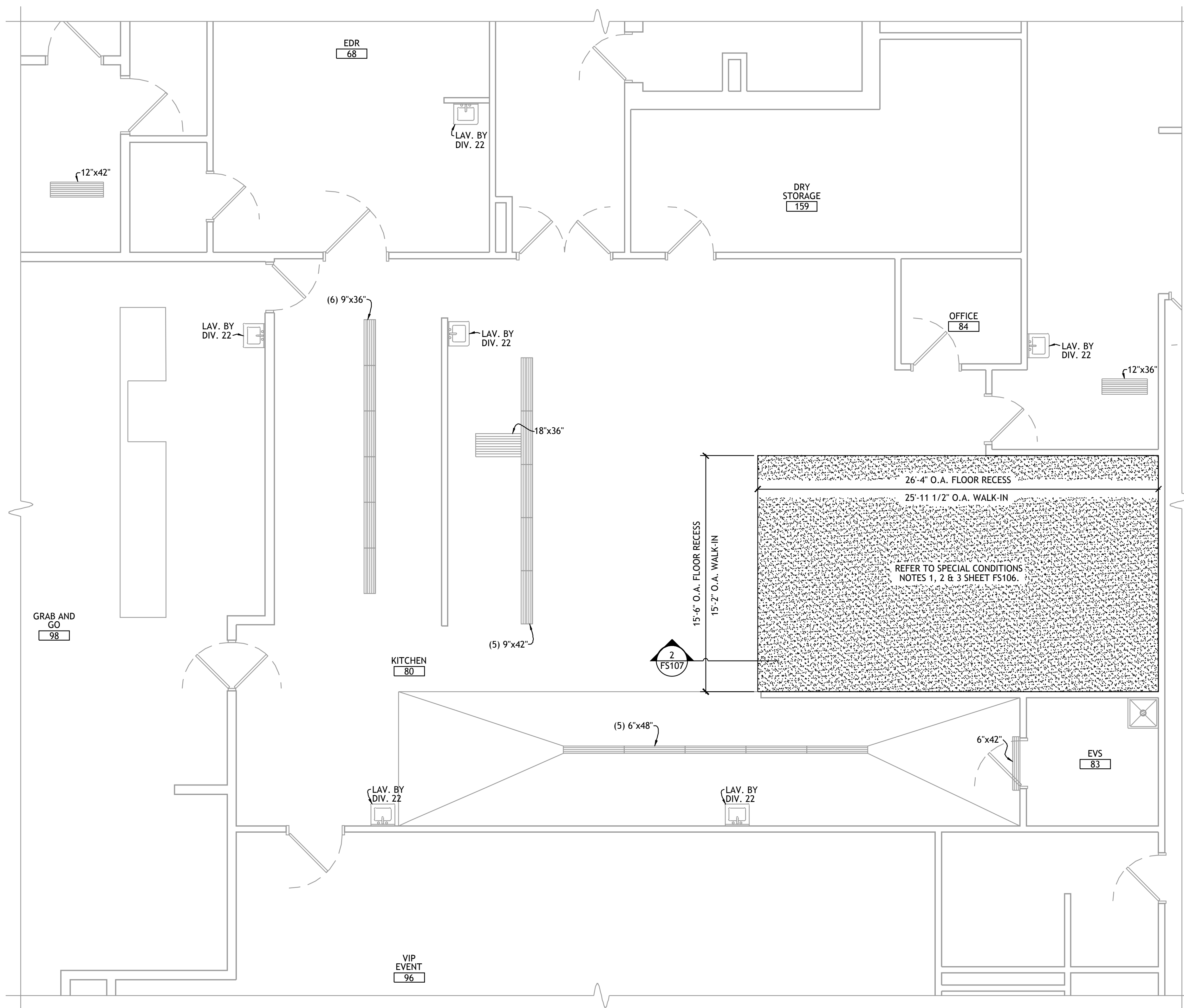

1 FOODSERVICE EQUIPMENT
SLAB-RECESS PLAN - GRAB-N-GO KITCHEN

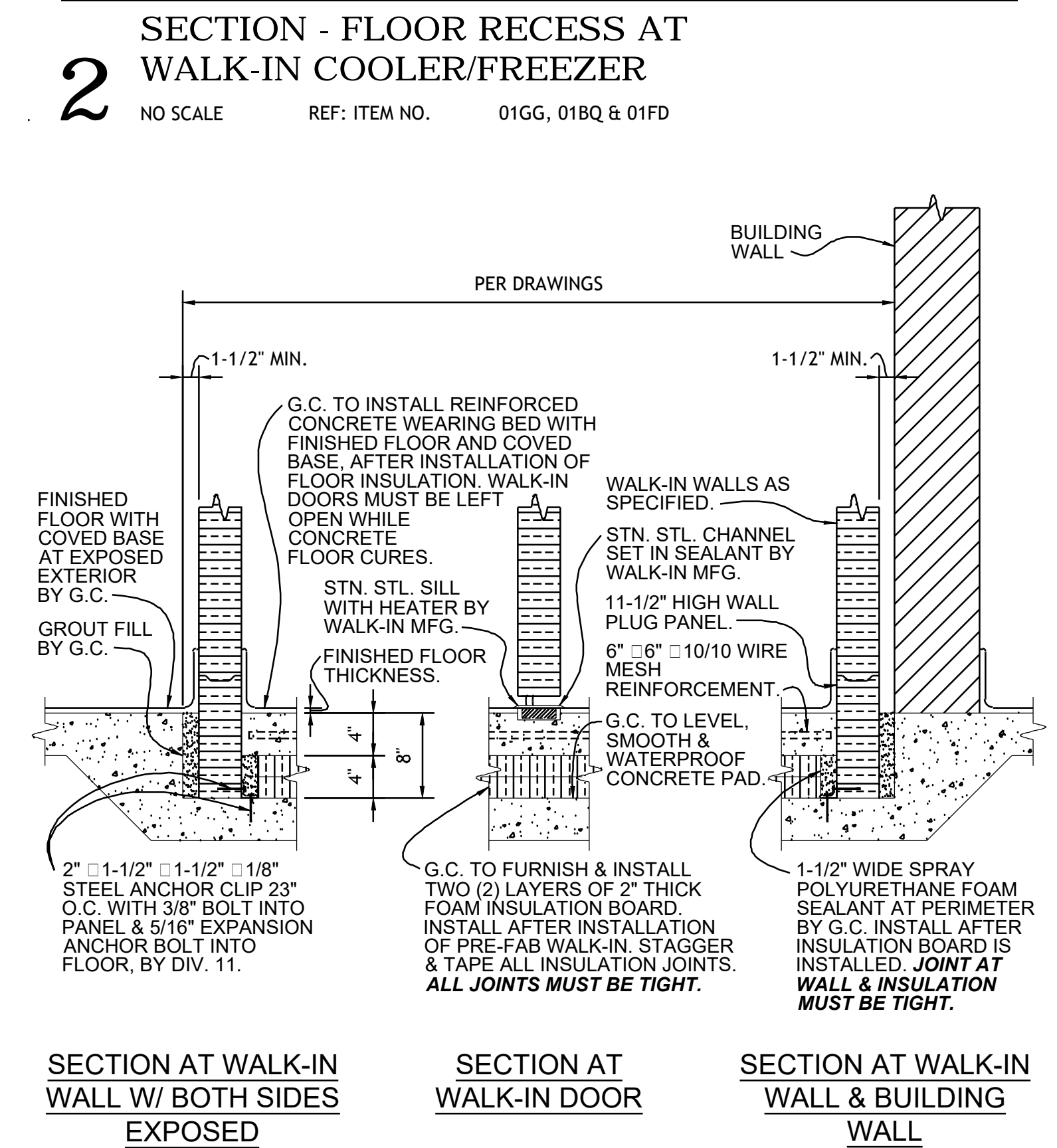
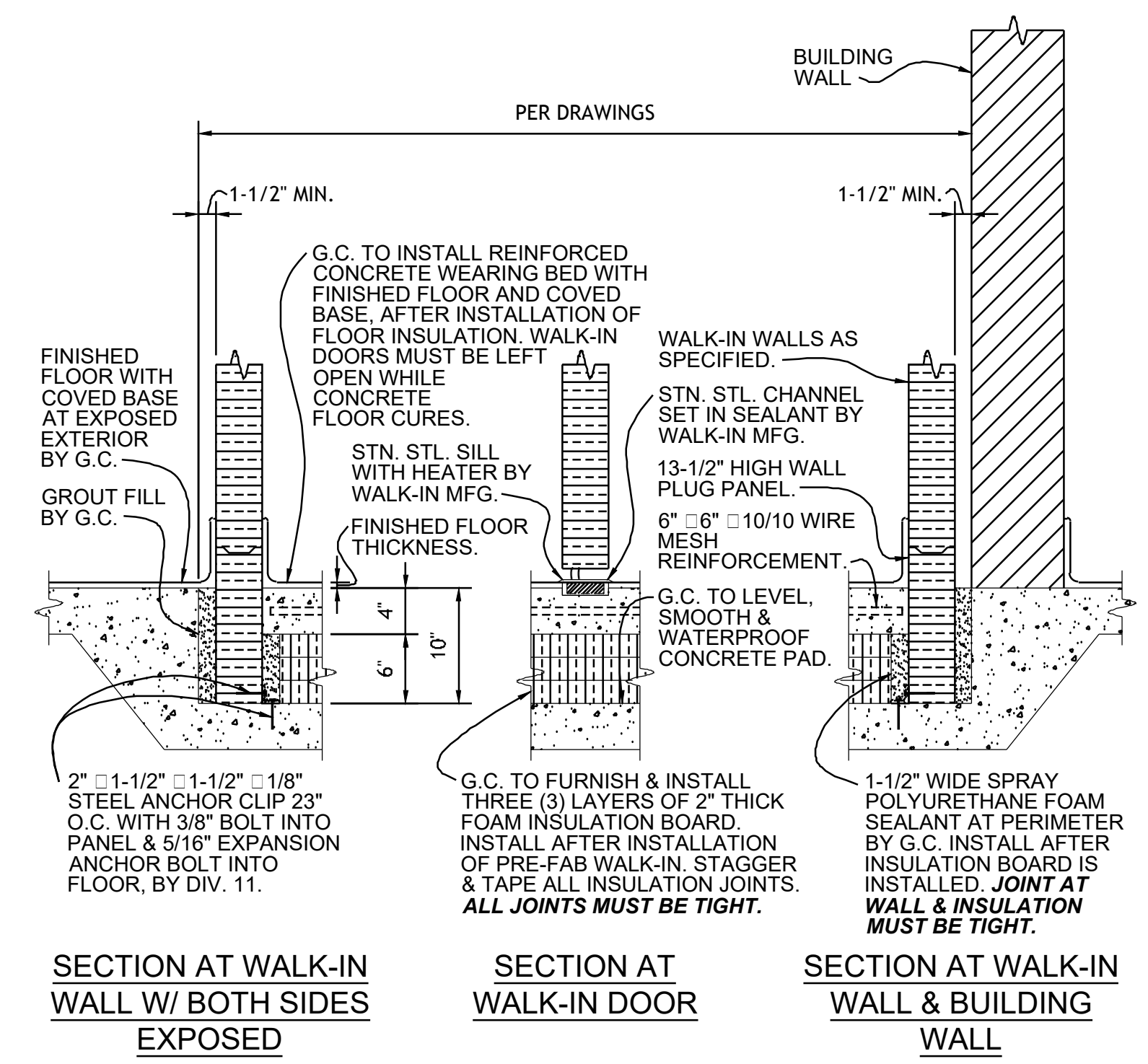
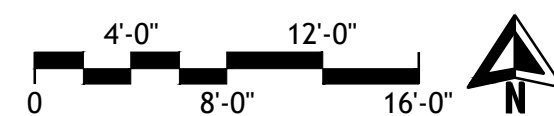

SEE SHEET FS106 FOR SPECIAL CONDITIONS NOTES.

PROJECT NO. 0148

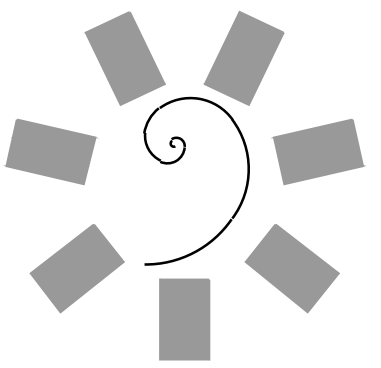

James R. Childers
Architect, Inc.

45 South 4th Street
Fort Smith, AR 72901
479-783-2490
www.childersarchitect.com

PROFESSIONAL SEAL:

CONSULTANT LOGO:

HESMAN Group, LLC
A NATIVE AMERICAN FIRM
FOODSERVICE FACILITY
PLANNING, DESIGNERS & CONSULTANTS
7645 E. 63RD STREET
SUITE 201
TULSA, OKLAHOMA 74133

CLIENT:
CHEROKEE NATION Entertainment



CHEROKEE NATION ENTERTAINMENT
TAHLEQUAH CASINO
TAHLEQUAH, OKLAHOMA

PROJECT PHASE:
BID PACKAGE 01

REVISIONS		
#	DATE	DESCRIPTION

DATE: 03/06/18 JOB NUMBER: 17-06

SHEET NUMBER: FS108

FOODSERVICE EQUIPMENT
SLAB-RECESS
PLAN

PROJECT NO.: 0148
1/8" = 1'-0"
1/4" = 1'-0"
1/2" = 1'-0"
3/8" = 1'-0"
1/2" = 1'-0"
3/4" = 1'-0"
1" = 1'-0"
1 1/2" = 1'-0"
2" = 1'-0"
3" = 1'-0"
4" = 1'-0"
6" = 1'-0"
8" = 1'-0"
12" = 1'-0"
16" = 1'-0"
24" = 1'-0"
36" = 1'-0"
48" = 1'-0"
72" = 1'-0"
96" = 1'-0"
120" = 1'-0"
144" = 1'-0"
168" = 1'-0"
192" = 1'-0"
216" = 1'-0"
240" = 1'-0"
264" = 1'-0"
288" = 1'-0"
312" = 1'-0"
336" = 1'-0"
360" = 1'-0"
384" = 1'-0"
408" = 1'-0"
432" = 1'-0"
456" = 1'-0"
480" = 1'-0"
504" = 1'-0"
528" = 1'-0"
552" = 1'-0"
576" = 1'-0"
600" = 1'-0"
624" = 1'-0"
648" = 1'-0"
672" = 1'-0"
696" = 1'-0"
720" = 1'-0"
744" = 1'-0"
768" = 1'-0"
792" = 1'-0"
816" = 1'-0"
840" = 1'-0"
864" = 1'-0"
888" = 1'-0"
912" = 1'-0"
936" = 1'-0"
960" = 1'-0"
984" = 1'-0"
1008" = 1'-0"
1032" = 1'-0"
1056" = 1'-0"
1080" = 1'-0"
1104" = 1'-0"
1128" = 1'-0"
1152" = 1'-0"
1176" = 1'-0"
1200" = 1'-0"
1224" = 1'-0"
1248" = 1'-0"
1272" = 1'-0"
1296" = 1'-0"
1320" = 1'-0"
1344" = 1'-0"
1368" = 1'-0"
1392" = 1'-0"
1416" = 1'-0"
1440" = 1'-0"
1464" = 1'-0"
1488" = 1'-0"
1512" = 1'-0"
1536" = 1'-0"
1560" = 1'-0"
1584" = 1'-0"
1608" = 1'-0"
1632" = 1'-0"
1656" = 1'-0"
1680" = 1'-0"
1704" = 1'-0"
1728" = 1'-0"
1752" = 1'-0"
1776" = 1'-0"
1800" = 1'-0"
1824" = 1'-0"
1848" = 1'-0"
1872" = 1'-0"
1896" = 1'-0"
1920" = 1'-0"
1944" = 1'-0"
1968" = 1'-0"
1992" = 1'-0"
2016" = 1'-0"
2040" = 1'-0"
2064" = 1'-0"
2088" = 1'-0"
2112" = 1'-0"
2136" = 1'-0"
2160" = 1'-0"
2184" = 1'-0"
2208" = 1'-0"
2232" = 1'-0"
2256" = 1'-0"
2280" = 1'-0"
2304" = 1'-0"
2328" = 1'-0"
2352" = 1'-0"
2376" = 1'-0"
2400" = 1'-0"
2424" = 1'-0"
2448" = 1'-0"
2472" = 1'-0"
2496" = 1'-0"
2520" = 1'-0"
2544" = 1'-0"
2568" = 1'-0"
2592" = 1'-0"
2616" = 1'-0"
2640" = 1'-0"
2664" = 1'-0"
2688" = 1'-0"
2712" = 1'-0"
2736" = 1'-0"
2760" = 1'-0"
2784" = 1'-0"
2808" = 1'-0"
2832" = 1'-0"
2856" = 1'-0"
2880" = 1'-0"
2904" = 1'-0"
2928" = 1'-0"
2952" = 1'-0"
2976" = 1'-0"
3000" = 1'-0"
3024" = 1'-0"
3048" = 1'-0"
3072" = 1'-0"
3096" = 1'-0"
3120" = 1'-0"
3144" = 1'-0"
3168" = 1'-0"
3192" = 1'-0"
3216" = 1'-0"
3240" = 1'-0"
3264" = 1'-0"
3288" = 1'-0"
3312" = 1'-0"
3336" = 1'-0"
3360" = 1'-0"
3384" = 1'-0"
3408" = 1'-0"
3432" = 1'-0"
3456" = 1'-0"
3480" = 1'-0"
3504" = 1'-0"
3528" = 1'-0"
3552" = 1'-0"
3576" = 1'-0"
3600" = 1'-0"
3624" = 1'-0"
3648" = 1'-0"
3672" = 1'-0"
3696" = 1'-0"
3720" = 1'-0"
3744" = 1'-0"
3768" = 1'-0"
3792" = 1'-0"
3816" = 1'-0"
3840" = 1'-0"
3864" = 1'-0"
3888" = 1'-0"
3912" = 1'-0"
3936" = 1'-0"
3960" = 1'-0"
3984" = 1'-0"
4008" = 1'-0"
4032" = 1'-0"
4056" = 1'-0"
4080" = 1'-0"
4104" = 1'-0"
4128" = 1'-0"
4152" = 1'-0"
4176" = 1'-0"
4200" = 1'-0"
4224" = 1'-0"
4248" = 1'-0"
4272" = 1'-0"
4296" = 1'-0"
4320" = 1'-0"
4344" = 1'-0"
4368" = 1'-0"
4392" = 1'-0"
4416" = 1'-0"
4440" = 1'-0"
4464" = 1'-0"
4488" = 1'-0"
4512" = 1'-0"
4536" = 1'-0"
4560" = 1'-0"
4584" = 1'-0"
4608" = 1'-0"
4632" = 1'-0"
4656" = 1'-0"
4680" = 1'-0"
4704" = 1'-0"
4728" = 1'-0"
4752" = 1'-0"
4776" = 1'-0"
4800" = 1'-0"
4824" = 1'-0"
4848" = 1'-0"
4872" = 1'-0"
4896" = 1'-0"
4920" = 1'-0"
4944" = 1'-0"
4968" = 1'-0"
4992" = 1'-0"
5016" = 1'-0"
5040" = 1'-0"
5064" = 1'-0"
5088" = 1'-0"
5112" = 1'-0"
5136" = 1'-0"
5160" = 1'-0"
5184" = 1'-0"
5208" = 1'-0"
5232" = 1'-0"
5256" = 1'-0"
5280" = 1'-0"
5304" = 1'-0"
5328" = 1'-0"
5352" = 1'-0"
5376" = 1'-0"
5400" = 1'-0"
5424" = 1'-0"
5448" = 1'-0"
5472" = 1'-0"
5496" = 1'-0"
5520" = 1'-0"
5544" = 1'-0"
5568" = 1'-0"
5592" = 1'-0"
5616" = 1'-0"
5640" = 1'-0"
5664" = 1'-0"
5688" = 1'-0"
5712" = 1'-0"
5736" = 1'-0"
5760" = 1'-0"
5784" = 1'-0"
5808" = 1'-0"
5832" = 1'-0"
5856" = 1'-0"
5880" = 1'-0"
5904" = 1'-0"
5928" = 1'-0"
5952" = 1'-0"
5976" = 1'-0"
6000" = 1'-0"
6024" = 1'-0"
6048" = 1'-0"
6072" = 1'-0"
6096" = 1'-0"
6120" = 1'-0"
6144" = 1'-0"
6168" = 1'-0"
6192" = 1'-0"
6216" = 1'-0"
6240" = 1'-0"
6264" = 1'-0"
6288" = 1'-0"
6312" = 1'-0"
6336" = 1'-0"
6360" = 1'-0"
6384" = 1'-0"
6408" = 1'-0"
6432" = 1'-0"
6456" = 1'-0"
6480" = 1'-0"
6504" = 1'-0"
6528" = 1'-0"
6552" = 1'-0"
6576" = 1'-0"
6600" = 1'-0"
6624" = 1'-0"
6648" = 1'-0"
6672" = 1'-0"
6696" = 1'-0"
6720" = 1'-0"
6744" = 1'-0"
6768" = 1'-0"
6792" = 1'-0"
6816" = 1'-0"
6840" = 1'-0"
6864" = 1'-0"
6888" = 1'-0"
6912" = 1'-0"
6936" = 1'-0"
6960" = 1'-0"
6984" = 1'-0"
7008" = 1'-0"
7032" = 1'-0"
7056" = 1'-0"
7080" = 1'-0"
7104" = 1'-0"
7128" = 1'-0"
7152" = 1'-0"
7176" = 1'-0"
7200" = 1'-0"
7224" = 1'-0"
7248" = 1'-0"
7272" = 1'-0"
7296" = 1'-0"
7320" = 1'-0"
7344" = 1'-0"
7368" = 1'-0"
7392" = 1'-0"
7416" = 1'-0"
7440" = 1'-0"
7464" = 1'-0"
7488" = 1'-0"
7512" = 1'-0"
7536" = 1'-0"
7560" = 1'-0"
7584" = 1'-0"
7608" = 1'-0"
7632" = 1'-0"
7656" = 1'-0"
7680" = 1'-0"
7704" = 1'-0"
7728" = 1'-0"
7752" = 1'-0"
7776" = 1'-0"
7800" = 1'-0"
7824" = 1'-0"
7848" = 1'-0"
7872" = 1'-0"
7896" = 1'-0"
7920" = 1'-0"
7944" = 1'-0"
7968" = 1'-0"
7992" = 1'-0"
8016" = 1'-0"
8040" = 1'-0"
8064" = 1'-0"
8088" = 1'-0"
8112" = 1'-0"
8136" = 1'-0"
8160" = 1'-0"
8184" = 1'-0"
8208" = 1'-0"
8232" = 1'-0"
8256" = 1'-0"
8280" = 1'-0"
8304" = 1'-0"
8328" = 1'-0"
8352" = 1'-0"
8376" = 1'-0"
8400" = 1'-0"
8424" = 1'-0"
8448" = 1'-0"
8472" = 1'-0"
8496" = 1'-0"
8520" = 1'-0"
8544" = 1'-0"
8568" = 1'-0"
8592" = 1'-0"
8616" = 1'-0"
8640" = 1'-0"
8664" = 1'-0"
8688" = 1'-0"
8712" = 1'-0"
8736" = 1'-0"
8760" = 1'-0"
8784" = 1'-0"
8808" = 1'-0"
8832" = 1'-0"
8856" = 1'-0"
8880" = 1'-0"
8904" = 1'-0"
8928" = 1'-0"
8952" = 1'-0"
8976" = 1'-0"
9000" = 1'-0"
9024" = 1'-0"
9048" = 1'-0"
9072" = 1'-0"
9096" = 1'-0"
9120" = 1'-0"
9144" = 1'-0"
9168" = 1'-0"
9192" = 1'-0"
9216" = 1'-0"
9240" = 1'-0"
9264" = 1'-0"
9288" = 1'-0"
9312" = 1'-0"
9336" = 1'-0"
9360" = 1'-0"
9384" = 1'-0"
9408" = 1'-0"
9432" = 1'-0"
9456" = 1'-0"
9480" = 1'-0"
9504" = 1'-0"
9528" = 1'-0"
9552" = 1'-0"
9576" = 1'-0"
9600" = 1'-0"
9624" = 1'-0"
9648" = 1'-0"
9672" = 1'-0"
9696" = 1'-0"
9720" = 1'-0"
9744" = 1'-0"
9768" = 1'-0"
9792" = 1'-0"
9816" = 1'-0"
9840" = 1'-0"
9864" = 1'-0"
9888" = 1'-0"
9912" = 1'-0"
9936" = 1'-0"
9960" = 1'-0"
9984" = 1'-0"
10000" = 1'-0"

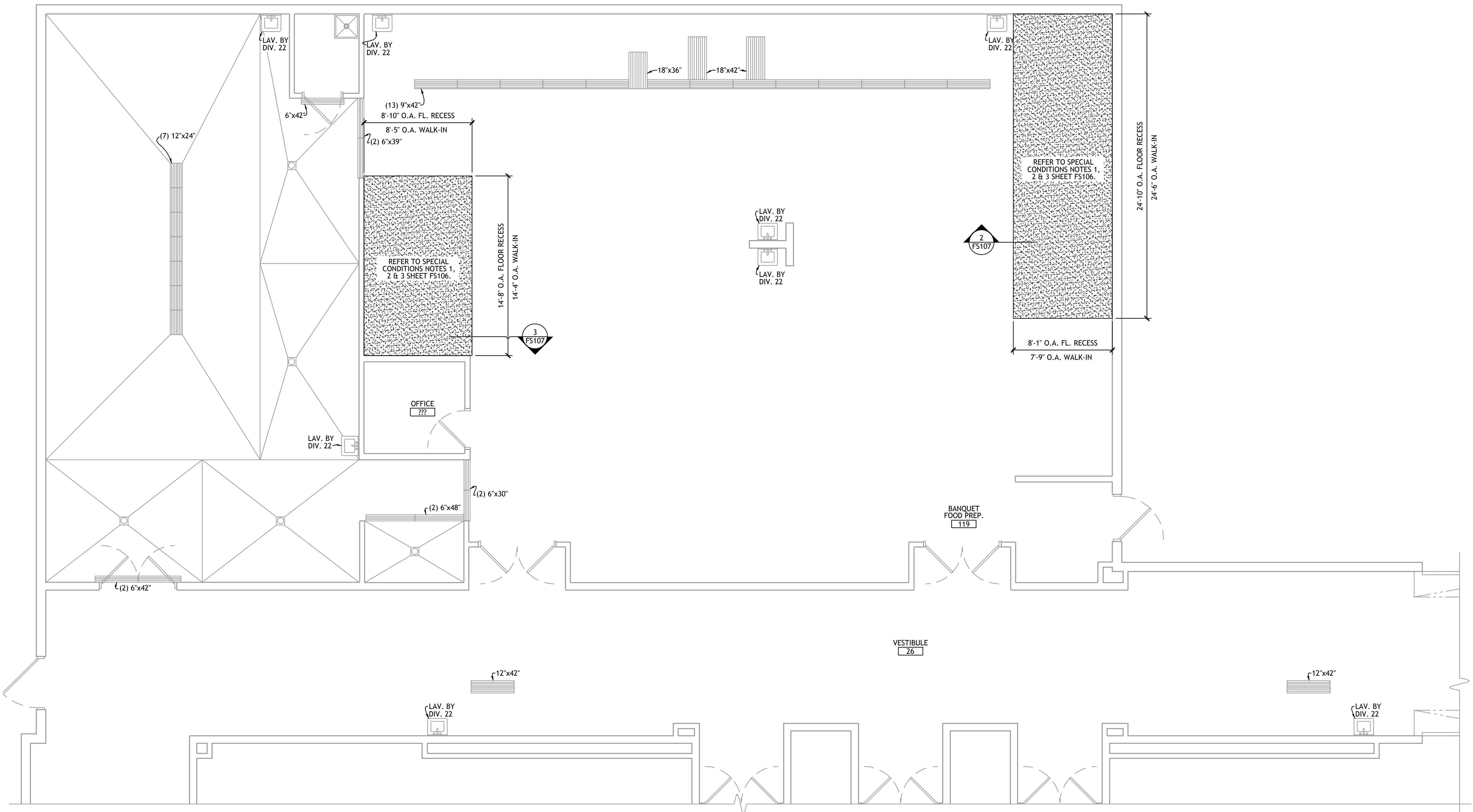

1 FOODSERVICE EQUIPMENT
SLAB-RECESS PLAN - BANQUET KITCHEN

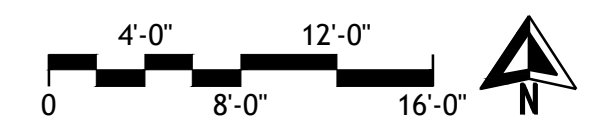

SEE SHEET FS106 FOR SPECIAL CONDITIONS NOTES.

PROJECT NO.: 0148
 1/8" = 1'-0"
 0 4 8 12 16
 1/4" = 1'-0"
 0 4 8
 3/8" = 1'-0"
 0 4 8
 1/2" = 1'-0"
 0 4 8
 3/4" = 1'-0"
 0 4 8
 1" = 1'-0"
 0 6"
 1 1/2" = 1'-0"
 0 6"
 1" = 1'-0"
 0 6"
 3/4" = 1'-0"
 0 6"
 1" = 1'-0"

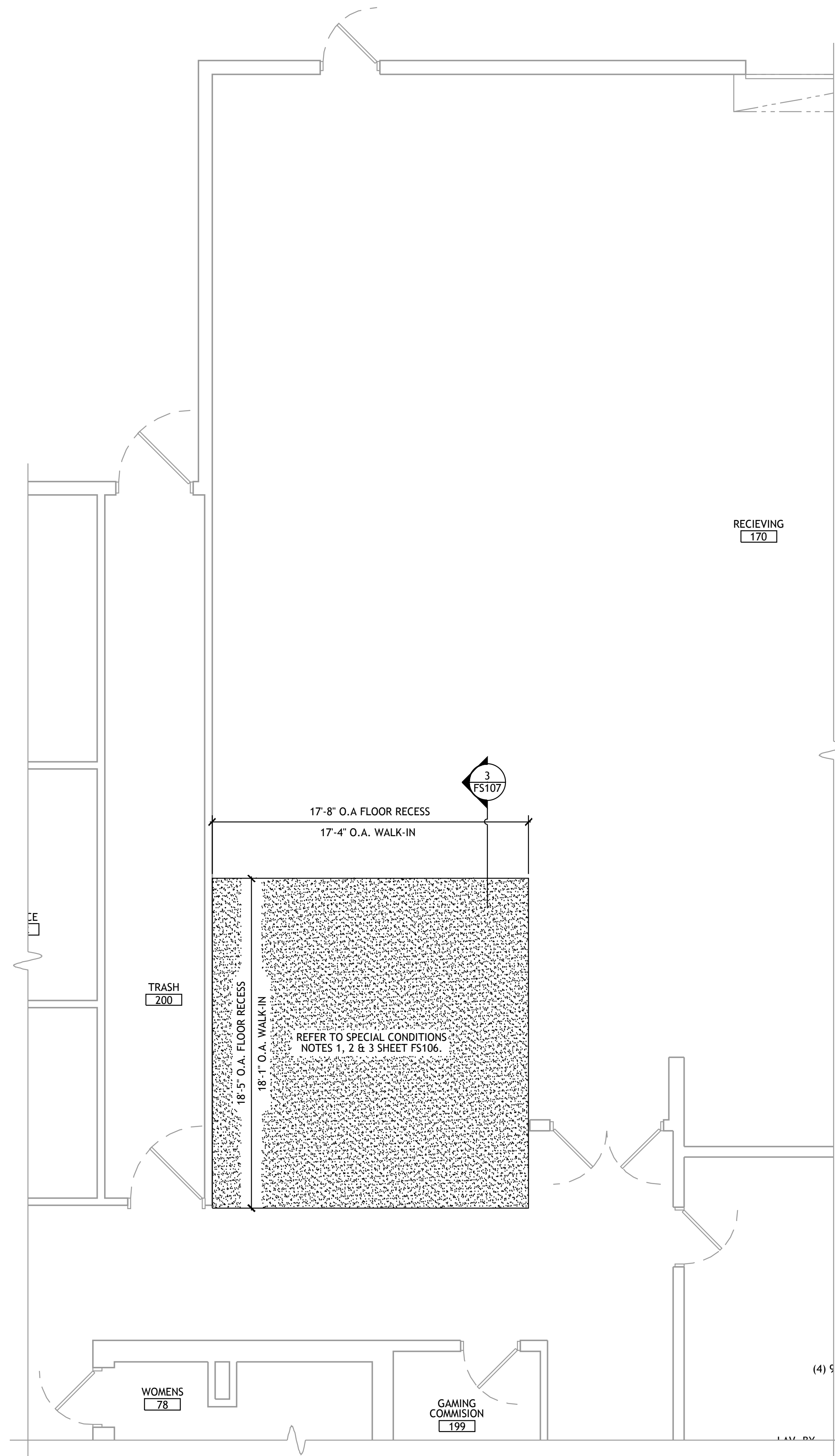

1 FOODSERVICE EQUIPMENT
 SLAB-RECESS PLAN - WAREHOUSE

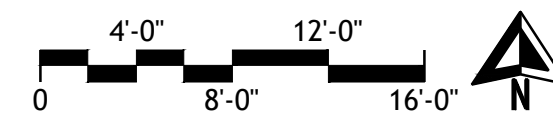

SEE SHEET FS106 FOR SPECIAL CONDITIONS NOTES.

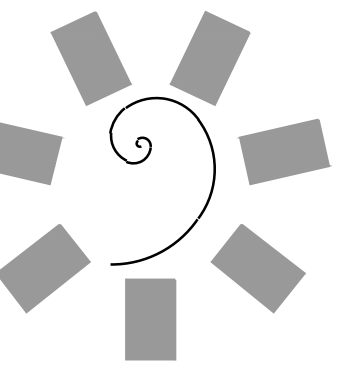

**James R. Childers
 Architect, Inc.**

45 South 4th Street
 Fort Smith, AR 72901
 479-783-2480
 www.childersarchitect.com

PROFESSIONAL SEAL:

CONSULTANT LOGO:
**HESMAN
 Group, LLC**
 A NATIVE AMERICAN FIRM
FOODSERVICE FACILITY
 PLANNING, DESIGNERS & CONSULTANTS
 7645 E. 63RD STREET
 SUITE 201
 TULSA, OKLAHOMA 74133

CLIENT:
**CHEROKEE NATION
 Entertainment**
**Cherokee
 CASINO**

**CHEROKEE NATION ENTERTAINMENT
 TAHLEQUAH CASINO**
 TAHLEQUAH, OKLAHOMA

PROJECT PHASE:
BID PACKAGE 01

REVISIONS		
#	DATE	DESCRIPTION

DATE: 03/06/18 JOB NUMBER: 17-06

SHEET NUMBER:
FS109

**FOODSERVICE
 EQUIPMENT
 SLAB-RECESS
 PLAN**

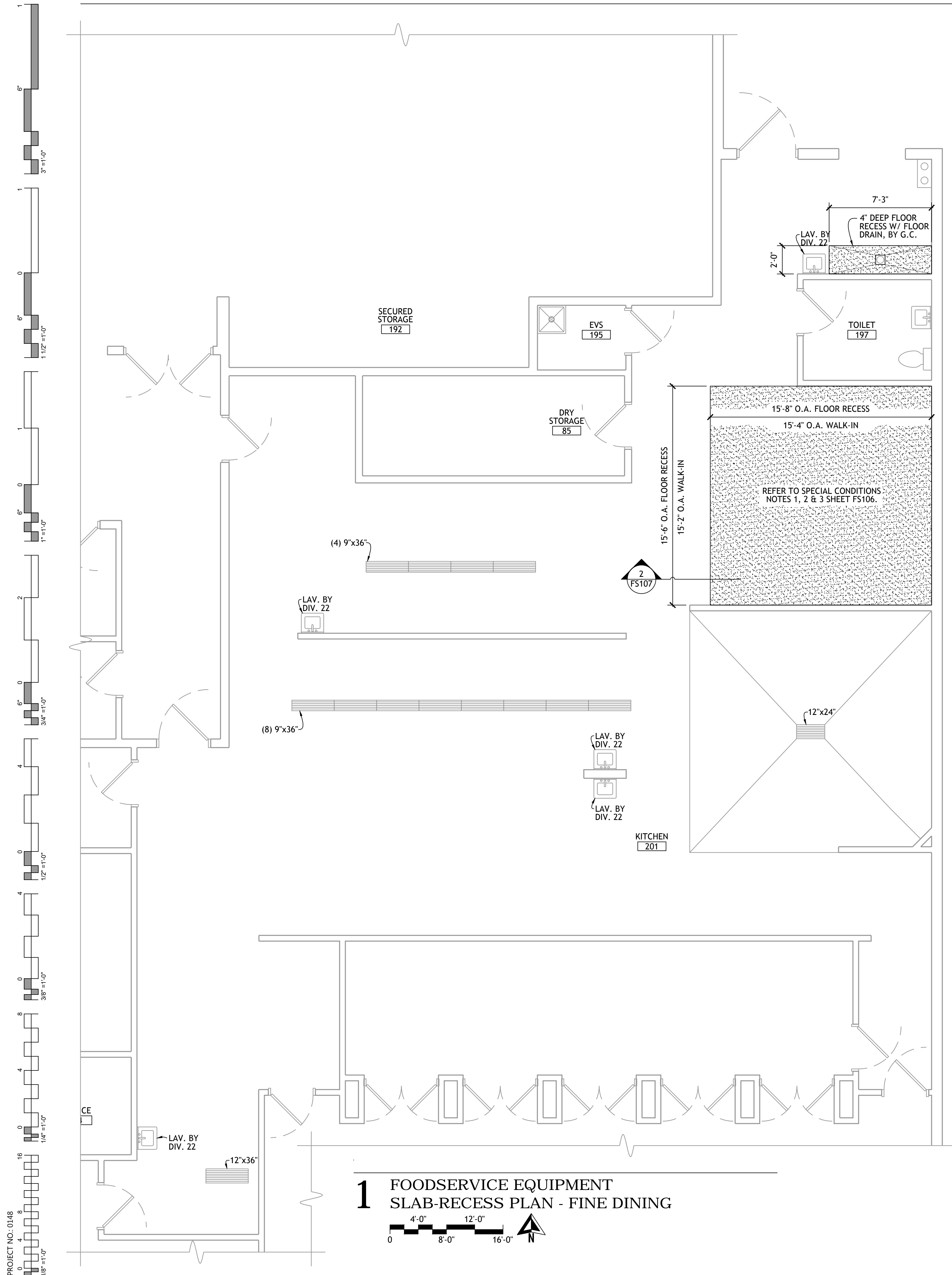

1 FOODSERVICE EQUIPMENT SLAB-RECESS PLAN - FINE DINING

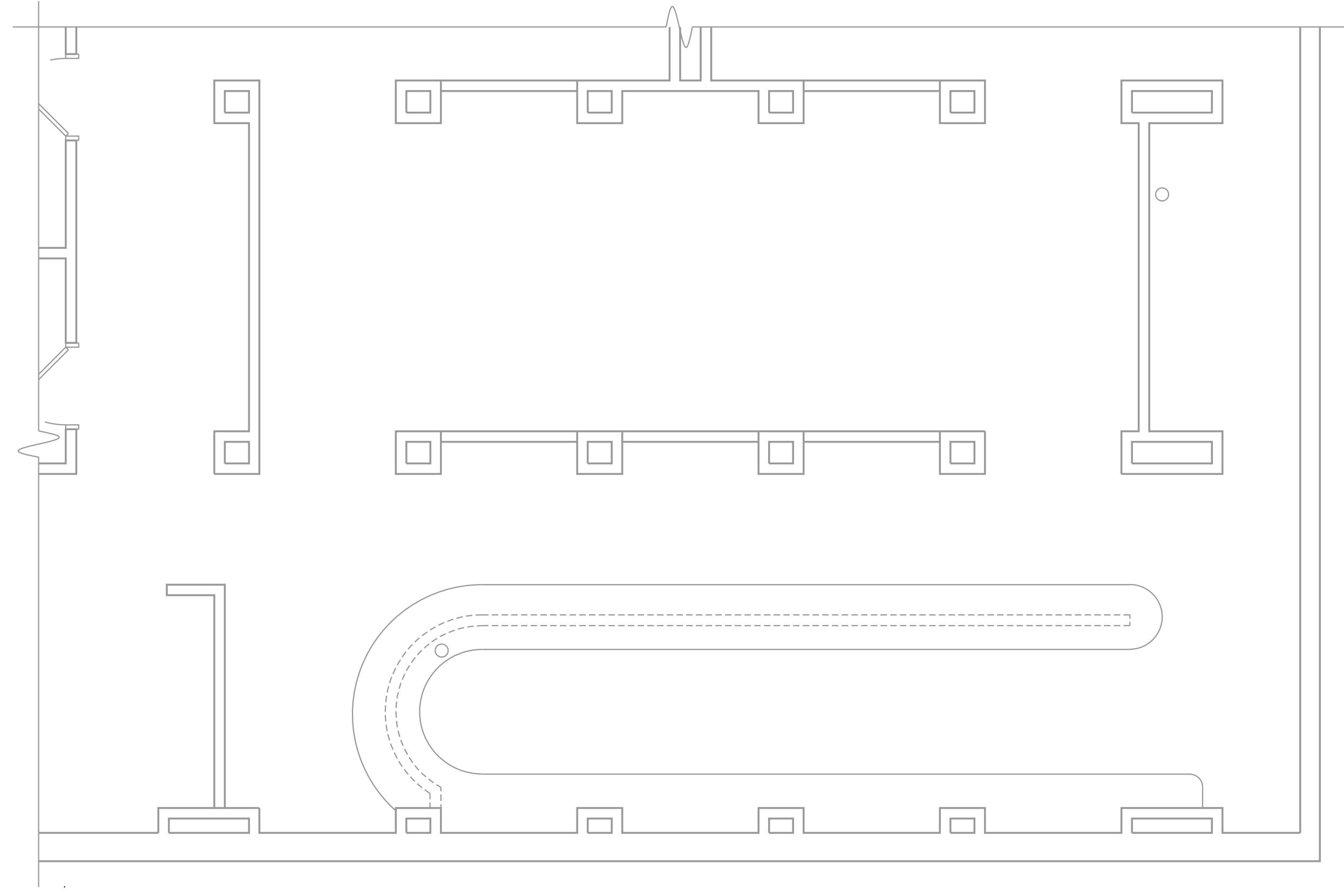
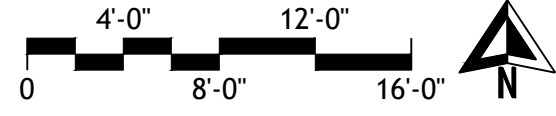

2 FOODSERVICE EQUIPMENT SLAB-RECESS PLAN - FINE DINING BAR

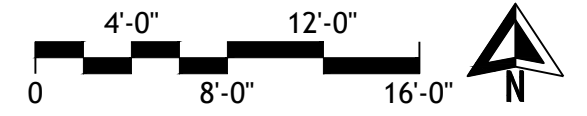

SEE SHEET FS106 FOR SPECIAL CONDITIONS NOTES.

PROJECT NO.: 0148

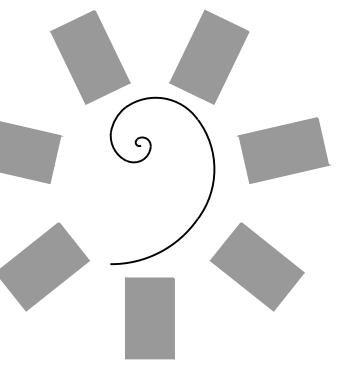

James R. Childers Architect, Inc.
 45 South 4th Street
 Fort Smith, AR 72901
 478-783-2480
 www.childersarchitect.com

PROFESSIONAL SEAL:

CONSULTANT LOGO:
HESMAN Group, LLC
 A NATIVE AMERICAN FIRM
FOODSERVICE FACILITY
 PLANNERS, DESIGNERS & CONSULTANTS
 7645 E. 69RD STREET
 SUITE 201
 TULSA, OKLAHOMA 74133

CLIENT:
CHEROKEE NATION Entertainment

Cherokee CASINO

CHEROKEE NATION ENTERTAINMENT
TAHLEQUAH CASINO
 TAHLEQUAH, OKLAHOMA

PROJECT PHASE:
BID PACKAGE 01

REVISIONS	
#	DESCRIPTION

DATE: 03/06/18
 JOB NUMBER: 17-06

SHEET NUMBER:
FS110

FOODSERVICE EQUIPMENT SLAB-RECESS PLAN