

James R. Childers  
Architect, Inc.

45 South 4th Street  
Fort Smith, AR 72901  
479-783-2480  
www.childersarchitect.com

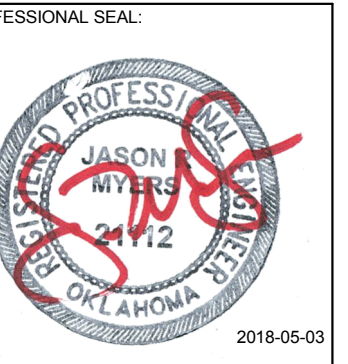

CONSULTANT LOGO:

Myers-Beatty  
Engineering, PLLC  
OK CA 4899  
2411 Fayetteville Road, Suite B  
Van Buren, Arkansas 72956  
Ph (479) 474-4412 Fax (479) 474-4413  
www.myers-engr.com



CHEROKEE NATION ENTERTAINMENT  
TAHLEQUAH CASINO  
TAHLEQUAH, OKLAHOMA

PROJECT PHASE:

BID PACKAGE 5

| REVISIONS |             |
|-----------|-------------|
| #         | DESCRIPTION |
|           |             |
|           |             |
|           |             |
|           |             |
|           |             |

DATE: 05/03/18 JOB NUMBER: 17-06

SHEET NUMBER: S1.8

PORTE COCHERE  
FOUNDATION PLANS

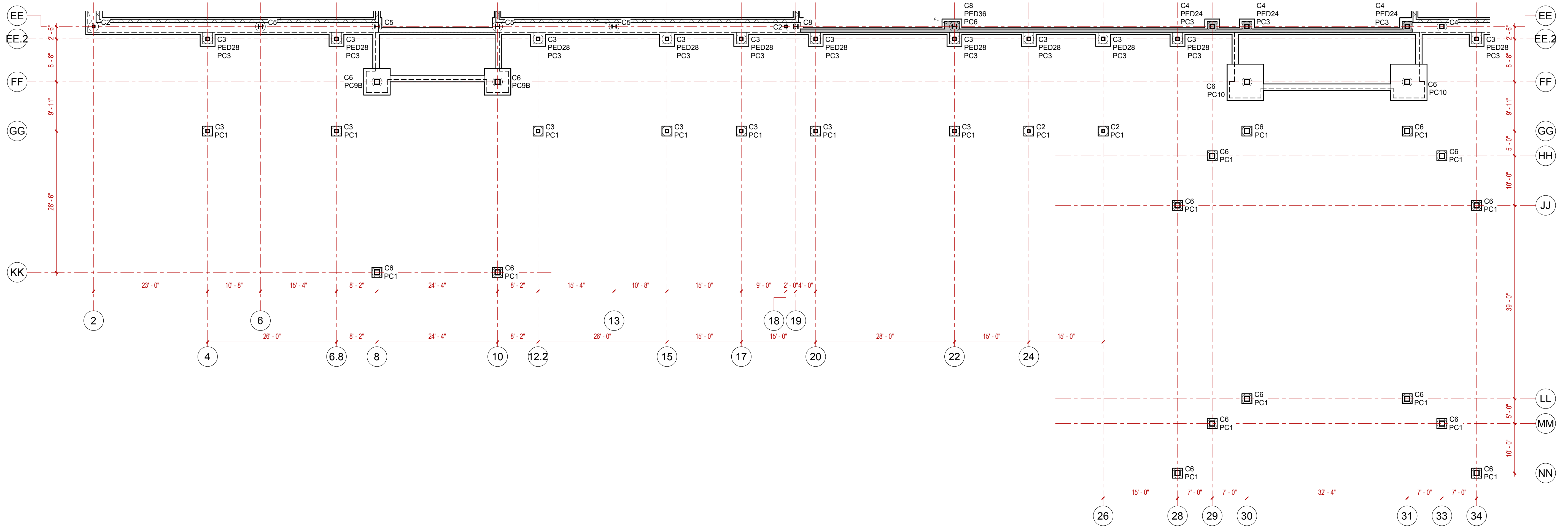

1 FOUNDATION PLAN - PORTE COCHERE - NORTH & MAIN ENTRY  
3/32" = 1'-0"

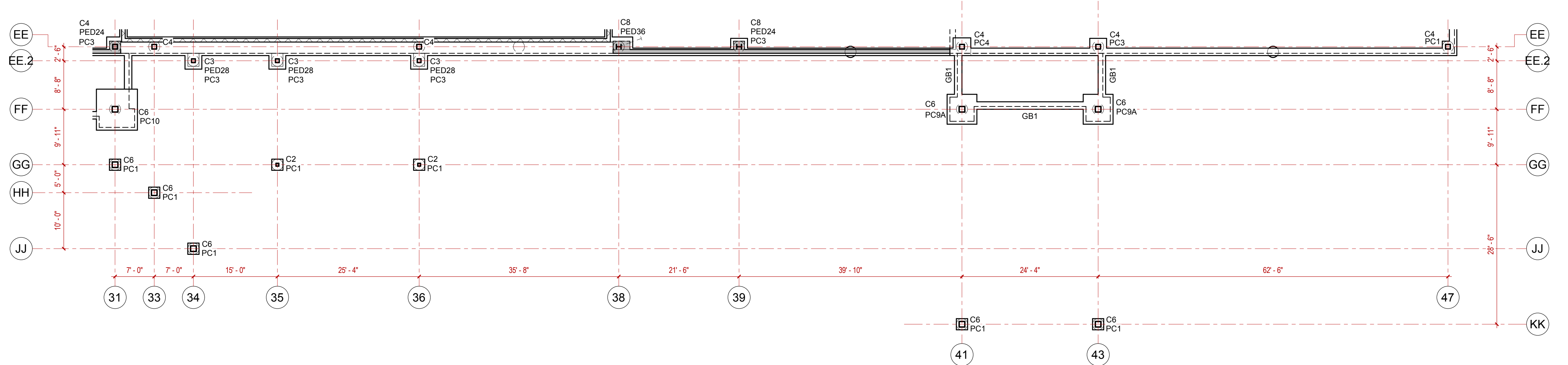

2 FOUNDATION PLAN - PORTE COCHERE - SOUTH ENTRY  
3/32" = 1'-0"

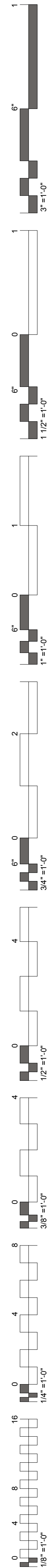

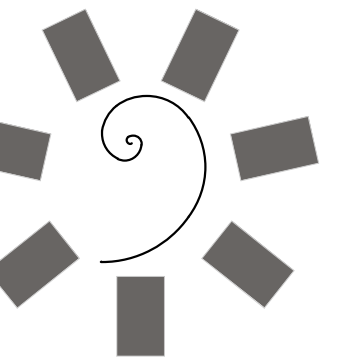

James R. Childers  
Architect, Inc.

45 South 4th Street  
Fort Smith, AR 72901  
479-783-2480  
www.childersarchitect.com

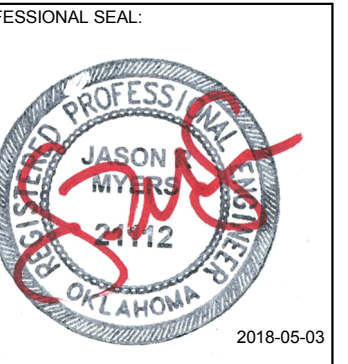

CONSULTANT LOGO:

Myers-Beatty  
Engineering, PLLC  
OK CA 4899  
2411 Fayetteville Road, Suite B  
Van Buren, Arkansas 72956  
Ph (479) 474-4412 Fax (479) 474-4413  
www.myers-engr.com

CLIENT:  
CHEROKEE NATION  
Entertainment



CHEROKEE NATION ENTERTAINMENT  
TAHLEQUAH CASINO  
TAHLEQUAH, OKLAHOMA

PROJECT PHASE:

BID PACKAGE 5

| REVISIONS |             |
|-----------|-------------|
| #         | DESCRIPTION |
|           |             |
|           |             |
|           |             |
|           |             |
|           |             |
|           |             |
|           |             |
|           |             |
|           |             |
|           |             |

DATE: 05/03/18 JOB NUMBER: 17-06

SHEET NUMBER:

S3.7

PORTE COCHERE  
FRAMING PLAN

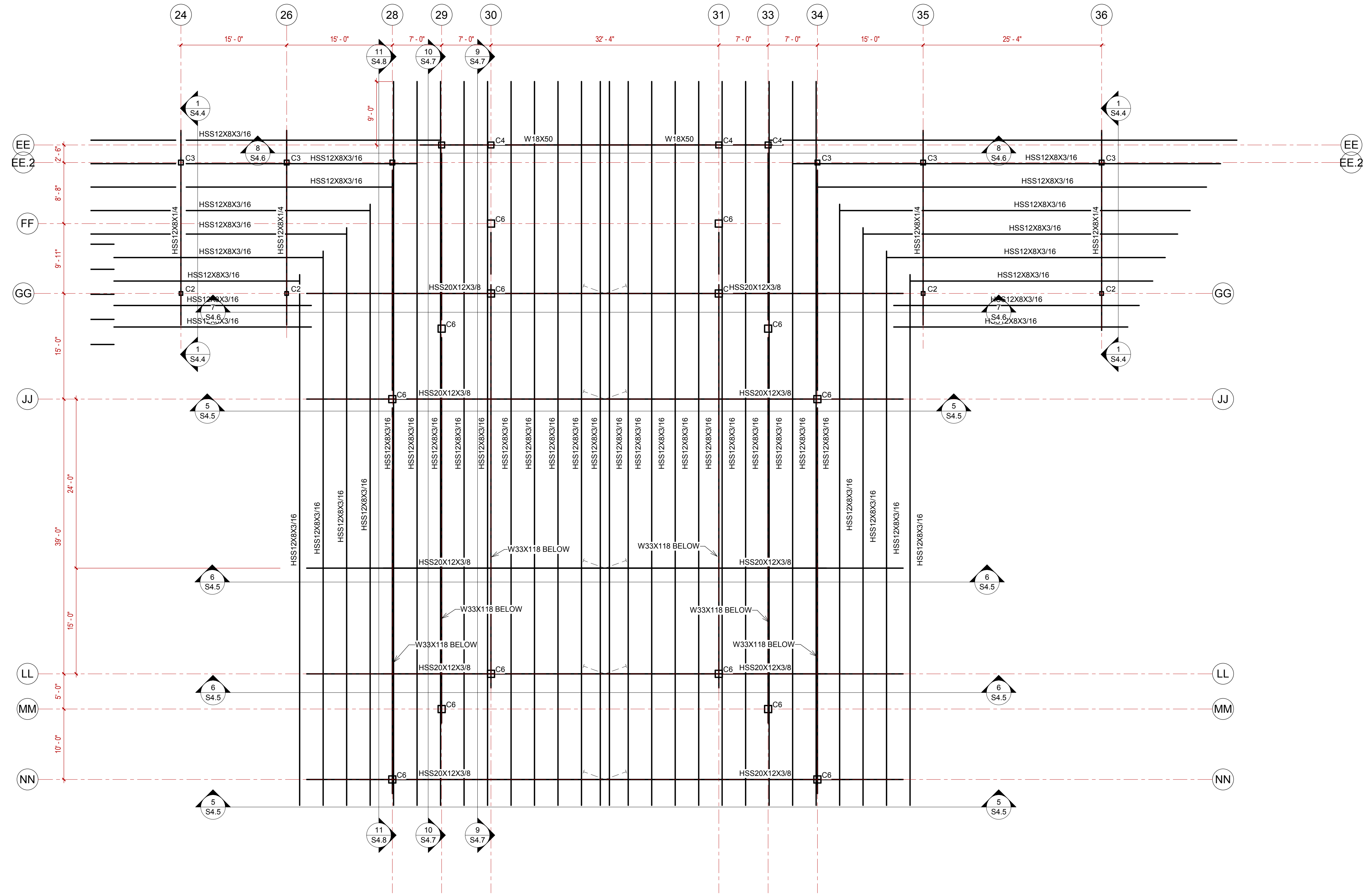

1 FRAMING PLAN - PORTE COCHERE MAIN ENTRY  
1/8" = 1'-0"

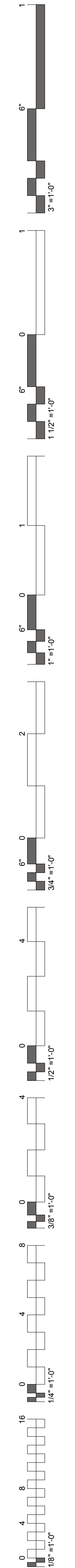

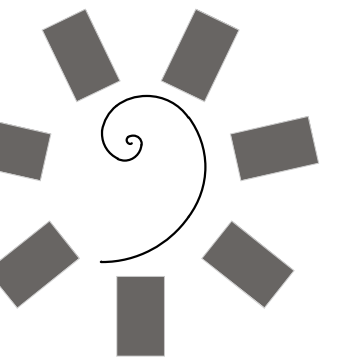

James R. Childers  
Architect, Inc.

45 South 4th Street  
Fort Smith, AR 72901  
479-783-2480  
www.childersarchitect.com

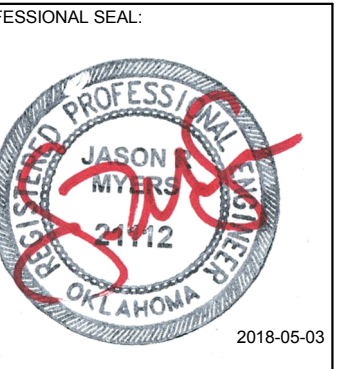

CONSULTANT LOGO:

Myers-Beatty  
Engineering, PLLC  
OK CA 4899  
2411 Fayetteville Road, Suite B  
Van Buren, Arkansas 72956  
Ph (479) 474-4412 Fax (479) 474-4413  
www.myers-engr.com



CHEROKEE NATION ENTERTAINMENT  
TAHLEQUAH CASINO  
TAHLEQUAH, OKLAHOMA

PROJECT PHASE:

BID PACKAGE 5

| REVISIONS |      |             |
|-----------|------|-------------|
| #         | DATE | DESCRIPTION |
|           |      |             |
|           |      |             |
|           |      |             |
|           |      |             |
|           |      |             |
|           |      |             |
|           |      |             |
|           |      |             |
|           |      |             |
|           |      |             |

DATE: 05/03/18 JOB NUMBER: 17-06

SHEET NUMBER: S3.8

PORTE COCHERE  
FRAMING PLAN

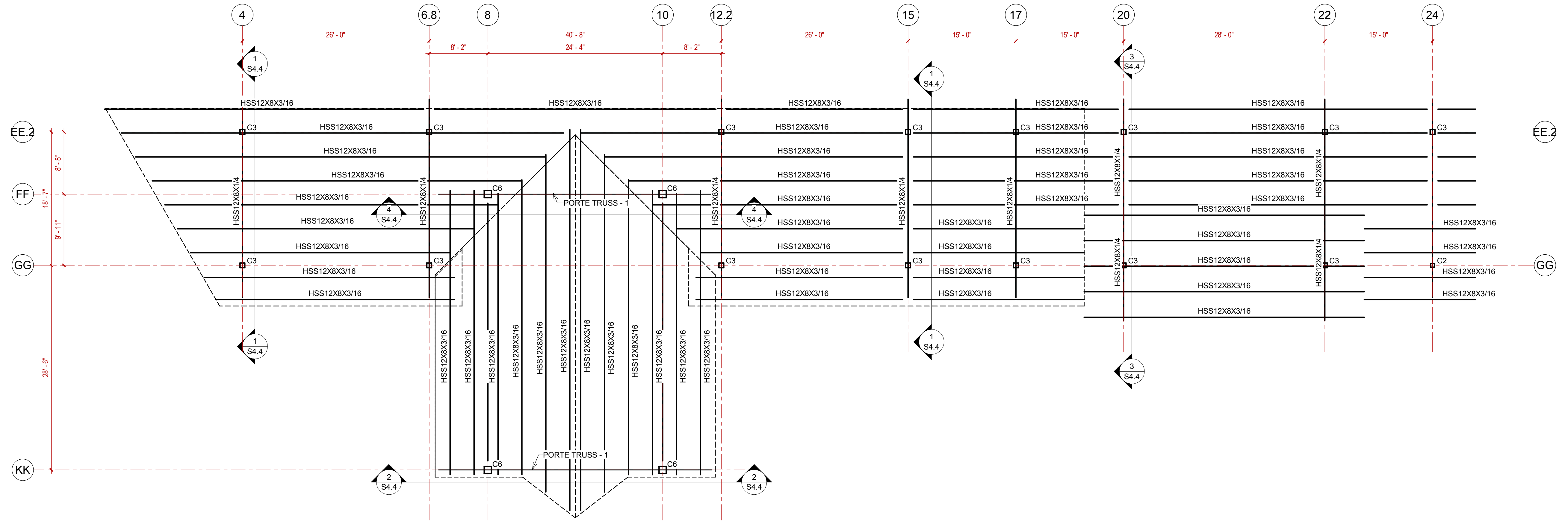

1 FRAMING PLAN - PORTE COCHERE NORTH ENTRY  
1/8" = 1'-0"

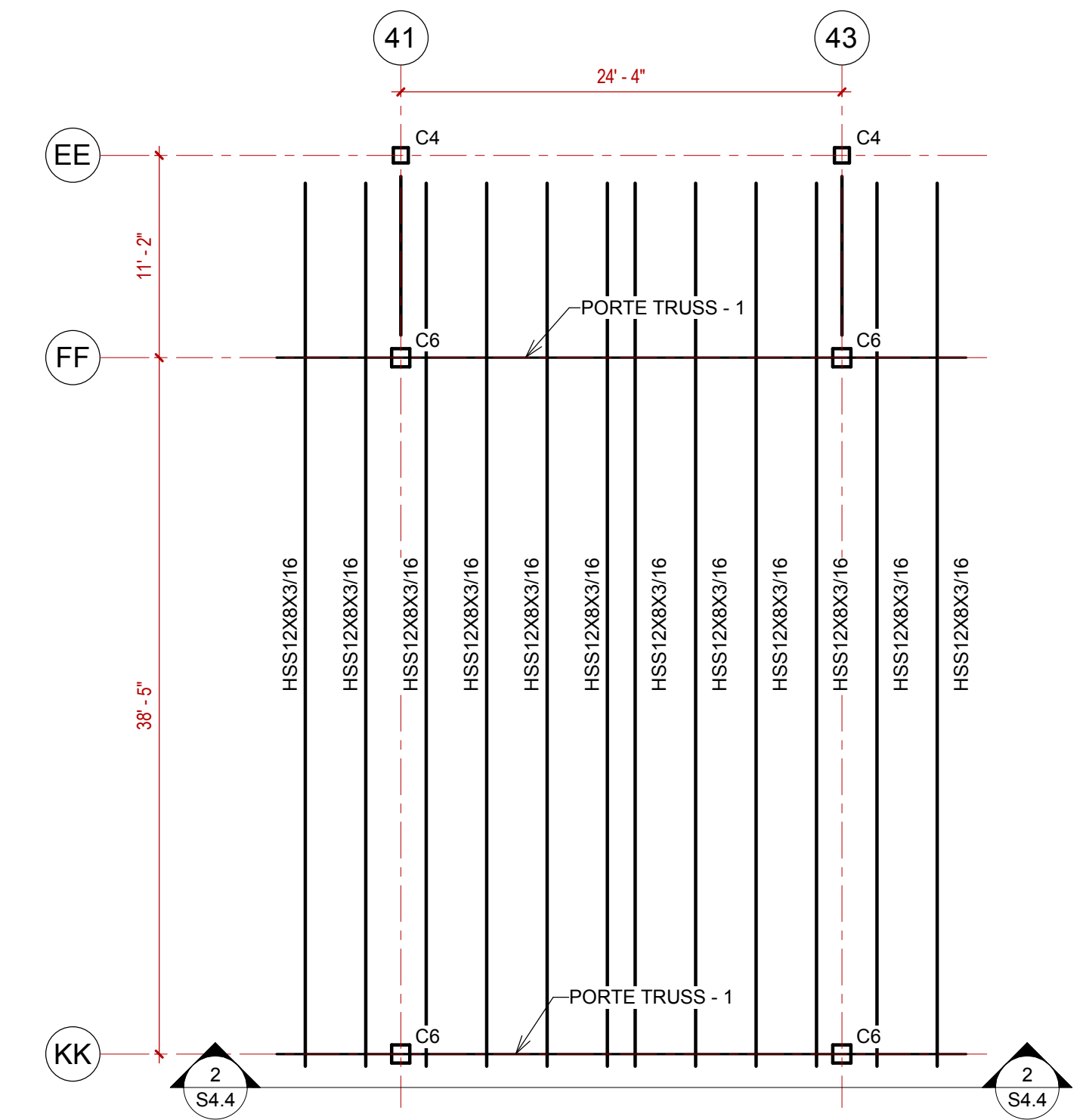

2 FRAMING PLAN - PORTE COCHERE SOUTH ENTRY  
1/8" = 1'-0"

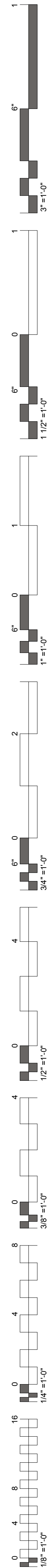

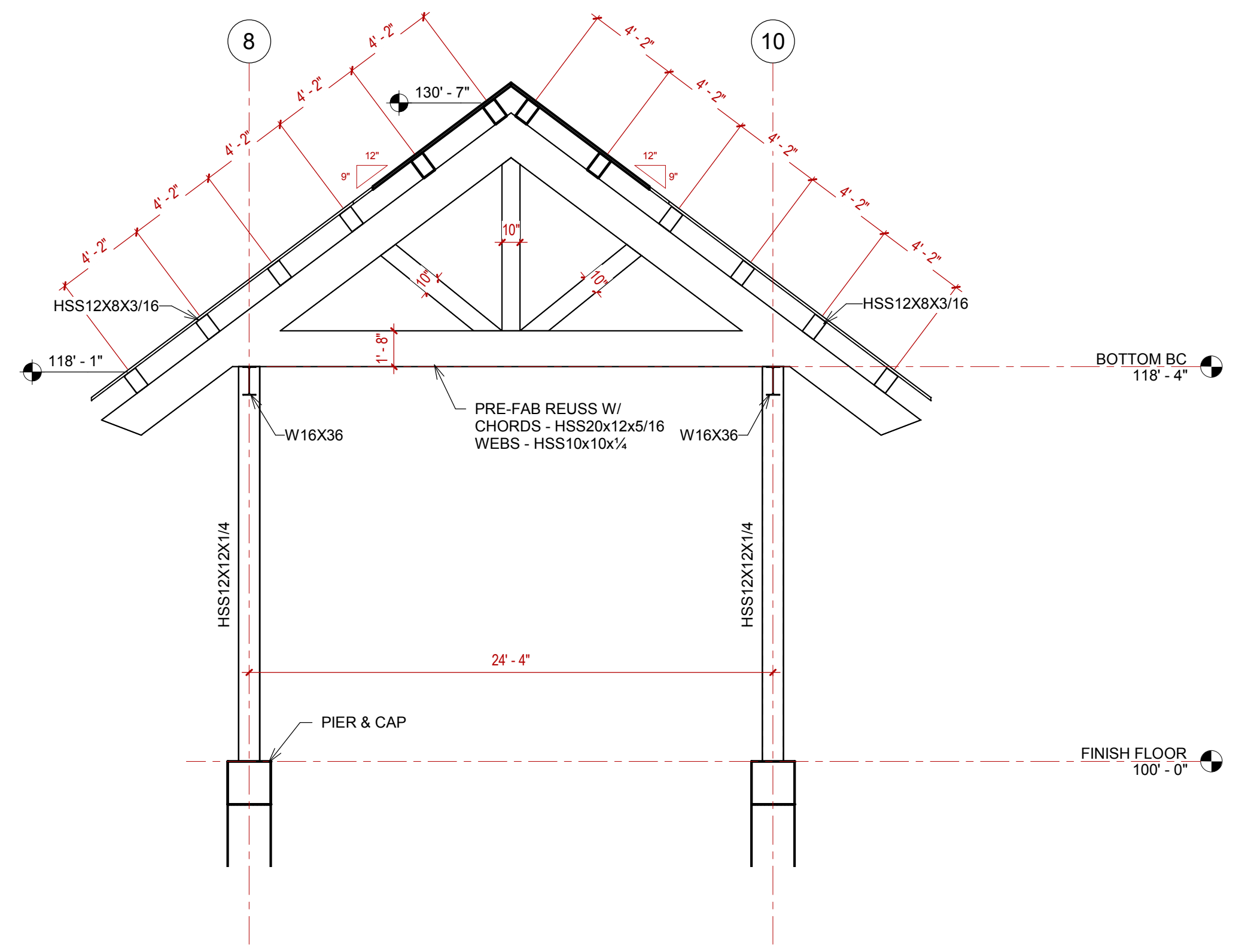
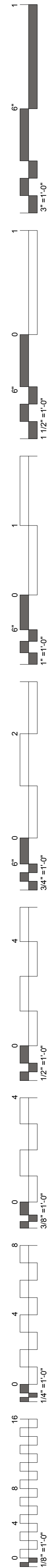

2 ORTE SECTION - 2  
3/16" = 1'-0"

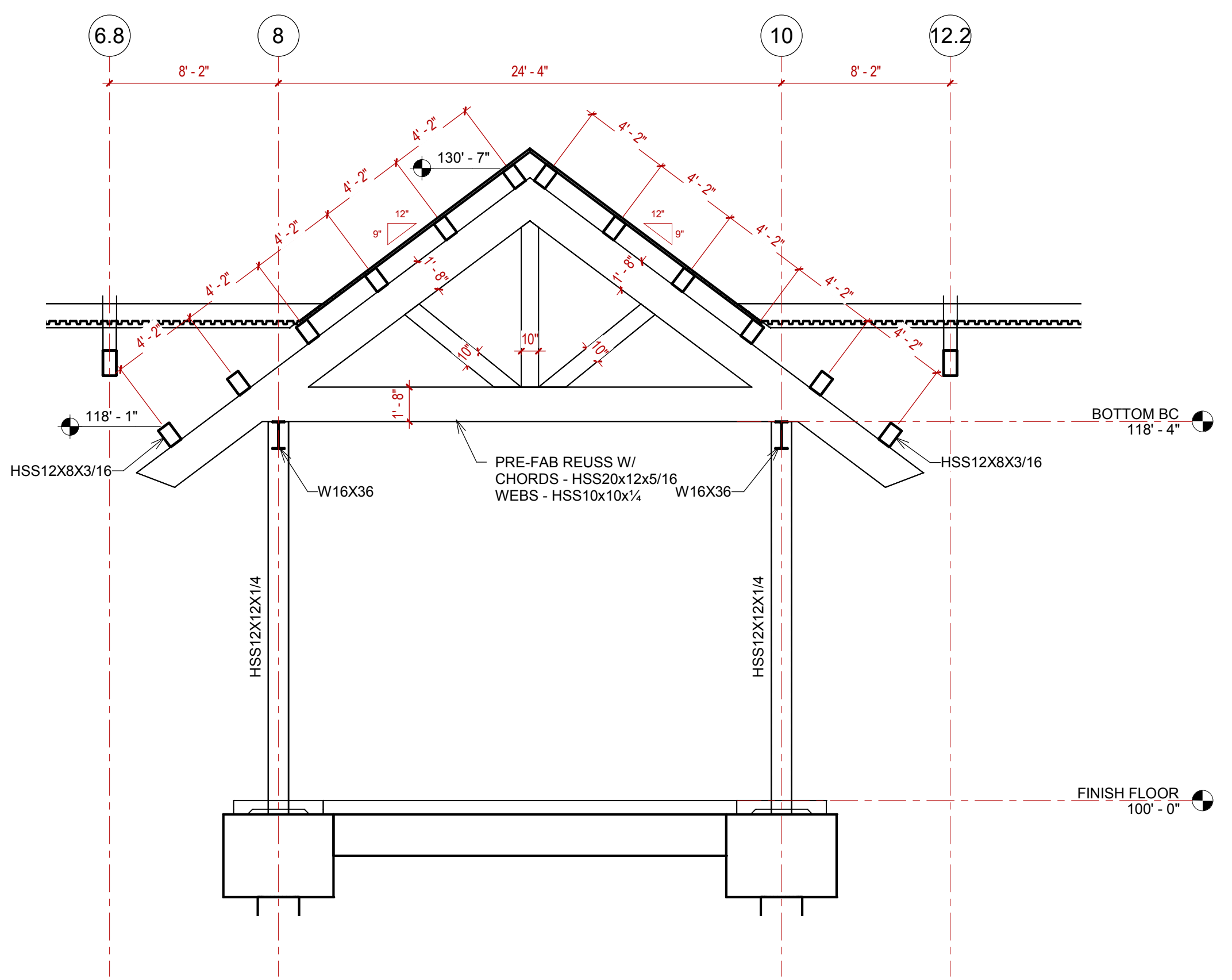

4 ORTE SECTION - 4  
3/16" = 1'-0"

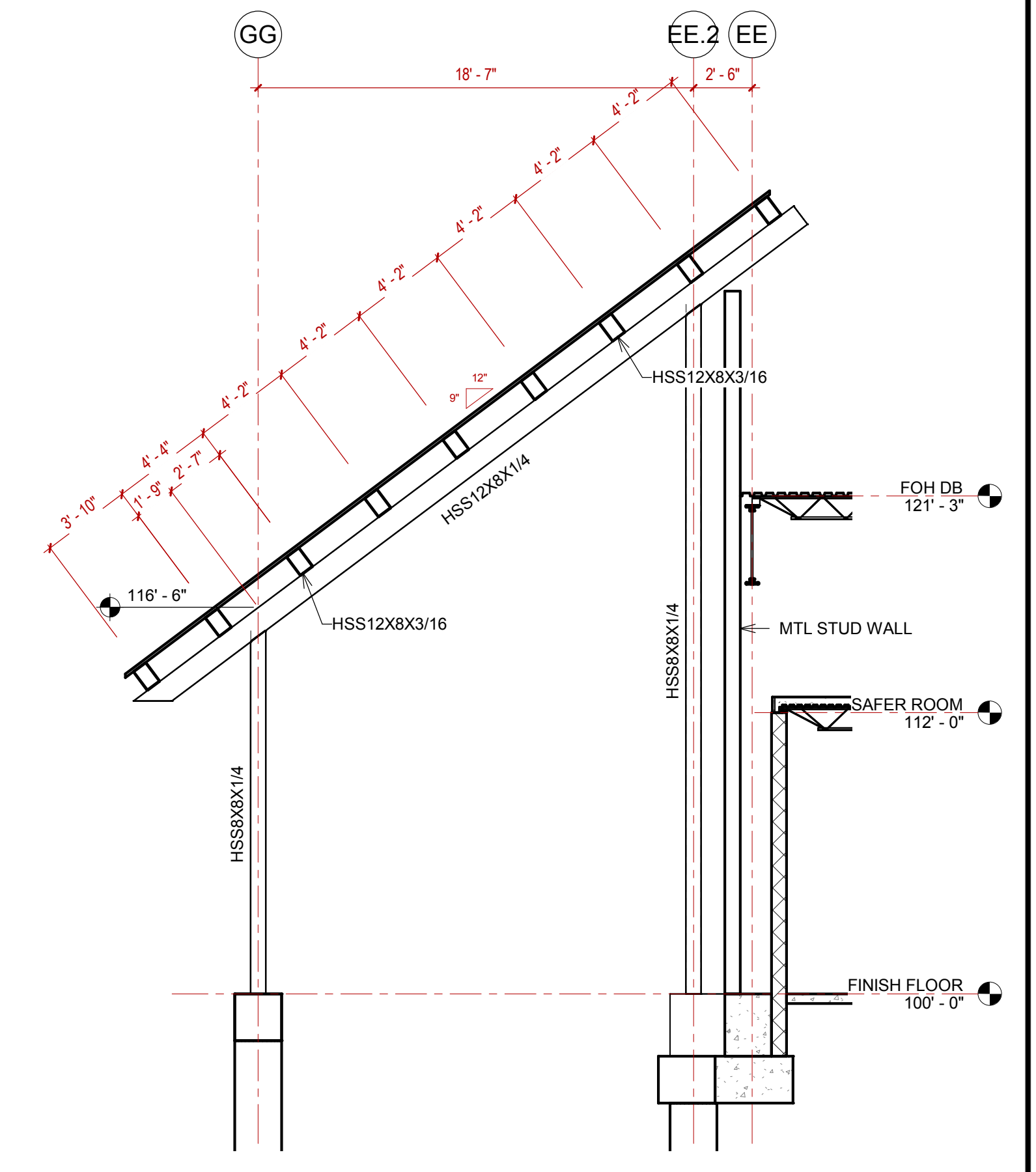

1 ORTE SECTION - 1  
3/16" = 1'-0"

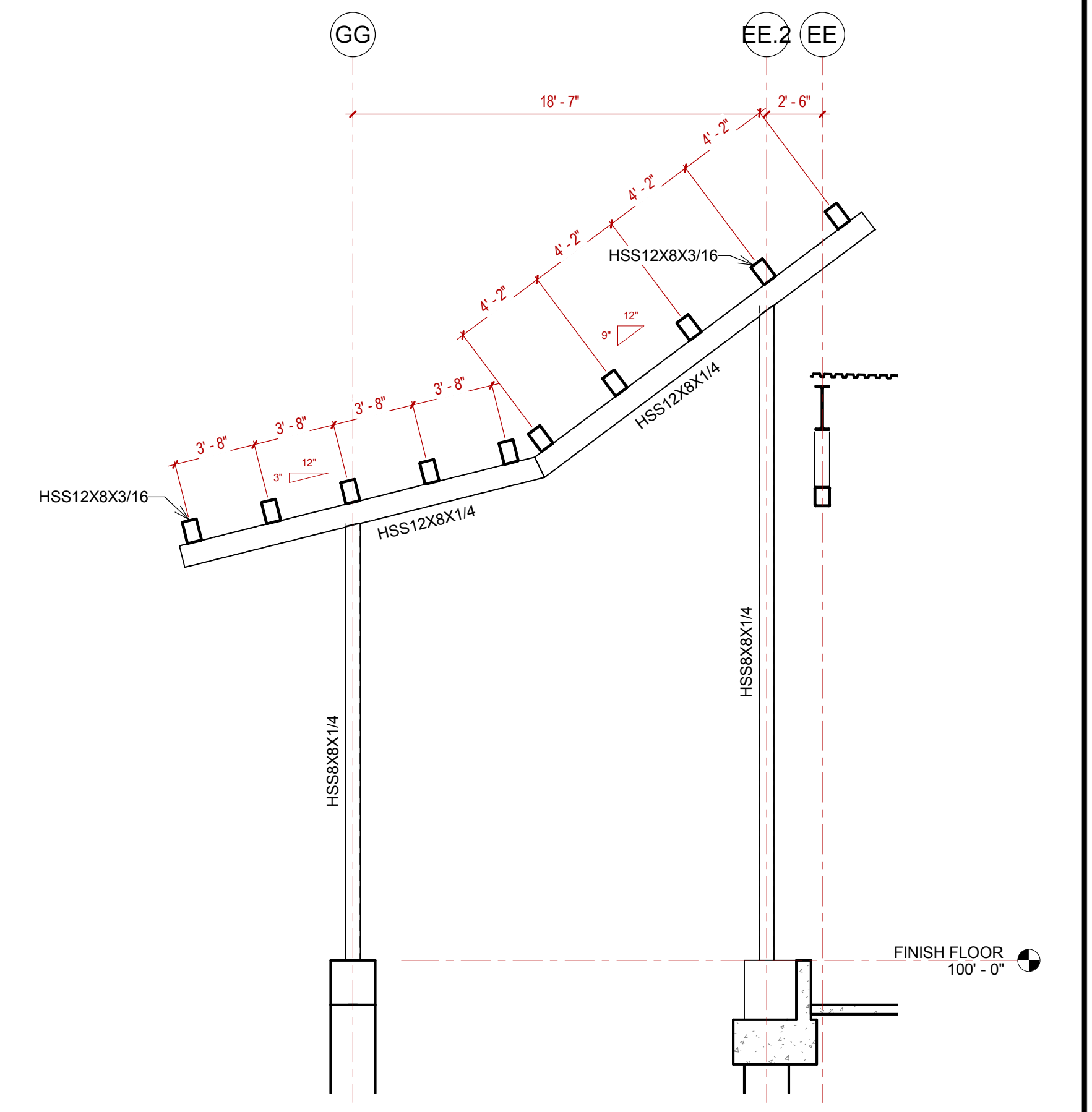

3 ORTE SECTION - 3  
3/16" = 1'-0"

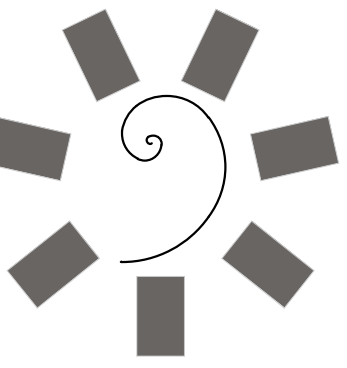

James R. Childers  
Architect, Inc.  
45 South 4th Street  
Fort Smith, AR 72901  
479-783-2480  
www.childersarchitect.com

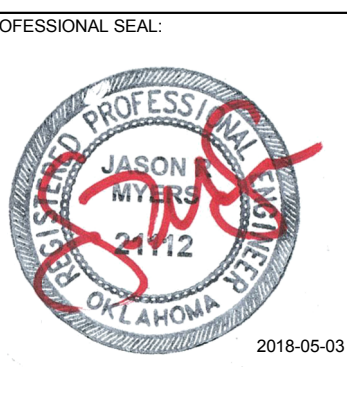

CONSULTANT LOGO:  
**Myers-Beatty**  
Engineering, PLLC  
OK CA 4899  
2411 Fayetteville Road, Suite B  
Van Buren, Arkansas 72956  
Ph (479) 474-4412 Fax (479) 474-4413  
www.myers-engr.com

CLIENT:  
**CHEROKEE NATION**  
Entertainment



CHEROKEE NATION ENTERTAINMENT  
**TAHLEQUAH CASINO**  
TAHLEQUAH, OKLAHOMA

PROJECT PHASE:  
BID PACKAGE 5

| REVISIONS |             |
|-----------|-------------|
| #         | DESCRIPTION |
|           |             |
|           |             |
|           |             |
|           |             |

DATE: 05/03/18  
JOB NUMBER: 17-06

SHEET NUMBER:  
S4.4

PORTE COCHERE  
SECTIONS

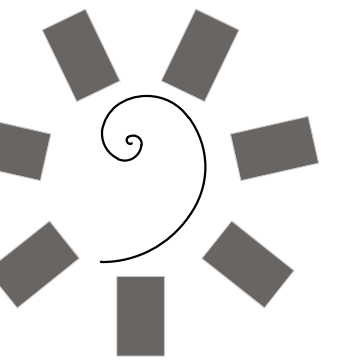

**James R. Childers  
Architect, Inc.**  
45 South 4th Street  
Fort Smith, AR 72901  
479-783-2480  
www.childersarchitect.com

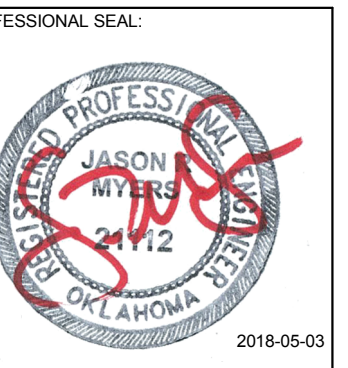

CONSULTANT LOGO:  
**Myers-Beatty  
Engineering, PLLC**  
OK CA 4899  
2411 Fayetteville Road, Suite B  
Van Buren, Arkansas 72956  
Ph (479) 474-4412 Fax (479) 474-4413  
www.myers-engr.com



CHEROKEE NATION ENTERTAINMENT  
**TAHLEQUAH CASINO**  
TAHLEQUAH, OKLAHOMA

PROJECT PHASE:  
**BID PACKAGE 5**

| REVISIONS |             |
|-----------|-------------|
| #         | DESCRIPTION |
|           |             |
|           |             |
|           |             |
|           |             |
|           |             |
|           |             |
|           |             |
|           |             |
|           |             |

DATE: 05/03/18  
JOB NUMBER: 17-06

SHEET NUMBER:  
**S4.5**

PORTE COCHERE  
SECTIONS

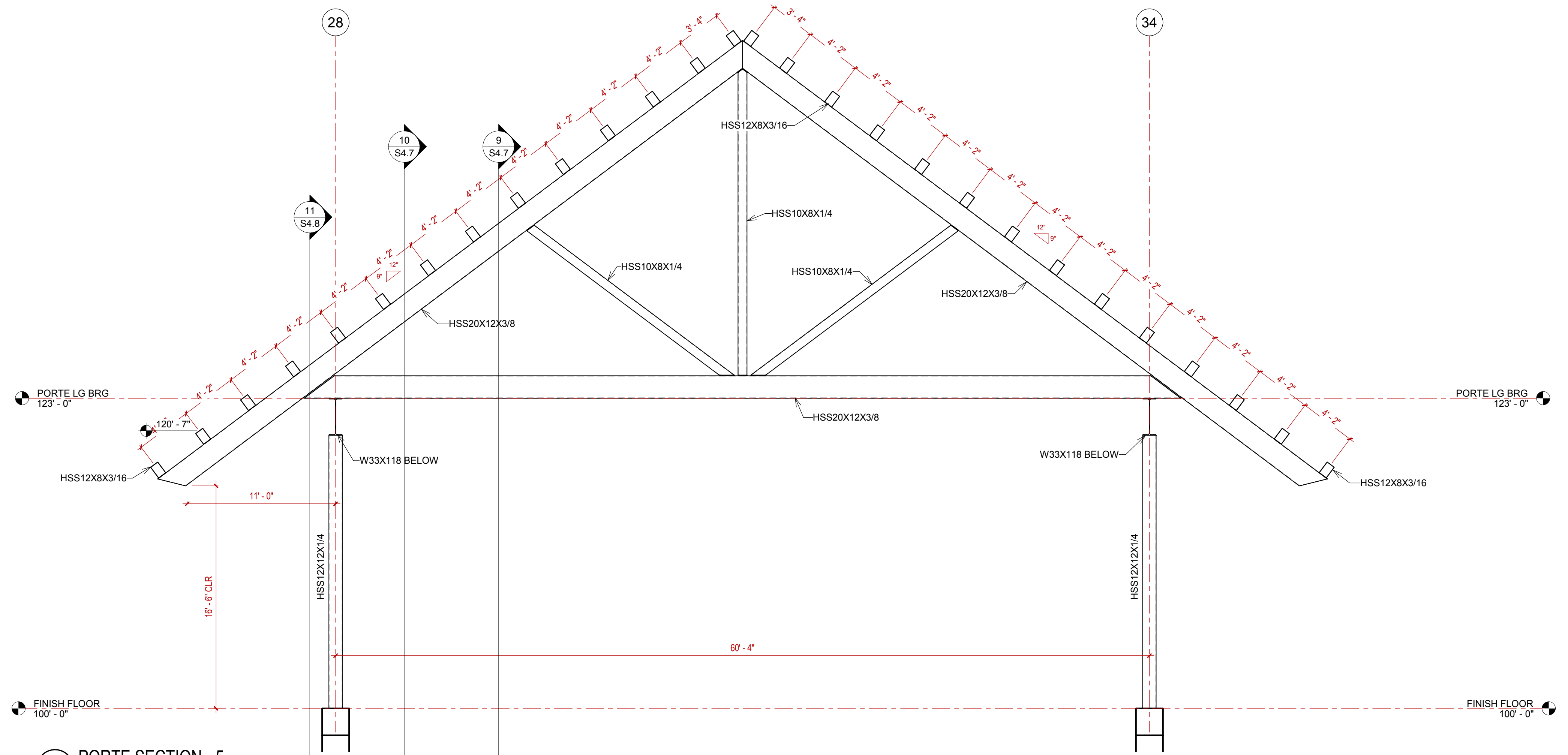

**5 PORTE SECTION - 5**  
3/16" = 1'-0"

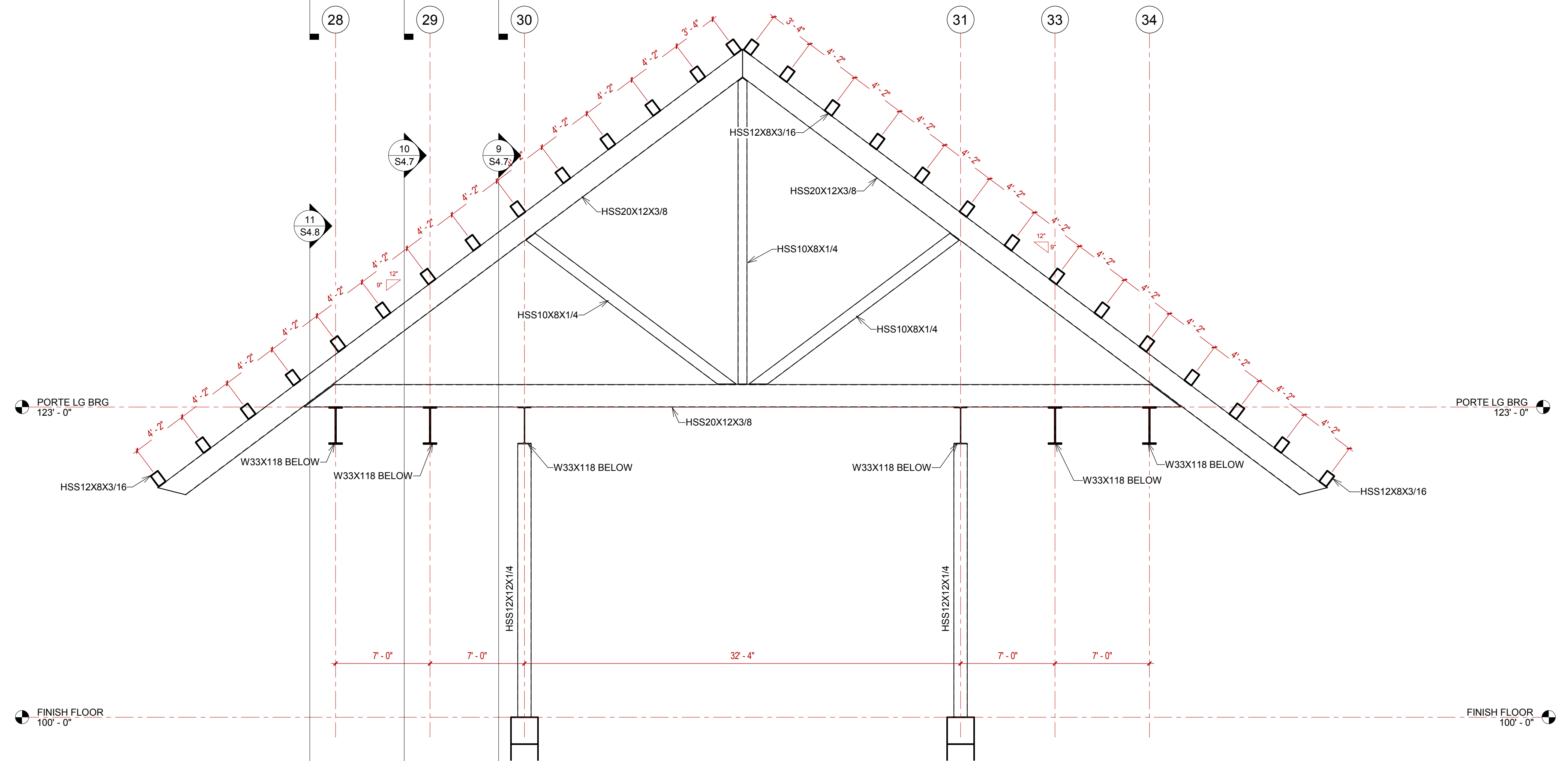

**6 PORTE SECTION - 6**  
3/16" = 1'-0"

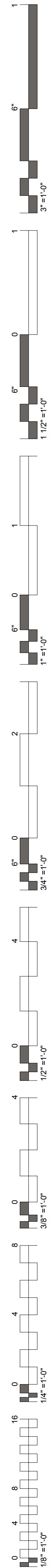

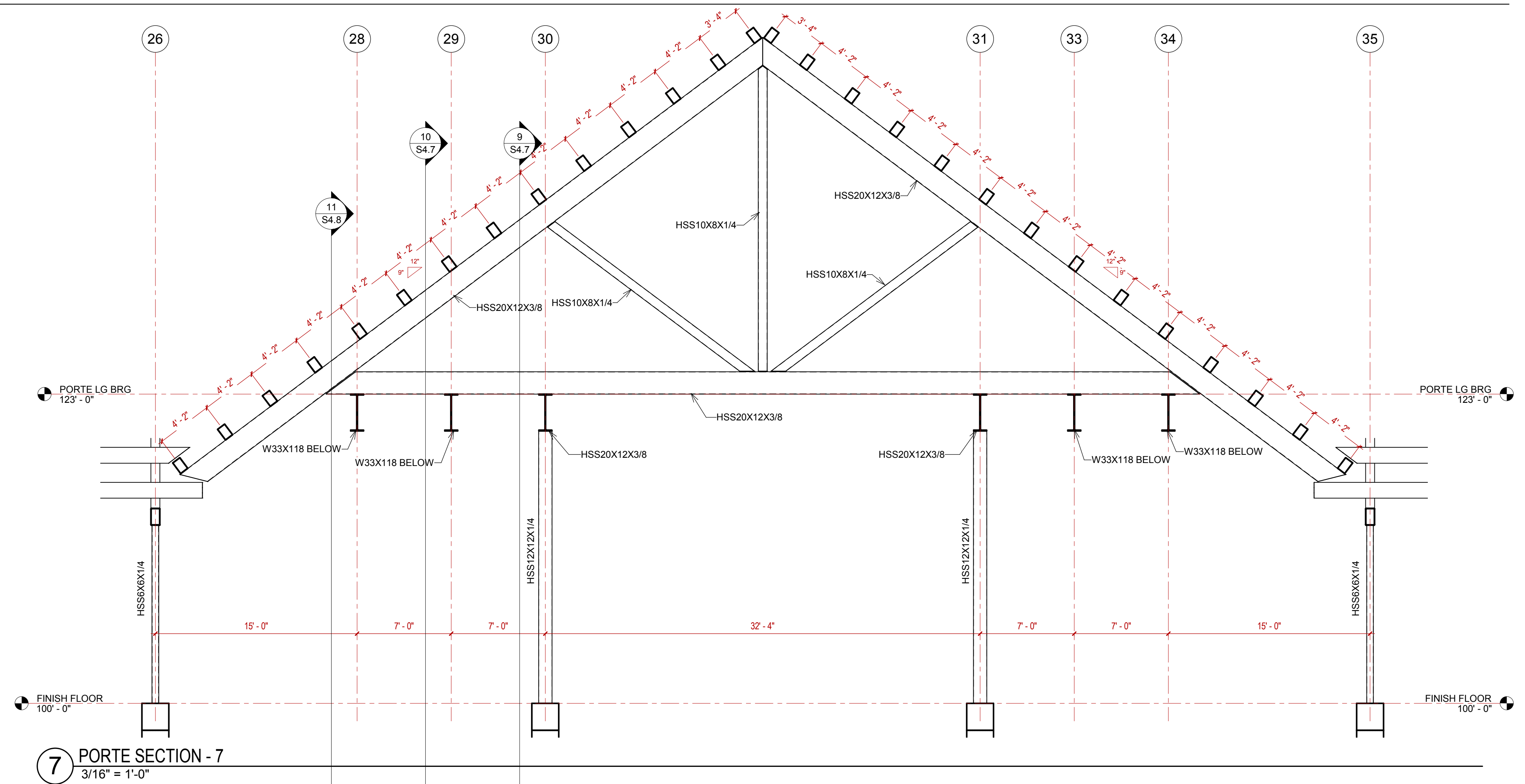
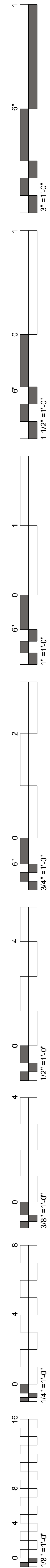

**7** PORTE SECTION - 7  
3/16" = 1'-0"

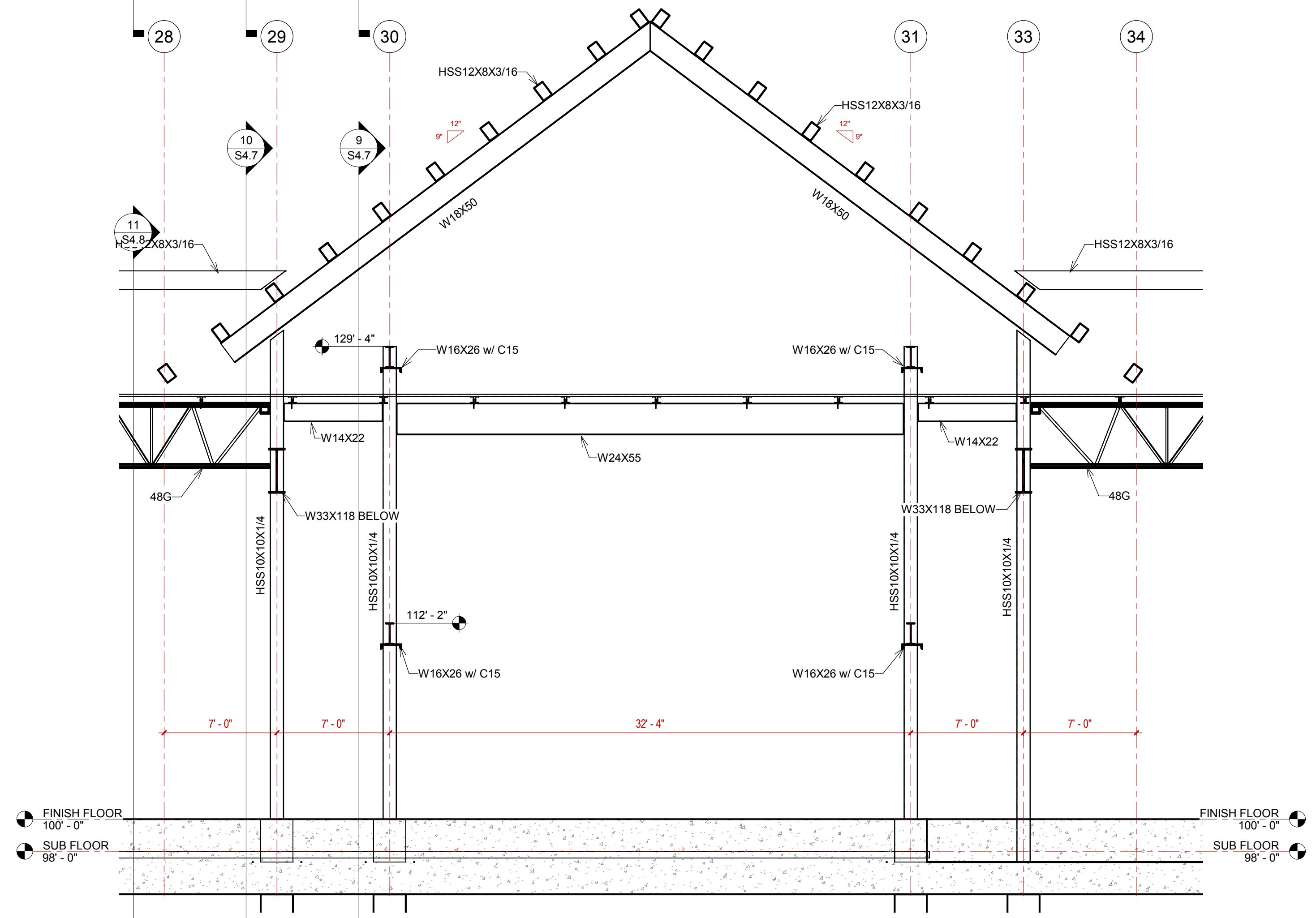

**8** PORTE SECTION - 8  
3/16" = 1'-0"

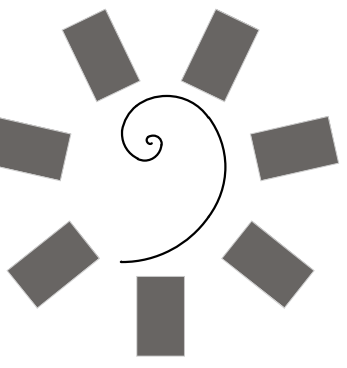

**James R. Childers  
Architect, Inc.**  
45 South 4th Street  
Fort Smith, AR 72901  
479-783-2480  
www.childersarchitect.com

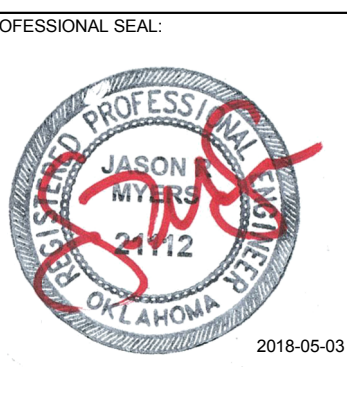

CONSULTANT LOGO:  
**Myers-Beatty  
Engineering, PLLC**  
OK CA 4899  
2411 Fayetteville Road, Suite B  
Van Buren, Arkansas 75056  
Ph (479) 474-4412 Fax (479) 474-4413  
www.myers-engr.com



CHEROKEE NATION ENTERTAINMENT  
**TAHLEQUAH CASINO**  
TAHLEQUAH, OKLAHOMA

PROJECT PHASE:  
BID PACKAGE 5

| REVISIONS |             |
|-----------|-------------|
| #         | DESCRIPTION |
|           |             |
|           |             |
|           |             |
|           |             |
|           |             |

DATE: 05/03/18  
JOB NUMBER: 17-06

SHEET NUMBER:  
**S4.6**

PORTE COCHERE  
SECTIONS

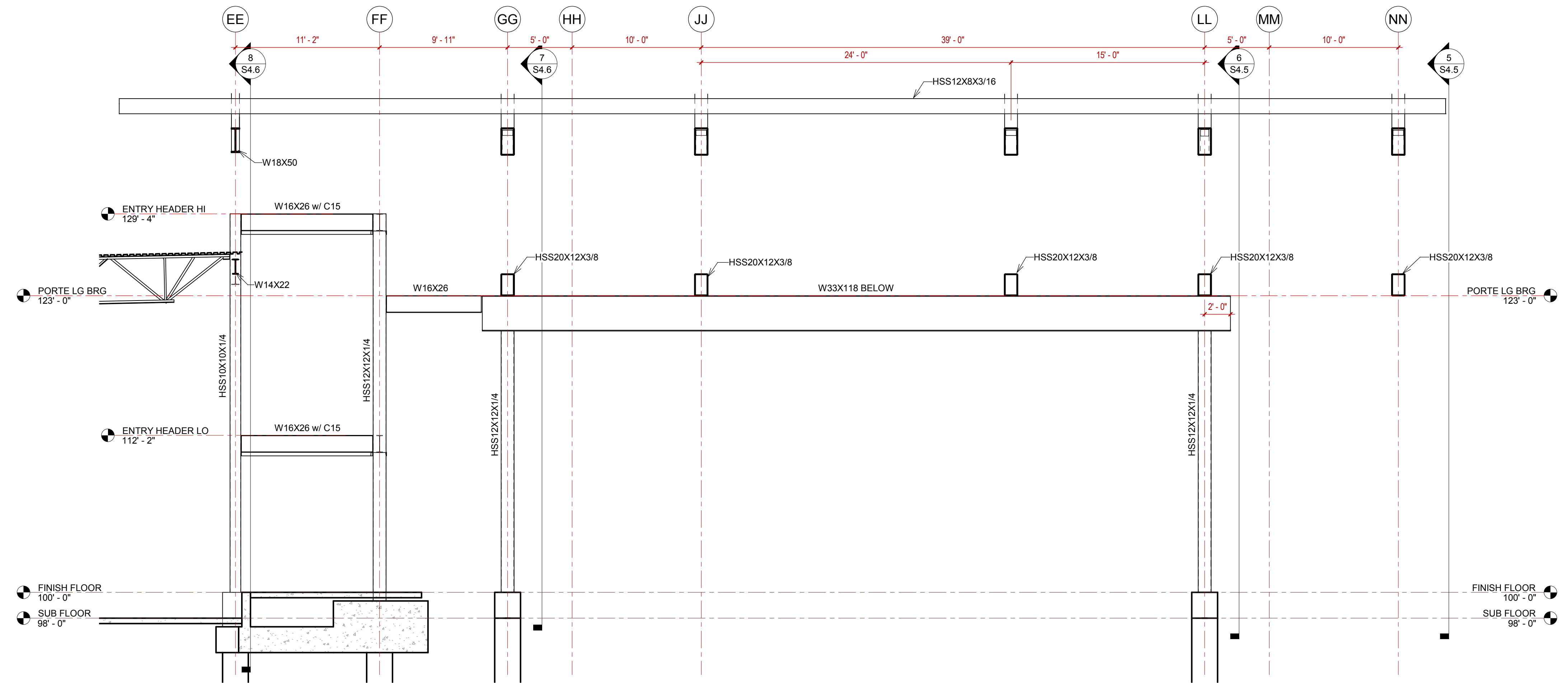
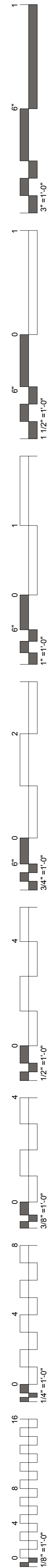

9 PORTE SECTION - 9  
3/16" = 1'-0"

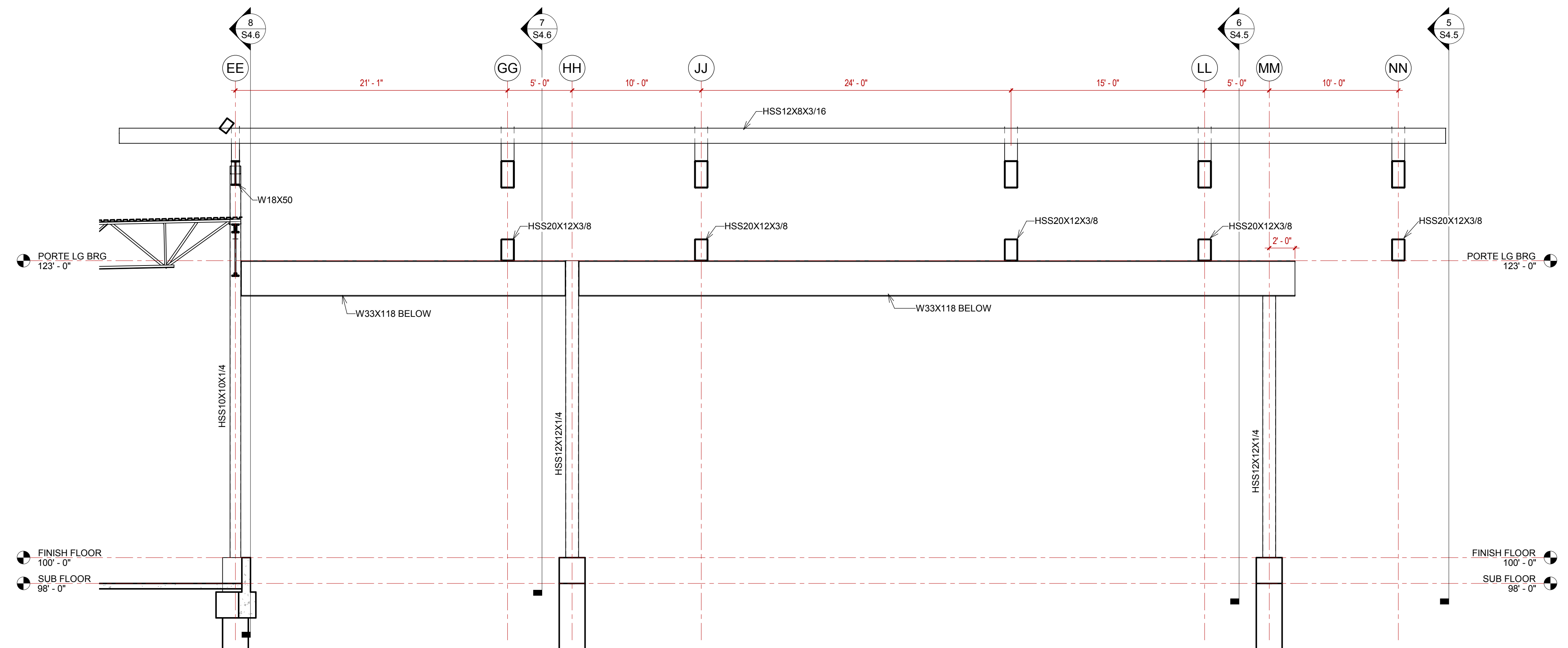

10 PORTE SECTION - 10  
3/16" = 1'-0"

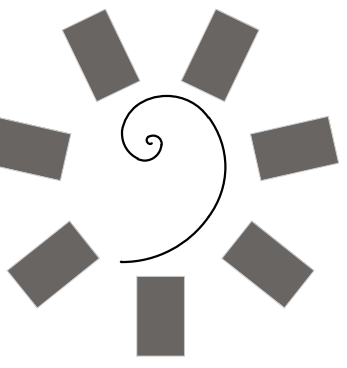

**James R. Childers  
Architect, Inc.**  
45 South 4th Street  
Fort Smith, AR 72901  
479-783-2480  
www.childersarchitect.com

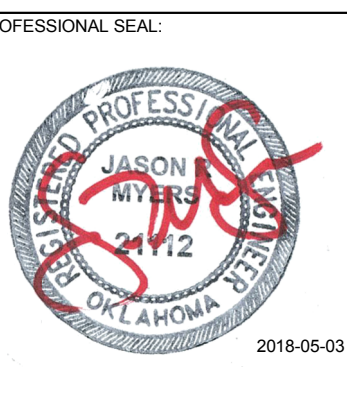

CONSULTANT LOGO:  
**Myers-Beatty  
Engineering, PLLC**  
OK CA 4899  
2411 Fayetteville Road, Suite B  
Van Buren, Arkansas 75956  
Ph (479) 474-4412 Fax (479) 474-4413  
www.myers-engr.com



CLIENT:  
**CHEROKEE NATION  
Entertainment**  
**Cherokee  
CASINO**

PROJECT PHASE:  
BID PACKAGE 5

| REVISIONS |             |
|-----------|-------------|
| #         | DESCRIPTION |
|           |             |
|           |             |
|           |             |

DATE: 05/03/18  
JOB NUMBER: 17-06

SHEET NUMBER:  
S4.7

PORTE COCHERE  
SECTIONS

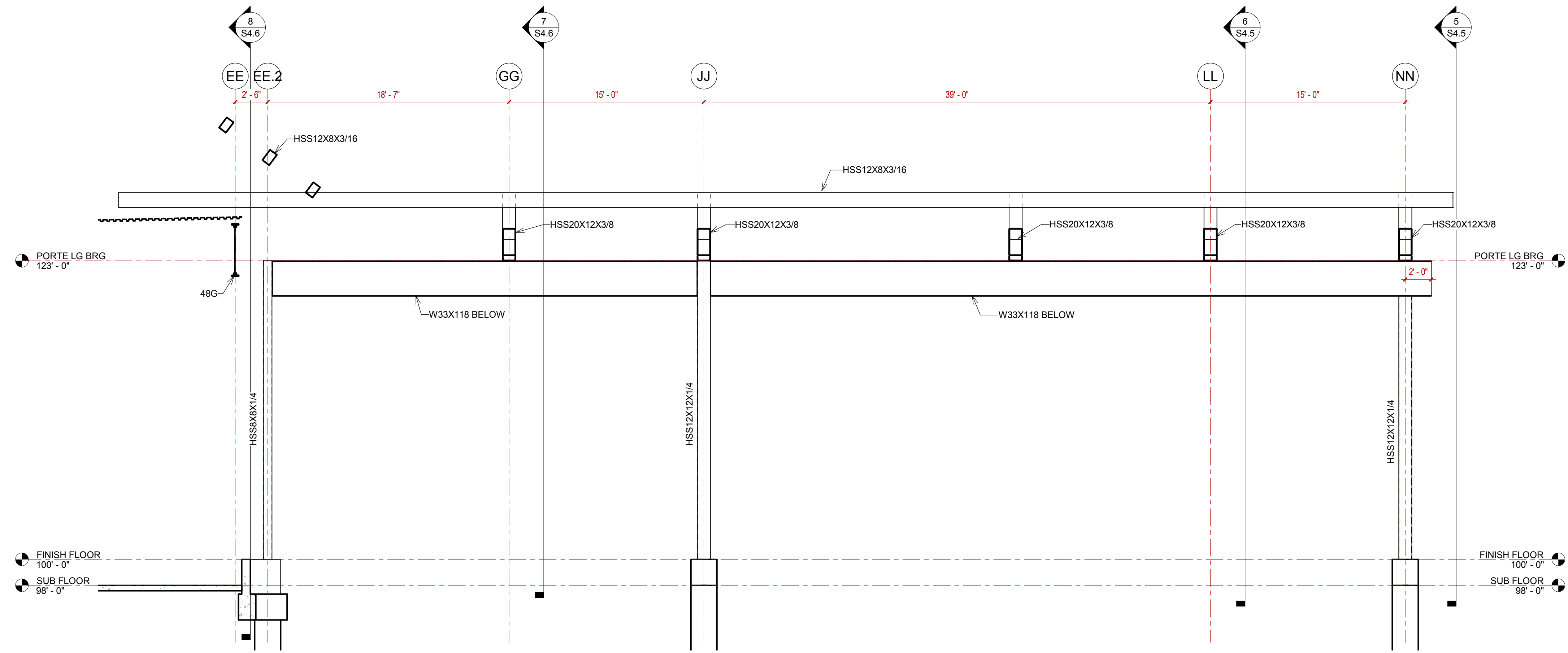
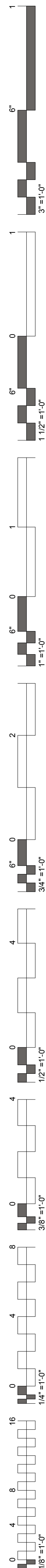

**11** PORTE SECTION - 11  
3/16" = 1'-0"

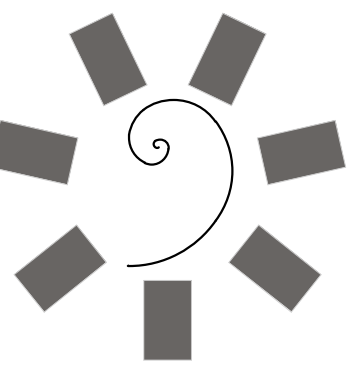

**James R. Childers  
Architect, Inc.**  
45 South 4th Street  
Fort Smith, AR 72901  
479-783-2480  
www.childersarchitect.com



CONSULTANT LOGO:  
**Myers-Beatty  
Engineering, PLLC**  
OK CA 4899  
2411 Fayetteville Road, Suite B  
Van Buren, Arkansas 72956  
Ph (479) 474-4412 Fax (479) 474-4413  
www.myers-engr.com



CHEROKEE NATION ENTERTAINMENT  
**TAHLEQUAH CASINO**  
TAHLEQUAH, OKLAHOMA

PROJECT PHASE:  
BID PACKAGE 5

| REVISIONS |             |
|-----------|-------------|
| #         | DESCRIPTION |
|           |             |
|           |             |
|           |             |
|           |             |
|           |             |

DATE: 05/03/18 JOB NUMBER: 17-06

SHEET NUMBER:  
**S4.8**

PORTE COCHERE  
SECTIONS