

# CHEROKEE NATION ENTERTAINMENT TAHLEQUAH CASINO

## TAHLEQUAH, OKLAHOMA

### BID PACKAGE 6

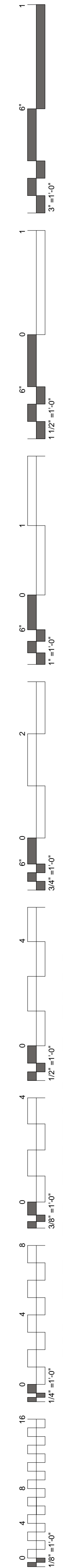
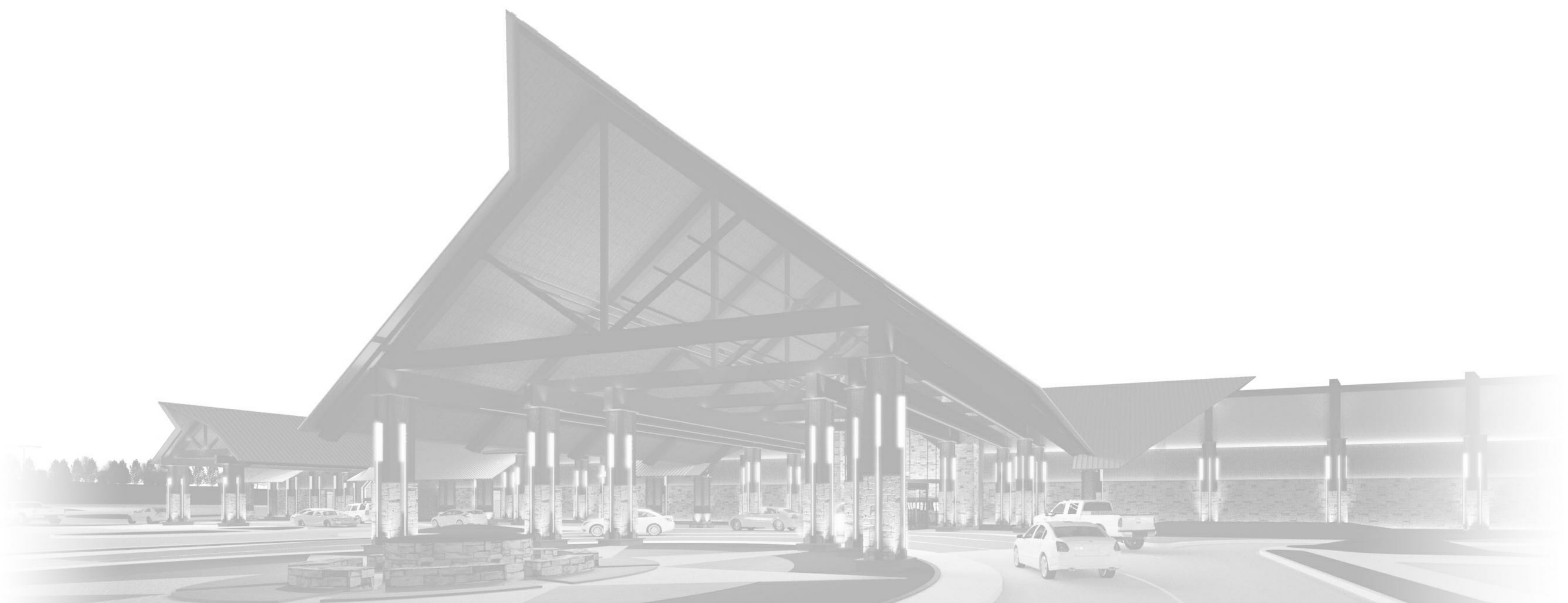

**ADG, PC**  
920 WEST MAIN  
OKLAHOMA CITY, OKLAHOMA 73106  
(405) 232-5700

CIVIL ENGINEER



**GRAY ROCK CONSULTING, INC.**  
5204 VILLAGE PARKWAY, SUITE 11  
ROGERS, ARKANSAS 72758  
(479) 268-6099

LANDSCAPE ARCHITECT



**MSA ENGINEERING & CONSULTANTS**  
370 E. WINDMILL LANE, SUITE 100  
LAS VEGAS, NEVADA 89123  
(702) 896-1100

MECHANICAL & ELECTRICAL ENGINEER



**YORK ELECTRONIC SYSTEMS, INC.**  
2900 WEST ALBANY  
BROKEN ARROW, OKLAHOMA 74012  
(918) 258-9675

LOW VOLTAGE SYSTEMS



**TERP CONSULTING**  
1604 SOUTH MARYLAND PARKWAY  
LAS VEGAS, NEVADA 89104  
(702) 953-9436

LIFE SAFETY

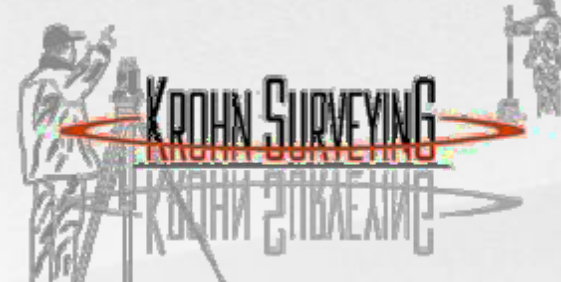

**KROHN SURVEYING, INC.**  
P.O. BOX 146  
LONE GROVE, OKLAHOMA 73443  
(580) 490-2422

SURVEYING



**MYERS-BEATTY ENGINEERING, PLLC**  
2411 FAYETTEVILLE ROAD, SUITE B  
VAN BUREN, ARKANSAS 72956  
(479) 474-4412

STRUCTURAL ENGINEER



**HESMAN GROUP, LLC**  
7645 EAST 83RD ST. SUITE 201  
TULSA, OKLAHOMA 74133-1256  
(918) 935-5036

FOOD SERVICE



**BUILDING AND EARTH**  
10828 E. NEWTON STREET, SUITE 111  
TULSA, OKLAHOMA 74116  
(918) 439-9005

GEOTECHNICAL ENGINEER



**TEC TRAFFIC ENGINEERING CONSULTANT**  
6931 SOUTH 66th EAST AVENUE  
TULSA, OKLAHOMA 74133  
(918) 481-8484

TRAFFIC ENGINEERING



**CNF NATIVE AMERICAN SERVICES**  
11810 SOUTH OSWEGO AVENUE  
TULSA, OKLAHOMA 74137  
(918) 645-5132

SIGNAGE

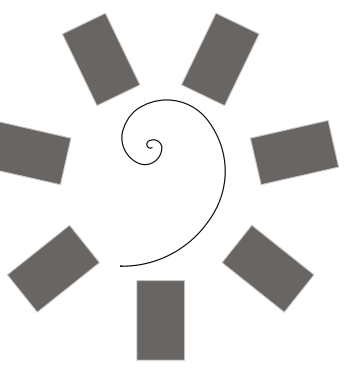

**James R. Childers  
Architect, Inc.**  
45 South 4th Street  
Fort Smith, AR 72901  
479-783-2480  
www.childersarchitect.com



CONSULTANT LOGO:



CLIENT:



CHEROKEE NATION ENTERTAINMENT  
TAHLEQUAH CASINO  
TAHLEQUAH, OKLAHOMA

PROJECT PHASE:

BID PACKAGE 6

REVISIONS	
#	DESCRIPTION

DATE: 06/22/18 JOB NUMBER: 17-06

SHEET NUMBER: --

COVER

### ABBREVIATIONS

@	AT	GA	GAGE, (GAUGE)	QT	QUARRY TILE
A/C	AIR CONDITIONING	GLV	GALVANIZED	QTR	QUARTER
AB	ANCHOR BOLT	GC	GENERAL CONTRACTOR	QTY	QUANTITY
ABC	AGGREGATE BASE COURSE	GD	GRADE		
AC	ACOUSTICAL CEILING	GL	GLASS, GLAZING	(R)	RECESSED
ADJ	ADJACENT	GWB	GYPSPUM WALLBOARD	R	RADIUS, RISER ROUND
AFF	ABOVE FINISH FLOOR	GYP	GYPSPUM	RA	RETURN AIR
AGG	AGGREGATE			RB	RESILIENT BASE
ALT	ALTERNATE	H(T)	HEIGHT	RCP	REINFORCED CONCRETE PIPE,
ALUM	ALUMINUM	HB	HOSE BIB		REFLECTED CEILING PLAN
ANCH	ANCHOR, ANCHORAGE	HC	HOLLOW CORE	RD	ROOF DRAIN
ANOD	ANODIZED	HDBD	HARDBOARD	RE(F)	REFERENCE
AP	ACCESS PANEL	HD	HEAVY DUTY	RELO	RELOCATION
		HDWD	HARDWOOD	REPL	REPLACE
BD	BOARD	HDWR	HARDWARE	RES	RESILIENT
BFF	BELOW FINISH FLOOR	HM	HOLLOW METAL	REV	REVISION(S), REVISED
BLDG	BUILDING	HORZ	HORIZONTAL	RF	RIGID FIBERGLASS
BLK(G)	BLOCK(ING)	HP	HIGH POINT	RFG	ROOFING
BM	BENCH MARK	HR	HOUR	RH	RIGHT HAND
BO	BOTTOM OF	HVAC	HEATING/ VENTILATING/	RM	ROOM
BOT	BOTTOM		AIR CONDITIONING	RO	ROUGH OPENING
BRG	BEARING	HW	HOT WATER	ROW	RIGHT OF WAY
BRK	BRICK			REQD	REQUIRED
BSMT	BASEMENT	ID	INSIDE DIAMETER	RWL	RAINWATER LEADER
BU	BUILT UP	IE	INVERT ELEVATION		
		IN	INCH(ES)	S	SEALED, SOUTH
CMWP	COMPOSITE METAL WALL PANEL	INCL	INCLUDING	(S)	SURFACE MOUNTED
C	CHANNEL	INSUL	INSULATION	SC	SOLID CORE, SEALED CONCRETE
C/C	CENTER TO CENTER	INT	INTERIOR	SCHED	SCHEDULE
CAB	CABINET	JC	JANITORS CLOSET	SECT	SECTION
CB	CHALK BOARD, CATCH BASIN	JST	JOIST	SD	STORM DRAIN
CEM	CEMENT	JT	JOINT	SDG	SIDING
CG	CORNER GUARD	KD	KNOCKED DOWN	SF	SQUARE FEET
CI	CAST IRON	KIT	KITCHEN	SHT	SHEET
CIP	CAST IN PLACE	KO	KNOCK OUT	SHWR	SHOWER
CJ	CONTROL JOINT	KP	KICK PLATE	SIM	SIMILAR
CLG	CEILING	L	LENGTH, LONG	SL	SHEET LINOLEUM
CLR	CLEAR FLOOR SPACE	LAB	LABORATORY	SM	SHEET METAL
CMF	CORRUGATED METAL PIPE	LAM	LAMINATE	SP	SOUNDPROOF
CMTS	COMMENTS	LAV	LAVATORY	SPECS	SPECIFICATIONS
CMU	CONCRETE MASONRY UNIT	LF	LINEAL FEET	SPKR	SPEAKER
CO	CASED OPENING	LH	LEFT HAND	SPL	SPECIAL
COL	COLUMN	LL	LIVE LOAD	SQ	SQUARE
COMB	COMBINATION	LLH	LONG LEG HORIZONTAL	SS	SERVICE SINK
CONC	CONCRETE	LLV	LONG LEG VERTICAL	SST	STAINLESS STEEL
CONN	CONNECTION	LP	LOW POINT	ST	STEEL, STREET
CONST	CONSTRUCTION	LT	LIGHT	STC	SOUND TRANSMISSION COEFFICIENT
CONT	CONTINUOUS OR CONTINUE	LTWT	LIGHTWEIGHT	STD	STANDARD
CORR	CORRIDOR, CORRUGATED	LVR	LOUVER	STOR	STORAGE
CT	CARPET TILE	MAS	MASONRY	STRUC	STRUCTURAL
CR	CLEAN ROOM	MAX	MAXIMUM	SUSP	SUSPENDED
CSK	COUNTERSINK	MATL	MATERIAL	SV	SEAMLESS VINYL
CTB	CERAMIC TILE - BASE	MED	MEDIUM	SW	SWITCH
CTF	CERAMIC TILE - FLOOR	MECH	MECHANICAL	SWR	SEWER
CTW	CERAMIC TILE - WALL	MET	METAL	SYM	SYMMETRY(ICAL)
CU	CUBIC	MEZZ	MEZZANINE	T	THICKNESS, TEE
CU FT	CUBIC FOOT (FEET)	MFR	MANUFACTURER	TD	TRENCH DRAIN
CW	COLD WATER	MH	MANHOLE	T&G	TONGUE & GROOVE
		MIRR	MIRROR	TB	TACKBOARD
D	DEPTH	MM	MILLIMETER	TEL	TELEPHONE
DEMO	DEMOLISH, DEMOLITION	MIN	MINIMUM	TEMP	TEMPERATURE, TEMPORARY
DF	DRINKING FOUNTAIN	MISC	MISCELLANEOUS	TERR	TERRAZZO
DIA	DIAMETER	MO	MASONRY OPENING	THK	THICKNESS
DIAG	DIAGONAL	MOD	MODULAR	TO	TOP OF
DIM	DIMENSION	MOV	MOVABLE	TOC	TOP OF CONCRETE
DISP	DISPENSER	MTD	MOUNTED	TOIL	TOILET
DN	DOWN	MWP	METAL WALL PANEL (SYSTEM)	TOP	TOP OF PARAPET
DO	DITTO	N	NORTH	TOS	TOP OF STEEL
DP	DAMP/PROOFING	NA	NOT APPLICABLE	TOW	TOP OF WALL
DR	DOOR	NIC	NOT IN CONTRACT	TPD	TOILET PAPER DISPENSER
DS	DOWNSPOUT	NOM	NOMINAL	TV	TELEVISION
DTL	DETAIL	NRC	NOISE REDUCTION COEFFICIENTS	TYP	TYPICAL
DWG	DRAWING	NTS	NOT TO SCALE		
DWC	DRYWALL CHANNELS (HAT)	NO	NUMBER		
		OA	OVERALL	U	URINAL
E	EAST	OC	ON CENTER(S)	UG	UNDERGROUND
EA	EACH	OD	OUTSIDE DIAMETER	UL	UNDERWRITERS LABORATORY
EF	EACH FACE	OFF	OFFICE	UNF	UNFINISHED
EG	END GUARD	OH	OVERHEAD, OPPOSITE HAND	UNO	UNLESS NOTED OTHERWISE
EJ	EXPANSION JOINT	OPG	OPENING	VB	VAPOR BARRIER
ELEC	ELECTRICAL	OPP	OPPOSITE	VCT	VINYL COMPOSITION TILE
ELEV	ELEVATION, ELEVATOR	ORD	OVERFLOW ROOF DRAIN	VERT	VERTICAL
EMER	EMERGENCY	P(#)	PARTITION TYPE	VIF	VERIFY IN FIELD
EP	EPOXY PAINT	P	PAINT(ED)	VNR	VENEER
EQ	EQUAL	PAR	PARALLEL	VPL	VENEER PLASTER
EQUIP	EQUIPMENT	PART	PARTITION	VWC	VINYL WALL COVERING
ES	EXPOSED STRUCTURE	PART BD	PARTICLE BOARD		
EST	ESTIMATE	PC	PIECE	W	WIDTH, WIDE, WEST
EW	EACH WAY	PCC	PRECAST CONCRETE	W/	WITH
EWC	ELECTRIC WATER COOLER	PCF	POUNDS PER CUBIC FOOT	W/O	WITHOUT
EXC	EXCAVATE(ION)	PERIM	PERIMETER	W/W	WALL TO WALL
EXH	EXHAUST	PERP	PERPENDICULAR	WC	WATER CLOSET
EXIST	EXISTING	PF	PERFORATE(D)	WD	WOOD
EXP	EXPANSION, EXPOSED	PJ	PANEL JOINT	WDW	WINDOW
EXT	EXTERIOR	PL	PLASTER, PLATE, PROPERTY LINE	WH	WALL HUNG, WATER HEATER
EIFS	EXT. INSULATION FINISH SYSTEM	PLBG	PLUMBING	WI	WROUGHT IRON
		PLAM	PLASTIC LAMINATE	WM	WIRE MESH
F	FAHRENHEIT	PLF	POUNDS PER LINEAL FOOT	WR	WATER REPELLENT
FA	FIRE ALARM	PNL	PANEL	WS	WEATHER-STRIP
FAB	FABRICATE	PO	POWER OPERATED	WSCT	WAINSCOT
FD	FURR-DOWN	PR	PAIR	WT	WEIGHT
FDN	FOUNDATION	PREFAB	PREFABRICATED	WWF	WELDED WIRE FABRIC
FE(C)	FIRE EXTINGUISHER (CABINET)	PSF	POUNDS PER SQUARE FOOT		
FF	FINISH FLOOR	PSI	POUNDS PER SQUARE INCH	YD	YARD
FHC	FIRE HOSE CABINET	PT	POINT		
FHR	FIRE HOSE RACK	PTD	PAPER TOWEL DISPENSER		
FIN	FINISH(ED)	PTR	PAPER TOWEL RECEPTOR		
FL	FLOOR	PVC	POLYVINYL CHLORIDE		
FLA	FLASHING	PVMT	PAVEMENT		
FLEX	FLEXIBLE	PWD	PLYWOOD		
FLUOR	FLUORESCENT				
FO	FACE OF				
FP	FIREPROOF				
FRP	FIBER REINFORCED PLASTIC				
FT	FOOT, FEET				
FTG	FOOTING				
FUR	FURRING(ING)				
FUT	FUTURE				

### ANNOTATION SYMBOLS

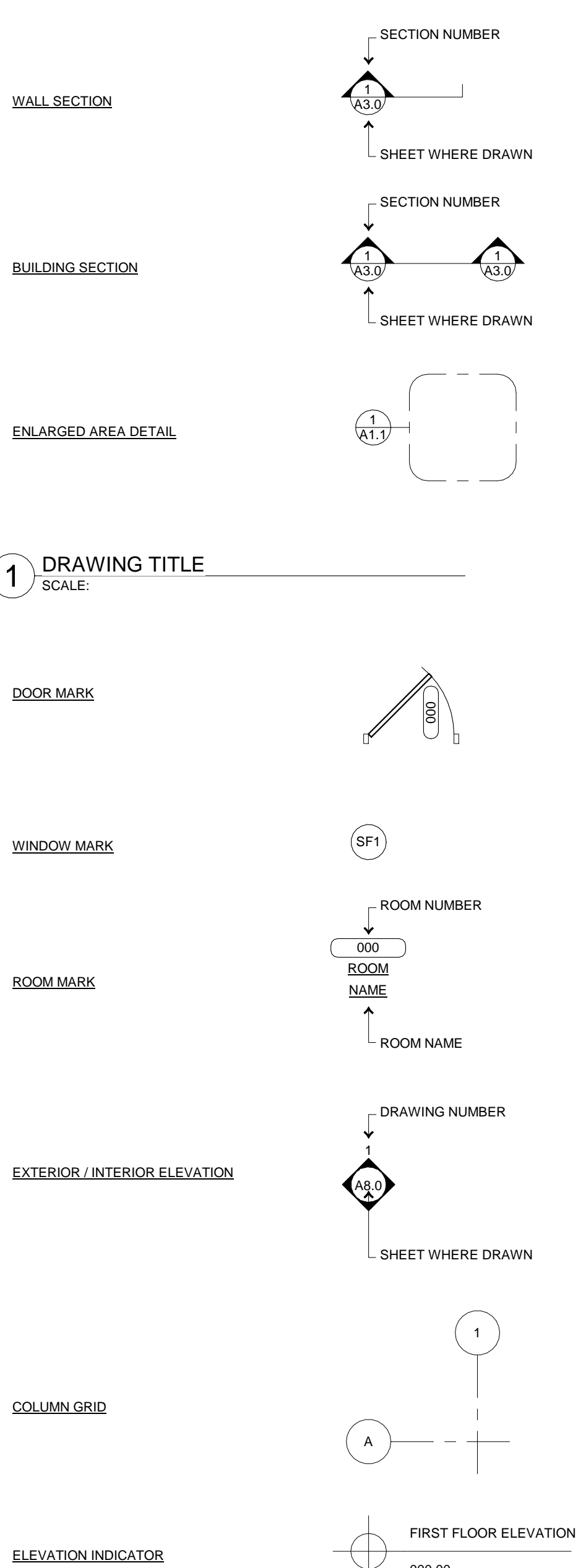

### SHEET INDEX

COVER

ABBREVIATIONS, SYMBOLS, & INDEX

ARCHITECTURE

A1.0	OVERALL FLOOR PLAN
A1.1	ENLARGED FLOOR PLAN - GAMING
A1.2	ENLARGED FLOOR PLAN - SOUTH
A1.3	ENLARGED FLOOR PLAN - BOH
A1.4	ENLARGED FLOOR PLAN - BANQUET BOH
A1.5	ENLARGED FLOOR PLAN - NORTH
A1.6	ENLARGED FLOOR PLAN - CANOPY
A1.7	ENLARGED FLOOR PLAN - CANOPY
A1.8	ENLARGED TOILET PLANS
A1.9	ENLARGED TOILET PLANS
A1.10	ENLARGED TOILET PLANS
A1.11	INTERIOR FINISH LEGEND
A1.12	TOILET ELEVATIONS
A1.13	TOILET ELEVATIONS
A1.14	TOILET ELEVATIONS
A1.15	TOILET ELEVATIONS
A1.16	TOILET ELEVATIONS
A1.17	TOILET ELEVATIONS
A1.18	TOILET ELEVATIONS
A1.19	TOILET ELEVATIONS
A1.20	TOILET ELEVATIONS
A1.21	TOILET ELEVATIONS
A1.22	TOILET ELEVATIONS
A1.23	TOILET ELEVATIONS
A1.24	TOILET ELEVATIONS
A1.25	TOILET ELEVATIONS
A1.26	TOILET ELEVATIONS
A1.27	TOILET ELEVATIONS
A1.28	TOILET ELEVATIONS
A1.29	TOILET ELEVATIONS
A1.30	TOILET ELEVATIONS
A1.31	TOILET ELEVATIONS
A1.32	TOILET ELEVATIONS
A1.33	TOILET ELEVATIONS
A1.34	TOILET ELEVATIONS
A1.35	TOILET ELEVATIONS
A1.36	TOILET ELEVATIONS
A1.37	TOILET ELEVATIONS
A1.38	TOILET ELEVATIONS
A1.39	TOILET ELEVATIONS
A1.40	TOILET ELEVATIONS
A1.41	TOILET ELEVATIONS
A1.42	TOILET ELEVATIONS
A1.43	TOILET ELEVATIONS
A1.44	TOILET ELEVATIONS
A1.45	TOILET ELEVATIONS
A1.46	TOILET ELEVATIONS
A1.47	TOILET ELEVATIONS
A1.48	TOILET ELEVATIONS
A1.49	TOILET ELEVATIONS
A1.50	TOILET ELEVATIONS
A1.51	TOILET ELEVATIONS
A1.52	TOILET ELEVATIONS
A1.53	TOILET ELEVATIONS
A1.54	TOILET ELEVATIONS
A1.55	TOILET ELEVATIONS
A1.56	TOILET ELEVATIONS
A1.57	TOILET ELEVATIONS
A1.58	TOILET ELEVATIONS
A1.59	TOILET ELEVATIONS
A1.60	TOILET ELEVATIONS
A1.61	TOILET ELEVATIONS
A1.62	TOILET ELEVATIONS
A1.63	TOILET ELEVATIONS
A1.64	TOILET ELEVATIONS
A1.65	TOILET ELEVATIONS
A1.66	TOILET ELEVATIONS
A1.67	TOILET ELEVATIONS
A1.68	TOILET ELEVATIONS
A1.69	TOILET ELEVATIONS
A1.70	TOILET ELEVATIONS
A1.71	TOILET ELEVATIONS
A1.72	TOILET ELEVATIONS
A1.73	TOILET ELEVATIONS
A1.74	TOILET ELEVATIONS
A1.75	TOILET ELEVATIONS
A1.76	TOILET ELEVATIONS
A1.77	TOILET ELEVATIONS
A1.78	TOILET ELEVATIONS
A1.79	TOILET ELEVATIONS
A1.80	TOILET ELEVATIONS
A1.81	TOILET ELEVATIONS
A1.82	TOILET ELEVATIONS
A1.83	TOILET ELEVATIONS
A1.84	TOILET ELEVATIONS
A1.85	TOILET ELEVATIONS
A1.86	TOILET ELEVATIONS
A1.87	TOILET ELEVATIONS
A1.88	TOILET ELEVATIONS
A1.89	TOILET ELEVATIONS
A1.90	TOILET ELEVATIONS
A1.91	TOILET ELEVATIONS
A1.92	TOILET ELEVATIONS
A1.93	TOILET ELEVATIONS
A1.94	TOILET ELEVATIONS
A1.95	TOILET ELEVATIONS
A1.96	TOILET ELEVATIONS
A1.97	TOILET ELEVATIONS
A1.98	TOILET ELEVATIONS
A1.99	TOILET ELEVATIONS
A1.100	TOILET ELEVATIONS

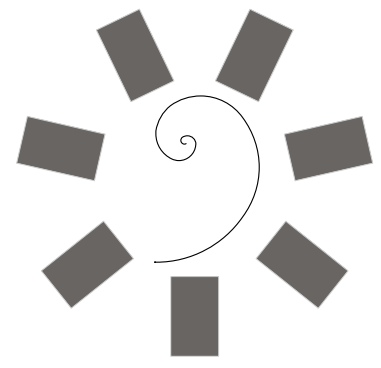

James R. Childers  
Architect, Inc.  
45 South 4th Street  
Fort Smith, AR 72901  
479-783-2480  
www.childersarchitect.com

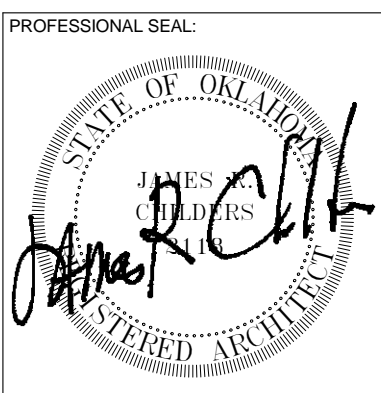

CONSULTANT LOGO:

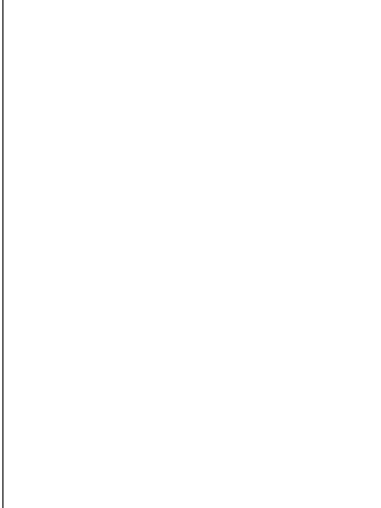

CHEROKEE NATION ENTERTAINMENT  
TAHLEQUAH CASINO  
TAHLEQUAH, OKLAHOMA

PROJECT PHASE:  
BID PACKAGE 6

REVISIONS	
#	DESCRIPTION

DATE: 06/22/18  
JOB NUMBER: 17-06

SHEET NUMBER: ---

ABBREVIATIONS, SYMBOLS, & INDEX

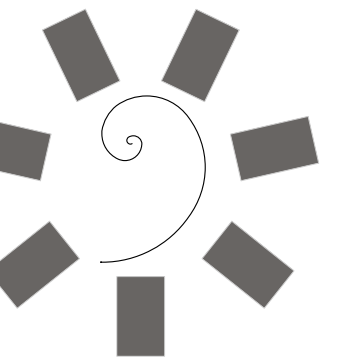

James R. Childers  
Architect, Inc.

45 South 4th Street  
Fort Smith, AR 72901  
479-783-2480  
www.childersarchitect.com

PROFESSIONAL SEAL:

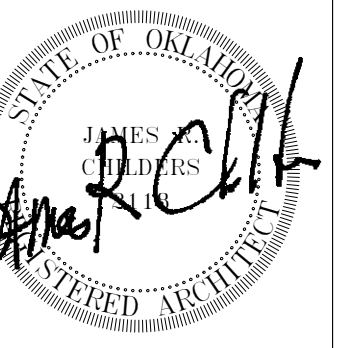

CONSULTANT LOGO:

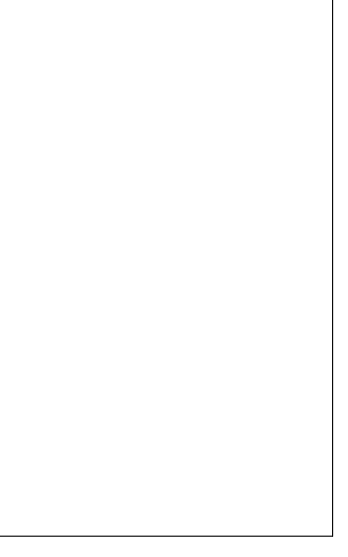

CLIENT:



CHEROKEE NATION ENTERTAINMENT  
TAHLEQUAH CASINO  
TAHLEQUAH, OKLAHOMA

PROJECT PHASE:

BID PACKAGE 6

#	DATE	DESCRIPTION
1	06-22-18	ADDENDUM 10

DATE: 06/22/18 JOB NUMBER: 17-06

SHEET NUMBER: A1.0

OVERALL FLOOR PLAN

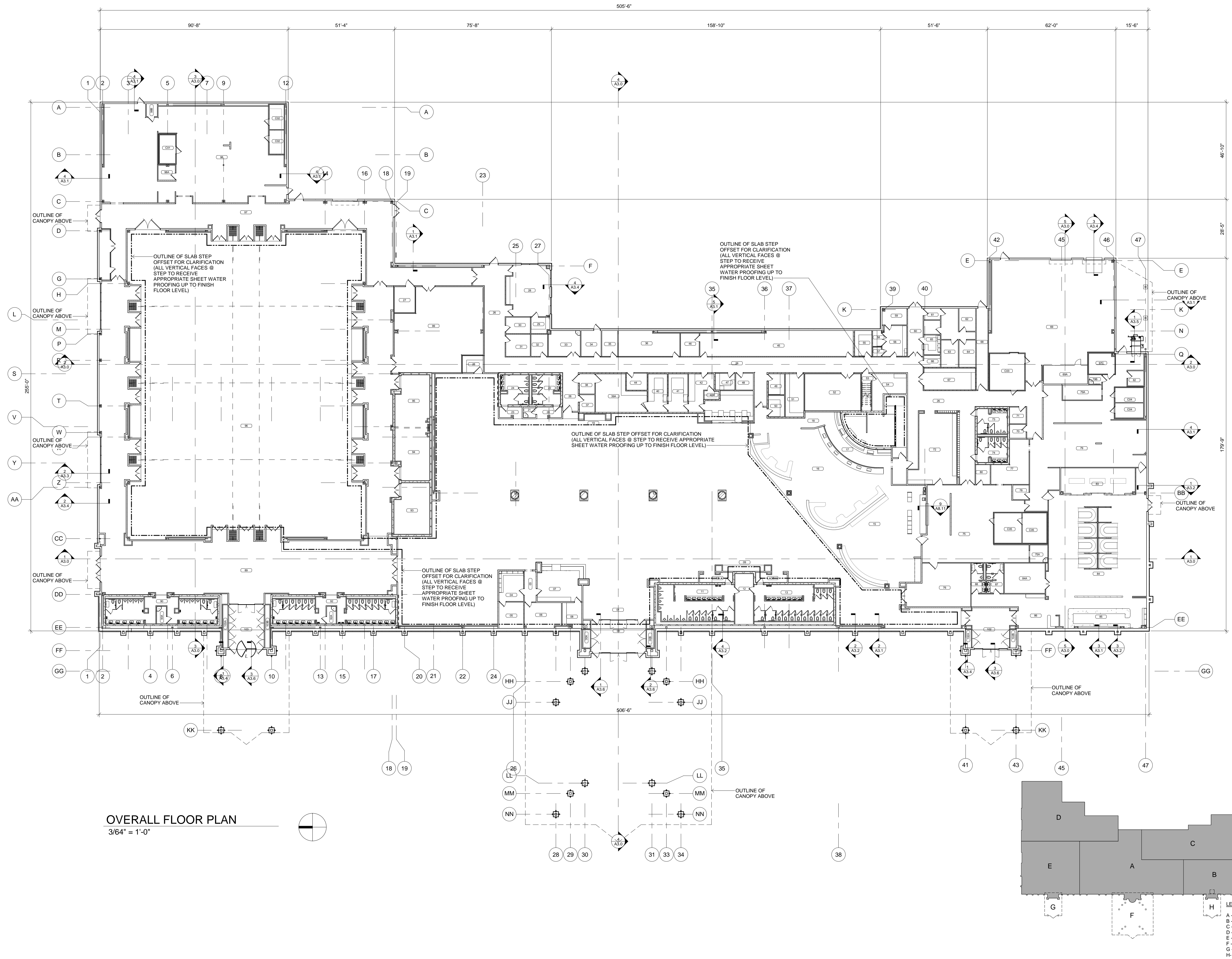

OVERALL FLOOR PLAN  
3/64" = 1'-0"

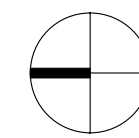

LEGEND

- A - GAMING
- B - SOUTH
- C - BOH
- D - BANQUET BOH
- E - NORTH
- F - CANOPY
- G - CANOPY
- H - CANOPY

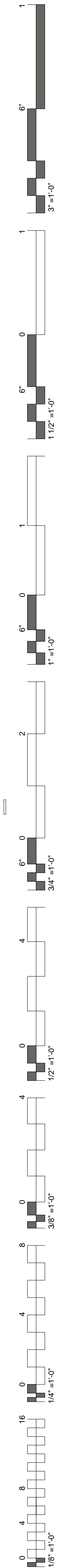

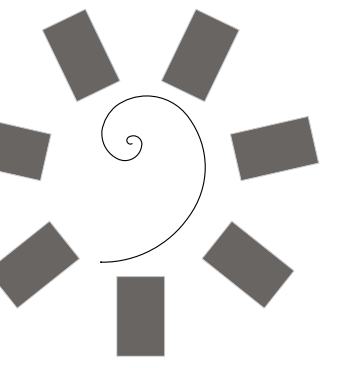

James R. Childers  
Architect, Inc.  
45 South 4th Street  
Fort Smith, AR 72901  
479-783-2480  
www.childersarchitect.com

PROFESSIONAL SEAL:



CONSULTANT LOGO:

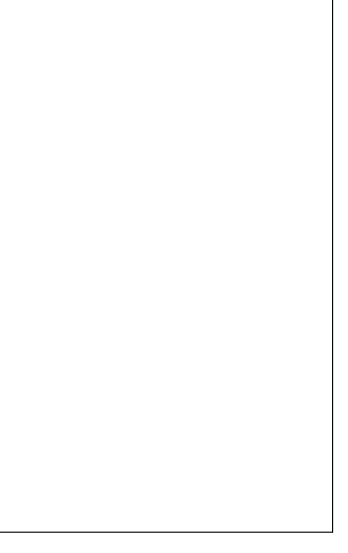

CLIENT:



CHEROKEE NATION ENTERTAINMENT  
TAHLEQUAH CASINO  
TAHLEQUAH, OKLAHOMA

PROJECT PHASE:

BID PACKAGE 6

REVISIONS		
#	DATE	DESCRIPTION
1	06/15/18	ADDENDUM 13
2	06/23/18	ADDENDUM 14

DATE: 06/22/18  
JOB NUMBER: 17-06

SHEET NUMBER: A1.1

ENLARGED FLOOR PLAN - GAMING

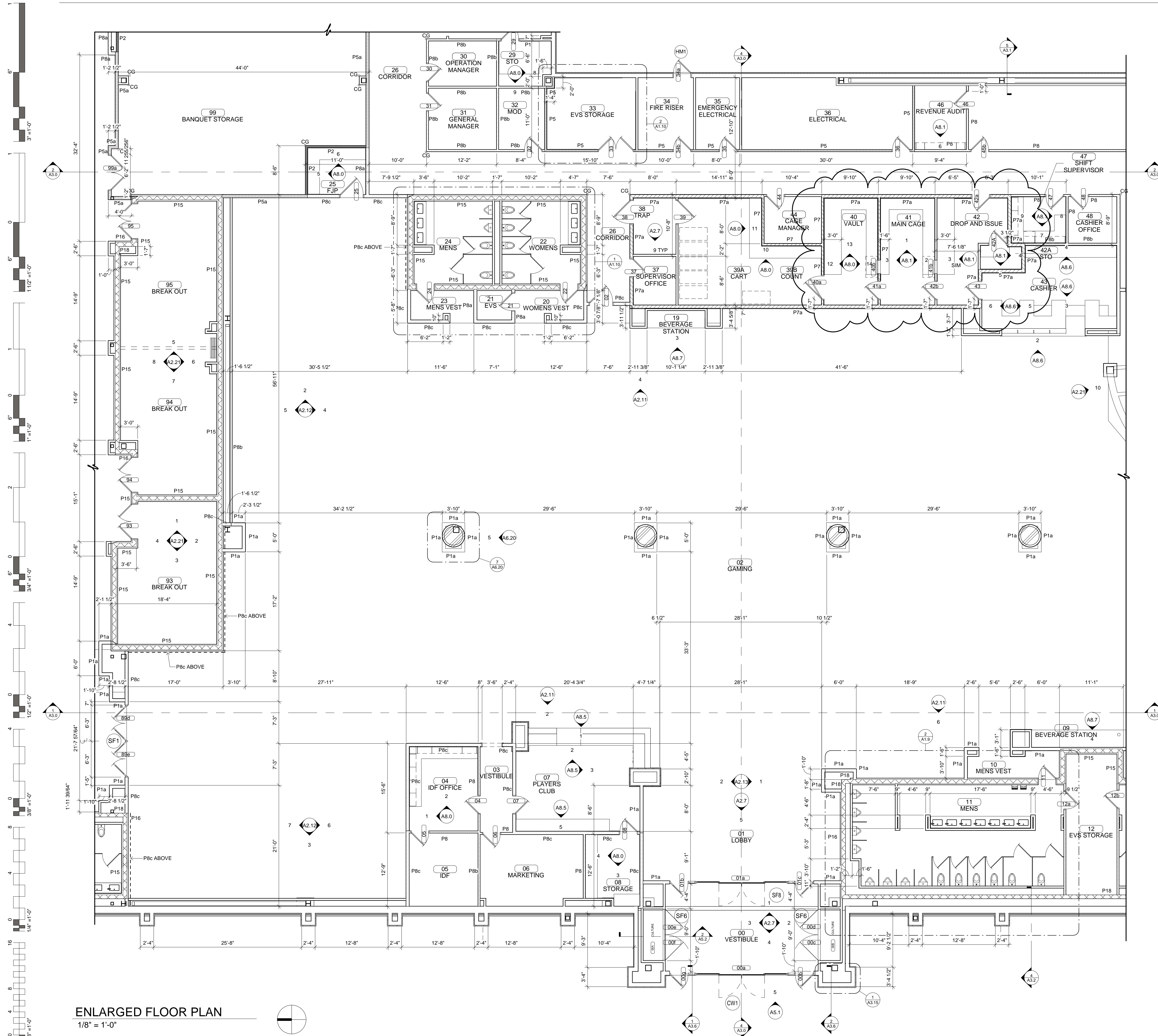

**PARTITION TYPES**

	STANDARD PARTITION (P1 / P1a)
	1 HOUR FIRE BARRIER - U419 (P2 / P2a)
	1 HOUR FIRE BARRIER / SOUND PARTITION - U419 (P5 / P5a)
	SECURITY / SOUND PARTITION (P7 / P7a)
	SOUND PARTITION (P8 / P8a / P8b / P8c / P8d)
	COOLER (P14)
	CONCRETE PARTITION (P15)
	CONCRETE PARTITION (P16)
	CONCRETE PARTITION (P17)
	CONCRETE PARTITION (P18)
	1 HOUR FIRE BARRIER / SOUND PARTITION WITH PLYWOOD - U419 (P19 / P19a)

NOTE: ALL PARTITIONS ARE TYPE P1 U.N.O.

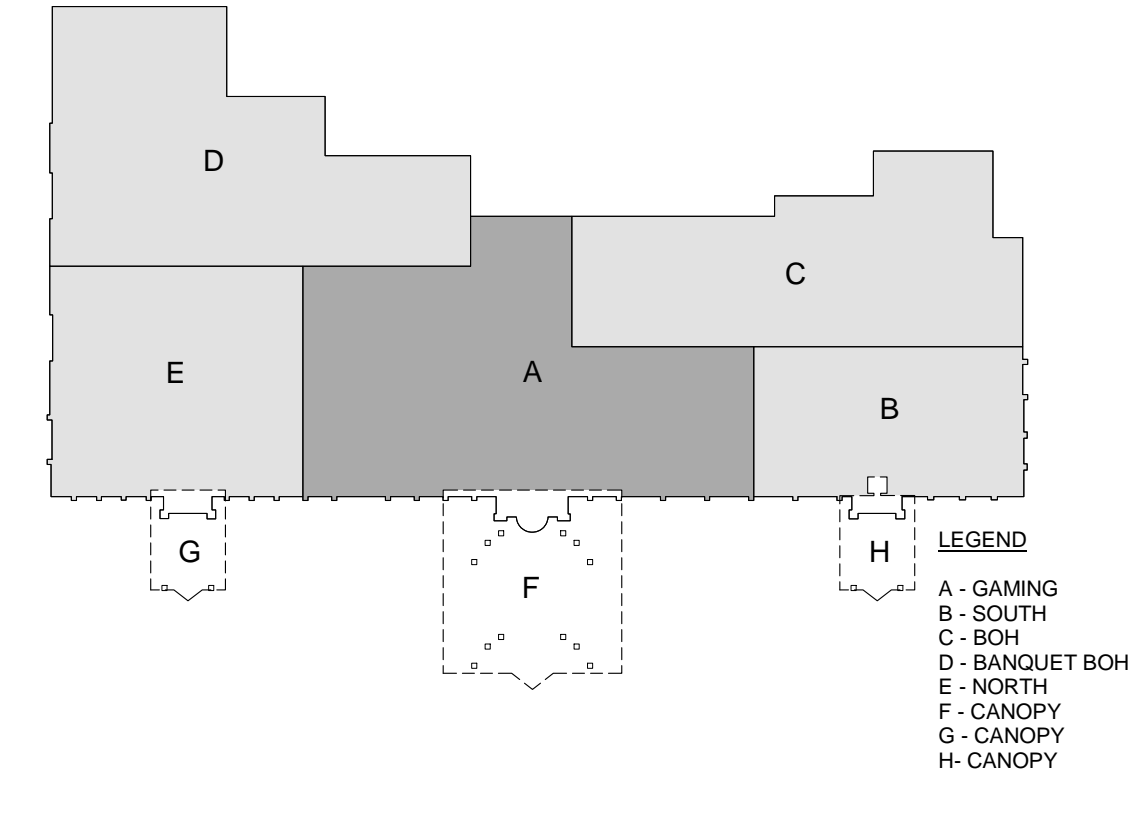

ENLARGED FLOOR PLAN  
1/8" = 1'-0"

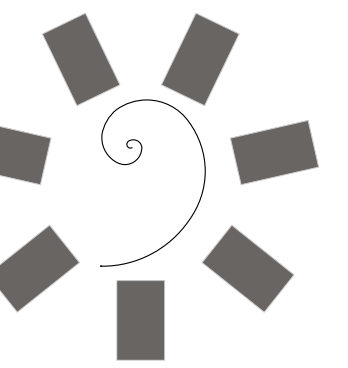

James R. Childers  
Architect, Inc.  
45 South 4th Street  
Fort Smith, AR 72901  
479-783-2480  
www.childersarchitect.com

PROFESSIONAL SEAL:

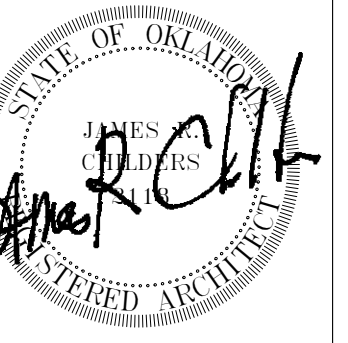

CONSULTANT LOGO:

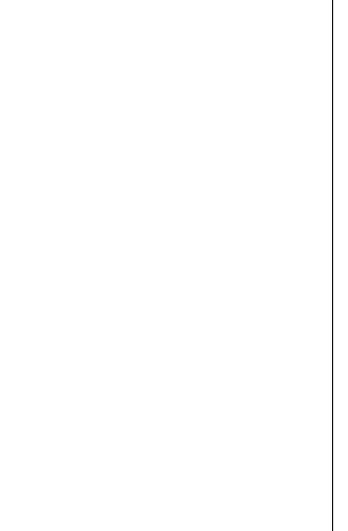

CLIENT:



CHEROKEE NATION ENTERTAINMENT  
TAHLEQUAH CASINO  
TAHLEQUAH, OKLAHOMA

PROJECT PHASE:

BID PACKAGE 6

#	DATE	DESCRIPTION
1	06/23/18	ADDENDUM 14

DATE: 06/22/18 JOB NUMBER: 17-06

SHEET NUMBER: A1.2

ENLARGED FLOOR PLAN - SOUTH

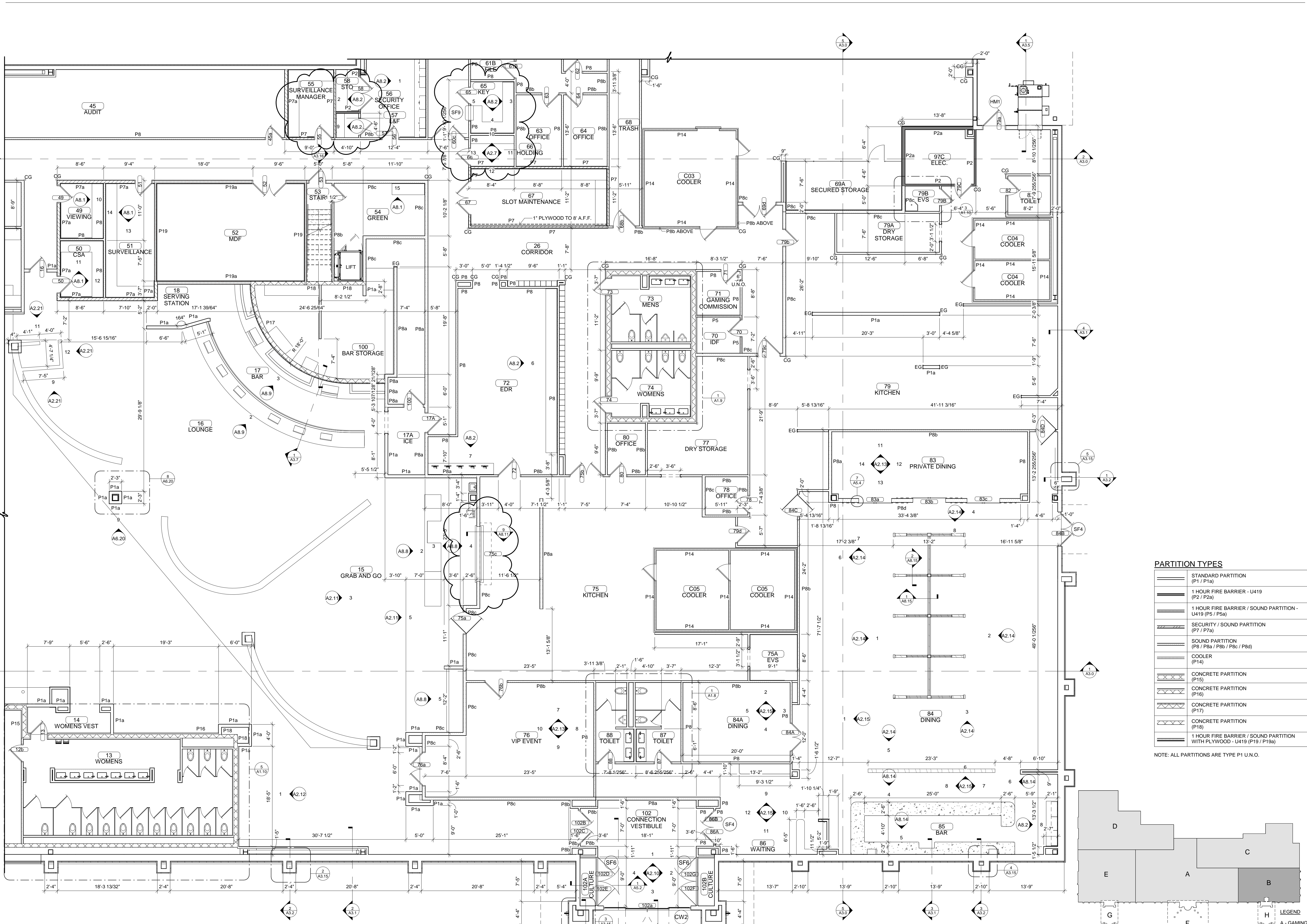

ENLARGED FLOOR PLAN  
1/8" = 1'-0"

**PARTITION TYPES**

	STANDARD PARTITION (P1 / P1a)
	1 HOUR FIRE BARRIER - U419 (P2 / P2a)
	1 HOUR FIRE BARRIER / SOUND PARTITION - U419 (P5 / P5a)
	SECURITY / SOUND PARTITION (P7 / P7a)
	SOUND PARTITION (P8 / P8a / P8b / P8c / P8d)
	COOLER (P14)
	CONCRETE PARTITION (P15)
	CONCRETE PARTITION (P16)
	CONCRETE PARTITION (P17)
	CONCRETE PARTITION (P18)
	1 HOUR FIRE BARRIER / SOUND PARTITION WITH PLYWOOD - U419 (P19 / P19a)

NOTE: ALL PARTITIONS ARE TYPE P1 UN.O.

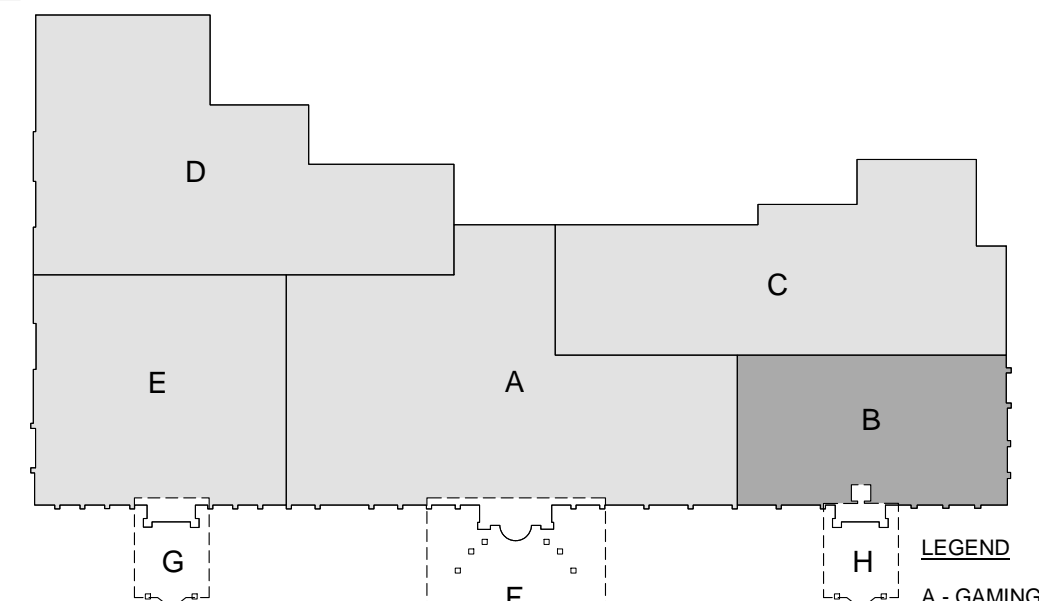

LEGEND  
A - GAMING  
B - SOUTH  
C - BOH  
D - BANQUET BOH  
E - NORTH  
F - CANOPY  
G - CANOPY  
H - CANOPY

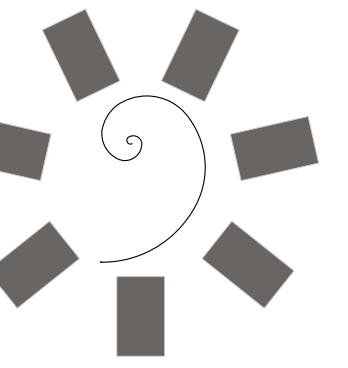

James R. Childers  
Architect, Inc.  
45 South 4th Street  
Fort Smith, AR 72901  
479-783-2480  
www.childersarchitect.com

PROFESSIONAL SEAL:



CONSULTANT LOGO:

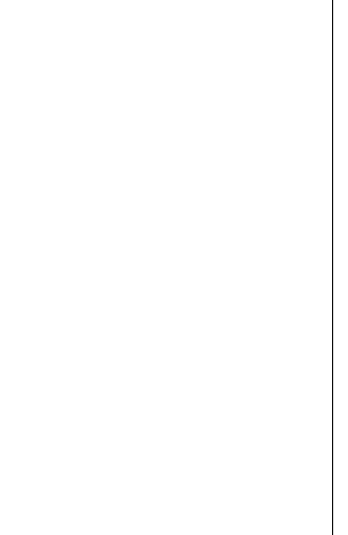

CLIENT:



CHEROKEE NATION ENTERTAINMENT  
TAHLEQUAH CASINO  
TAHLEQUAH, OKLAHOMA

PROJECT PHASE:

BID PACKAGE 6

#	DATE	DESCRIPTION
1	06/15/18	ADDENDUM 13
2	06/23/18	ADDENDUM 14

DATE: 06/22/18  
JOB NUMBER: 17-06

SHEET NUMBER: A1.3

ENLARGED FLOOR PLAN - BOH

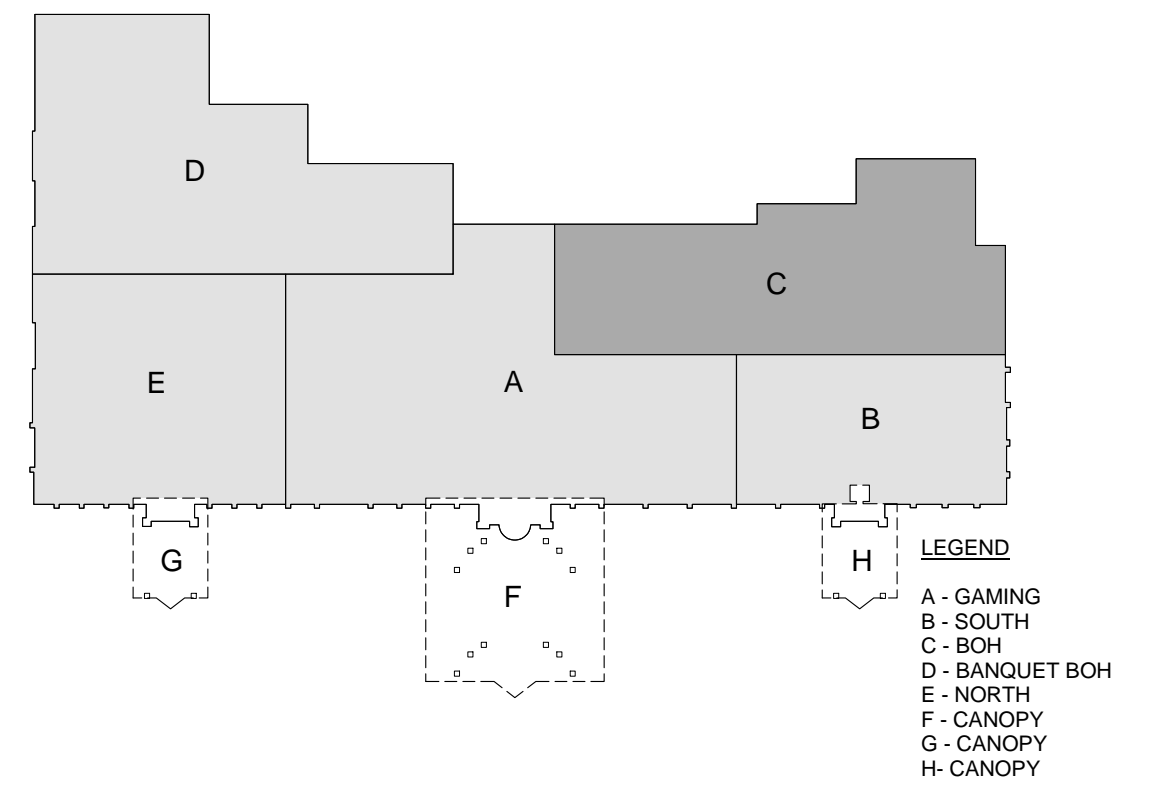

**PARTITION TYPES**

	STANDARD PARTITION (P1 / P1a)
	1 HOUR FIRE BARRIER - U419 (P2 / P2a)
	1 HOUR FIRE BARRIER / SOUND PARTITION - U419 (P5 / P5a)
	SECURITY / SOUND PARTITION (P7 / P7a)
	SOUND PARTITION (P8 / P8a / P8b / P8c / P8d)
	COOLER (P14)
	CONCRETE PARTITION (P15)
	CONCRETE PARTITION (P16)
	CONCRETE PARTITION (P17)
	CONCRETE PARTITION (P18)
	1 HOUR FIRE BARRIER / SOUND PARTITION WITH PLYWOOD - U419 (P19 / P19a)

NOTE: ALL PARTITIONS ARE TYPE P1 U.N.O.

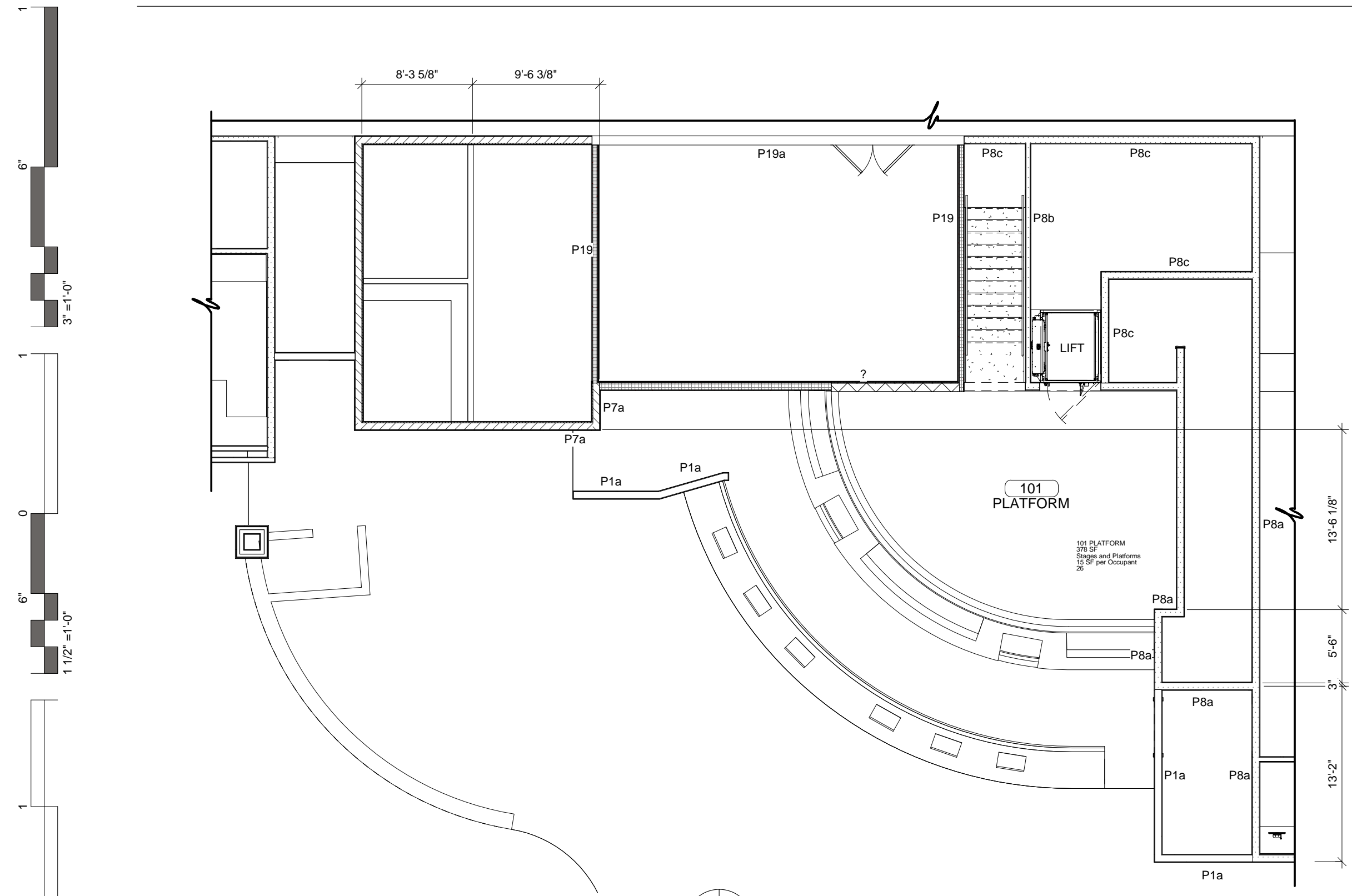

ENLARGED FLOOR PLAN

1/8" = 1'-0"

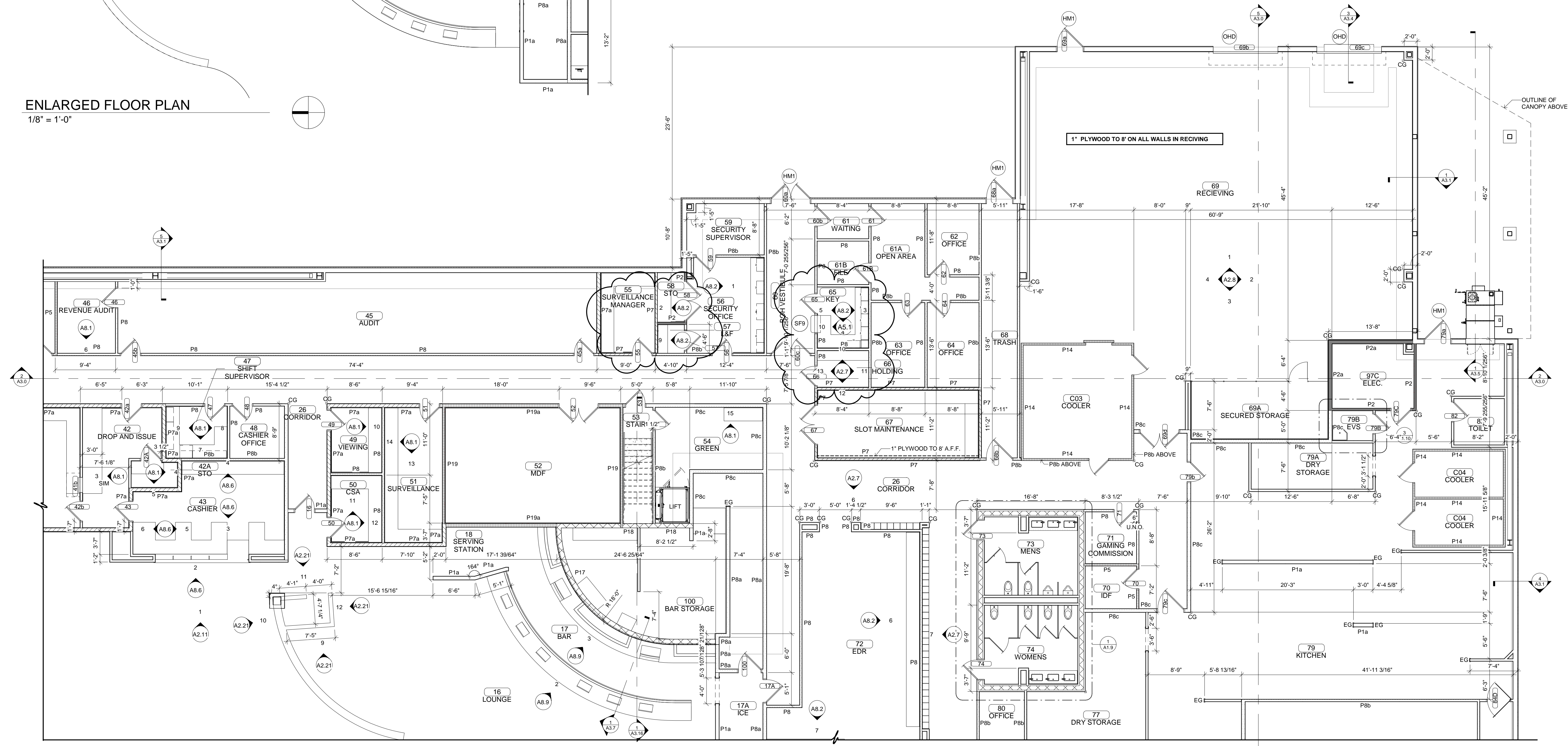
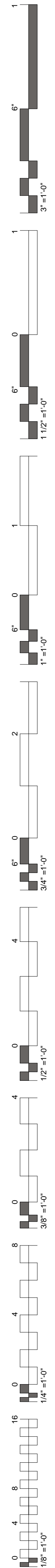

ENLARGED FLOOR PLAN

1/8" = 1'-0"

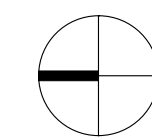

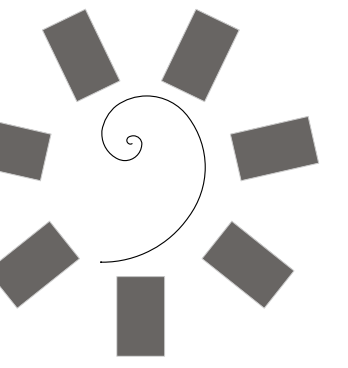

**James R. Childers  
Architect, Inc.**  
45 South 4th Street  
Fort Smith, AR 72901  
479-783-2480  
www.childersarchitect.com

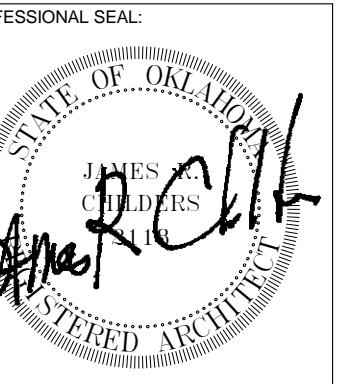

CONSULTANT LOGO:

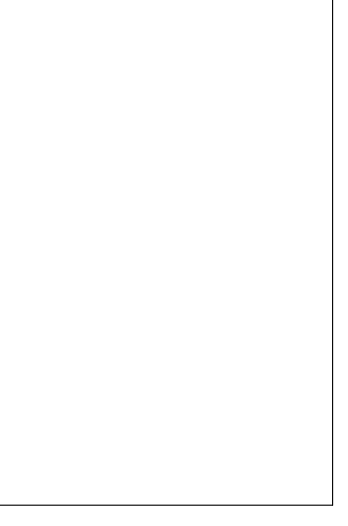

CLIENT:  
**CHEROKEE NATION  
Entertainment**



**CHEROKEE NATION ENTERTAINMENT  
TAHLEQUAH CASINO**  
TAHLEQUAH, OKLAHOMA

PROJECT PHASE:

**BID PACKAGE 6**

REVISIONS		
#	DATE	DESCRIPTION
1	07/01/18	ADDENDUM 11

DATE: 06/22/18  
JOB NUMBER: 17-06

SHEET NUMBER:  
**A1.4**

ENLARGED FLOOR PLAN - BANQUET BOH

**PARTITION TYPES**

	STANDARD PARTITION (P1 / P1a)
	1 HOUR FIRE BARRIER - U419 (P2 / P2a)
	1 HOUR FIRE BARRIER / SOUND PARTITION - U419 (P5 / P5a)
	SECURITY / SOUND PARTITION (P7 / P7a)
	SOUND PARTITION (P8 / P8a / P8b / P8c / P8d)
	COOLER (P14)
	CONCRETE PARTITION (P15)
	CONCRETE PARTITION (P16)
	CONCRETE PARTITION (P17)
	CONCRETE PARTITION (P18)
	1 HOUR FIRE BARRIER / SOUND PARTITION WITH PLYWOOD - U419 (P19 / P19a)

NOTE: ALL PARTITIONS ARE TYPE P1 U.N.O.

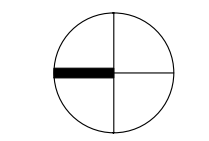
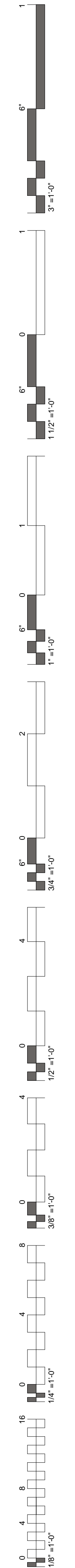
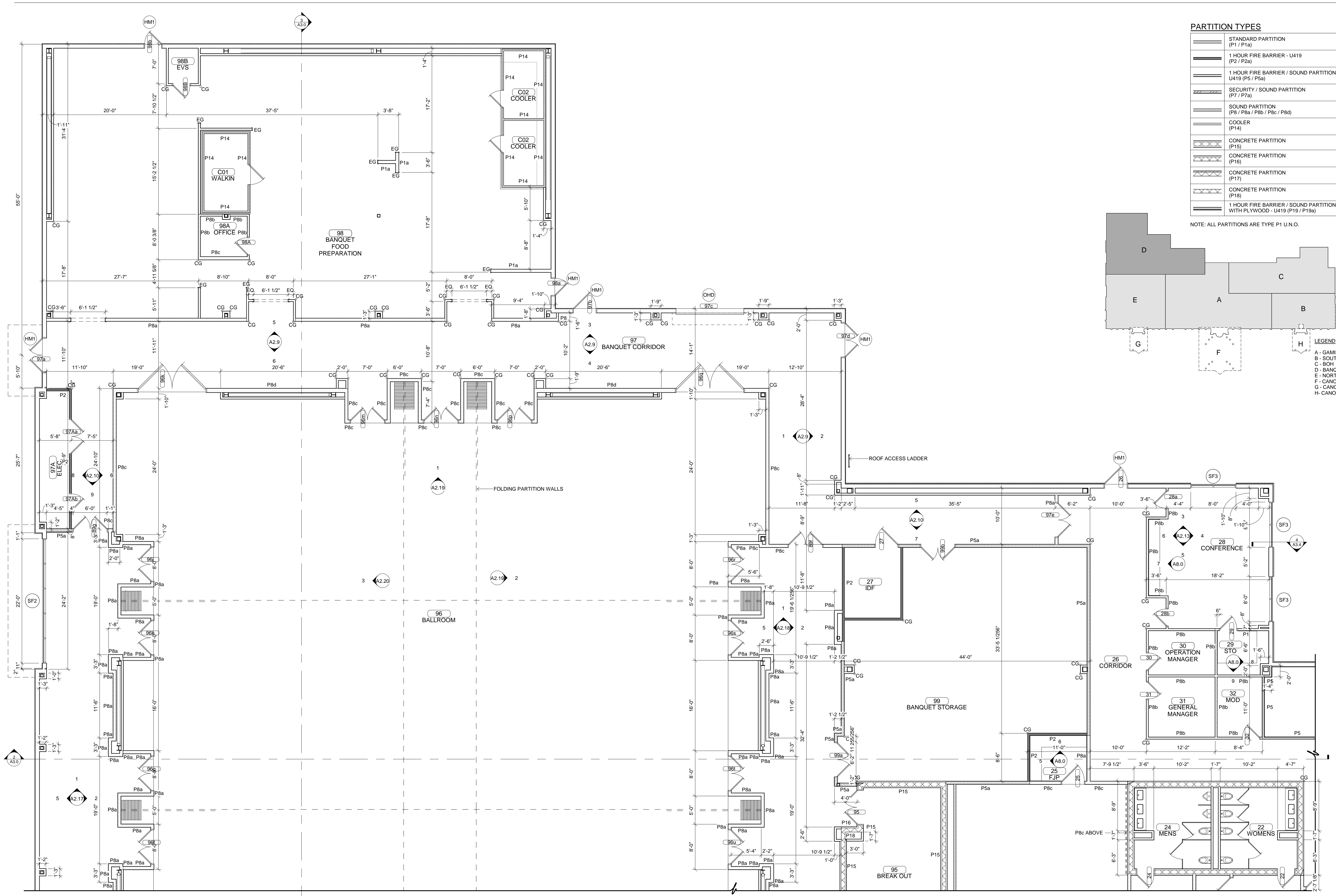
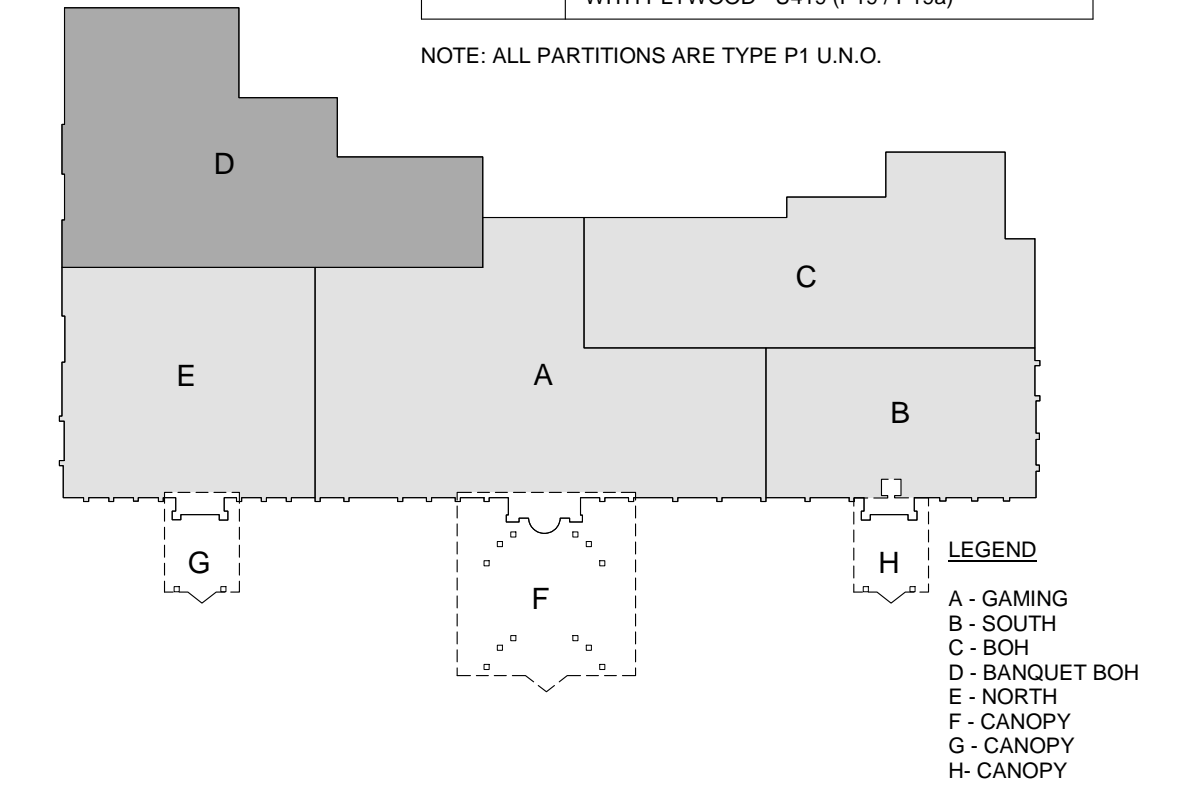

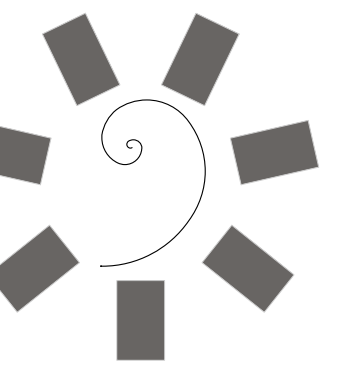

James R. Childers  
Architect, Inc.

45 South 4th Street  
Fort Smith, AR 72901  
479-783-2480  
www.childersarchitect.com

PROFESSIONAL SEAL:



CONSULTANT LOGO:

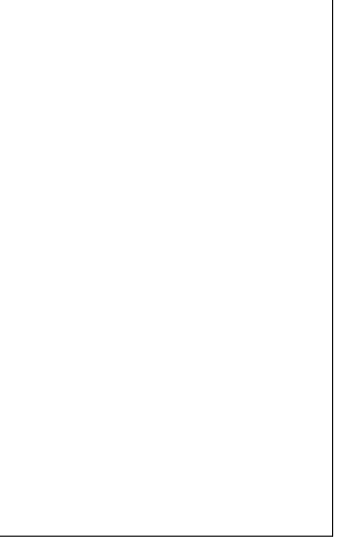

CLIENT:



CHEROKEE NATION ENTERTAINMENT  
TAHLEQUAH CASINO  
TAHLEQUAH, OKLAHOMA

PROJECT PHASE:

BID PACKAGE 6

REVISIONS		
#	DATE	DESCRIPTION
1	07/01/18	ADDENDUM 11

DATE: 06/22/18 JOB NUMBER: 17-06

SHEET NUMBER: A1.5

ENLARGED FLOOR PLAN - NORTH

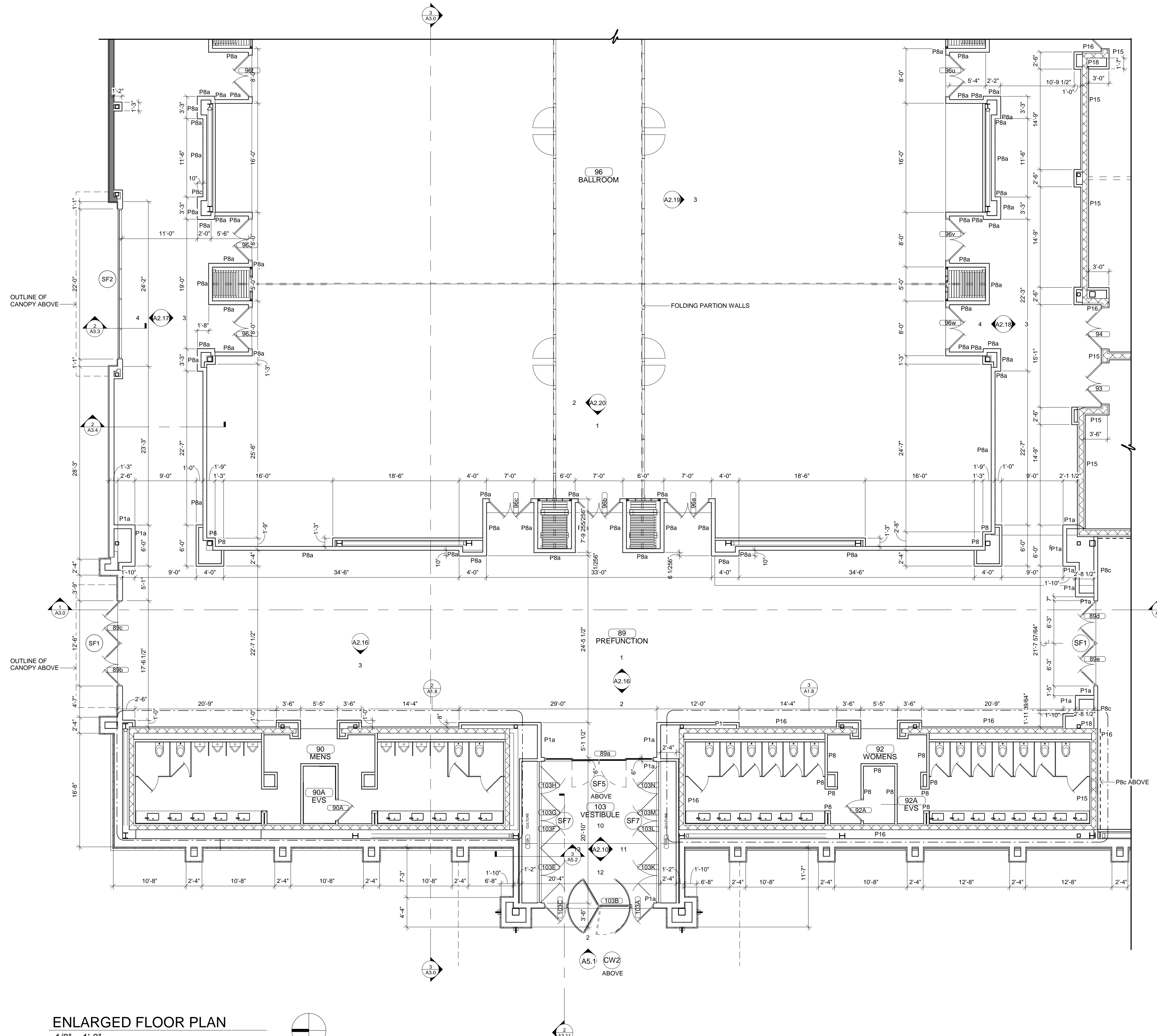

ENLARGED FLOOR PLAN  
1/8" = 1'-0"

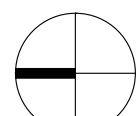

**PARTITION TYPES**

	STANDARD PARTITION (P1 / P1a)
	1 HOUR FIRE BARRIER - U419 (P2 / P2a)
	1 HOUR FIRE BARRIER / SOUND PARTITION - U419 (P5 / P5a)
	SECURITY / SOUND PARTITION (P7 / P7a)
	SOUND PARTITION (P8 / P8a / P8b / P8c / P8d)
	COOLER (P14)
	CONCRETE PARTITION (P15)
	CONCRETE PARTITION (P16)
	CONCRETE PARTITION (P17)
	CONCRETE PARTITION (P18)
	1 HOUR FIRE BARRIER / SOUND PARTITION WITH PLYWOOD - U419 (P19 / P19a)

NOTE: ALL PARTITIONS ARE TYPE P1 U.N.O.

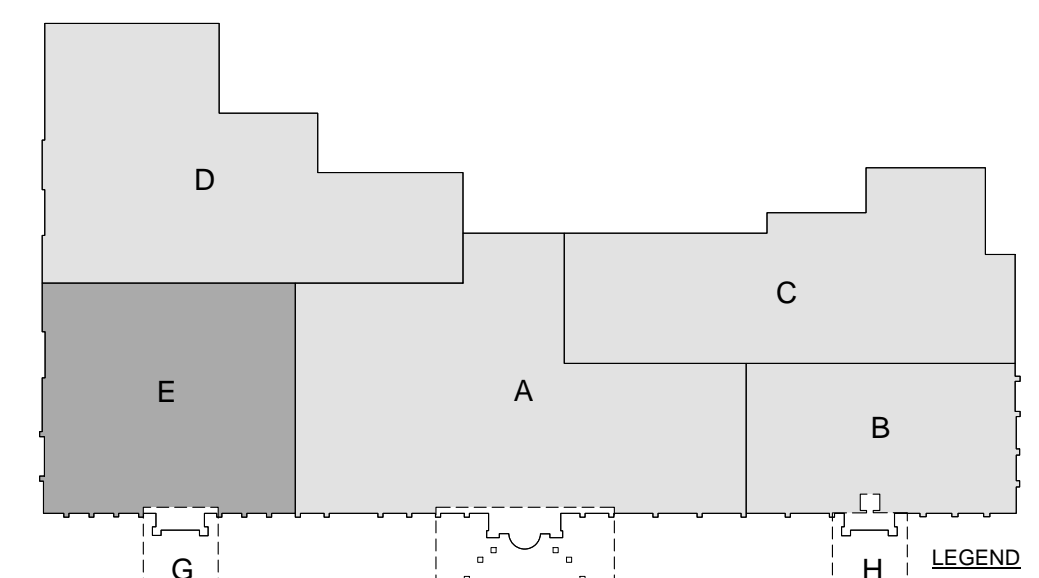

LEGEND

- A - GAMING
- B - SOUTH
- C - BOH
- D - BANQUET BOH
- E - NORTH
- F - CANOPY
- G - CANOPY
- H - CANOPY

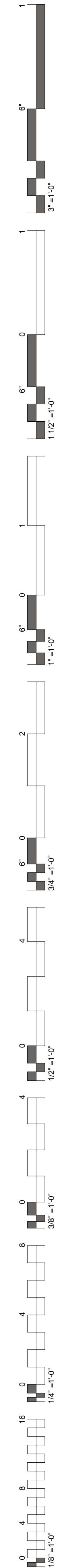



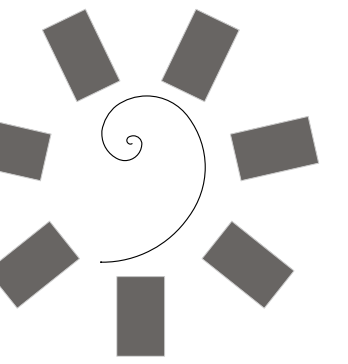

James R. Childers  
Architect, Inc.

45 South 4th Street  
Fort Smith, AR 72901  
479-783-2480  
www.childersarchitect.com

PROFESSIONAL SEAL



CONSULTANT LOGO

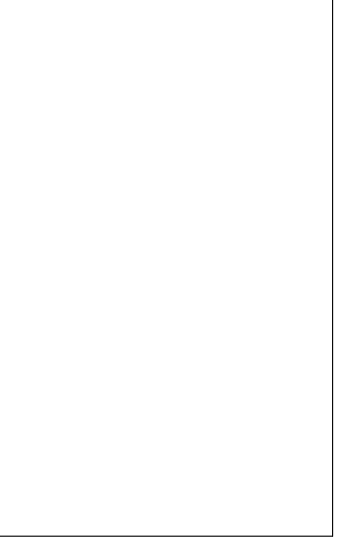

CLIENT:



CHEROKEE NATION ENTERTAINMENT  
TAHLEQUAH CASINO  
TAHLEQUAH, OKLAHOMA

PROJECT PHASE

BID PACKAGE 6

REVISIONS	
#	DESCRIPTION

DATE: 06/22/18 JOB NUMBER: 17-06

SHEET NUMBER: A1.8

ENLARGED TOILET PLANS

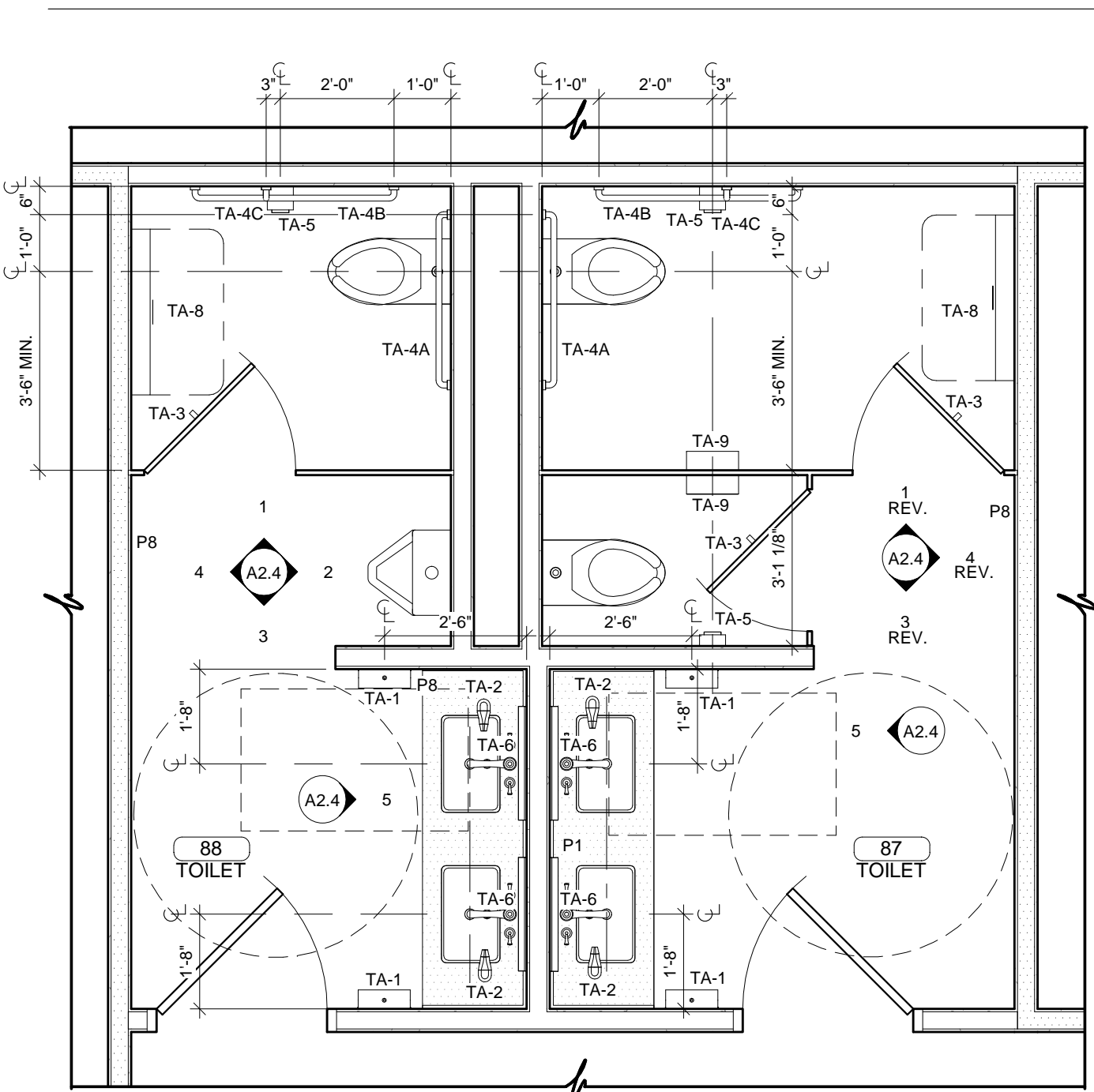

1 ENLARGED TOILET PLAN  
3/8" = 1'-0" 87 & 88

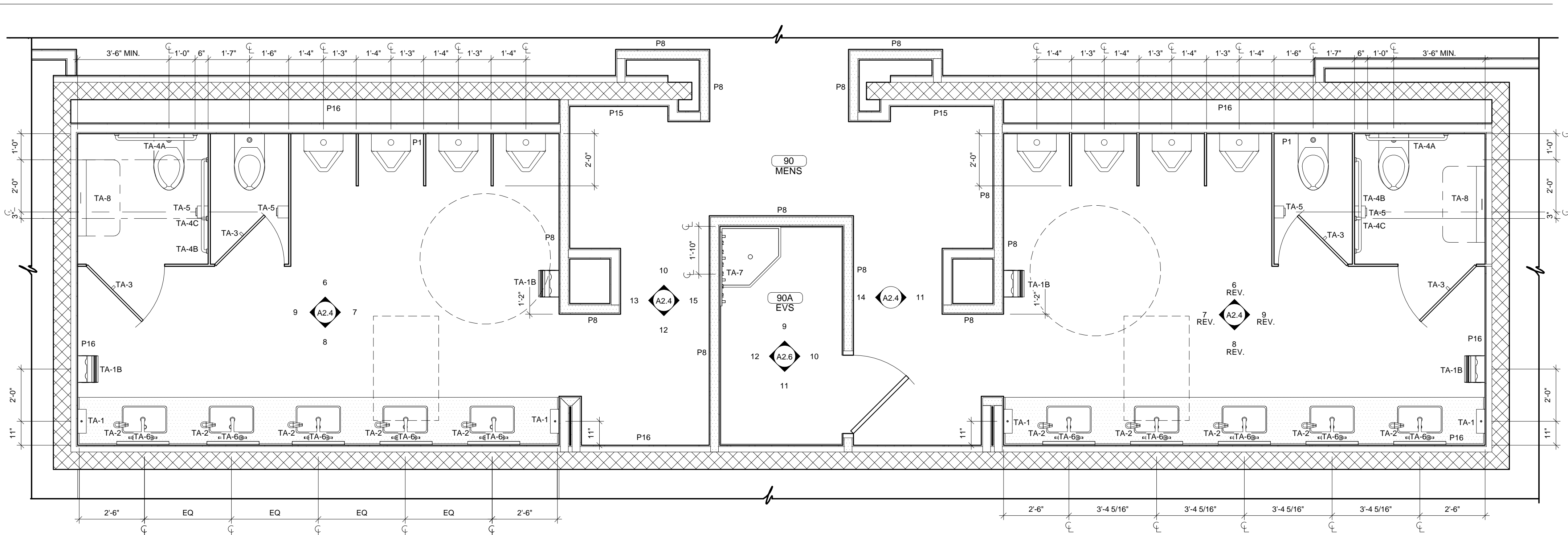

2 ENLARGED TOILET PLAN  
3/8" = 1'-0" 90

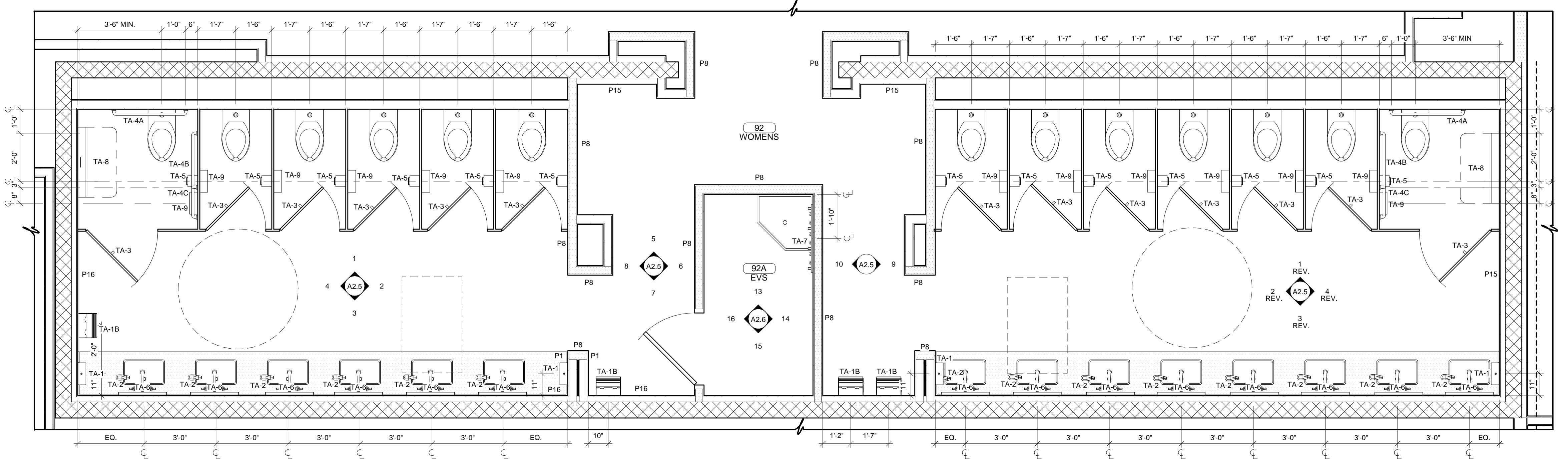

3 ENLARGED TOILET PLAN  
3/8" = 1'-0" 92 & 93

TOILET ACCESSORIES SCHEDULE

MARK	DESCRIPTION	MOUNTING HEIGHT - A.F.F.	NOTES
TA-1	PAPER TOWEL DISPENSER	MOUNT PER ICC / ANSI 117.1 - 2003	NOTES 1 & 3
TA-1B	HAND DRYER	MOUNT PER ICC / ANSI 117.1 - 2003	NOTES 1
TA-2	LIQUID SOAP DISPENSER	MOUNT PER ICC / ANSI 117.1 - 2003	NOTES 1 & 3
TA-3	SINGLE ROBE HOOK	TOP OF HOOK @ 48"	NOTES 1
TA-4A	GRAB BAR - 36" LONG	34" TO CENTERLINE	NOTE 2
TA-4B	GRAB BAR - 42" LONG	34" TO CENTERLINE	NOTE 2
TA-4C	GRAB BAR - 18" LONG	40" TO CENTERLINE OF BOTTOM - MOUNT VERTICAL	NOTE 2
TA-5	TOILET PAPER HOLDER - DUAL ROLL	MOUNT PER ICC / ANSI 117.1 - 2003	NOTE 3
TA-6	MIRROR	SURFACE MOUNTED - BOTTOM OF GLASS @ 40"	NOTE 1
TA-7	MOP HOLDER	SURFACE MOUNTED - TOP @ 54"	NOTE 1
TA-8	BABY CHANGING STATION	RECESSED - TOP OF CHANGING TABLE @ 32"	NOTES 1
TA-9	SANITARY NAPKIN DISPOSAL	SURFACE MOUNTED - TOP OF DISPOSAL DOOR @ 30"	NOTES 1

NOTES:

- REQUIRES BRACING.
- REQUIRES BRACING - CONCEALED METAL STUD MOUNTING KIT.
- OWNER SUPPLIED - VENDOR INSTALLED.
- TO BE SUPPLIED WITH TOILET COMPARTMENT.
- DIMENSIONS ARE FROM WALL & FLOOR FINISH.
- ALL ACCESSORIES CONTRACTOR SUPPLIED U.N.O.
- ALL ACCESSORIES TO MOUNT PER ICC / ANSI 117.1 - 2003 PER MANUFACTURERS RECOMMENDED MOUNTING HEIGHT.

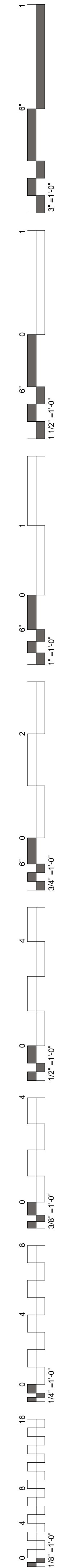

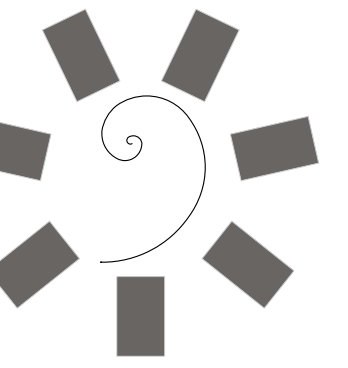

James R. Childers  
Architect, Inc.  
45 South 4th Street  
Fort Smith, AR 72901  
479-783-2480  
www.childersarchitect.com

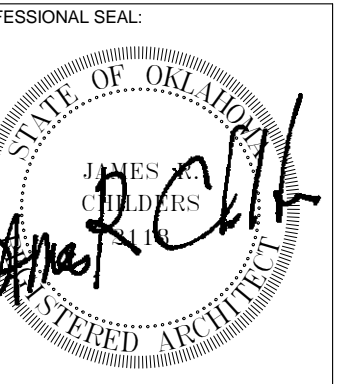

CONSULTANT LOGO:

CLIENT:  
CHEROKEE NATION  
Entertainment



CHEROKEE NATION ENTERTAINMENT  
TAHLEQUAH CASINO  
TAHLEQUAH, OKLAHOMA

PROJECT PHASE:  
BID PACKAGE 6

REVISIONS	
#	DESCRIPTION

DATE: 06/22/18  
JOB NUMBER: 17-06

SHEET NUMBER:  
A1.9

ENLARGED TOILET PLANS

**TOILET ACCESSORIES SCHEDULE**

MARK	DESCRIPTION	MOUNTING HEIGHT - A.F.F.	NOTES
TA-1	PAPER TOWEL DISPENSER	MOUNT PER ICC / ANSI 117.1 - 2003	NOTES 1 & 3
TA-1B	HAND DRYER	MOUNT PER ICC / ANSI 117.1 - 2003	NOTES 1
TA-2	LIQUID SOAP DISPENSER	MOUNT PER ICC / ANSI 117.1 - 2003	NOTES 1 & 3
TA-3	SINGLE ROBE HOOK	TOP OF HOOK @ 48"	NOTES 1
TA-4A	GRAB BAR - 36" LONG	34" TO CENTERLINE	NOTE 2
TA-4B	GRAB BAR - 42" LONG	34" TO CENTERLINE	NOTE 2
TA-4C	GRAB BAR - 18" LONG	40" TO CENTERLINE OF BOTTOM - MOUNT VERTICAL	NOTE 2
TA-5	TOILET PAPER HOLDER - DUAL ROLL	MOUNT PER ICC / ANSI 117.1 - 2003	NOTE 3
TA-6	MIRROR	SURFACE MOUNTED - BOTTOM OF GLASS @ 40"	NOTE 1
TA-7	MOP HOLDER	SURFACE MOUNTED - TOP @ 54"	NOTE 1
TA-8	BABY CHANGING STATION	RECESSED - TOP OF CHANGING TABLE @ 32"	NOTES 1
TA-9	SANITARY NAPKIN DISPOSAL	SURFACE MOUNTED - TOP OF DISPOSAL DOOR @ 30"	

- NOTES:  
 1. REQUIRES BRACING.  
 2. REQUIRES BRACING - CONCEALED METAL STUD MOUNTING KIT.  
 3. OWNER SUPPLIED - VENDOR INSTALLED.  
 4. TO BE SUPPLIED WITH TOILET COMPARTMENT.  
 5. DIMENSIONS ARE FROM WALL & FLOOR FINISH.  
 6. ALL ACCESSORIES CONTRACTOR SUPPLIED U.N.O.  
 7. ALL ACCESSORIES TO MOUNT PER ICC / ANSI 117.1 - 2003 PER MANUFACTURERS RECOMMENDED MOUNTING HEIGHT.

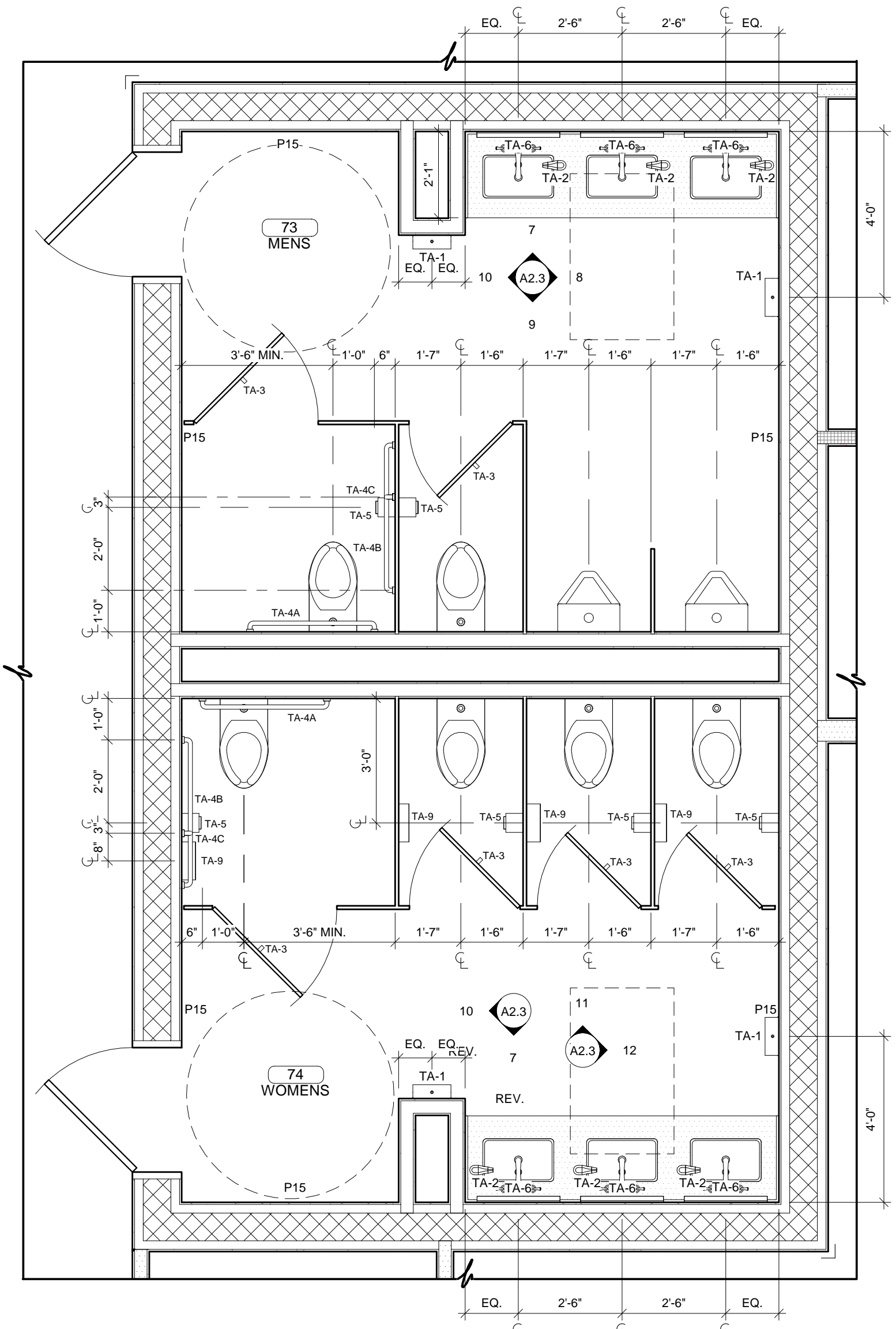

1 ENLARGED TOILET PLAN  
3/8" = 1'-0" 73 & 74

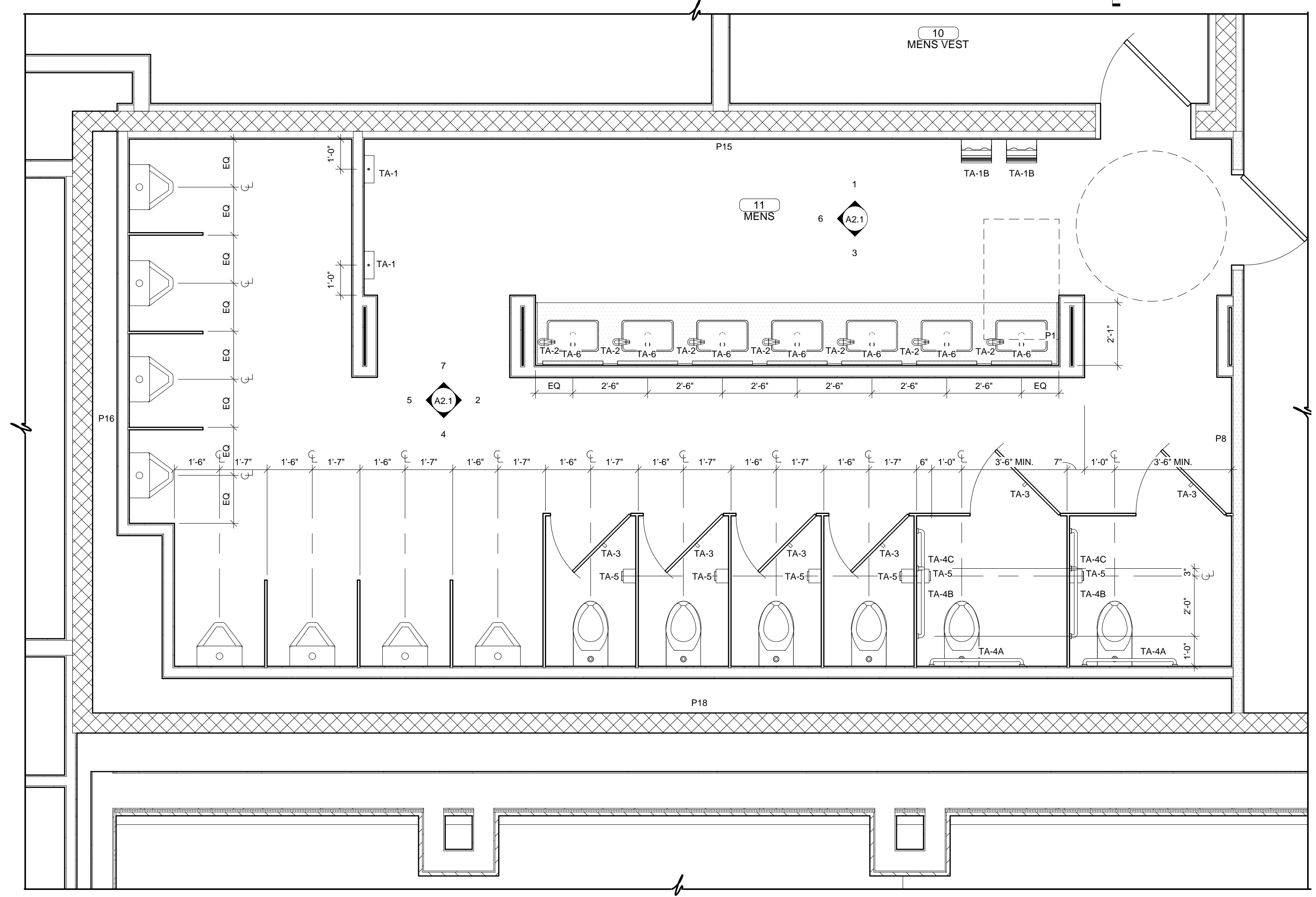

2 ENLARGED TOILET PLAN  
3/8" = 1'-0" 11

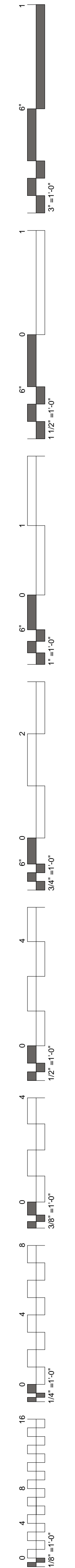

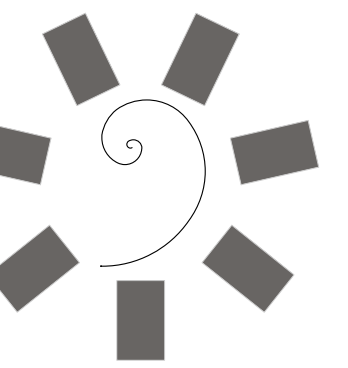

James R. Childers  
Architect, Inc.  
45 South 4th Street  
Fort Smith, AR 72901  
479-783-2480  
www.childersarchitect.com

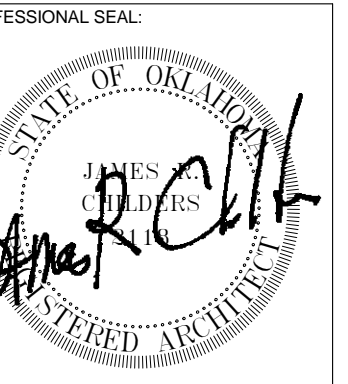

CONSULTANT LOGO:

CLIENT:  
CHEROKEE NATION  
Entertainment



CHEROKEE NATION ENTERTAINMENT  
TAHLEQUAH CASINO  
TAHLEQUAH, OKLAHOMA

PROJECT PHASE:  
BID PACKAGE 6

#	DATE	REVISIONS DESCRIPTION

DATE: 06/22/18  
JOB NUMBER: 17-06

SHEET NUMBER:  
A1.10  
ENLARGED TOILET PLANS

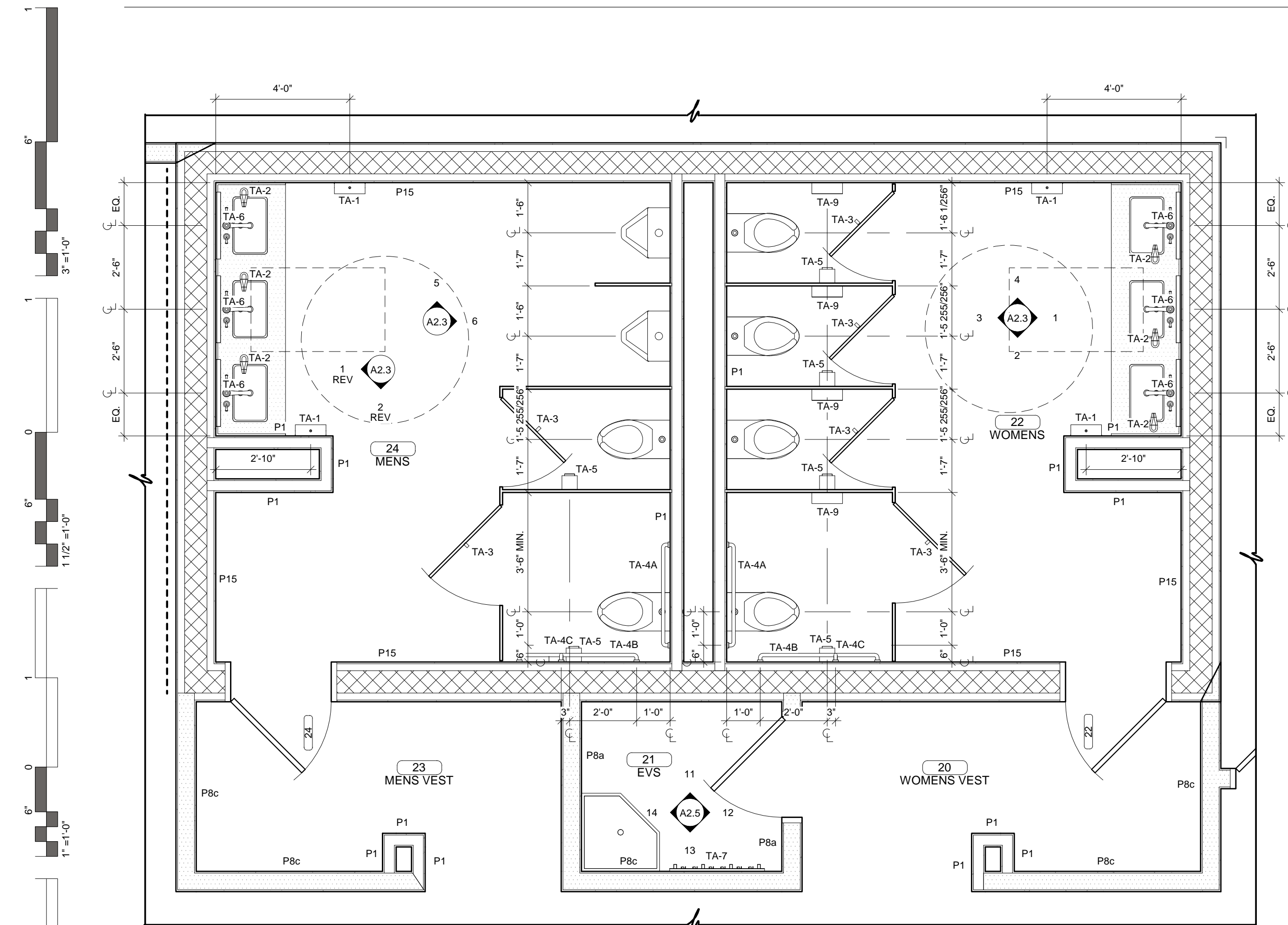

1 ENLARGED TOILET PLAN  
3/8" = 1'-0" 22 & 24

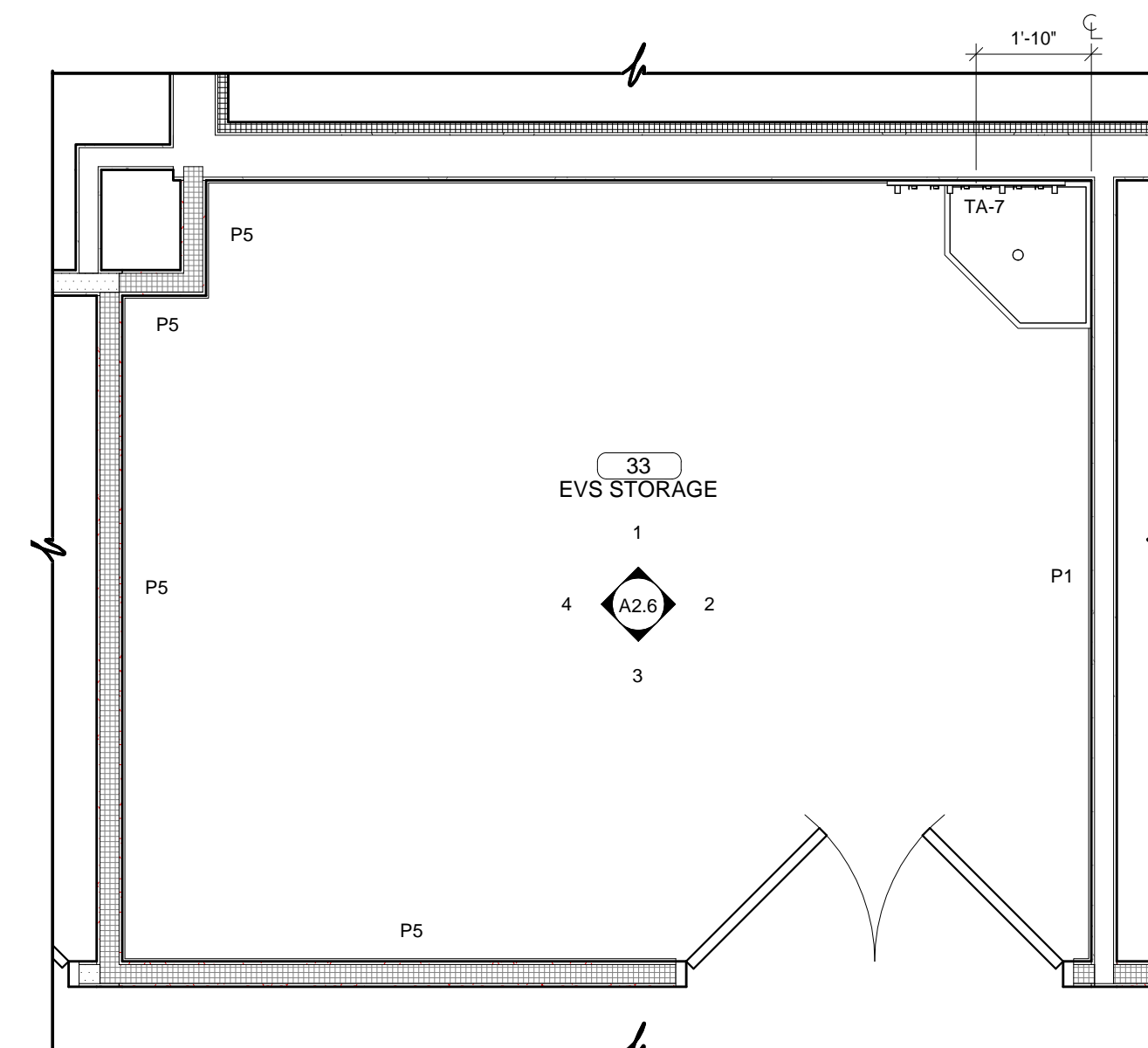
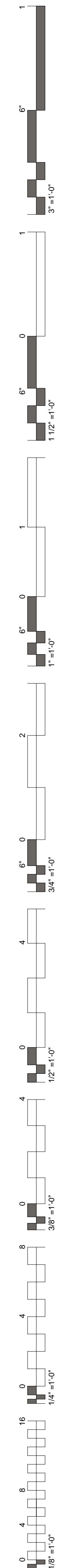

2 ENLARGED EVS  
3/8" = 1'-0" 33

TOILET ACCESSORIES SCHEDULE

MARK	DESCRIPTION	MOUNTING HEIGHT - A.F.F.	NOTES
TA-1	PAPER TOWEL DISPENSER	MOUNT PER ICC / ANSI 117.1 - 2003	NOTES 1 & 3
TA-1B	HAND DRYER	MOUNT PER ICC / ANSI 117.1 - 2003	NOTES 1
TA-2	LIQUID SOAP DISPENSER	MOUNT PER ICC / ANSI 117.1 - 2003	NOTES 1 & 3
TA-3	SINGLE ROBE HOOK	TOP OF HOOK @ 48"	NOTES 1
TA-4A	GRAB BAR - 36" LONG	34" TO CENTERLINE	NOTE 2
TA-4B	GRAB BAR - 42" LONG	34" TO CENTERLINE	NOTE 2
TA-4C	GRAB BAR - 18" LONG	40" TO CENTERLINE OF BOTTOM - MOUNT VERTICAL	NOTE 2
TA-5	TOILET PAPER HOLDER - DUAL ROLL	MOUNT PER ICC / ANSI 117.1 - 2003	NOTE 3
TA-6	MIRROR	SURFACE MOUNTED - BOTTOM OF GLASS @ 40"	NOTE 1
TA-7	MOP HOLDER	SURFACE MOUNTED - TOP @ 54"	NOTE 1
TA-8	BABY CHANGING STATION	RECESSED - TOP OF CHANGING TABLE @ 32"	NOTES 1
TA-9	SANITARY NAPKIN DISPOSAL	SURFACE MOUNTED - TOP OF DISPOSAL DOOR @ 30"	

- NOTES:  
 1. REQUIRES BRACING.  
 2. REQUIRES BRACING - CONCEALED METAL STUD MOUNTING KIT.  
 3. OWNER SUPPLIED - VENDOR INSTALLED.  
 4. TO BE SUPPLIED WITH TOILET COMPARTMENT.  
 5. DIMENSIONS ARE FROM WALL & FLOOR FINISH.  
 6. ALL ACCESSORIES CONTRACTOR SUPPLIED U.N.O.  
 7. ALL ACCESSORIES TO MOUNT PER ICC / ANSI 117.1 - 2003 PER MANUFACTURERS RECOMMENDED MOUNTING HEIGHT.

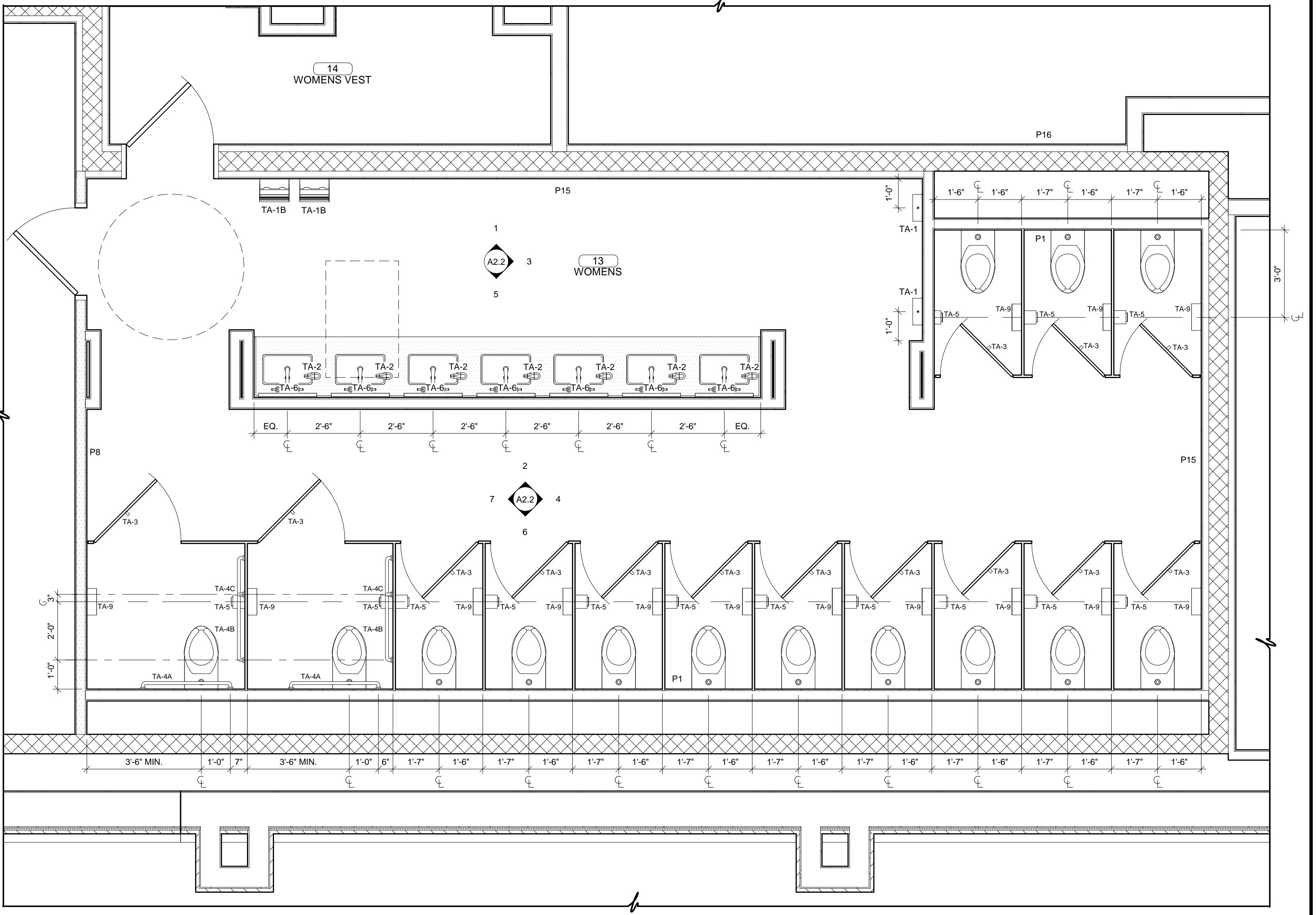

5 ENLARGED TOILET PLAN  
3/8" = 1'-0" 13

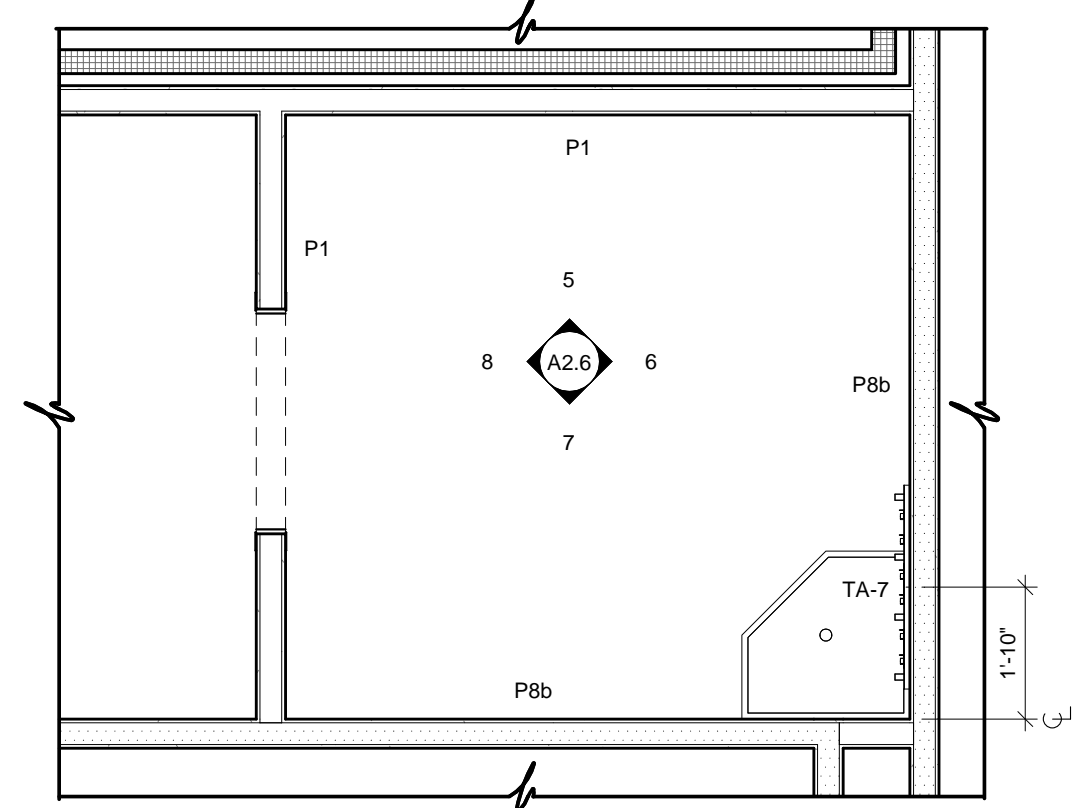

4 ENLARGED EVS  
3/8" = 1'-0" 75A

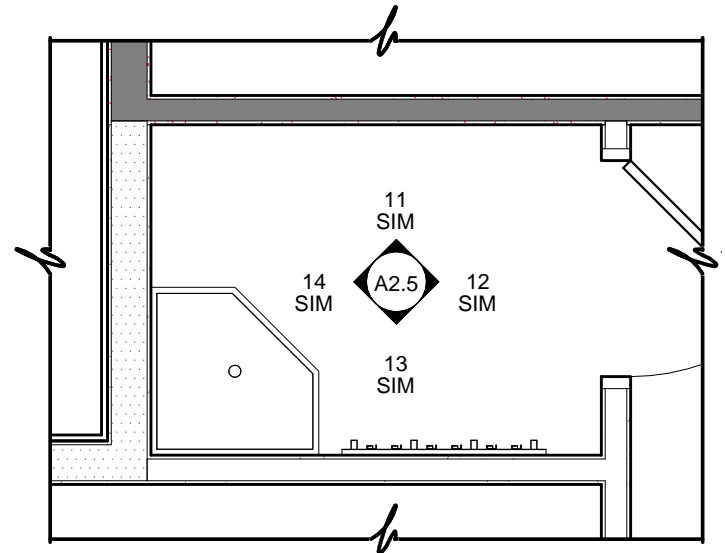

3 ENLARGED EVS  
3/8" = 1'-0" 79B

INTERIOR FINISH LEGEND - BACK OF HOUSE & FRONT OF HOUSE

FLOORS

ENTRY MAT

EM: MANUFACTURER: MOHAWK GROUP COLLECTION: WALK OFF PRODUCT: T-CARPET TILE...

URETHANE CEMENT

UC: MANUFACTURER: DURAFLEX PRODUCT: POLY CRETE MDB COLOR: CHARCOAL

CARPET

CPT-1: MANUFACTURER: SHAW COLLECTION: CUSTOM PRODUCT: CARPET TILE...

CPT-2: MANUFACTURER: MILLIKEN COLLECTION: CUSTOM PRODUCT: CARPET TILE...

CPT-3: MANUFACTURER: MILLIKEN COLLECTION: CUSTOM PRODUCT: CARPET TILE...

CPT-4: MANUFACTURER: MILLIKEN COLLECTION: CUSTOM PRODUCT: CARPET TILE...

CPT-5: MANUFACTURER: MOHAWK GROUP COLLECTION: COLORBEAT PRODUCT: CARPET TILE...

VINYL TILE

VT: MANUFACTURER: TANDUS CENTIVA COLLECTION: CONTOUR SERIES...

VINYL COMPOSITION TILE

VCT: MANUFACTURER: ARMSTRONG COLLECTION: BBT STRIATIONS...

PORCELAIN FLOOR TILE

PTF-1: MANUFACTURER: DALTILE PRODUCT: EMERSON WOOD...

PTF-2: MANUFACTURER: DALTILE PRODUCT: EMERSON WOOD...

WALLS

ACCENT TILE

AT-1: MANUFACTURER: CONCEPT SURFACES PATTERN: VICENZA...

AT-2: MANUFACTURER: DALTILE PATTERN: CASCAING WATERS...

AT-3: MANUFACTURER: DALTILE PATTERN: CASCAING WATERS...

AT-4: MANUFACTURER: DALTILE PATTERN: FASHON ACCENTS...

WALL COVERING

WC-1: MANUFACTURER: MDC PATTERN: PALMETTO...

WC-2: MANUFACTURER: KNOLL TEXTILES PATTERN: REGENT...

WC-3: MANUFACTURER: WOLF GORDON PATTERN: DALSTON...

WALLS

PORCELAIN WALL TILE

PTW-1: MANUFACTURER: CONCEPT SURFACES COLLECTION: PASSAGE...

PTW-2A: MANUFACTURER: CONCEPT SURFACES PATTERN: URBAN GRID...

PTW-2B: MANUFACTURER: CONCEPT SURFACES PATTERN: URBAN GRID...

PTW-2C: MANUFACTURER: CONCEPT SURFACES PATTERN: URBAN GRID...

PTW-2A: MANUFACTURER: CONCEPT SURFACES PATTERN: URBAN GRID...

PTW-2B: MANUFACTURER: CONCEPT SURFACES PATTERN: URBAN GRID...

PTW-2C: MANUFACTURER: CONCEPT SURFACES PATTERN: URBAN GRID...

PTW-3: MANUFACTURER: LG HALUSYS COLLECTION: H-MAC'S VOLCANICS...

PTW-4: MANUFACTURER: CONCEPT SURFACES PATTERN: FORM...

PTW-5: MANUFACTURER: DALTILE PRODUCT: IRONCRAFT...

PTW-6: MANUFACTURER: CONCEPT SURFACES PATTERN: STRUCTURE...

PTW-7: MANUFACTURER: DALTILE PRODUCT: EMERSON WOOD...

PTW-8: MANUFACTURER: DALTILE PRODUCT: EMERSON WOOD...

PTW-9: MANUFACTURER: DALTILE PRODUCT: EMERSON WOOD...

PTW-10: MANUFACTURER: DALTILE PRODUCT: EMERSON WOOD...

PTW-11: MANUFACTURER: DALTILE PRODUCT: EMERSON WOOD...

PTW-12: MANUFACTURER: DALTILE PRODUCT: EMERSON WOOD...

PTW-13: MANUFACTURER: DALTILE PRODUCT: EMERSON WOOD...

PTW-14: MANUFACTURER: DALTILE PRODUCT: EMERSON WOOD...

PTW-15: MANUFACTURER: DALTILE PRODUCT: EMERSON WOOD...

PTW-16: MANUFACTURER: DALTILE PRODUCT: EMERSON WOOD...

PTW-17: MANUFACTURER: DALTILE PRODUCT: EMERSON WOOD...

PTW-18: MANUFACTURER: DALTILE PRODUCT: EMERSON WOOD...

PTW-19: MANUFACTURER: DALTILE PRODUCT: EMERSON WOOD...

PTW-20: MANUFACTURER: DALTILE PRODUCT: EMERSON WOOD...

PTW-21: MANUFACTURER: DALTILE PRODUCT: EMERSON WOOD...

PTW-22: MANUFACTURER: DALTILE PRODUCT: EMERSON WOOD...

PTW-23: MANUFACTURER: DALTILE PRODUCT: EMERSON WOOD...

PTW-24: MANUFACTURER: DALTILE PRODUCT: EMERSON WOOD...

PTW-25: MANUFACTURER: DALTILE PRODUCT: EMERSON WOOD...

PTW-26: MANUFACTURER: DALTILE PRODUCT: EMERSON WOOD...

PTW-27: MANUFACTURER: DALTILE PRODUCT: EMERSON WOOD...

WALL PROTECTION

WALL PROTECTION COVERING

WP-1: MANUFACTURER: WOLF GORDON COLLECTION: RAMPART WALL PROTECTION...

CHAIR RAIL

CR: MANUFACTURER: N/A COLOR: STAINED TO MATCH PL-3

BASES

RUBBER BASE

RB-1: MANUFACTURER: ROPPE COLOR: BLACK BROWN 193...

RB-2: MANUFACTURER: ROPPE COLOR: BLACK BROWN 193...

PORCELAIN TILE BASE

PTB-1: MANUFACTURER: DALTILE COLLECTION: IRONCRAFT...

PTB-2: MANUFACTURER: DALTILE COLLECTION: IRONCRAFT...

PTB-3: MANUFACTURER: DALTILE COLLECTION: IRONCRAFT...

METAL BASE

MB: MANUFACTURER: SCHLUTER PRODUCT: DESIGN BASE - SL...

MB-2: MANUFACTURER: SCHLUTER PRODUCT: DESIGN BASE - SL...

WOOD BASE

WDB: MANUFACTURER: N/A PRODUCT: WOOD BASE...

MILLWORK

SOLID SURFACE

SS: MANUFACTURER: LG HALUSYS COLLECTION: H-MAC'S VOLCANICS...

QUARTZ

OZ-1: MANUFACTURER: WILSONART COLLECTION: QUARTZ...

OZ-2: MANUFACTURER: DALTILE COLLECTION: ONE QUARTZ SURFACES...

PLASTIC LAMINATE

PL-1: MANUFACTURER: WILSONART COLLECTION: HIGH PRESSURE LAMINATE...

PL-2: MANUFACTURER: WILSONART COLLECTION: HIGH PRESSURE LAMINATE...

PL-3: MANUFACTURER: WILSONART COLLECTION: HIGH PRESSURE LAMINATE...

PL-4: MANUFACTURER: WILSONART COLLECTION: HIGH PRESSURE LAMINATE...

PL-5: MANUFACTURER: WILSONART COLLECTION: HIGH PRESSURE LAMINATE...

PL-6: MANUFACTURER: WILSONART COLLECTION: HIGH PRESSURE LAMINATE...

PL-7: MANUFACTURER: WILSONART COLLECTION: HIGH PRESSURE LAMINATE...

PL-8: MANUFACTURER: WILSONART COLLECTION: HIGH PRESSURE LAMINATE...

PL-9: MANUFACTURER: WILSONART COLLECTION: HIGH PRESSURE LAMINATE...

PL-10: MANUFACTURER: WILSONART COLLECTION: HIGH PRESSURE LAMINATE...

PL-11: MANUFACTURER: WILSONART COLLECTION: HIGH PRESSURE LAMINATE...

PL-12: MANUFACTURER: WILSONART COLLECTION: HIGH PRESSURE LAMINATE...

PL-13: MANUFACTURER: WILSONART COLLECTION: HIGH PRESSURE LAMINATE...

PL-14: MANUFACTURER: WILSONART COLLECTION: HIGH PRESSURE LAMINATE...

PL-15: MANUFACTURER: WILSONART COLLECTION: HIGH PRESSURE LAMINATE...

PL-16: MANUFACTURER: WILSONART COLLECTION: HIGH PRESSURE LAMINATE...

PL-17: MANUFACTURER: WILSONART COLLECTION: HIGH PRESSURE LAMINATE...

METALS

M-1: MANUFACTURER: MOZ COLLECTION: EARTH COLLECTION...

M-2: MANUFACTURER: MOZ COLLECTION: CLASSIC COLLECTION...

M-3: MANUFACTURER: MOZ COLLECTION: CLASSIC COLLECTION...

M-4: MANUFACTURER: MOZ COLLECTION: CLASSIC COLLECTION...

M-5: MANUFACTURER: MOZ COLLECTION: CLASSIC COLLECTION...

M-6: MANUFACTURER: MOZ COLLECTION: CLASSIC COLLECTION...

M-7: MANUFACTURER: MOZ COLLECTION: CLASSIC COLLECTION...

M-8: MANUFACTURER: MOZ COLLECTION: CLASSIC COLLECTION...

M-9: MANUFACTURER: MOZ COLLECTION: CLASSIC COLLECTION...

M-10: MANUFACTURER: MOZ COLLECTION: CLASSIC COLLECTION...

M-11: MANUFACTURER: MOZ COLLECTION: CLASSIC COLLECTION...

M-12: MANUFACTURER: MOZ COLLECTION: CLASSIC COLLECTION...

M-13: MANUFACTURER: MOZ COLLECTION: CLASSIC COLLECTION...

M-14: MANUFACTURER: MOZ COLLECTION: CLASSIC COLLECTION...

M-15: MANUFACTURER: MOZ COLLECTION: CLASSIC COLLECTION...

M-16: MANUFACTURER: MOZ COLLECTION: CLASSIC COLLECTION...

M-17: MANUFACTURER: MOZ COLLECTION: CLASSIC COLLECTION...

M-18: MANUFACTURER: MOZ COLLECTION: CLASSIC COLLECTION...

M-19: MANUFACTURER: MOZ COLLECTION: CLASSIC COLLECTION...

M-20: MANUFACTURER: MOZ COLLECTION: CLASSIC COLLECTION...

M-21: MANUFACTURER: MOZ COLLECTION: CLASSIC COLLECTION...

M-22: MANUFACTURER: MOZ COLLECTION: CLASSIC COLLECTION...

M-23: MANUFACTURER: MOZ COLLECTION: CLASSIC COLLECTION...

M-24: MANUFACTURER: MOZ COLLECTION: CLASSIC COLLECTION...

M-25: MANUFACTURER: MOZ COLLECTION: CLASSIC COLLECTION...

M-26: MANUFACTURER: MOZ COLLECTION: CLASSIC COLLECTION...

M-27: MANUFACTURER: MOZ COLLECTION: CLASSIC COLLECTION...

M-28: MANUFACTURER: MOZ COLLECTION: CLASSIC COLLECTION...

M-29: MANUFACTURER: MOZ COLLECTION: CLASSIC COLLECTION...

M-30: MANUFACTURER: MOZ COLLECTION: CLASSIC COLLECTION...

M-31: MANUFACTURER: MOZ COLLECTION: CLASSIC COLLECTION...

M-32: MANUFACTURER: MOZ COLLECTION: CLASSIC COLLECTION...

M-33: MANUFACTURER: MOZ COLLECTION: CLASSIC COLLECTION...

M-34: MANUFACTURER: MOZ COLLECTION: CLASSIC COLLECTION...

DOORS

INTERIOR HOLLOW METAL FRAME

HM: MANUFACTURER: SEE SPECIFICATIONS COLOR: PAINTED TO BE P-3

WOOD DOOR

WD: MANUFACTURER: MASONITE ARCHITECTURAL COLLECTION: ASPHRO SIGNATURE SERIES...

WD-2: MANUFACTURER: MASONITE ARCHITECTURAL COLLECTION: ASPHRO SIGNATURE SERIES...

WD-3: MANUFACTURER: MASONITE ARCHITECTURAL COLLECTION: ASPHRO SIGNATURE SERIES...

WD-4: MANUFACTURER: MASONITE ARCHITECTURAL COLLECTION: ASPHRO SIGNATURE SERIES...

WD-5: MANUFACTURER: MASONITE ARCHITECTURAL COLLECTION: ASPHRO SIGNATURE SERIES...

WD-6: MANUFACTURER: MASONITE ARCHITECTURAL COLLECTION: ASPHRO SIGNATURE SERIES...

WD-7: MANUFACTURER: MASONITE ARCHITECTURAL COLLECTION: ASPHRO SIGNATURE SERIES...

WD-8: MANUFACTURER: MASONITE ARCHITECTURAL COLLECTION: ASPHRO SIGNATURE SERIES...

WD-9: MANUFACTURER: MASONITE ARCHITECTURAL COLLECTION: ASPHRO SIGNATURE SERIES...

WD-10: MANUFACTURER: MASONITE ARCHITECTURAL COLLECTION: ASPHRO SIGNATURE SERIES...

WD-11: MANUFACTURER: MASONITE ARCHITECTURAL COLLECTION: ASPHRO SIGNATURE SERIES...

WD-12: MANUFACTURER: MASONITE ARCHITECTURAL COLLECTION: ASPHRO SIGNATURE SERIES...

WD-13: MANUFACTURER: MASONITE ARCHITECTURAL COLLECTION: ASPHRO SIGNATURE SERIES...

WD-14: MANUFACTURER: MASONITE ARCHITECTURAL COLLECTION: ASPHRO SIGNATURE SERIES...

WD-15: MANUFACTURER: MASONITE ARCHITECTURAL COLLECTION: ASPHRO SIGNATURE SERIES...

WD-16: MANUFACTURER: MASONITE ARCHITECTURAL COLLECTION: ASPHRO SIGNATURE SERIES...

WD-17: MANUFACTURER: MASONITE ARCHITECTURAL COLLECTION: ASPHRO SIGNATURE SERIES...

WD-18: MANUFACTURER: MASONITE ARCHITECTURAL COLLECTION: ASPHRO SIGNATURE SERIES...

WD-19: MANUFACTURER: MASONITE ARCHITECTURAL COLLECTION: ASPHRO SIGNATURE SERIES...

WD-20: MANUFACTURER: MASONITE ARCHITECTURAL COLLECTION: ASPHRO SIGNATURE SERIES...

WD-21: MANUFACTURER: MASONITE ARCHITECTURAL COLLECTION: ASPHRO SIGNATURE SERIES...

WD-22: MANUFACTURER: MASONITE ARCHITECTURAL COLLECTION: ASPHRO SIGNATURE SERIES...

WD-23: MANUFACTURER: MASONITE ARCHITECTURAL COLLECTION: ASPHRO SIGNATURE SERIES...

WD-24: MANUFACTURER: MASONITE ARCHITECTURAL COLLECTION: ASPHRO SIGNATURE SERIES...

WD-25: MANUFACTURER: MASONITE ARCHITECTURAL COLLECTION: ASPHRO SIGNATURE SERIES...

WD-26: MANUFACTURER: MASONITE ARCHITECTURAL COLLECTION: ASPHRO SIGNATURE SERIES...

WD-27: MANUFACTURER: MASONITE ARCHITECTURAL COLLECTION: ASPHRO SIGNATURE SERIES...

WD-28: MANUFACTURER: MASONITE ARCHITECTURAL COLLECTION: ASPHRO SIGNATURE SERIES...

WD-29: MANUFACTURER: MASONITE ARCHITECTURAL COLLECTION: ASPHRO SIGNATURE SERIES...

WD-30: MANUFACTURER: MASONITE ARCHITECTURAL COLLECTION: ASPHRO SIGNATURE SERIES...

WD-31: MANUFACTURER: MASONITE ARCHITECTURAL COLLECTION: ASPHRO SIGNATURE SERIES...

WD-32: MANUFACTURER: MASONITE ARCHITECTURAL COLLECTION: ASPHRO SIGNATURE SERIES...

WD-33: MANUFACTURER: MASONITE ARCHITECTURAL COLLECTION: ASPHRO SIGNATURE SERIES...

INTERIOR FINISH SCHEDULE

Table with 11 columns: MARK, ROOM NAME, FLOOR, BASE, WALLS, CEILING, CEILING HEIGHT, REMARKS. Rows 00-1028 listing interior finishes for various rooms like VESTIBULE, LOBBY, GAMING, etc.

NOTES:

- 1. SEE FLOOR COVERING PLAN FOR FINISH LOCATIONS. 2. SEE REFLECTED CEILING PLAN FOR FINISH LOCATIONS & HEIGHTS. 3. SEE INTERIOR ELEVATIONS & ACCENT COLOR PLANS FOR WALL FINISH LOCATIONS. 4. SEE INTERIOR FINISH LEGEND.

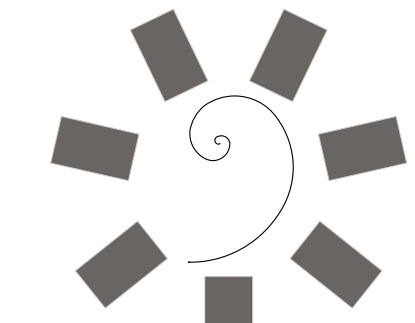

James R. Childers Architect, Inc. 45 South 4th Street Fort Smith, AR 72901

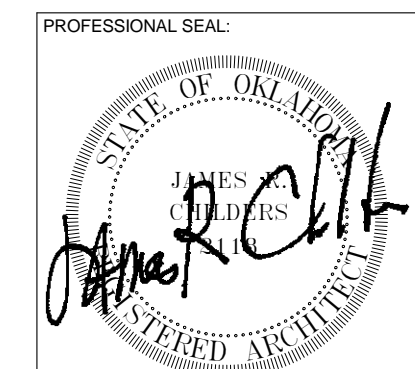

CONSULTANT LOGO



CHEROKEE NATION ENTERTAINMENT TAHLEQUAH CASINO TAHLEQUAH, OKLAHOMA

BID PACKAGE 6

REVISIONS table with columns #, DATE, DESCRIPTION. Row 1: 06/15/18, ADDENDUM 13

DATE: 06/22/18 JOB NUMBER: 17-06 SHEET NUMBER:

A1.13

INTERIOR FINISH LEGEND

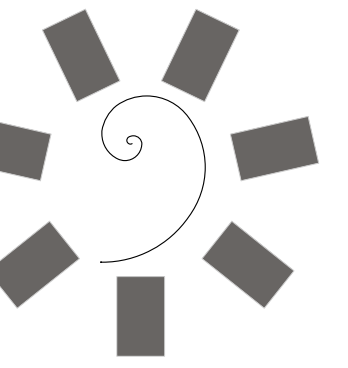

James R. Childers  
Architect, Inc.  
45 South 4th Street  
Fort Smith, AR 72901  
479-783-2480  
www.childersarchitect.com

PROFESSIONAL SEAL:

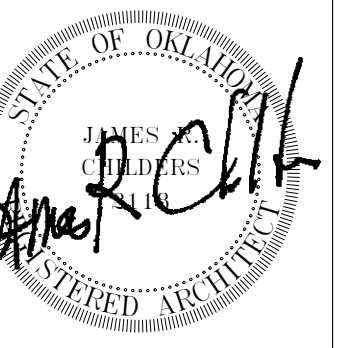

CONSULTANT LOGO:

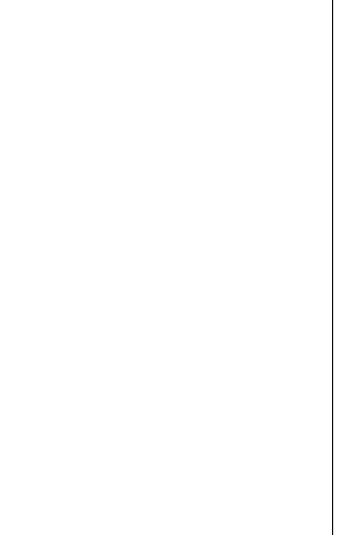

CLIENT:



CHEROKEE NATION ENTERTAINMENT  
TAHLEQUAH CASINO  
TAHLEQUAH, OKLAHOMA

PROJECT PHASE:

BID PACKAGE 6

REVISIONS	
#	DESCRIPTION

DATE: 06/22/18 JOB NUMBER: 17-06

SHEET NUMBER: A2.1

TOILET ELEVATIONS

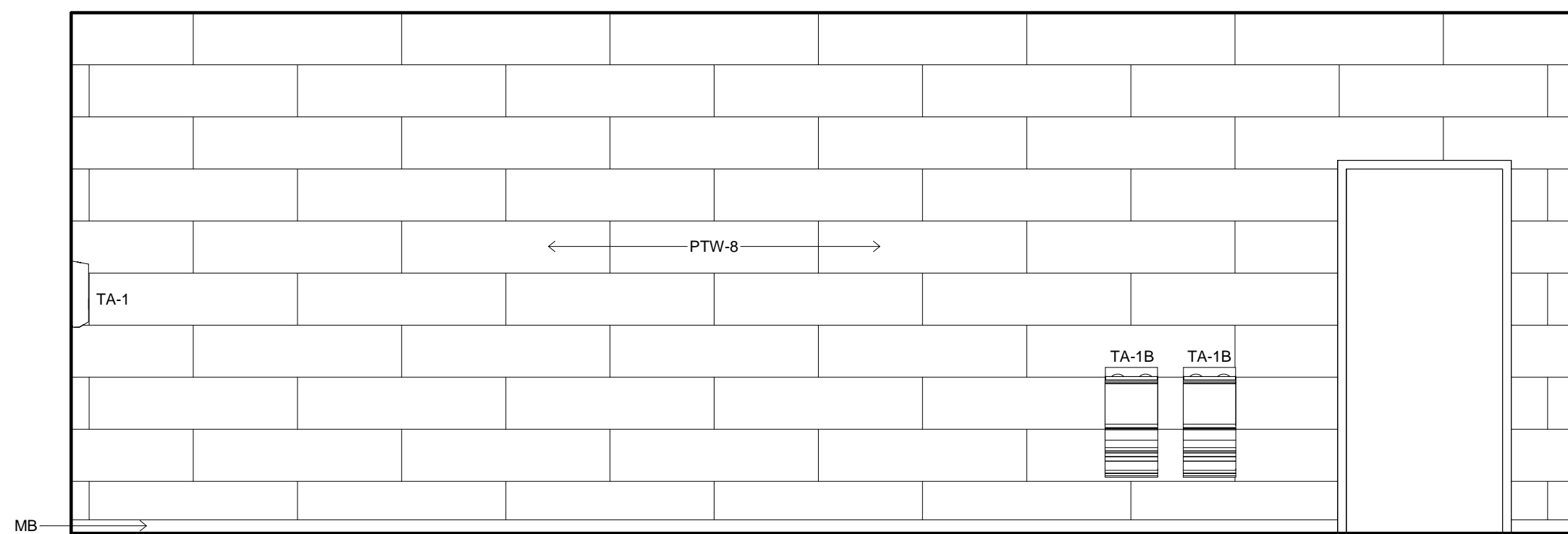
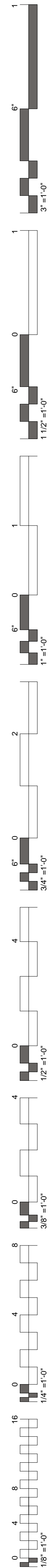

1 TOILET ELEVATION  
3/8" = 1'-0" 11

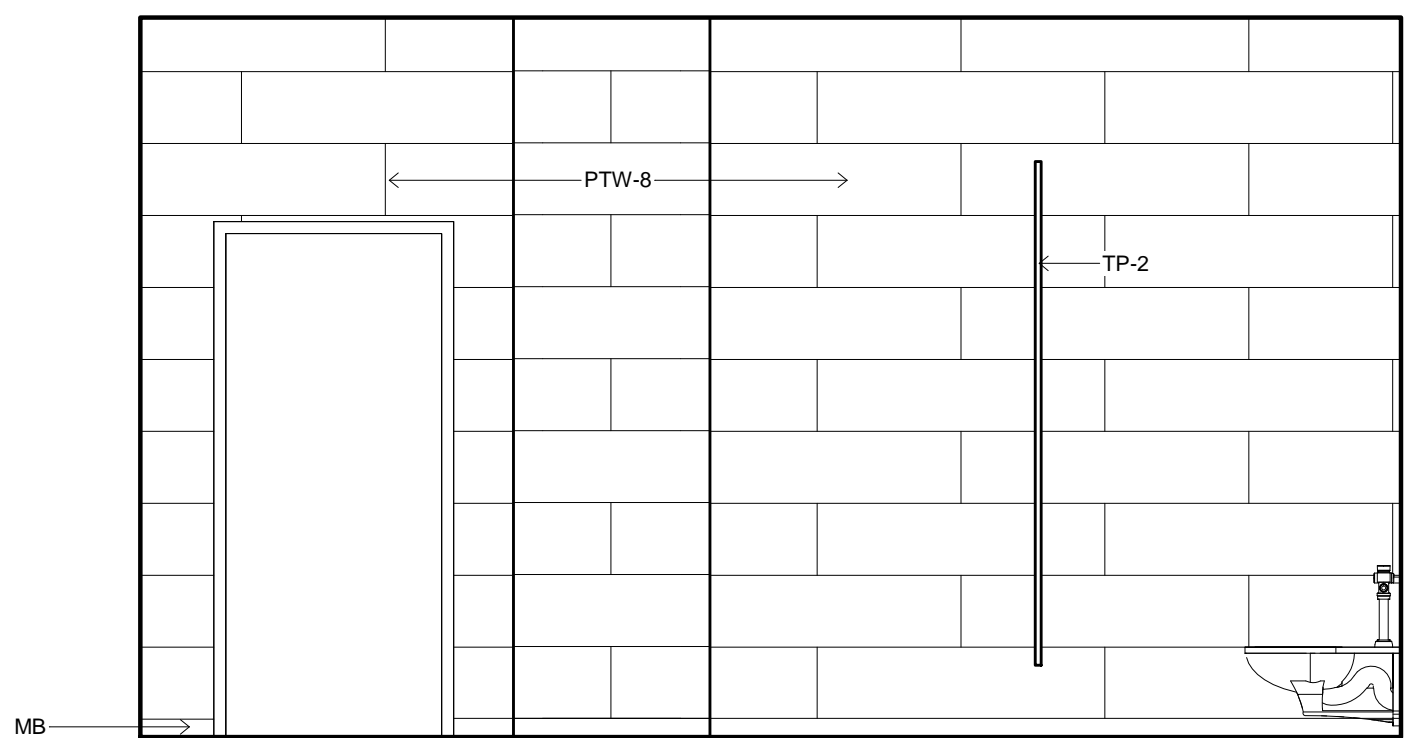

2 TOILET ELEVATION  
3/8" = 1'-0" 11

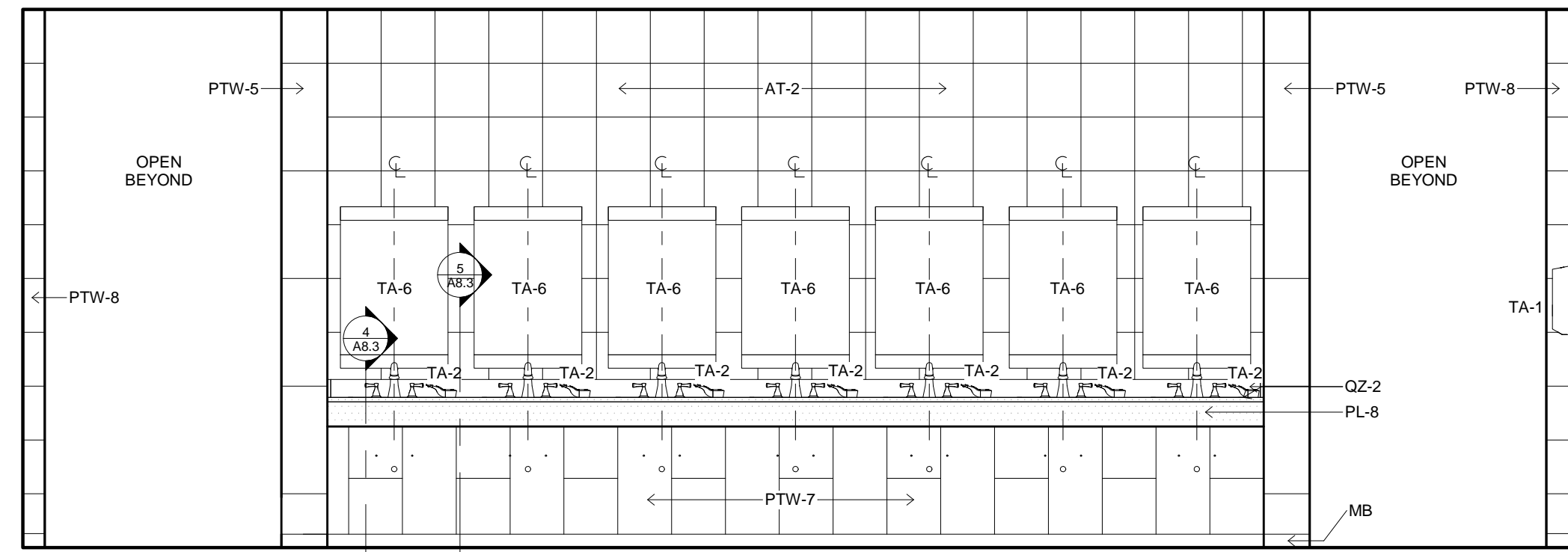

3 TOILET ELEVATION  
3/8" = 1'-0" 11

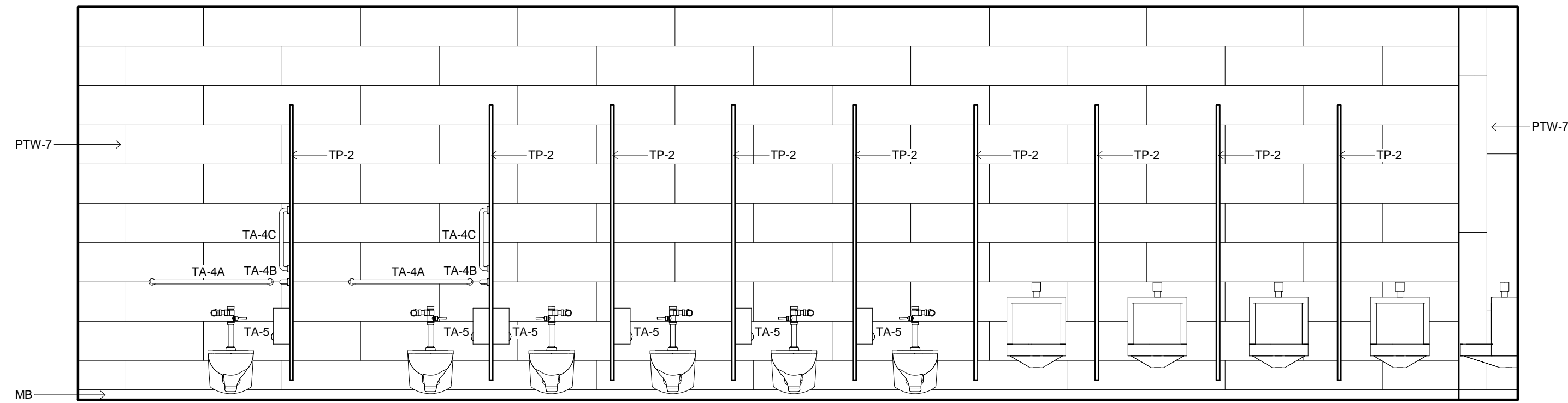

4 TOILET ELEVATION  
3/8" = 1'-0" 11

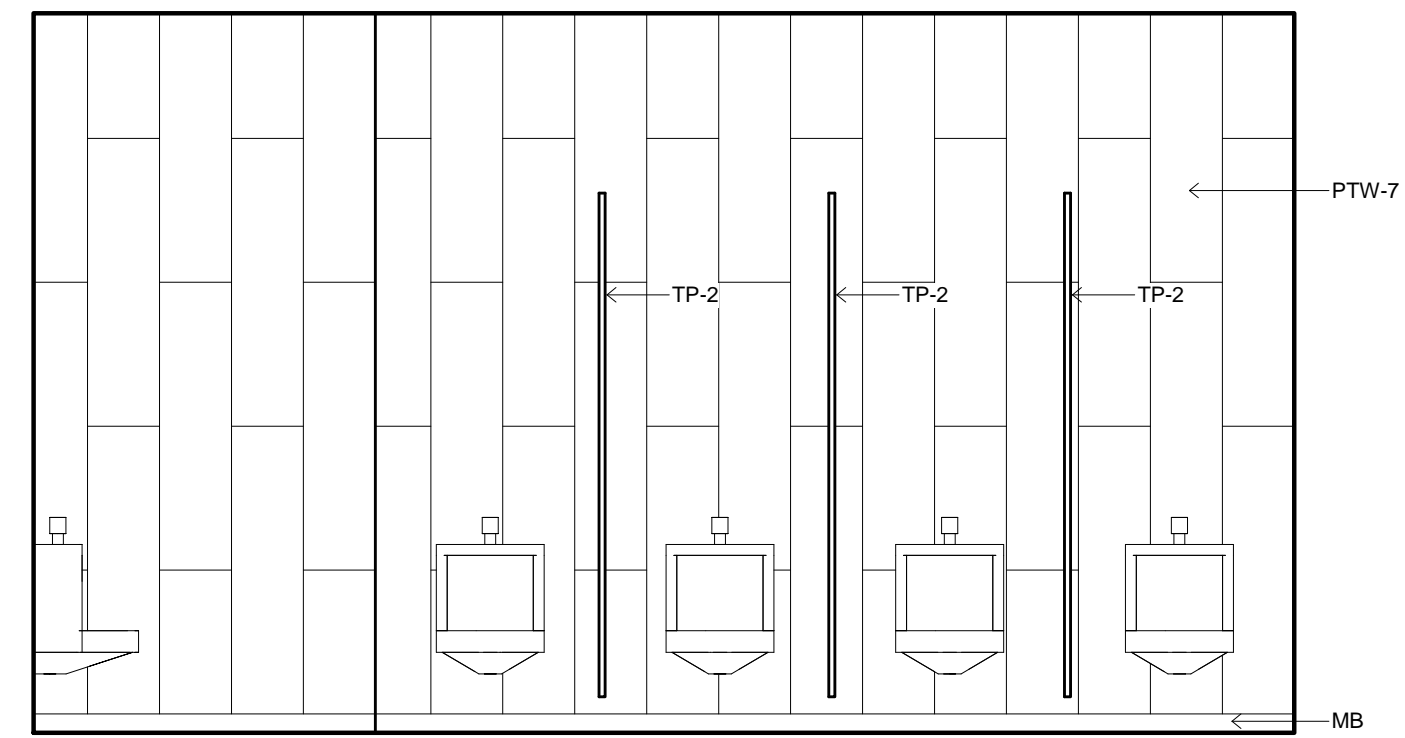

5 TOILET ELEVATION  
3/8" = 1'-0" 11

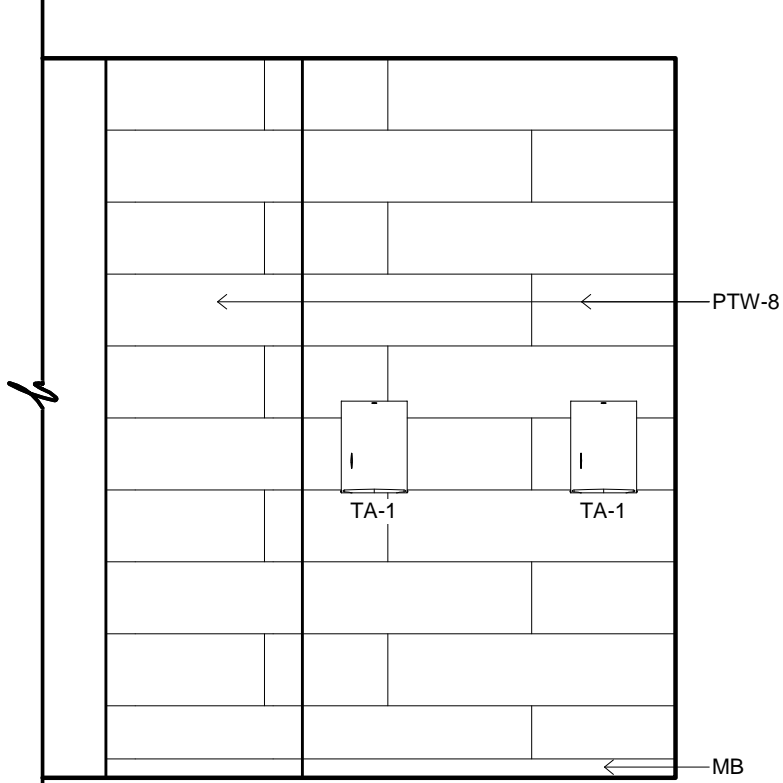

6 TOILET ELEVATION  
3/8" = 1'-0" 11

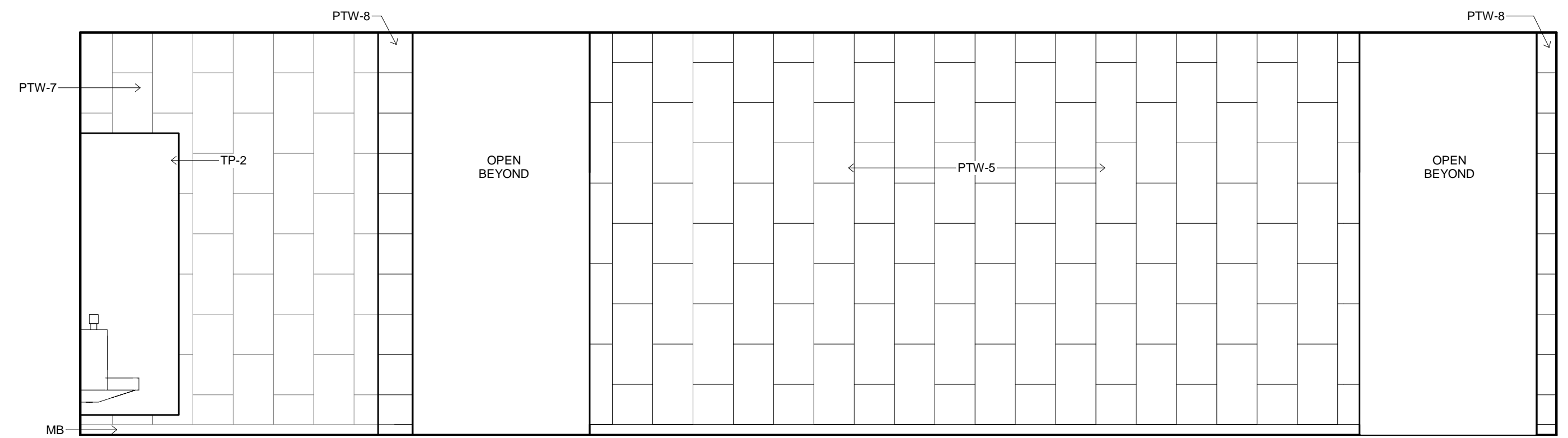

7 TOILET ELEVATION  
3/8" = 1'-0" 11

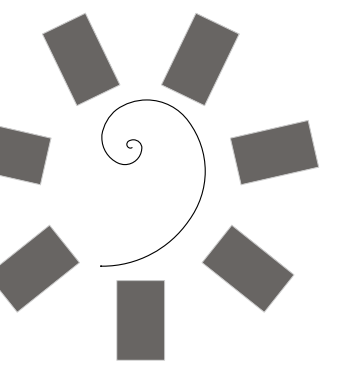

James R. Childers  
Architect, Inc.

45 South 4th Street  
Fort Smith, AR 72901  
479-783-2480  
www.childersarchitect.com

PROFESSIONAL SEAL:



CONSULTANT LOGO:

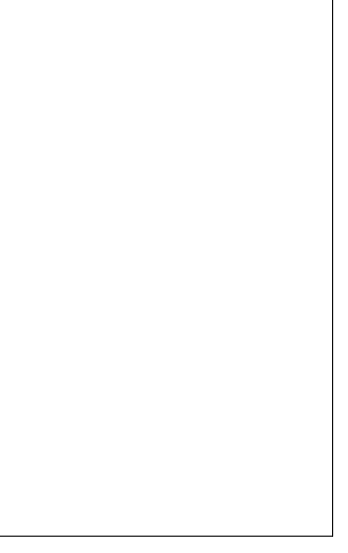

CLIENT:



CHEROKEE NATION ENTERTAINMENT  
TAHLEQUAH CASINO

TAHLEQUAH, OKLAHOMA

PROJECT PHASE:

BID PACKAGE 6

REVISIONS		
#	DATE	DESCRIPTION

DATE: 06/22/18  
JOB NUMBER: 17-06

SHEET NUMBER:

A2.2

TOILET ELEVATIONS

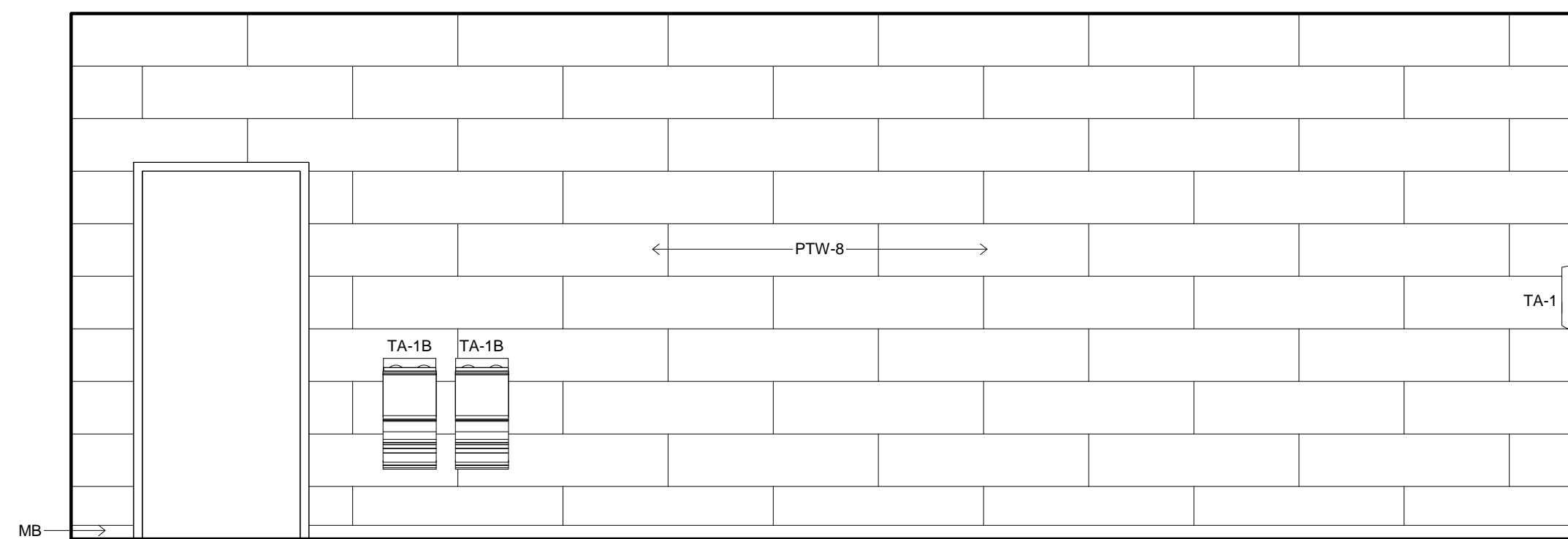
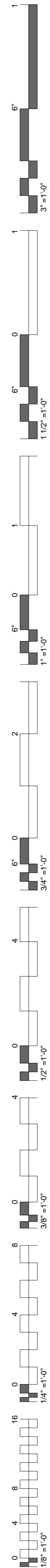

1 TOILET ELEVATION  
3/8" = 1'-0"

13

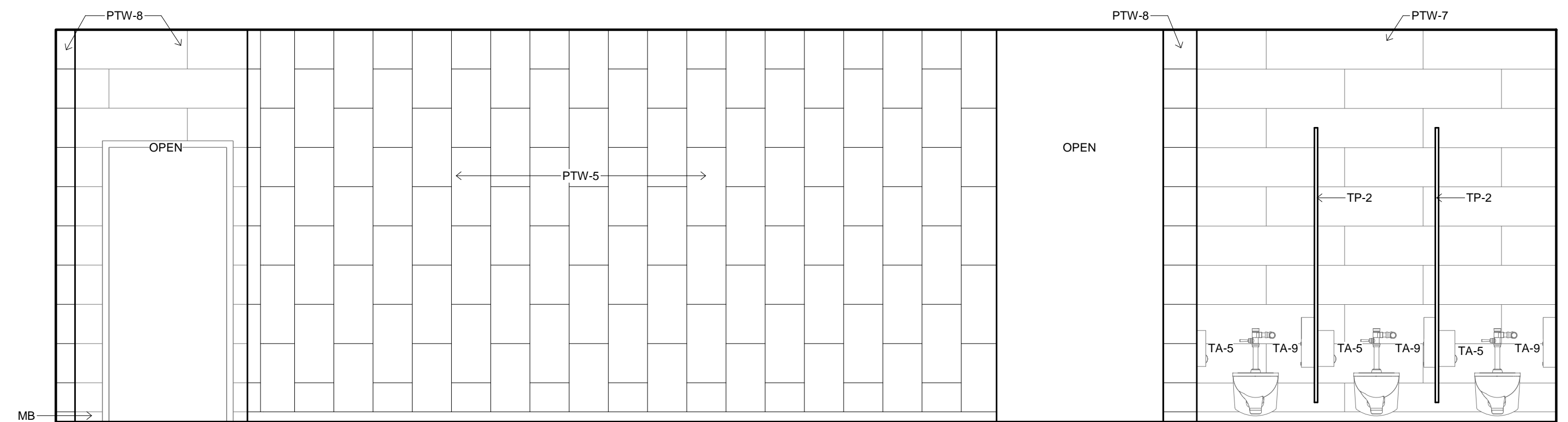

2 TOILET ELEVATION  
3/8" = 1'-0"

13

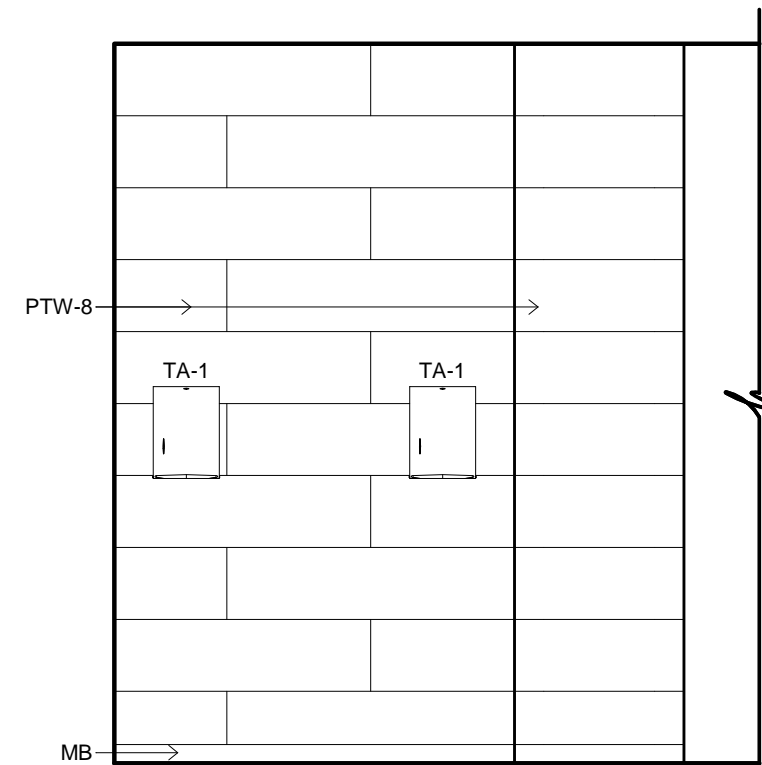

3 TOILET ELEVATION  
3/8" = 1'-0"

13

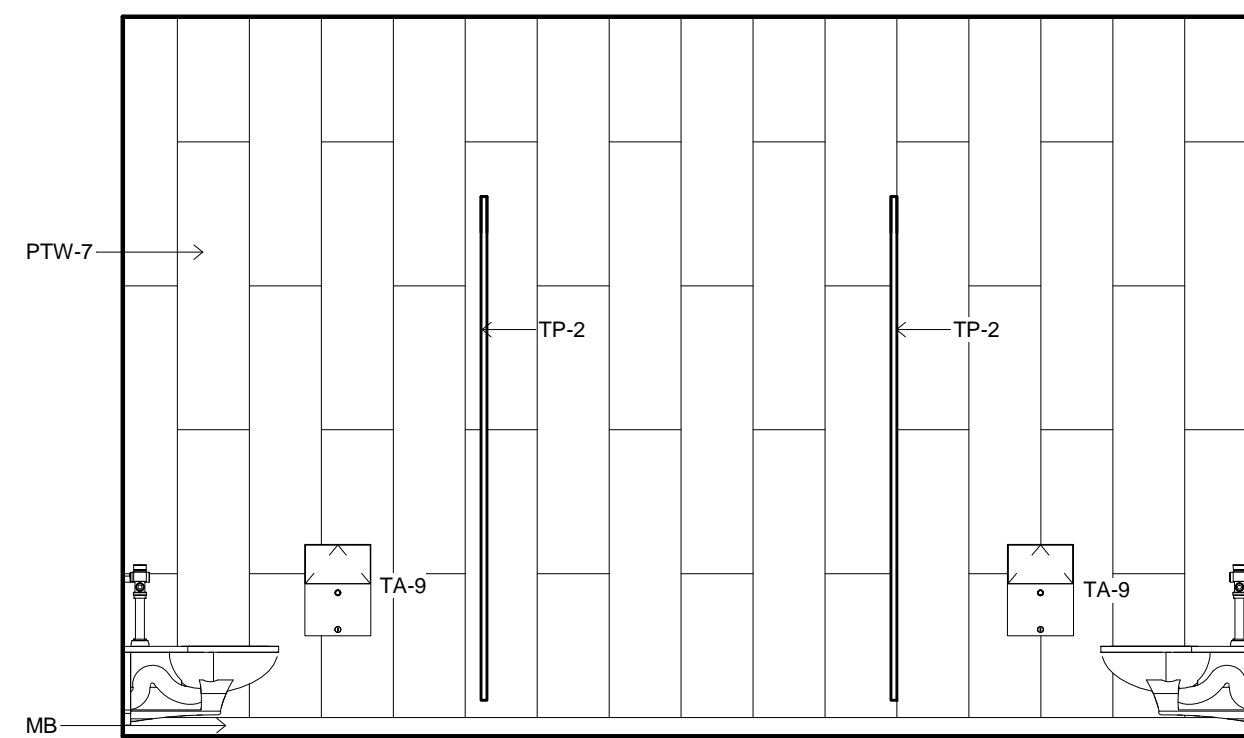

4 TOILET ELEVATION  
3/8" = 1'-0"

13

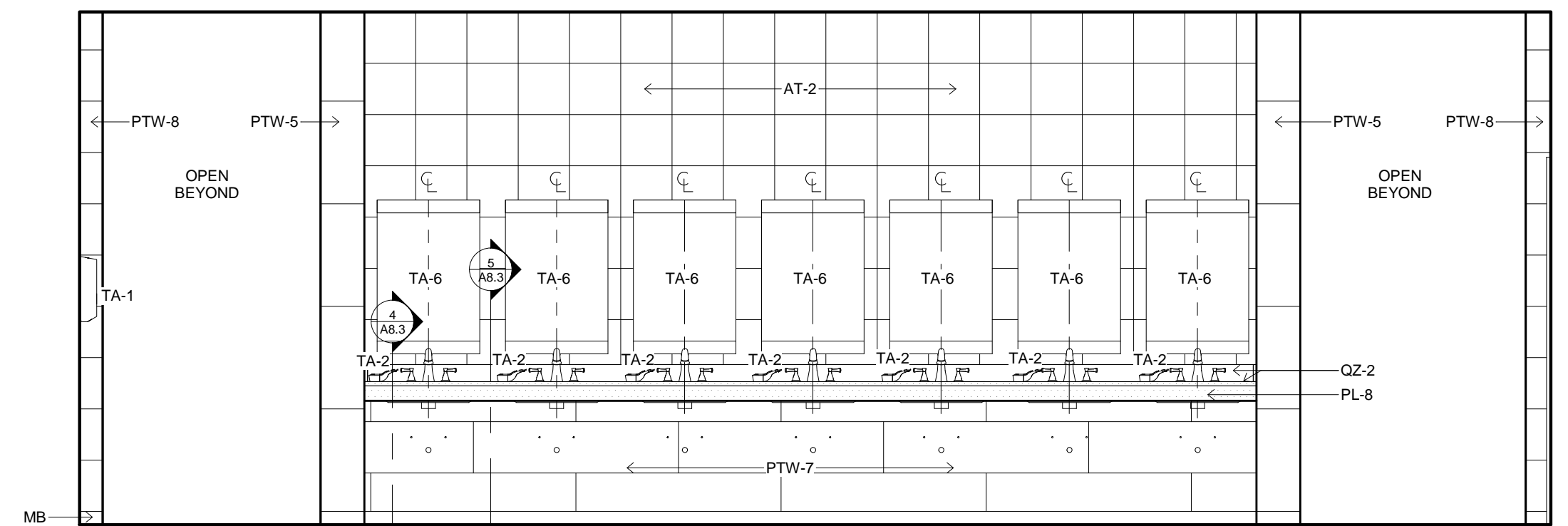

5 TOILET ELEVATION  
3/8" = 1'-0"

13

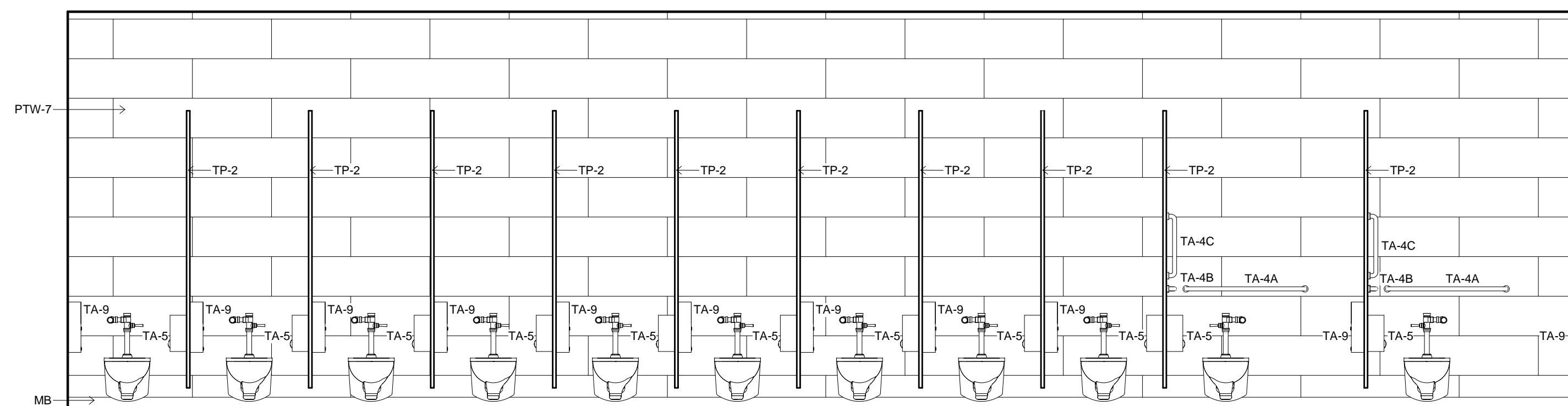

6 TOILET ELEVATION  
3/8" = 1'-0"

13

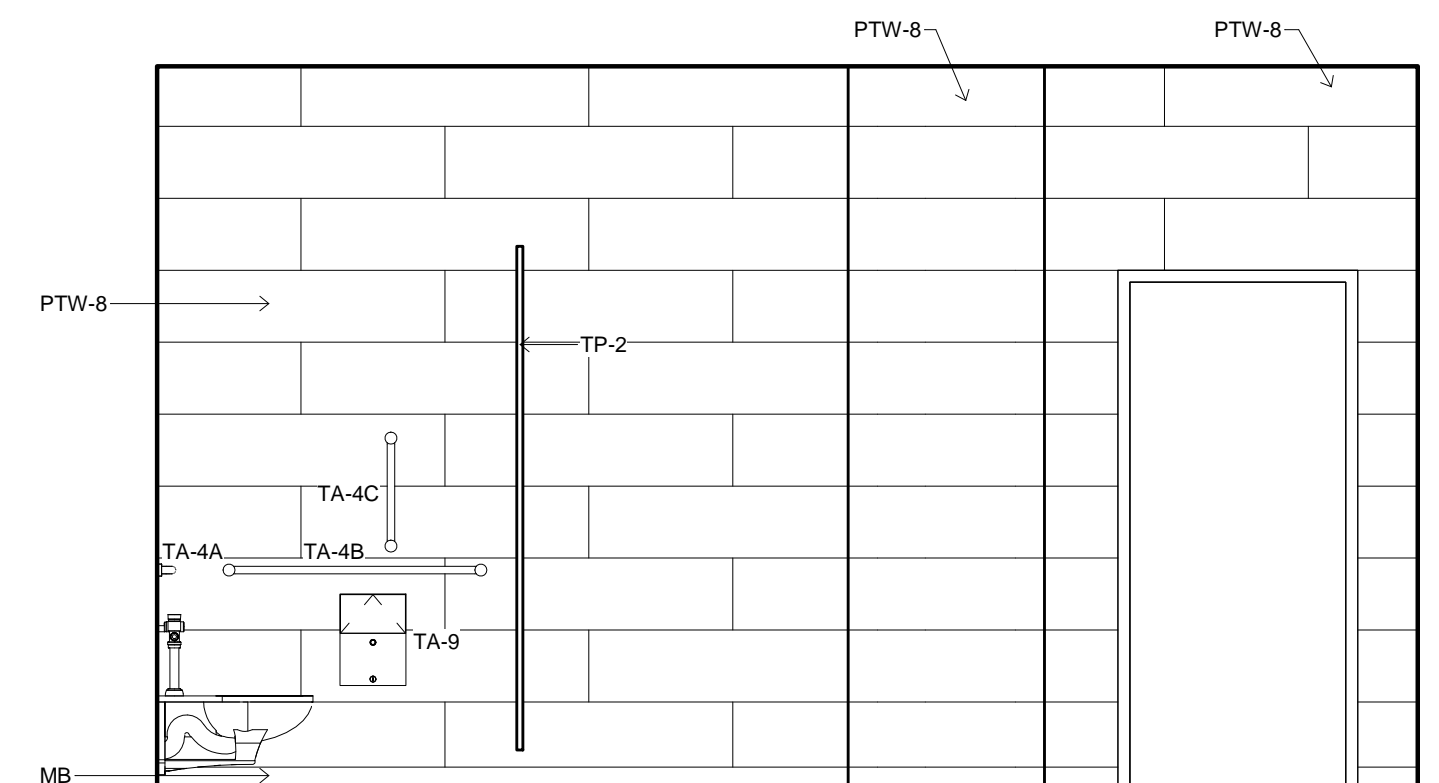

7 TOILET ELEVATION  
3/8" = 1'-0"

13

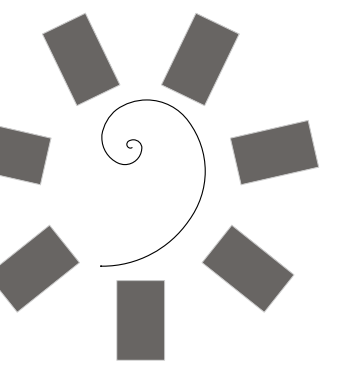

James R. Childers  
Architect, Inc.

45 South 4th Street  
Fort Smith, AR 72901  
479-783-2480  
www.childersarchitect.com

PROFESSIONAL SEAL:



CONSULTANT LOGO:

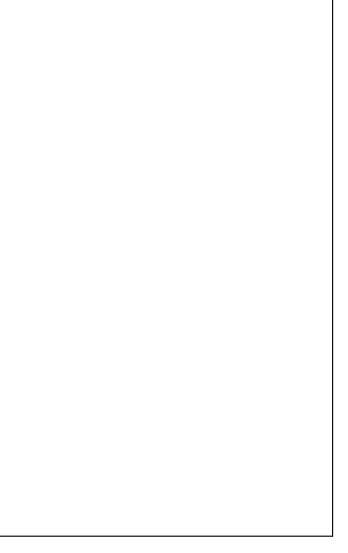

CLIENT:  
CHEROKEE NATION  
Entertainment



CHEROKEE NATION ENTERTAINMENT  
TAHLEQUAH CASINO  
TAHLEQUAH, OKLAHOMA

PROJECT PHASE:

BID PACKAGE 6

REVISIONS		
#	DATE	DESCRIPTION

DATE: 06/22/18  
JOB NUMBER: 17-06

SHEET NUMBER: A2.3

TOILET ELEVATIONS

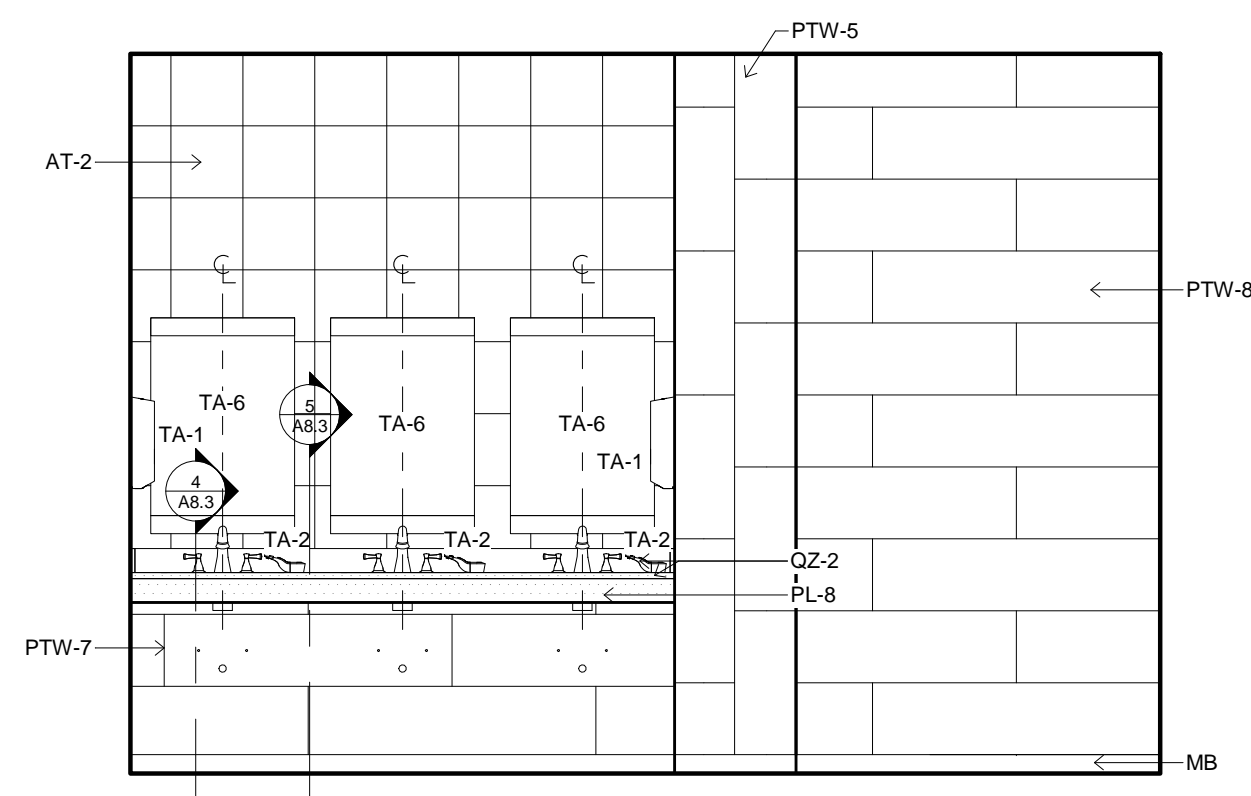
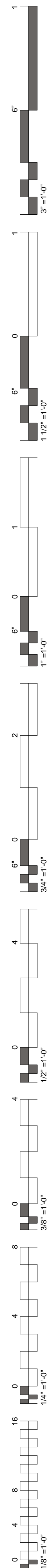

1 TOILET ELEVATION  
3/8" = 1'-0" 22 & 24 MIR

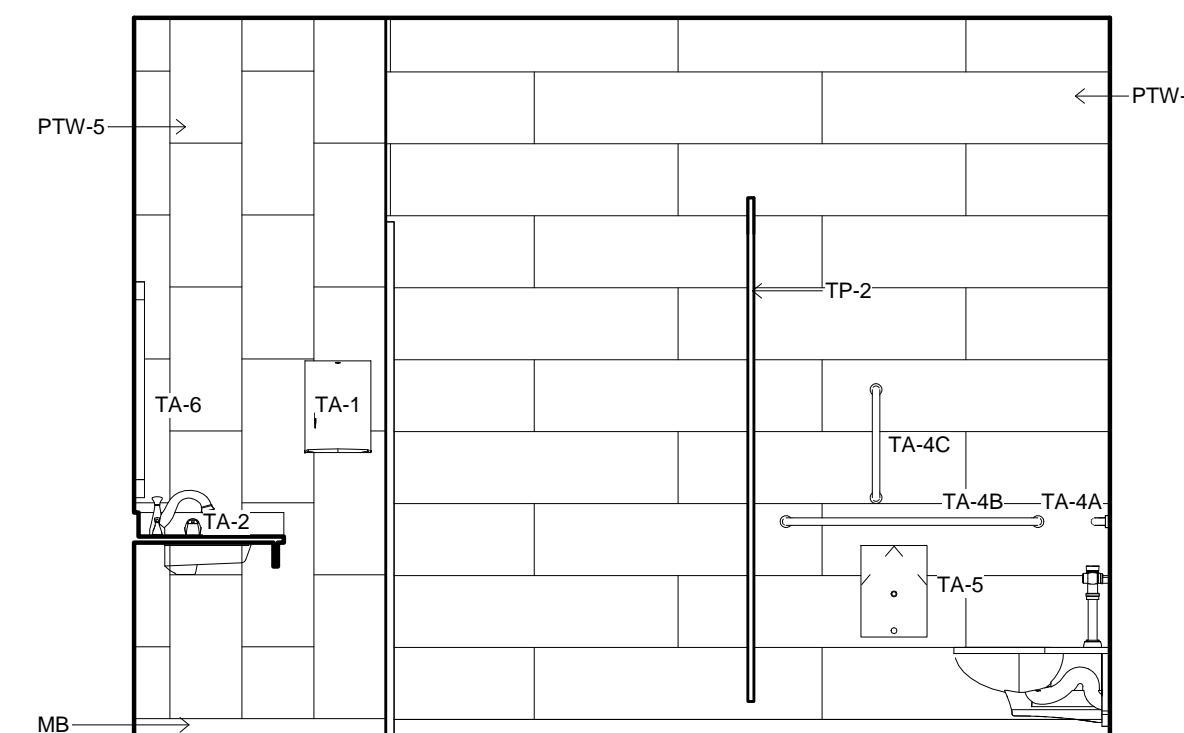

2 TOILET ELEVATION  
3/8" = 1'-0" 22 & 24 MIR

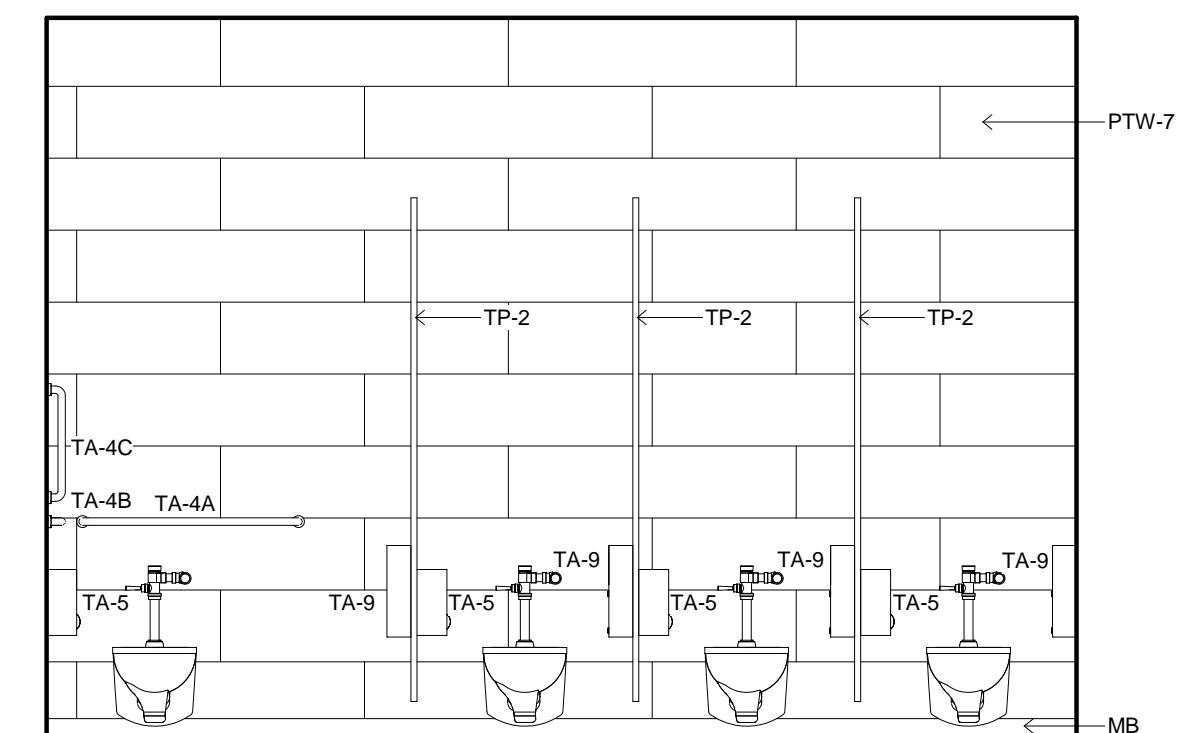

3 TOILET ELEVATION  
3/8" = 1'-0" 22 & 24

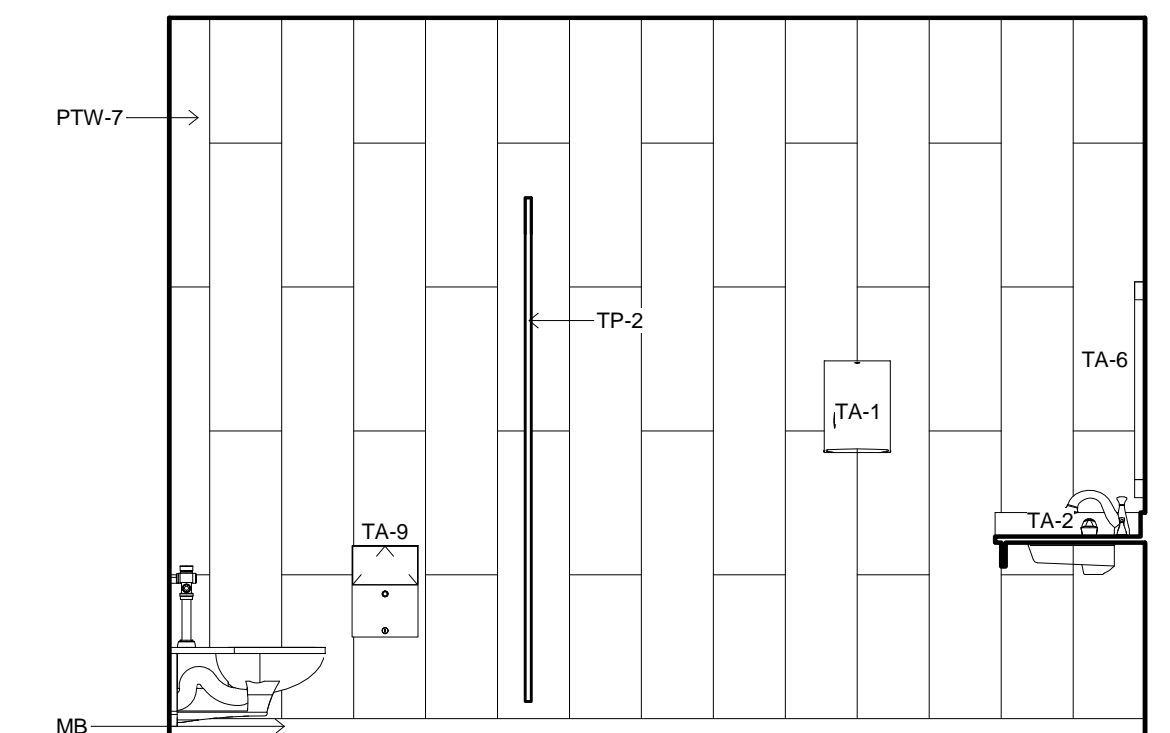

4 TOILET ELEVATION  
3/8" = 1'-0" 22 & 24

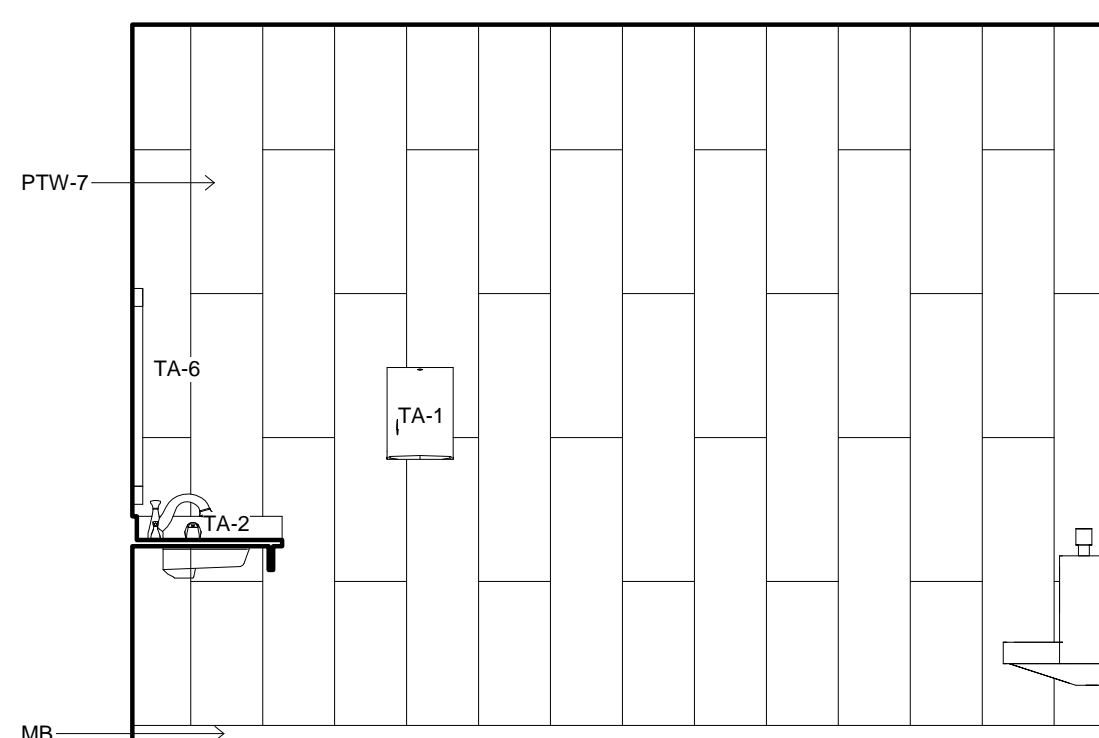

5 TOILET ELEVATION  
3/8" = 1'-0" 24

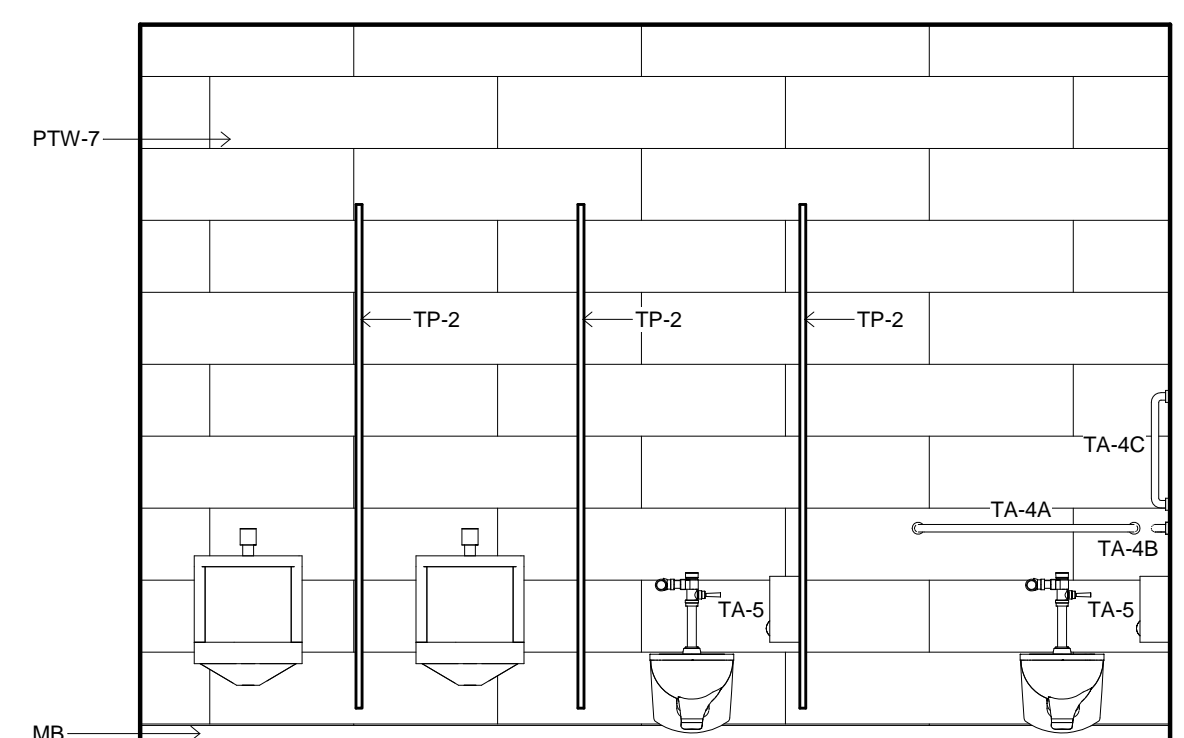

6 TOILET ELEVATION  
3/8" = 1'-0" 24

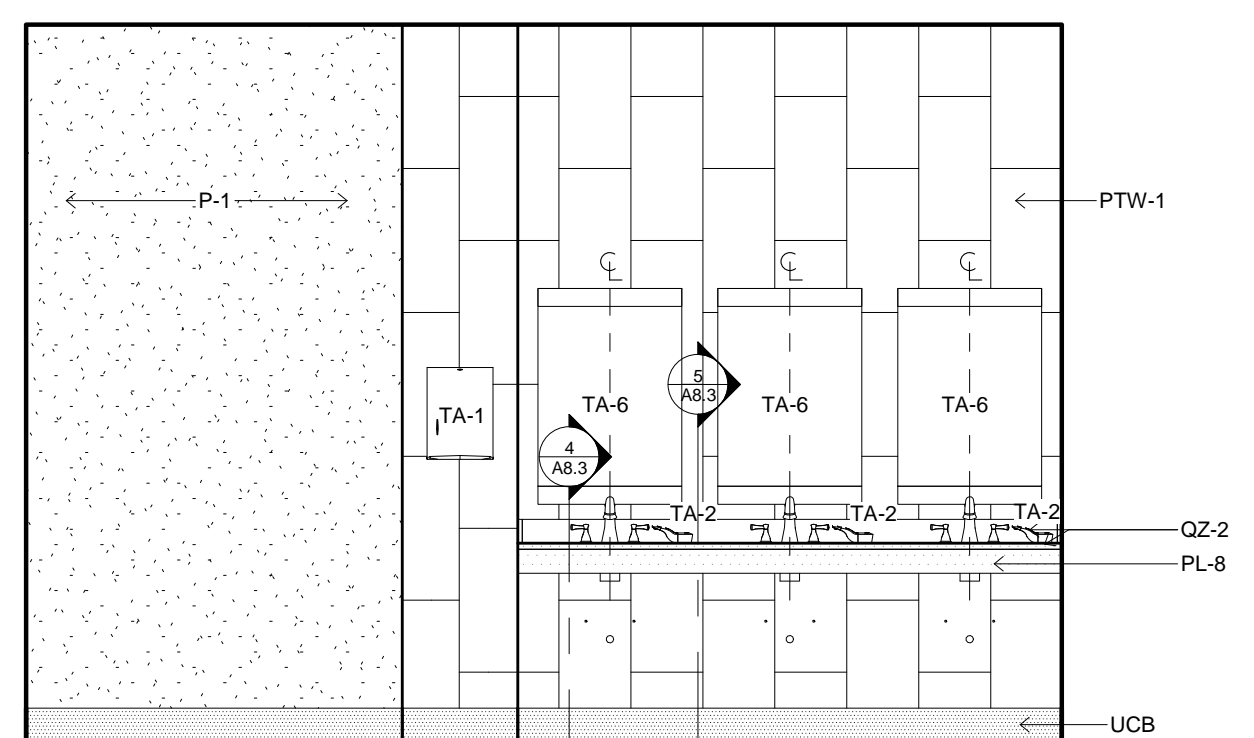

7 TOILET ELEVATION  
3/8" = 1'-0" 73 & 74 MIR

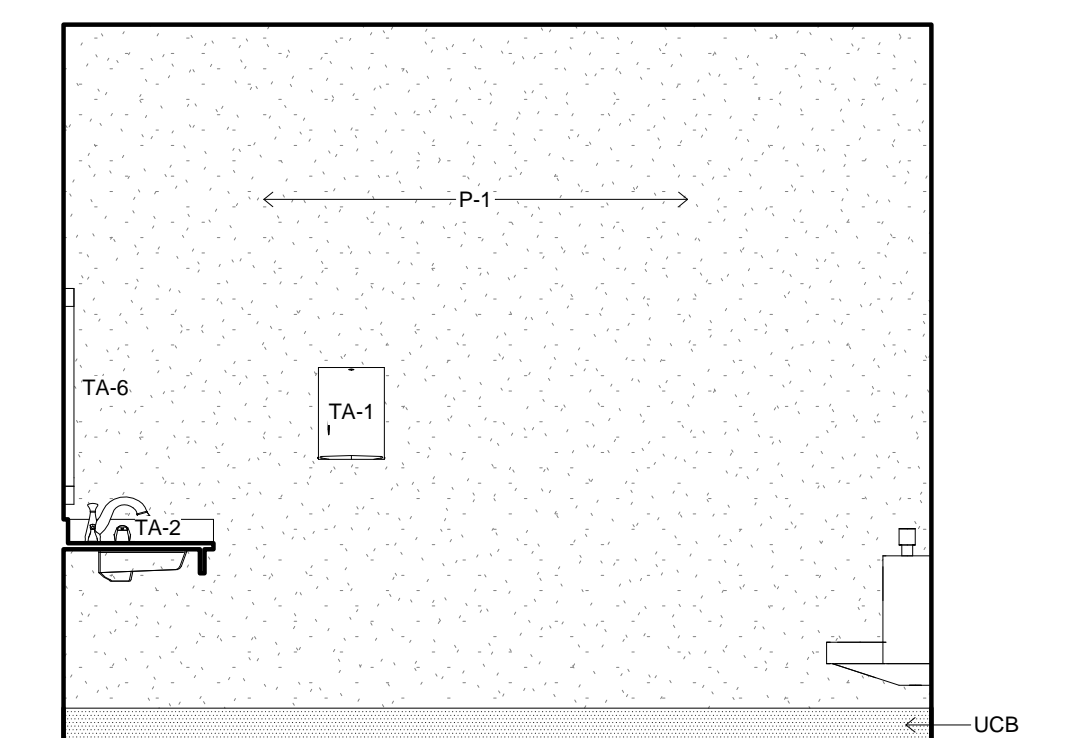

8 TOILET ELEVATION  
3/8" = 1'-0" 73

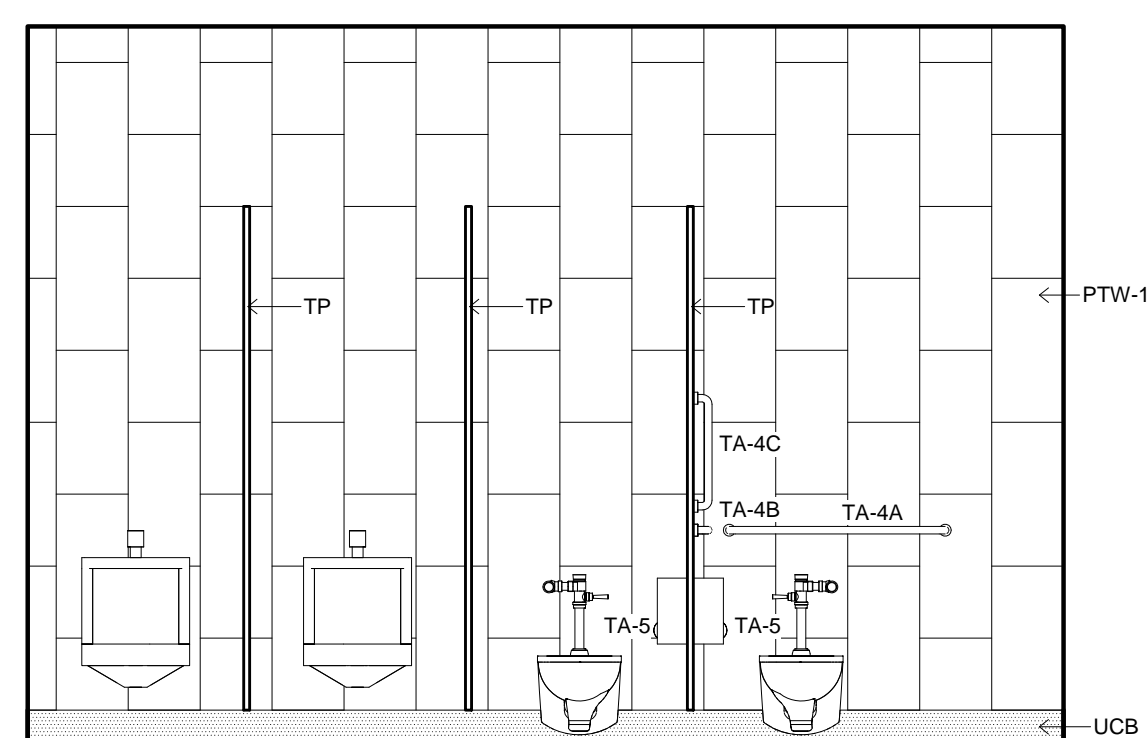

9 TOILET ELEVATION  
3/8" = 1'-0" 73

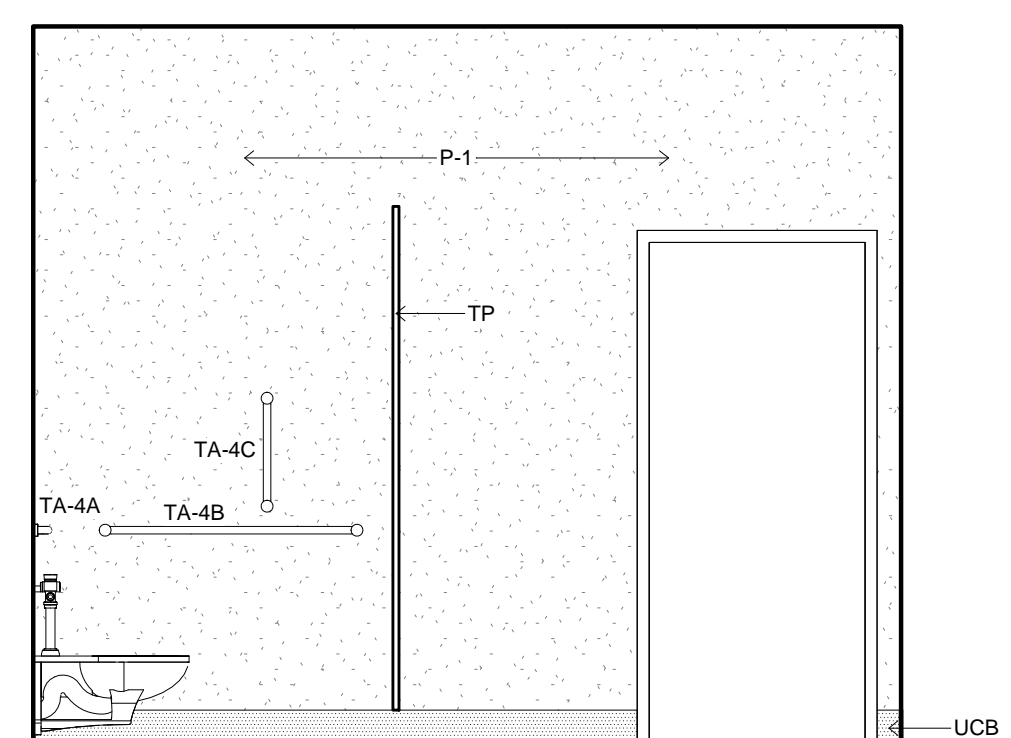

10 TOILET ELEVATION  
3/8" = 1'-0" 73 & 74 MIR

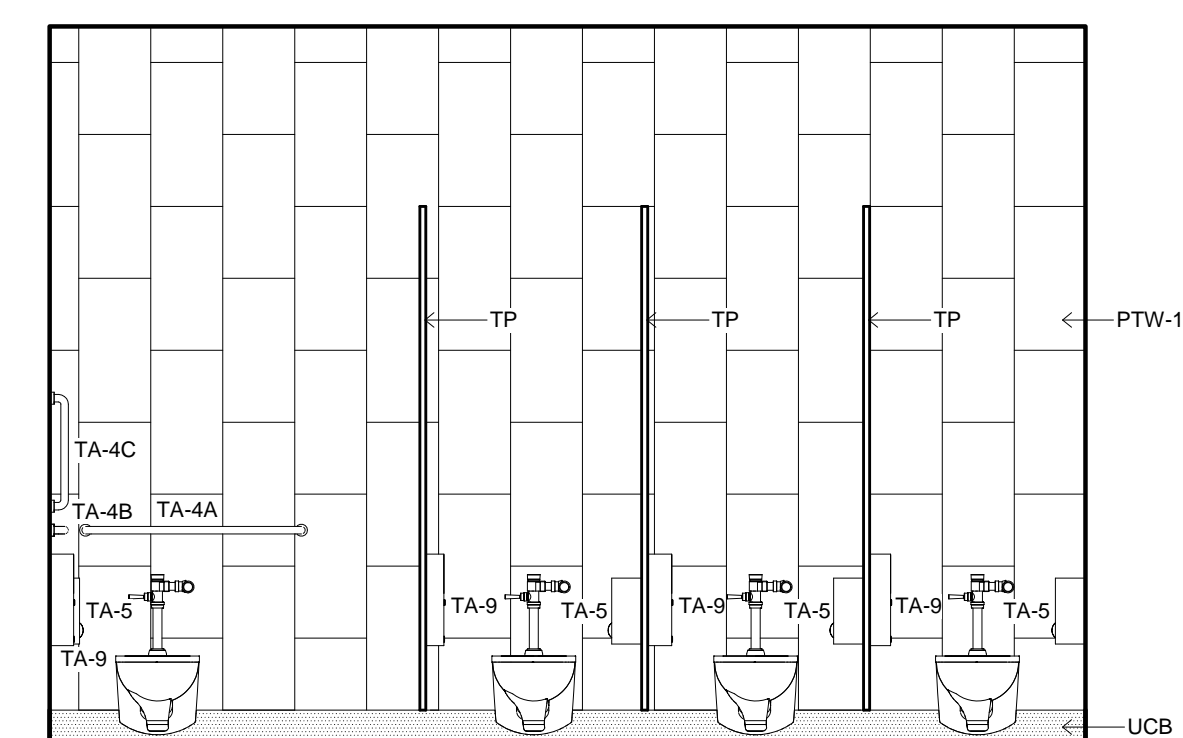

11 TOILET ELEVATION  
3/8" = 1'-0" 74

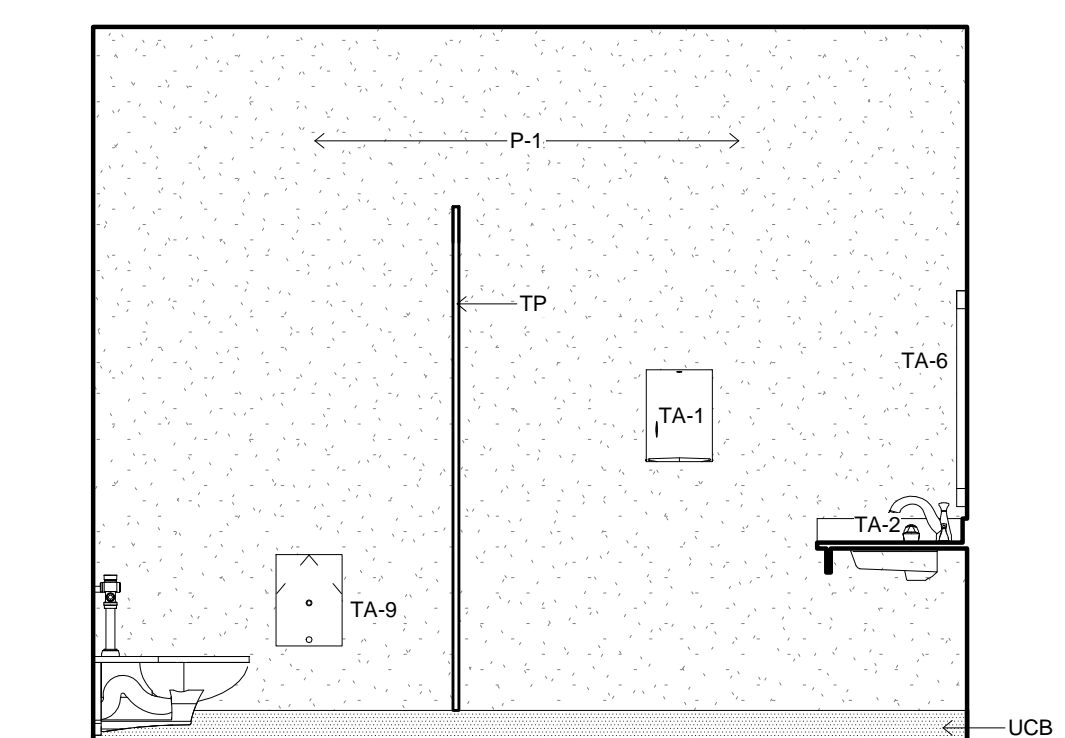

12 TOILET ELEVATION  
3/8" = 1'-0" 74

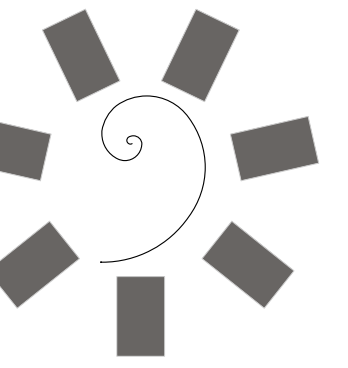

James R. Childers  
Architect, Inc.  
45 South 4th Street  
Fort Smith, AR 72901  
479-783-2480  
www.childersarchitect.com

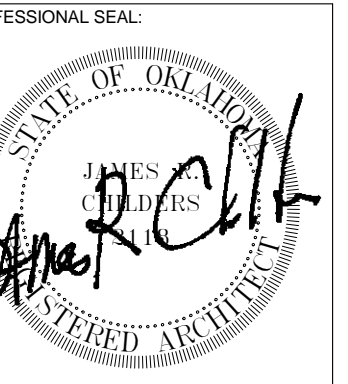

CONSULTANT LOGO:

CLIENT:  
CHEROKEE NATION  
Entertainment



CHEROKEE NATION ENTERTAINMENT  
TAHLEQUAH CASINO  
TAHLEQUAH, OKLAHOMA

PROJECT PHASE:

BID PACKAGE 6

REVISIONS	
#	DESCRIPTION

DATE: 06/22/18  
JOB NUMBER: 17-06

SHEET NUMBER:

A2.4

TOILET ELEVATIONS

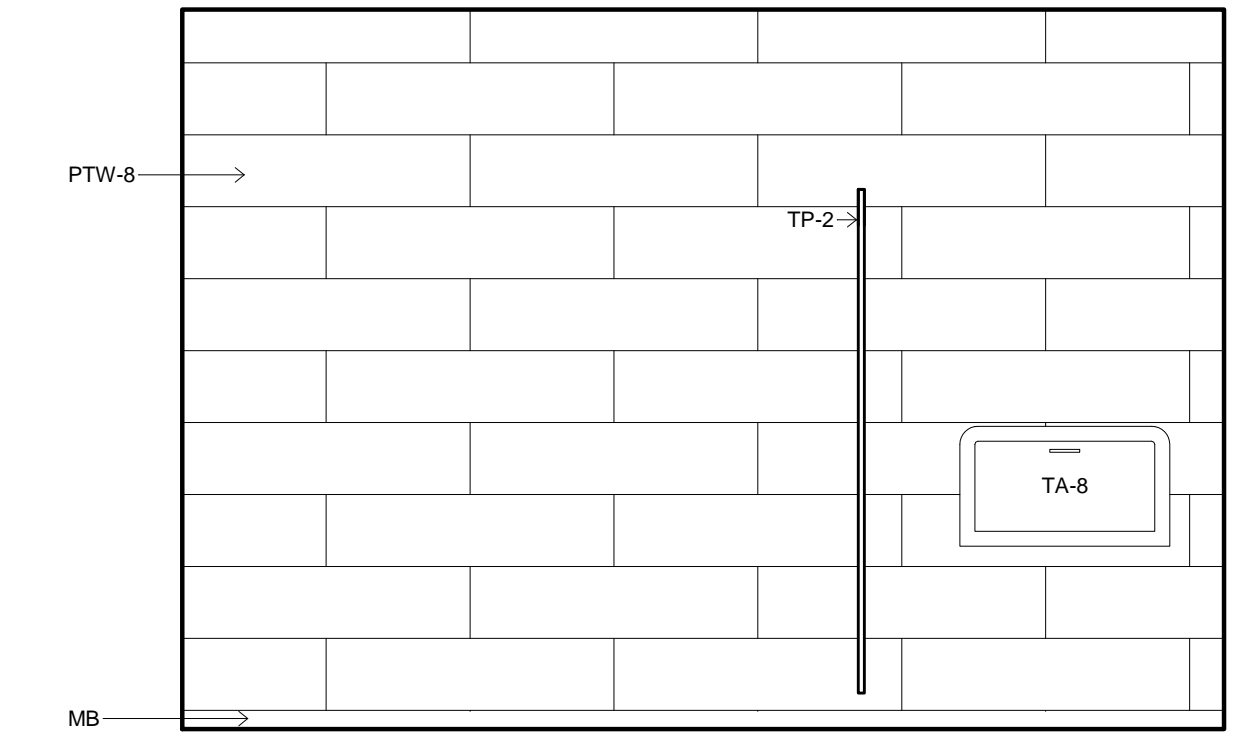

4 TOILET ELEVATION  
3/8" = 1'-0" 87 MIR & 88

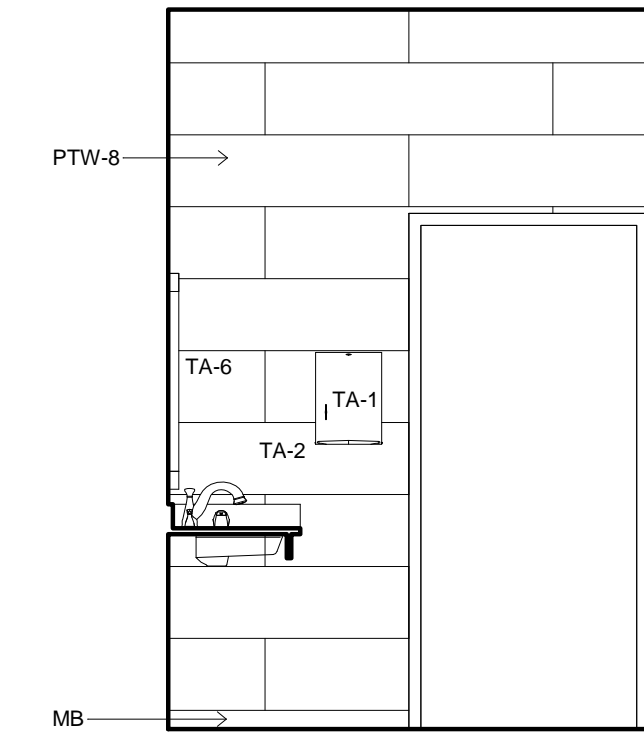

3 TOILET ELEVATION  
3/8" = 1'-0" 87 MIR & 88

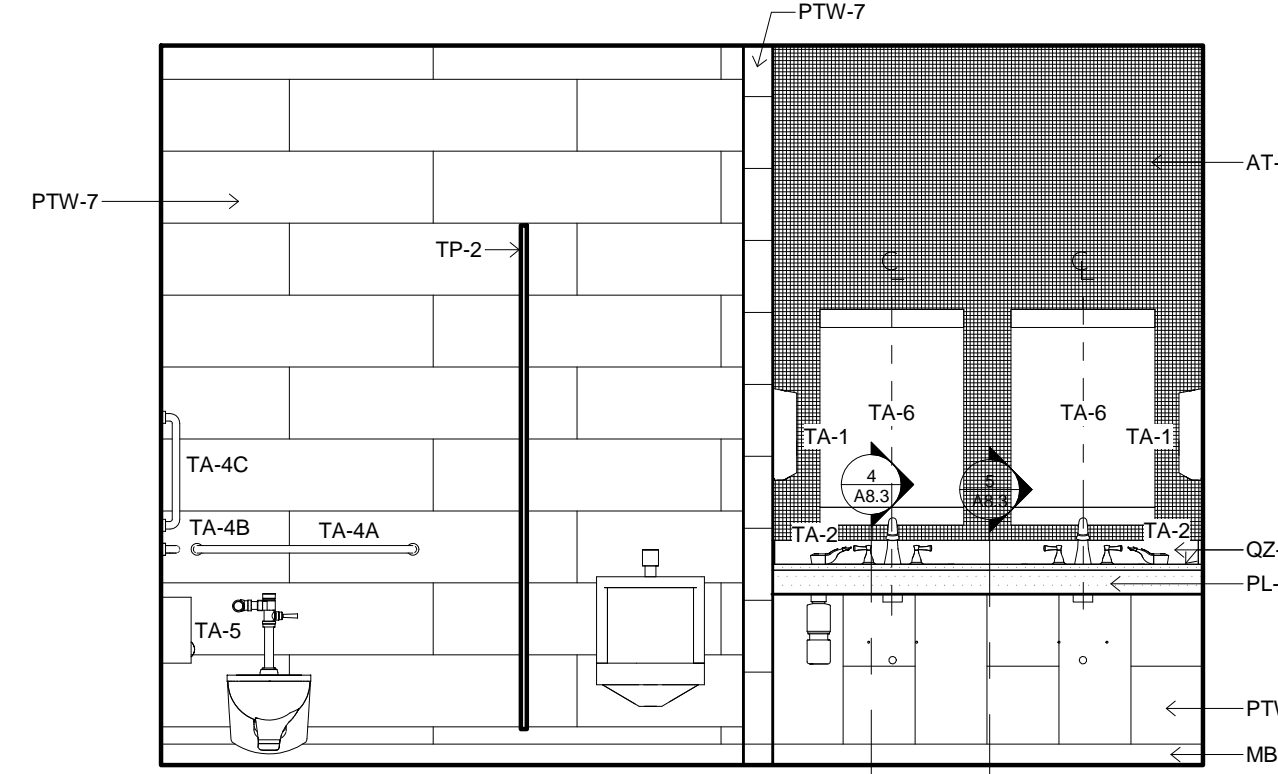

2 TOILET ELEVATION  
3/8" = 1'-0" 88

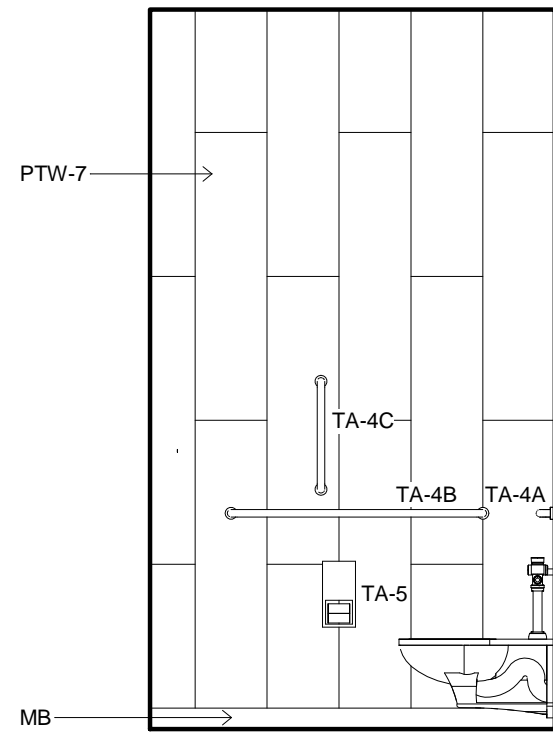

1 TOILET ELEVATION  
3/8" = 1'-0" 87 MIR & 88

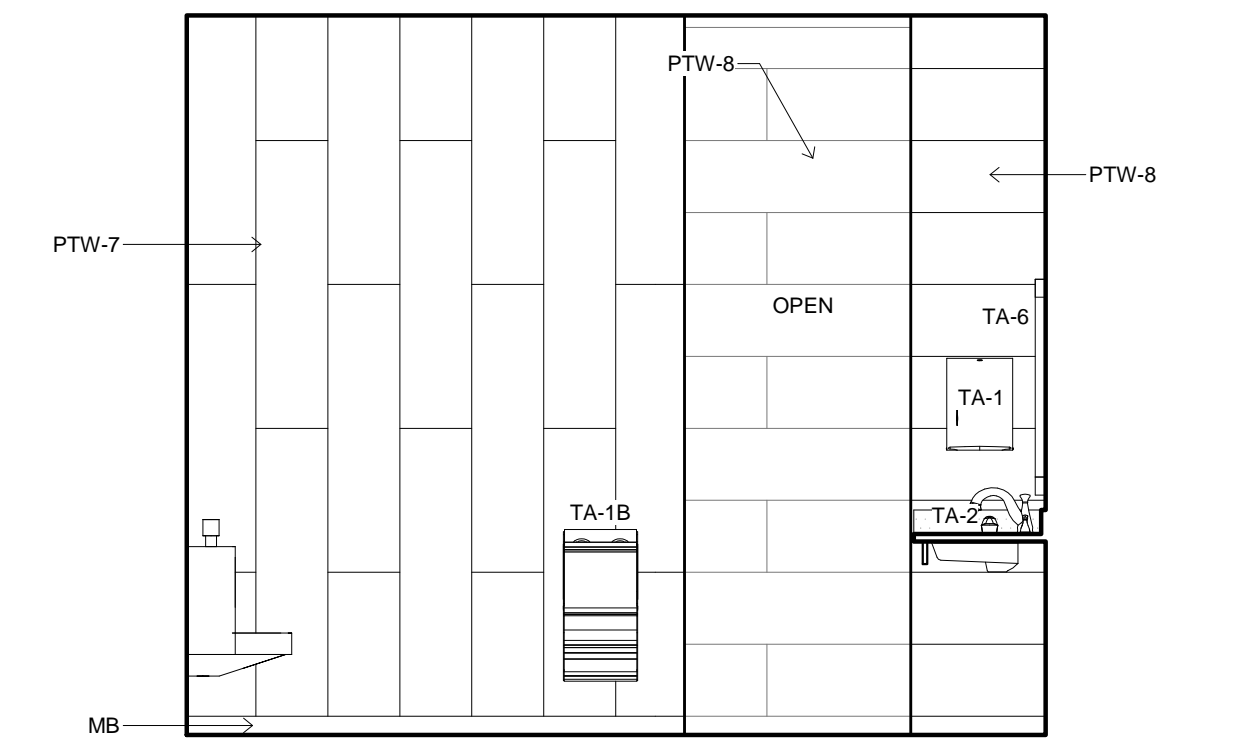

7 TOILET ELEVATION  
3/8" = 1'-0" 90

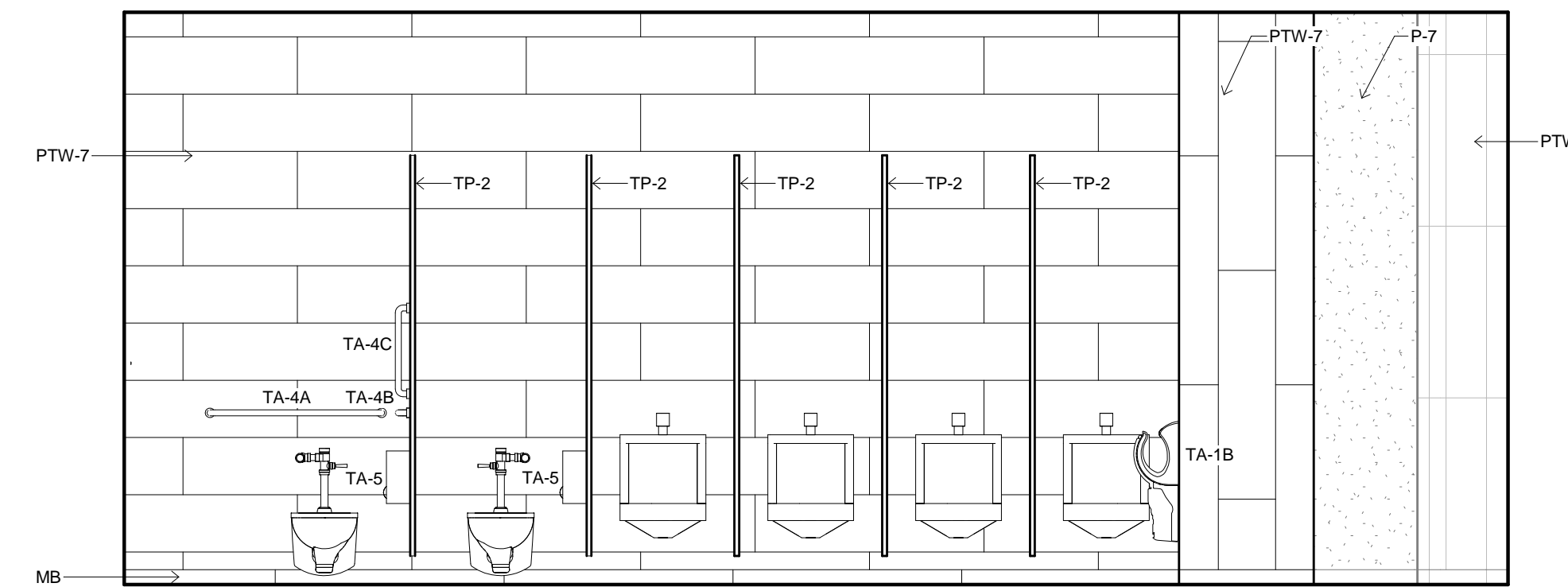

6 TOILET ELEVATION  
3/8" = 1'-0" 90

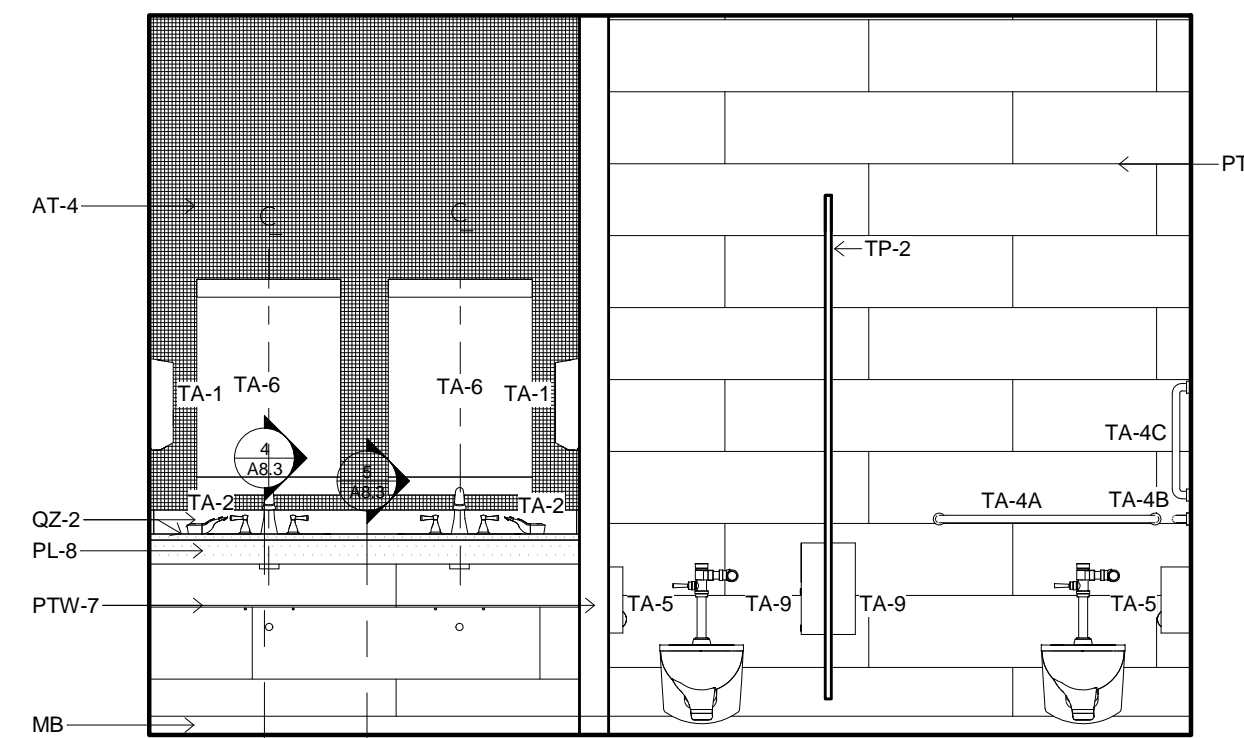

5 TOILET ELEVATION  
3/8" = 1'-0" 87

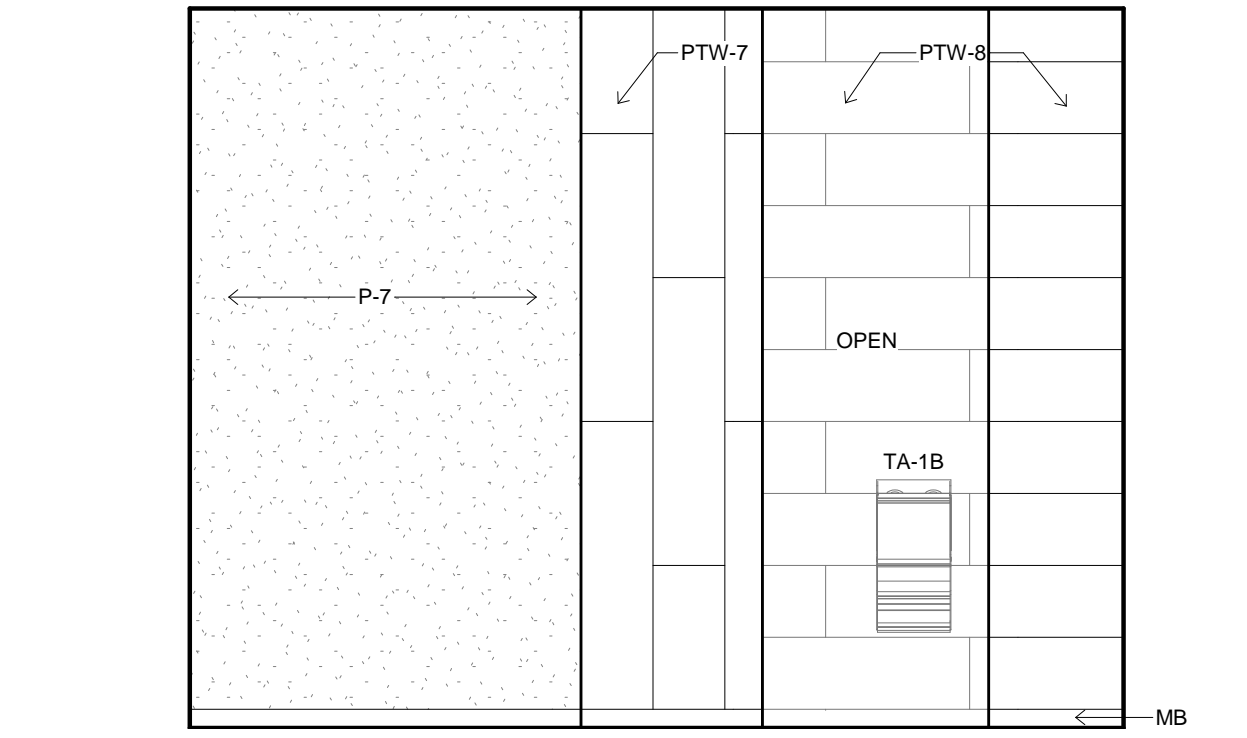

11 TOILET ELEVATION  
3/8" = 1'-0" 90

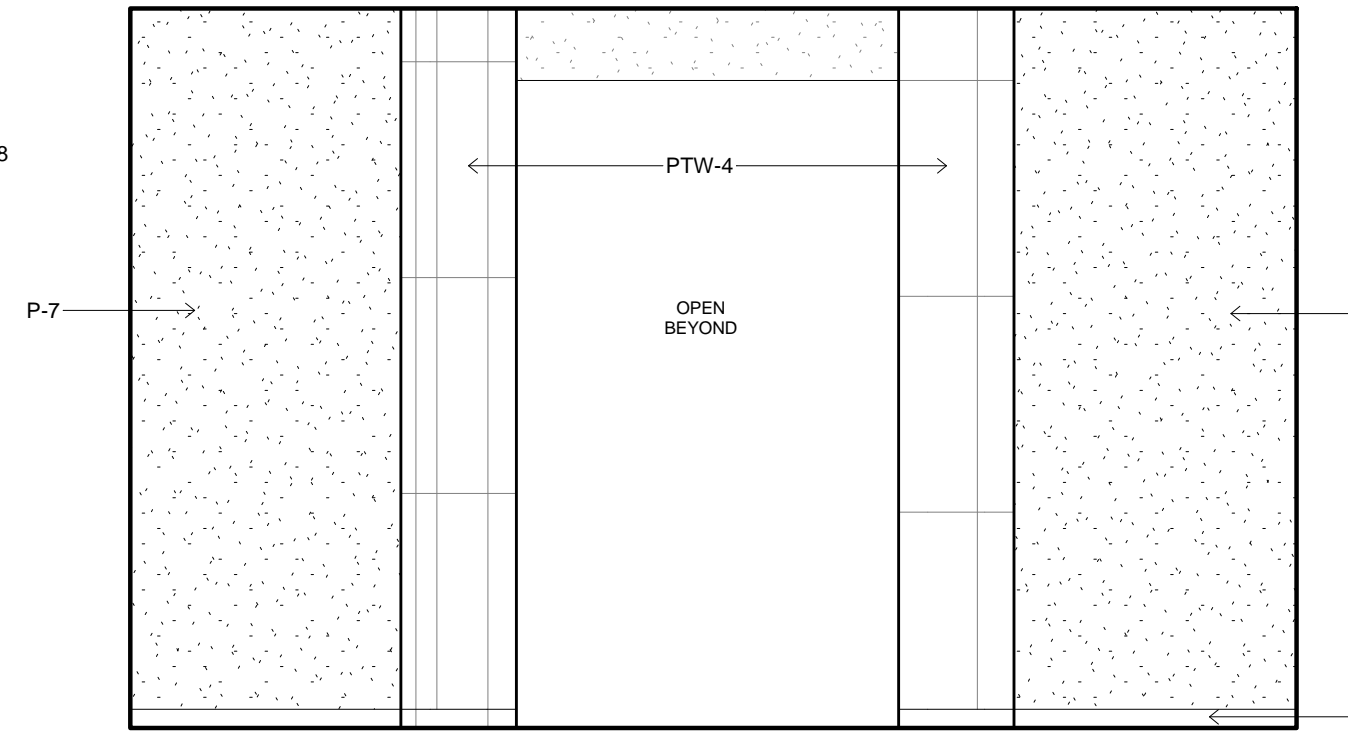

10 TOILET ELEVATION  
3/8" = 1'-0" 90

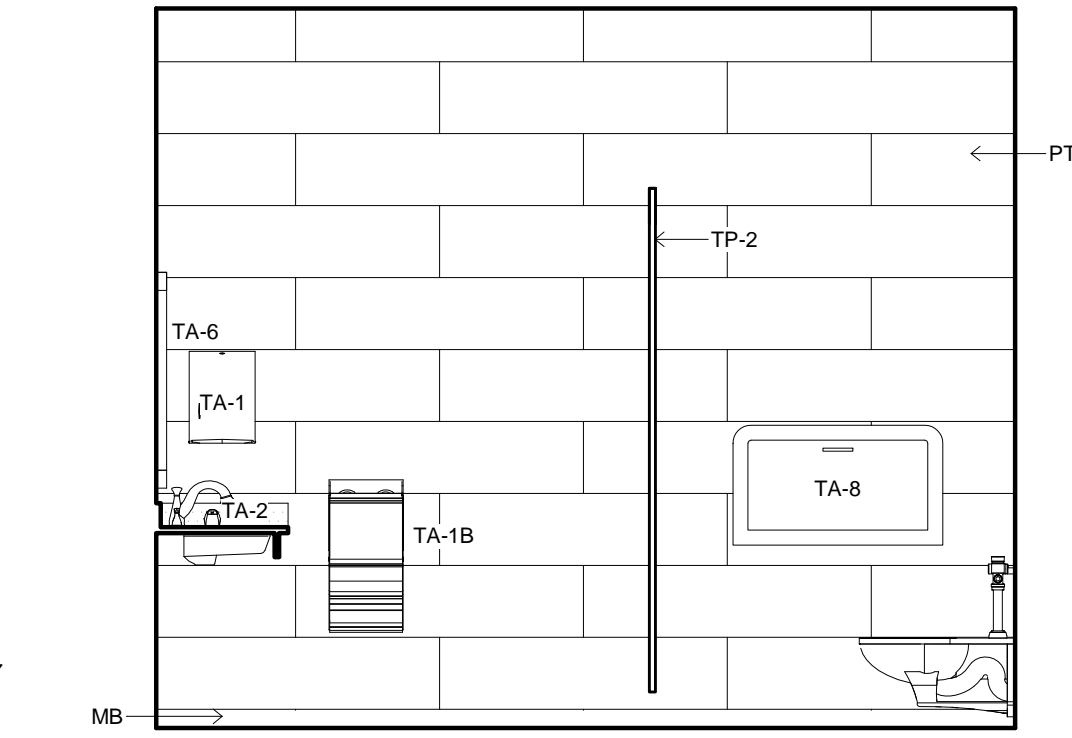

9 TOILET ELEVATION  
3/8" = 1'-0" 90

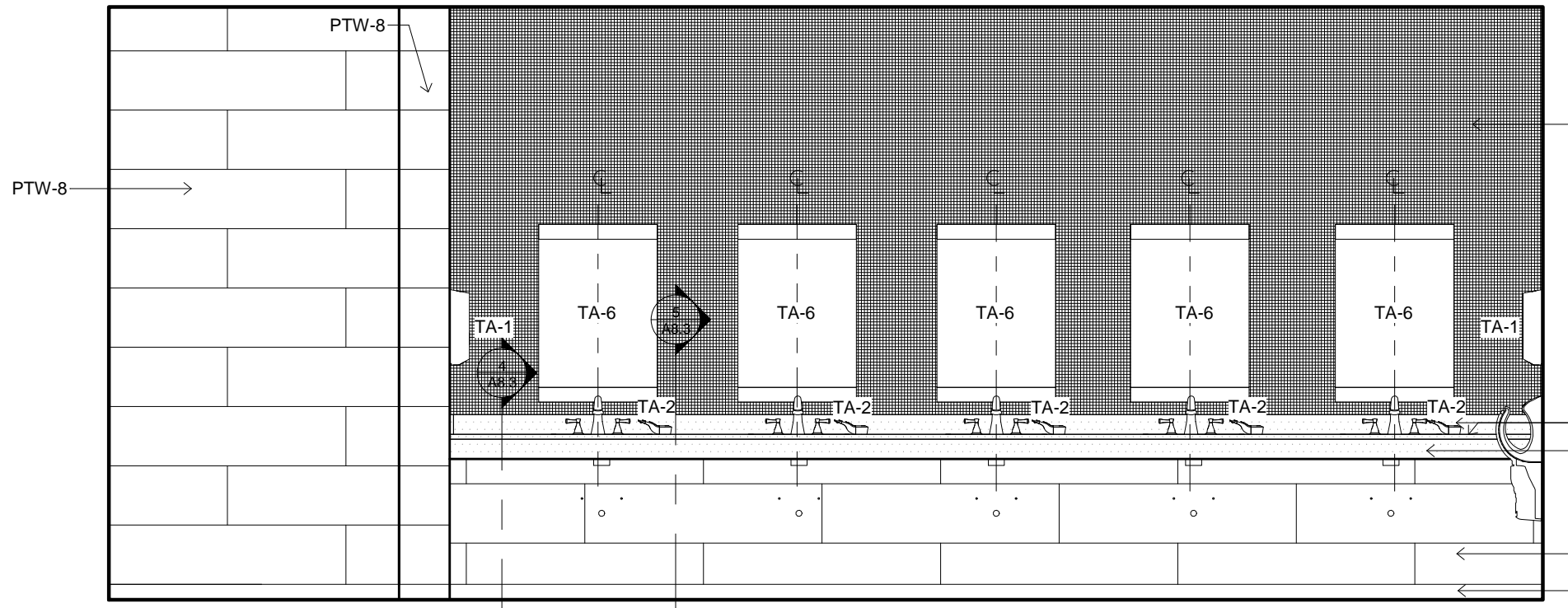

8 TOILET ELEVATION  
3/8" = 1'-0" 90

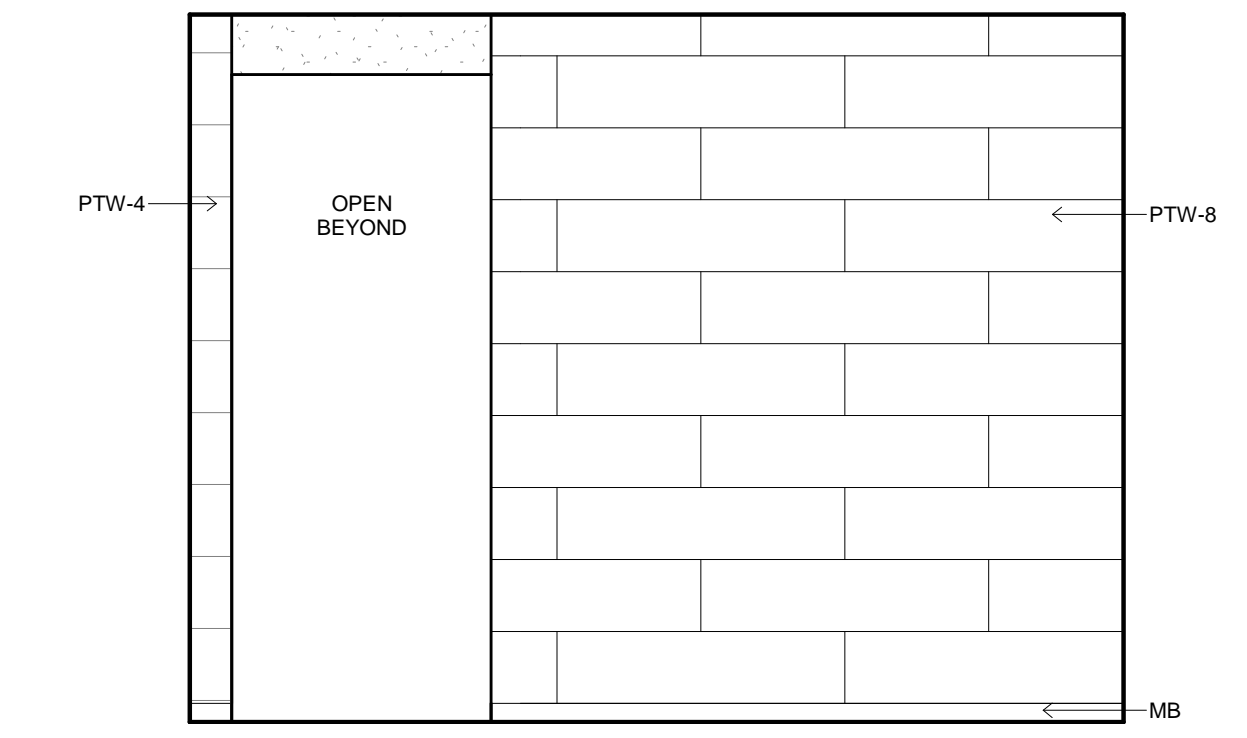

15 TOILET ELEVATION  
3/8" = 1'-0" 90

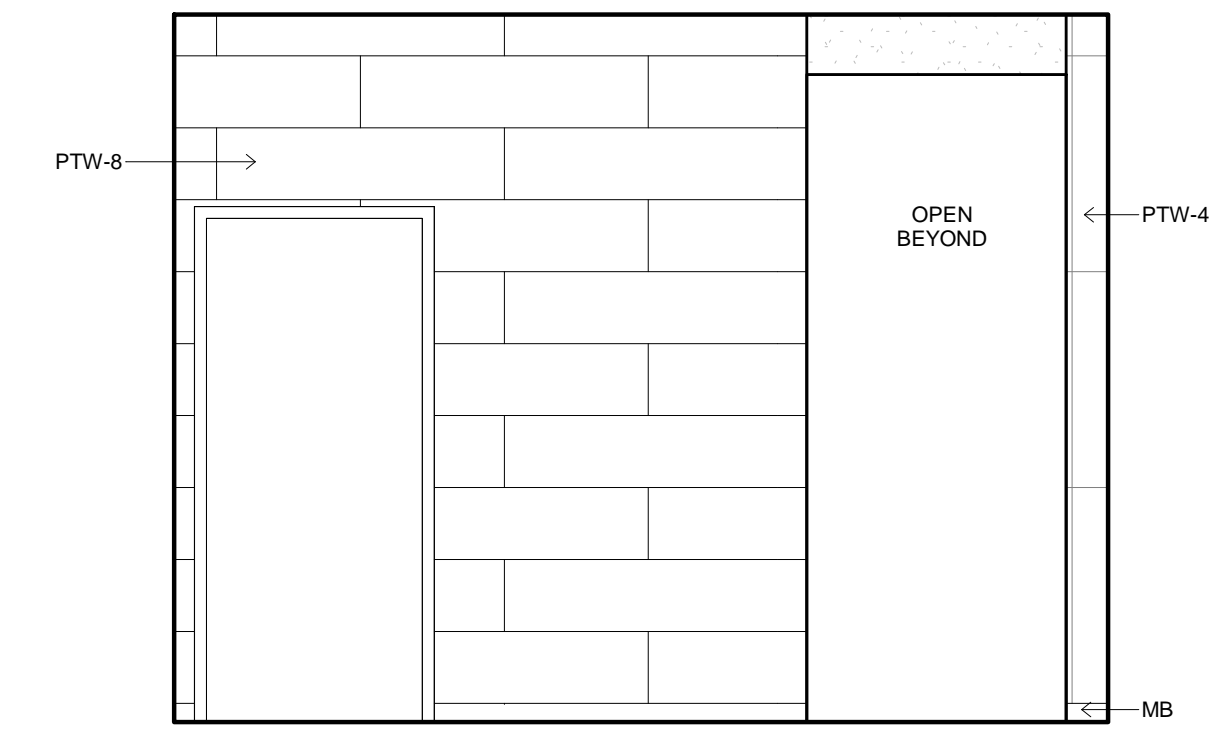

14 TOILET ELEVATION  
3/8" = 1'-0" 90

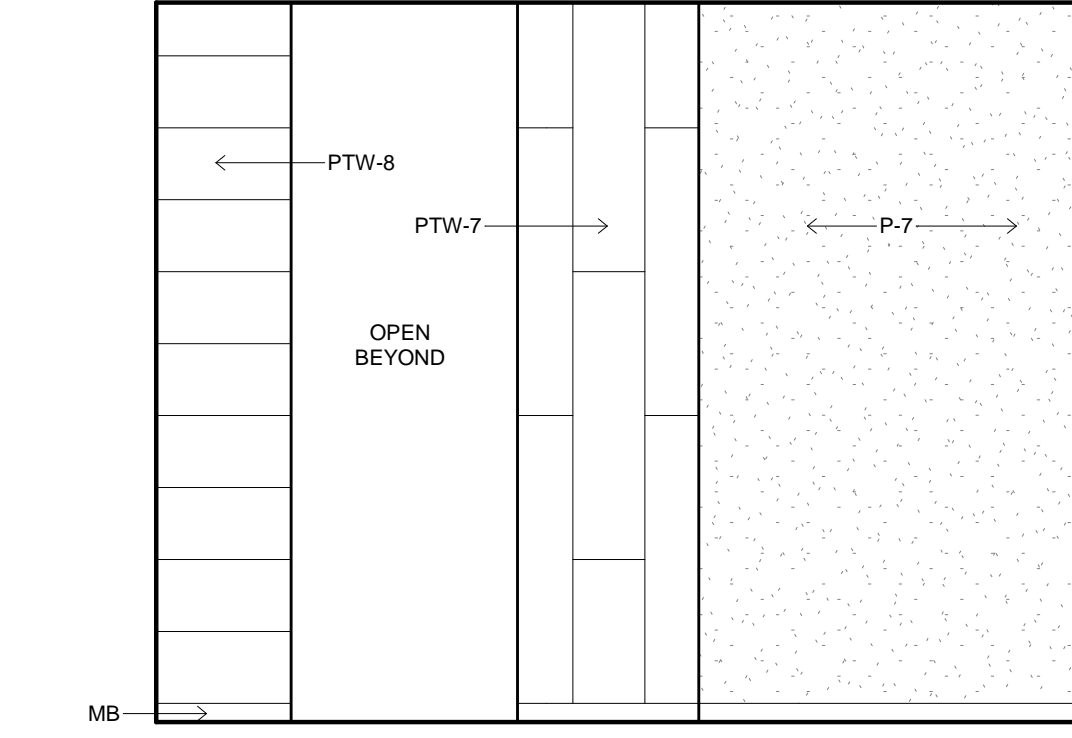

13 TOILET ELEVATION  
3/8" = 1'-0" 90

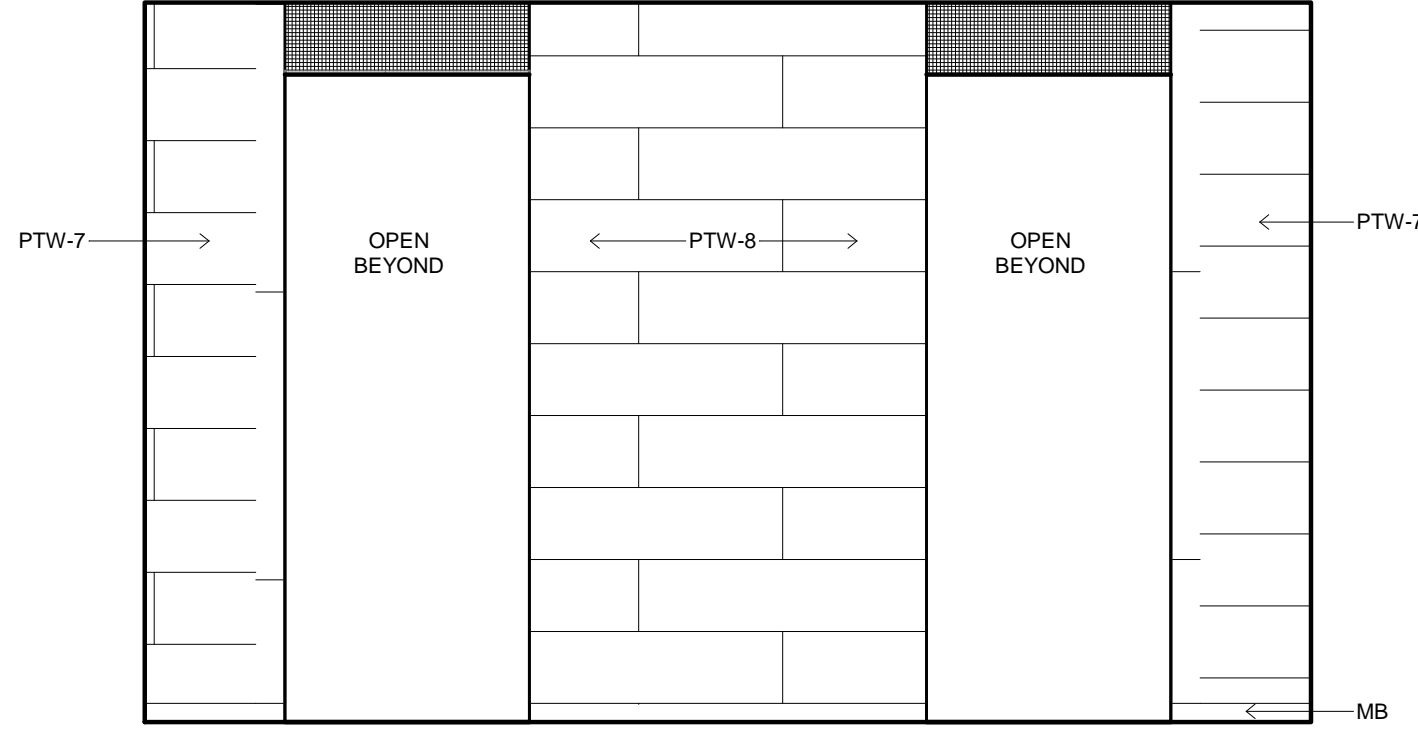

12 TOILET ELEVATION  
3/8" = 1'-0" 90

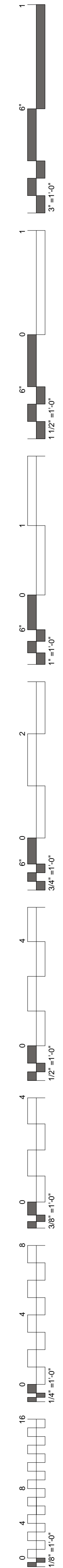



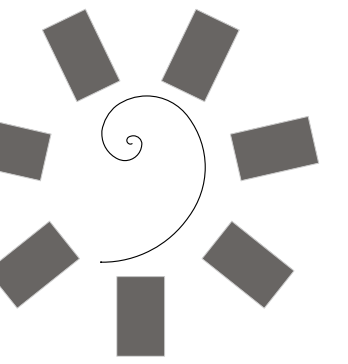

James R. Childers  
Architect, Inc.  
45 South 4th Street  
Fort Smith, AR 72901  
479-783-2480  
www.childersarchitect.com

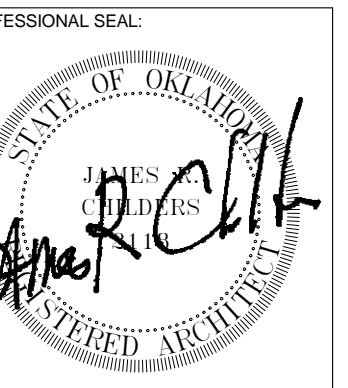

CONSULTANT LOGO:



CHEROKEE NATION ENTERTAINMENT  
TAHLEQUAH CASINO  
TAHLEQUAH, OKLAHOMA

PROJECT PHASE:

BID PACKAGE 6

REVISIONS		
#	DATE	DESCRIPTION

DATE: 06/22/18  
JOB NUMBER: 17-06

SHEET NUMBER:

A2.5

TOILET & EVS ELEVATIONS

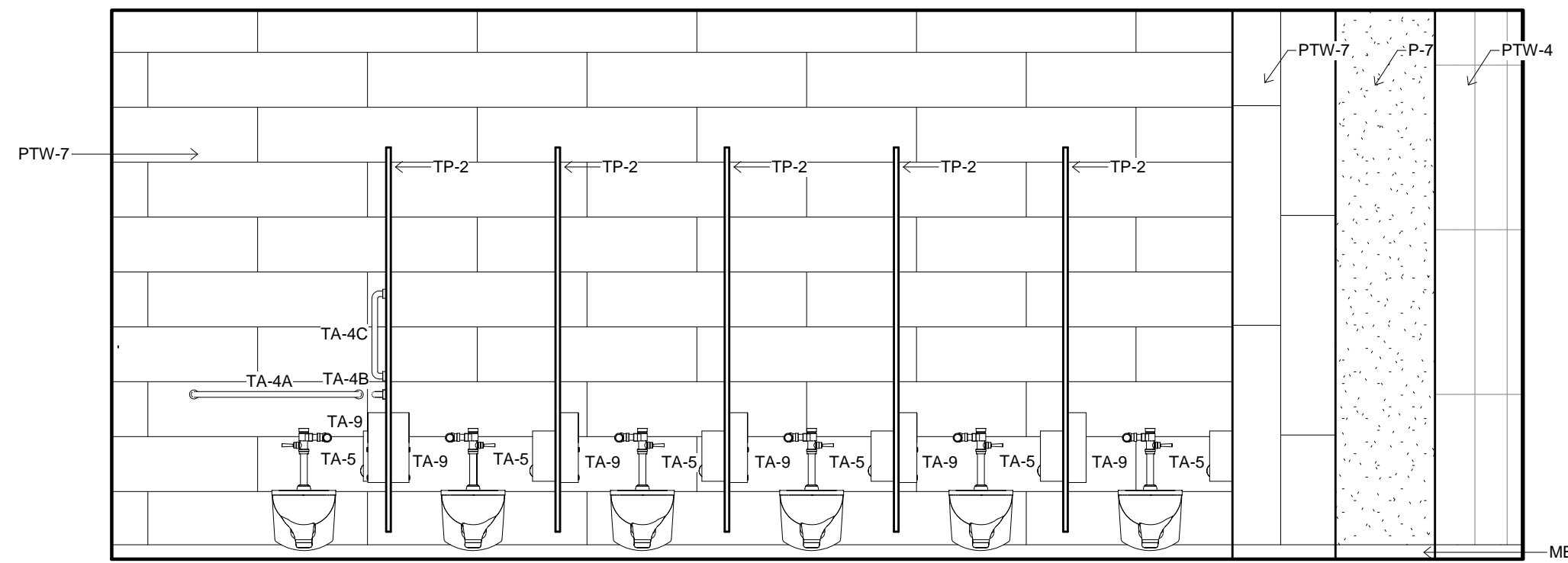
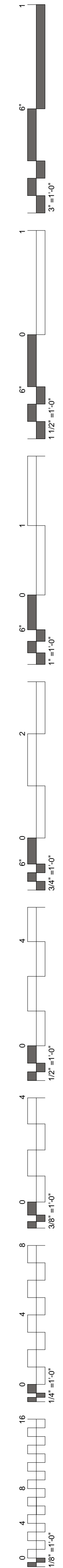

1 TOILET ELEVATION  
3/8" = 1'-0" 92

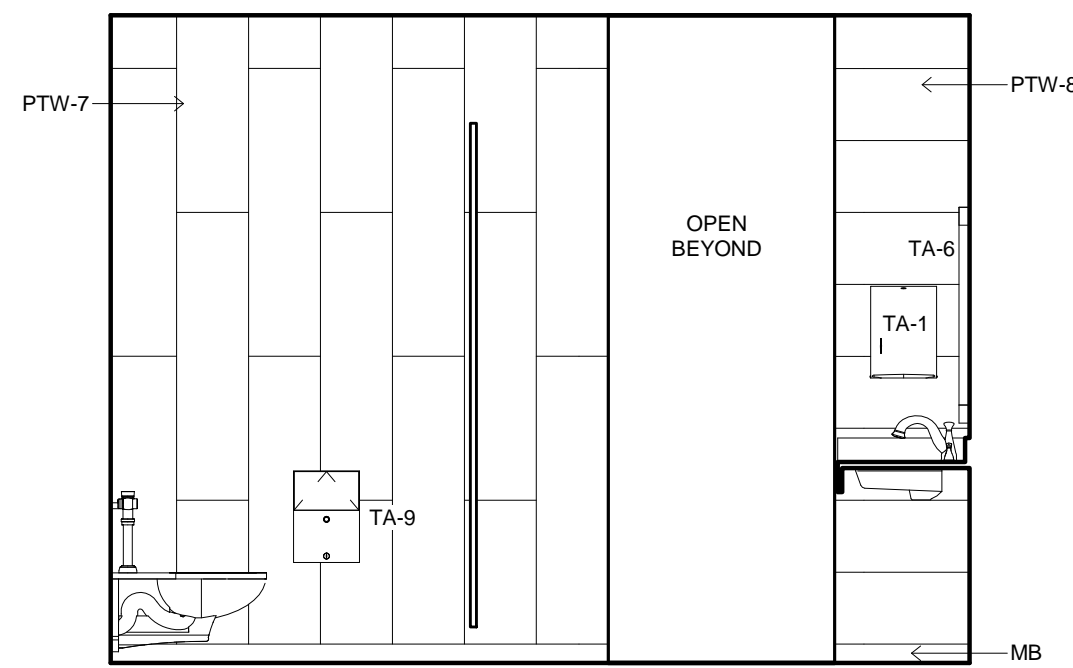

2 TOILET ELEVATION  
3/8" = 1'-0" 92

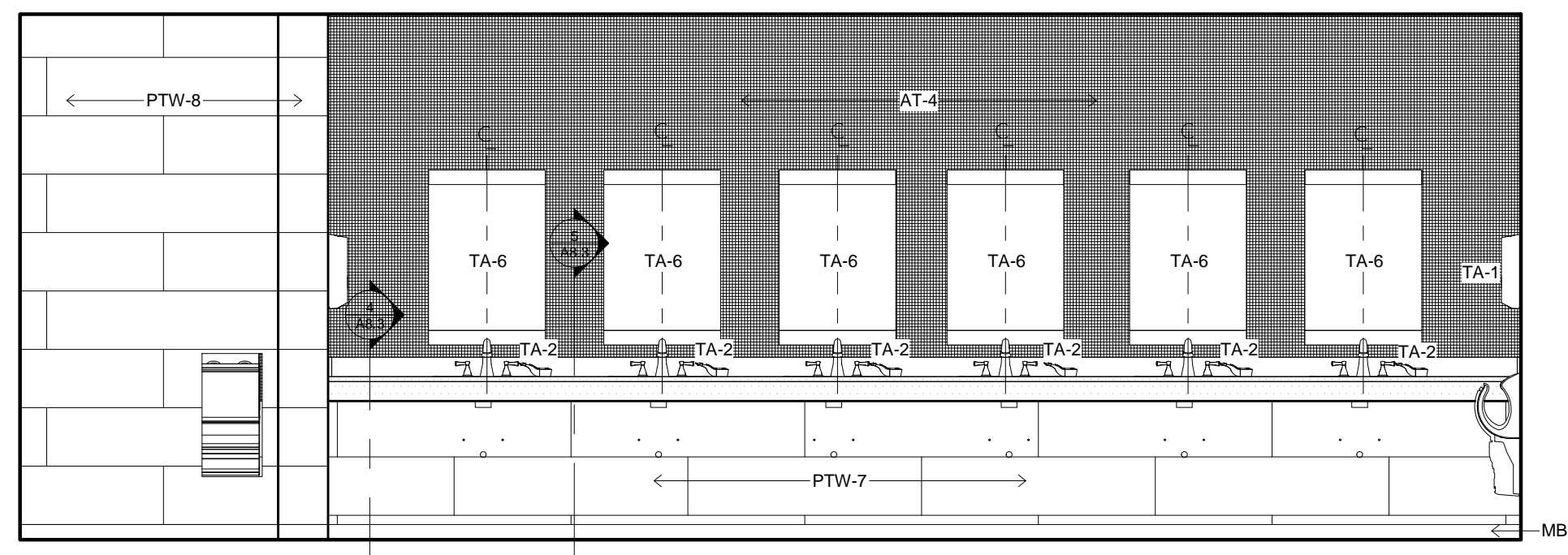

3 TOILET ELEVATION  
3/8" = 1'-0" 92

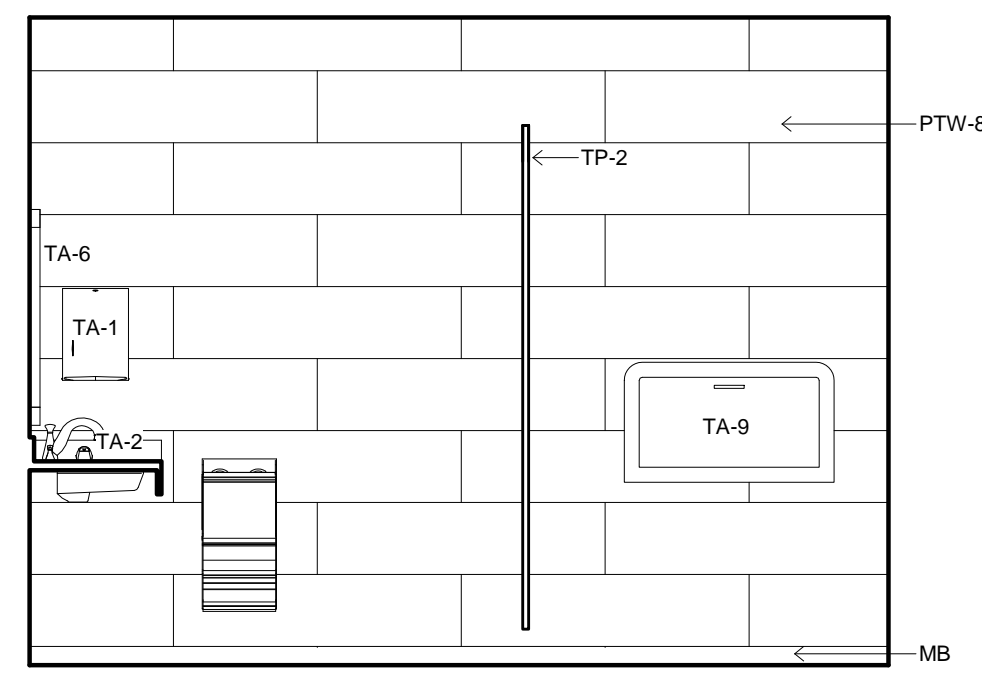

4 TOILET ELEVATION  
3/8" = 1'-0" 92

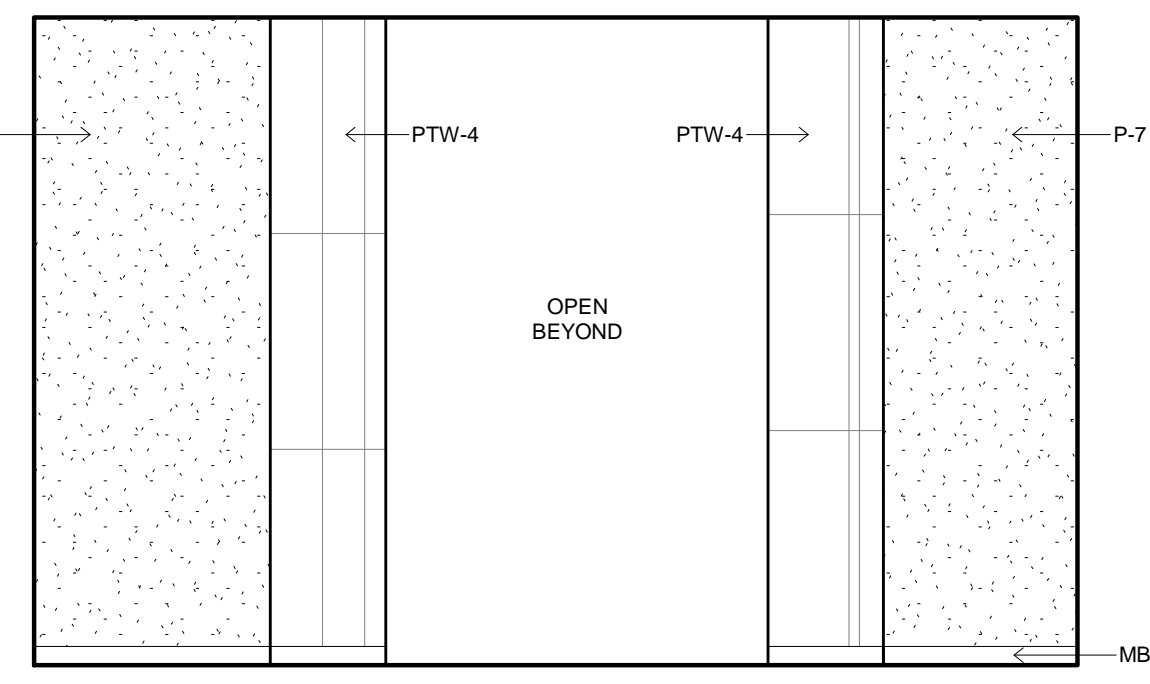

5 TOILET ELEVATION  
3/8" = 1'-0" 92

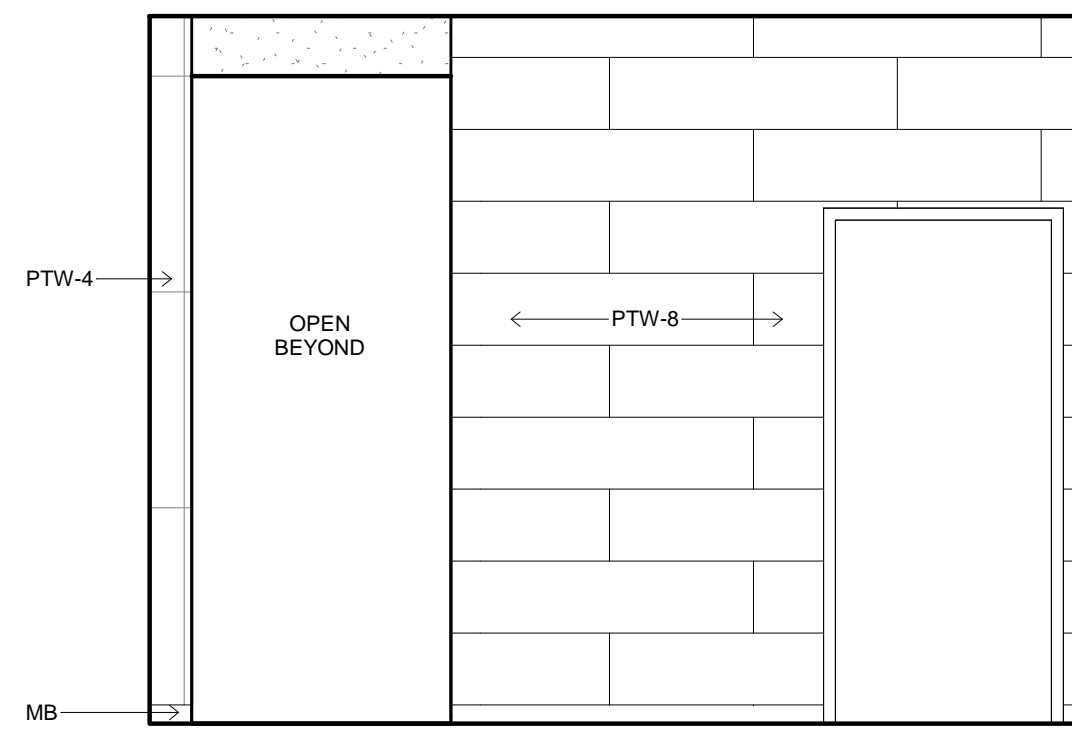

6 TOILET ELEVATION  
3/8" = 1'-0" 92

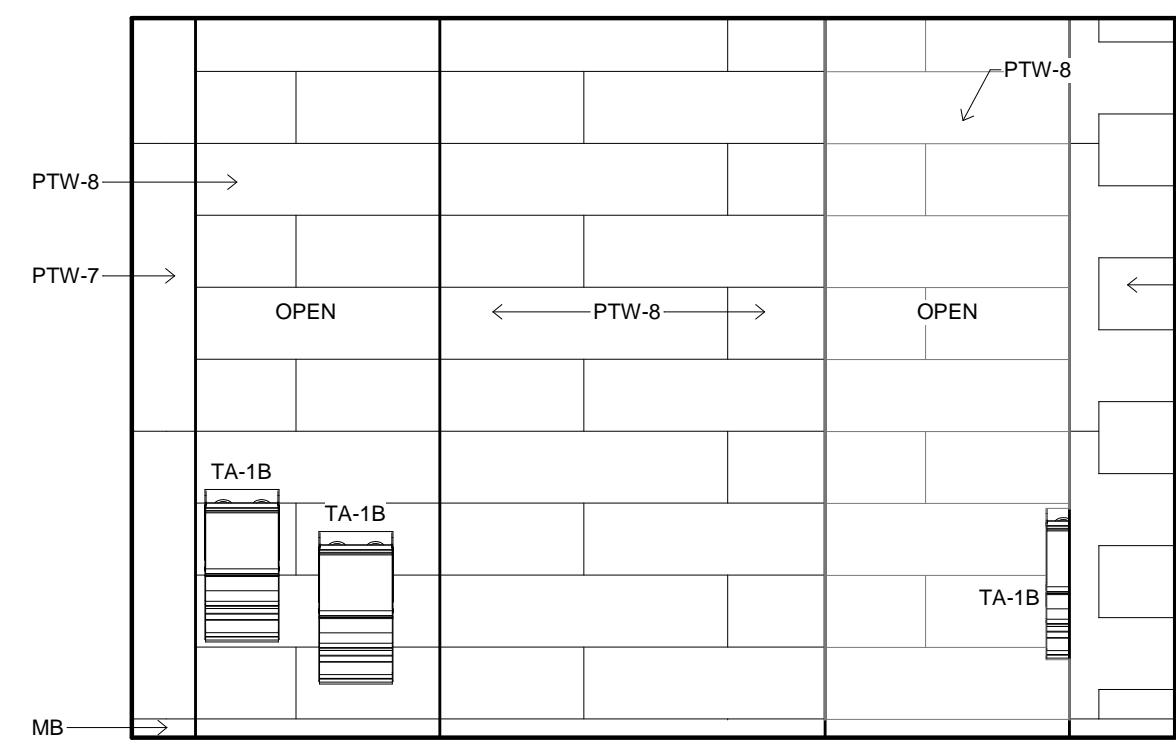

7 TOILET ELEVATION  
3/8" = 1'-0" 92

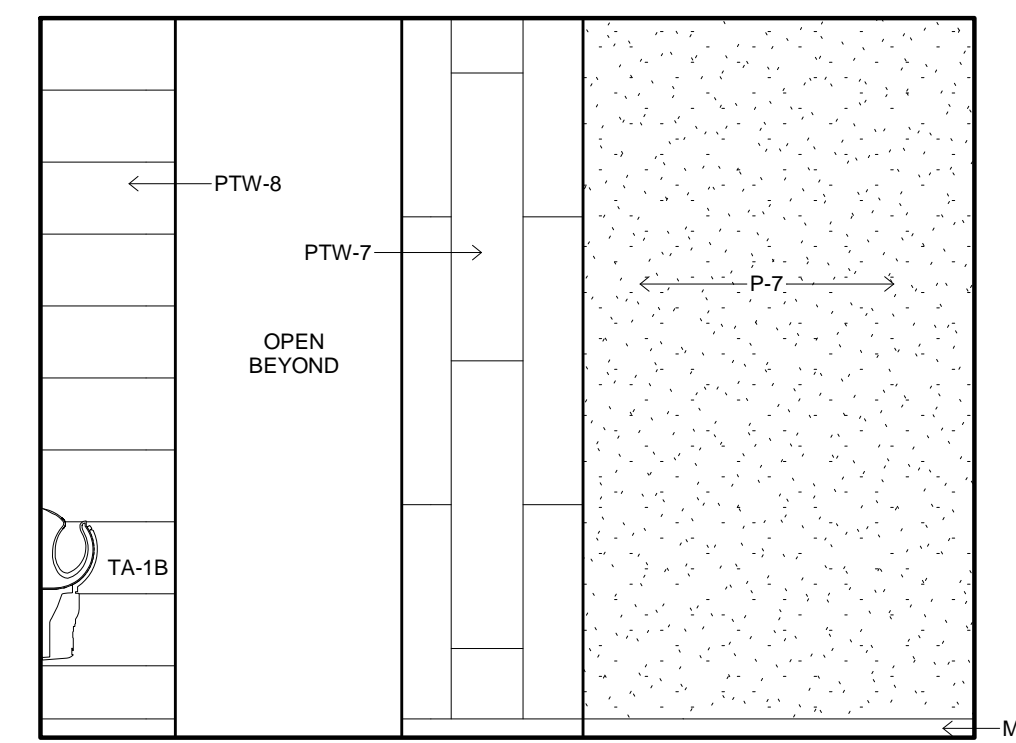

8 TOILET ELEVATION  
3/8" = 1'-0" 92

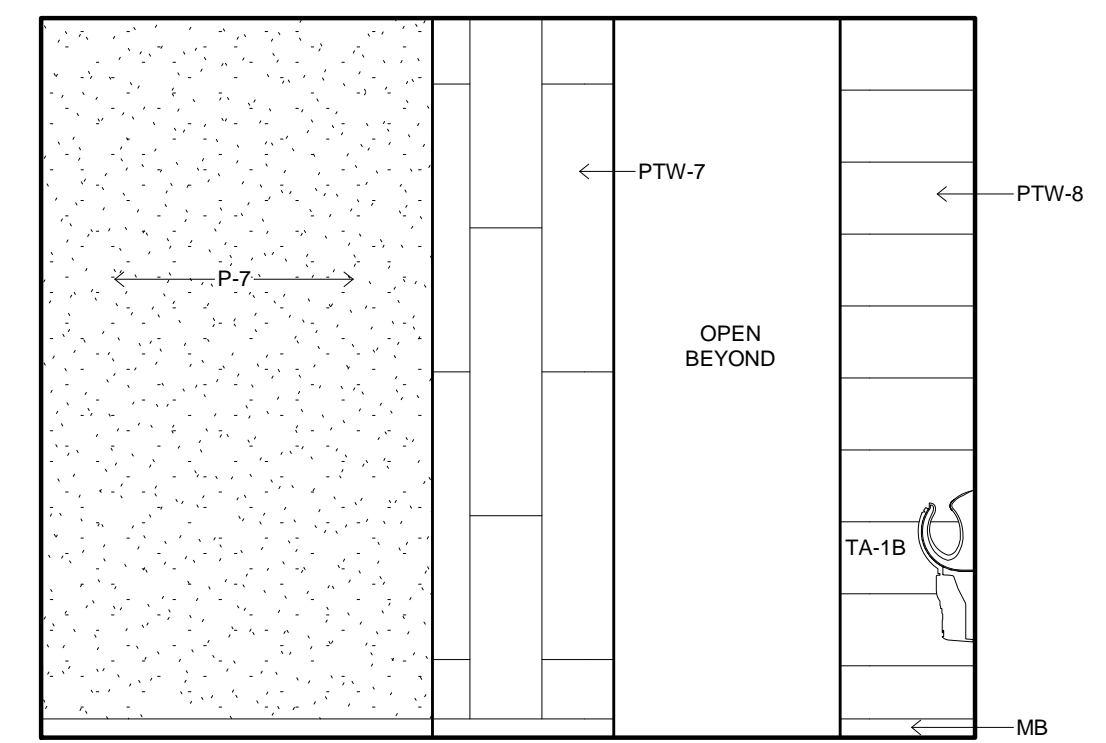

9 TOILET ELEVATION  
3/8" = 1'-0" 92

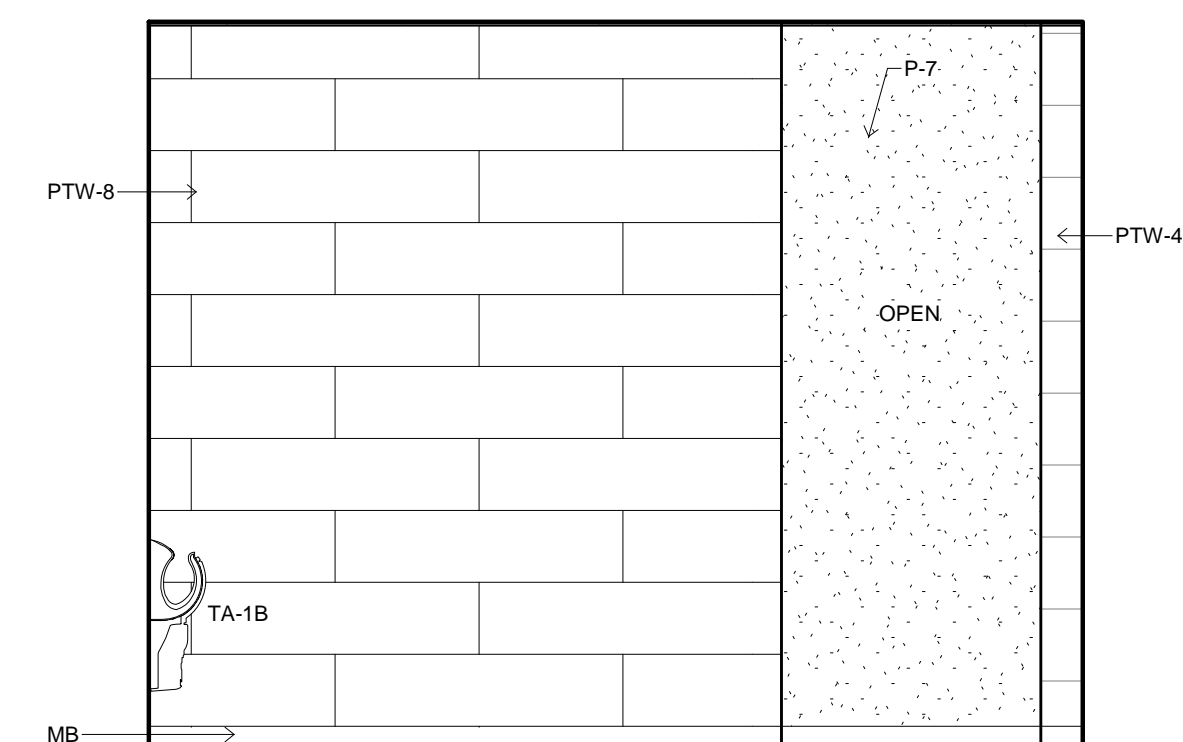

10 TOILET ELEVATION  
3/8" = 1'-0" 92

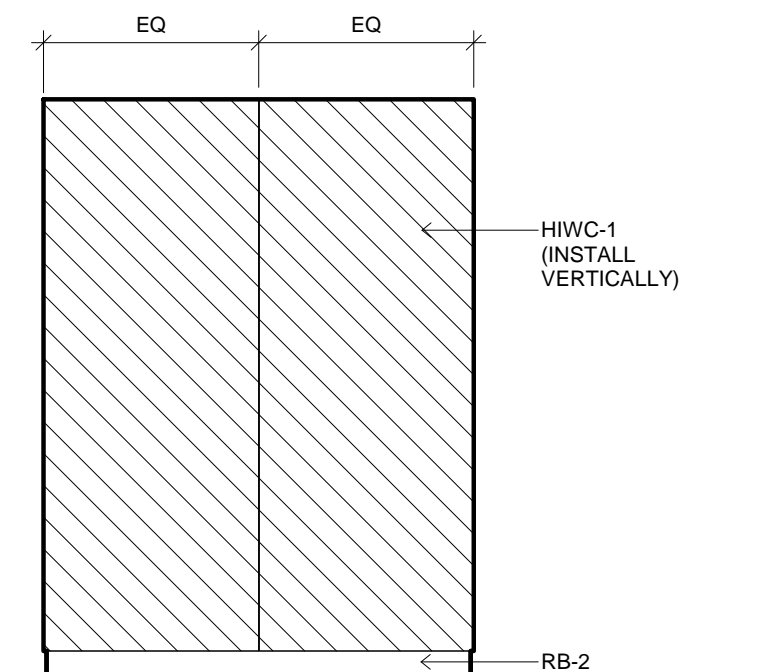

11 EVS ELEVATION  
3/8" = 1'-0" 21 & 79B

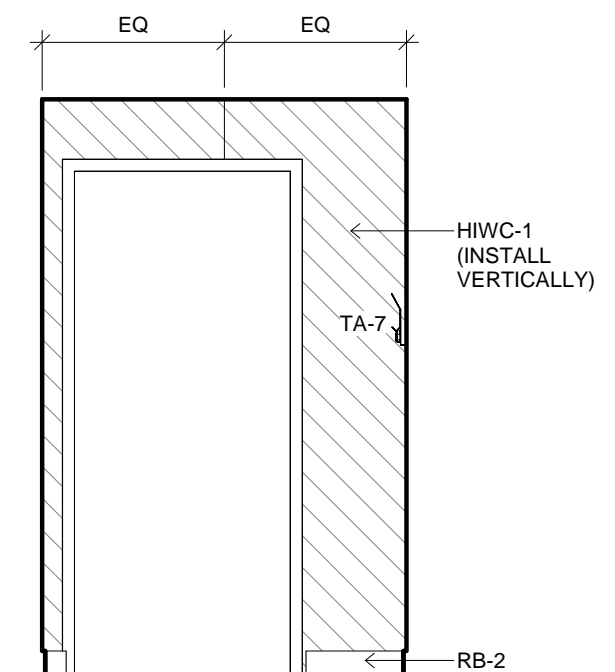

12 EVS ELEVATION  
3/8" = 1'-0" 21 & 79B

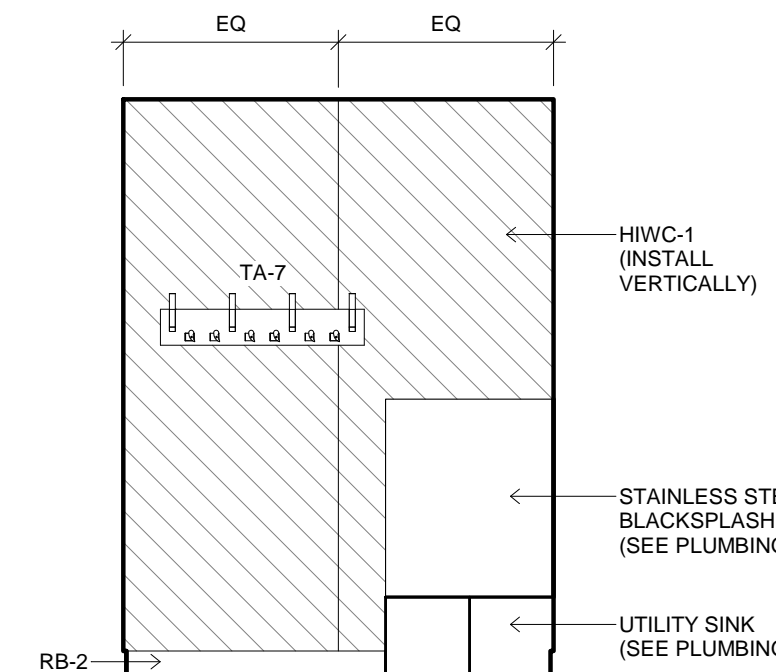

13 EVS ELEVATION  
3/8" = 1'-0" 21 & 79B

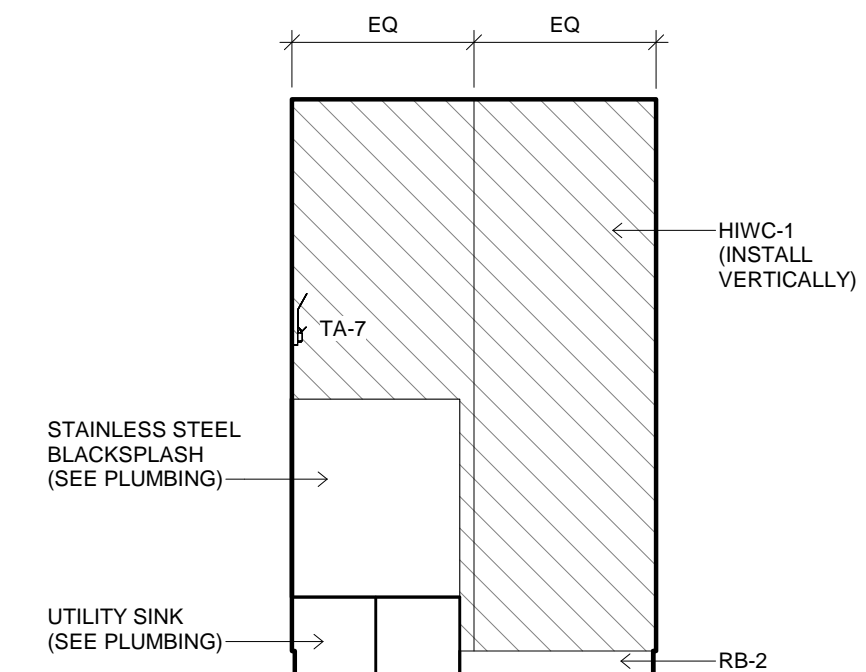

14 EVS ELEVATION  
3/8" = 1'-0" 21 & 79B

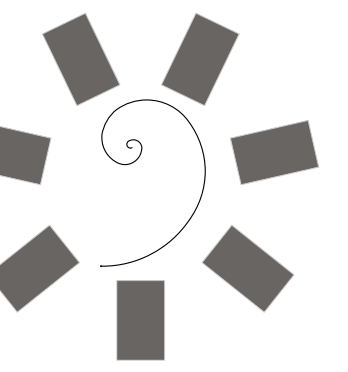

James R. Childers  
Architect, Inc.

45 South 4th Street  
Fort Smith, AR 72901  
479-783-2480  
www.childersarchitect.com

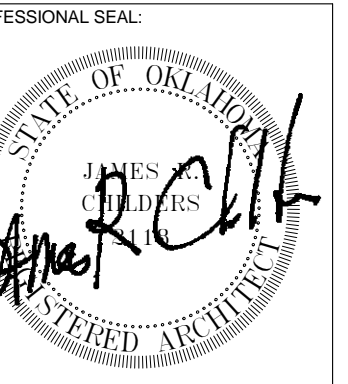

CONSULTANT LOGO:

CLIENT:  
CHEROKEE NATION  
Entertainment



CHEROKEE NATION ENTERTAINMENT  
TAHLEQUAH CASINO  
TAHLEQUAH, OKLAHOMA

PROJECT PHASE:

BID PACKAGE 6

REVISIONS	
#	DESCRIPTION

DATE: 06/22/18  
JOB NUMBER: 17-06  
SHEET NUMBER:

A2.6

EVS ELEVATIONS

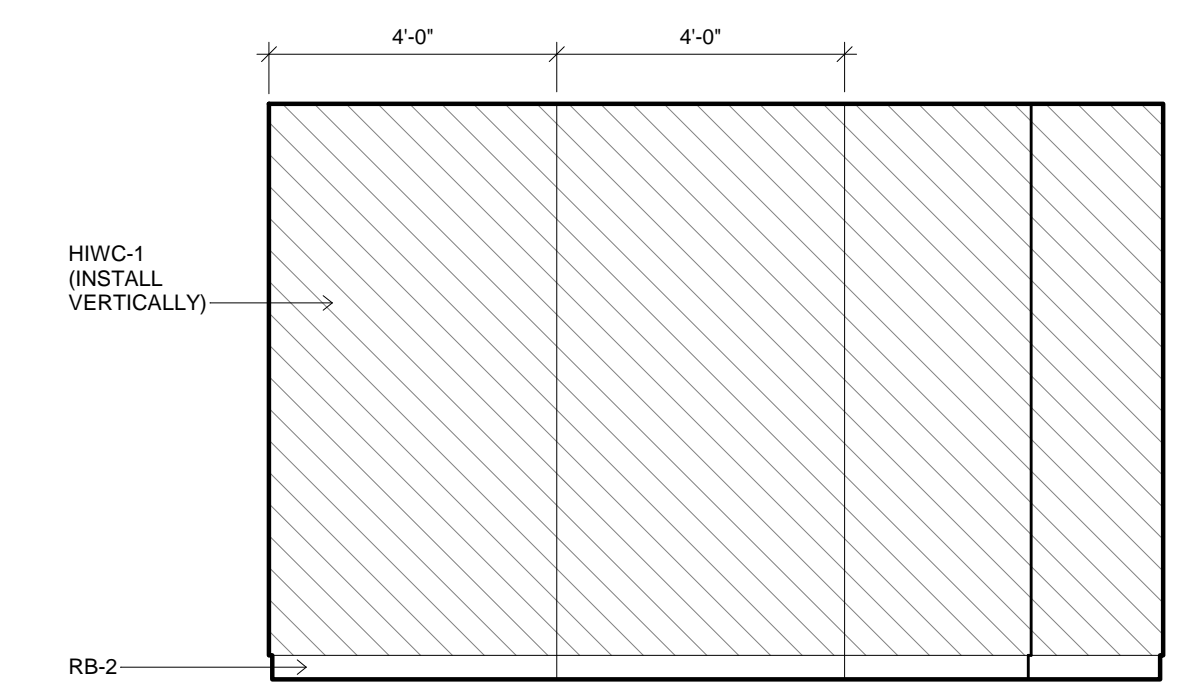

4 EVS ELEVATIONS  
3/8" = 1'-0" 75A

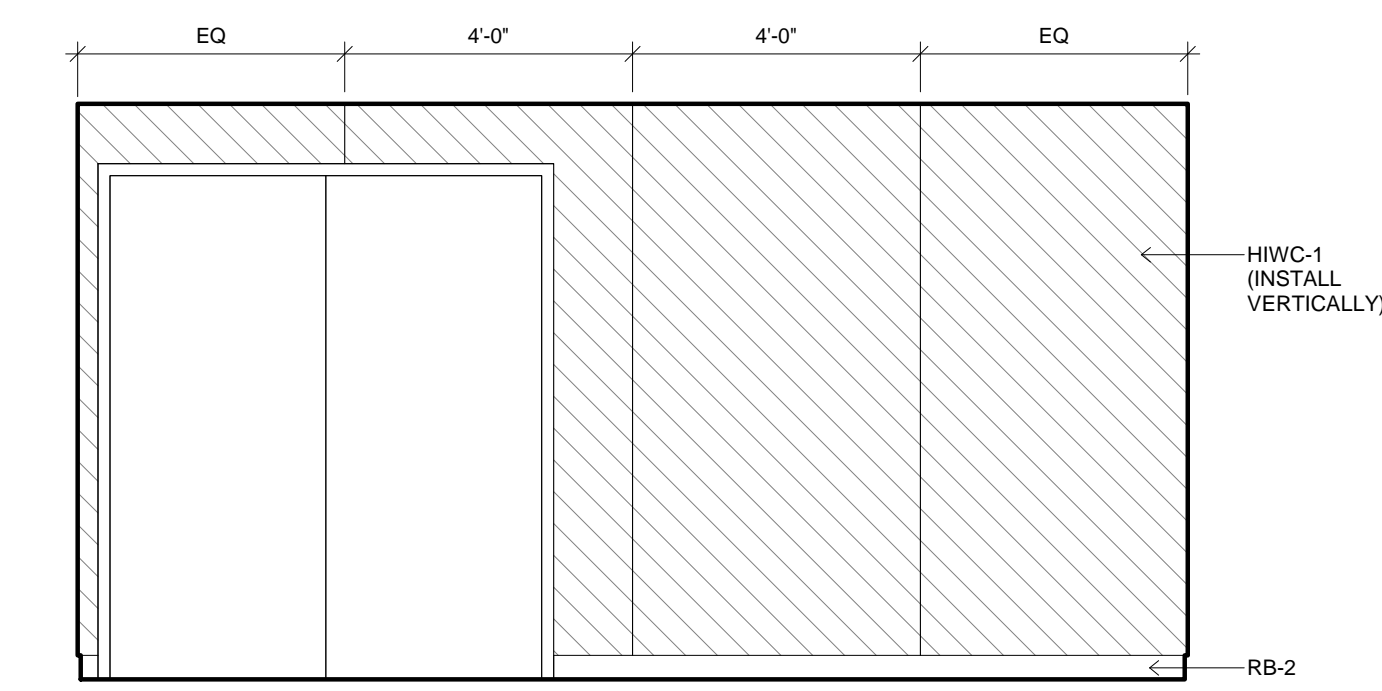

3 EVS ELEVATIONS  
3/8" = 1'-0" 33

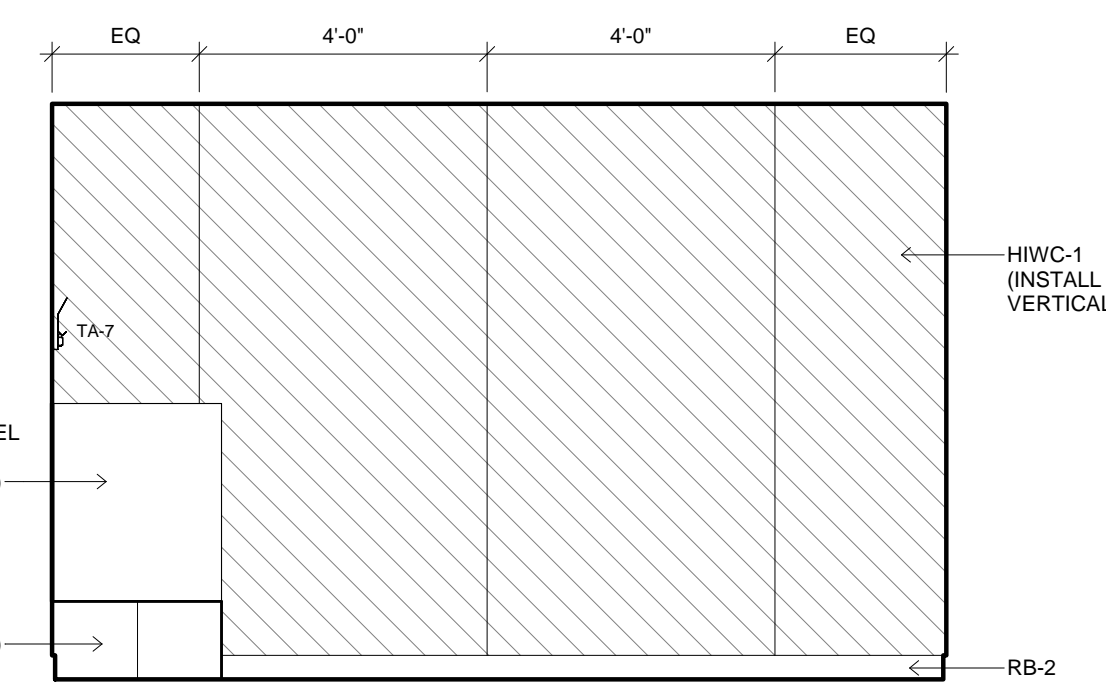

2 EVS ELEVATIONS  
3/8" = 1'-0" 33

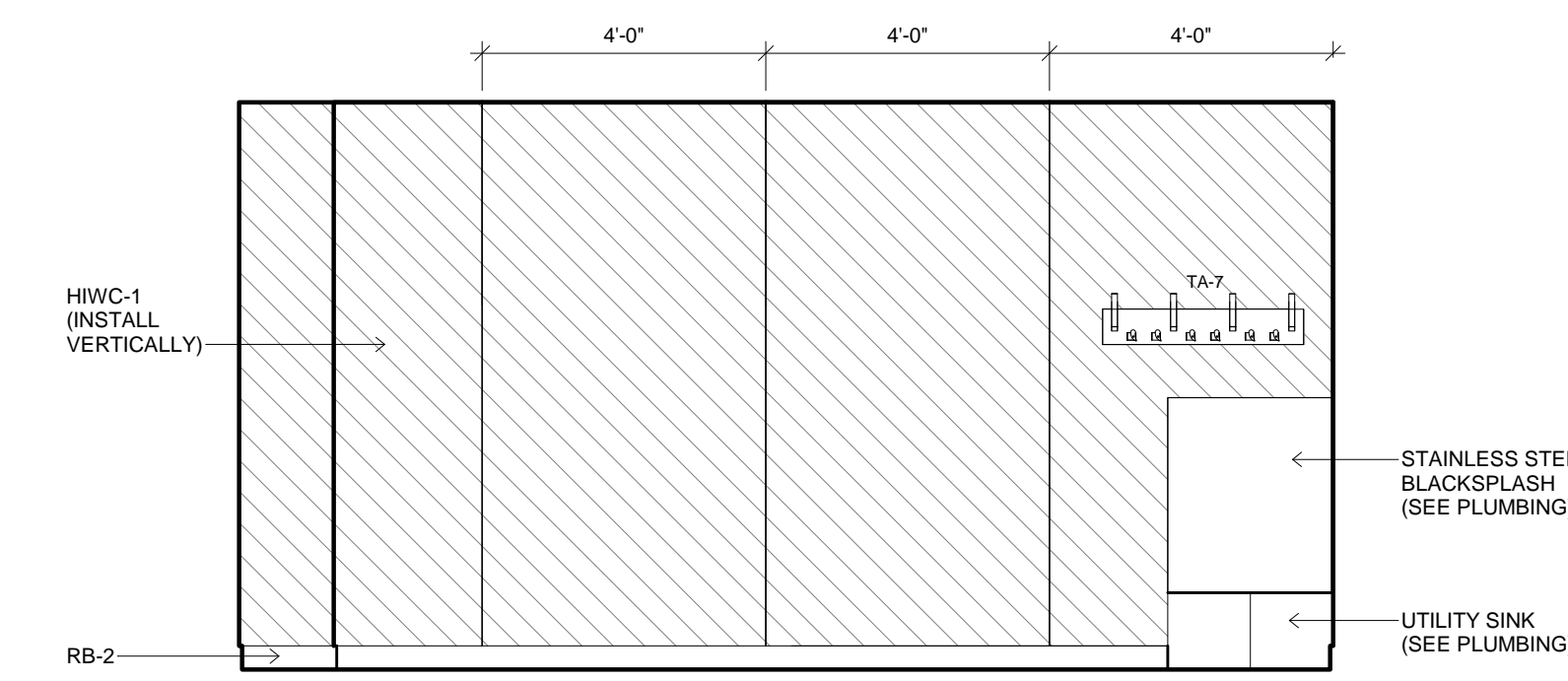

1 EVS ELEVATIONS  
3/8" = 1'-0" 33

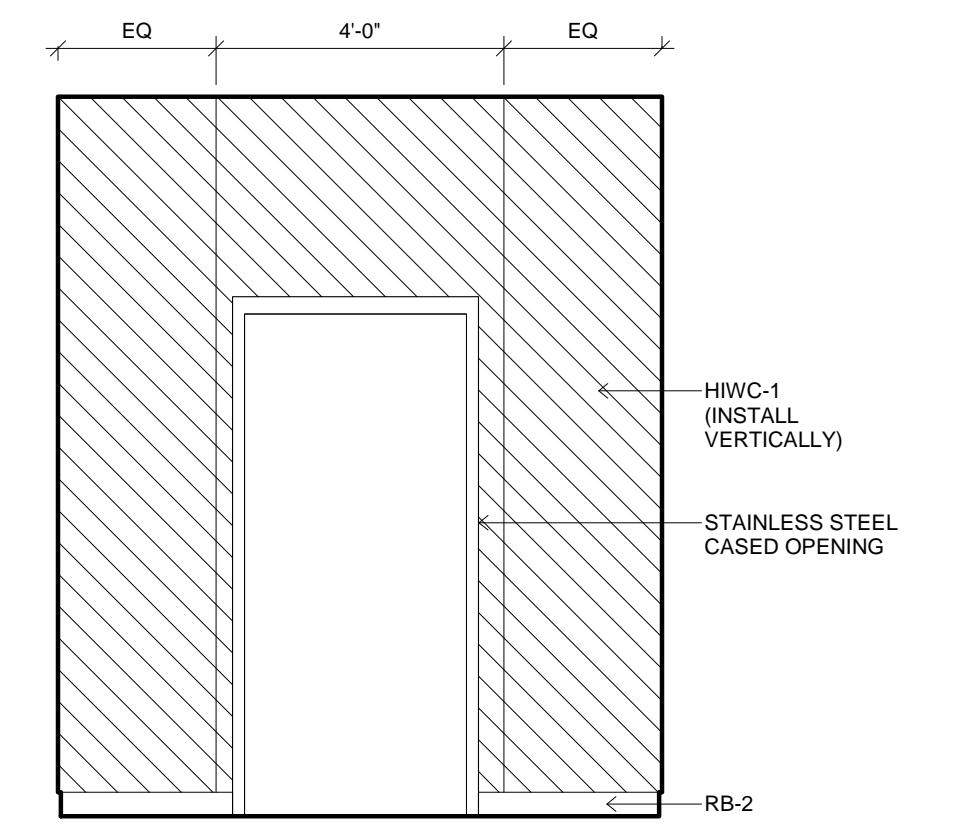

8 EVS ELEVATIONS  
3/8" = 1'-0" 75A

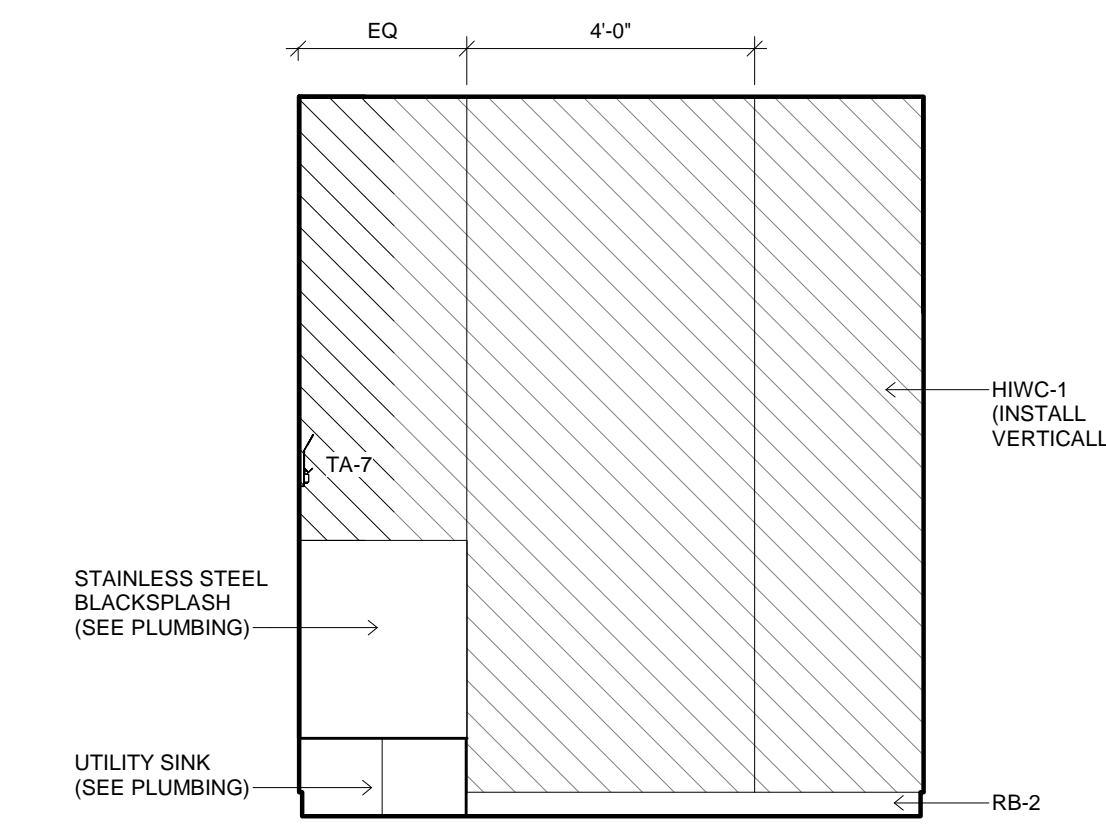

7 EVS ELEVATIONS  
3/8" = 1'-0" 75A

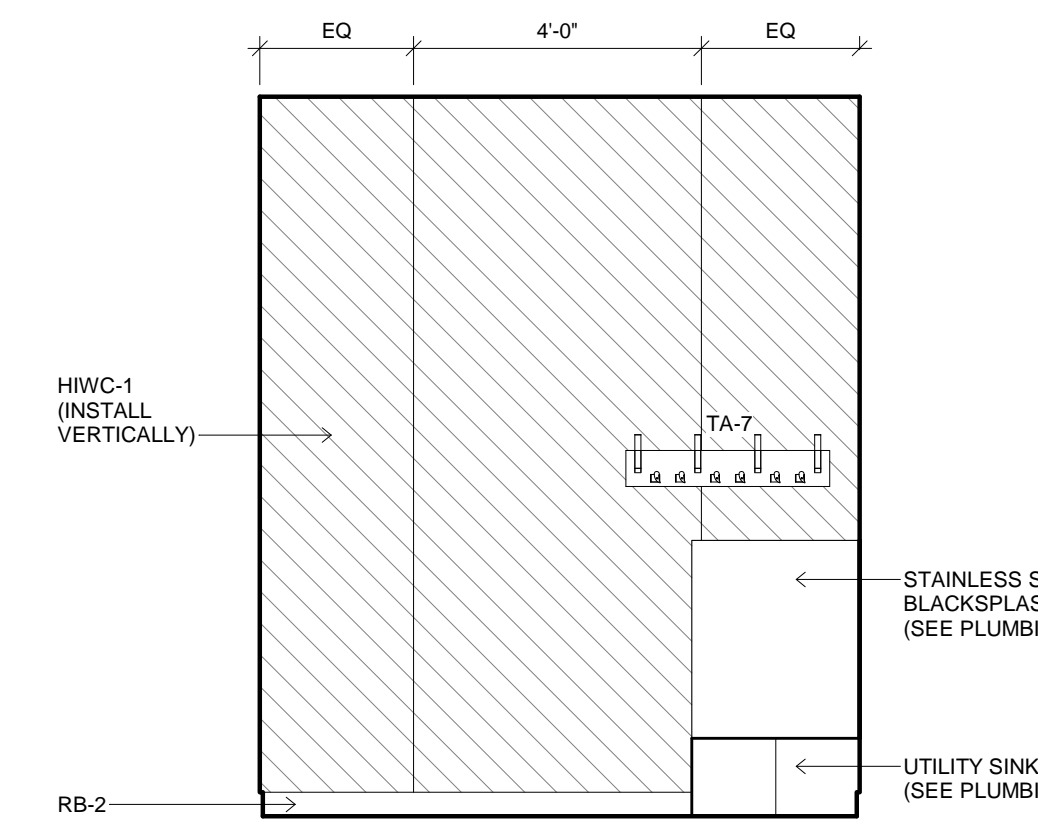

6 EVS ELEVATIONS  
3/8" = 1'-0" 75A

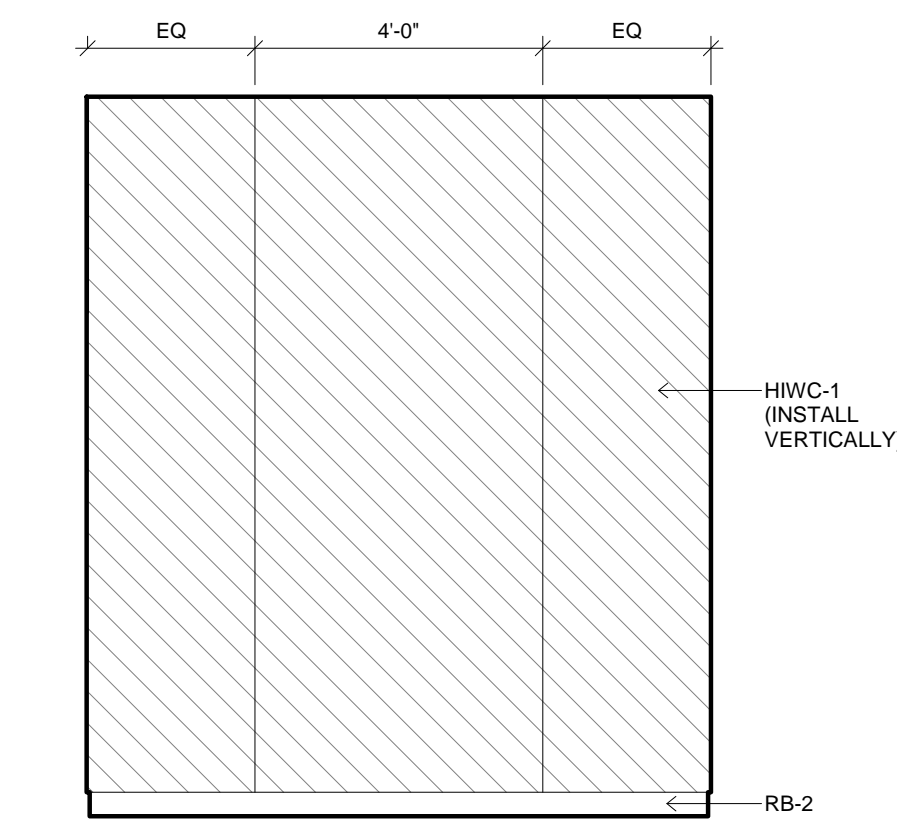

5 EVS ELEVATIONS  
3/8" = 1'-0" 75A

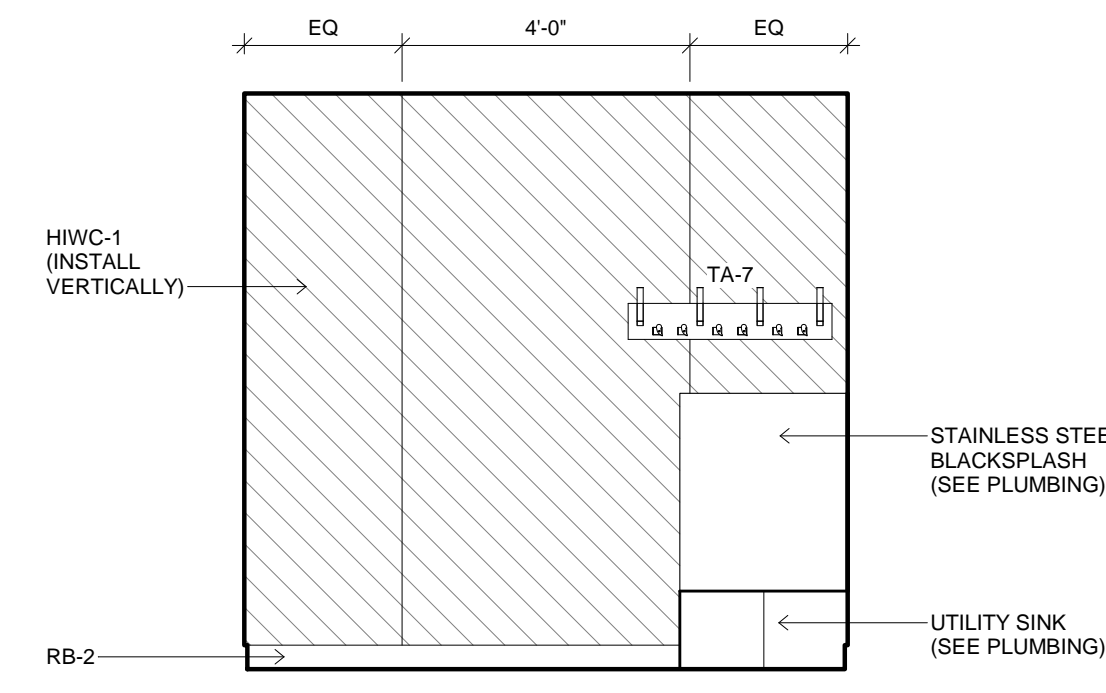

12 EVS ELEVATIONS  
3/8" = 1'-0" 90A, 98B SIM

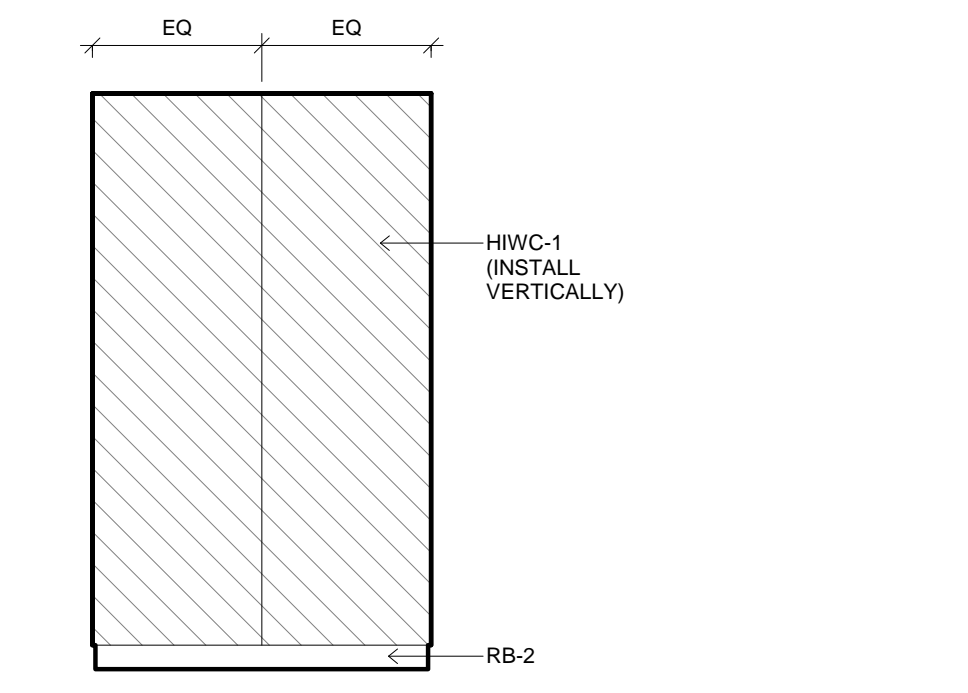

11 EVS ELEVATIONS  
3/8" = 1'-0" 90A, 98B SIM

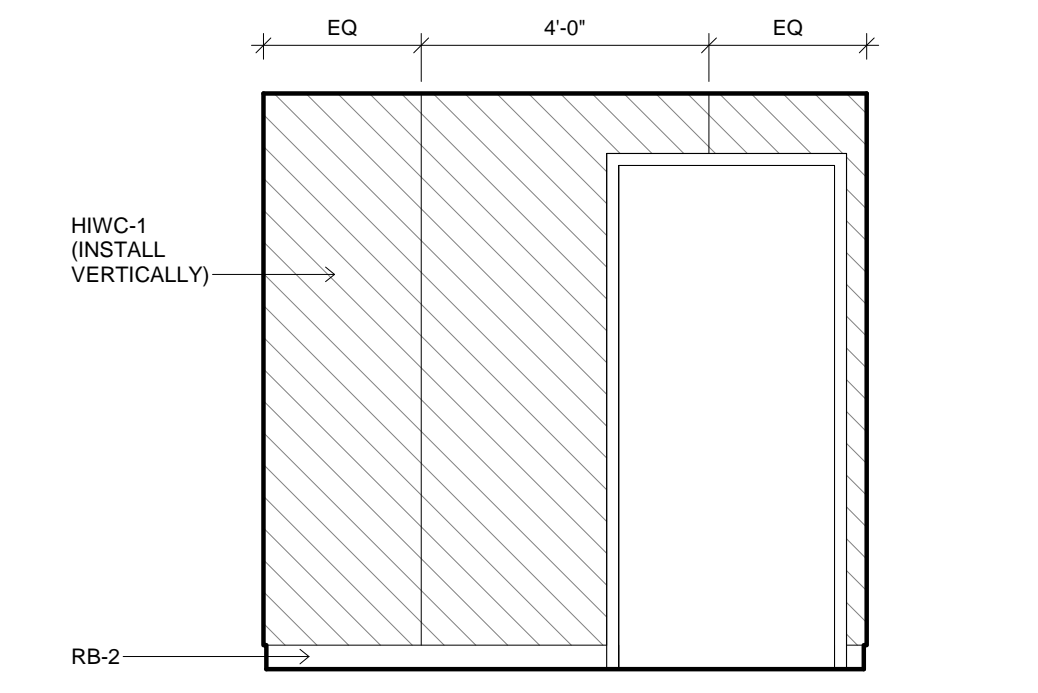

10 EVS ELEVATIONS  
3/8" = 1'-0" 90A, 98B SIM

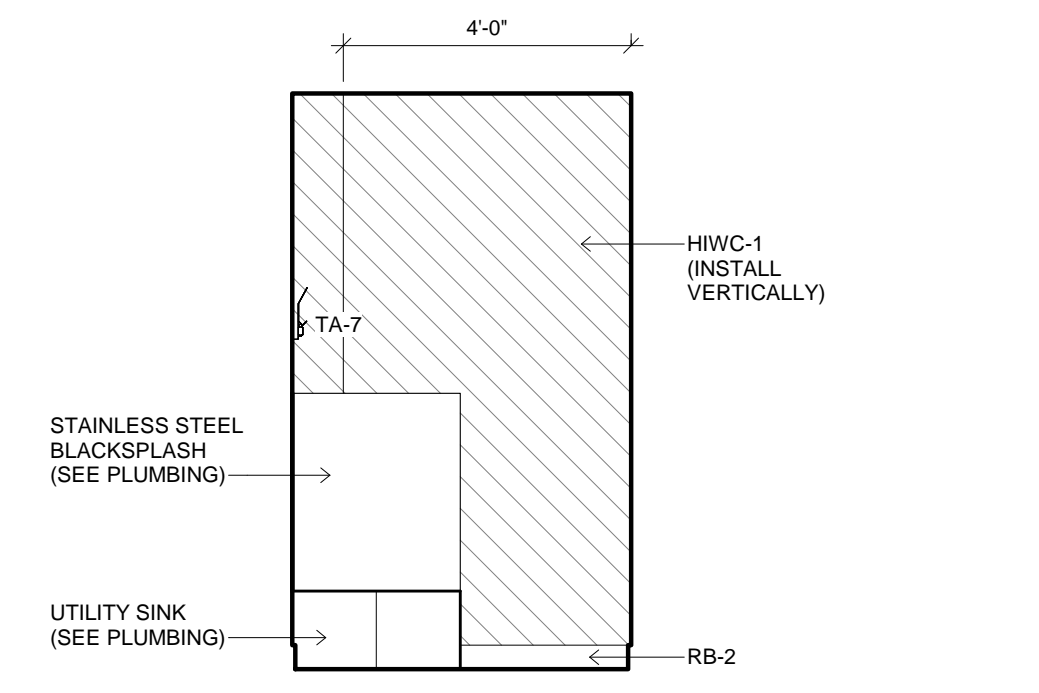

9 EVS ELEVATIONS  
3/8" = 1'-0" 90A, 98B SIM

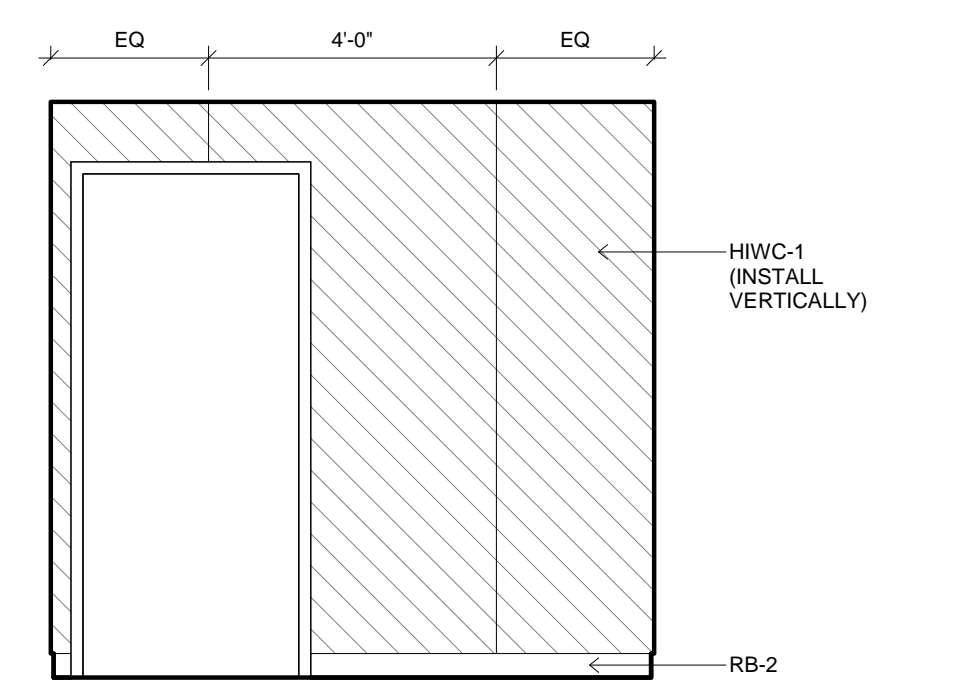

16 EVS ELEVATIONS  
3/8" = 1'-0" 92A

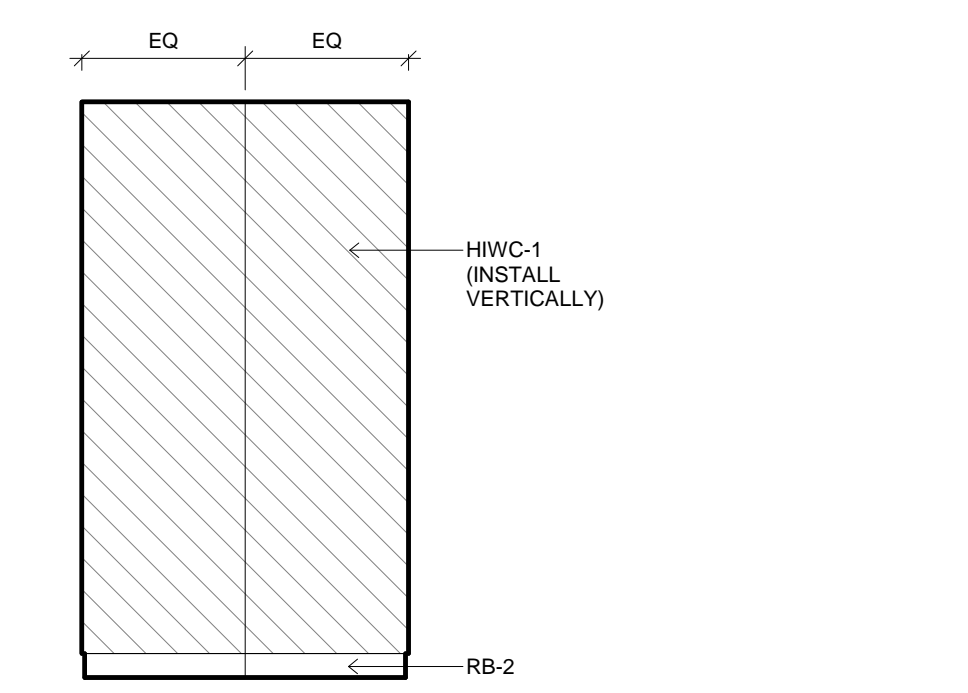

15 EVS ELEVATIONS  
3/8" = 1'-0" 92A

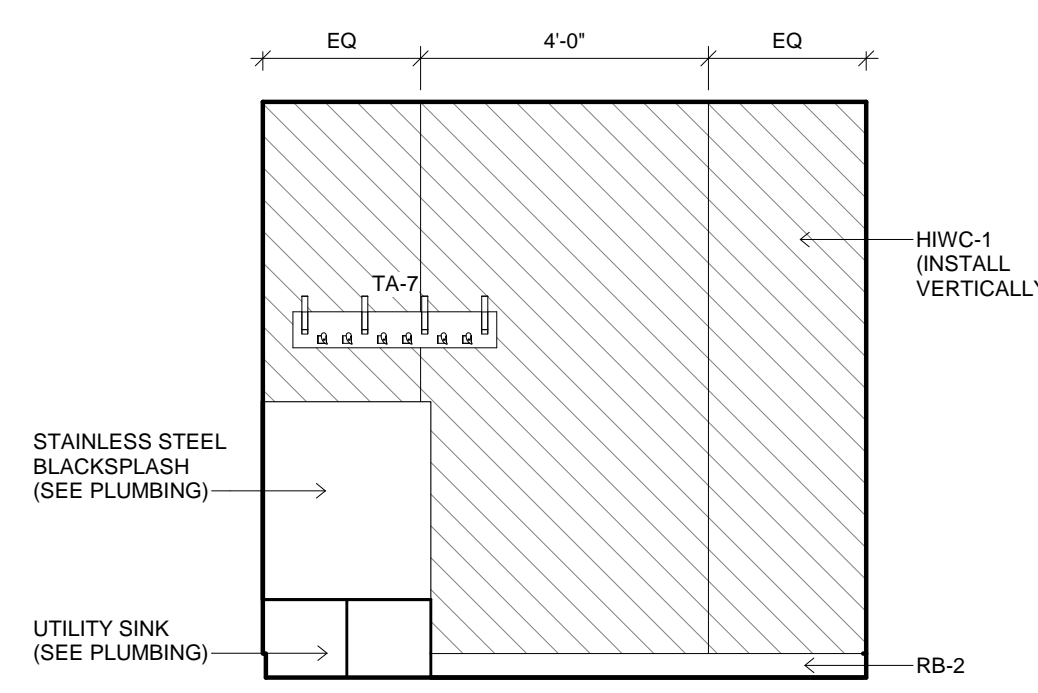

14 EVS ELEVATIONS  
3/8" = 1'-0" 92A

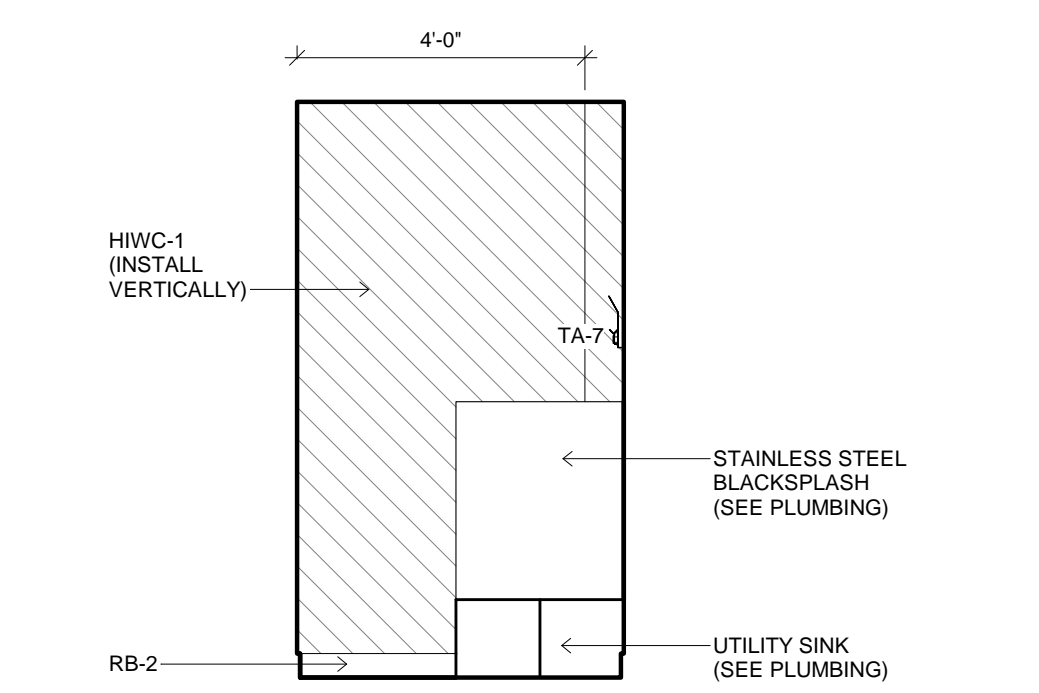

13 EVS ELEVATIONS  
3/8" = 1'-0" 92A

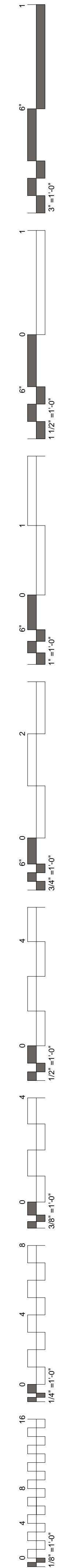

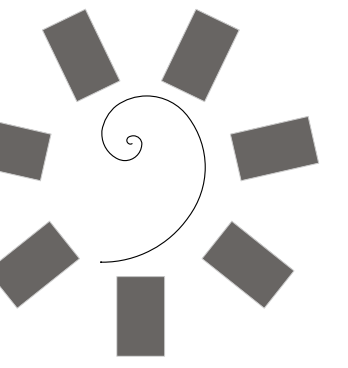

James R. Childers  
Architect, Inc.  
45 South 4th Street  
Fort Smith, AR 72901  
479-783-2480  
www.childersarchitect.com

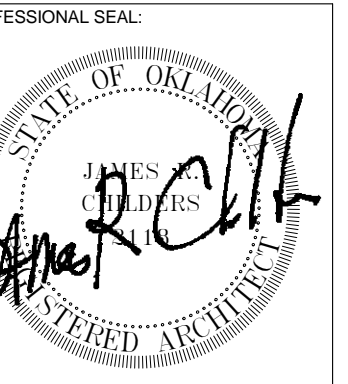

CONSULTANT LOGO:

CLIENT:  
CHEROKEE NATION  
Entertainment



CHEROKEE NATION ENTERTAINMENT  
TAHLEQUAH CASINO  
TAHLEQUAH, OKLAHOMA

PROJECT PHASE:

BID PACKAGE 6

REVISIONS	
#	DESCRIPTION

DATE: 06/22/18  
JOB NUMBER: 17-06

SHEET NUMBER:

A2.7

INTERIOR  
ELEVATIONS

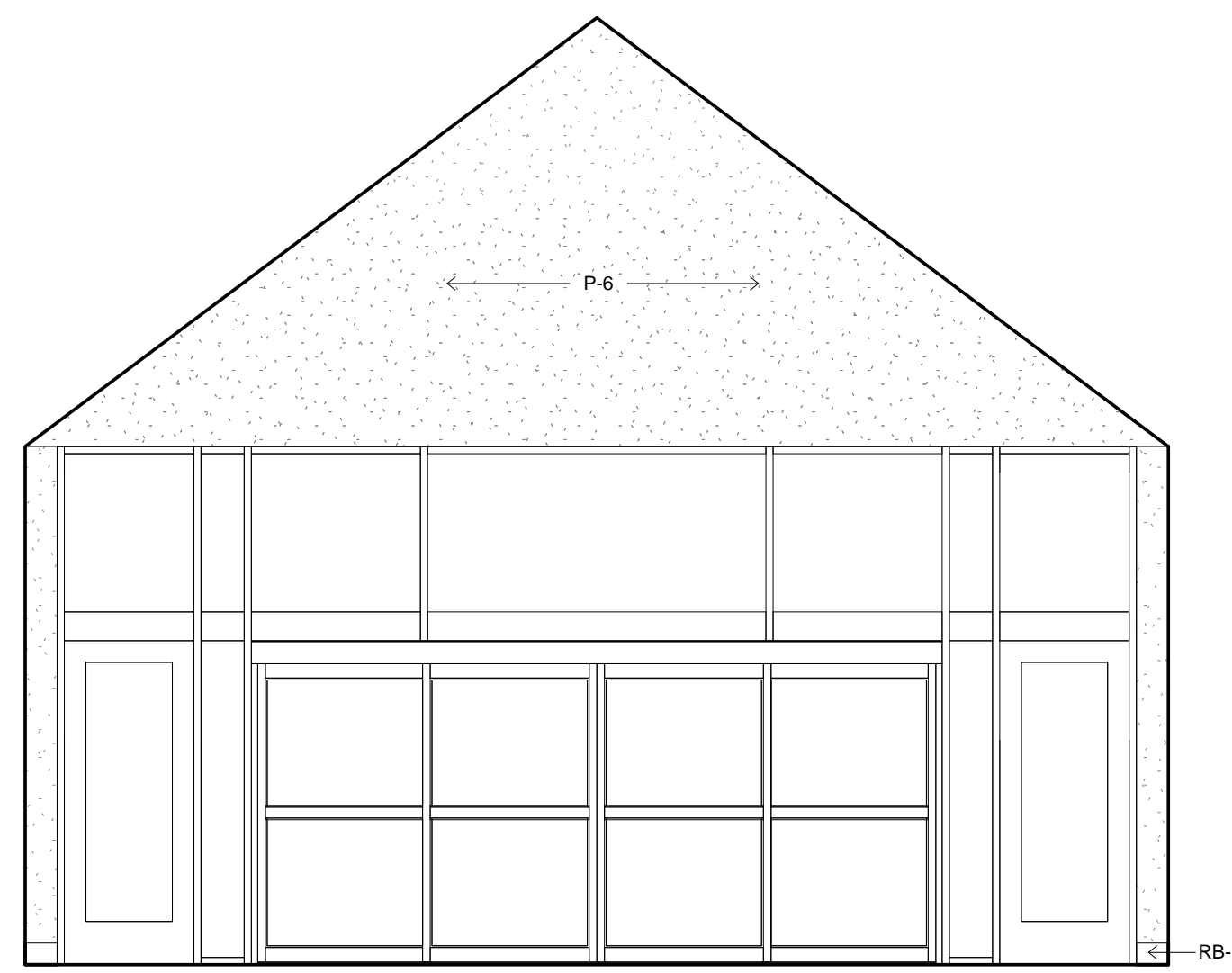
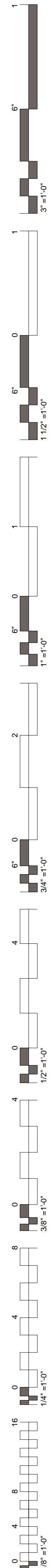

1 INTERIOR ELEVATION  
1/4" = 1'-0" 00

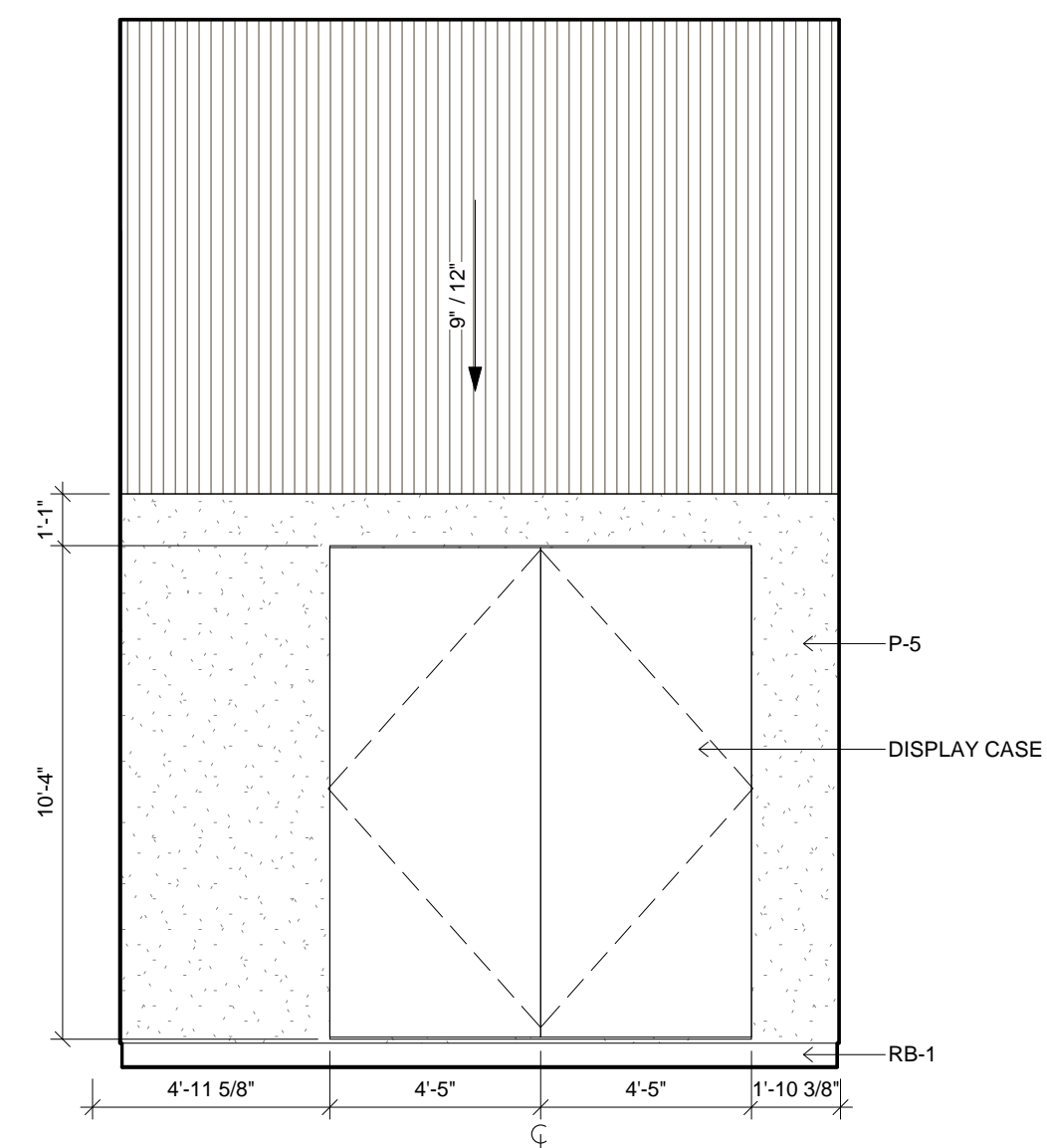

2 INTERIOR ELEVATION  
1/4" = 1'-0" 00B

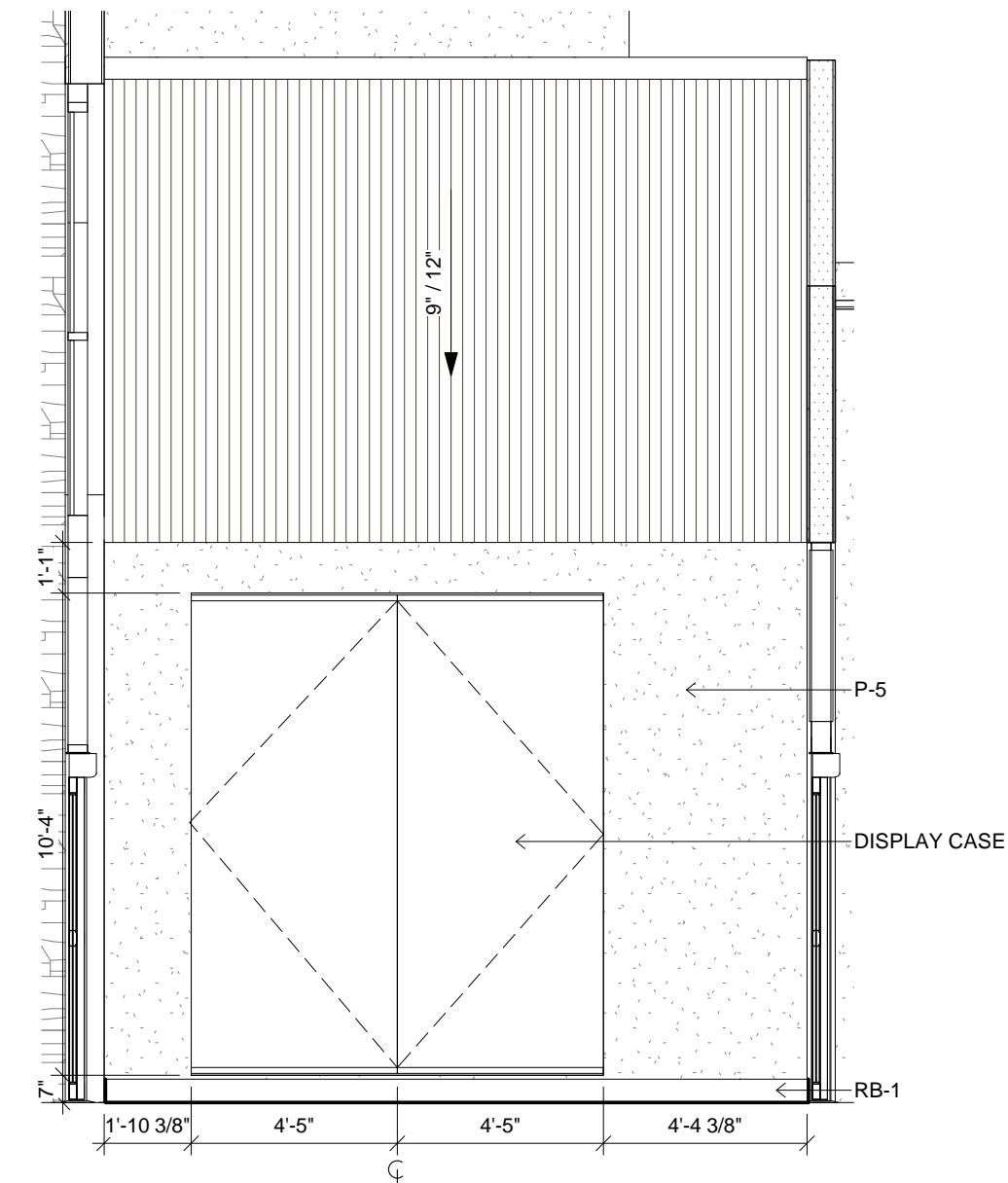

3 INTERIOR ELEVATION  
1/4" = 1'-0" 00A



4 INTERIOR ELEVATION  
1/4" = 1'-0" 00

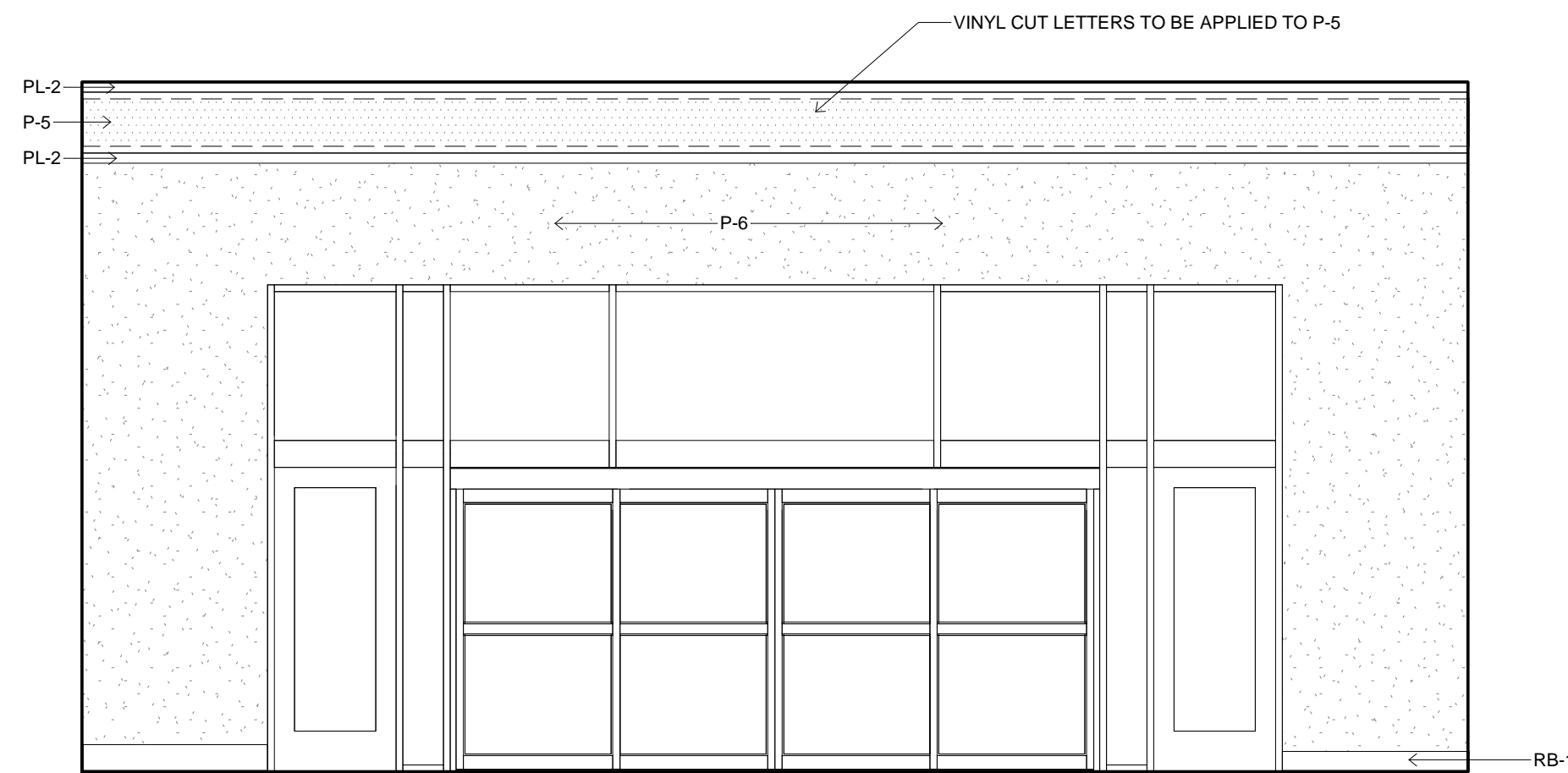

5 INTERIOR ELEVATION  
1/4" = 1'-0" 01

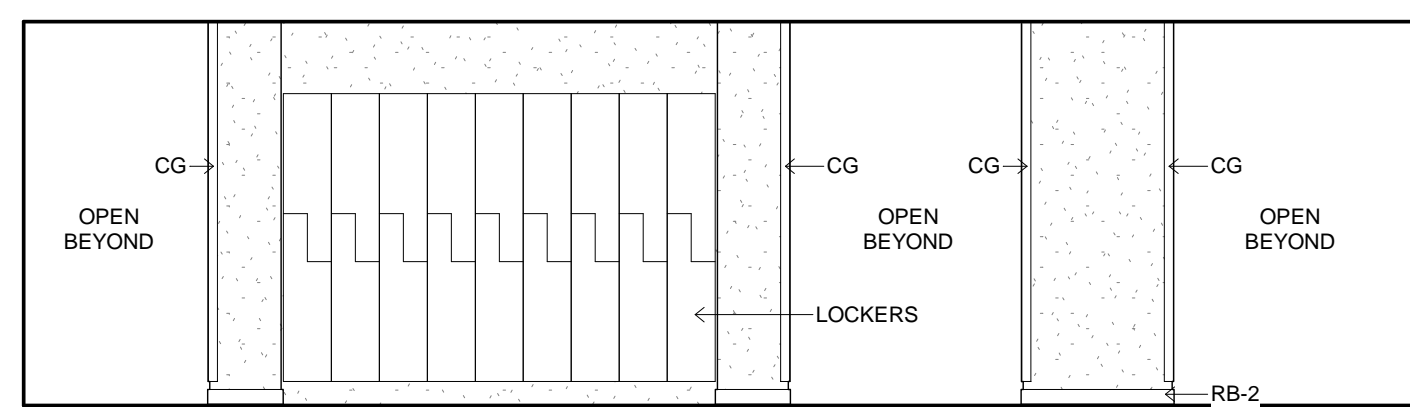

6 INTERIOR ELEVATION  
1/4" = 1'-0" 26

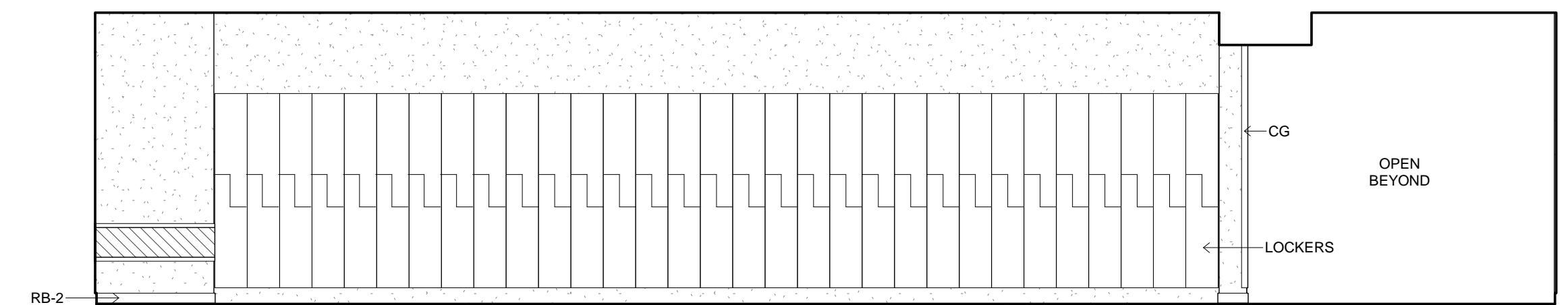

7 INTERIOR ELEVATION  
1/4" = 1'-0" 26

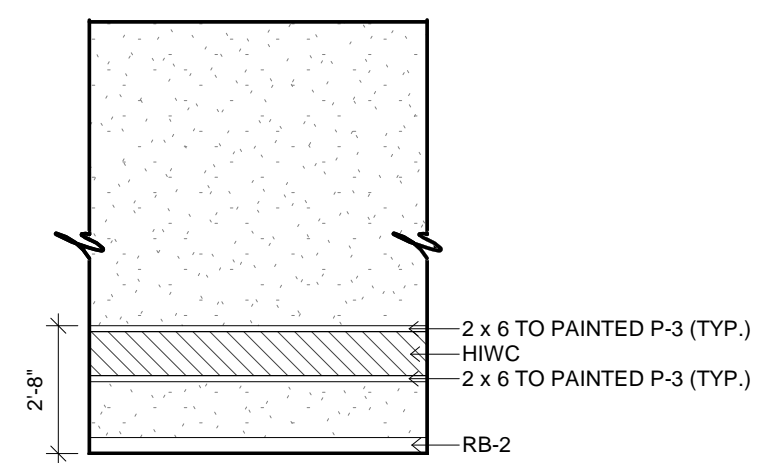

8 INTERIOR ELEVATION  
1/4" = 1'-0" BOH CORRIDORS TYP.

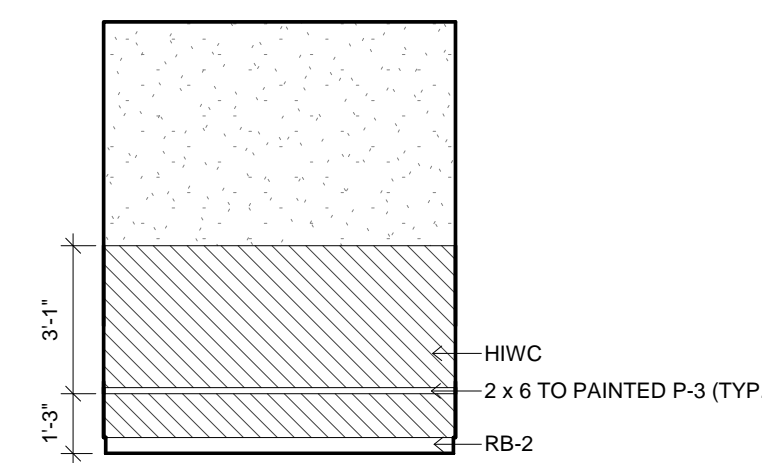

9 INTERIOR ELEVATION  
1/4" = 1'-0" 38 - ALL WALLS

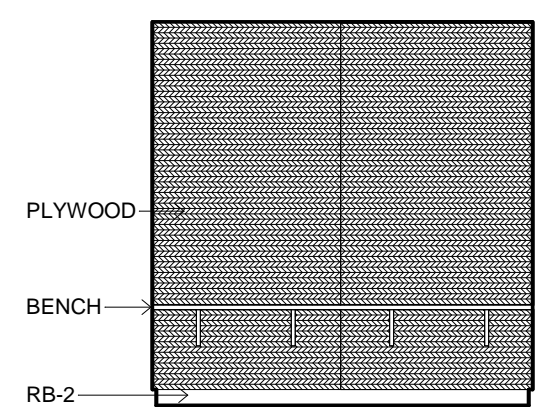

10 INTERIOR ELEVATION  
1/4" = 1'-0" 66

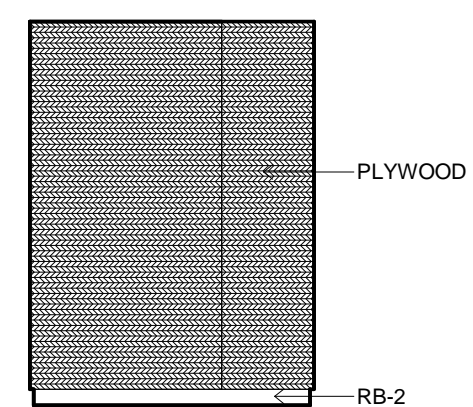

11 INTERIOR ELEVATION  
1/4" = 1'-0" 66

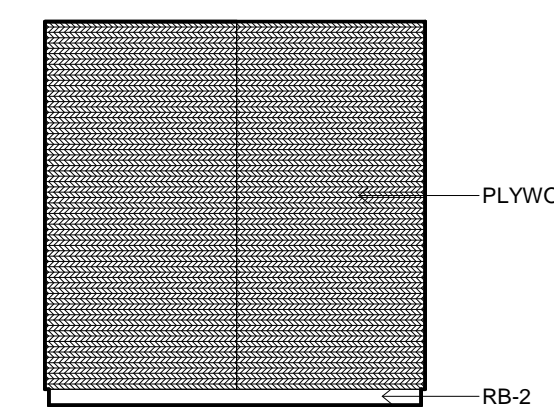

12 INTERIOR ELEVATION  
1/4" = 1'-0" 66

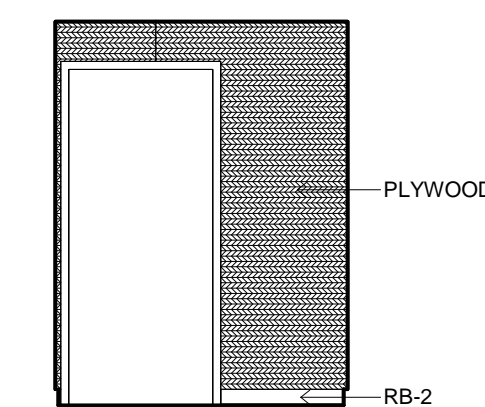

13 INTERIOR ELEVATION  
1/4" = 1'-0" 66

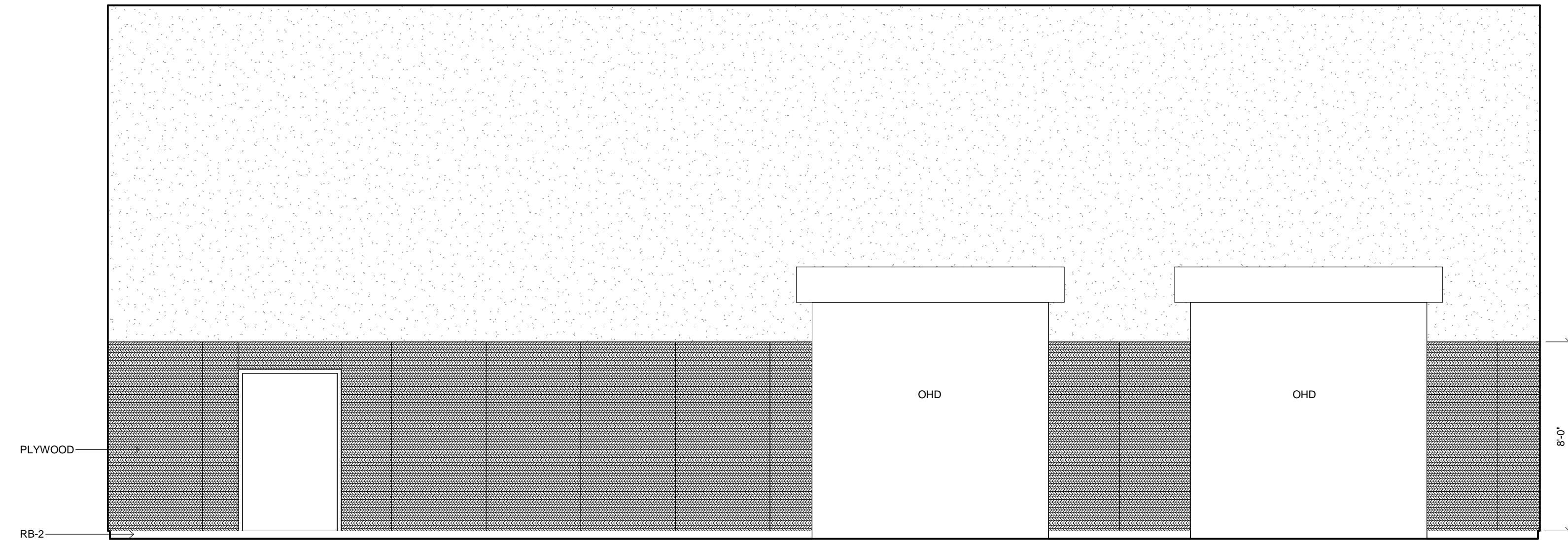

1 INTERIOR ELEVATION  
1/4" = 1'-0" 69

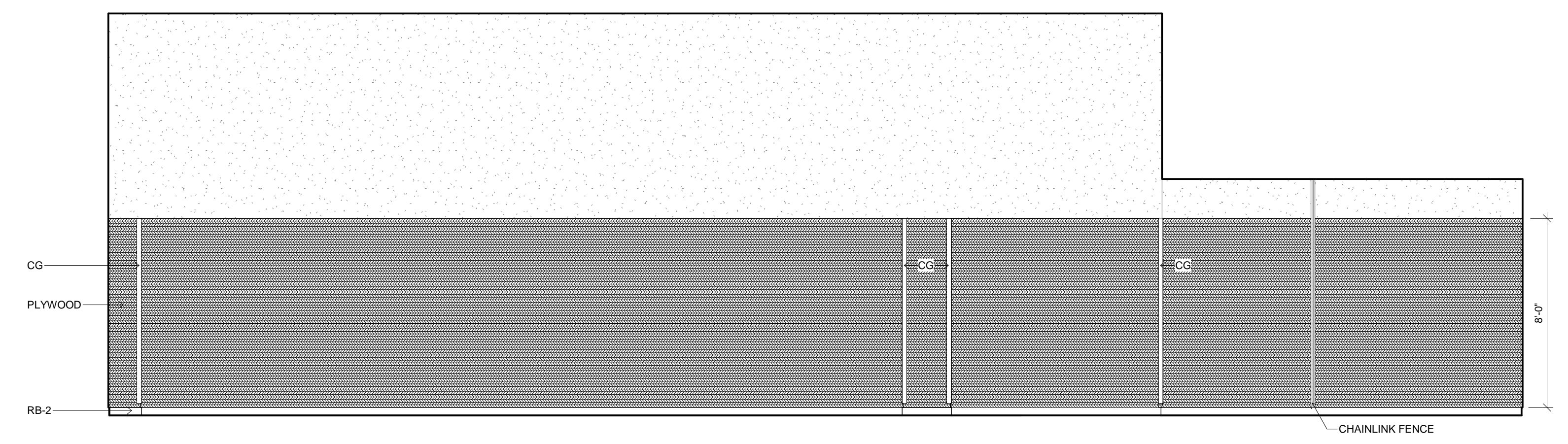

2 INTERIOR ELEVATION  
1/4" = 1'-0" 69

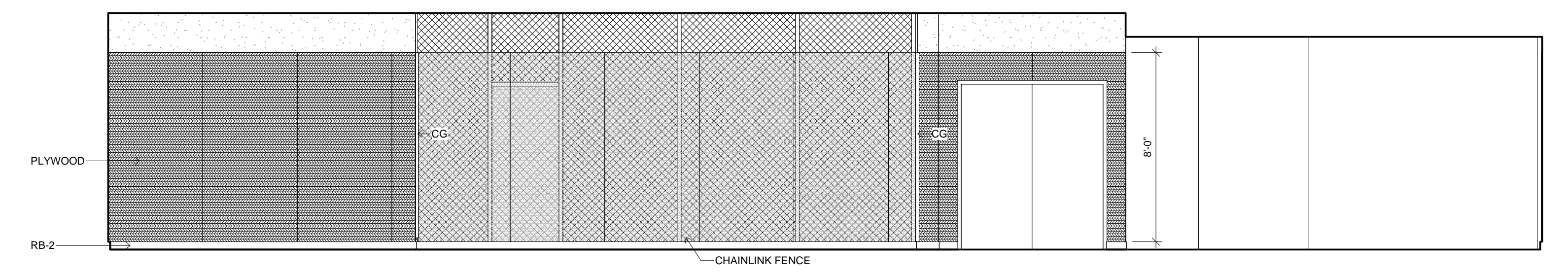

3 INTERIOR ELEVATION  
1/4" = 1'-0" 69

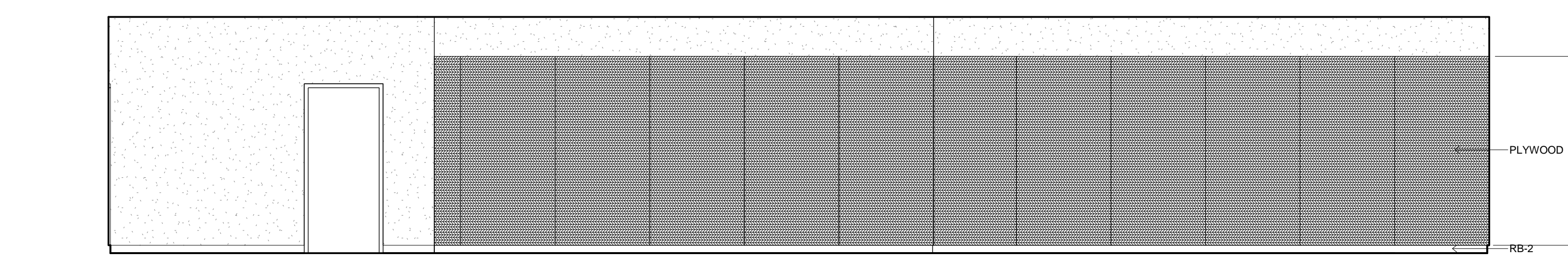

4 INTERIOR ELEVATION  
1/4" = 1'-0" 69

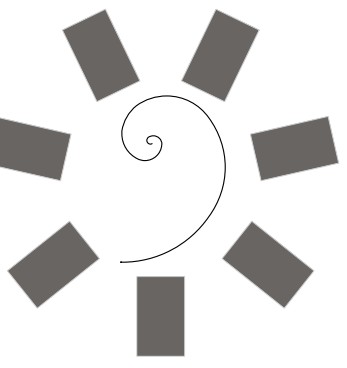
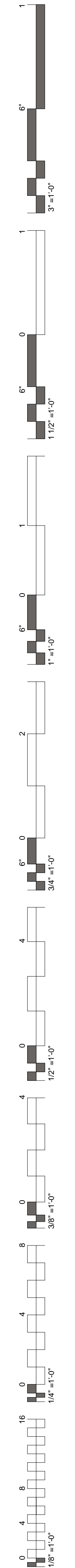

James R. Childers  
Architect, Inc.  
45 South 4th Street  
Fort Smith, AR 72901  
479-783-2480  
www.childersarchitect.com



CONSULTANT LOGO:



CHEROKEE NATION ENTERTAINMENT  
TAHLEQUAH CASINO  
TAHLEQUAH, OKLAHOMA

PROJECT PHASE:  
BID PACKAGE 6

REVISIONS	
#	DESCRIPTION

DATE: 06/22/18  
JOB NUMBER: 17-06

SHEET NUMBER:  
A2.8

INTERIOR ELEVATIONS

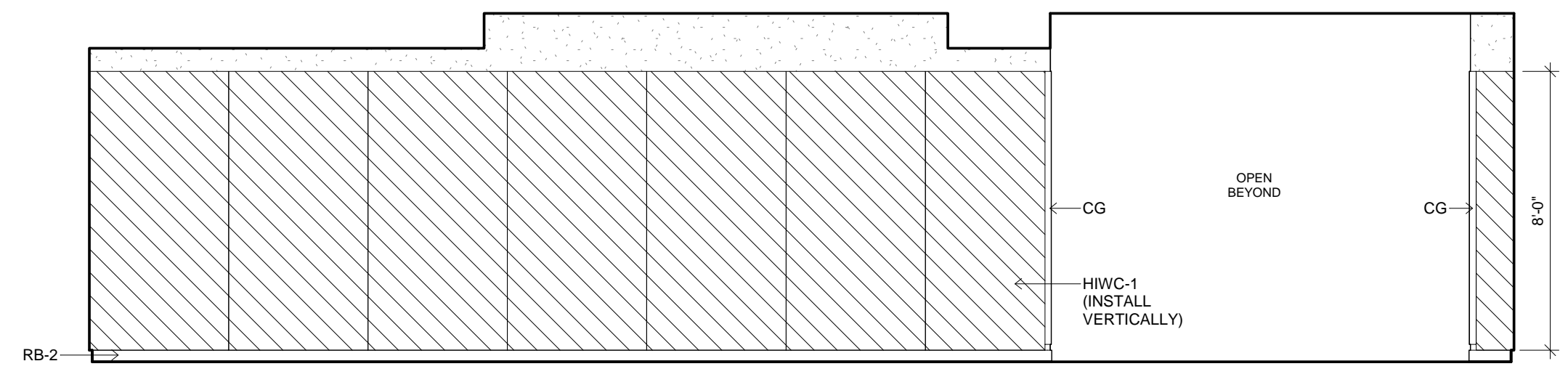
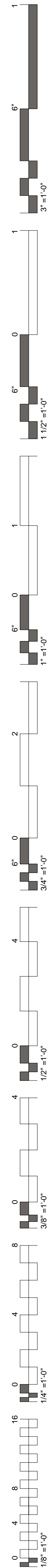

1 INTERIOR ELEVATION  
1/4" = 1'-0" 97

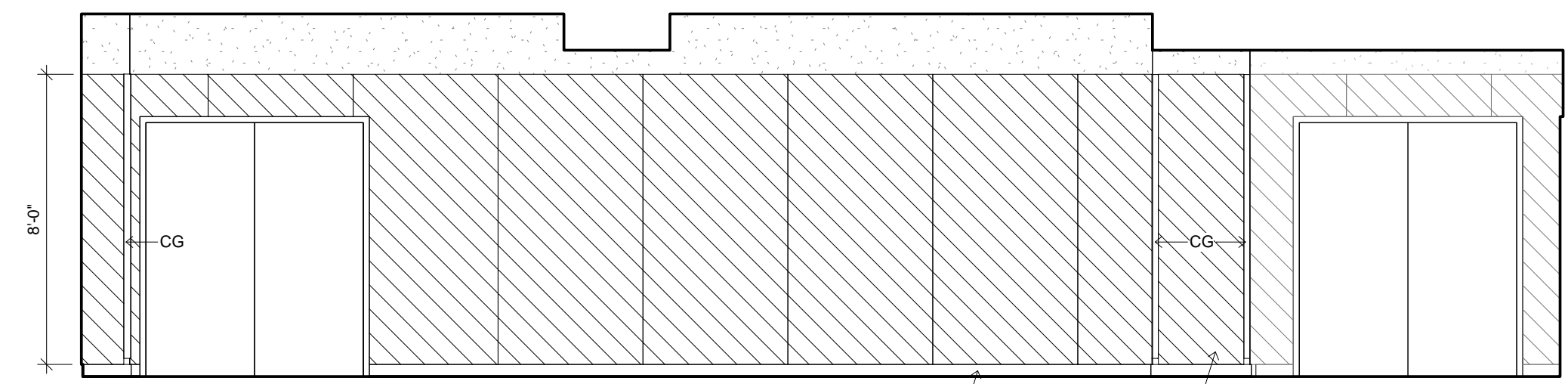

2 INTERIOR ELEVATION  
1/4" = 1'-0" 97

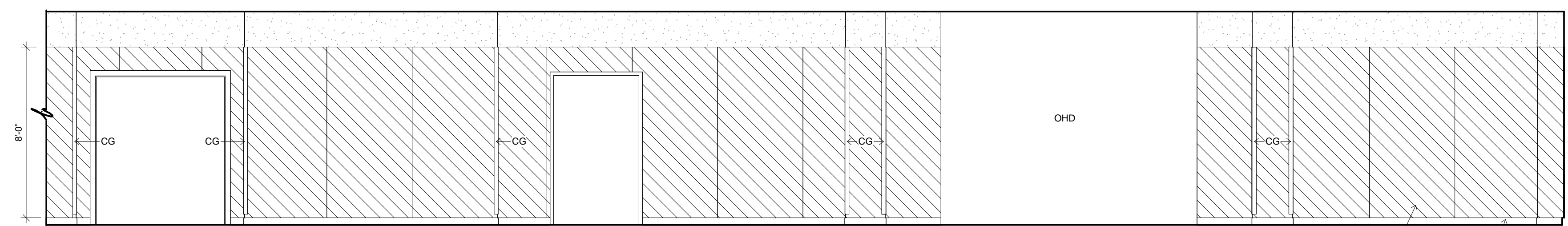

3 INTERIOR ELEVATION  
1/4" = 1'-0" 97

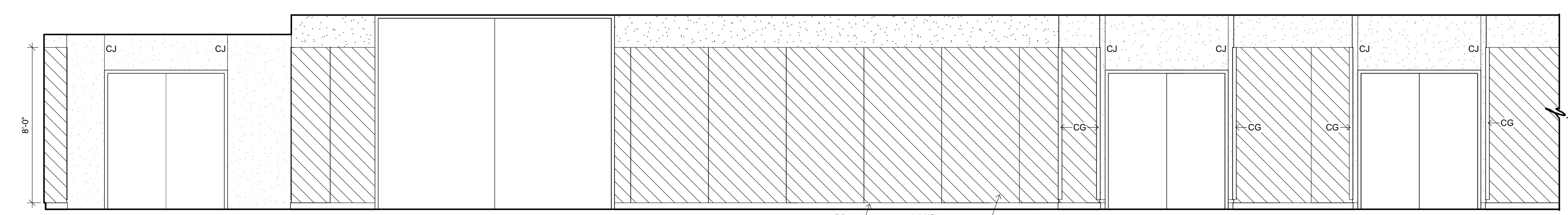

4 INTERIOR ELEVATION  
1/4" = 1'-0" 97

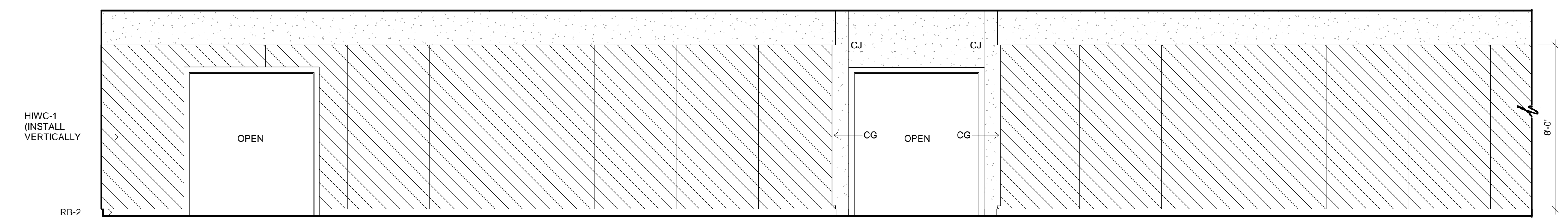

5 INTERIOR ELEVATION  
1/4" = 1'-0" 97

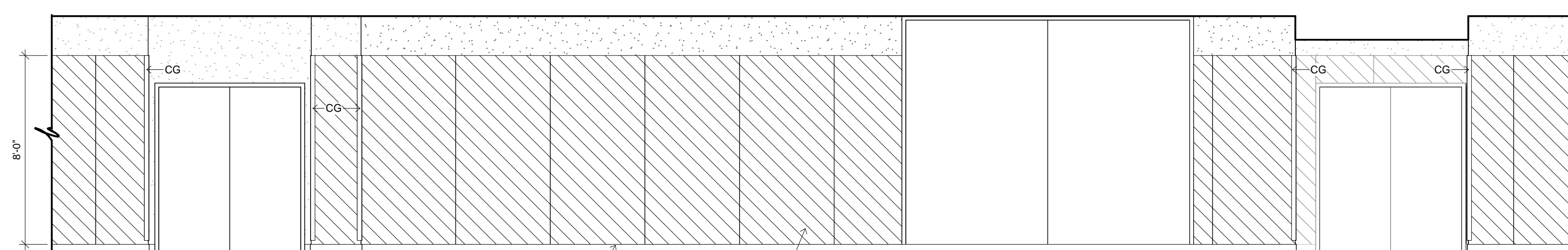

6 INTERIOR ELEVATION  
1/4" = 1'-0" 97

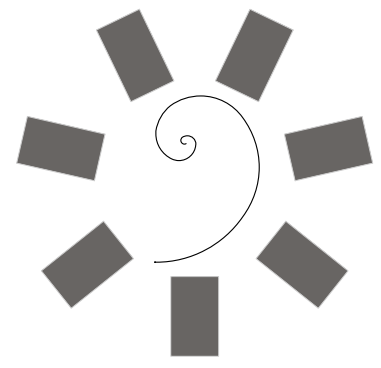

James R. Childers  
Architect, Inc.  
45 South 4th Street  
Fort Smith, AR 72901  
479-783-2480  
www.childersarchitect.com



CONSULTANT LOGO:



CHEROKEE NATION ENTERTAINMENT  
TAHLEQUAH CASINO  
TAHLEQUAH, OKLAHOMA

PROJECT PHASE:  
BID PACKAGE 6

REVISIONS	
#	DESCRIPTION

DATE: 06/22/18 JOB NUMBER: 17-06

SHEET NUMBER: A2.9

INTERIOR ELEVATIONS

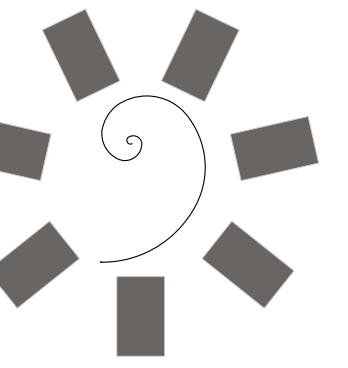

James R. Childers  
Architect, Inc.  
45 South 4th Street  
Fort Smith, AR 72901  
479-783-2480  
www.childersarchitect.com

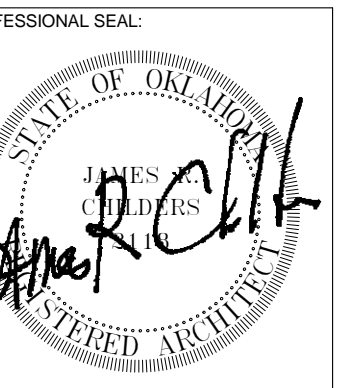

CONSULTANT LOGO:

CLIENT:  
CHEROKEE NATION  
Entertainment



CHEROKEE NATION ENTERTAINMENT  
TAHLEQUAH CASINO  
TAHLEQUAH, OKLAHOMA

PROJECT PHASE:  
BID PACKAGE 6

#	DATE	REVISIONS DESCRIPTION

DATE: 06/22/18  
JOB NUMBER: 17-06

SHEET NUMBER:  
A2.10

INTERIOR ELEVATIONS

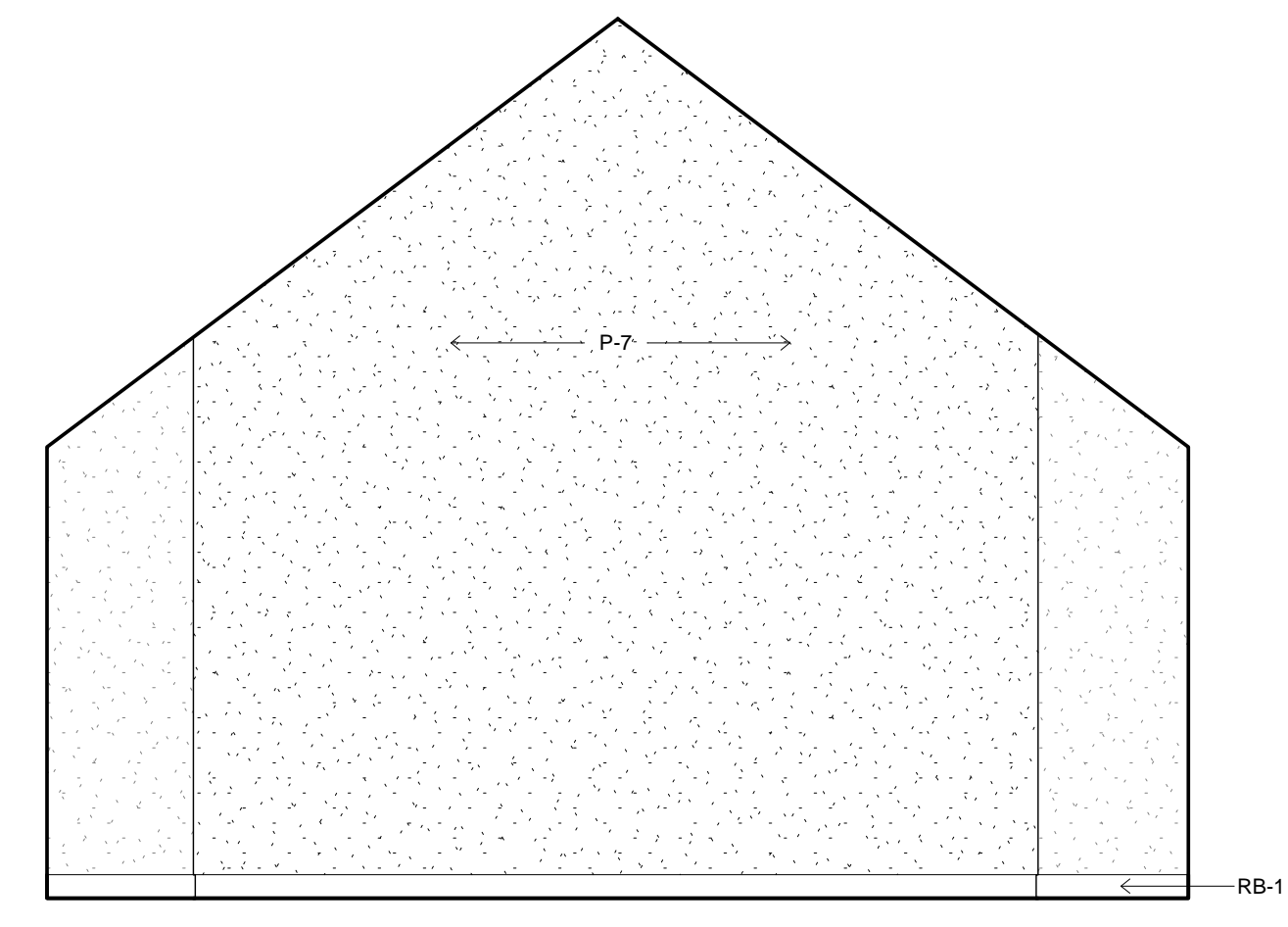
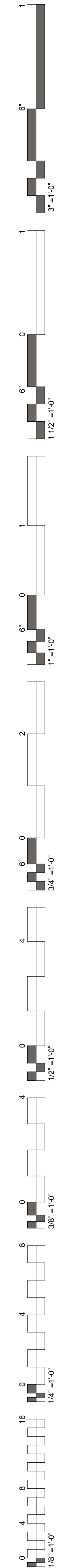

1 INTERIOR ELEVATION  
1/4" = 1'-0" 102

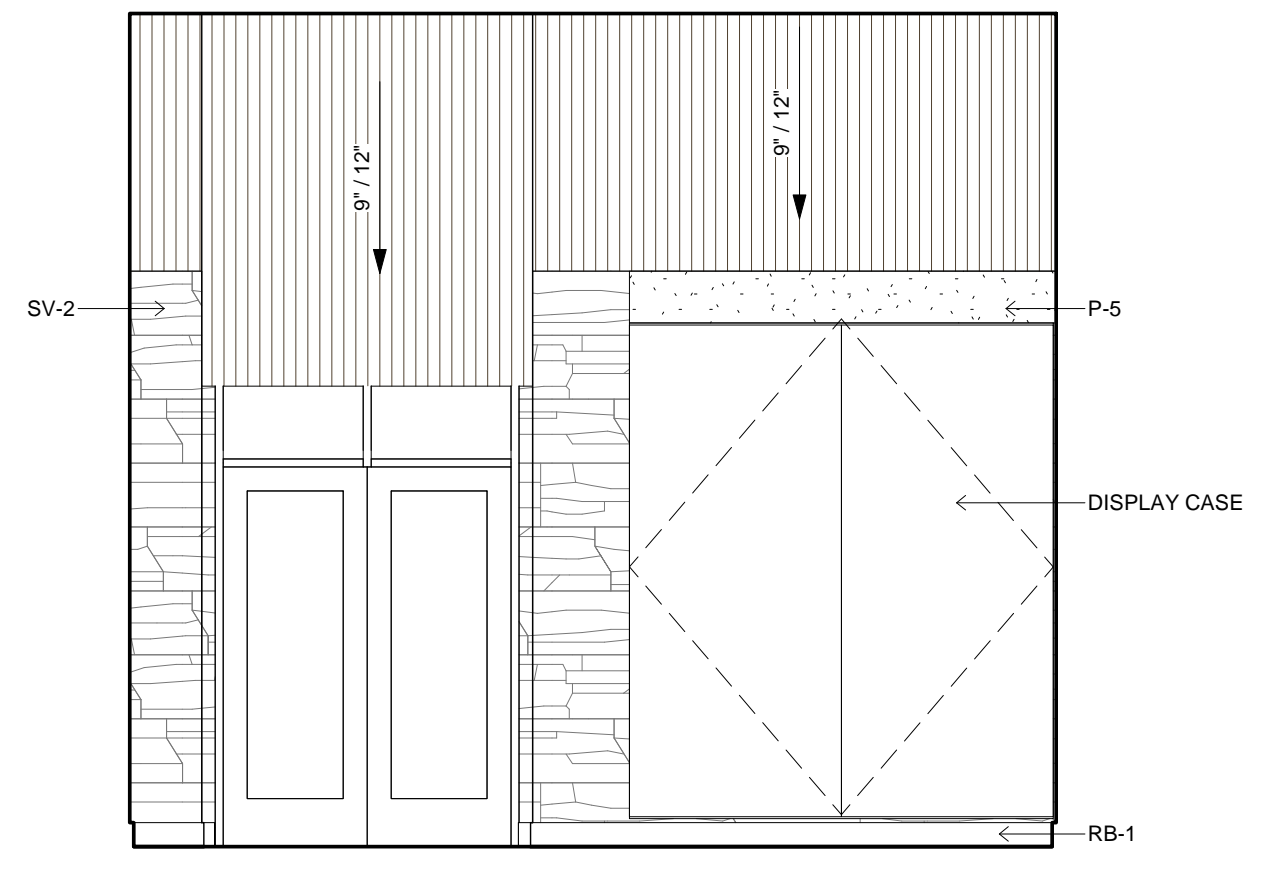

2 INTERIOR ELEVATION  
1/4" = 1'-0" 102

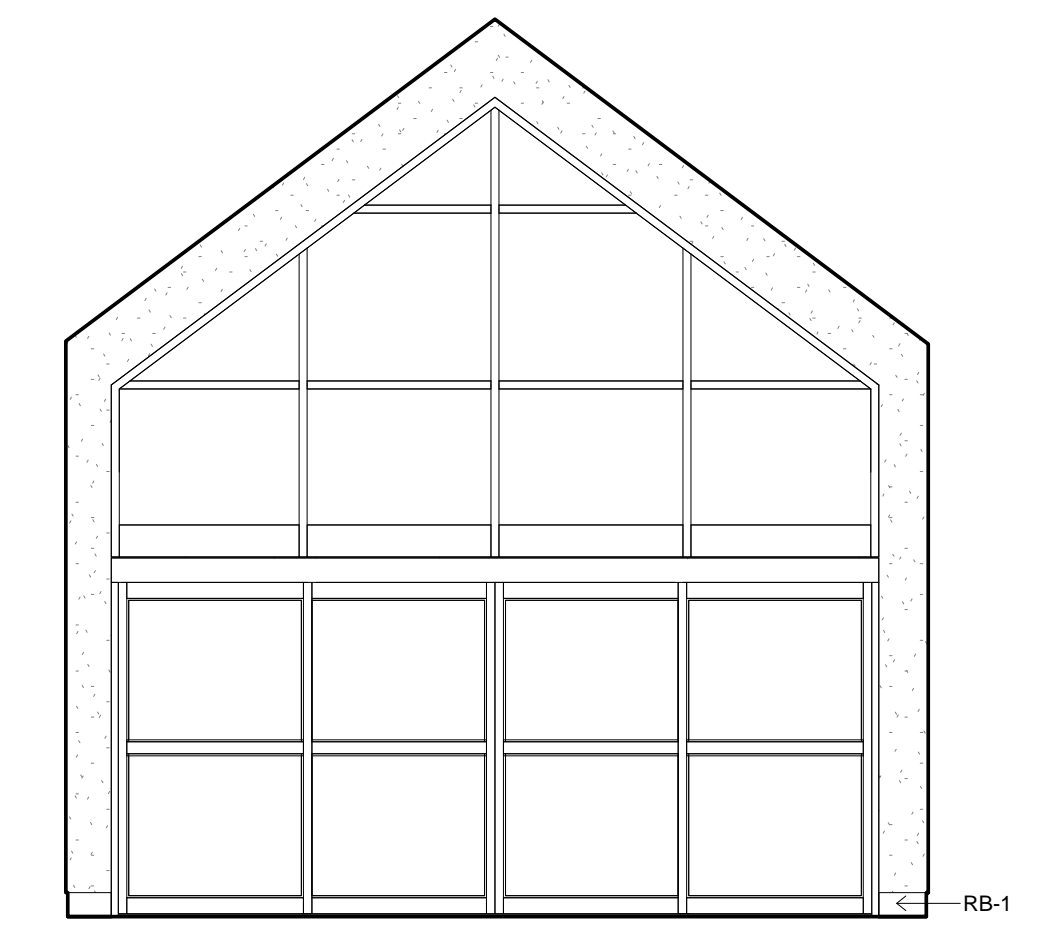

3 INTERIOR ELEVATION  
1/4" = 1'-0" 102

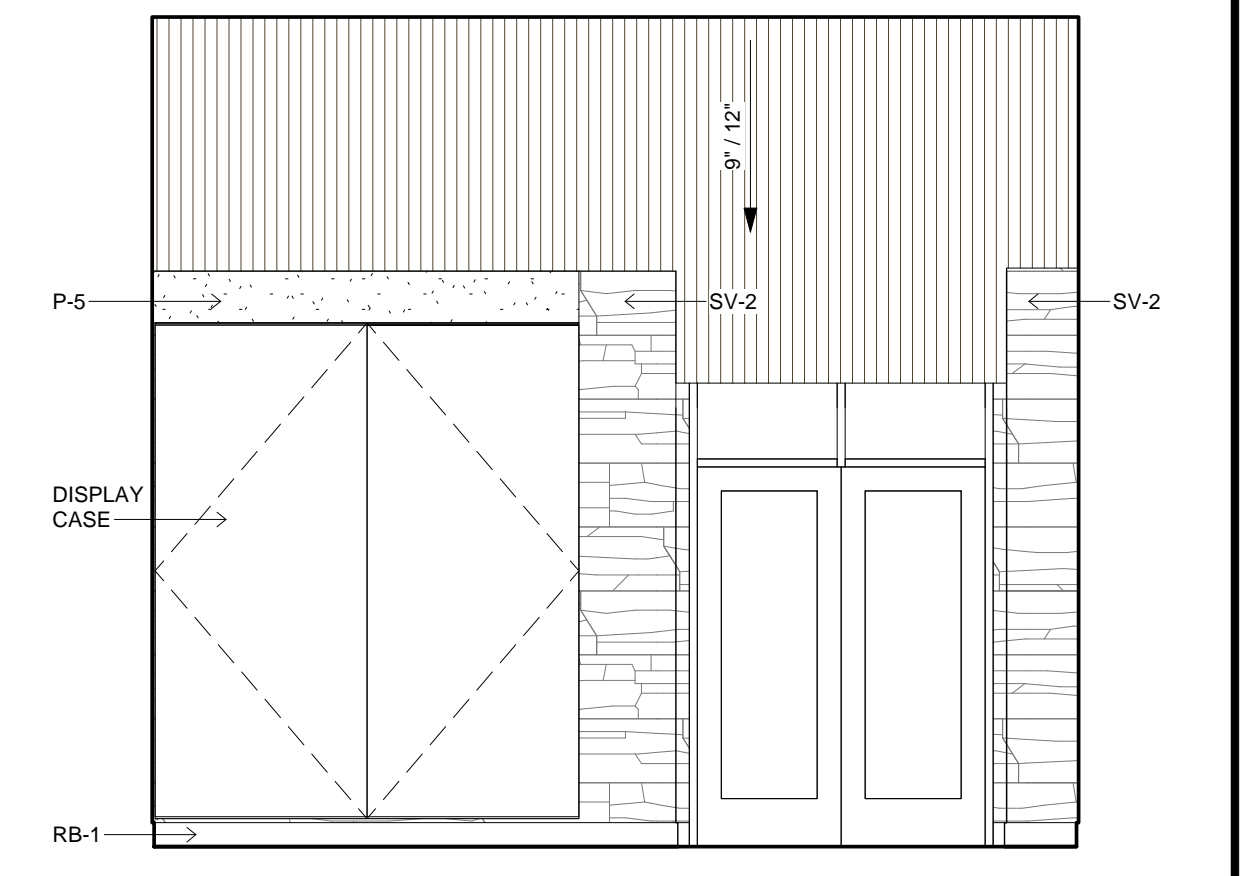

4 INTERIOR ELEVATION  
1/4" = 1'-0" 102

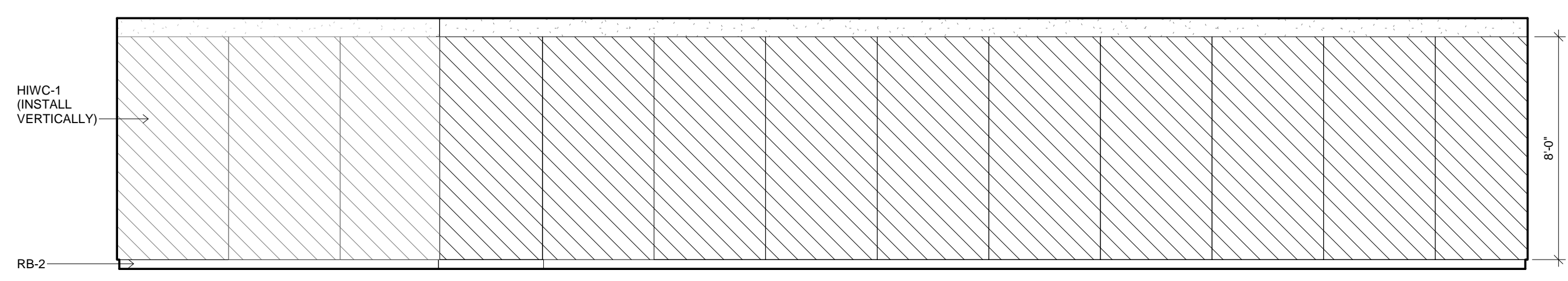

5 INTERIOR ELEVATION  
1/4" = 1'-0" 97

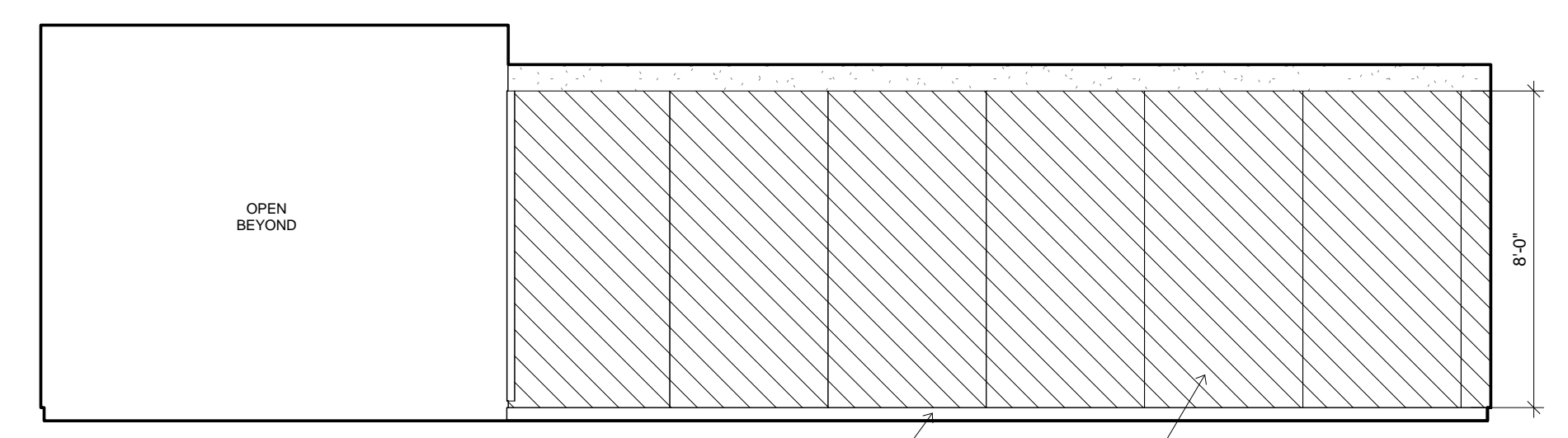

6 INTERIOR ELEVATION  
1/4" = 1'-0" 97

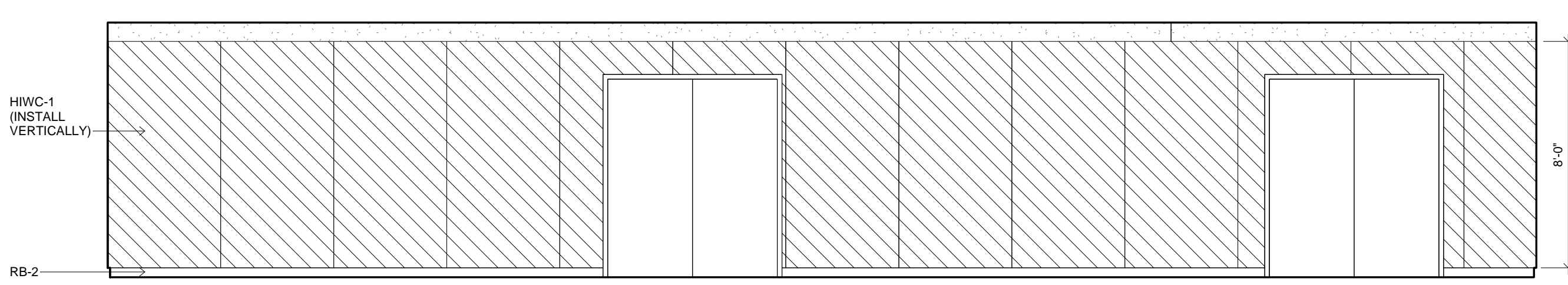

7 INTERIOR ELEVATION  
1/4" = 1'-0" 97

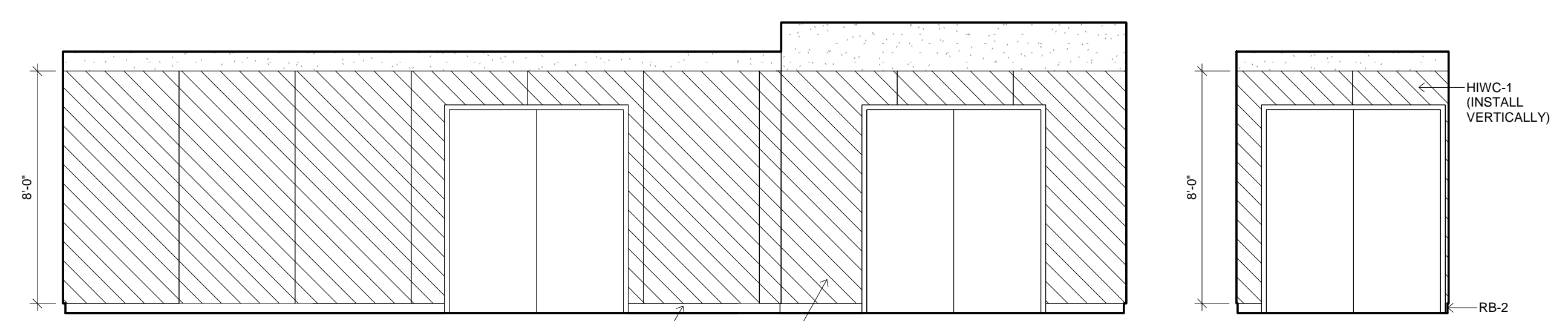

8 INTERIOR ELEVATION  
1/4" = 1'-0" 97

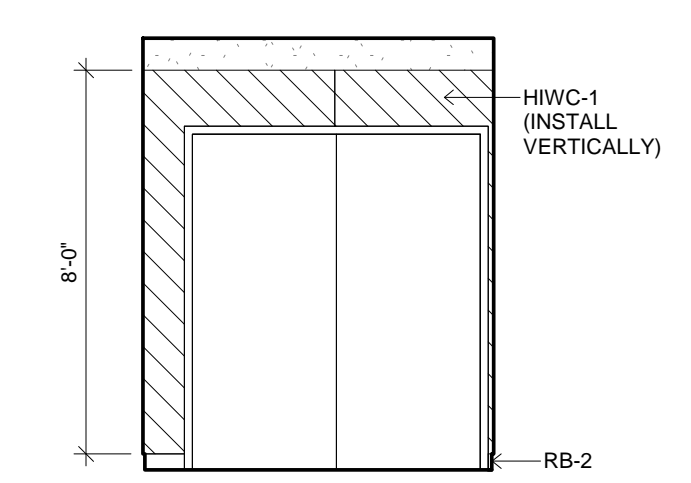

9 INTERIOR ELEVATION  
1/4" = 1'-0" 97

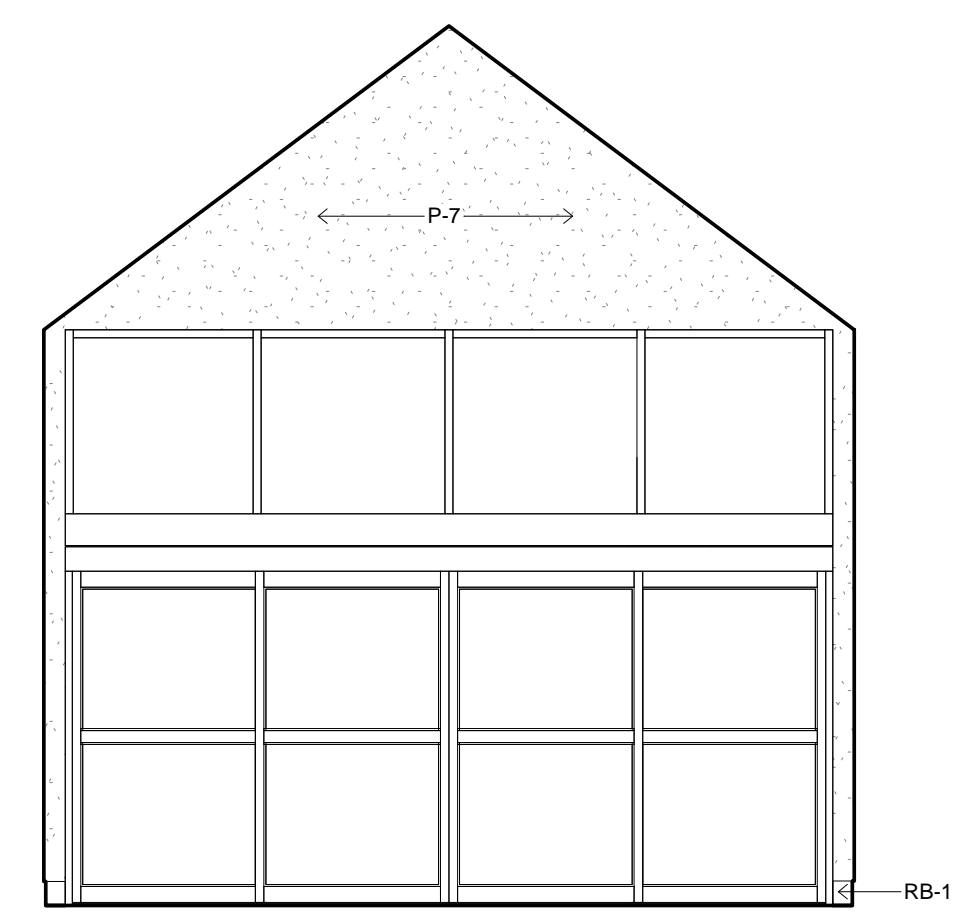

10 INTERIOR ELEVATION  
1/4" = 1'-0" 103

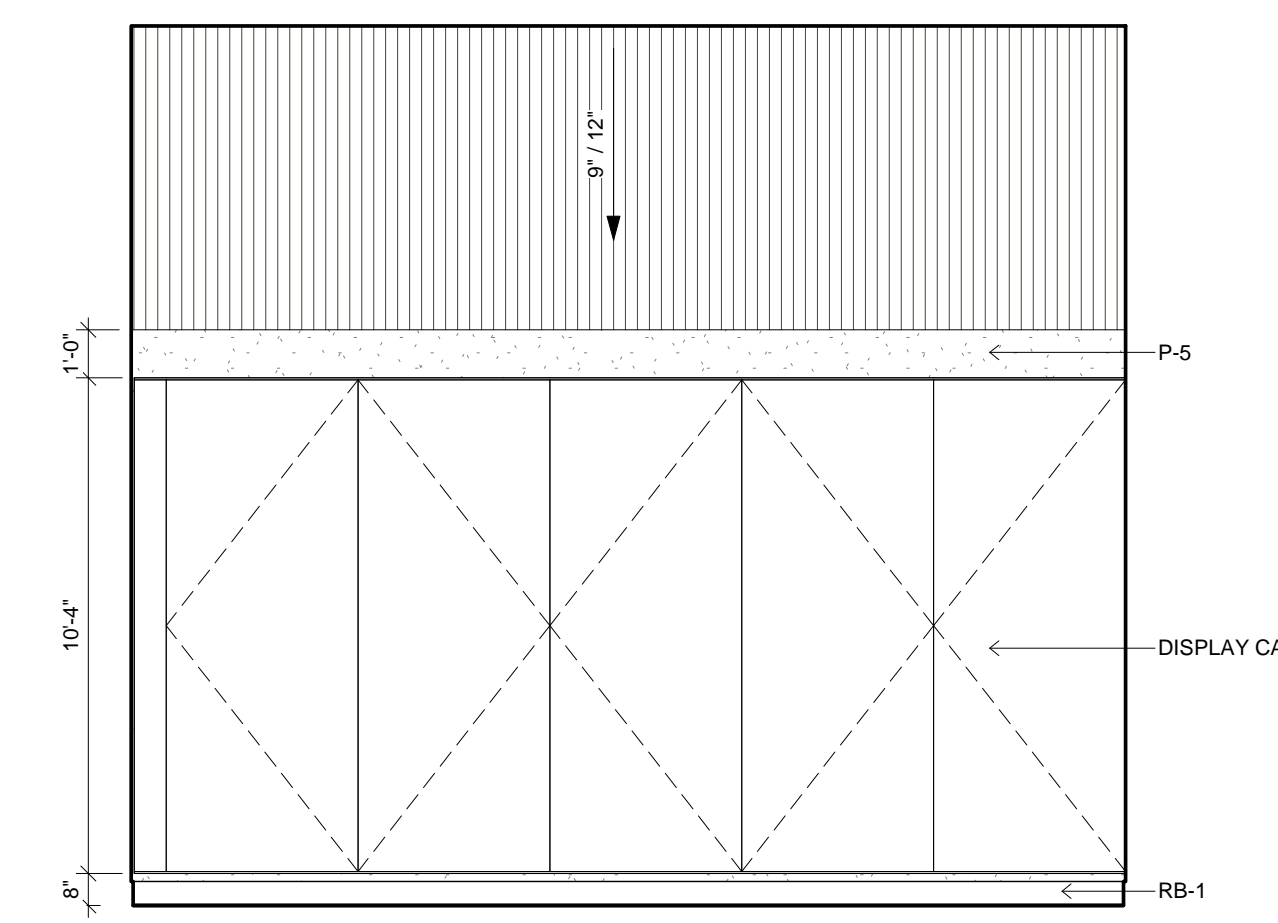

11 INTERIOR ELEVATION  
1/4" = 1'-0" 103

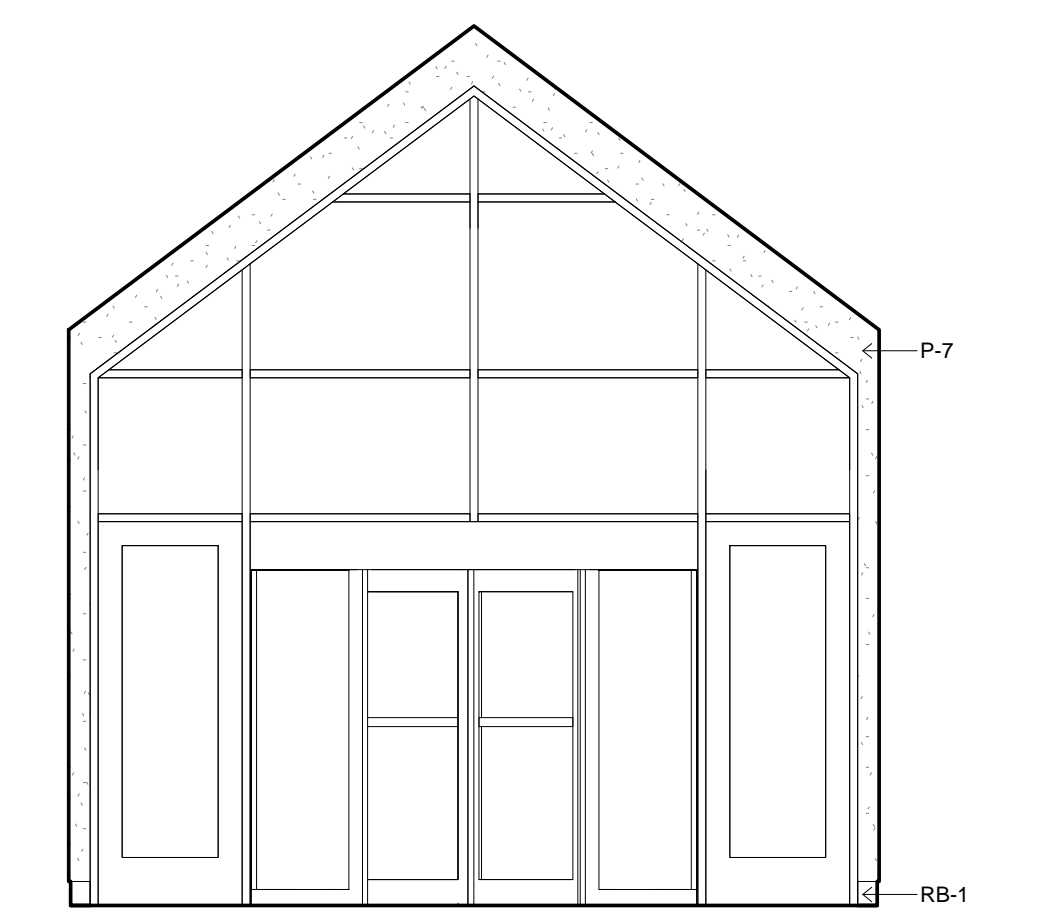

12 INTERIOR ELEVATION  
1/4" = 1'-0" 103

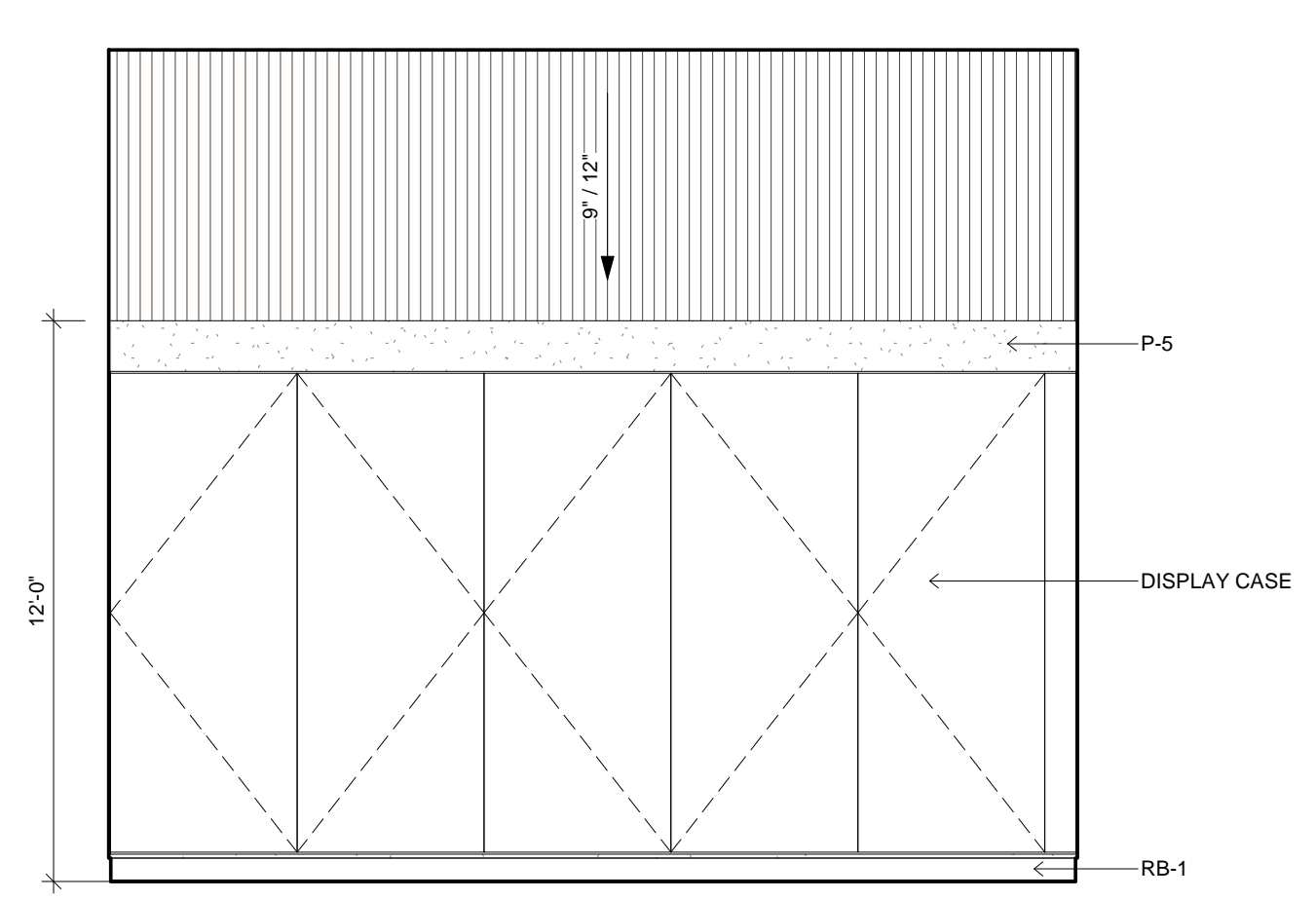

13 INTERIOR ELEVATION  
1/4" = 1'-0" 103

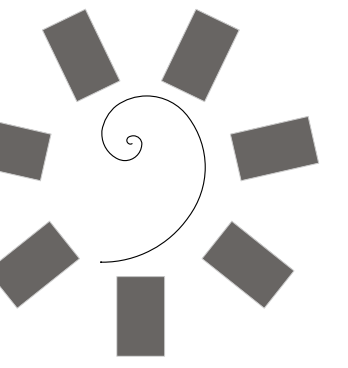

James R. Childers  
Architect, Inc.  
45 South 4th Street  
Fort Smith, AR 72901  
479-783-2480  
www.childersarchitect.com

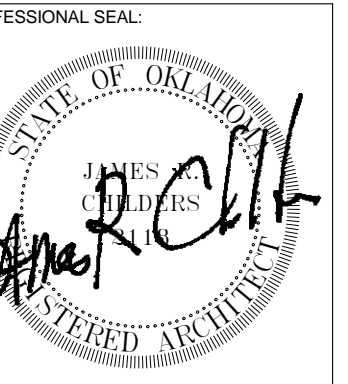

CONSULTANT LOGO:

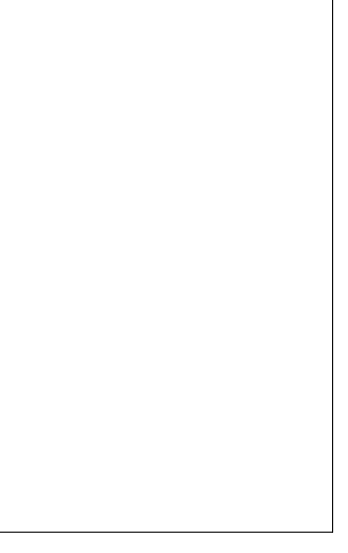

CLIENT:



CHEROKEE NATION ENTERTAINMENT  
TAHLEQUAH CASINO  
TAHLEQUAH, OKLAHOMA

PROJECT PHASE:  
BID PACKAGE 6

#	DATE	REVISIONS DESCRIPTION

DATE: 06/22/18  
JOB NUMBER: 17-06  
SHEET NUMBER:

A2.11  
INTERIOR ELEVATIONS

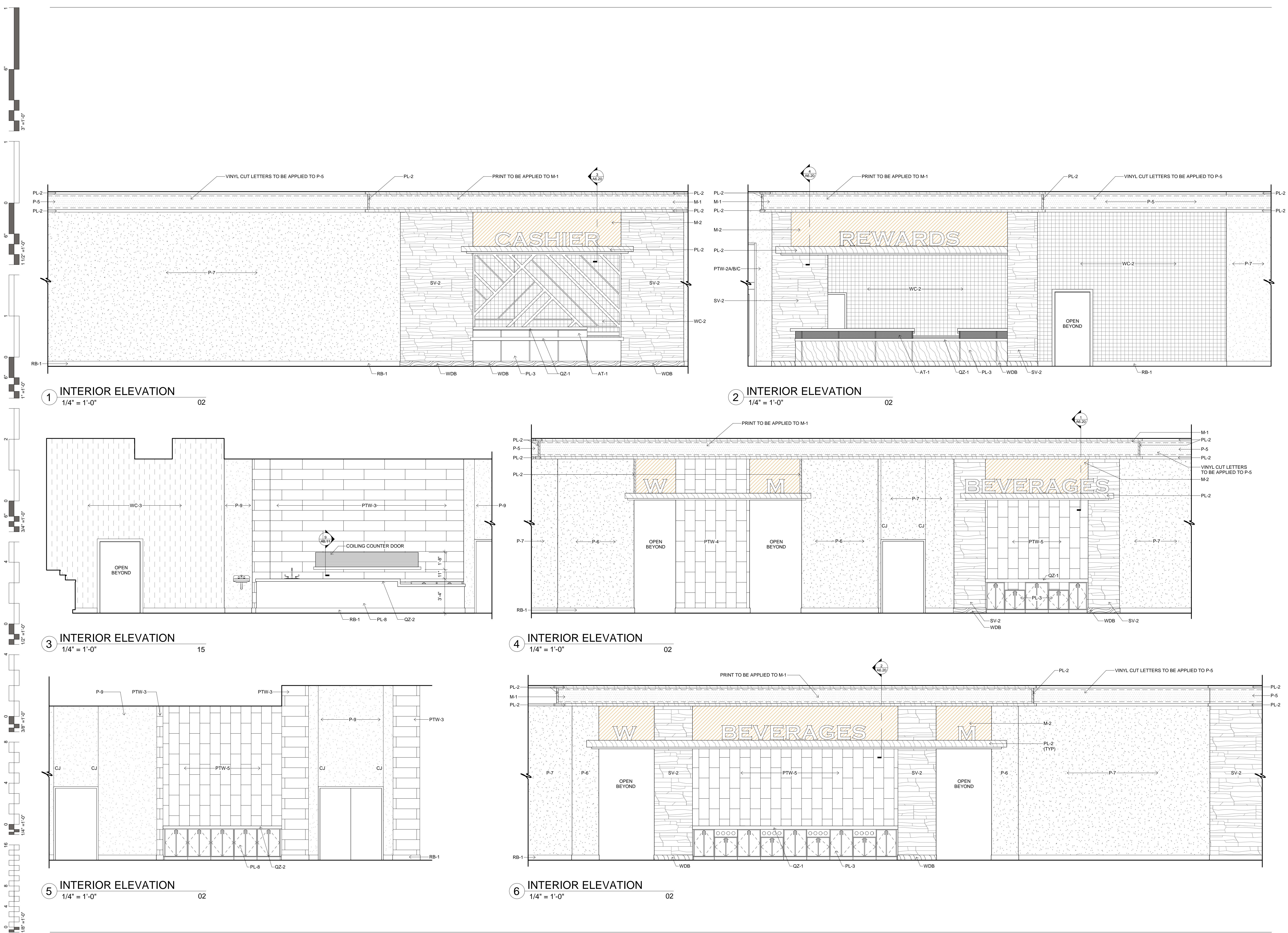

1 INTERIOR ELEVATION  
1/4" = 1'-0" 02

2 INTERIOR ELEVATION  
1/4" = 1'-0" 02

3 INTERIOR ELEVATION  
1/4" = 1'-0" 15

4 INTERIOR ELEVATION  
1/4" = 1'-0" 02

5 INTERIOR ELEVATION  
1/4" = 1'-0" 02

6 INTERIOR ELEVATION  
1/4" = 1'-0" 02

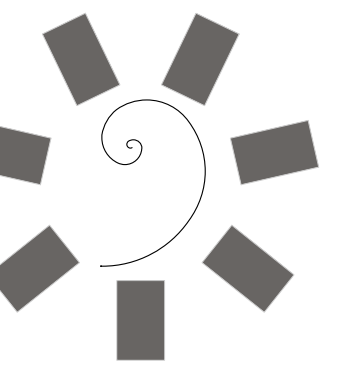

James R. Childers  
Architect, Inc.

45 South 4th Street  
Fort Smith, AR 72901  
479-783-2480  
www.childersarchitect.com

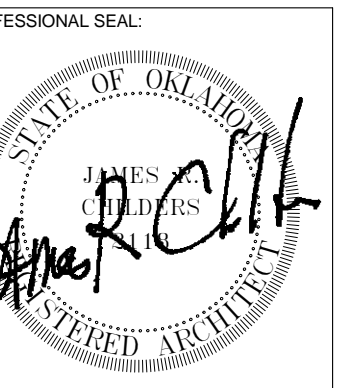

CONSULTANT LOGO:

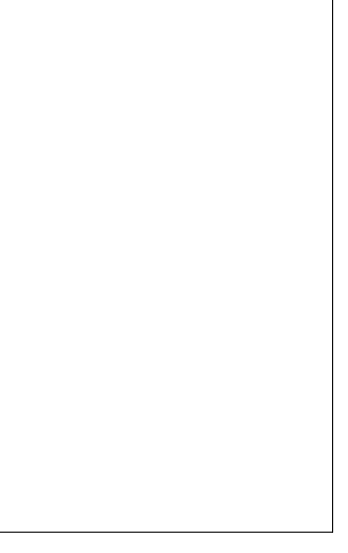

CLIENT:



CHEROKEE NATION ENTERTAINMENT  
TAHLEQUAH CASINO  
TAHLEQUAH, OKLAHOMA

PROJECT PHASE:

BID PACKAGE 6

REVISIONS	
#	DESCRIPTION

DATE: 06/22/18 JOB NUMBER: 17-06

SHEET NUMBER: A2.12

INTERIOR ELEVATIONS

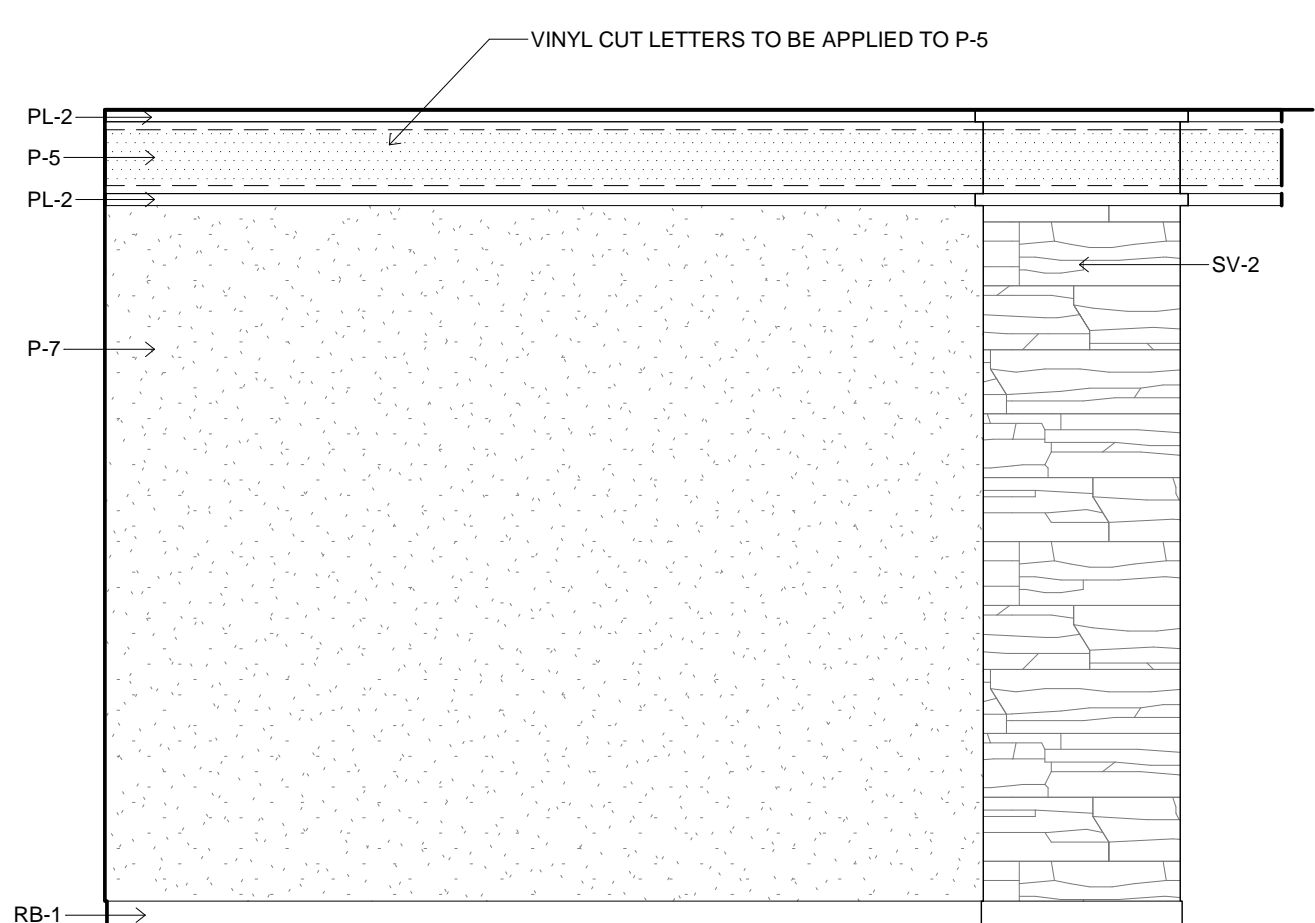
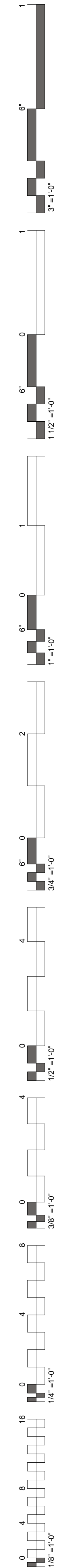

1 INTERIOR ELEVATION  
1/4" = 1'-0" 02

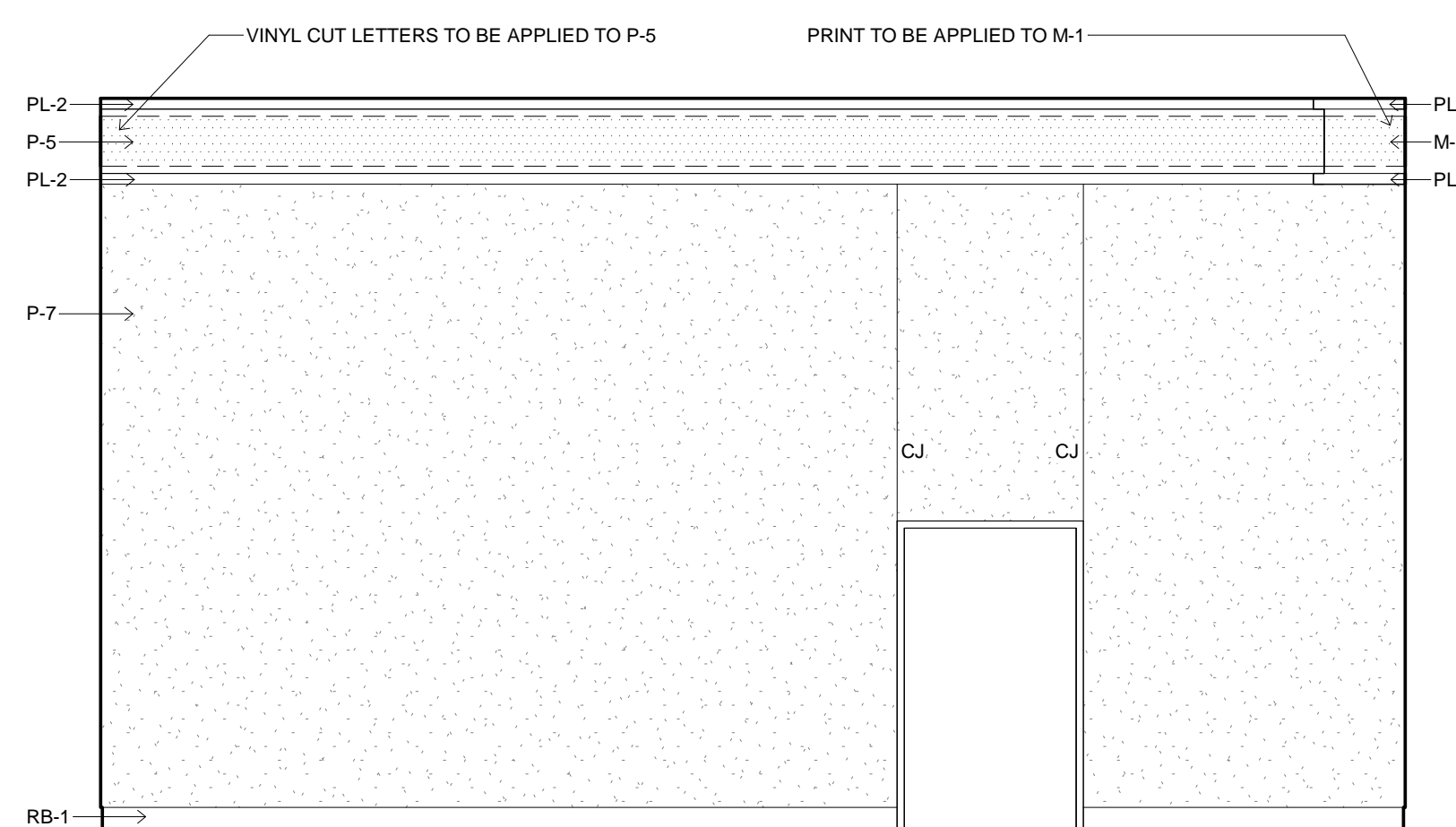

2 INTERIOR ELEVATION  
1/4" = 1'-0" 02

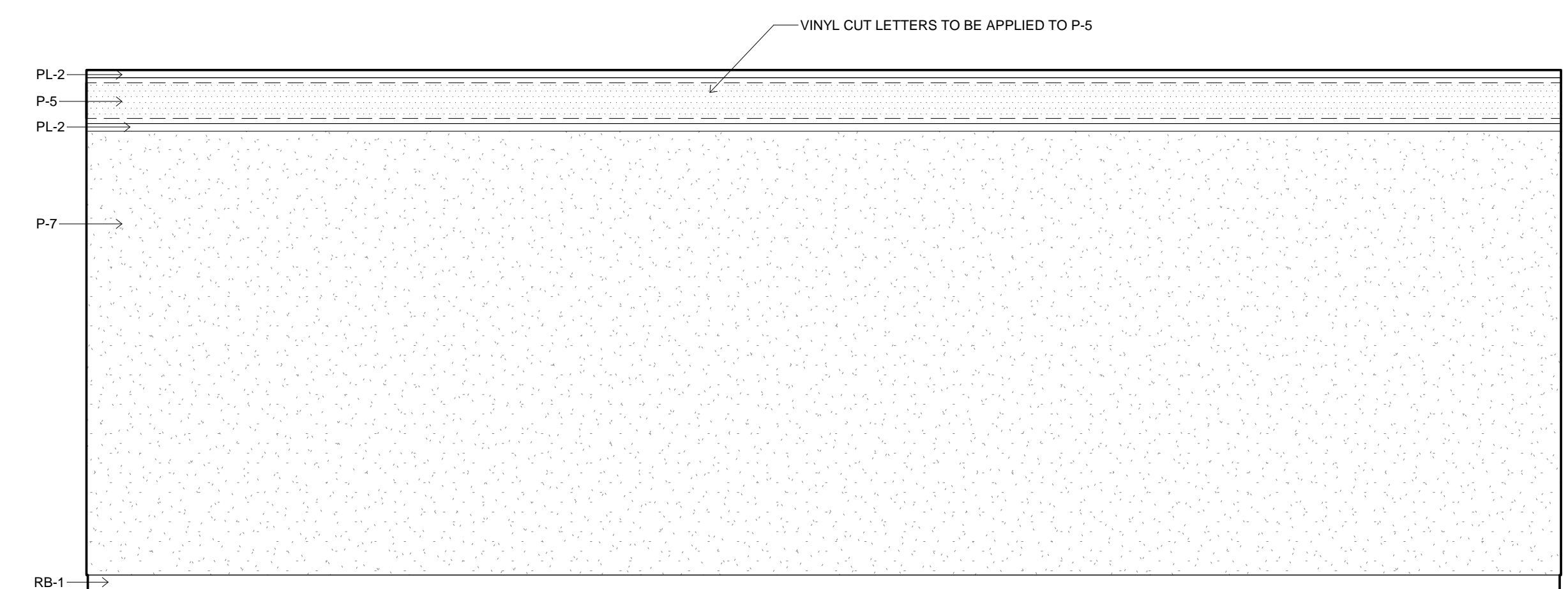

3 INTERIOR ELEVATION  
1/4" = 1'-0" 02

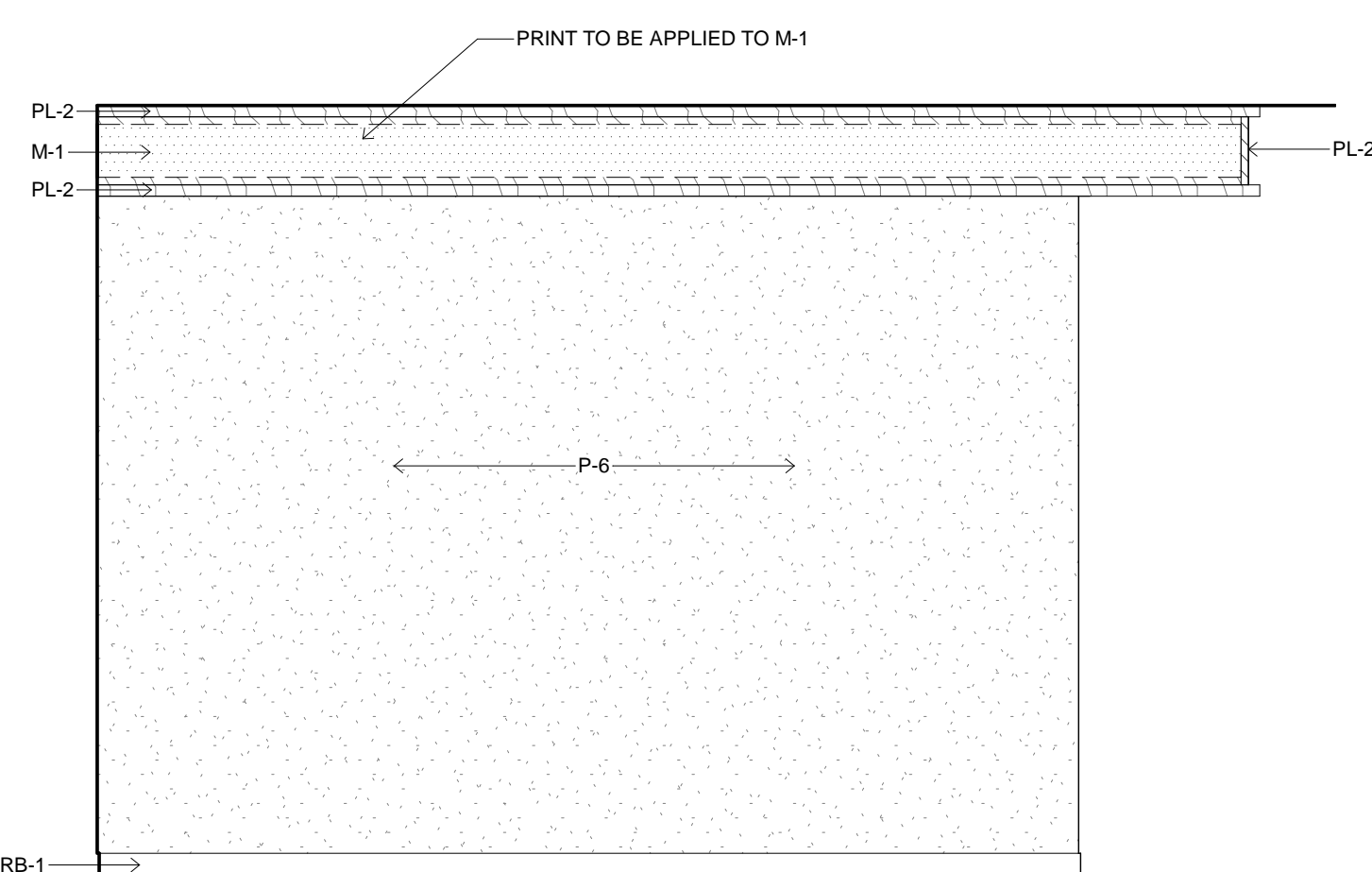

4 INTERIOR ELEVATION  
1/4" = 1'-0" 02

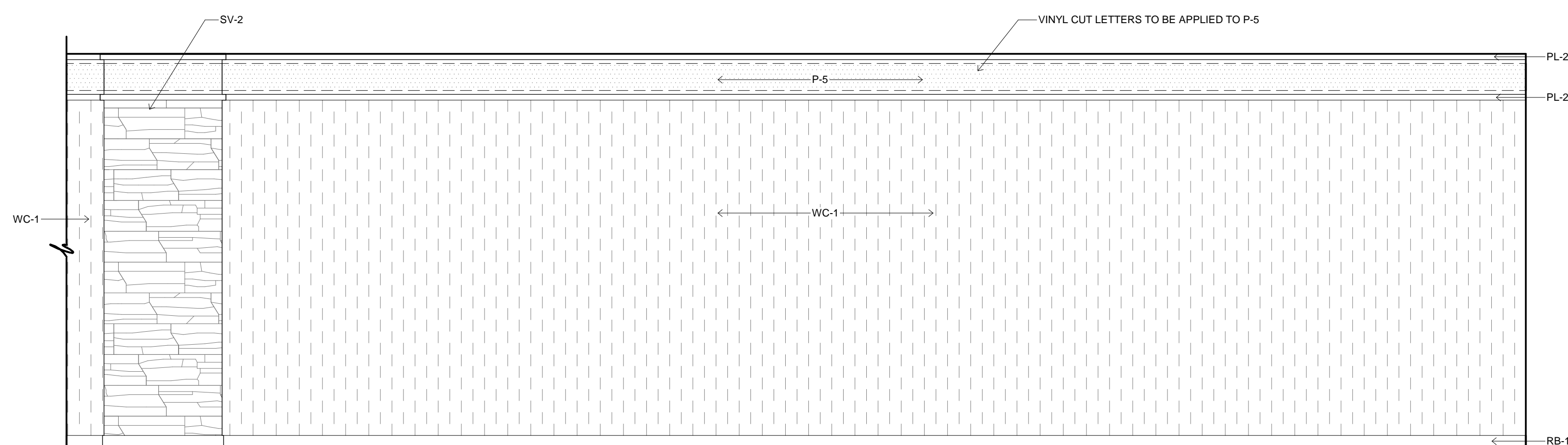

5 INTERIOR ELEVATION  
1/4" = 1'-0" 02

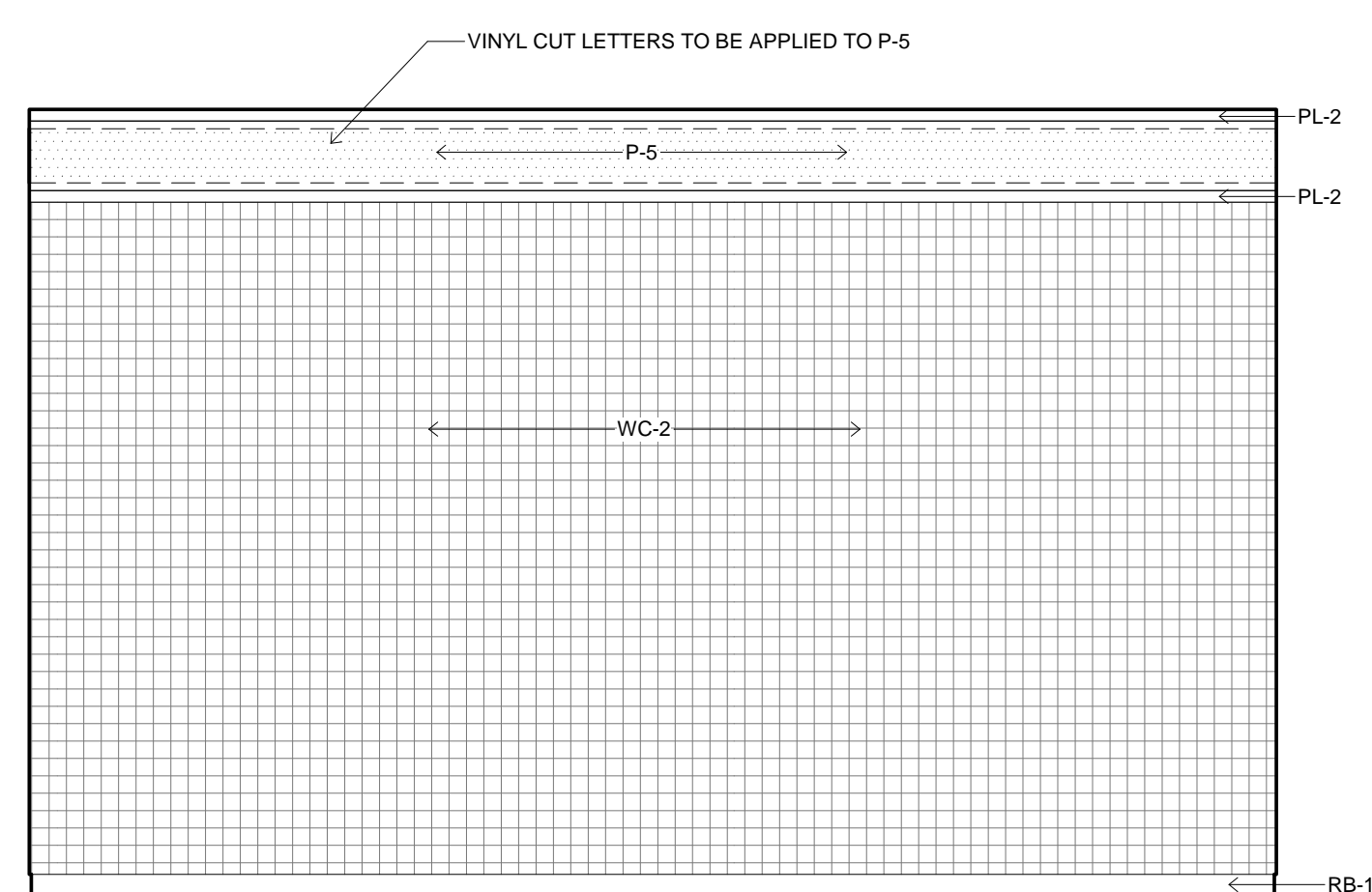

6 INTERIOR ELEVATION  
1/4" = 1'-0" 02

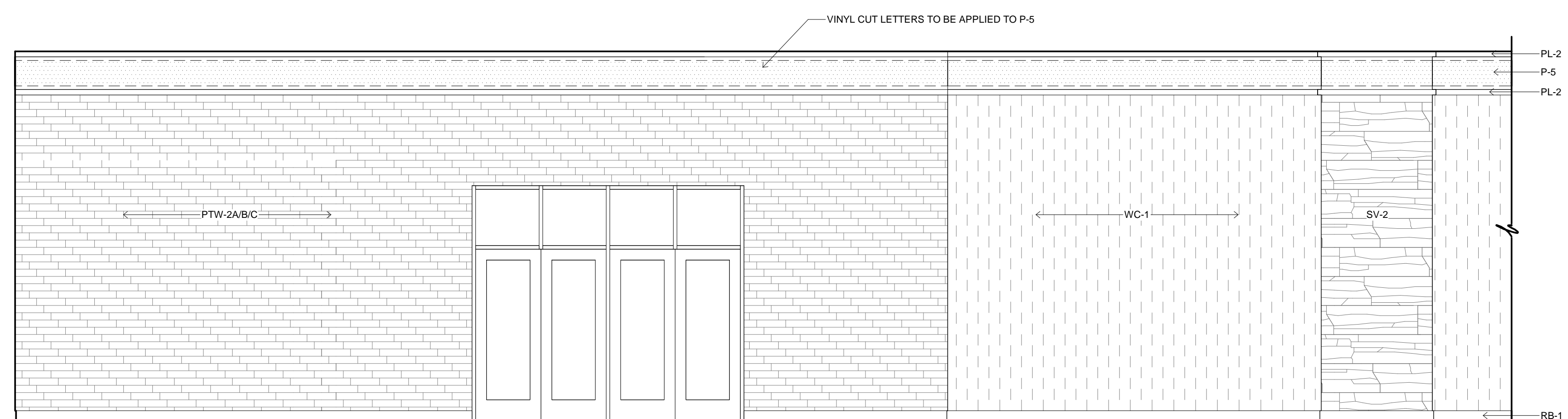

7 INTERIOR ELEVATION  
1/4" = 1'-0" 02



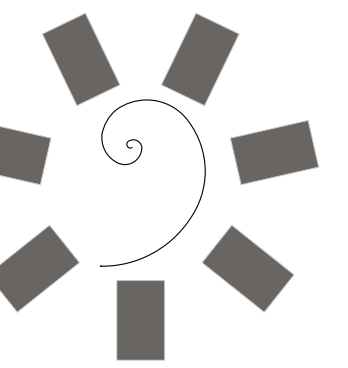

James R. Childers  
Architect, Inc.

45 South 4th Street  
Fort Smith, AR 72901  
479-783-2480  
www.childersarchitect.com

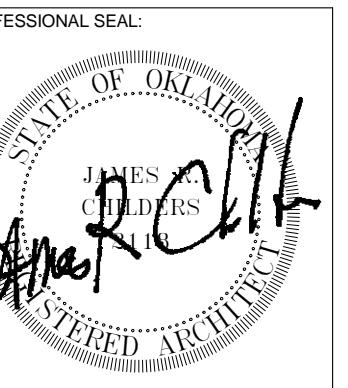

CONSULTANT LOGO:



CHEROKEE NATION ENTERTAINMENT  
TAHLEQUAH CASINO  
TAHLEQUAH, OKLAHOMA

PROJECT PHASE:

BID PACKAGE 6

REVISIONS	
#	DESCRIPTION

DATE: 06/22/18  
JOB NUMBER: 17-06

SHEET NUMBER: A2.13

INTERIOR ELEVATIONS

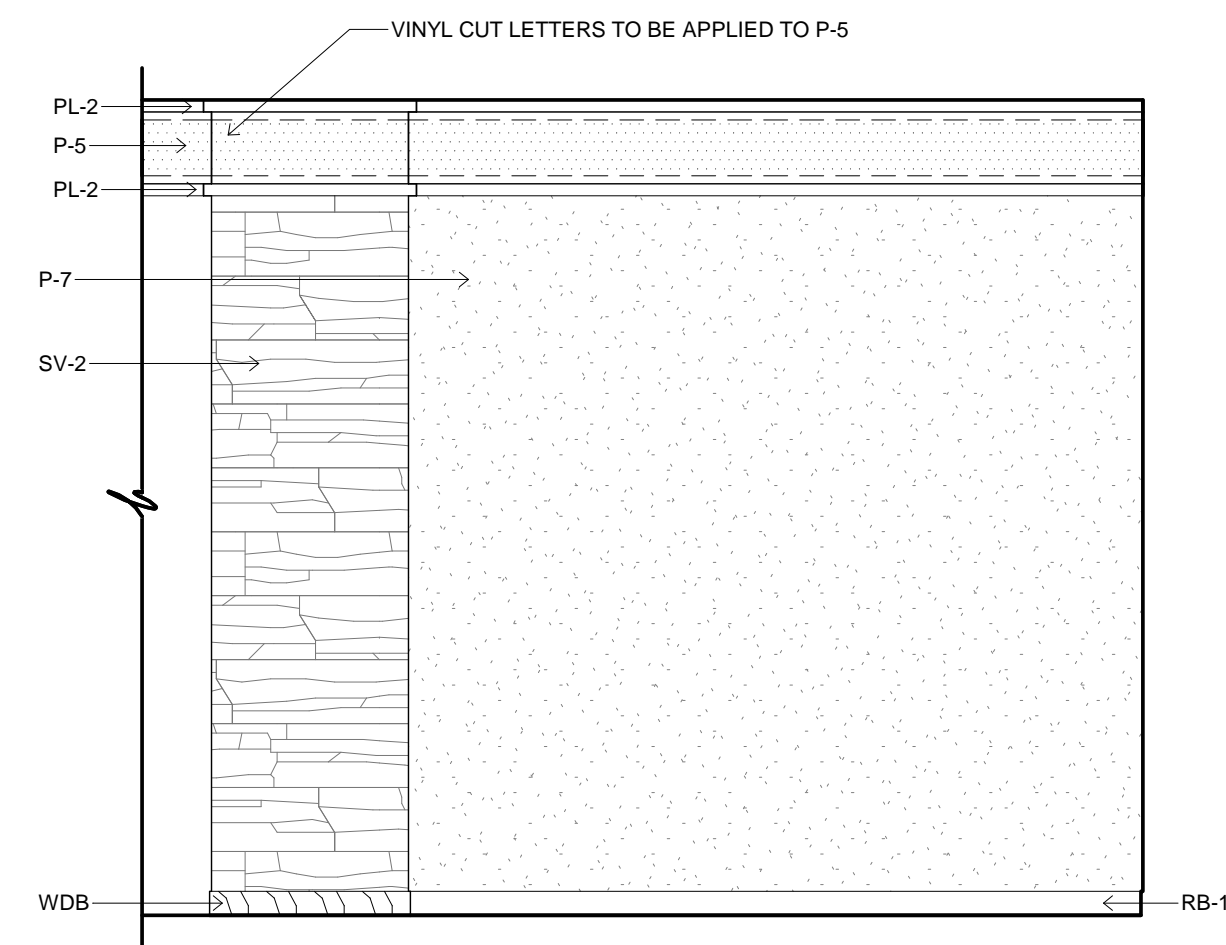
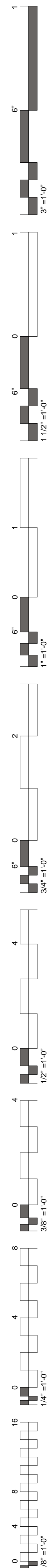

1 INTERIOR ELEVATION  
1/4" = 1'-0" 01

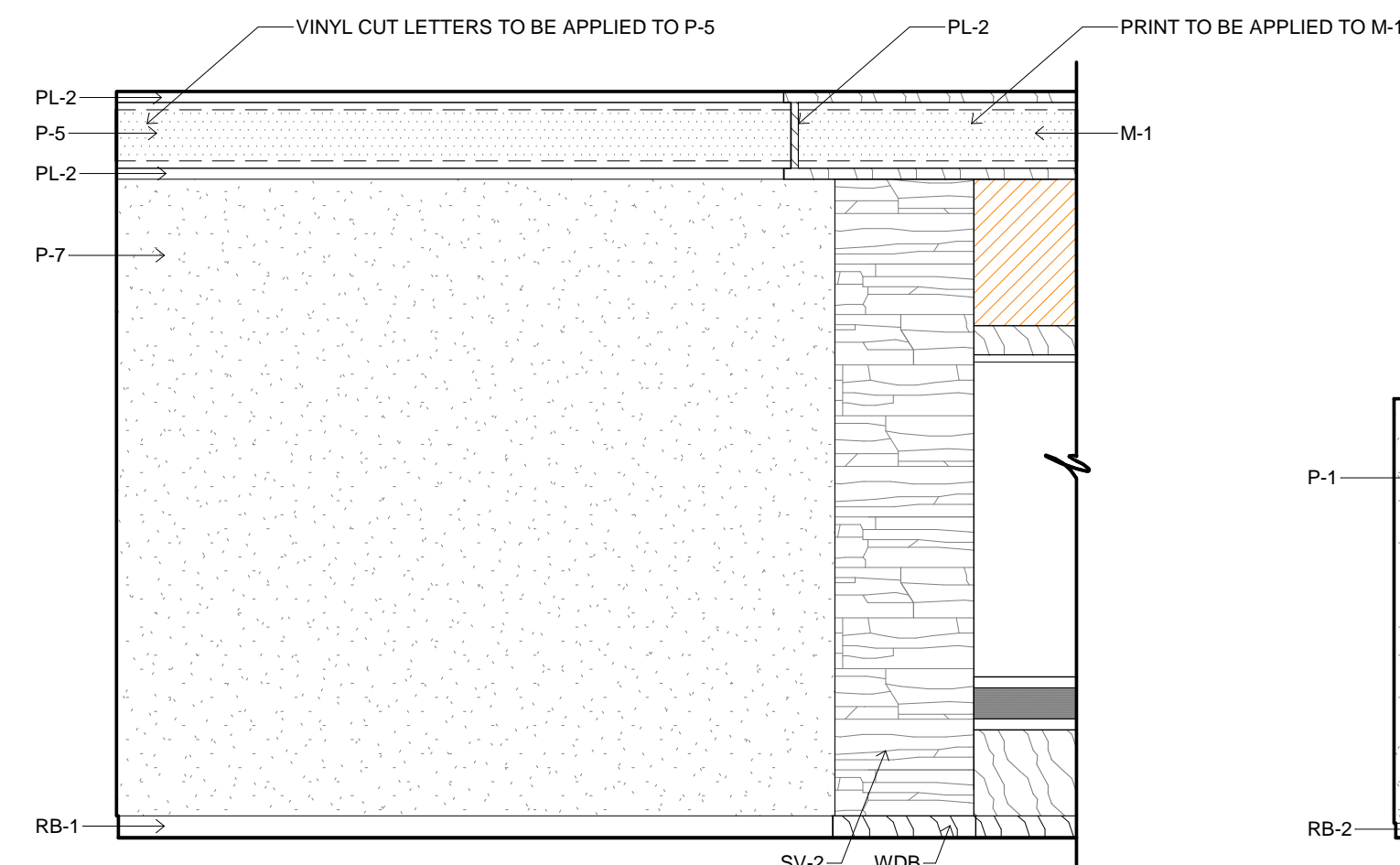

2 INTERIOR ELEVATION  
1/4" = 1'-0" 01

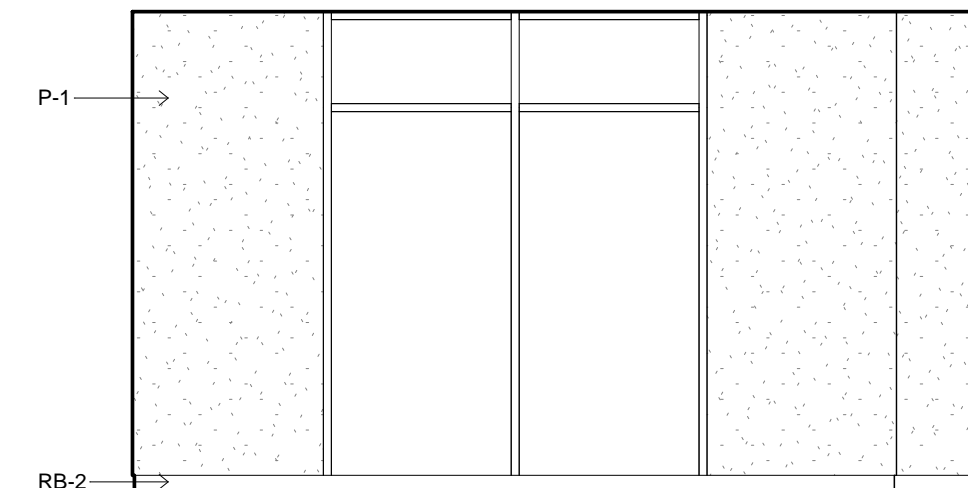

3 INTERIOR ELEVATION  
1/4" = 1'-0" 28

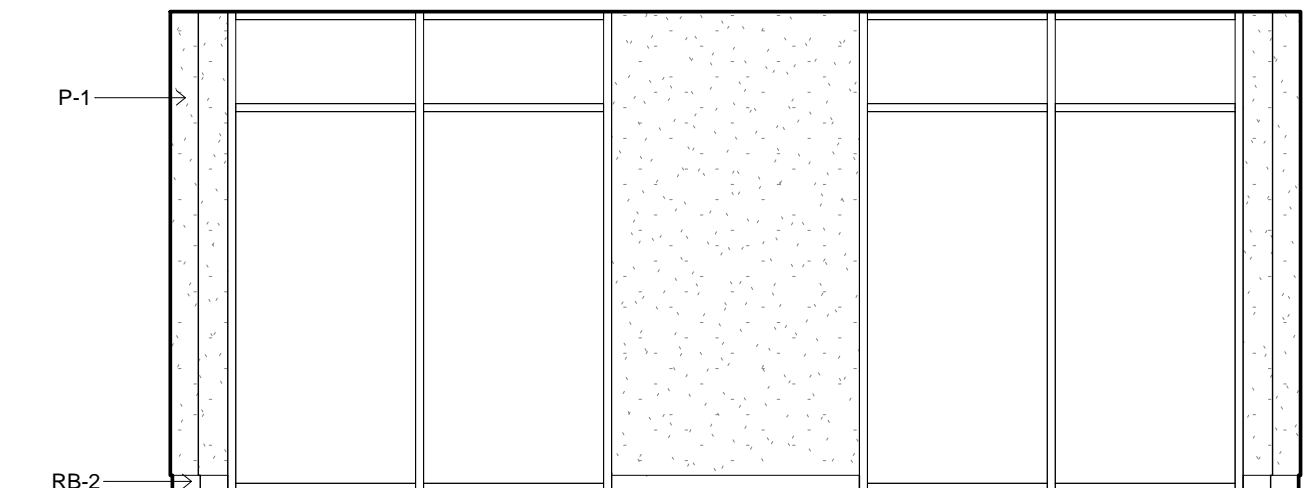

4 INTERIOR ELEVATION  
1/4" = 1'-0" 28

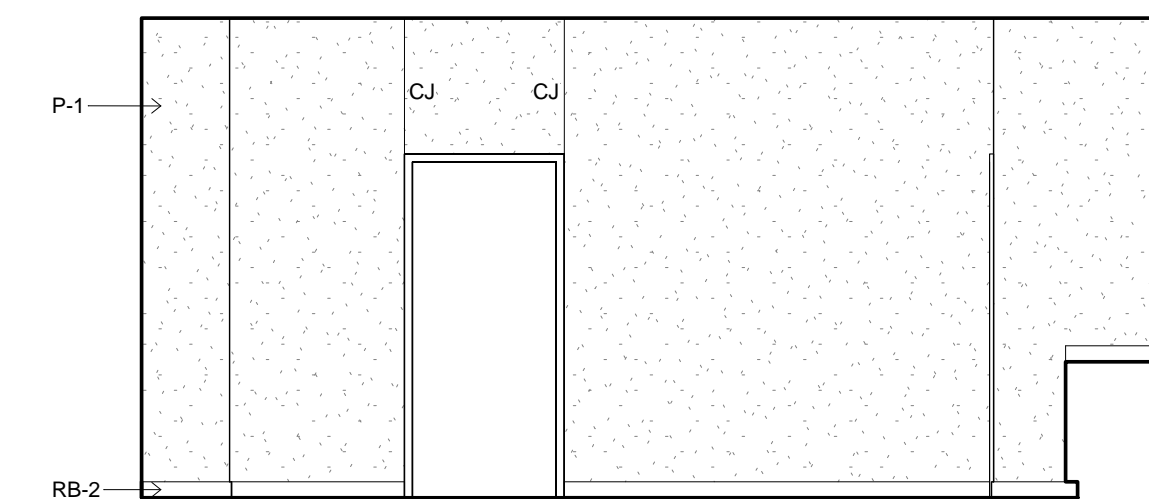

5 INTERIOR ELEVATION  
1/4" = 1'-0" 28

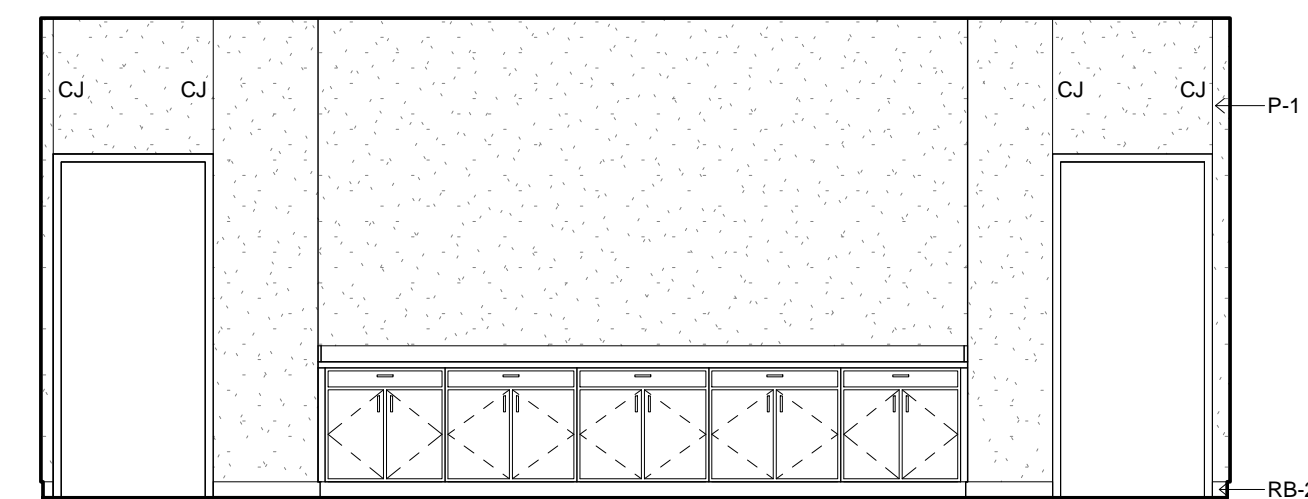

6 INTERIOR ELEVATION  
1/4" = 1'-0" 28

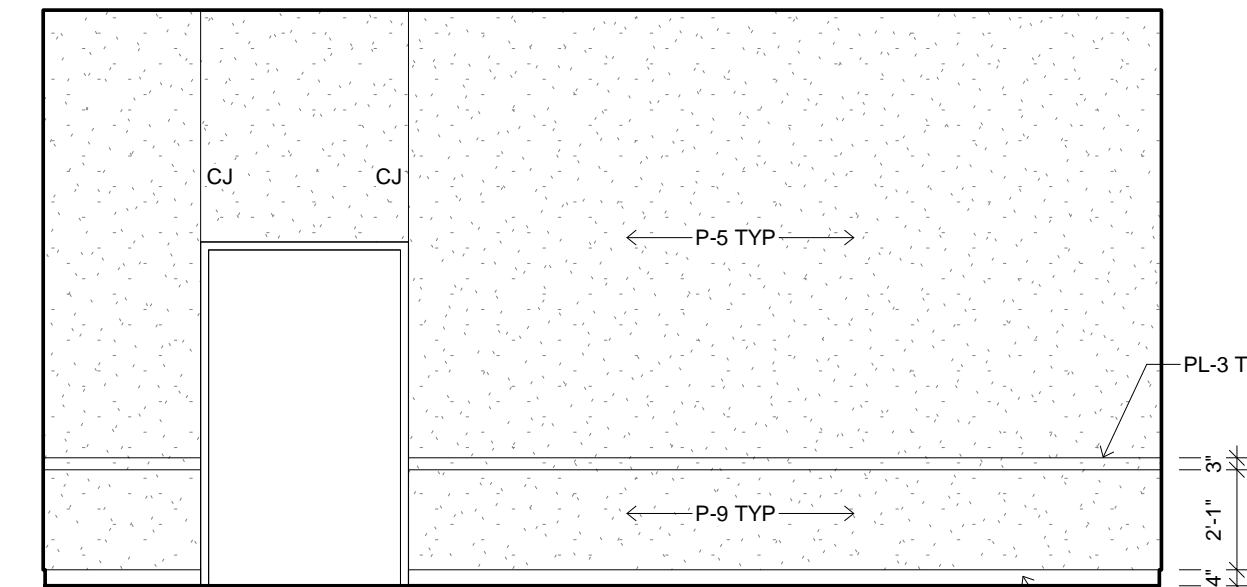

7 INTERIOR ELEVATION  
1/4" = 1'-0" 76

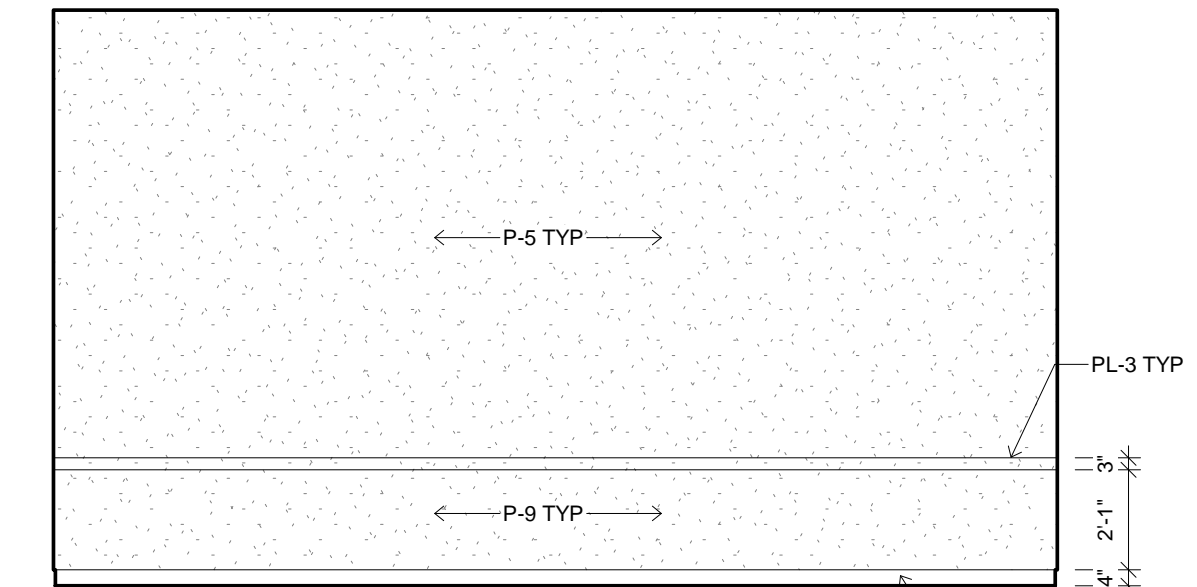

8 INTERIOR ELEVATION  
1/4" = 1'-0" 76

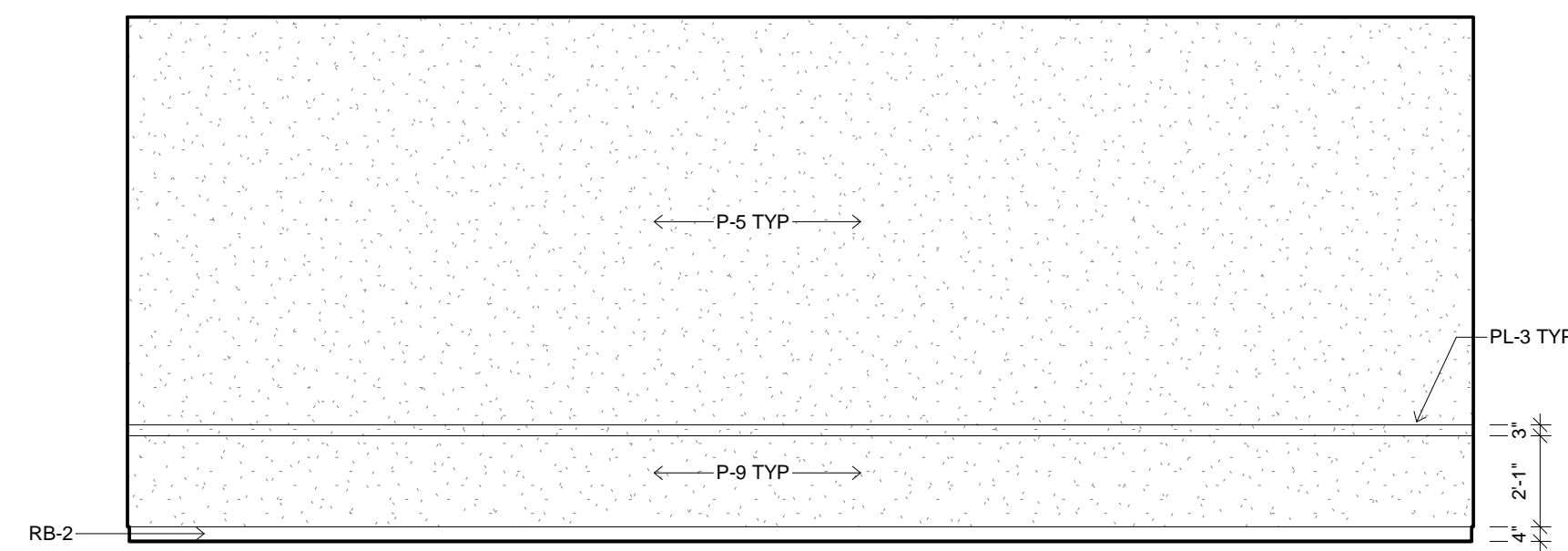

9 INTERIOR ELEVATION  
1/4" = 1'-0" 76

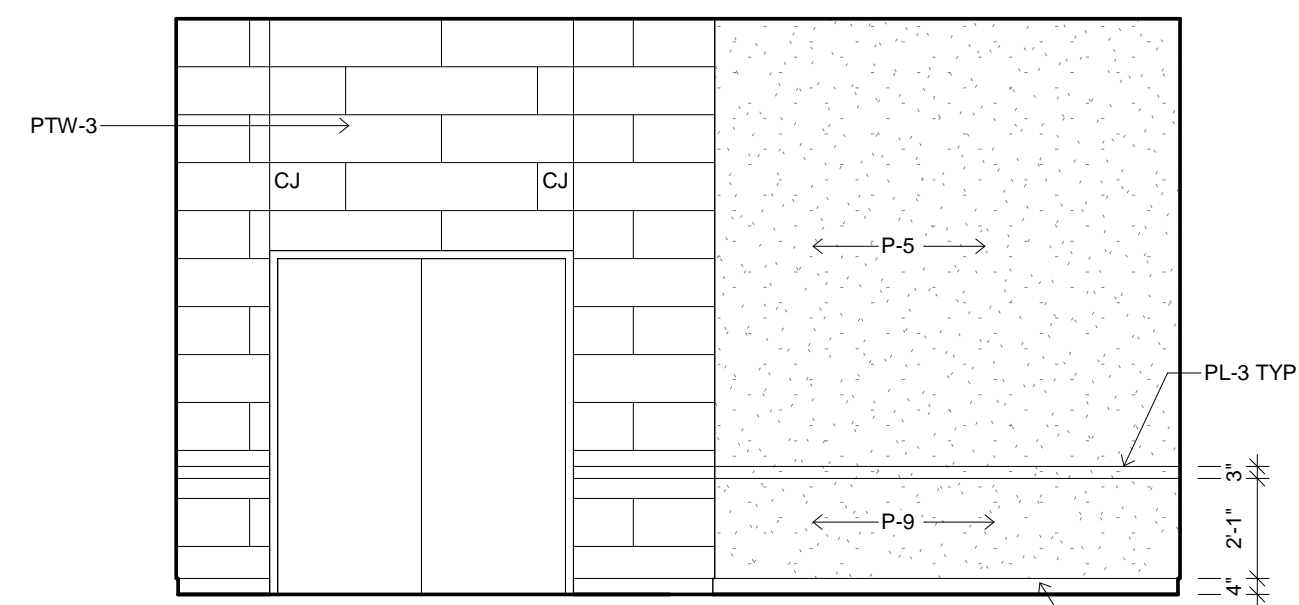

10 INTERIOR ELEVATION  
1/4" = 1'-0" 76

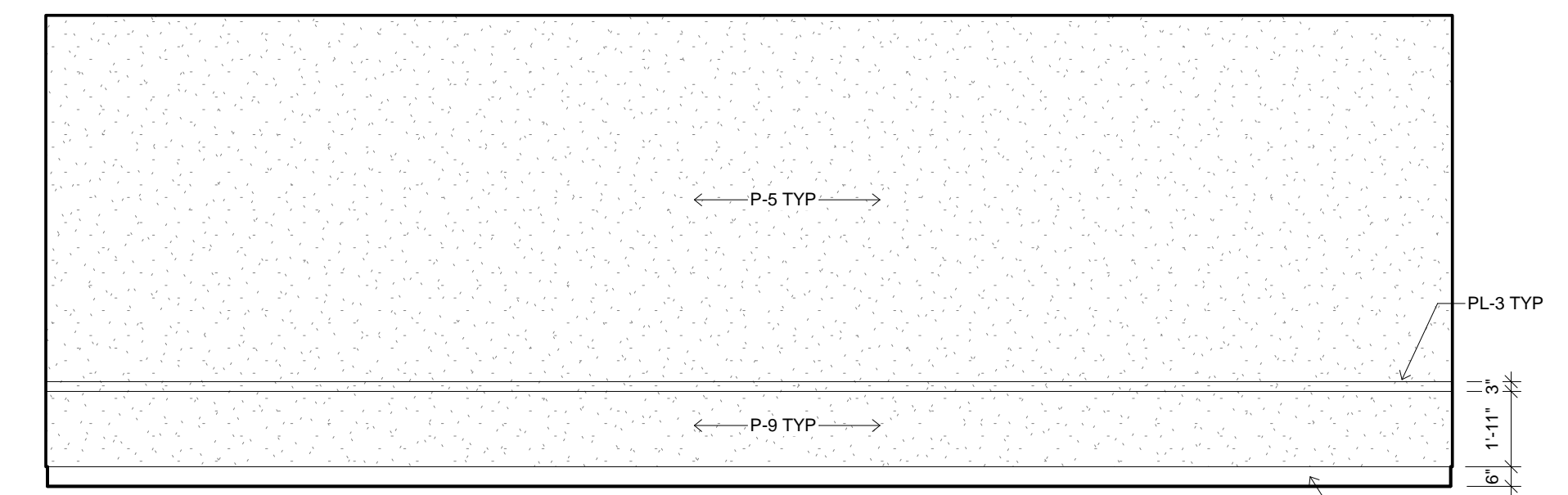

11 INTERIOR ELEVATION  
1/4" = 1'-0" 83

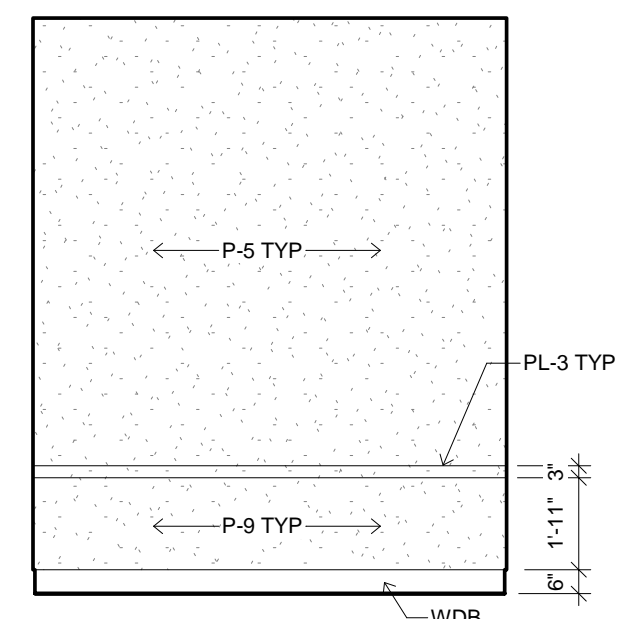

12 INTERIOR ELEVATION  
1/4" = 1'-0" 83

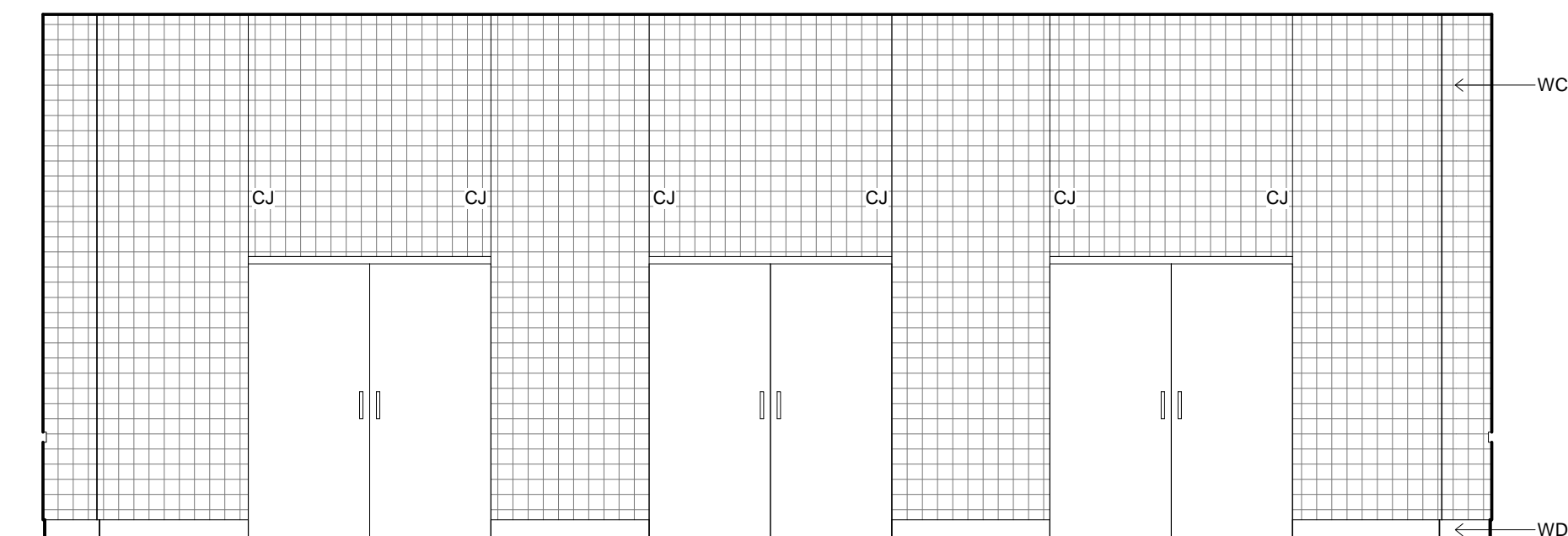

13 INTERIOR ELEVATION  
1/4" = 1'-0" 83

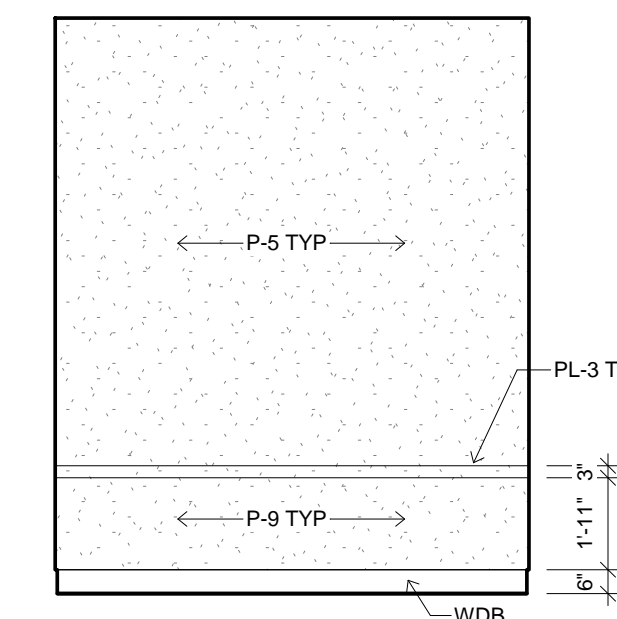

14 INTERIOR ELEVATION  
1/4" = 1'-0" 83

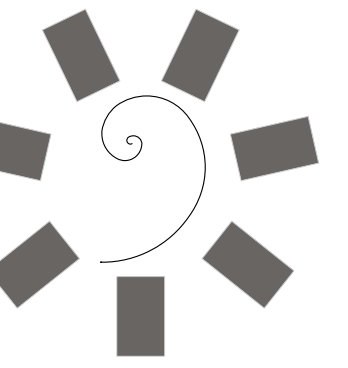

James R. Childers  
Architect, Inc.  
45 South 4th Street  
Fort Smith, AR 72901  
479-783-2480  
www.childersarchitect.com

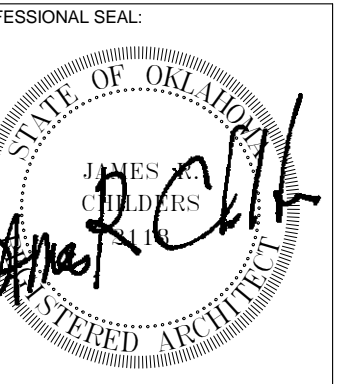

CONSULTANT LOGO:



CHEROKEE NATION ENTERTAINMENT  
TAHLEQUAH CASINO  
TAHLEQUAH, OKLAHOMA

PROJECT PHASE:  
BID PACKAGE 6

REVISIONS	
#	DESCRIPTION

DATE: 06/22/18  
JOB NUMBER: 17-06

SHEET NUMBER:  
A2.14  
INTERIOR ELEVATIONS

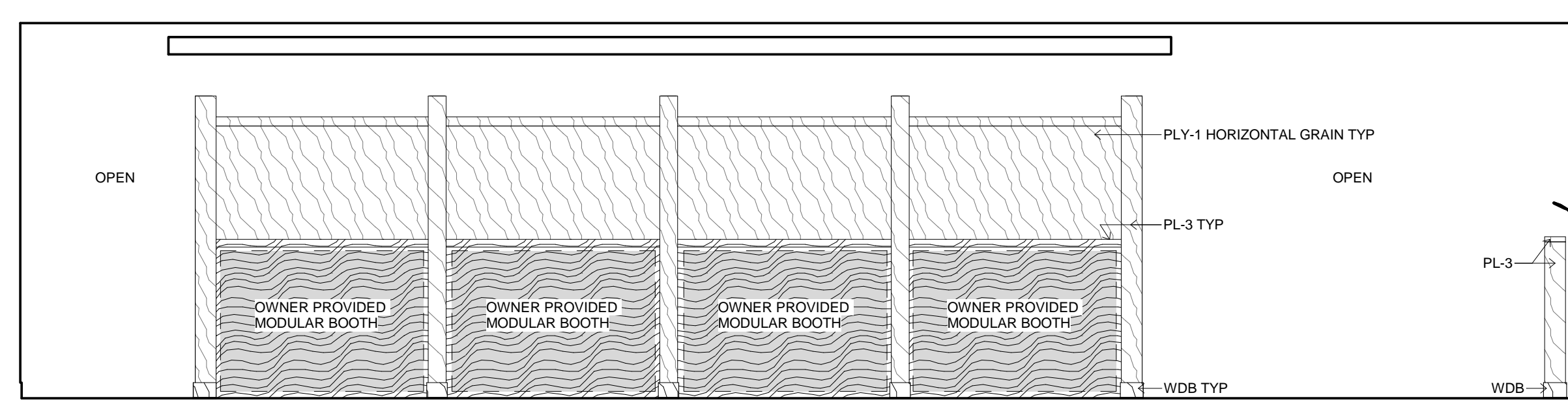
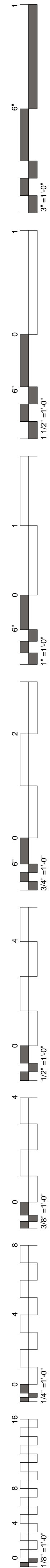

1 INTERIOR ELEVATION  
1/4" = 1'-0" 84

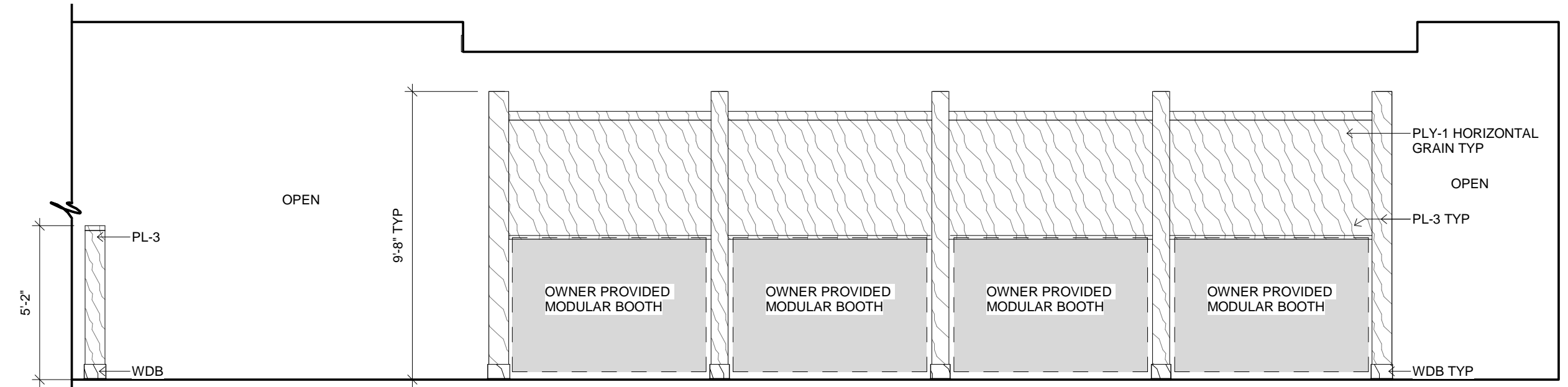

2 INTERIOR ELEVATION  
1/4" = 1'-0" 84

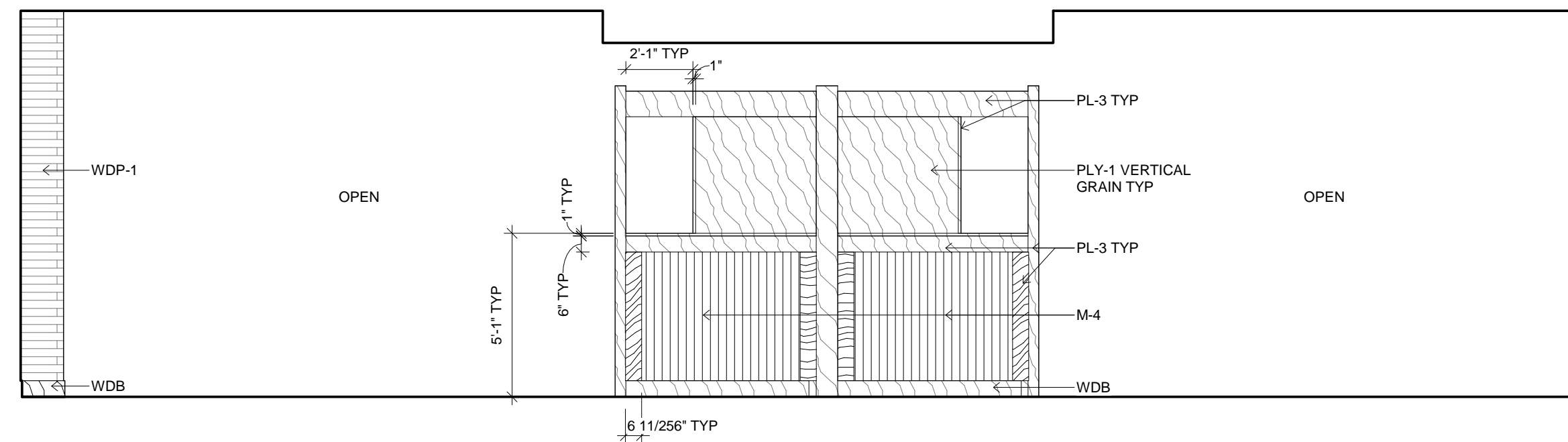

3 INTERIOR ELEVATION  
1/4" = 1'-0" 84

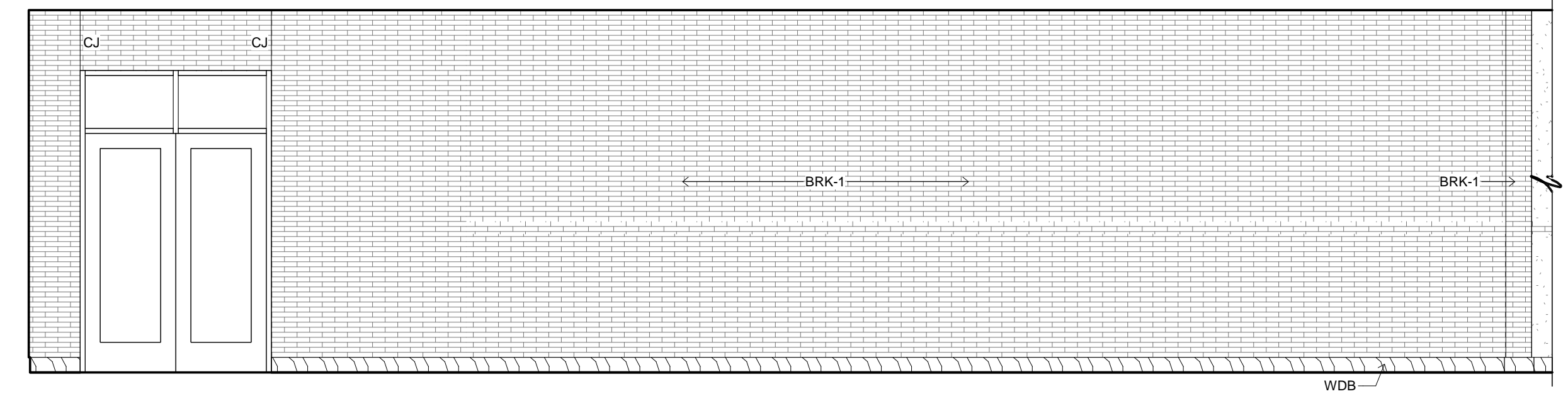

4 INTERIOR ELEVATION  
1/4" = 1'-0" 84

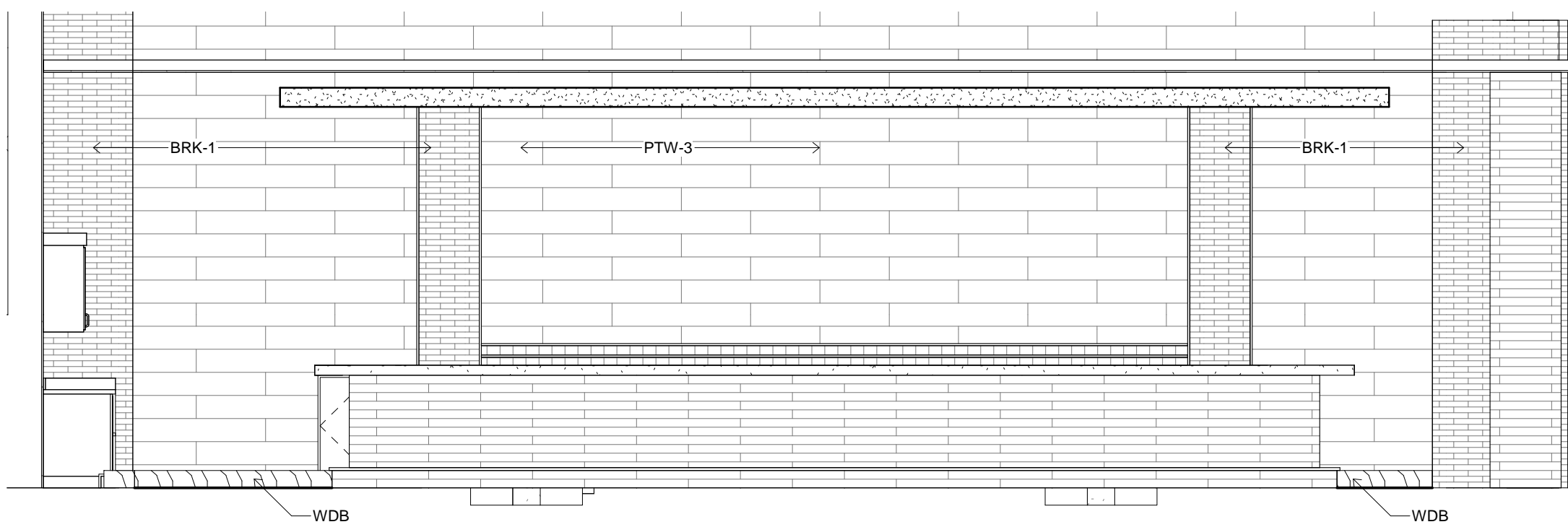

5 INTERIOR ELEVATION  
1/4" = 1'-0" 84

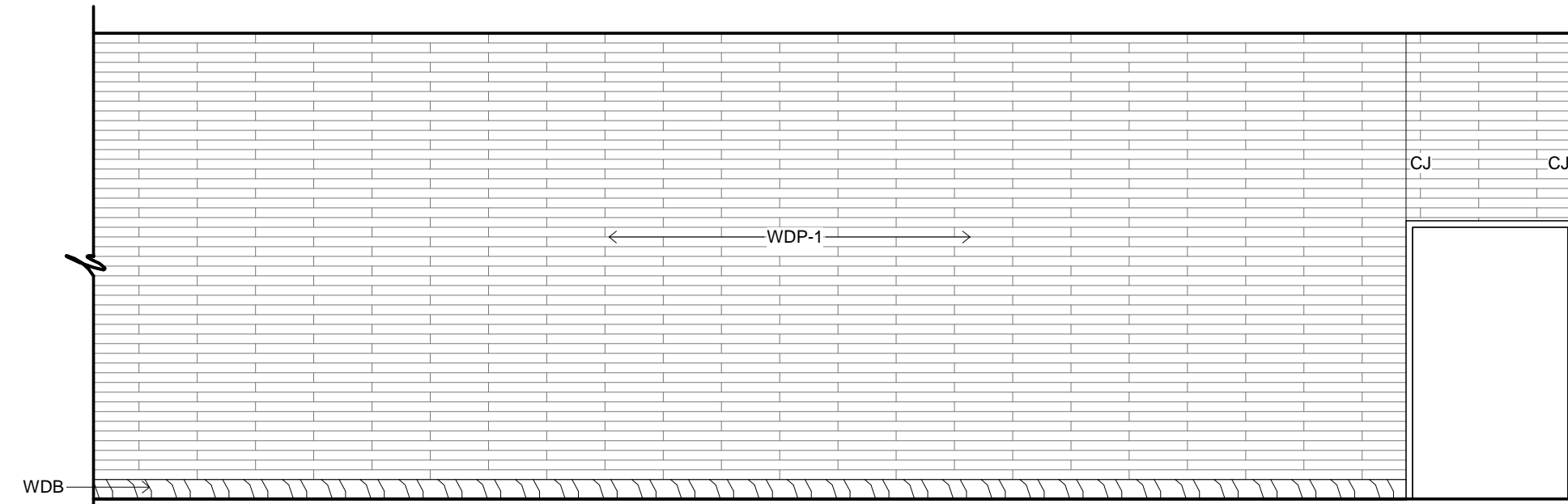

6 INTERIOR ELEVATION  
1/4" = 1'-0" 84

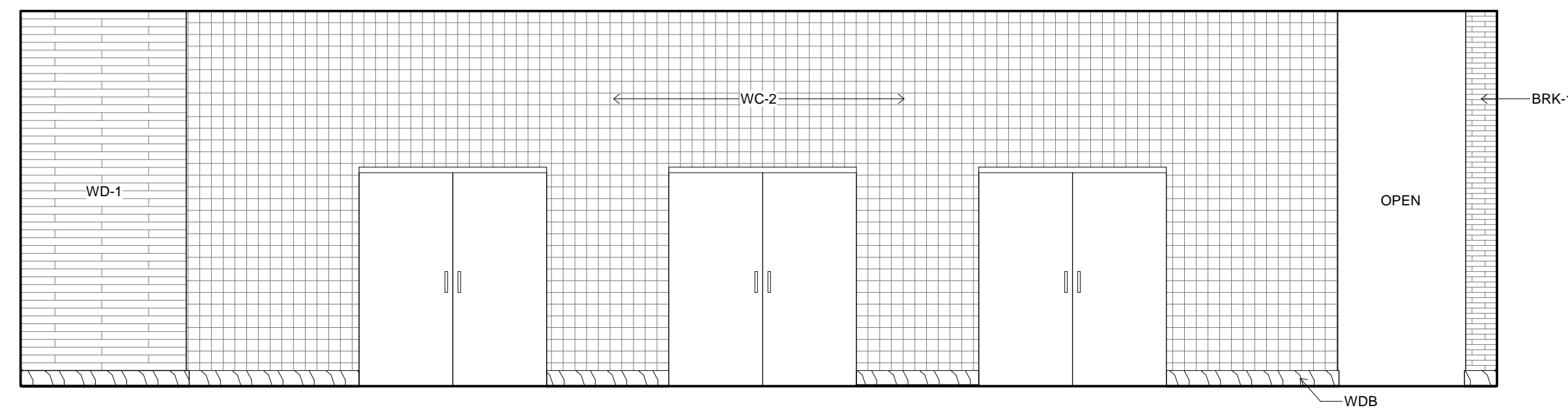

7 INTERIOR ELEVATION  
1/4" = 1'-0" 84

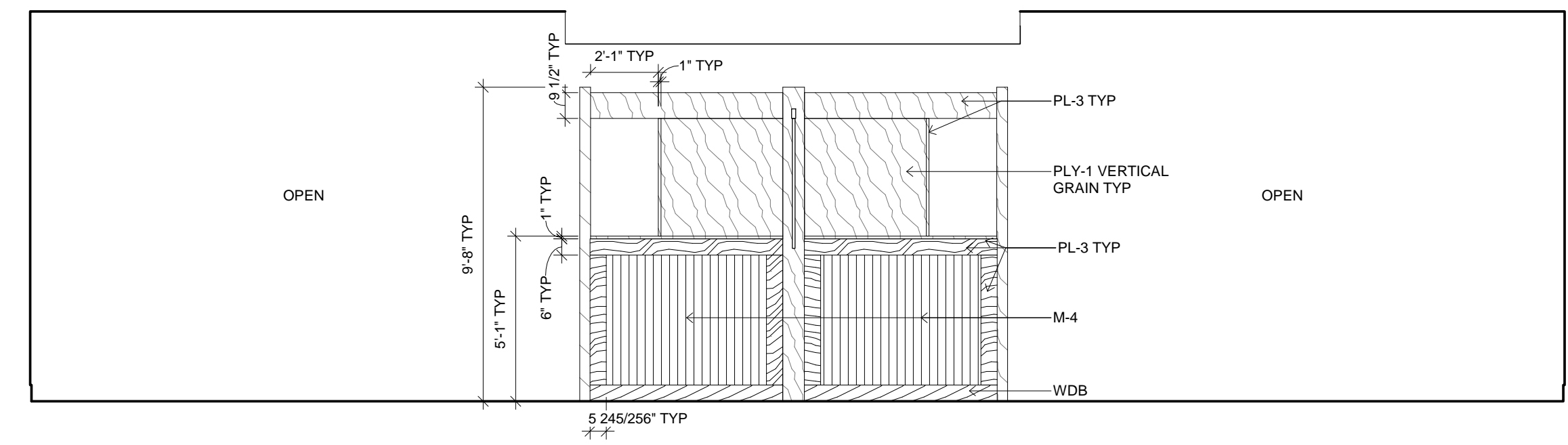

8 INTERIOR ELEVATION  
1/4" = 1'-0" 84

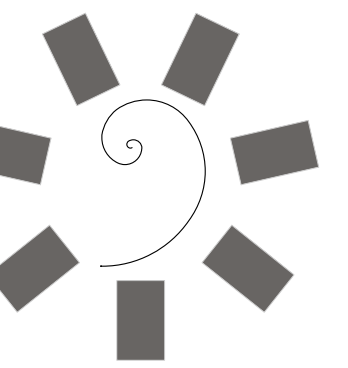

James R. Childers  
Architect, Inc.

45 South 4th Street  
Fort Smith, AR 72901  
479-783-2480  
www.childersarchitect.com

PROFESSIONAL SEAL:



CONSULTANT LOGO:

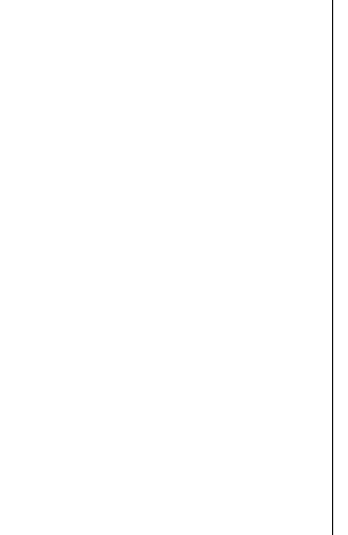

CLIENT:



CHEROKEE NATION ENTERTAINMENT  
TAHLEQUAH CASINO  
TAHLEQUAH, OKLAHOMA

PROJECT PHASE:

BID PACKAGE 6

REVISIONS	
#	DESCRIPTION

DATE: 06/22/18 JOB NUMBER: 17-06

SHEET NUMBER:

A2.15

INTERIOR  
ELEVATIONS

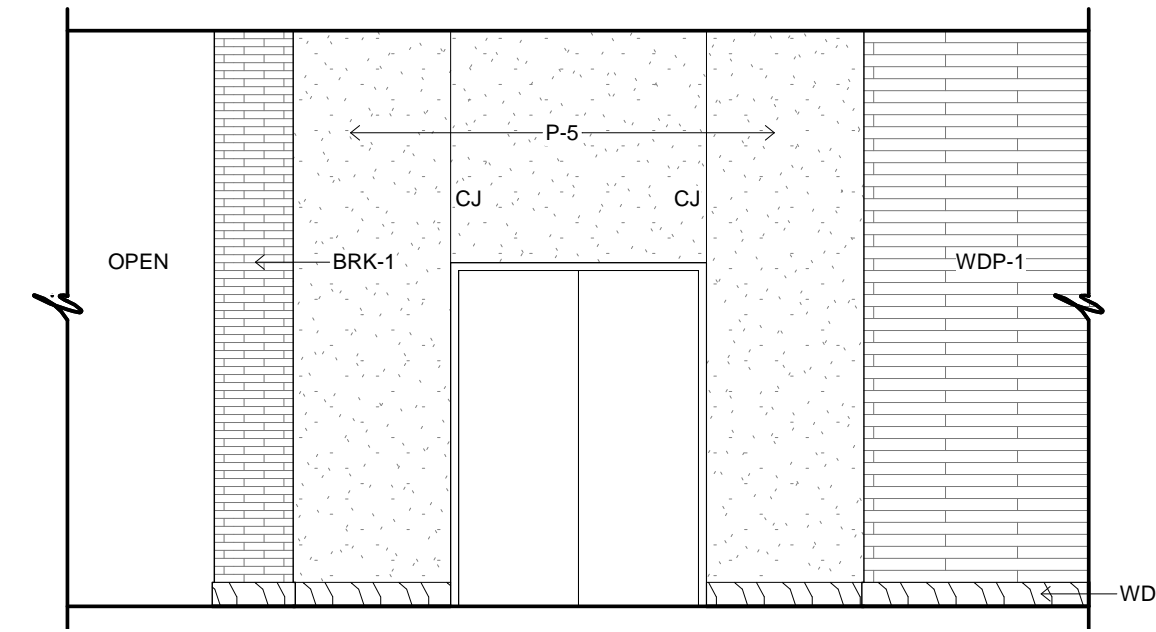
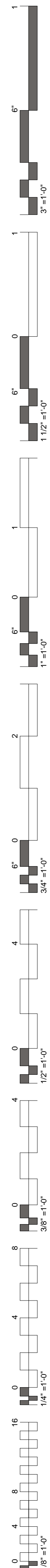

1 INTERIOR ELEVATION  
1/4" = 1'-0" 84

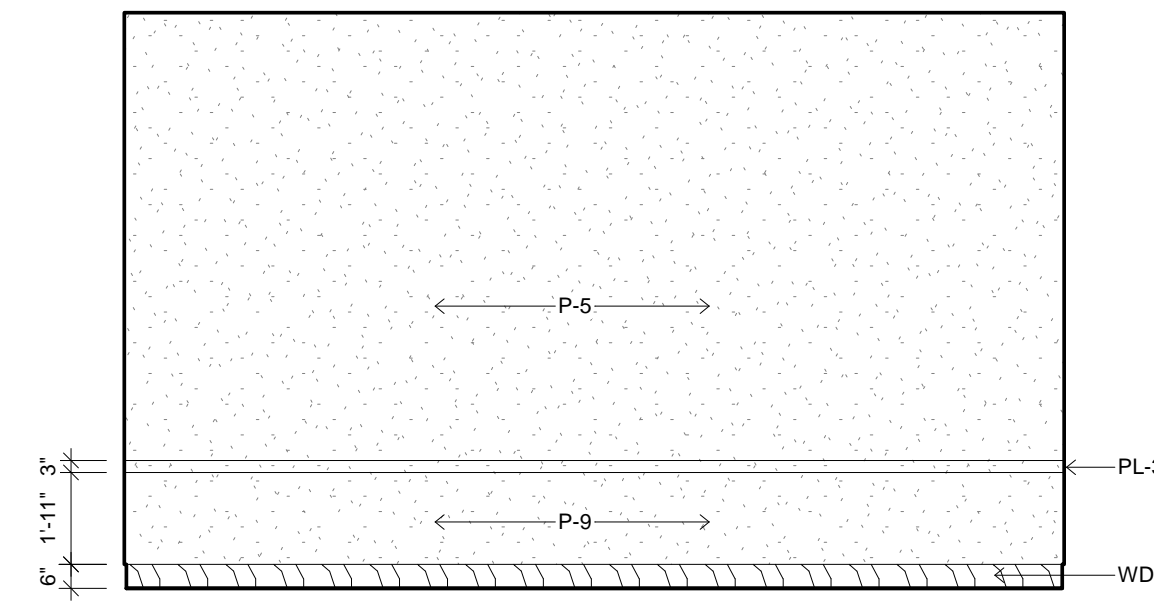

2 INTERIOR ELEVATION  
1/4" = 1'-0" 84A

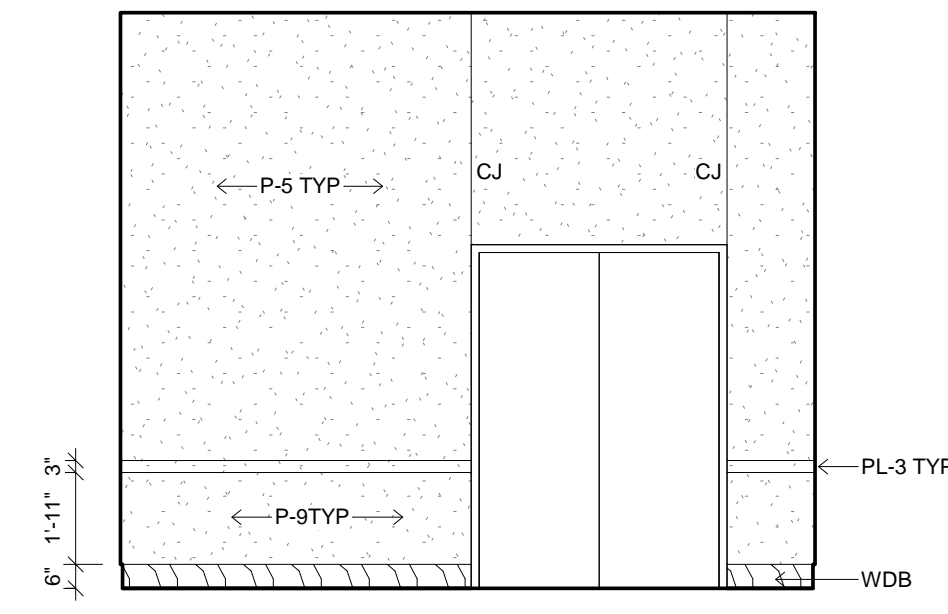

3 INTERIOR ELEVATION  
1/4" = 1'-0" 84A

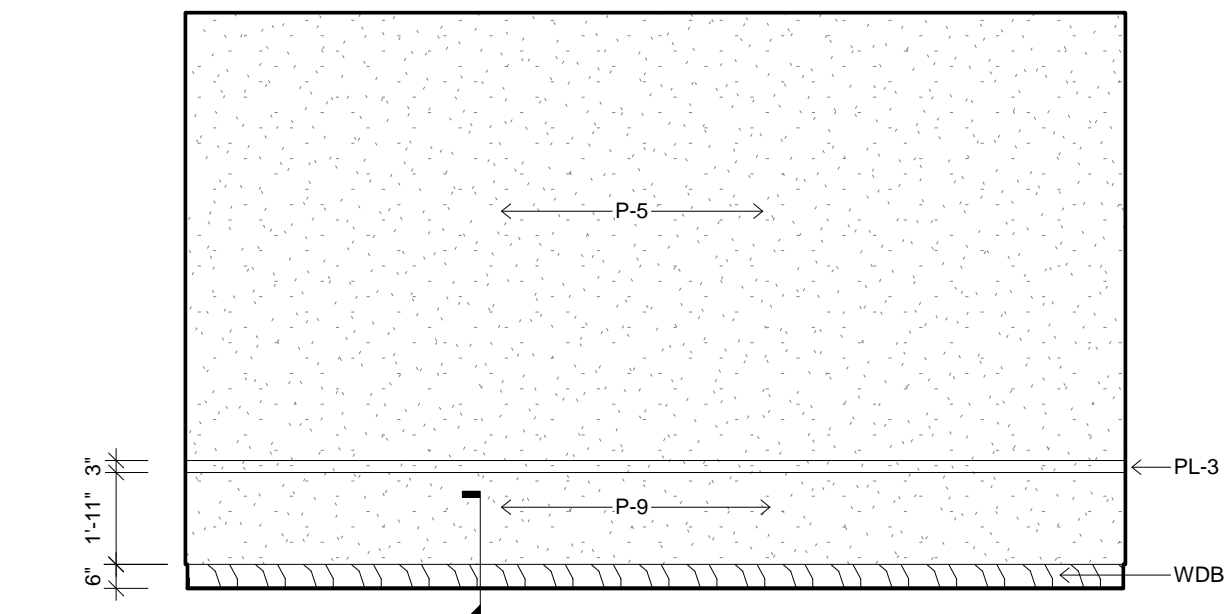

4 INTERIOR ELEVATION  
1/4" = 1'-0" 84A

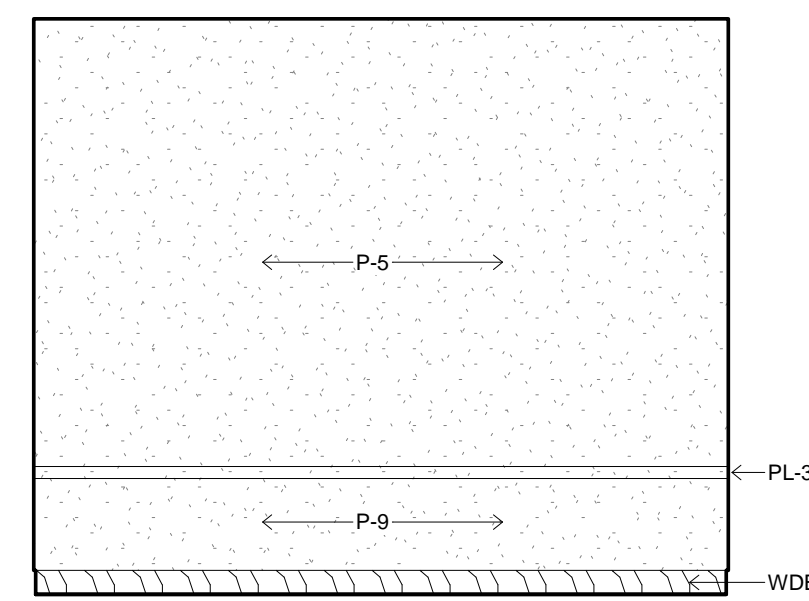

5 INTERIOR ELEVATION  
1/4" = 1'-0" 84A

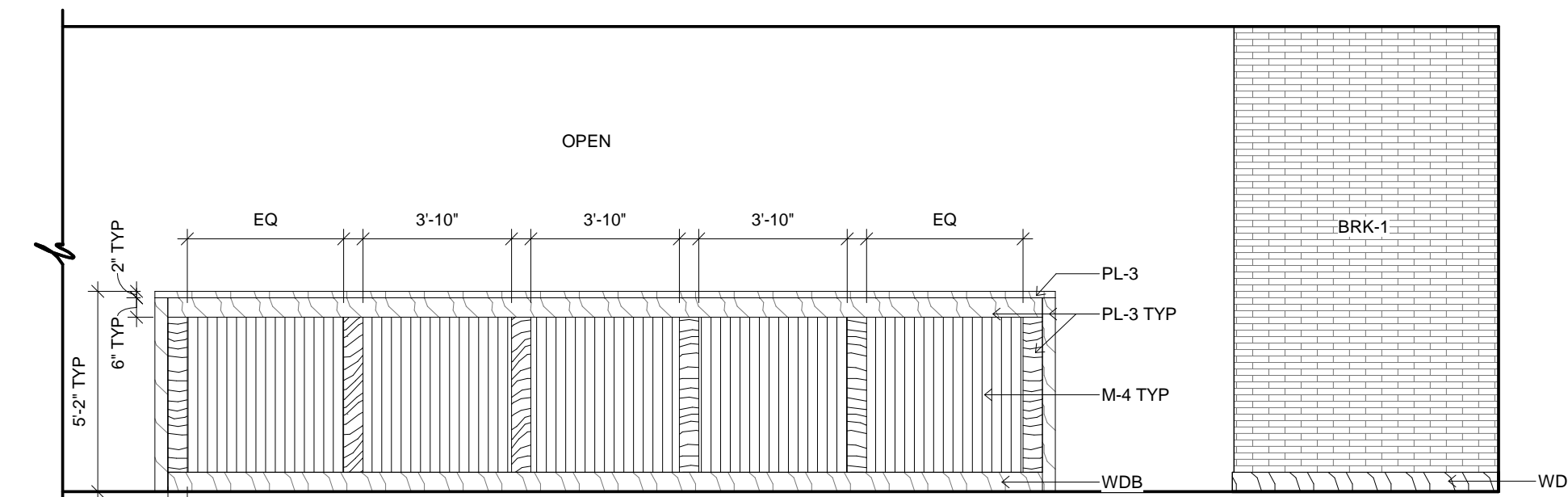

6 INTERIOR ELEVATION  
1/4" = 1'-0" 85

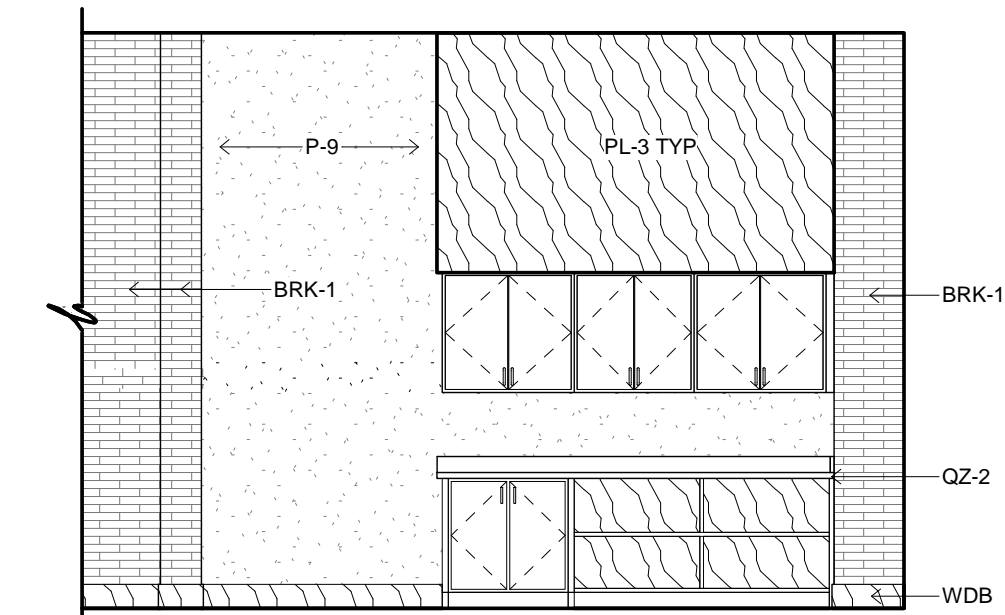

7 INTERIOR ELEVATION  
1/4" = 1'-0" 85

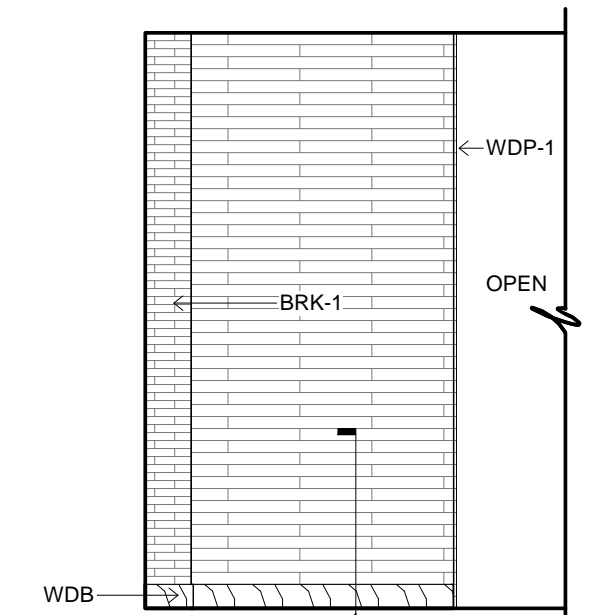

8 INTERIOR ELEVATION  
1/4" = 1'-0" 85

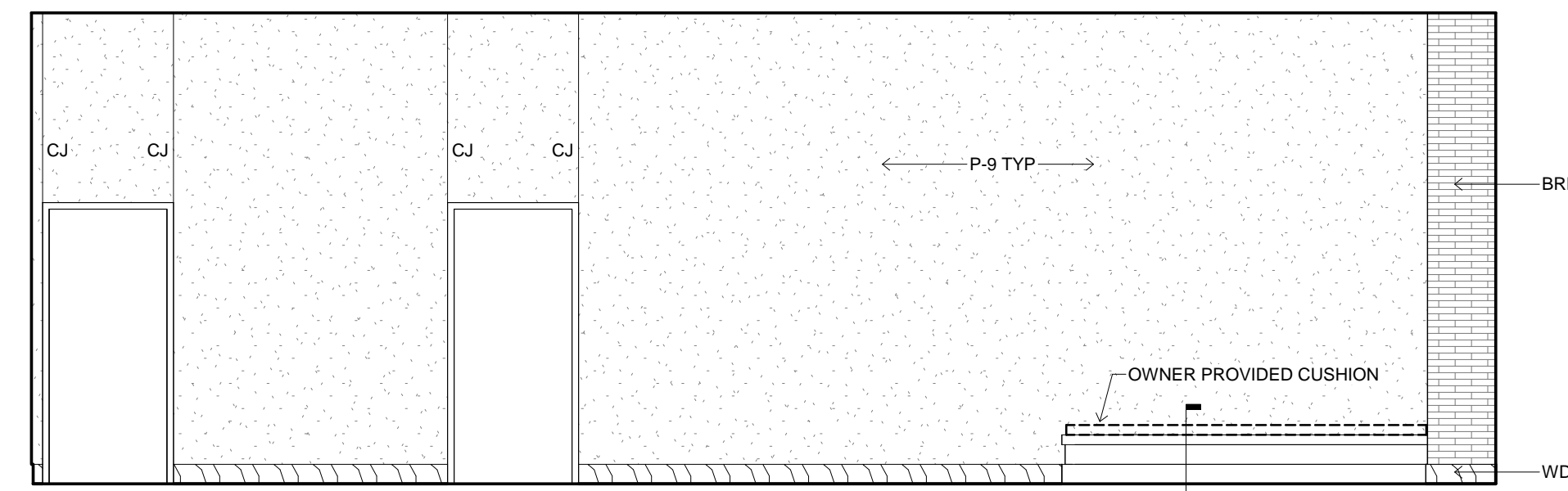

9 INTERIOR ELEVATION  
1/4" = 1'-0" 86

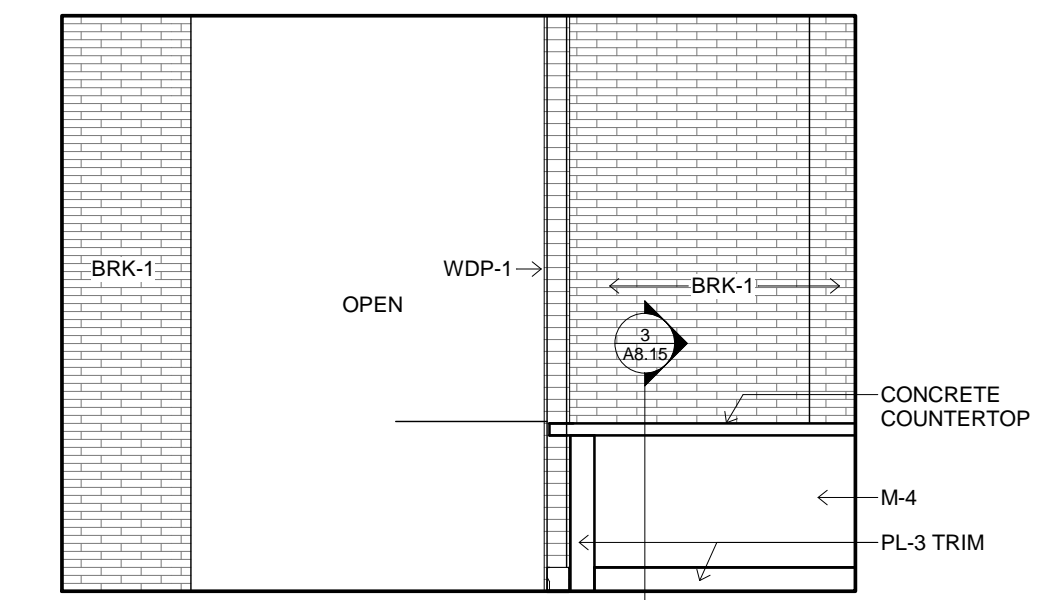

10 INTERIOR ELEVATION  
1/4" = 1'-0" 86

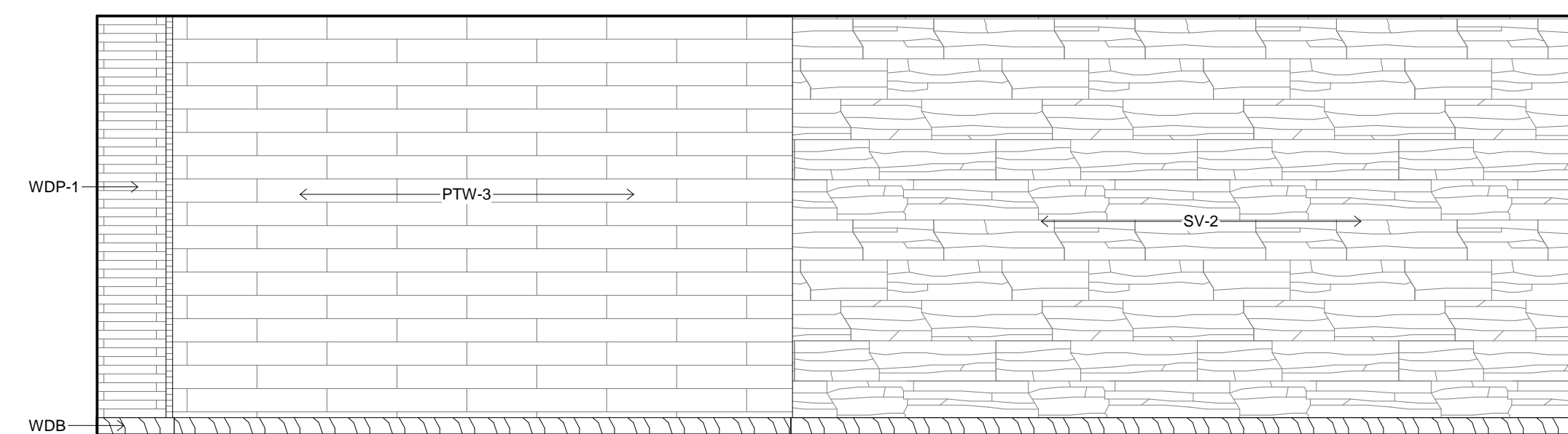

11 INTERIOR ELEVATION  
1/4" = 1'-0" 86

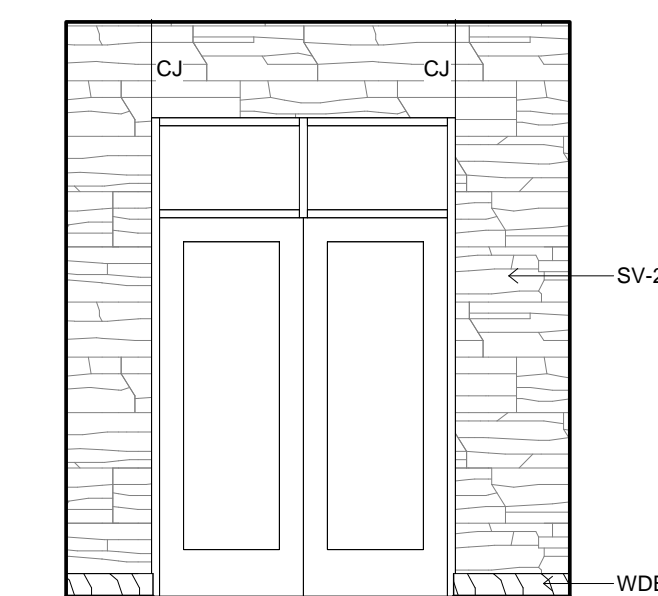

12 INTERIOR ELEVATION  
1/4" = 1'-0" 86

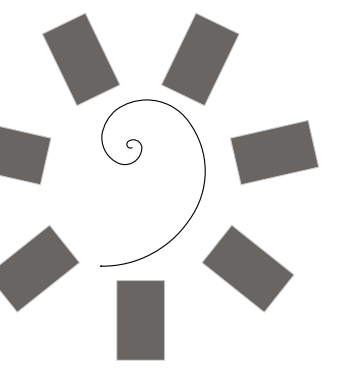

James R. Childers  
Architect, Inc.

45 South 4th Street  
Fort Smith, AR 72901  
479-783-2480  
www.childersarchitect.com

PROFESSIONAL SEAL:

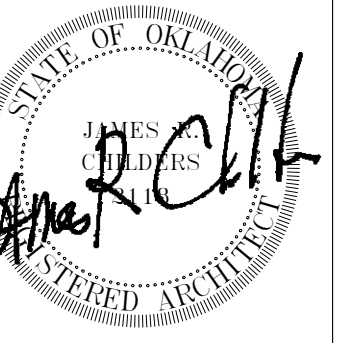

CONSULTANT LOGO:

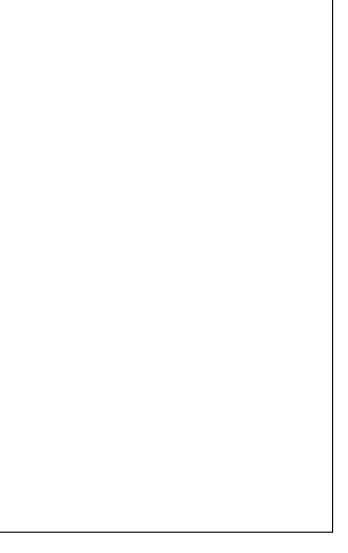

CLIENT:



CHEROKEE NATION ENTERTAINMENT  
TAHLEQUAH CASINO  
TAHLEQUAH, OKLAHOMA

PROJECT PHASE:

BID PACKAGE 6

REVISIONS	
#	DESCRIPTION

DATE: 06/22/18 JOB NUMBER: 17-06

SHEET NUMBER: A2.16

INTERIOR ELEVATIONS

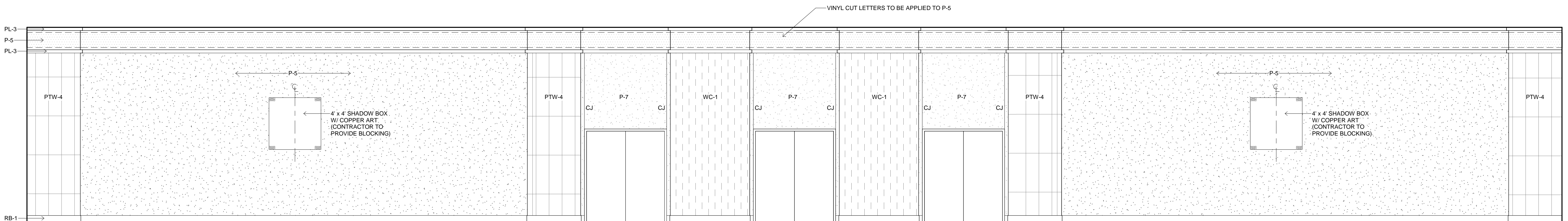
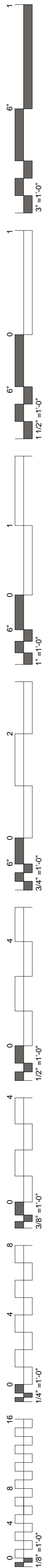

1 INTERIOR ELEVATION  
1/4" = 1'-0" 89

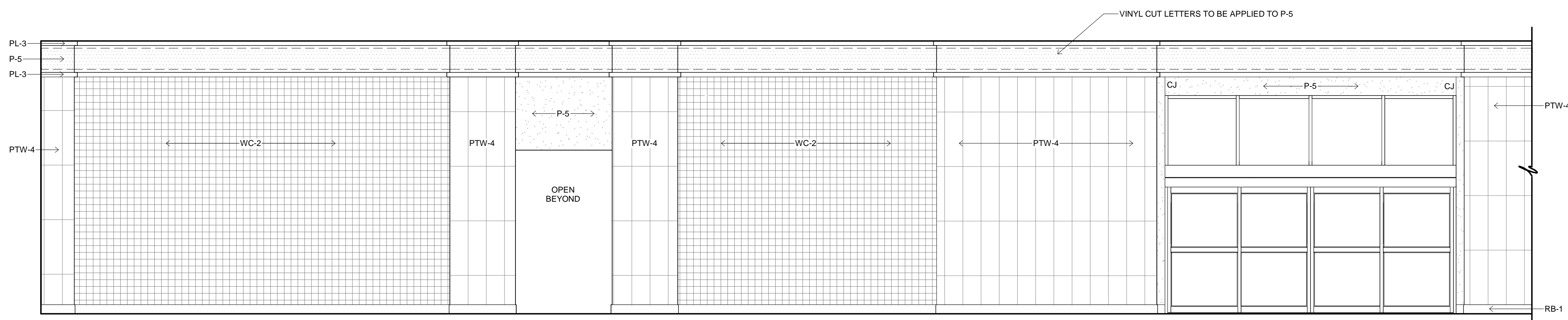

2 INTERIOR ELEVATION  
1/4" = 1'-0" 89

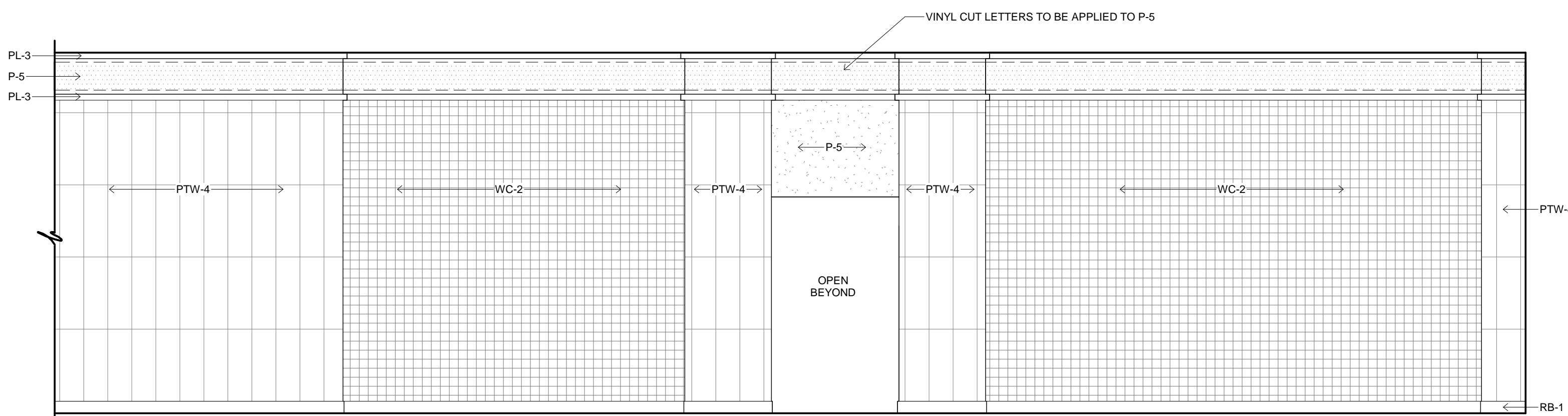

3 INTERIOR ELEVATION  
1/4" = 1'-0" 89

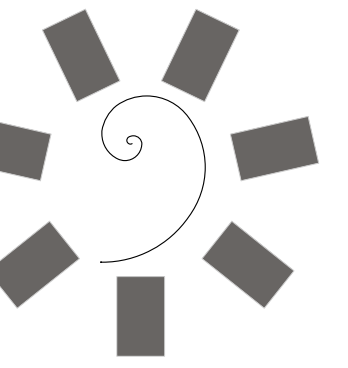

James R. Childers  
Architect, Inc.  
45 South 4th Street  
Fort Smith, AR 72901  
479-783-2480  
www.childersarchitect.com

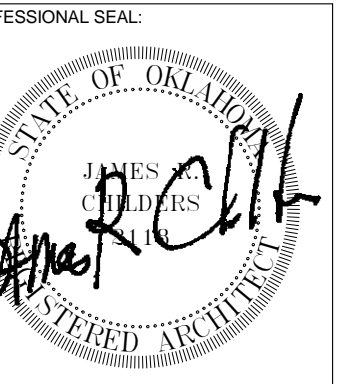

CONSULTANT LOGO:



CHEROKEE NATION ENTERTAINMENT  
TAHLEQUAH CASINO  
TAHLEQUAH, OKLAHOMA

PROJECT PHASE:

BID PACKAGE 6

REVISIONS	
#	DESCRIPTION

DATE: 06/22/18  
JOB NUMBER: 17-06

SHEET NUMBER:

A2.17

INTERIOR ELEVATIONS

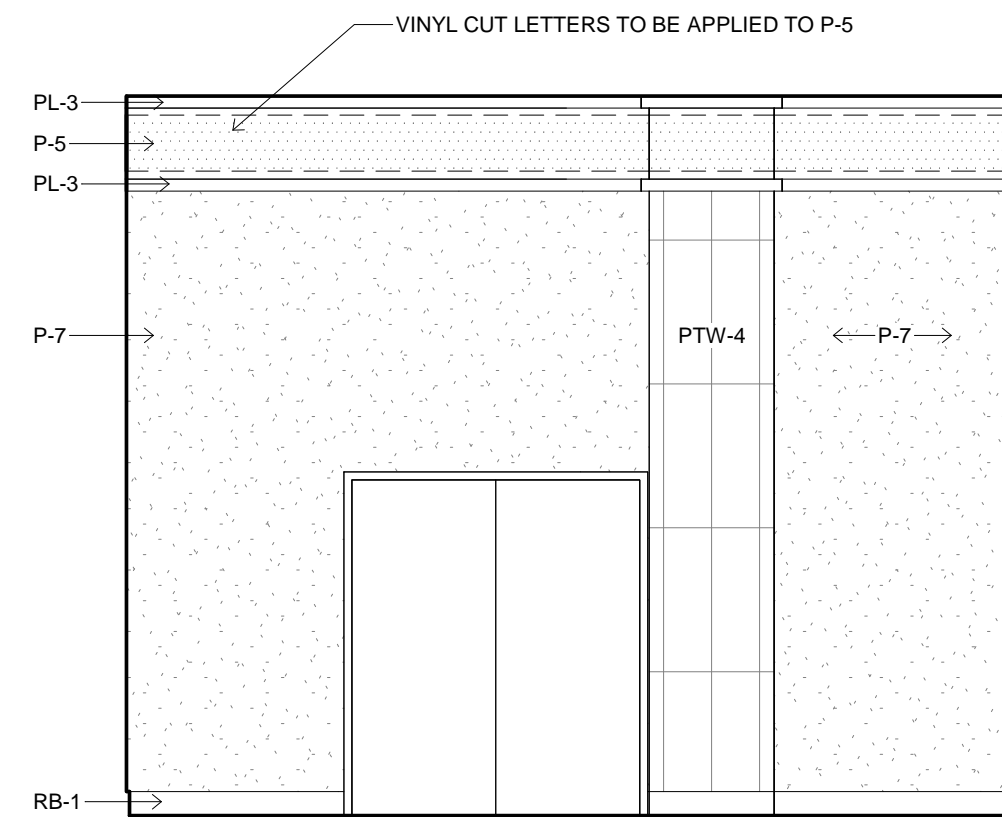

1 INTERIOR ELEVATION  
1/4" = 1'-0" 89

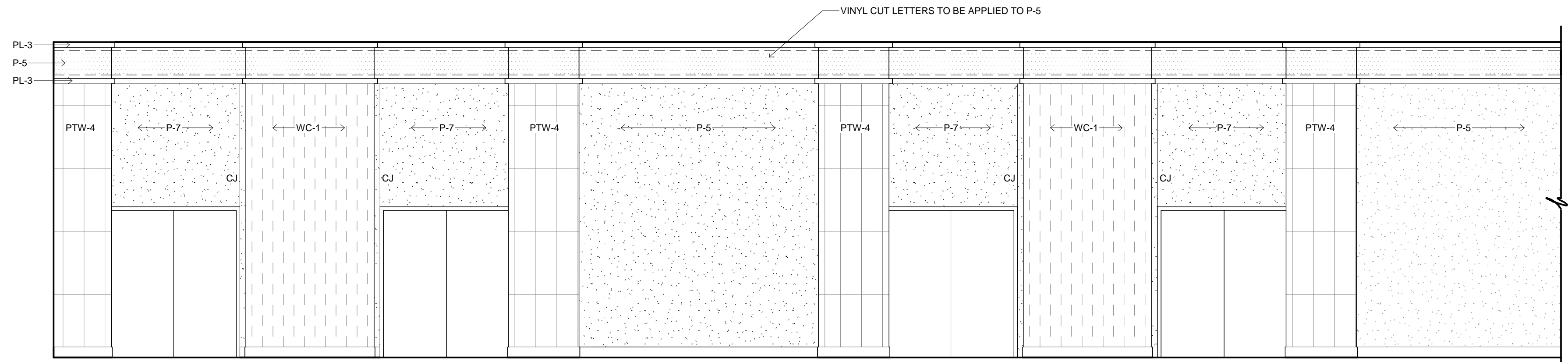

2 INTERIOR ELEVATION  
1/4" = 1'-0" 89

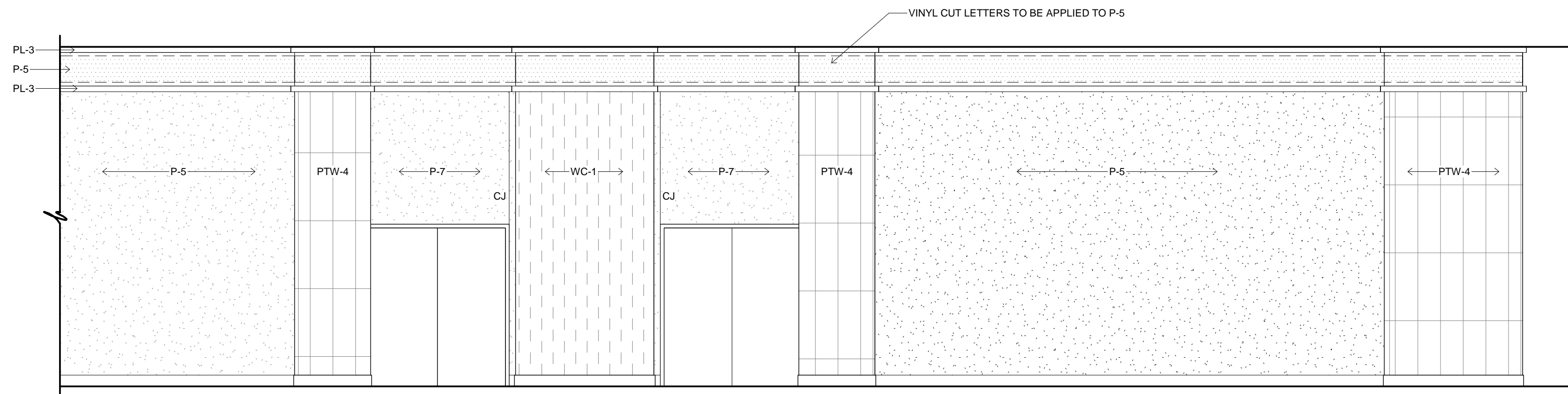

3 INTERIOR ELEVATION  
1/4" = 1'-0" 89

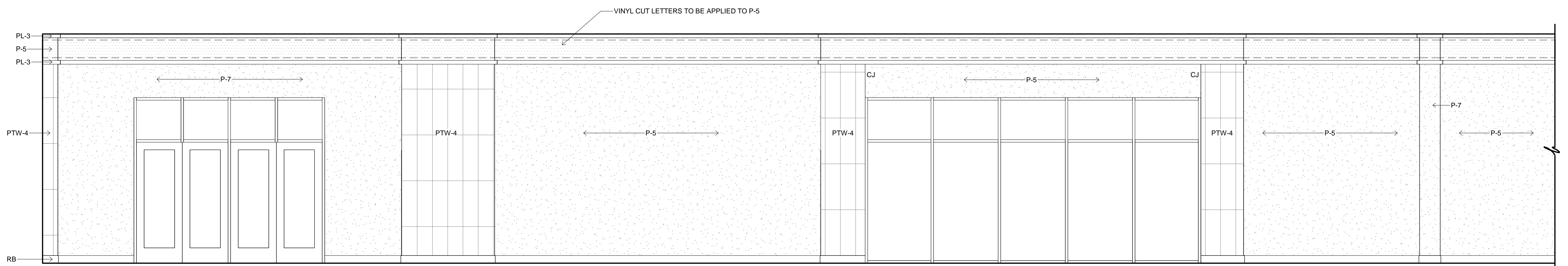

4 INTERIOR ELEVATION  
1/4" = 1'-0" 89

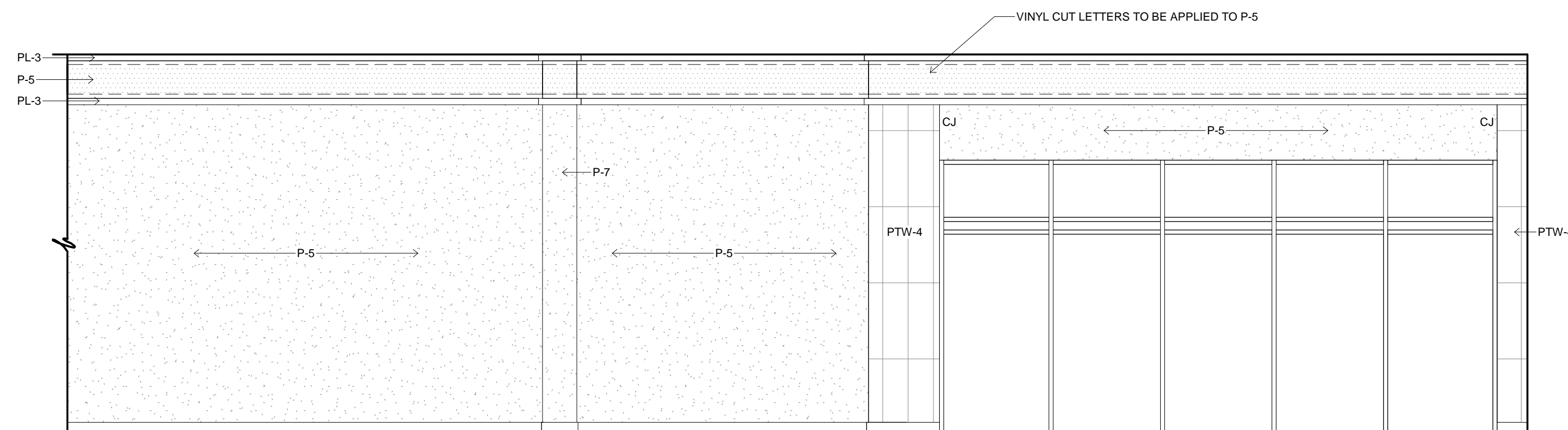

5 INTERIOR ELEVATION  
1/4" = 1'-0" 89

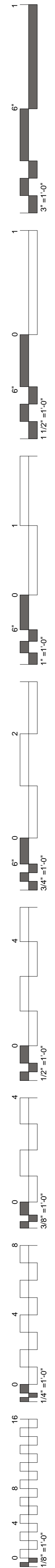

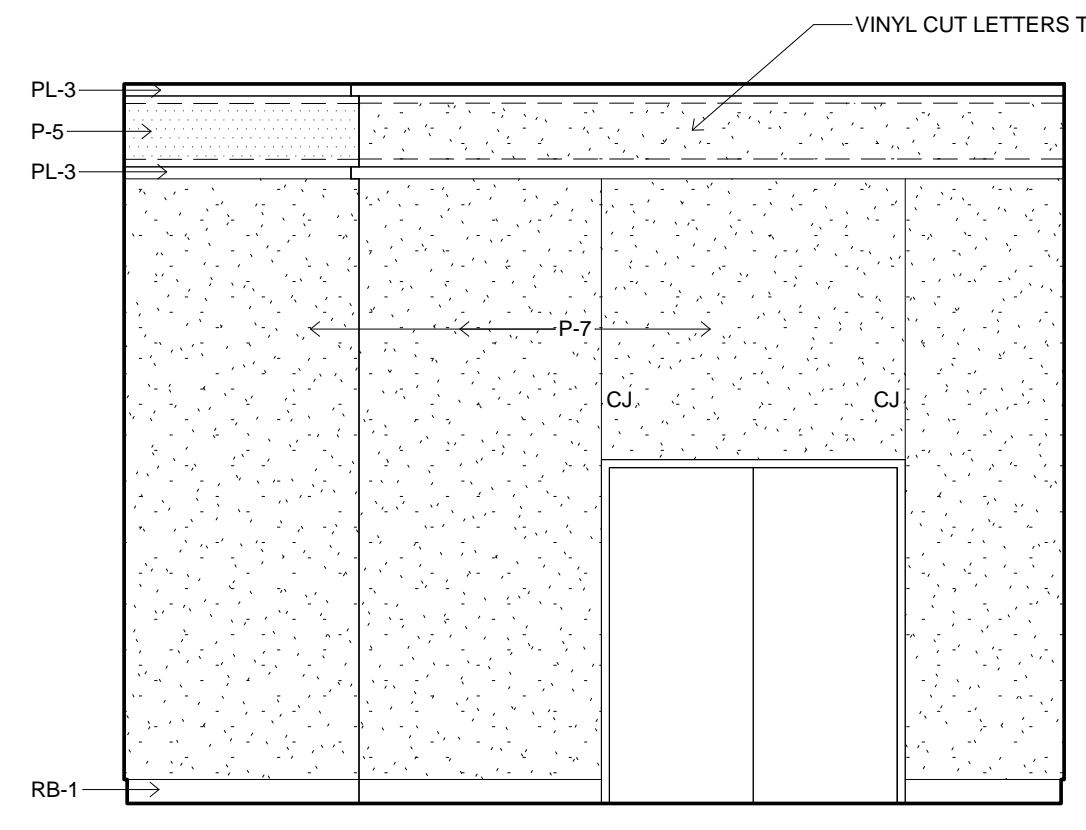
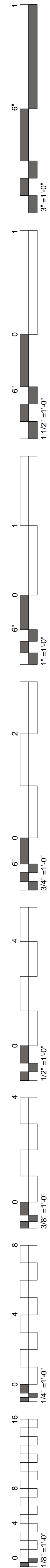

1 INTERIOR ELEVATION  
1/4" = 1'-0" 89

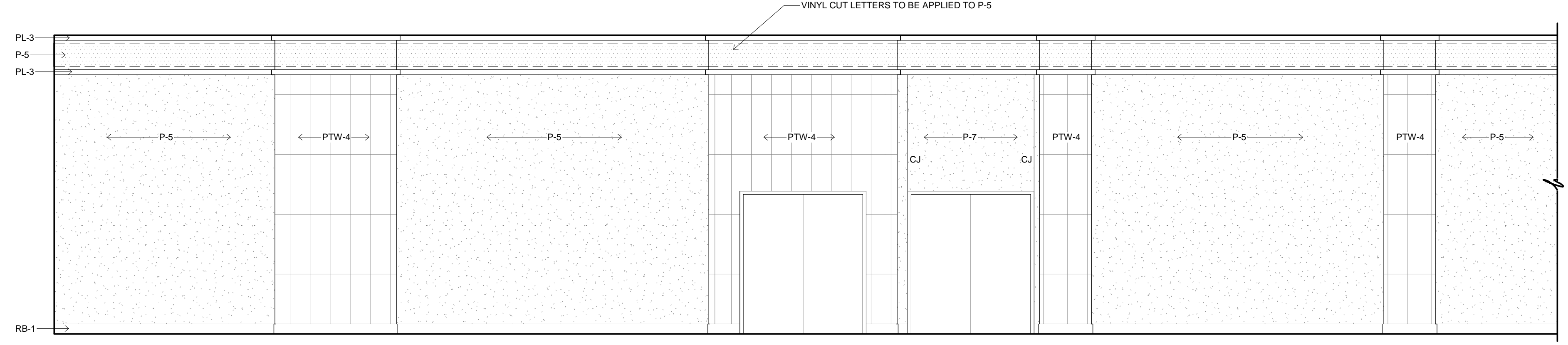

2 INTERIOR ELEVATION  
1/4" = 1'-0" 89

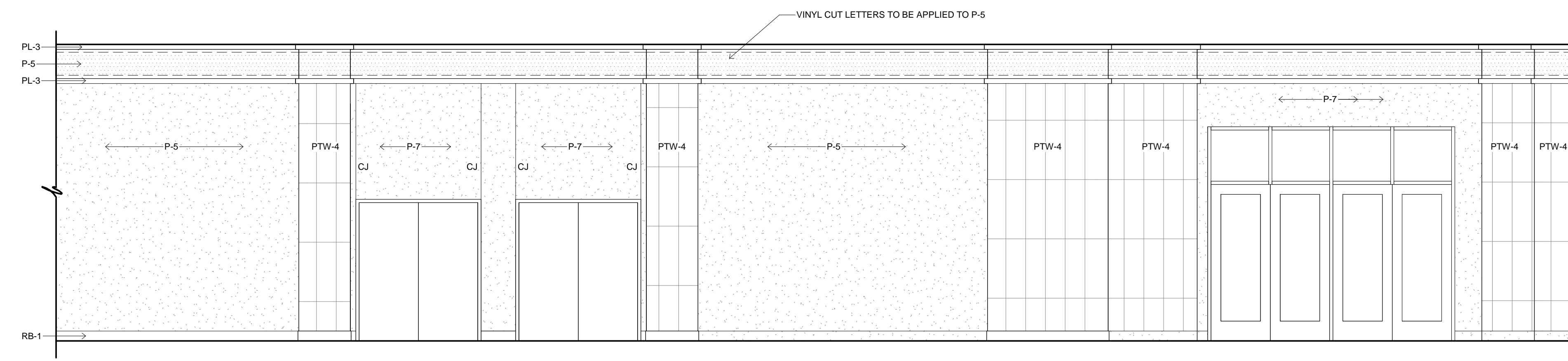

3 INTERIOR ELEVATION  
1/4" = 1'-0" 89

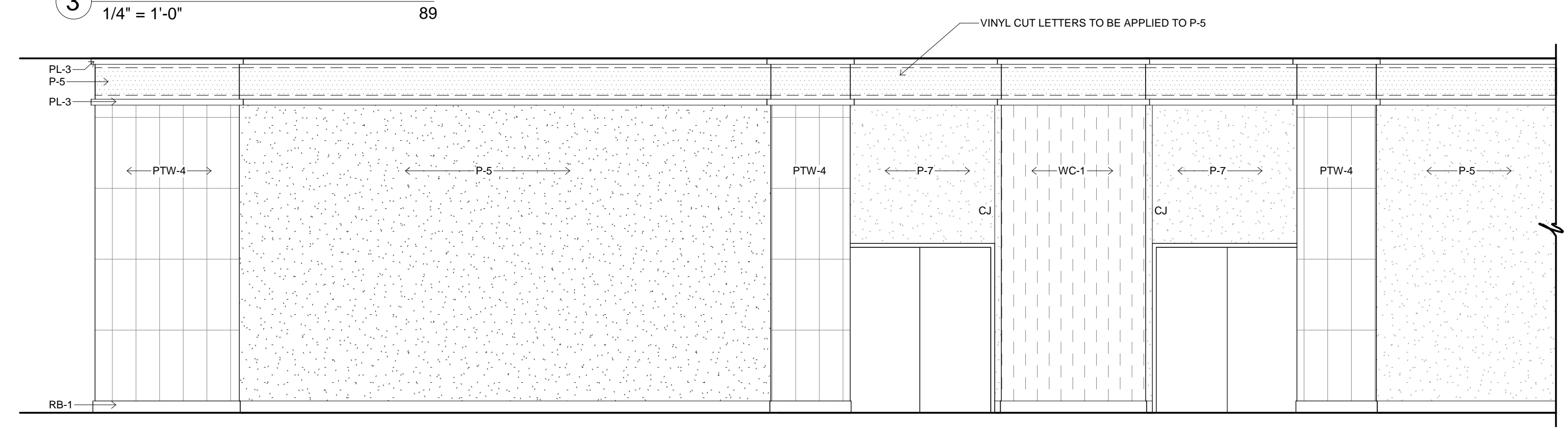

4 INTERIOR ELEVATION  
1/4" = 1'-0" 89

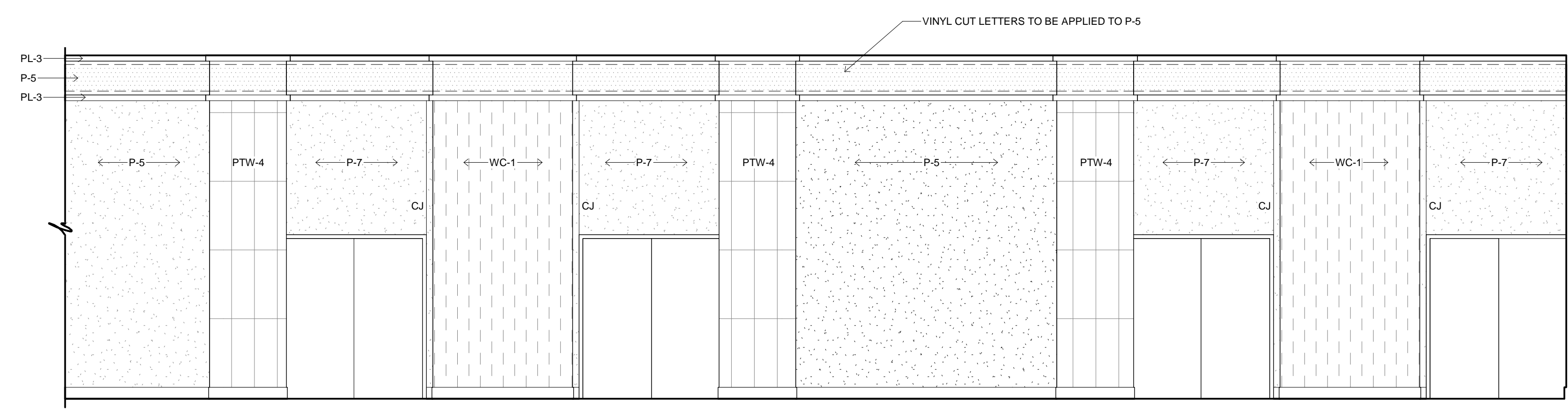

5 INTERIOR ELEVATION  
1/4" = 1'-0" 89

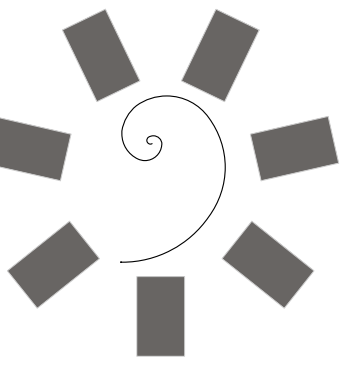

James R. Childers  
Architect, Inc.  
45 South 4th Street  
Fort Smith, AR 72901  
479-783-2480  
www.childersarchitect.com

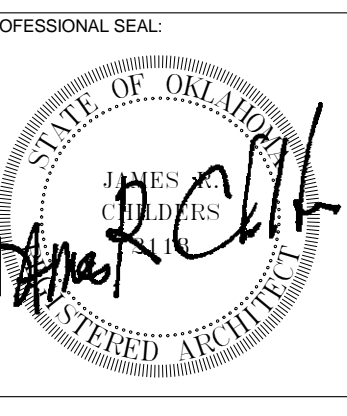

CONSULTANT LOGO:



CHEROKEE NATION ENTERTAINMENT  
TAHLEQUAH CASINO  
TAHLEQUAH, OKLAHOMA

PROJECT PHASE:  
BID PACKAGE 6

REVISIONS	
#	DESCRIPTION

DATE: 06/22/18  
JOB NUMBER: 17-06

SHEET NUMBER:  
A2.18

INTERIOR ELEVATIONS

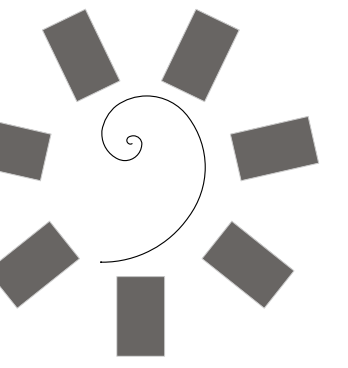

**James R. Childers  
Architect, Inc.**  
45 South 4th Street  
Fort Smith, AR 72901  
479-783-2480  
www.childersarchitect.com

PROFESSIONAL SEAL:

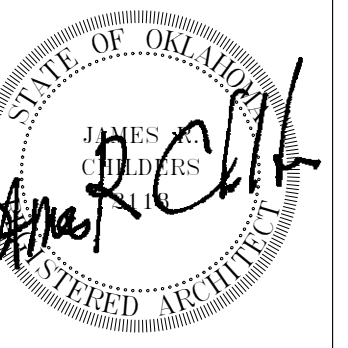

CONSULTANT LOGO:

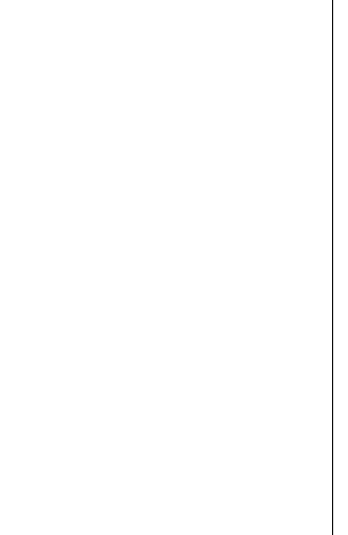

CLIENT:



CHEROKEE NATION ENTERTAINMENT  
TAHLEQUAH CASINO  
TAHLEQUAH, OKLAHOMA

PROJECT PHASE:

BID PACKAGE 6

REVISIONS	
#	DESCRIPTION

DATE: 06/22/18 JOB NUMBER: 17-06

SHEET NUMBER:

A2.19

INTERIOR ELEVATIONS

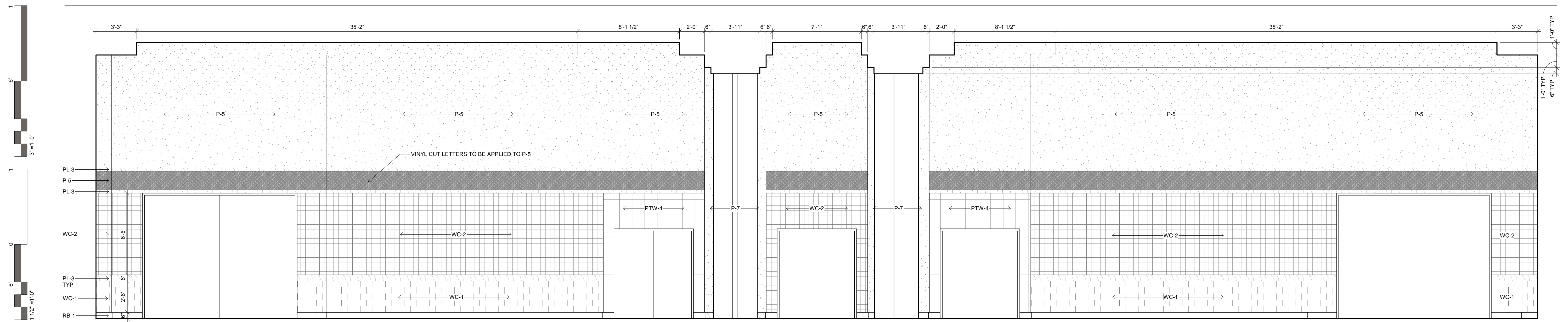

1 INTERIOR ELEVATION  
1/4" = 1'-0" 96

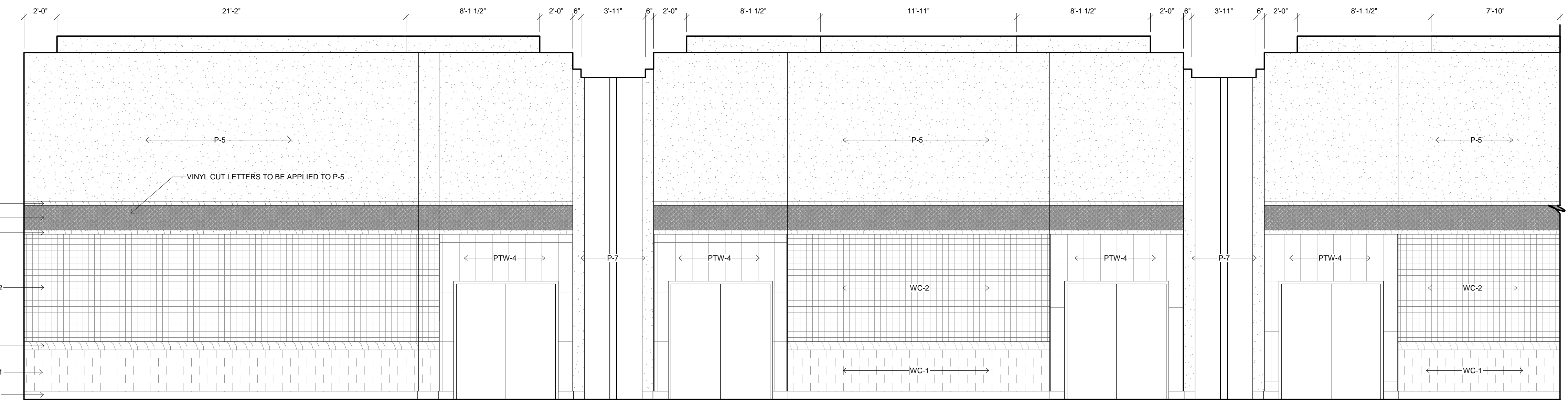
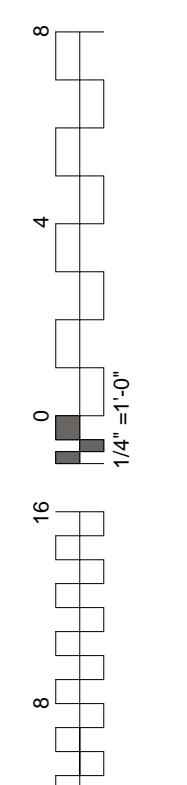
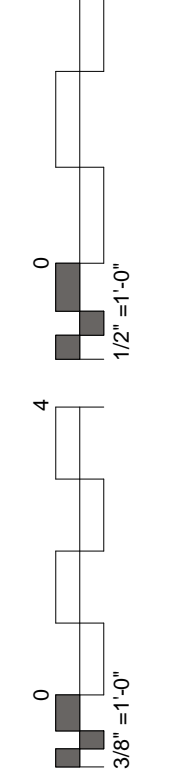
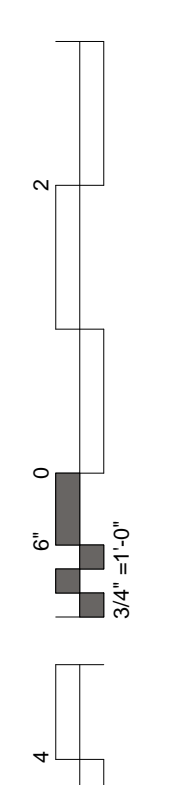
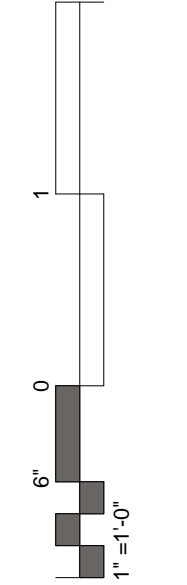

2 INTERIOR ELEVATION  
1/4" = 1'-0" 96

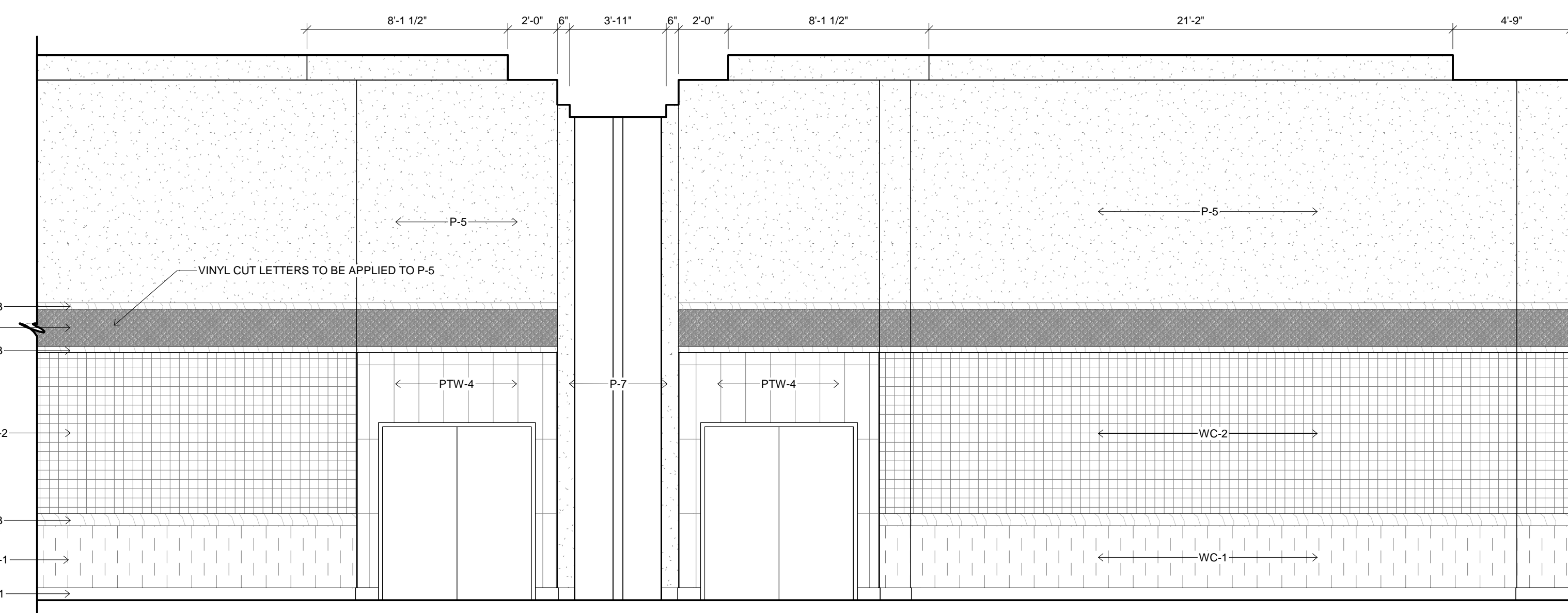

3 INTERIOR ELEVATION  
1/4" = 1'-0" 96

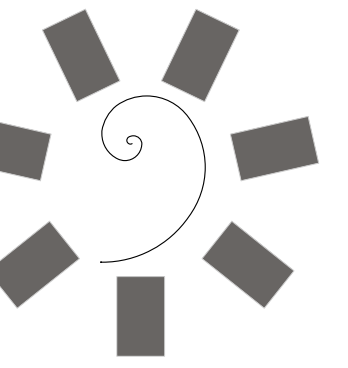

**James R. Childers  
Architect, Inc.**  
45 South 4th Street  
Fort Smith, AR 72901  
479-783-2480  
www.childersarchitect.com

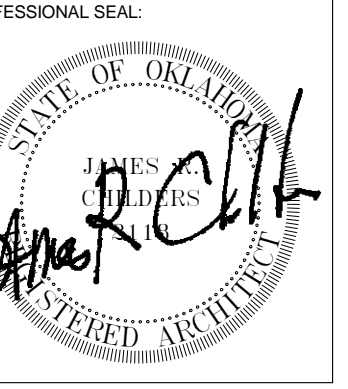

CONSULTANT LOGO:

CLIENT:  
**CHEROKEE NATION  
Entertainment**



**CHEROKEE NATION ENTERTAINMENT  
TAHLEQUAH CASINO**  
TAHLEQUAH, OKLAHOMA

PROJECT PHASE:

**BID PACKAGE 6**

REVISIONS	
#	DESCRIPTION

DATE: 06/22/18 JOB NUMBER: 17-06

SHEET NUMBER:

**A2.20**

**INTERIOR  
ELEVATIONS**

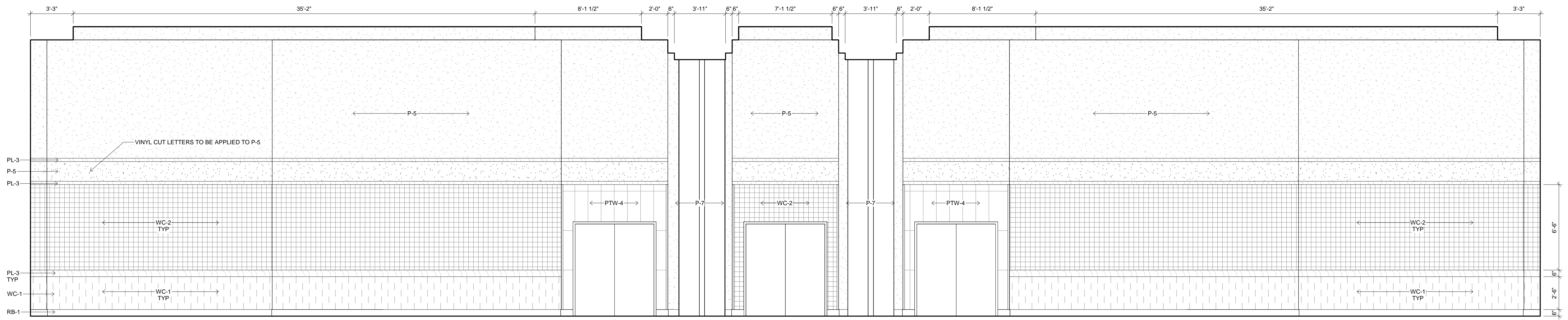

**1** INTERIOR ELEVATION  
1/4" = 1'-0" 96

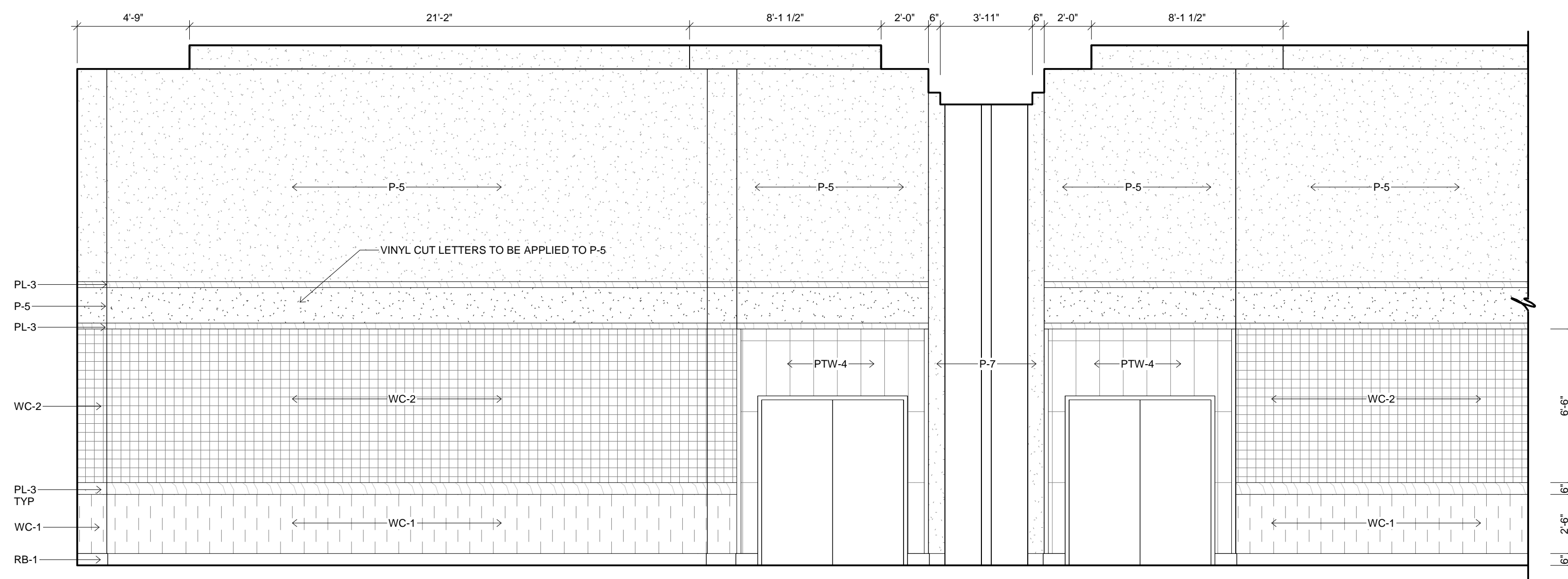

**2** INTERIOR ELEVATION  
1/4" = 1'-0" 96

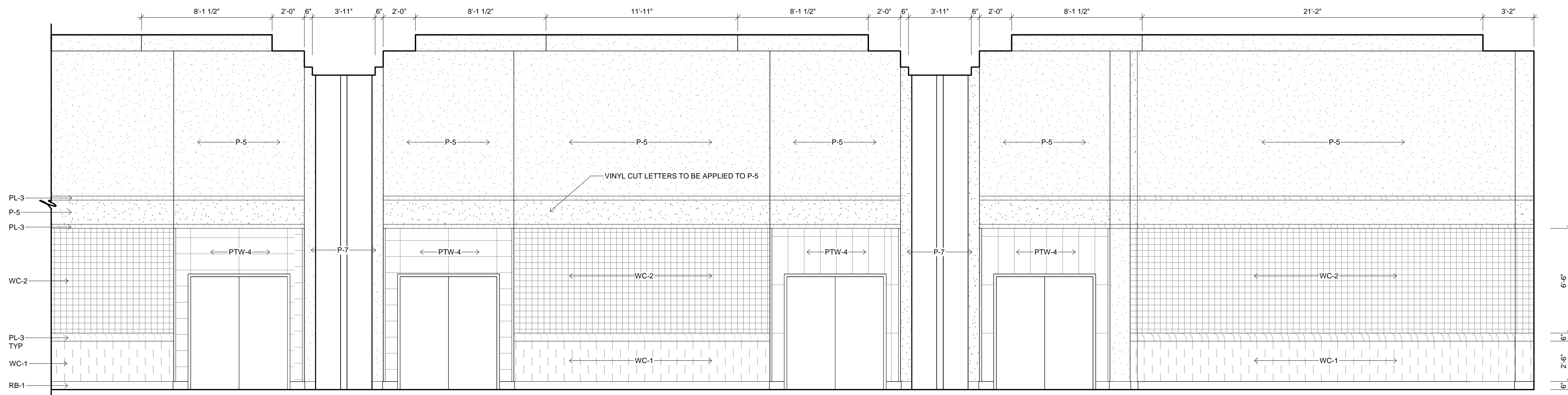

**3** INTERIOR ELEVATION  
1/4" = 1'-0" 96



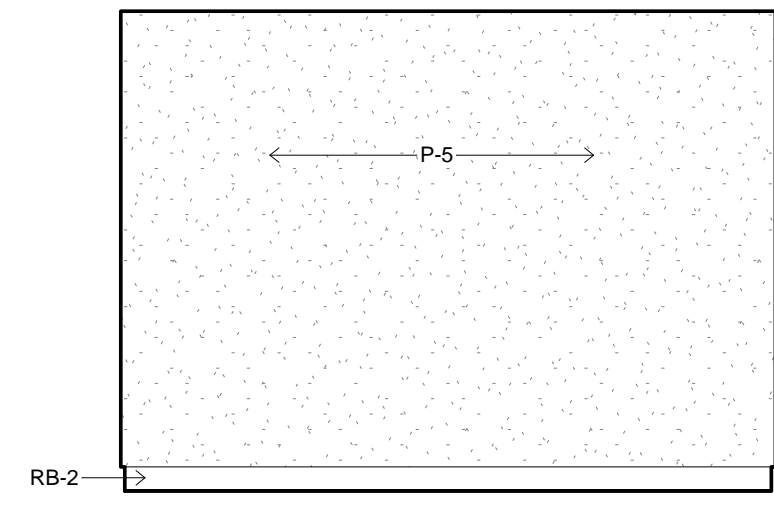
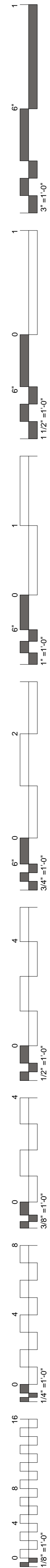

1 INTERIOR ELEVATION  
1/4" = 1'-0" 93

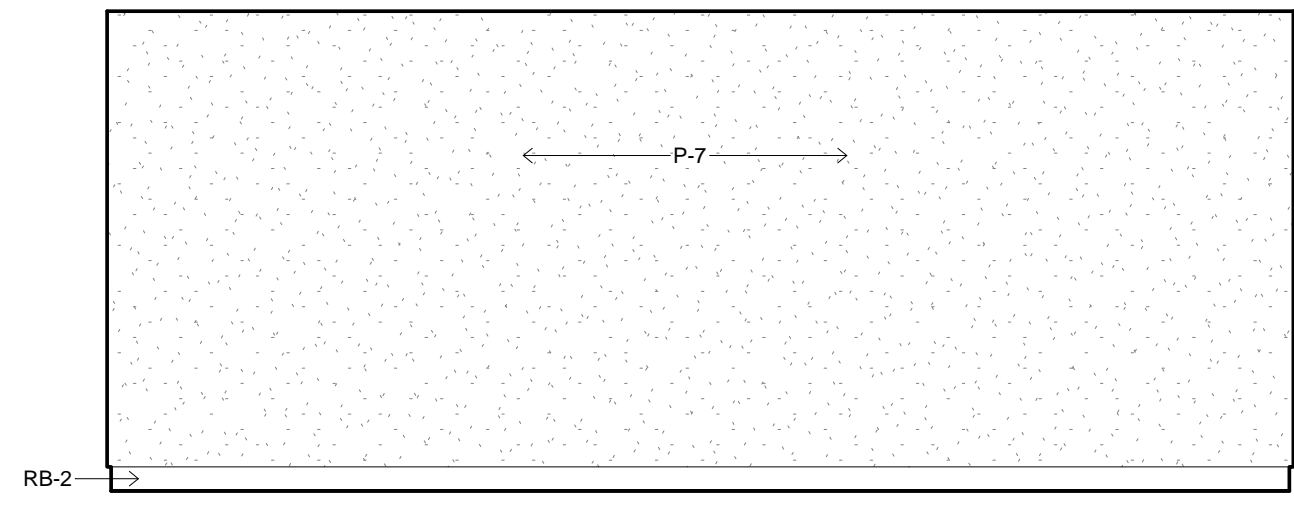

2 INTERIOR ELEVATION  
1/4" = 1'-0" 93

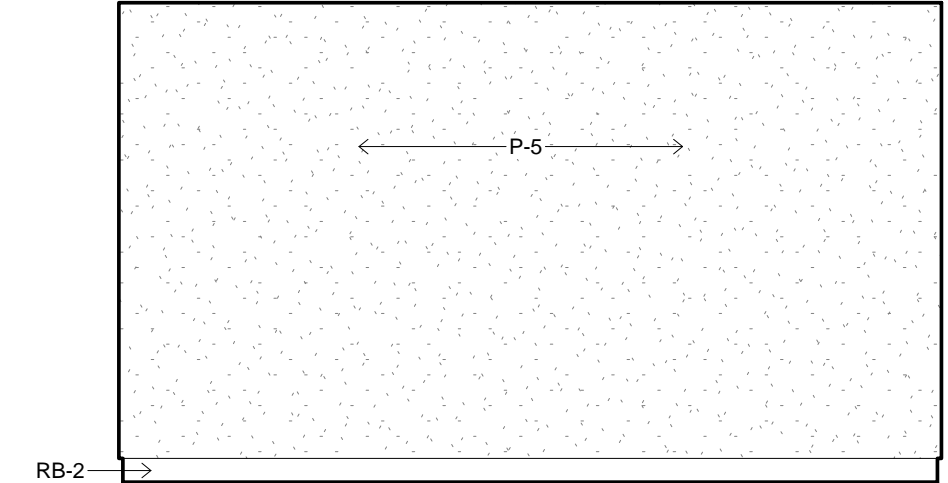

3 INTERIOR ELEVATION  
1/4" = 1'-0" 93

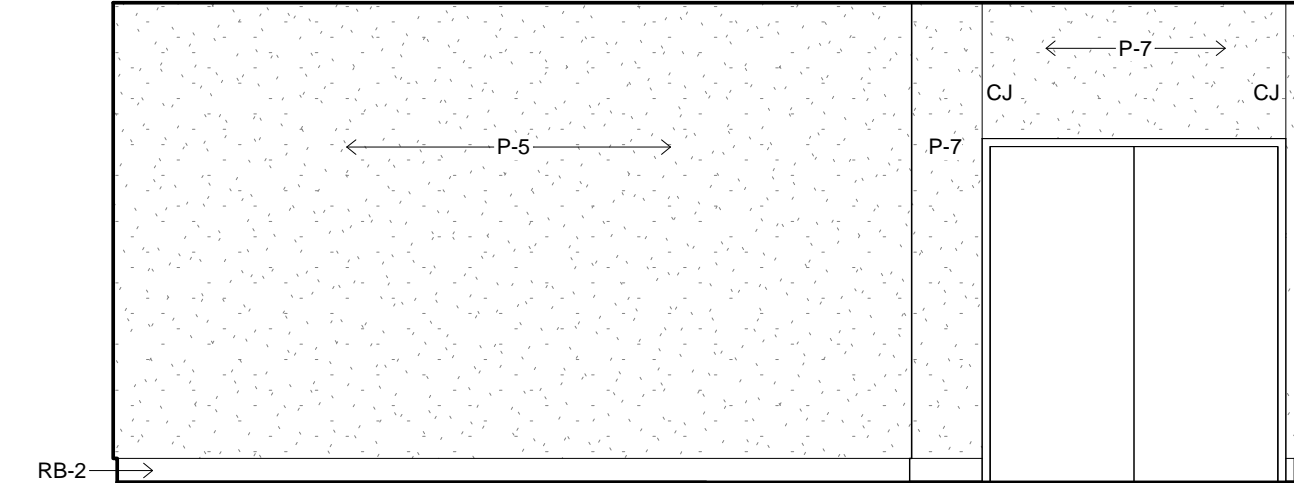

4 INTERIOR ELEVATION  
1/4" = 1'-0" 93

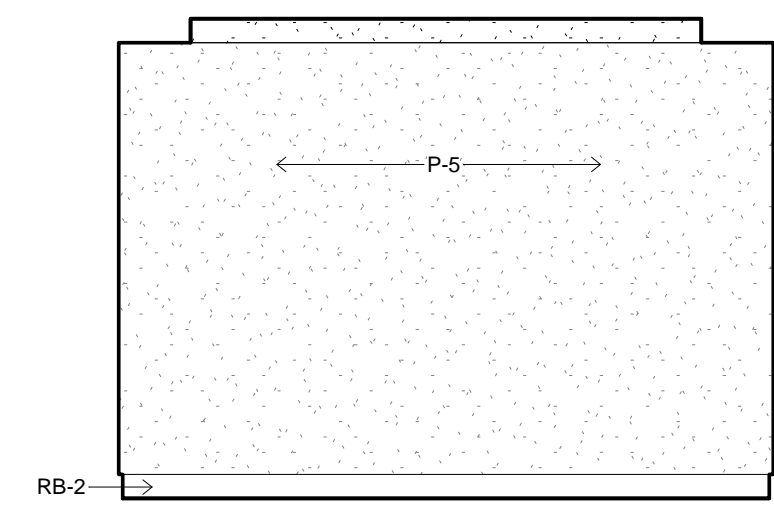

5 INTERIOR ELEVATION  
1/4" = 1'-0" 94

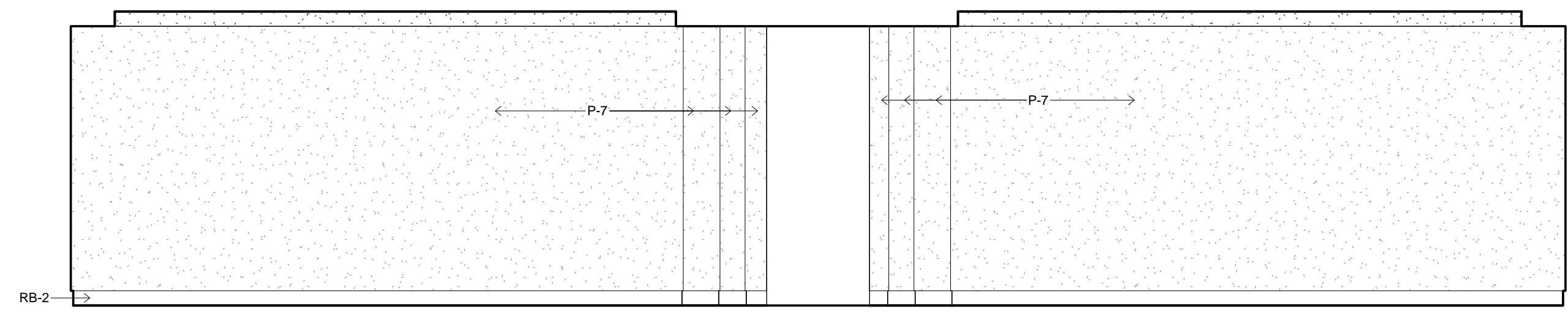

6 INTERIOR ELEVATION  
1/4" = 1'-0" 94

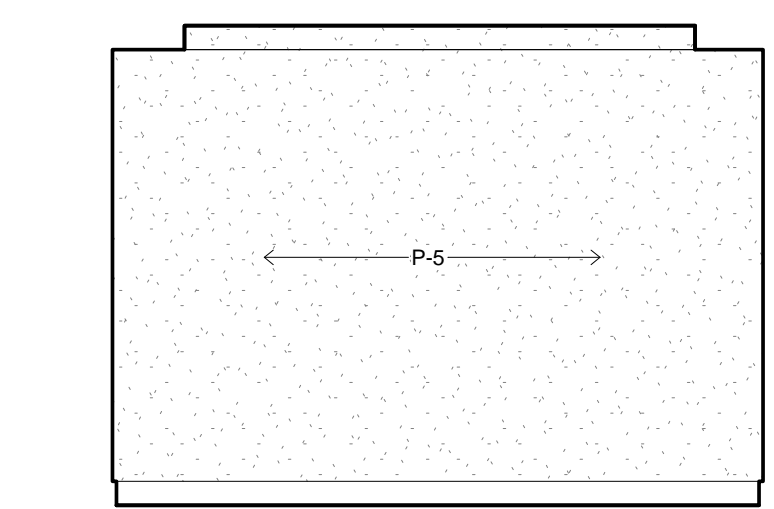

7 INTERIOR ELEVATION  
1/4" = 1'-0" 94

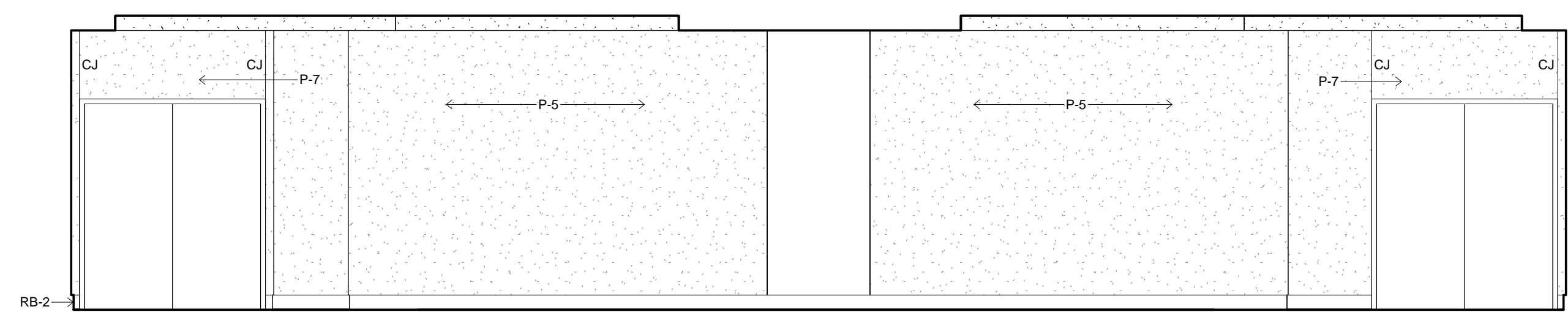

8 INTERIOR ELEVATION  
1/4" = 1'-0" 94

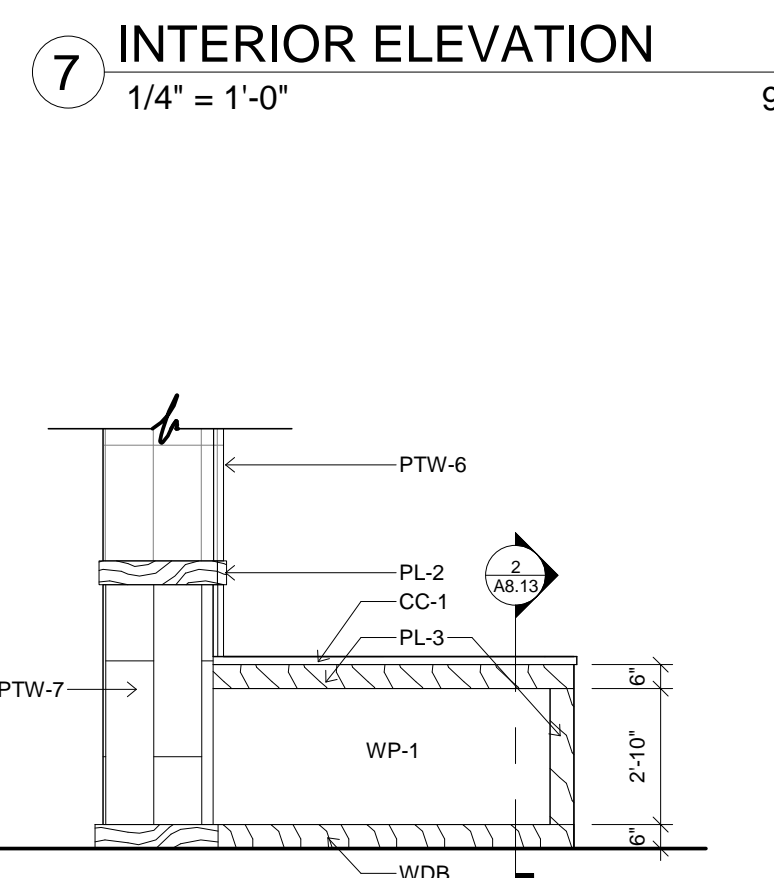

9 INTERIOR ELEVATION  
1/4" = 1'-0" 94

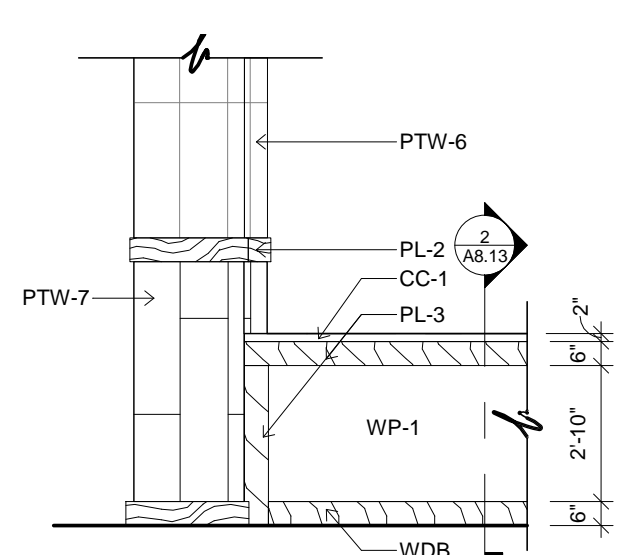

10 INTERIOR ELEVATION  
1/4" = 1'-0" 94

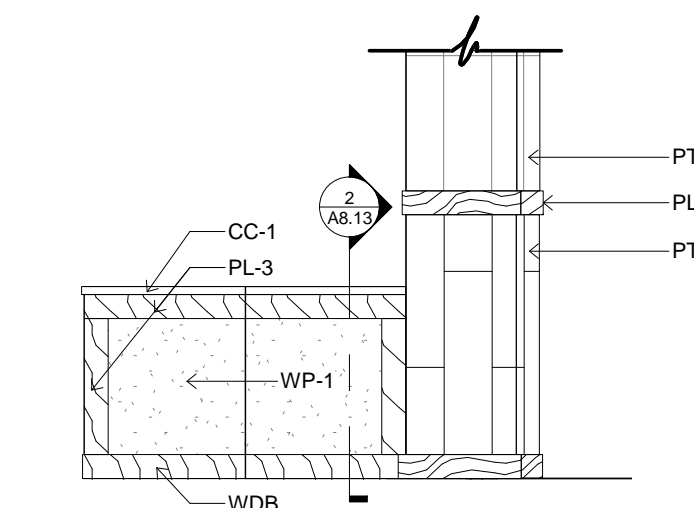

11 INTERIOR ELEVATION  
1/4" = 1'-0" 94

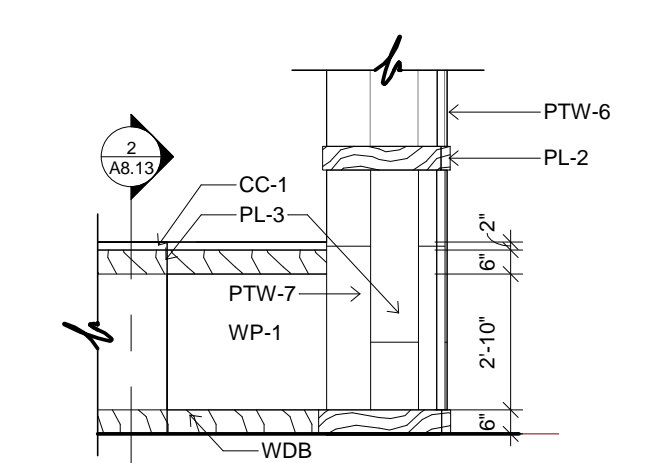

12 INTERIOR ELEVATION  
1/4" = 1'-0" 94

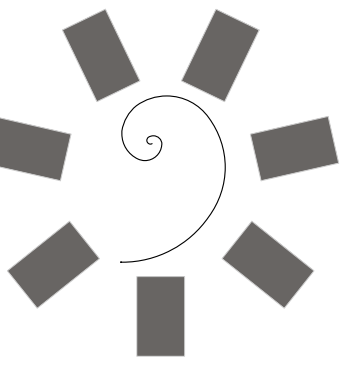

James R. Childers  
Architect, Inc.  
45 South 4th Street  
Fort Smith, AR 72901  
479-783-2480  
www.childersarchitect.com



CONSULTANT LOGO:



CHEROKEE NATION ENTERTAINMENT  
TAHLEQUAH CASINO  
TAHLEQUAH, OKLAHOMA

PROJECT PHASE:  
BID PACKAGE 6

REVISIONS	
#	DESCRIPTION

DATE: 06/22/18  
JOB NUMBER: 17-06

SHEET NUMBER:  
A2.21

INTERIOR ELEVATIONS

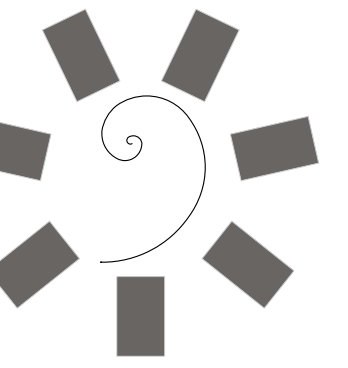

James R. Childers  
Architect, Inc.  
45 South 4th Street  
Fort Smith, AR 72901  
479-783-2480  
www.childersarchitect.com

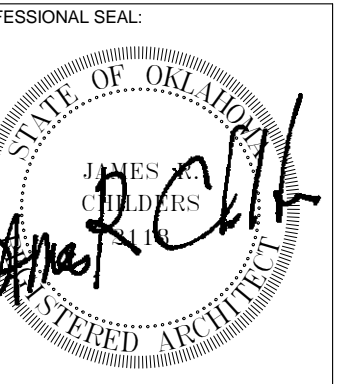

CONSULTANT LOGO:

CLIENT:  
CHEROKEE NATION  
Entertainment



CHEROKEE NATION ENTERTAINMENT  
TAHLEQUAH CASINO  
TAHLEQUAH, OKLAHOMA

PROJECT PHASE:

BID PACKAGE 6

#	DATE	DESCRIPTION
1	06/08/18	ADDENDUM 12
2	06/15/18	ADDENDUM 13

DATE: 06/22/18  
JOB NUMBER: 17-06  
SHEET NUMBER:

A3.7

STAGE SECTION

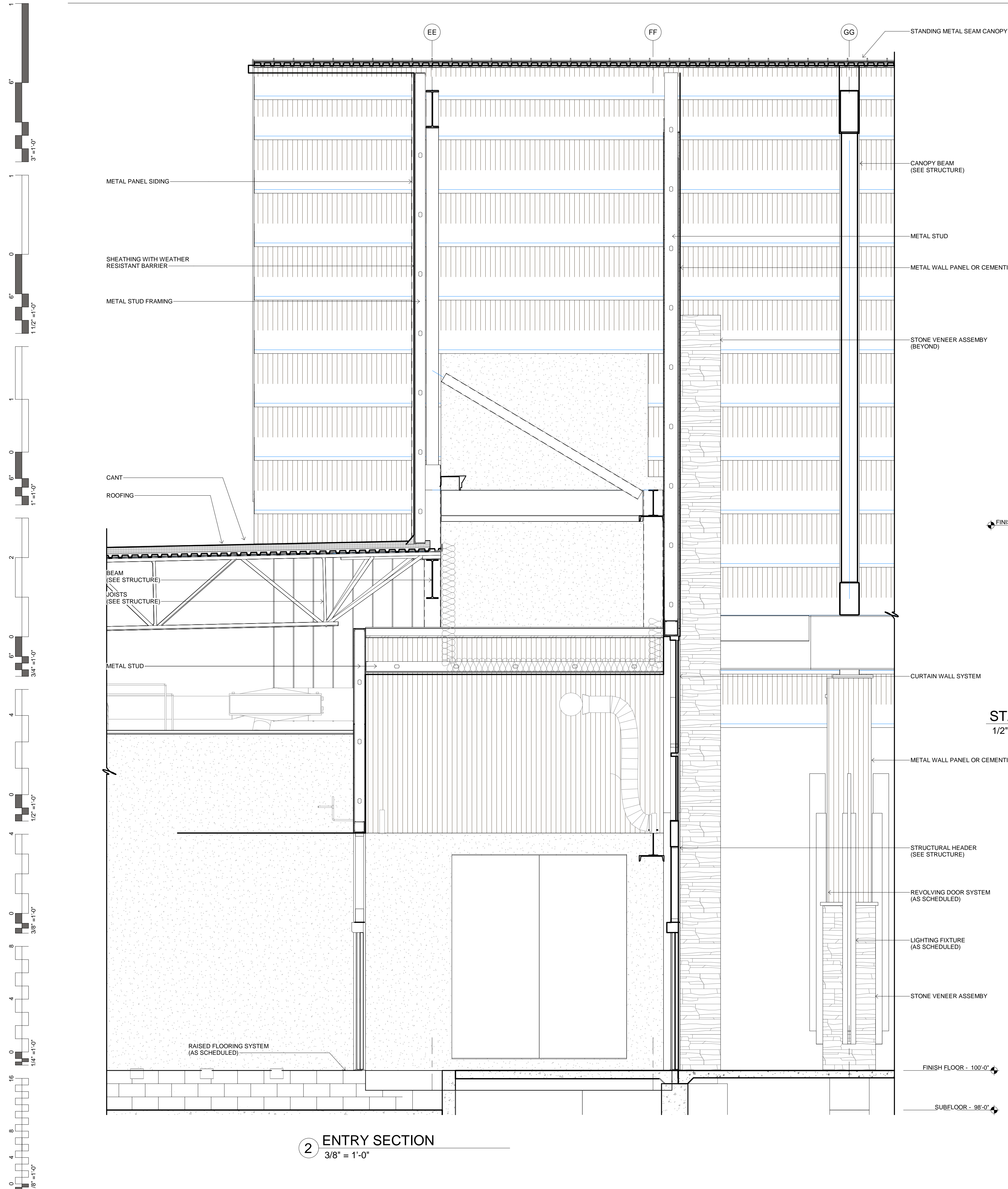

**STAIR SECTION**  
1/2" = 1'-0"

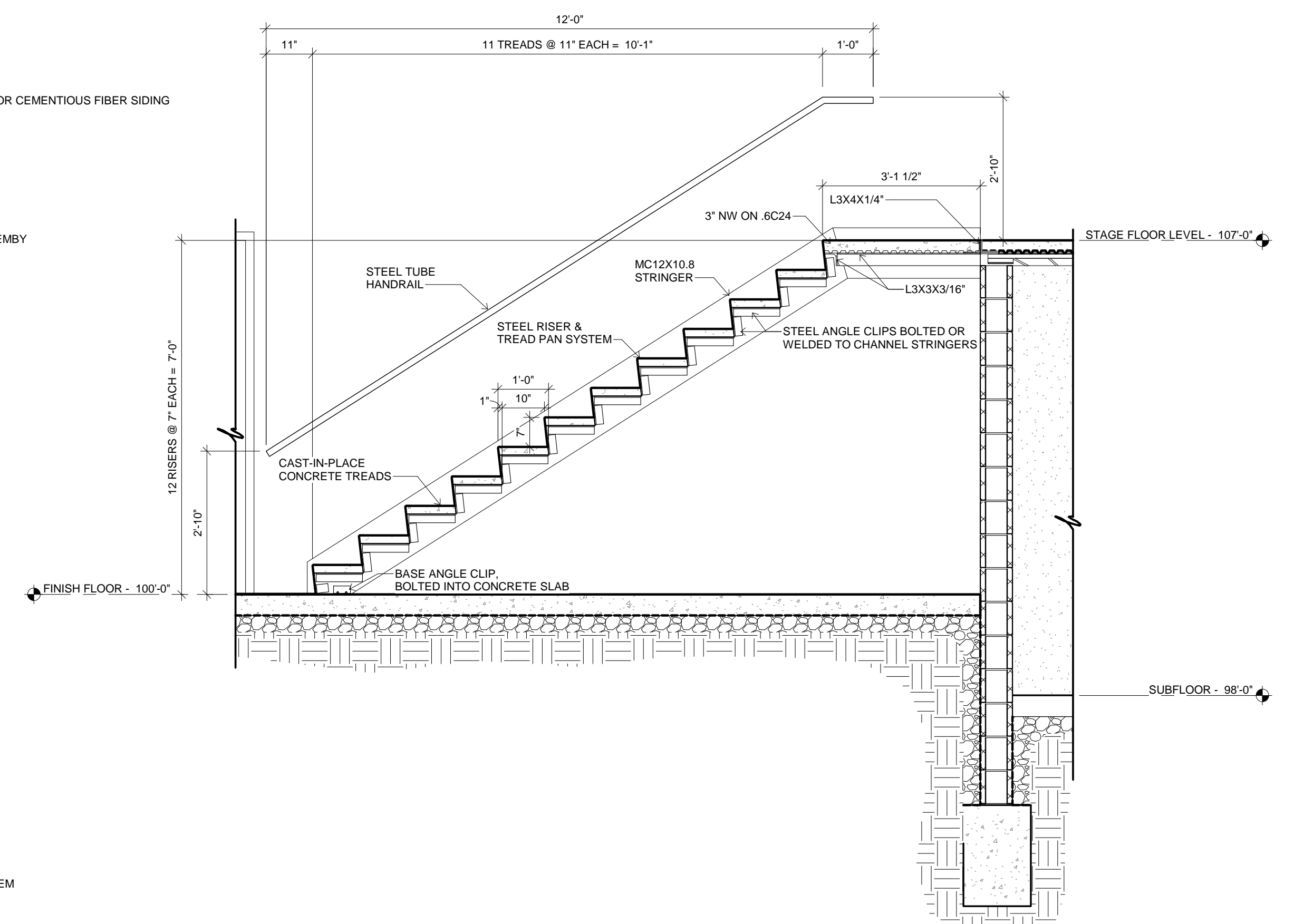

**1 BAR / STAGE SECTION**  
1/2" = 1'-0"

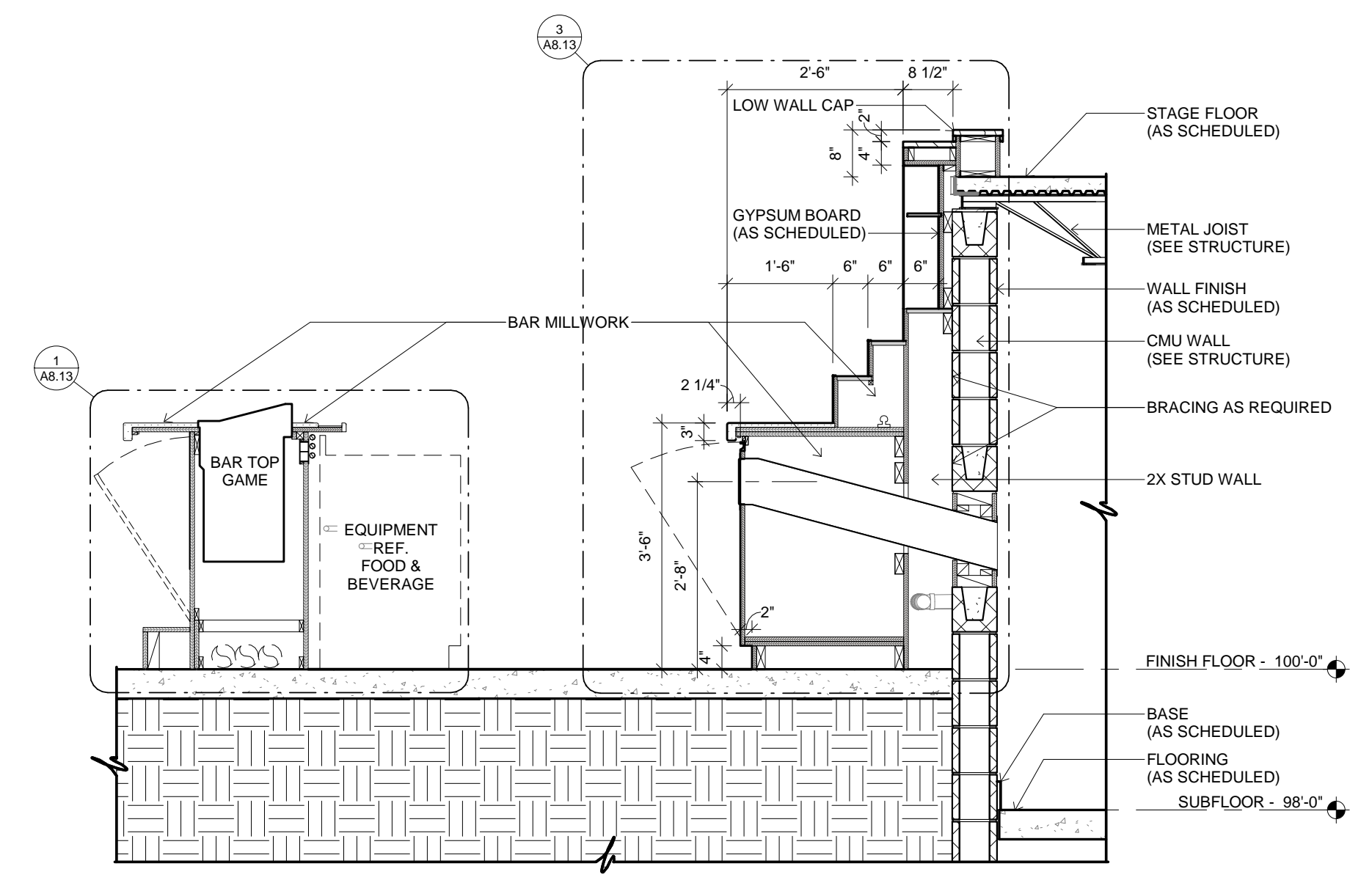



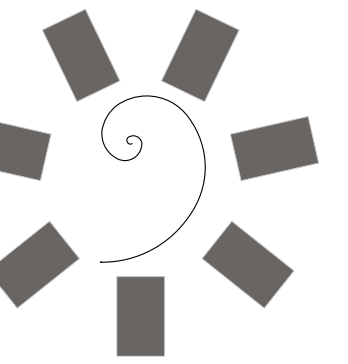

James R. Childers  
Architect, Inc.

45 South 4th Street  
Fort Smith, AR 72901  
479-783-2480  
www.childersarchitect.com

PROFESSIONAL SEAL:

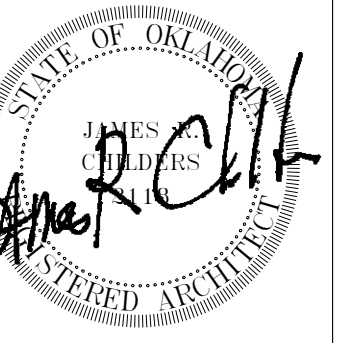

CONSULTANT LOGO:

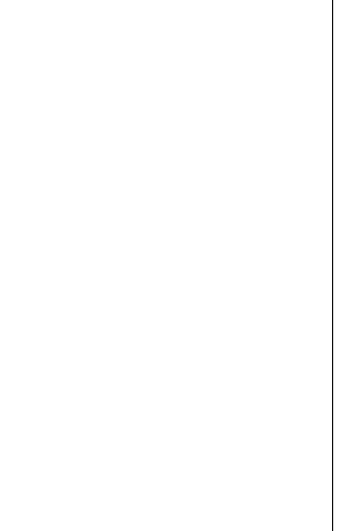

CLIENT:



CHEROKEE NATION ENTERTAINMENT  
TAHLEQUAH CASINO  
TAHLEQUAH, OKLAHOMA

PROJECT PHASE:

BID PACKAGE 6

REVISIONS

#	DATE	DESCRIPTION

DATE:

06/22/18

JOB NUMBER:

17-06

SHEET NUMBER:

A6.0

OVERALL FLOOR COVERING PLAN

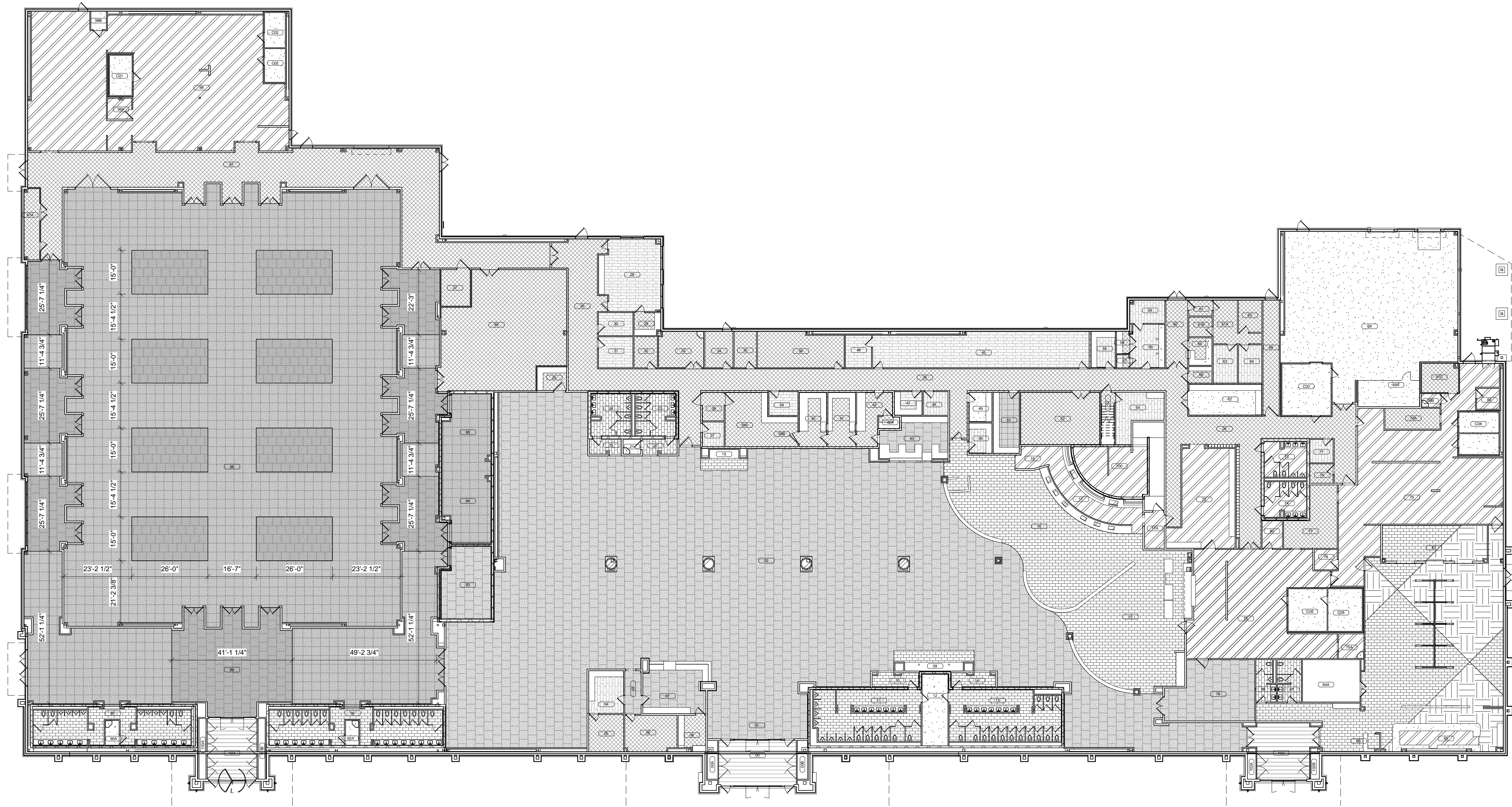

OVERALL FLOOR COVERING PLAN  
3/64" = 1'-0"

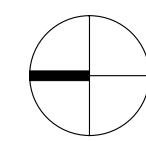

FLOOR COVERING SYMBOLS

	ENTRY MAT (EM)		CARPET (CPT-4)		URETHANE CEMENT FLOOR (UC)	T2	SCHLUTER TRANSITION
	VINYL TILE (VT)		CARPET (CPT-5)		EXPOSED CONCRETE - SEALED (ECS)	T3	SCHLUTER TRANSITION
	CARPET (CPT-1)		PORCELAIN TILE FLOOR (PTF-1)		METAL THRESHOLD	T4	RUBBER TRANSITION
	CARPET (CPT-2)		PORCELAIN TILE FLOOR (PTF-2)		MARBLE THRESHOLD	T5	RUBBER TRANSITION
	CARPET (CPT-3)		VINYL COMPOSITION TILE (VCT)		SCHLUTER TRANSITION	T6	SCHLUTER TRANSITION

NOTES:

- COORDINATE ALL FLOOR DRAINS, SINKS & CLEAN OUTS W/ PLUMBING - IF DISCREPANCIES OCCUR NOTIFY ARCHITECT.
- COORDINATE ALL FLOOR RECEPTACLES W/ ELECTRICAL - IF DISCREPANCIES OCCUR NOTIFY ARCHITECT.

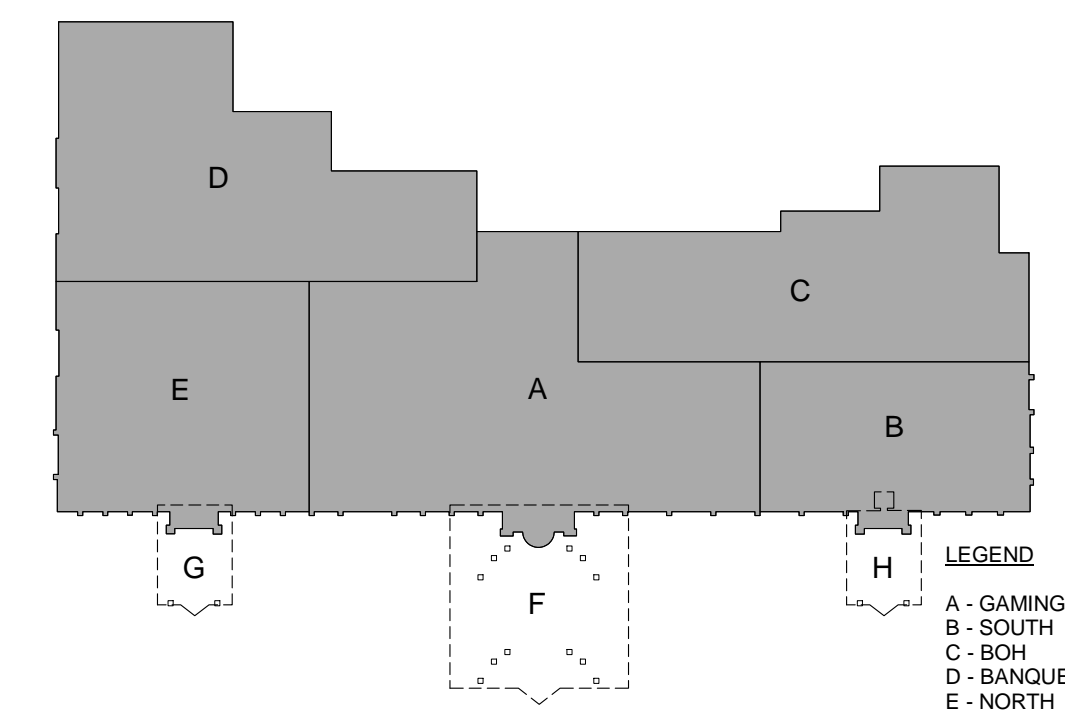

LEGEND  
A - GAMING  
B - SOUTH  
C - BOH  
D - BANQUET BOH  
E - NORTH  
F - CANOPY  
G - CANOPY  
H - CANOPY

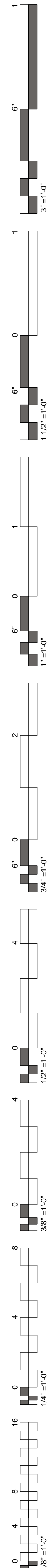

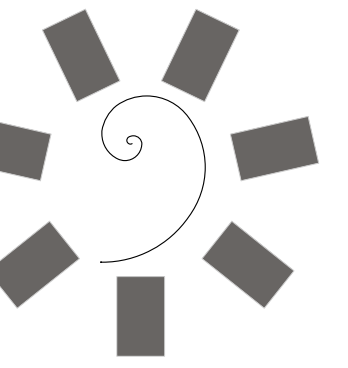

James R. Childers  
Architect, Inc.

45 South 4th Street  
Fort Smith, AR 72901  
479-783-2480  
www.childersarchitect.com

PROFESSIONAL SEAL:

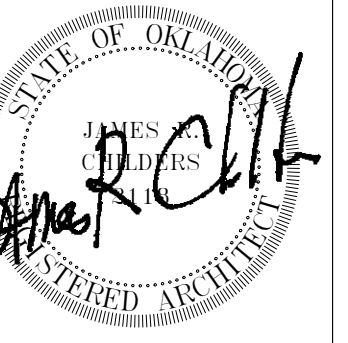

CONSULTANT LOGO:

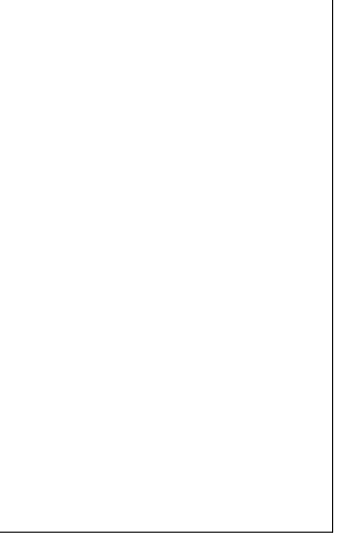

CLIENT:



CHEROKEE NATION ENTERTAINMENT  
TAHLEQUAH CASINO  
TAHLEQUAH, OKLAHOMA

PROJECT PHASE:

BID PACKAGE 6

REVISIONS

#	DATE	DESCRIPTION

DATE:

06/22/18

JOB NUMBER:

17-06

SHEET NUMBER:

A6.1

ENLARGED FLOOR COVERING PLAN - GAMING

FLOOR COVERING SYMBOLS

	ENTRY MAT (EM)
	VINYL TILE (VT)
	CARPET (CPT-1)
	CARPET (CPT-2)
	CARPET (CPT-3)
	CARPET (CPT-4)
	CARPET (CPT-5)
	PORCELAIN TILE FLOOR (PTF-1)
	PORCELAIN TILE FLOOR (PTF-2)
	VINYL COMPOSITION TILE (VCT)
	EXPOSED CONCRETE - SEALED (ECS)
	URETHANE CEMENT FLOOR (UC)
	TH1 METAL THRESHOLD
	TH2 MARBLE THRESHOLD
	T1 SCHLUTER TRANSITION
	T2 SCHLUTER TRANSITION
	T3 SCHLUTER TRANSITION
	T4 RUBBER TRANSITION
	T5 RUBBER TRANSITION
	T6 SCHLUTER TRANSITION

NOTES:  
 1. COORDINATE ALL FLOOR DRAINS, SINKS & CLEAN OUTS W/ PLUMBING - IF DISCREPANCIES OCCUR NOTIFY ARCHITECT.  
 2. COORDINATE ALL FLOOR RECEPTACLES W/ ELECTRICAL - IF DISCREPANCIES OCCUR NOTIFY ARCHITECT.

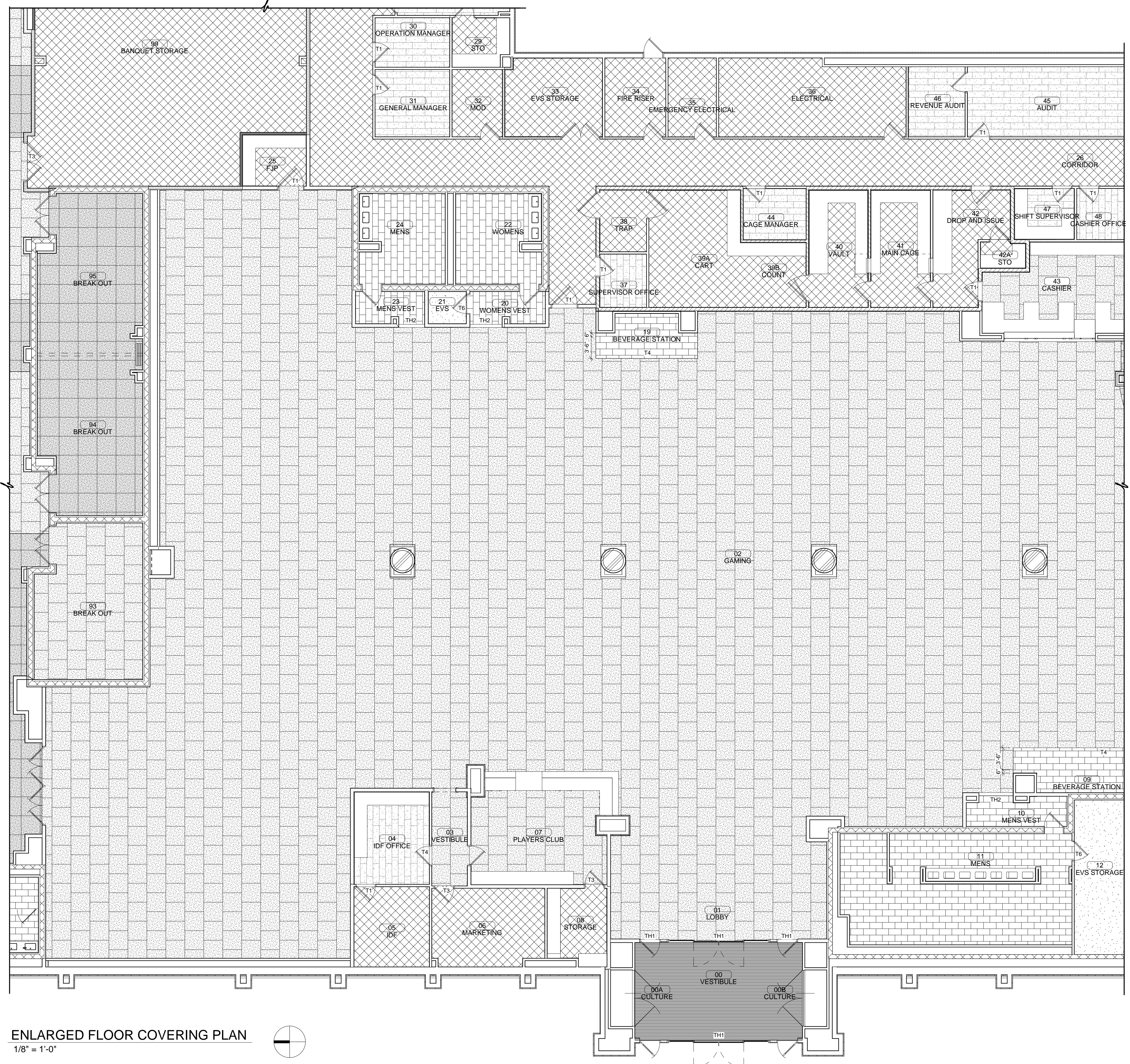
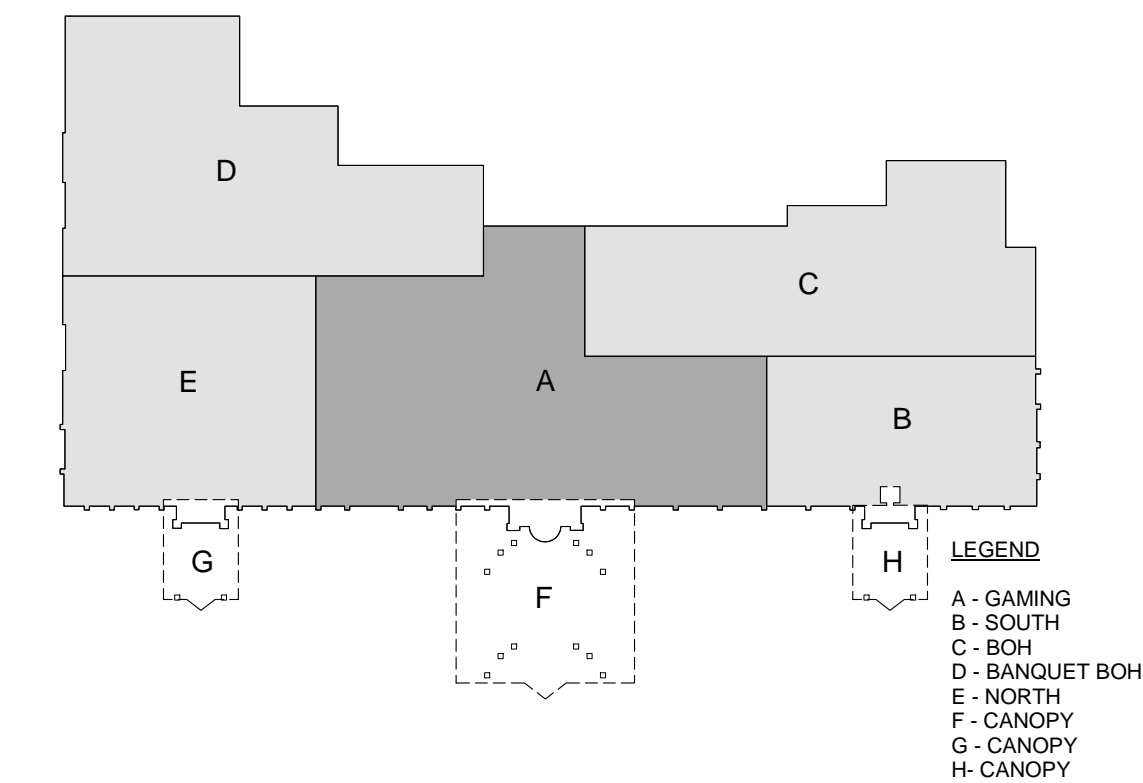

ENLARGED FLOOR COVERING PLAN  
1/8" = 1'-0"

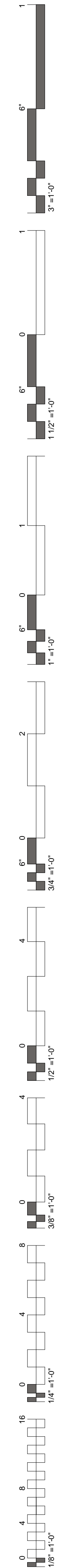
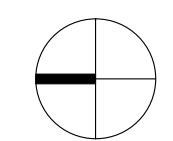

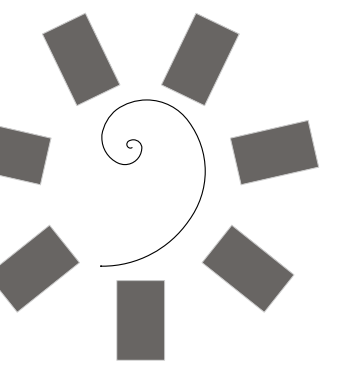

James R. Childers  
Architect, Inc.

45 South 4th Street  
Fort Smith, AR 72901  
479-783-2480  
www.childersarchitect.com

PROFESSIONAL SEAL:



CONSULTANT LOGO:

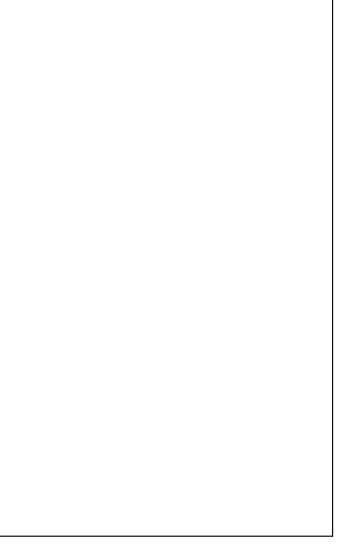

CHEROKEE NATION ENTERTAINMENT  
TAHLEQUAH CASINO  
TAHLEQUAH, OKLAHOMA

PROJECT PHASE:

BID PACKAGE 6

REVISIONS	
#	DESCRIPTION

DATE: 06/22/18

JOB NUMBER: 17-06

SHEET NUMBER: A6.2

ENLARGED FLOOR COVERING PLAN - SOUTH

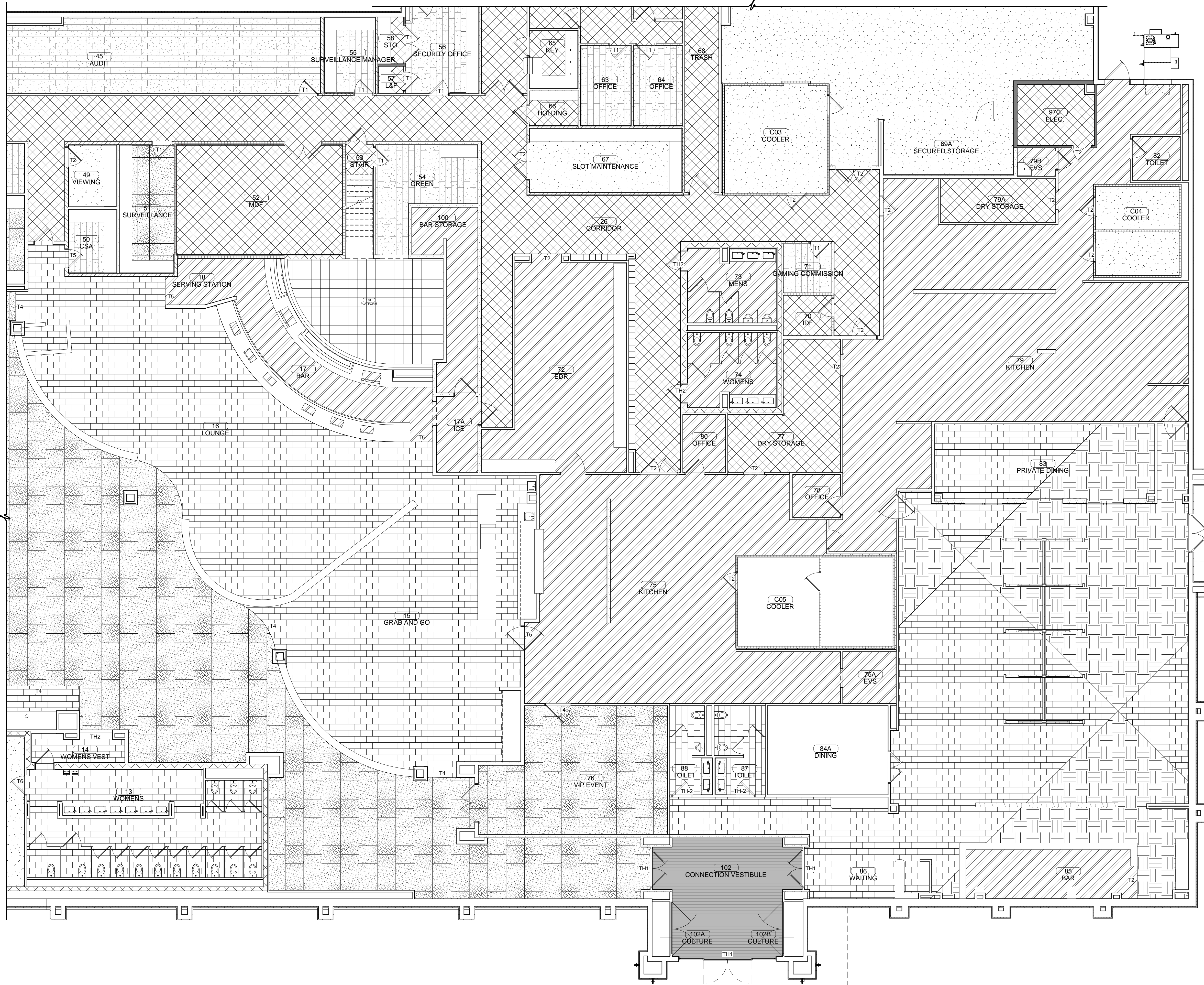

FLOOR COVERING SYMBOLS

[Symbol]	ENTRY MAT (EM)
[Symbol]	VINYL TILE (VT)
[Symbol]	CARPET (CPT-1)
[Symbol]	CARPET (CPT-2)
[Symbol]	CARPET (CPT-3)
[Symbol]	CARPET (CPT-4)
[Symbol]	CARPET (CPT-5)
[Symbol]	PORCELAIN TILE FLOOR (PTF-1)
[Symbol]	PORCELAIN TILE FLOOR (PTF-2)
[Symbol]	VINYL COMPOSITION TILE (VCT)
[Symbol]	EXPOSED CONCRETE - SEALED (ECS)
[Symbol]	URETHANE CEMENT FLOOR (UC)
[Symbol]	TH1 METAL THRESHOLD
[Symbol]	TH2 MARBLE THRESHOLD
[Symbol]	T1 SCHLUTER TRANSITION
[Symbol]	T2 SCHLUTER TRANSITION
[Symbol]	T3 SCHLUTER TRANSITION
[Symbol]	T4 RUBBER TRANSITION
[Symbol]	T5 RUBBER TRANSITION
[Symbol]	T6 SCHLUTER TRANSITION

NOTES:

- COORDINATE ALL FLOOR DRAINS, SINKS & CLEAN OUTS W/ PLUMBING - IF DISCREPANCIES OCCUR NOTIFY ARCHITECT.
- COORDINATE ALL FLOOR RECEPTACLES W/ ELECTRICAL - IF DISCREPANCIES OCCUR NOTIFY ARCHITECT.

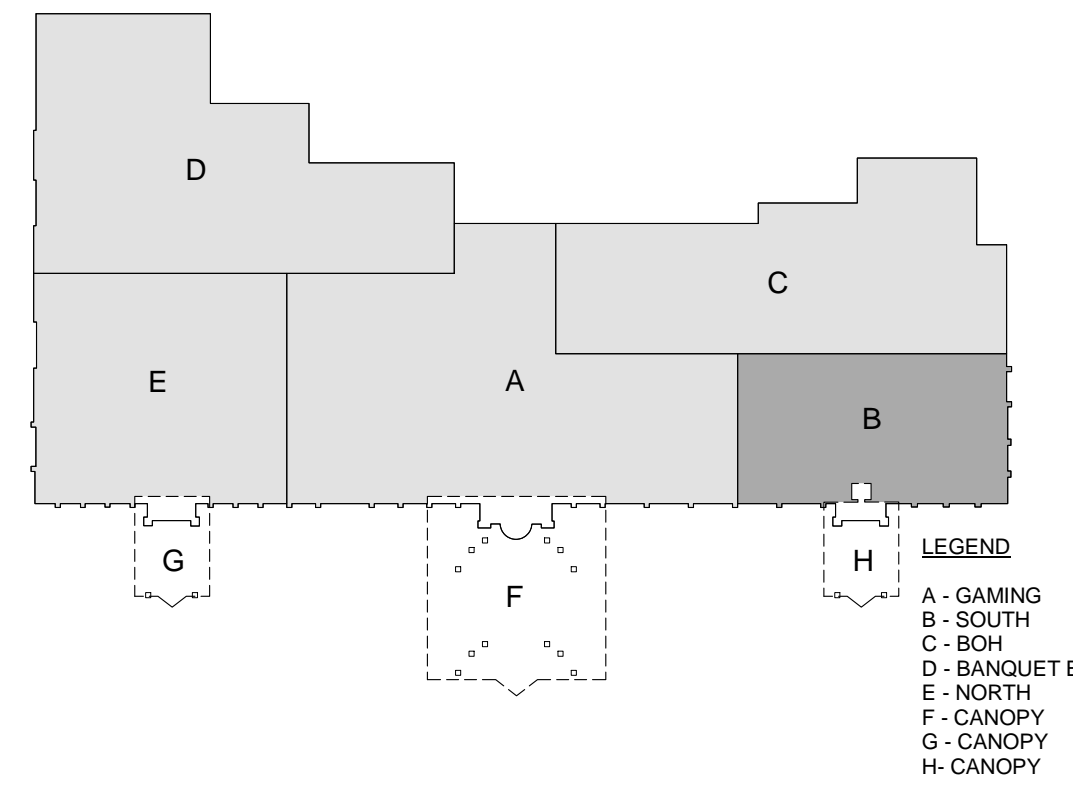

LEGEND

- A - GAMING
- B - SOUTH
- C - BOH
- D - BANQUET BOH
- E - NORTH
- F - CANOPY
- G - CANOPY
- H - CANOPY

ENLARGED FLOOR COVERING PLAN

1/8" = 1'-0"

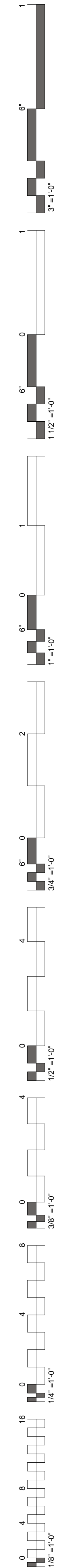
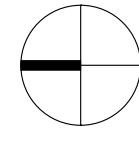

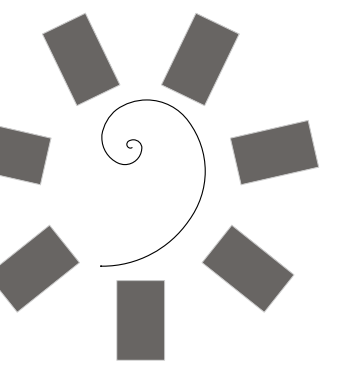

James R. Childers  
Architect, Inc.

45 South 4th Street  
Fort Smith, AR 72901  
479-783-2480  
www.childersarchitect.com

PROFESSIONAL SEAL:



CONSULTANT LOGO:

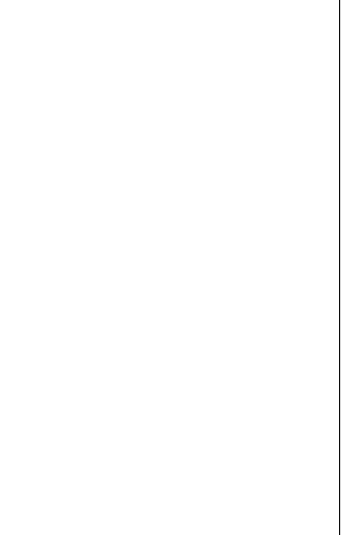

CLIENT:



CHEROKEE NATION ENTERTAINMENT  
TAHLEQUAH CASINO  
TAHLEQUAH, OKLAHOMA

PROJECT PHASE:

BID PACKAGE 6

REVISIONS

#	DATE	DESCRIPTION

DATE:

06/22/18

JOB NUMBER:

17-06

SHEET NUMBER:

A6.3

ENLARGED FLOOR COVERING PLAN - BOH

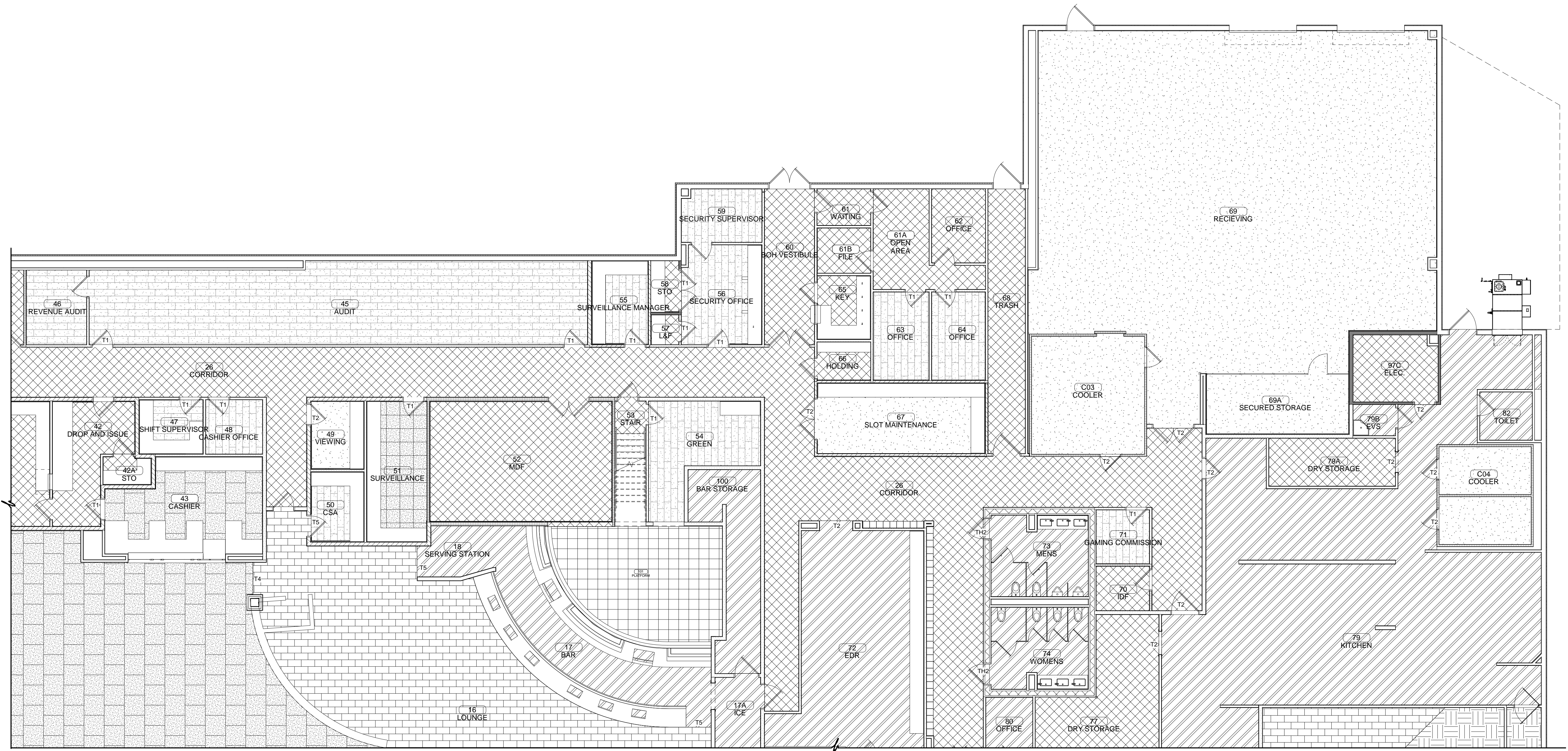
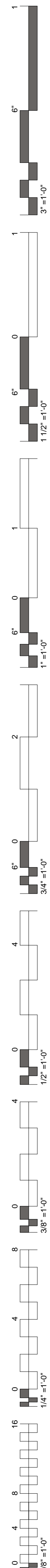

ENLARGED FLOOR COVERING PLAN

1/8" = 1'-0"

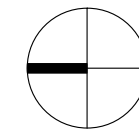

FLOOR COVERING SYMBOLS

	ENTRY MAT (EM)		CARPET (CPT-4)		URETHANE CEMENT FLOOR (UC)	T2	SCHLUTER TRANSITION
	VINYL TILE (VT)		CARPET (CPT-5)		EXPOSED CONCRETE - SEALED (ECS)	T3	SCHLUTER TRANSITION
	CARPET (CPT-1)		PORCELAIN TILE FLOOR (PTF-1)		METAL THRESHOLD	T4	RUBBER TRANSITION
	CARPET (CPT-2)		PORCELAIN TILE FLOOR (PTF-2)		MARBLE THRESHOLD	T5	RUBBER TRANSITION
	CARPET (CPT-3)		VINYL COMPOSITION TILE (VCT)		SCHLUTER TRANSITION	T1	SCHLUTER TRANSITION

NOTES:

- COORDINATE ALL FLOOR DRAINS, SINKS & CLEAN OUTS W/ PLUMBING - IF DISCREPANCIES OCCUR NOTIFY ARCHITECT.
- COORDINATE ALL FLOOR RECEPTACLES W/ ELECTRICAL - IF DISCREPANCIES OCCUR NOTIFY ARCHITECT.

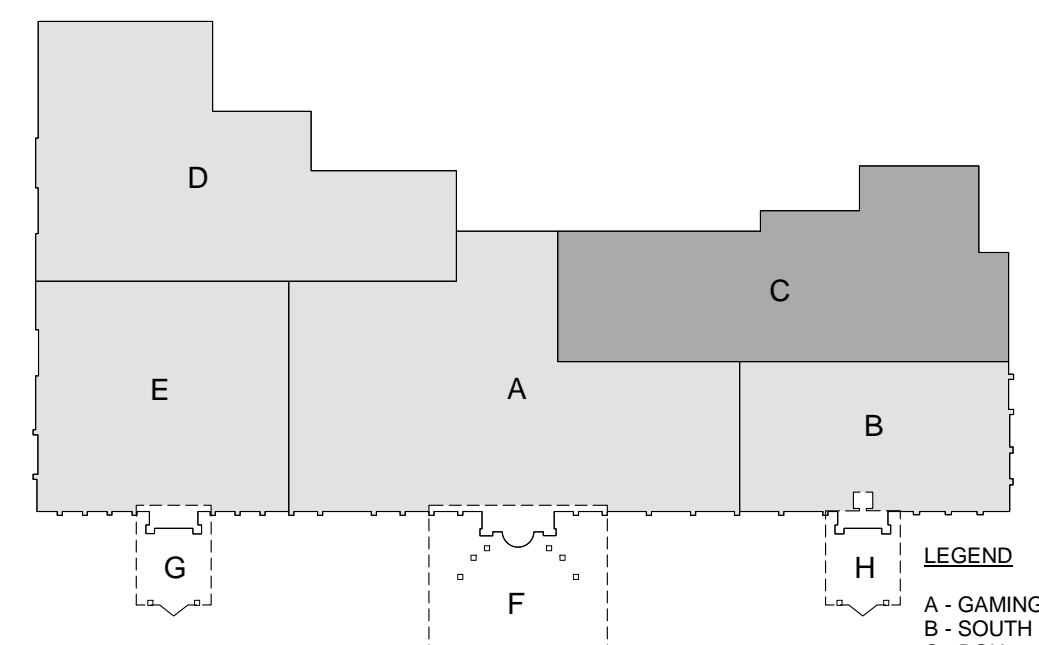

LEGEND  
 A - GAMING  
 B - SOUTH  
 C - BOH  
 D - BANQUET BOH  
 E - NORTH  
 F - CANOPY  
 G - CANOPY  
 H - CANOPY

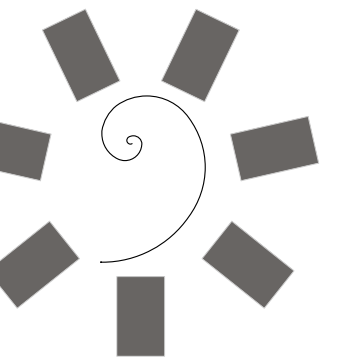

James R. Childers  
Architect, Inc.  
45 South 4th Street  
Fort Smith, AR 72901  
479-783-2480  
www.childersarchitect.com

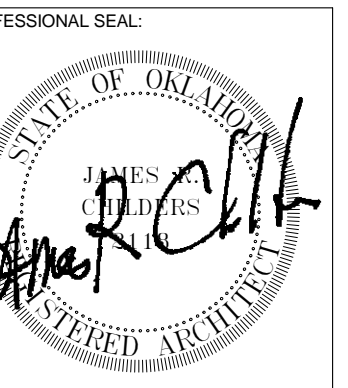

CONSULTANT LOGO:

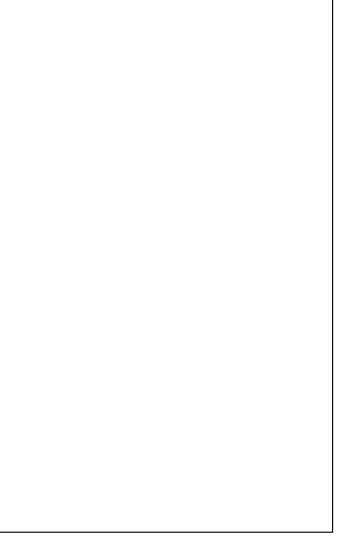

CLIENT:



CHEROKEE NATION ENTERTAINMENT  
TAHLEQUAH CASINO  
TAHLEQUAH, OKLAHOMA

PROJECT PHASE:  
BID PACKAGE 6

#	DATE	REVISIONS DESCRIPTION

DATE: 06/22/18  
JOB NUMBER: 17-06  
SHEET NUMBER:

A6.4

ENLARGED FLOOR COVERING PLAN - BANQUET BOH

FLOOR COVERING SYMBOLS

	ENTRY MAT (EM)		CARPET (CPT-4)		URETHANE CEMENT FLOOR (UC)	T2	SCHLUTER TRANSITION
	VINYL TILE (VT)		CARPET (CPT-5)		EXPOSED CONCRETE - SEALED (ECS)	T3	SCHLUTER TRANSITION
	CARPET (CPT-1)		PORCELAIN TILE FLOOR (PTF-1)		METAL THRESHOLD (TH1)	T4	RUBBER TRANSITION
	CARPET (CPT-2)		PORCELAIN TILE FLOOR (PTF-2)		MARBLE THRESHOLD (TH2)	T5	RUBBER TRANSITION
	CARPET (CPT-3)		VINYL COMPOSITION TILE (VCT)		SCHLUTER TRANSITION (T1)	T6	SCHLUTER TRANSITION

NOTES:  
1. COORDINATE ALL FLOOR DRAINS, SINKS & CLEAN OUTS W/ PLUMBING - IF DISCREPANCIES OCCUR NOTIFY ARCHITECT.  
2. COORDINATE ALL FLOOR RECEPTACLES W/ ELECTRICAL - IF DISCREPANCIES OCCUR NOTIFY ARCHITECT.

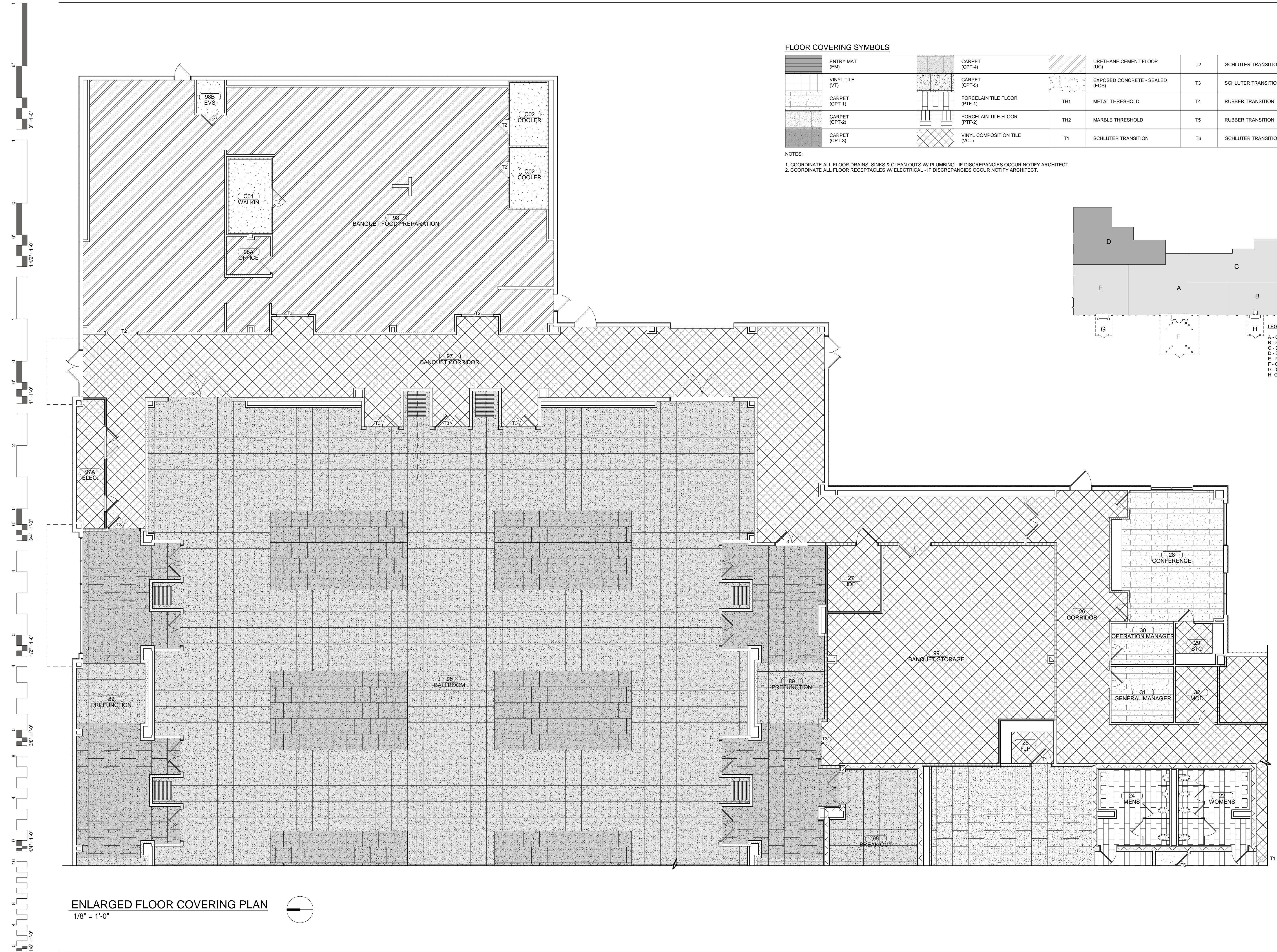
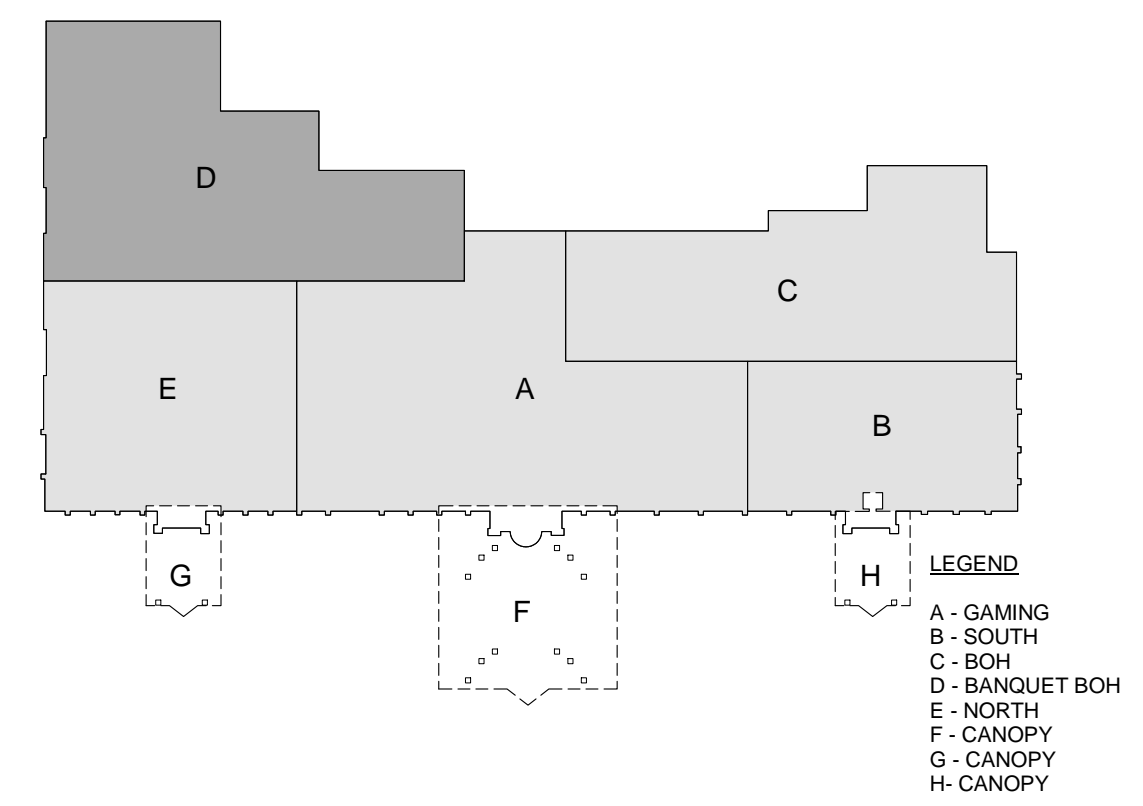

ENLARGED FLOOR COVERING PLAN  
1/8" = 1'-0"

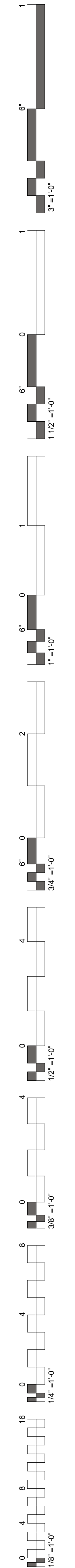
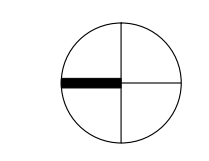



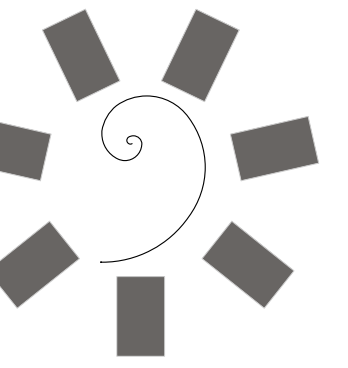

James R. Childers  
Architect, Inc.

45 South 4th Street  
Fort Smith, AR 72901  
479-783-2480  
www.childersarchitect.com

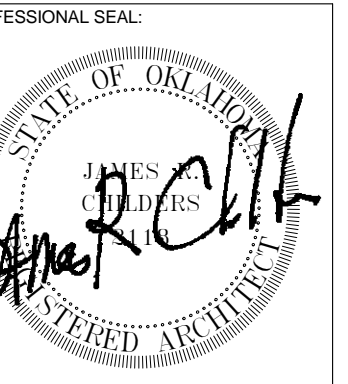

CONSULTANT LOGO:



CHEROKEE NATION ENTERTAINMENT  
TAHLEQUAH CASINO  
TAHLEQUAH, OKLAHOMA

PROJECT PHASE:

BID PACKAGE 6

REVISIONS	
#	DESCRIPTION

DATE: 06/22/18 JOB NUMBER: 17-06

SHEET NUMBER:

A6.5

ENLARGED FLOOR COVERING PLAN - NORTH

FLOOR COVERING SYMBOLS

	ENTRY MAT (EM)
	VINYL TILE (VT)
	CARPET (CPT-1)
	CARPET (CPT-2)
	CARPET (CPT-3)
	CARPET (CPT-4)
	CARPET (CPT-5)
	PORCELAIN TILE FLOOR (PTF-1)
	PORCELAIN TILE FLOOR (PTF-2)
	VINYL COMPOSITION TILE (VCT)
	EXPOSED CONCRETE - SEALED (ECS)
	URETHANE CEMENT FLOOR (UC)
	TH1 METAL THRESHOLD
	TH2 MARBLE THRESHOLD
	T1 SCHLUTER TRANSITION
	T2 SCHLUTER TRANSITION
	T3 SCHLUTER TRANSITION
	T4 RUBBER TRANSITION
	T5 RUBBER TRANSITION
	T6 SCHLUTER TRANSITION

NOTES:  
 1. COORDINATE ALL FLOOR DRAINS, SINKS & CLEAN OUTS W/ PLUMBING - IF DISCREPANCIES OCCUR NOTIFY ARCHITECT  
 2. COORDINATE ALL FLOOR RECEPTACLES W/ ELECTRICAL - IF DISCREPANCIES OCCUR NOTIFY ARCHITECT.

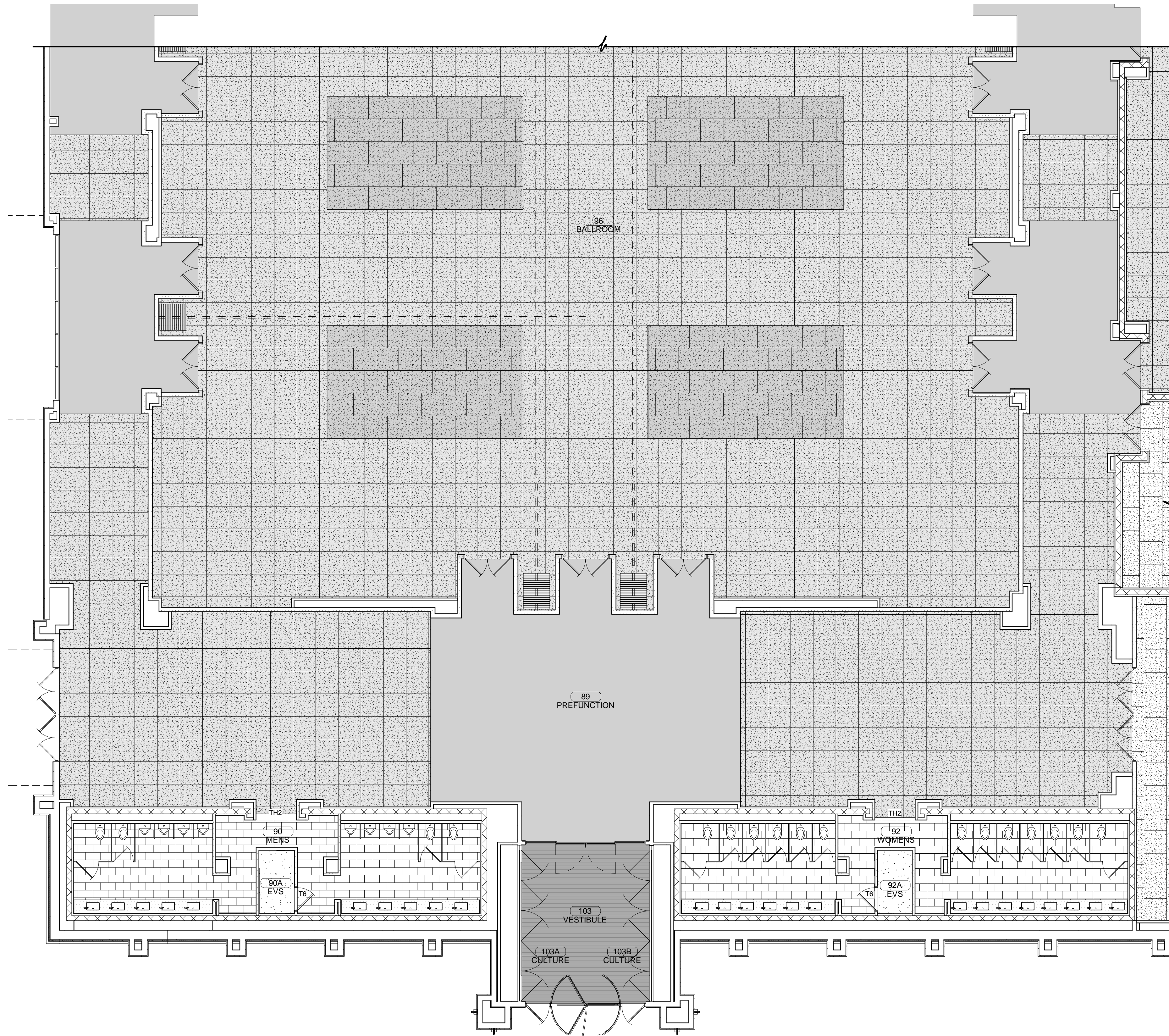
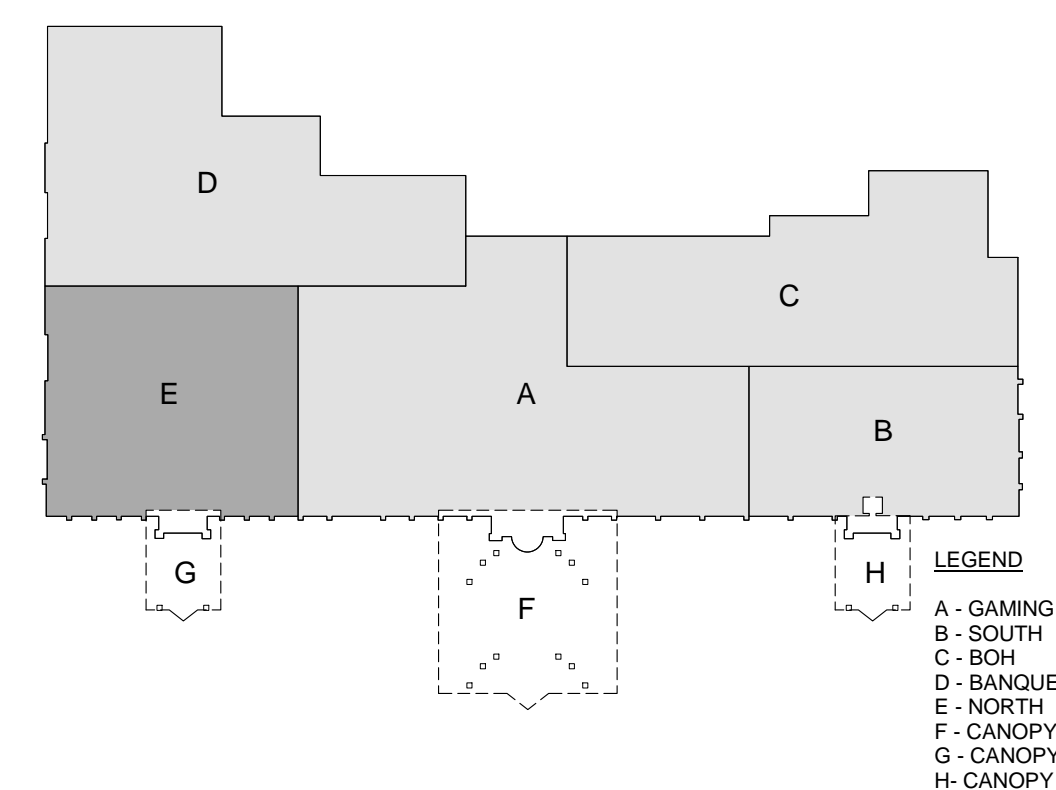

ENLARGED FLOOR COVERING PLAN

1/8" = 1'-0"

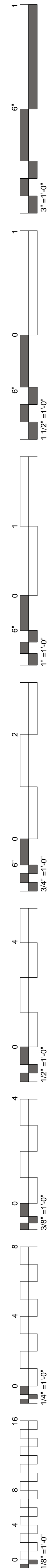
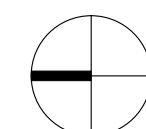

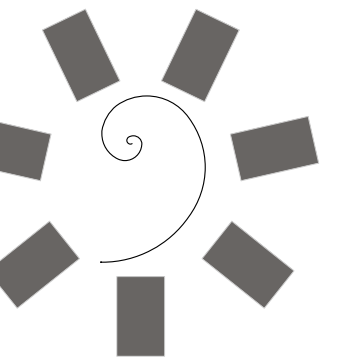

James R. Childers  
Architect, Inc.

45 South 4th Street  
Fort Smith, AR 72901  
479-783-2480  
www.childersarchitect.com

PROFESSIONAL SEAL:



CONSULTANT LOGO:

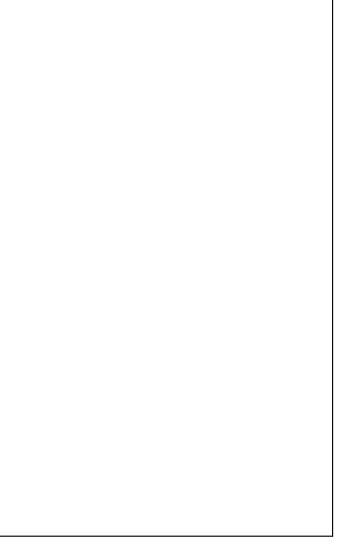

CLIENT:



CHEROKEE NATION ENTERTAINMENT  
TAHLEQUAH CASINO  
TAHLEQUAH, OKLAHOMA

PROJECT PHASE:

BID PACKAGE 6

REVISIONS		
#	DATE	DESCRIPTION
1	04/27/18	ASSUMUM 05
2	07/01/18	ADDENDUM 11

DATE: 06/22/18 JOB NUMBER: 17-06

SHEET NUMBER:

A6.10

OVERALL REFLECTED CEILING PLAN

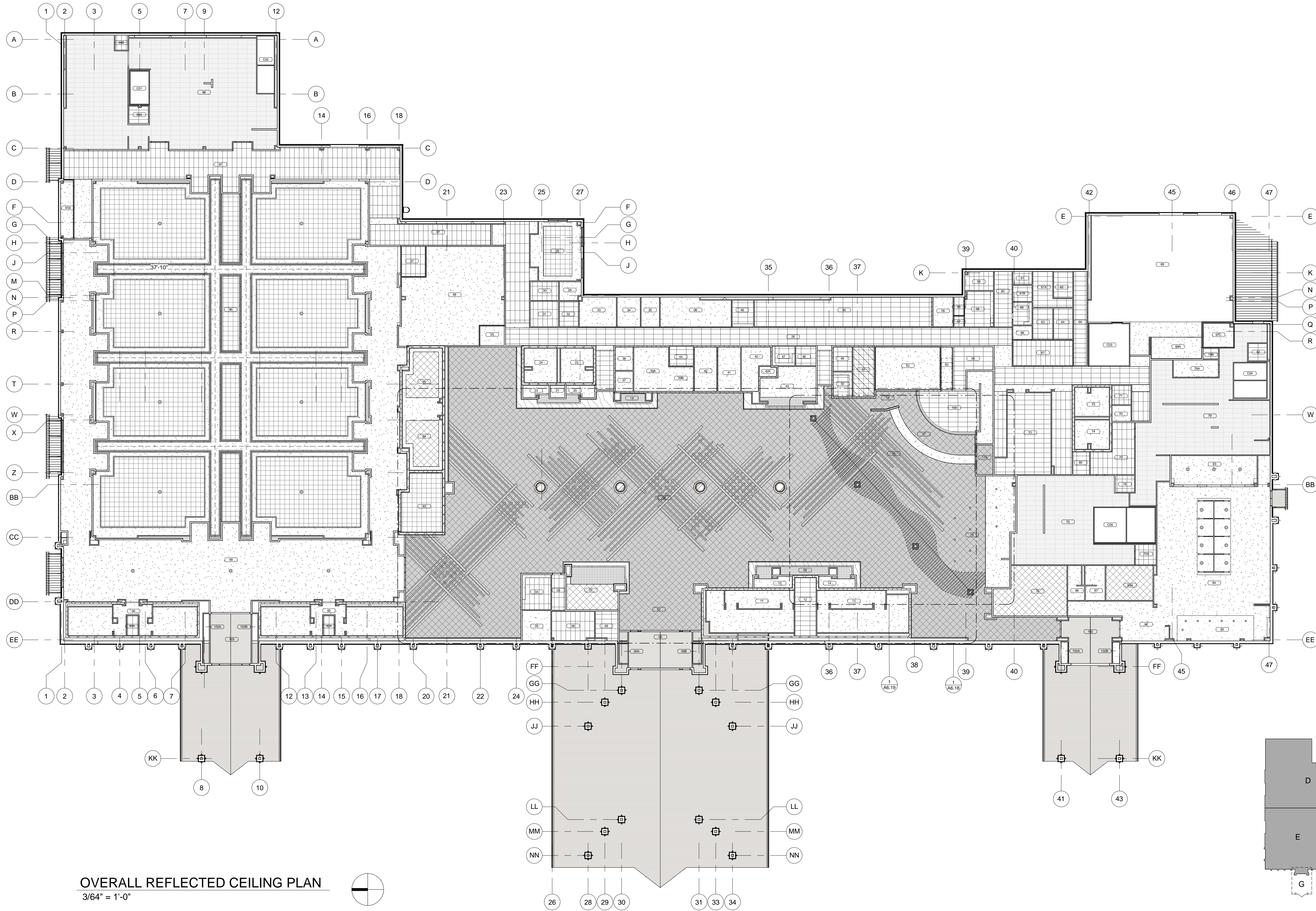
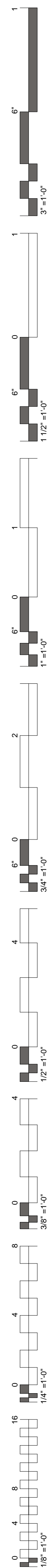

CEILING SYMBOLS

[Symbol]	OPEN CEILING (OPEN)
[Symbol]	PAINTED GYPSUM WALL BOARD (GYP)
[Symbol]	2' x 2' SUSPENDED ACOUSTICAL TILE (SA-2)
[Symbol]	2' x 4' SUSPENDED ACOUSTICAL TILE (SA-3)
[Symbol]	2' x 2' SUSPENDED ACOUSTICAL TILE (SA-7)
[Symbol]	2' x 4' SUSPENDED ACOUSTICAL TILE (SA-8)
[Symbol]	2' x 2' OPEN GRID SYSTEM (SA-10)
[Symbol]	WOOD CEILING
[Symbol]	MOZ PANEL - 1
[Symbol]	PLAM - 1

NOTES:

1. CEILINGS TO BE LAID OUT IN ACCORDANCE WITH REFLECTED CEILING PLAN.
2. ALL B.O.H. OPEN CEILINGS TO BE PAINTED P-4 U.N.O.

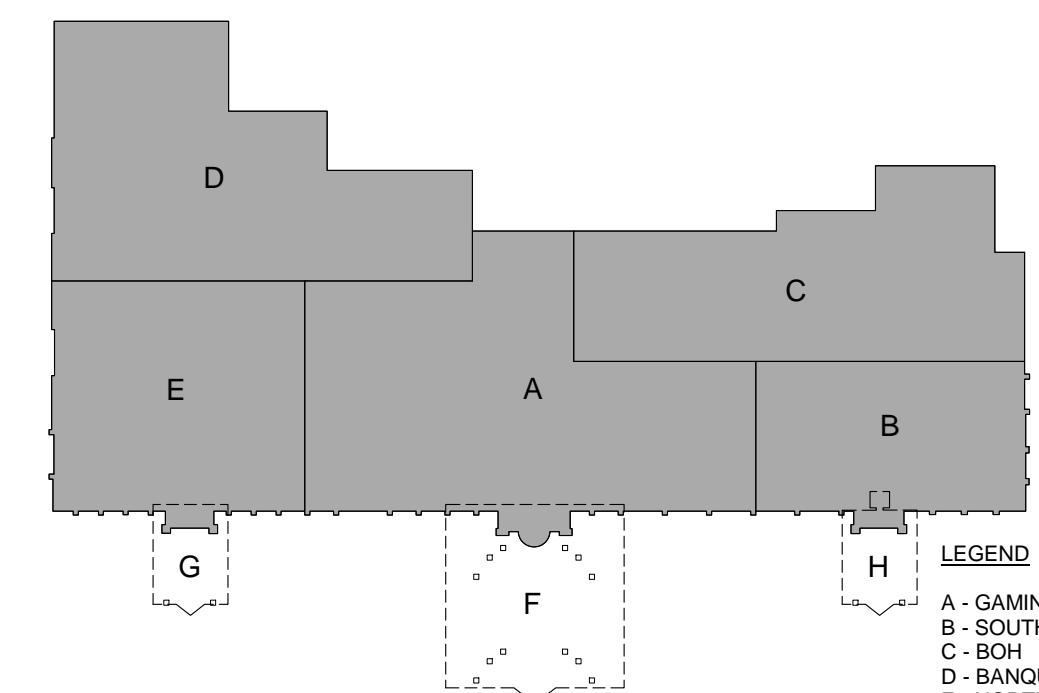

- LEGEND
- A - GAMING
  - B - SOUTH
  - C - BOH
  - D - BANQUET BOH
  - E - NORTH
  - F - CANOPY
  - G - CANOPY
  - H - CANOPY

OVERALL REFLECTED CEILING PLAN  
3/64" = 1'-0"

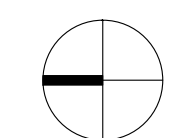

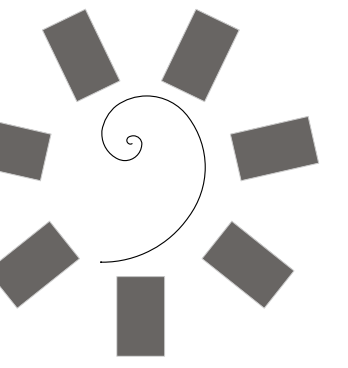

**James R. Childers  
Architect, Inc.**  
45 South 4th Street  
Fort Smith, AR 72901  
479-783-2480  
www.childersarchitect.com

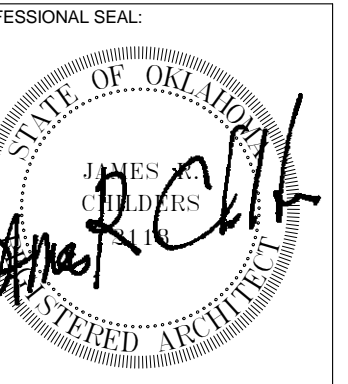

CONSULTANT LOGO:



**CHEROKEE NATION ENTERTAINMENT  
TAHLEQUAH CASINO**  
TAHLEQUAH, OKLAHOMA

PROJECT PHASE:  
**BID PACKAGE 6**

#	DATE	DESCRIPTION
1	04/27/18	ASSUMPTION 05
2	07/01/18	ADDENDUM 11

DATE: **06/22/18** JOB NUMBER: **17-06**  
SHEET NUMBER:

**A6.11**

**ENLARGED  
REFLECTED  
CEILING  
PLAN - GAMING**

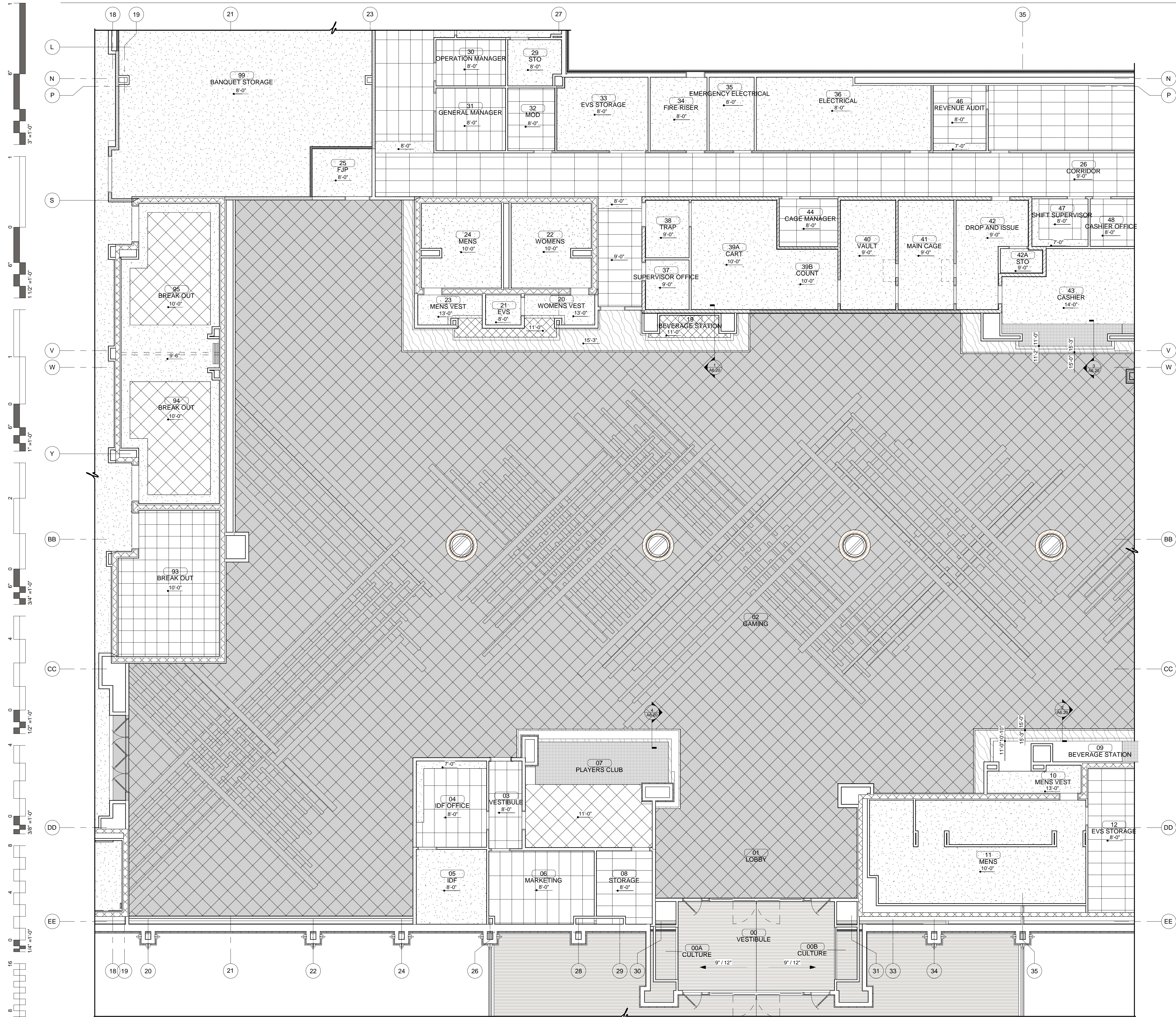

**CEILING SYMBOLS**

[Symbol]	OPEN CEILING (OPEN)
[Symbol]	PAINTED GYPSUM WALL BOARD (GYP)
[Symbol]	2' x 2' SUSPENDED ACOUSTICAL TILE (SA-2)
[Symbol]	2' x 4' SUSPENDED ACOUSTICAL TILE (SA-3)
[Symbol]	2' x 2' SUSPENDED ACOUSTICAL TILE (SA-7)
[Symbol]	2' x 4' SUSPENDED ACOUSTICAL TILE (SA-8)
[Symbol]	2' x 2' OPEN GRID SYSTEM (SA-10)
[Symbol]	WOOD CEILING
[Symbol]	PL-5
[Symbol]	PL-2

NOTES:  
1. CEILINGS TO BE LAID OUT IN ACCORDANCE WITH REFLECTED CEILING PLAN.  
2. ALL OPEN CEILINGS TO BE PAINTED P-4 U.N.O.

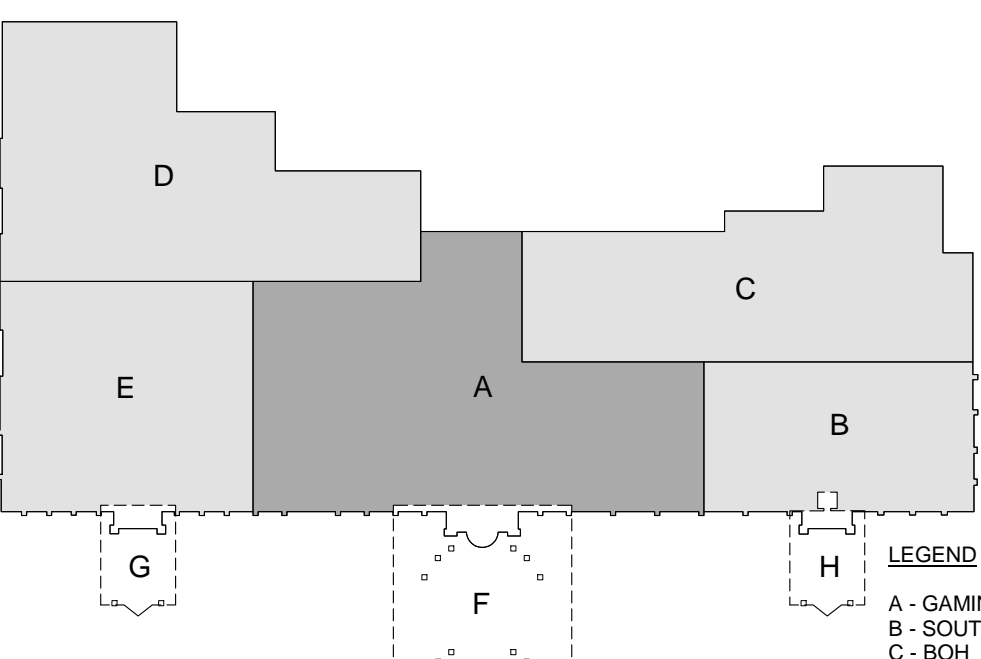

**LEGEND**  
A - GAMING  
B - SOUTH  
C - BOH  
D - BANQUET BOH  
E - NORTH  
F - CANOPY  
G - CANOPY  
H - CANOPY

**ENLARGED REFLECTED CEILING PLAN**  
1/8" = 1'-0"

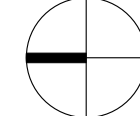

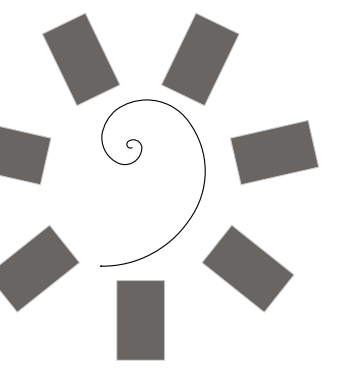

James R. Childers  
Architect, Inc.  
45 South 4th Street  
Fort Smith, AR 72901  
479-783-2480  
www.childersarchitect.com

PROFESSIONAL SEAL:



CONSULTANT LOGO:

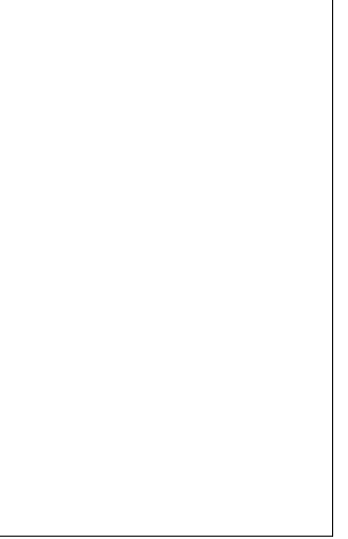

CLIENT:



CHEROKEE NATION ENTERTAINMENT  
TAHLEQUAH CASINO  
TAHLEQUAH, OKLAHOMA

PROJECT PHASE:

BID PACKAGE 6

#	DATE	DESCRIPTION
1	04/27/18	ASSUMPTIONS
2	07/01/18	ADDENDUM 11

DATE: 06/22/18  
JOB NUMBER: 17-06

SHEET NUMBER: A6.12

ENLARGED REFLECTED CEILING PLAN - SOUTH

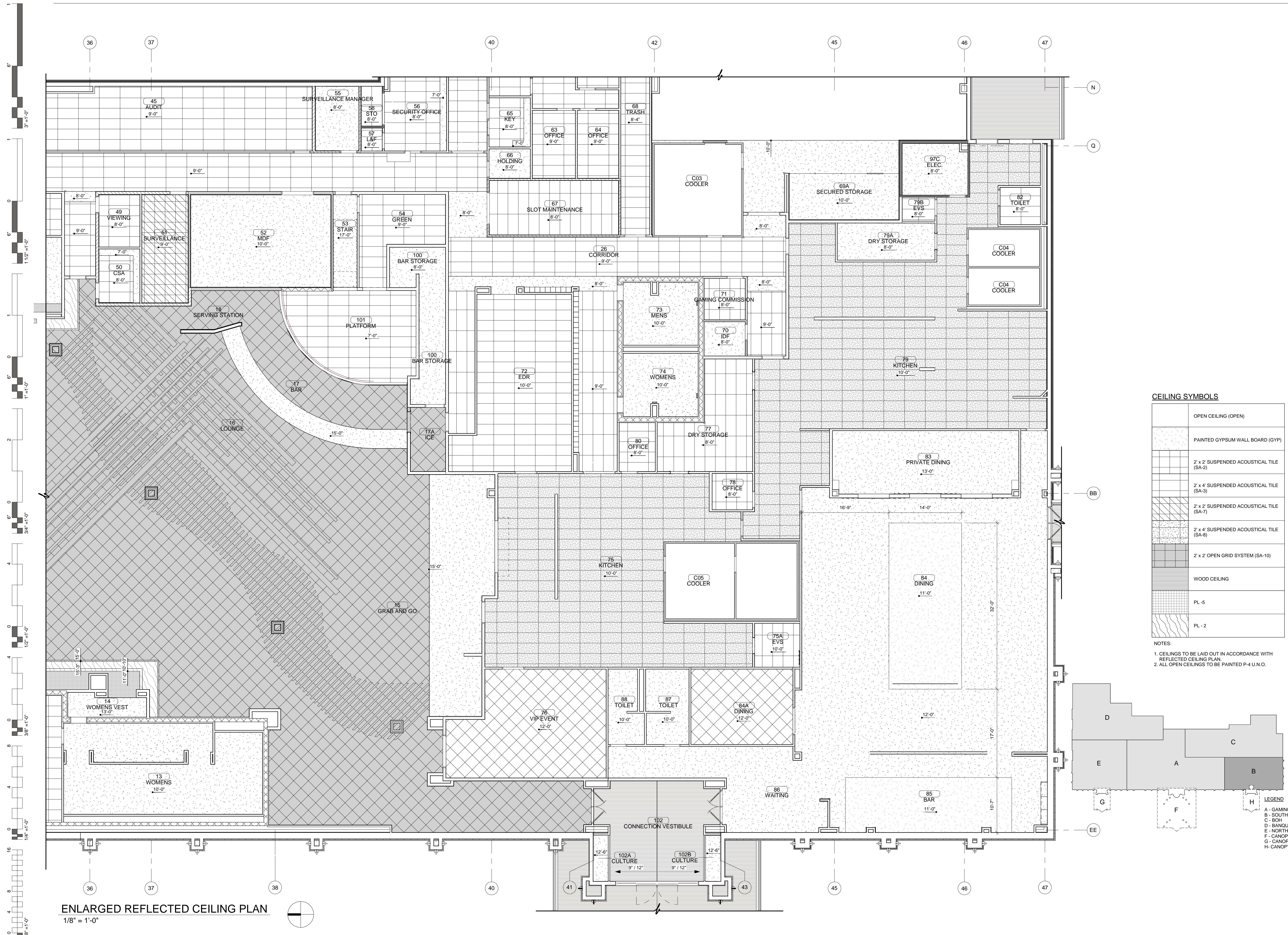

CEILING SYMBOLS

[Symbol]	OPEN CEILING (OPEN)
[Symbol]	PAINTED GYPSUM WALL BOARD (GYP)
[Symbol]	2' x 2' SUSPENDED ACOUSTICAL TILE (SA-2)
[Symbol]	2' x 4' SUSPENDED ACOUSTICAL TILE (SA-3)
[Symbol]	2' x 2' SUSPENDED ACOUSTICAL TILE (SA-7)
[Symbol]	2' x 4' SUSPENDED ACOUSTICAL TILE (SA-8)
[Symbol]	2' x 2' OPEN GRID SYSTEM (SA-10)
[Symbol]	WOOD CEILING
[Symbol]	PL-5
[Symbol]	PL-2

NOTES:  
1. CEILINGS TO BE LAID OUT IN ACCORDANCE WITH REFLECTED CEILING PLAN  
2. ALL OPEN CEILINGS TO BE PAINTED P-4 U.N.O.

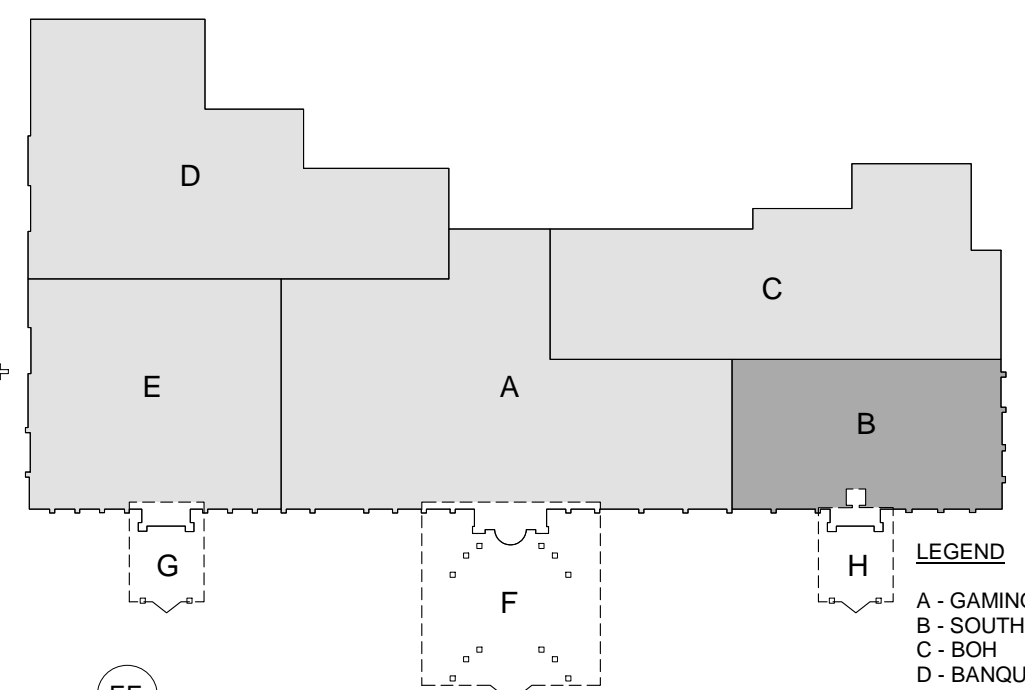

ENLARGED REFLECTED CEILING PLAN  
1/8" = 1'-0"

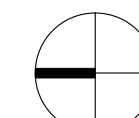

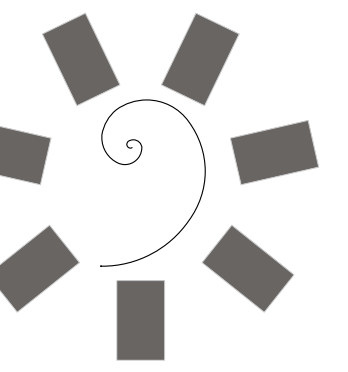

**James R. Childers**  
Architect, Inc.  
45 South 4th Street  
Fort Smith, AR 72901  
479-783-2480  
www.childersarchitect.com

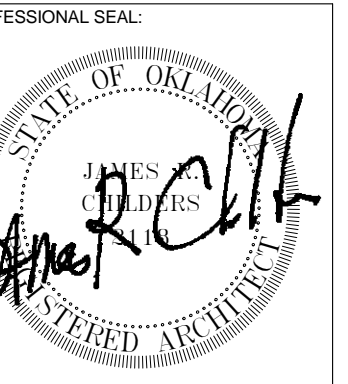

CONSULTANT LOGO:

CLIENT:  
**CHEROKEE NATION**  
Entertainment



CHEROKEE NATION ENTERTAINMENT  
**TAHLEQUAH CASINO**  
TAHLEQUAH, OKLAHOMA

PROJECT PHASE:  
**BID PACKAGE 6**

REVISIONS		
#	DATE	DESCRIPTION
1	04/27/18	ASSUMPTION 05
2	07/01/18	ADDENDUM 11

DATE: 06/22/18  
JOB NUMBER: 17-06

SHEET NUMBER:  
**A6.13**

ENLARGED REFLECTED CEILING PLAN - BOH

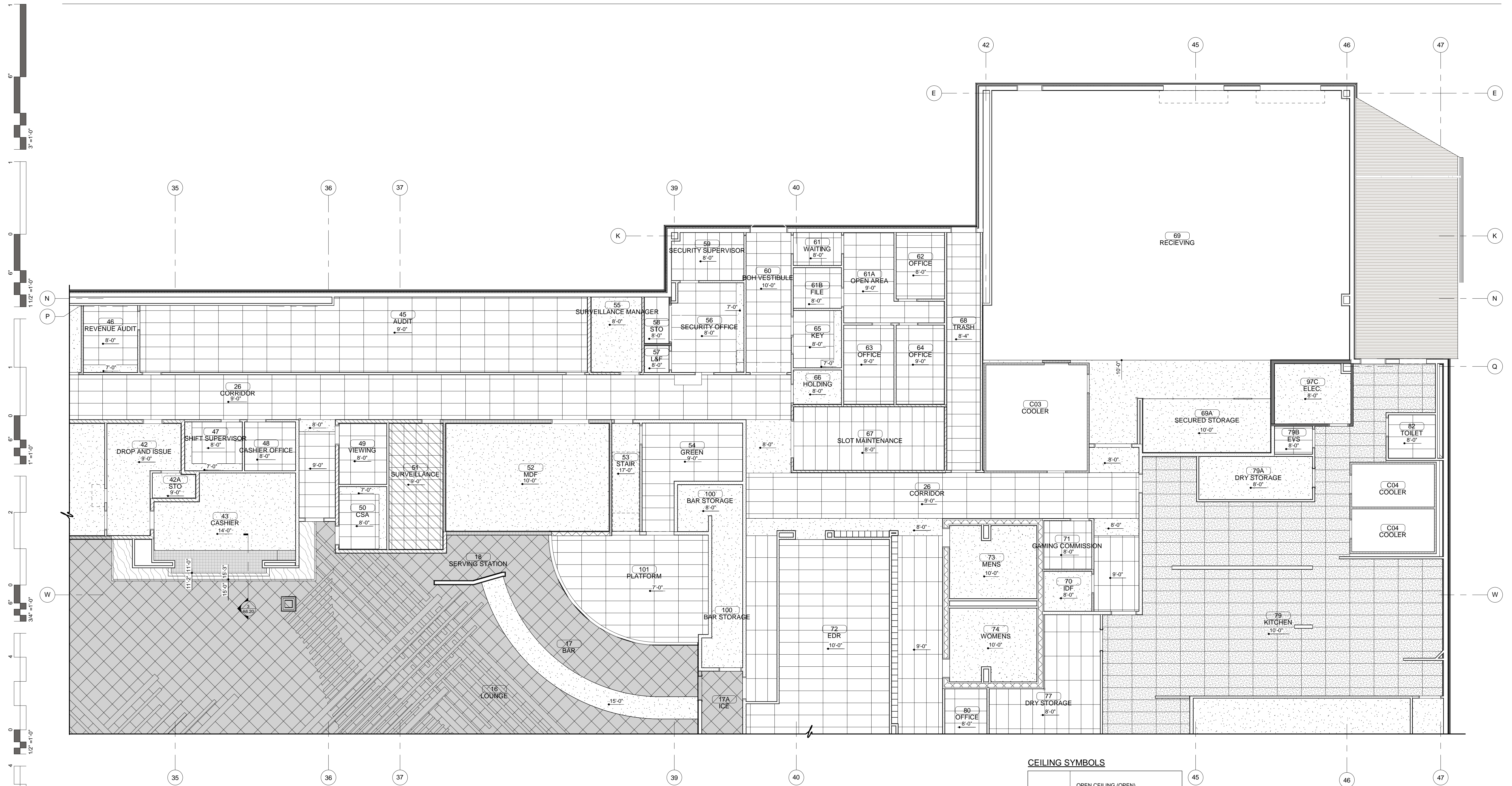

**ENLARGED REFLECTED CEILING PLAN**  
1/8" = 1'-0"

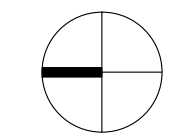

**CEILING SYMBOLS**

[Symbol]	OPEN CEILING (OPEN)
[Symbol]	PAINTED GYPSUM WALL BOARD (GYP)
[Symbol]	2' x 2' SUSPENDED ACOUSTICAL TILE (SA-2)
[Symbol]	2' x 4' SUSPENDED ACOUSTICAL TILE (SA-3)
[Symbol]	2' x 2' SUSPENDED ACOUSTICAL TILE (SA-7)
[Symbol]	2' x 4' SUSPENDED ACOUSTICAL TILE (SA-8)
[Symbol]	2' x 2' OPEN GRID SYSTEM (SA-10)
[Symbol]	WOOD CEILING
[Symbol]	PL-5
[Symbol]	PL-2

NOTES:  
1. CEILINGS TO BE LAID OUT IN ACCORDANCE WITH REFLECTED CEILING PLAN.  
2. ALL OPEN CEILINGS TO BE PAINTED P-4 U.N.O.

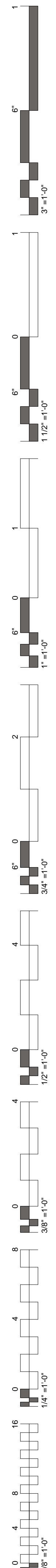
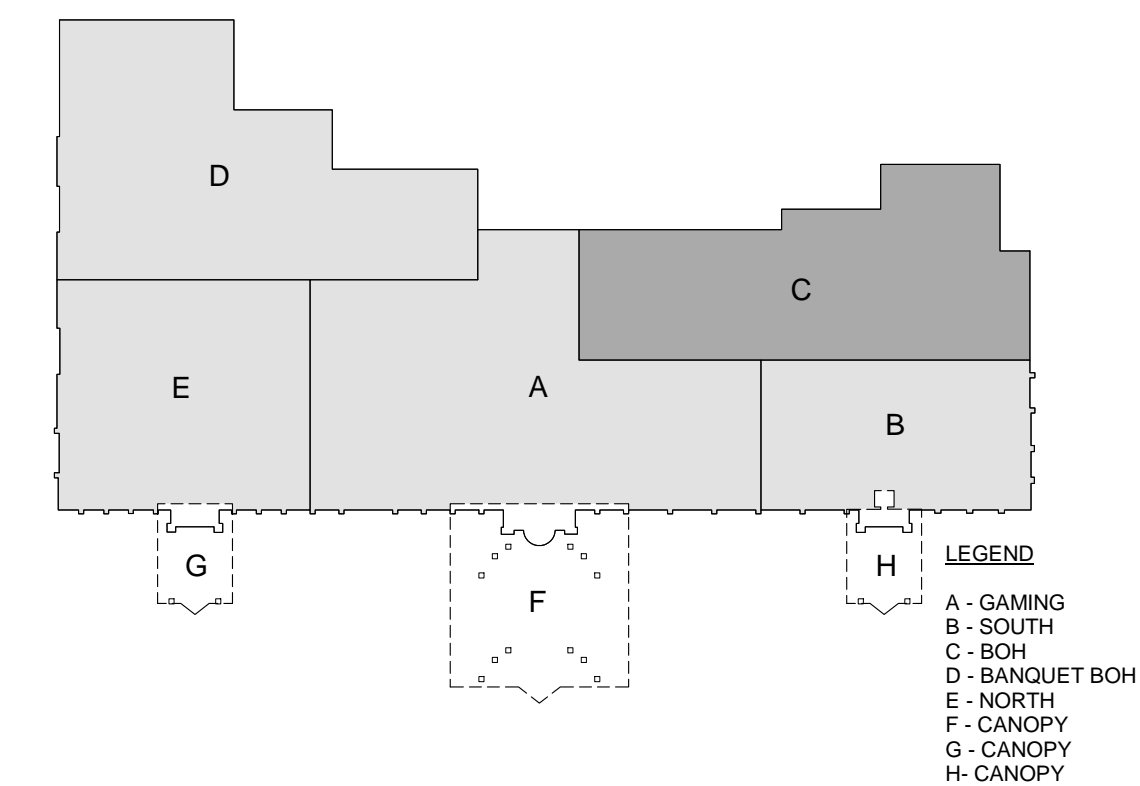

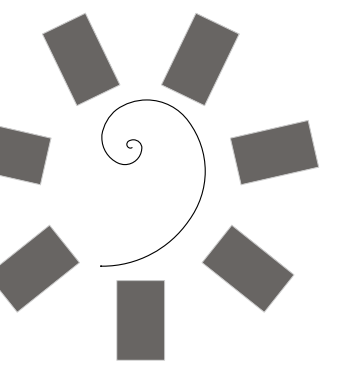

James R. Childers  
Architect, Inc.  
45 South 4th Street  
Fort Smith, AR 72901  
479-783-2480  
www.childersarchitect.com

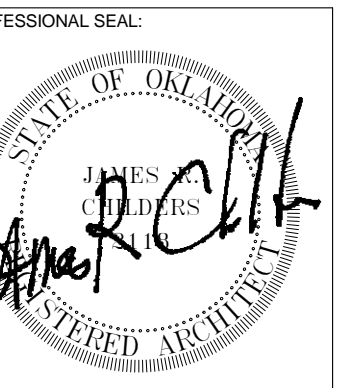

CONSULTANT LOGO:

CLIENT:  
CHEROKEE NATION  
Entertainment



CHEROKEE NATION ENTERTAINMENT  
TAHLEQUAH CASINO  
TAHLEQUAH, OKLAHOMA

PROJECT PHASE:  
BID PACKAGE 6

#	DATE	DESCRIPTION
1	04/27/18	ASSUMPTIONS
2	07/01/18	ADDENDUM 11

DATE: 06/22/18  
JOB NUMBER: 17-06

SHEET NUMBER:  
A6.14

ENLARGED REFLECTED CEILING PLAN - BANQUET BOH

CEILING SYMBOLS

	OPEN CEILING (OPEN)
	PAINTED GYPSUM WALL BOARD (GYP)
	2' x 2' SUSPENDED ACOUSTICAL TILE (SA-2)
	2' x 4' SUSPENDED ACOUSTICAL TILE (SA-3)
	2' x 2' SUSPENDED ACOUSTICAL TILE (SA-7)
	2' x 4' SUSPENDED ACOUSTICAL TILE (SA-8)
	2' x 2' OPEN GRID SYSTEM (SA-10)
	WOOD CEILING
	PL-5
	PL-2

NOTES:

1. CEILINGS TO BE LAID OUT IN ACCORDANCE WITH REFLECTED CEILING PLAN.
2. ALL OPEN CEILINGS TO BE PAINTED P-4 U.N.O.

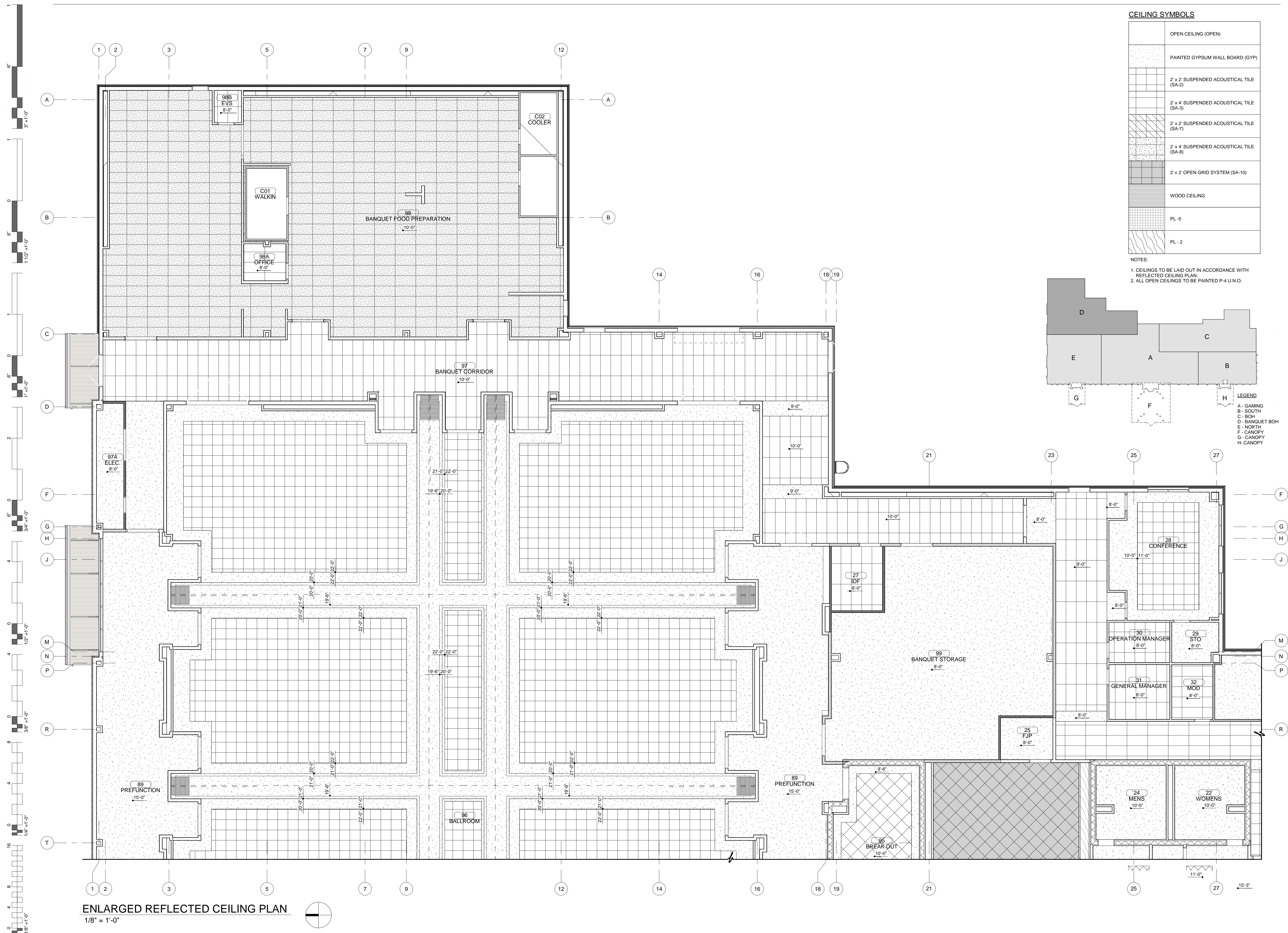
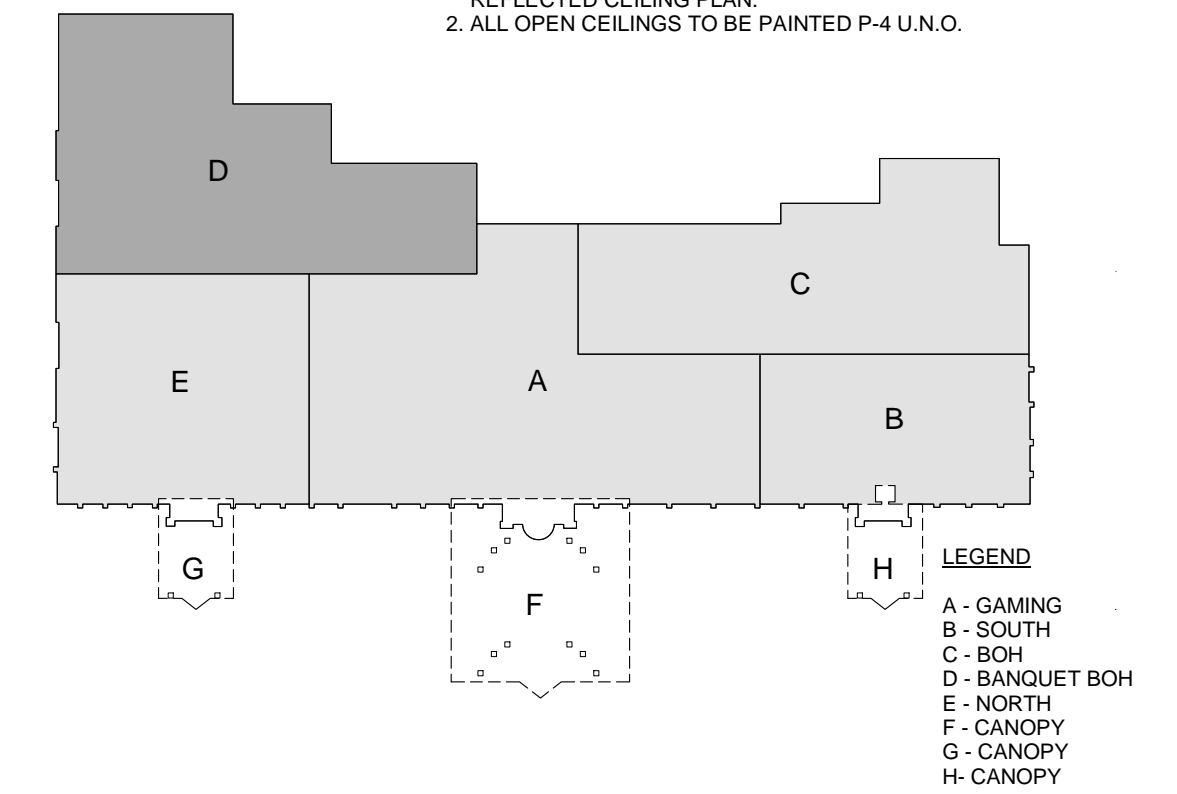

ENLARGED REFLECTED CEILING PLAN  
1/8" = 1'-0"

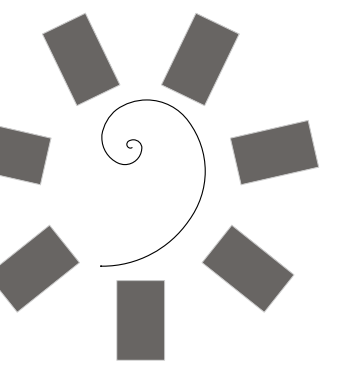

James R. Childers  
Architect, Inc.  
45 South 4th Street  
Fort Smith, AR 72901  
479-783-2480  
www.childersarchitect.com

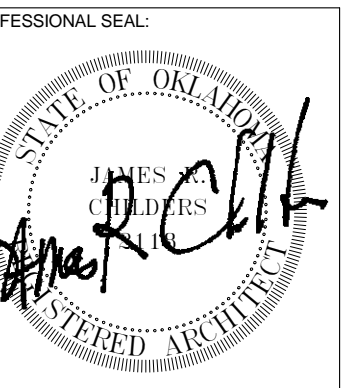

CONSULTANT LOGO:

CLIENT:  
CHEROKEE NATION  
Entertainment



CHEROKEE NATION ENTERTAINMENT  
TAHLEQUAH CASINO  
TAHLEQUAH, OKLAHOMA

PROJECT PHASE:

BID PACKAGE 6

REVISIONS		
#	DATE	DESCRIPTION
1	04/27/18	ASSUMPTION 05
2	07/01/18	ADDENDUM 11

DATE: 06/22/18  
JOB NUMBER: 17-06

SHEET NUMBER:  
A6.15

ENLARGED  
REFLECTED CEILING  
PLAN - NORTH

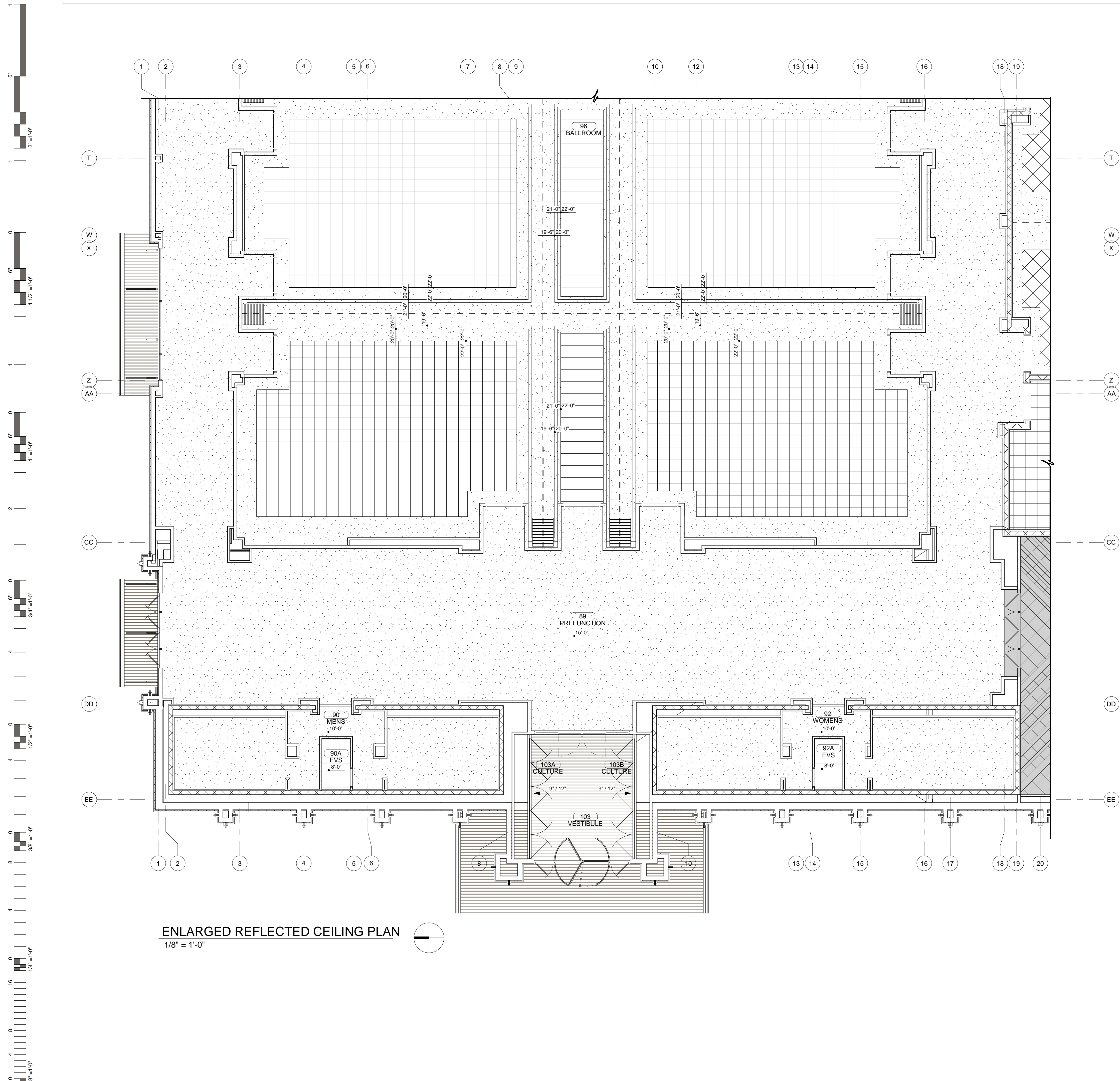

CEILING SYMBOLS

[Symbol]	OPEN CEILING (OPEN)
[Symbol]	PAINTED GYPSUM WALL BOARD (GYP)
[Symbol]	2' x 2' SUSPENDED ACOUSTICAL TILE (SA-2)
[Symbol]	2' x 4' SUSPENDED ACOUSTICAL TILE (SA-3)
[Symbol]	2' x 2' SUSPENDED ACOUSTICAL TILE (SA-7)
[Symbol]	2' x 4' SUSPENDED ACOUSTICAL TILE (SA-8)
[Symbol]	2' x 2' OPEN GRID SYSTEM (SA-10)
[Symbol]	WOOD CEILING
[Symbol]	PL-5
[Symbol]	PL-2

NOTES:

1. CEILINGS TO BE LAID OUT IN ACCORDANCE WITH REFLECTED CEILING PLAN.
2. ALL OPEN CEILINGS TO BE PAINTED P-4 U.N.O.

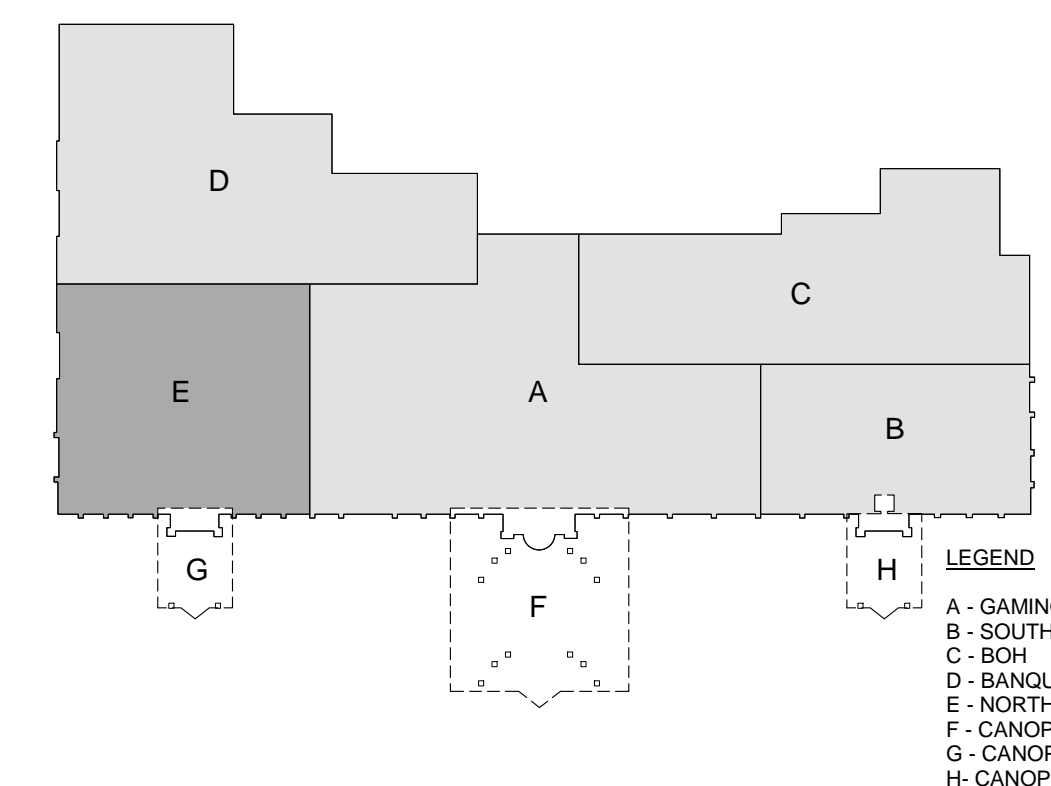

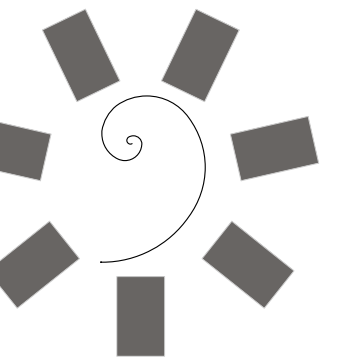

James R. Childers  
Architect, Inc.  
45 South 4th Street  
Fort Smith, AR 72901  
479-783-2480  
www.childersarchitect.com

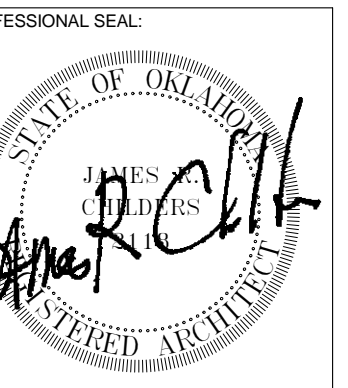

CONSULTANT LOGO:



CHEROKEE NATION ENTERTAINMENT  
TAHLEQUAH CASINO  
TAHLEQUAH, OKLAHOMA

PROJECT PHASE:  
BID PACKAGE 6

#	DATE	REVISIONS DESCRIPTION

DATE: 06/22/18  
JOB NUMBER: 17-06

SHEET NUMBER:  
A6.18  
ENLARGED REFLECTED CEILING PLAN

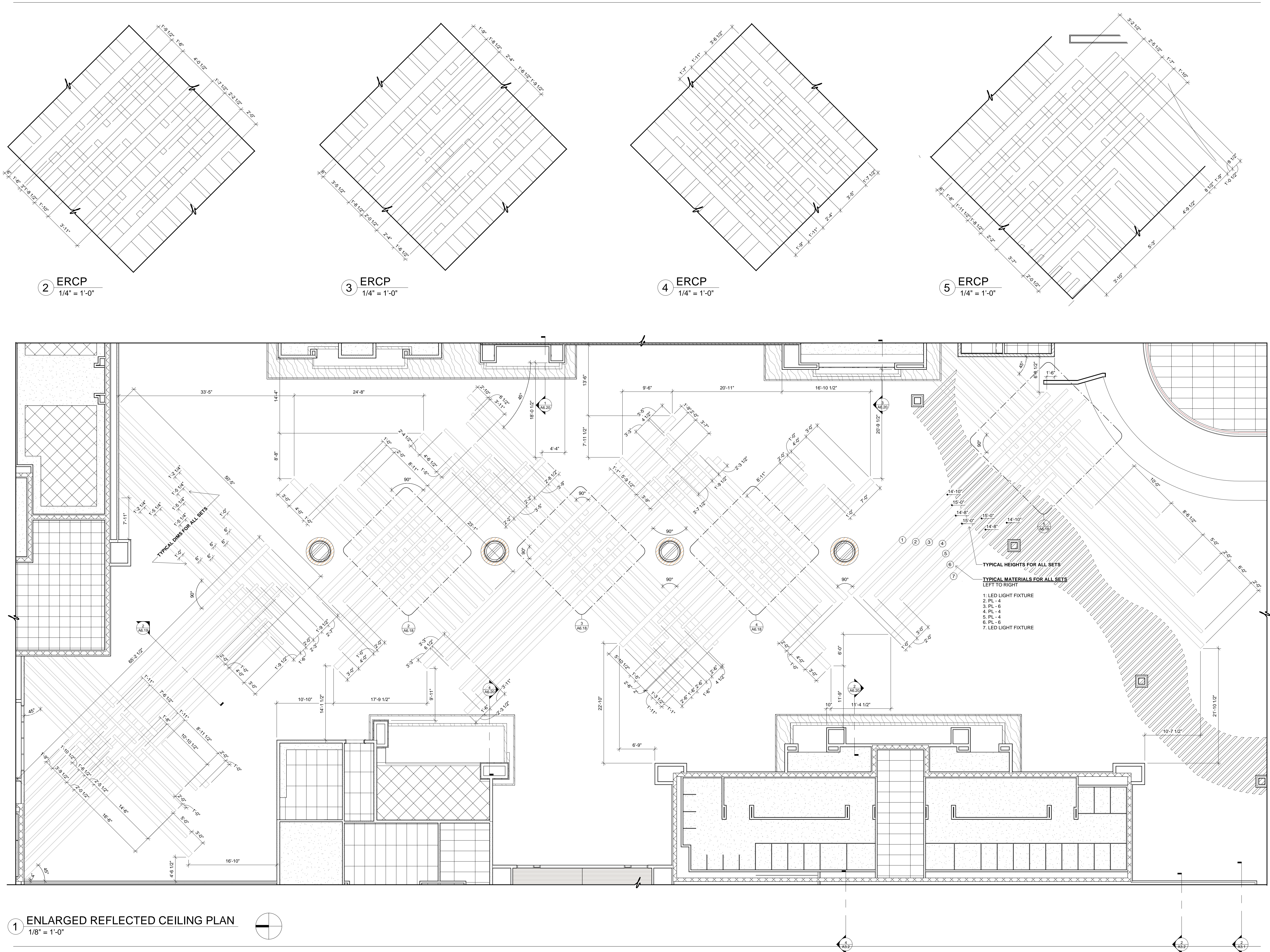



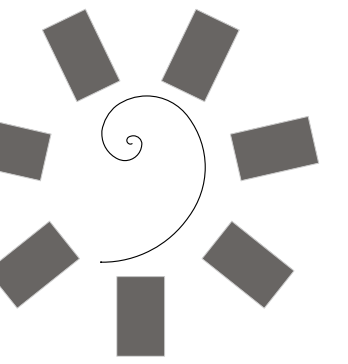

James R. Childers  
Architect, Inc.

45 South 4th Street  
Fort Smith, AR 72901  
479-783-2480  
www.childersarchitect.com

PROFESSIONAL SEAL:

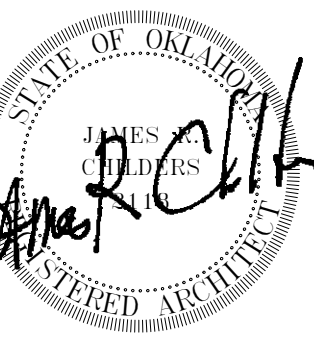

CONSULTANT LOGO:



CLIENT:



CHEROKEE NATION ENTERTAINMENT  
TAHLEQUAH CASINO  
TAHLEQUAH, OKLAHOMA

PROJECT PHASE:

BID PACKAGE 6

REVISIONS	
#	DESCRIPTION

DATE: 06/22/18 JOB NUMBER: 17-06

SHEET NUMBER:

A6.19

ENLARGED  
REFLECTED CEILING  
PLAN

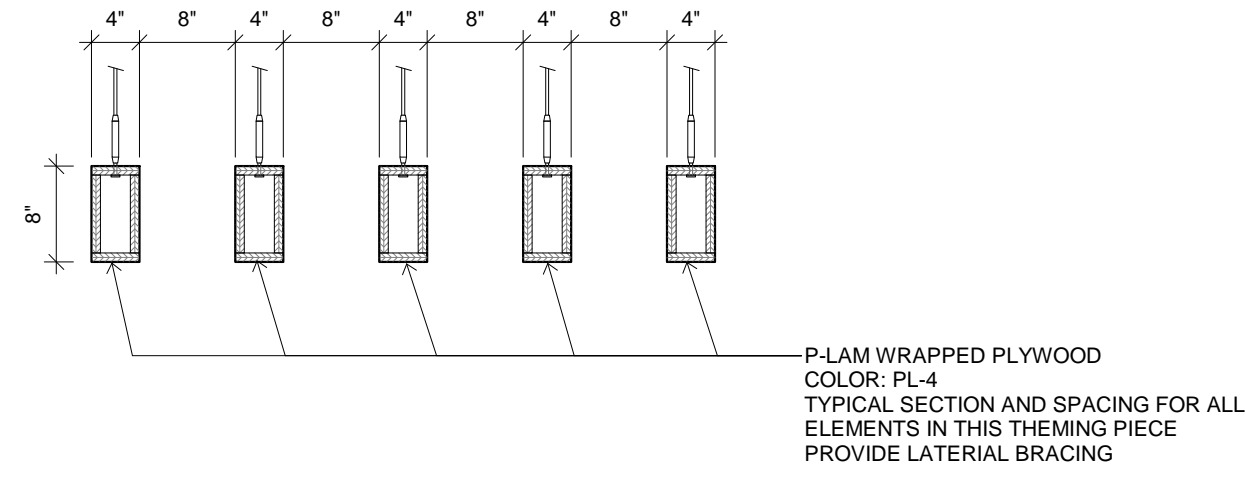

3 CURVED THEMING ELEMENT SECTION  
3/4" = 1'-0"

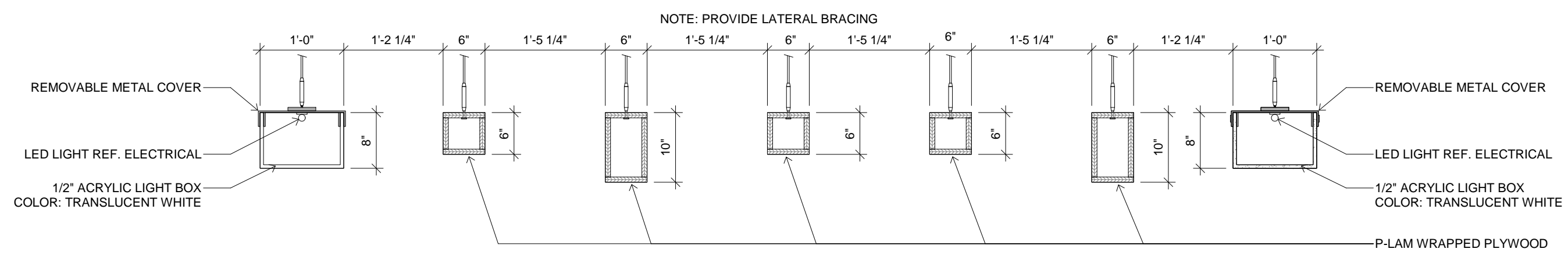

2 WEAVING THEMING ELEMENT SECTION  
3/4" = 1'-0"

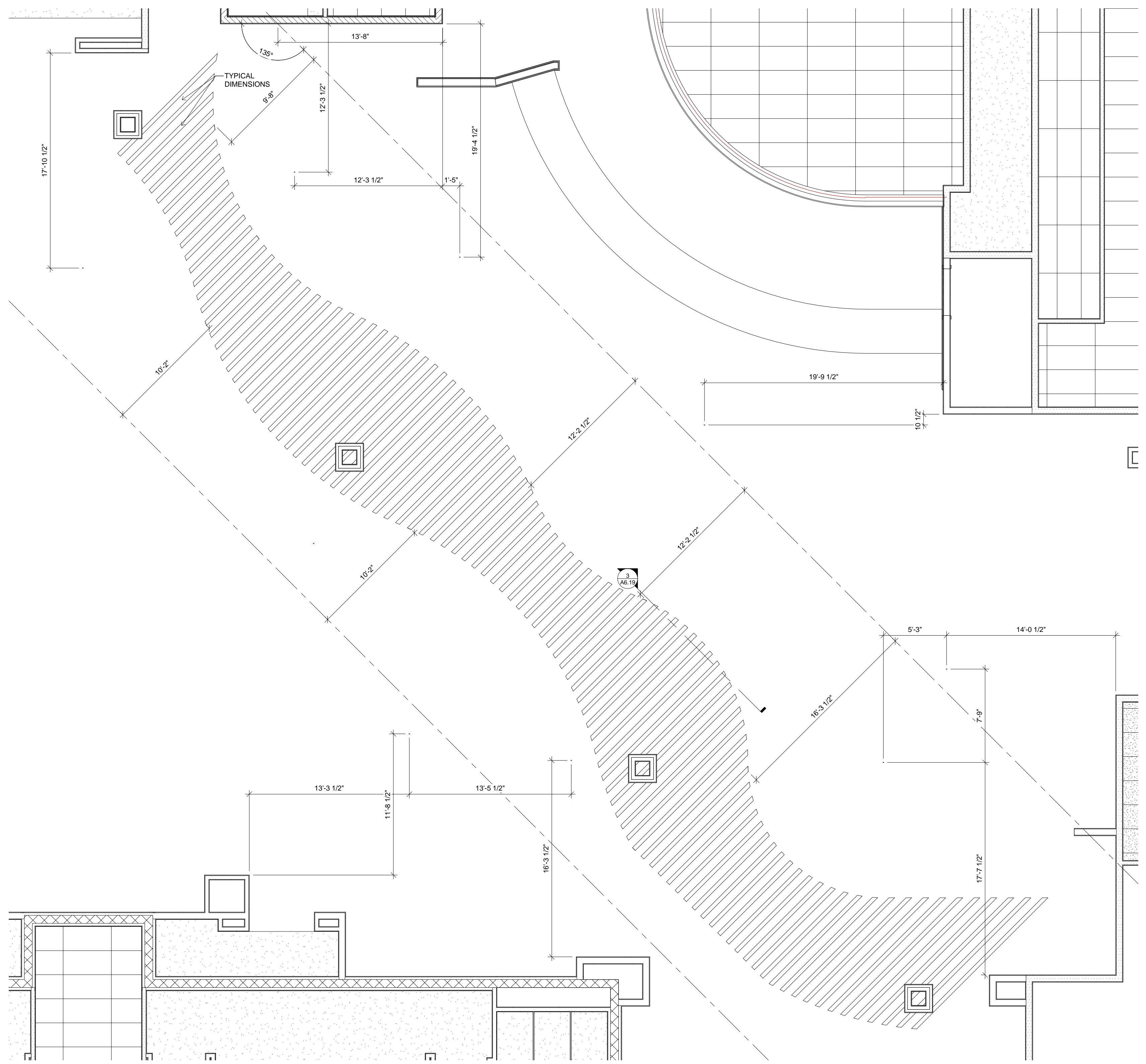

1 ENLARGED REFLECTED CEILING PLAN  
3/16" = 1'-0"

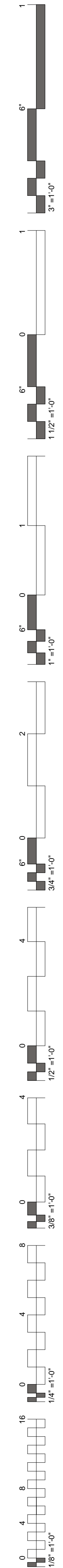

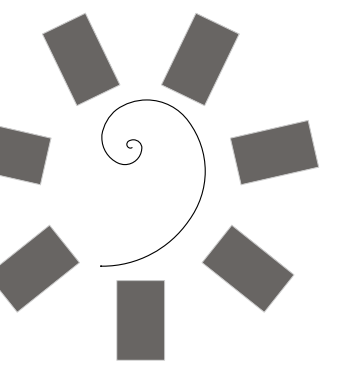

James R. Childers  
Architect, Inc.

45 South 4th Street  
Fort Smith, AR 72901  
479-783-2480  
www.childersarchitect.com

PROFESSIONAL SEAL:



CONSULTANT LOGO:

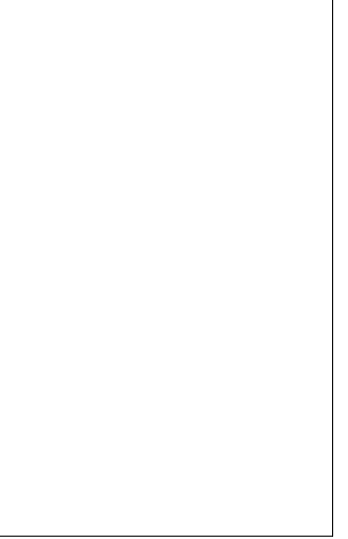

CLIENT:



CHEROKEE NATION ENTERTAINMENT  
TAHLEQUAH CASINO  
TAHLEQUAH, OKLAHOMA

PROJECT PHASE:

BID PACKAGE 6

REVISIONS

#	DATE	DESCRIPTION

DATE:

06/22/18

JOB NUMBER:

17-06

SHEET NUMBER:

A6.20

THEMING COLUMN  
AND CEILING  
DETAILS

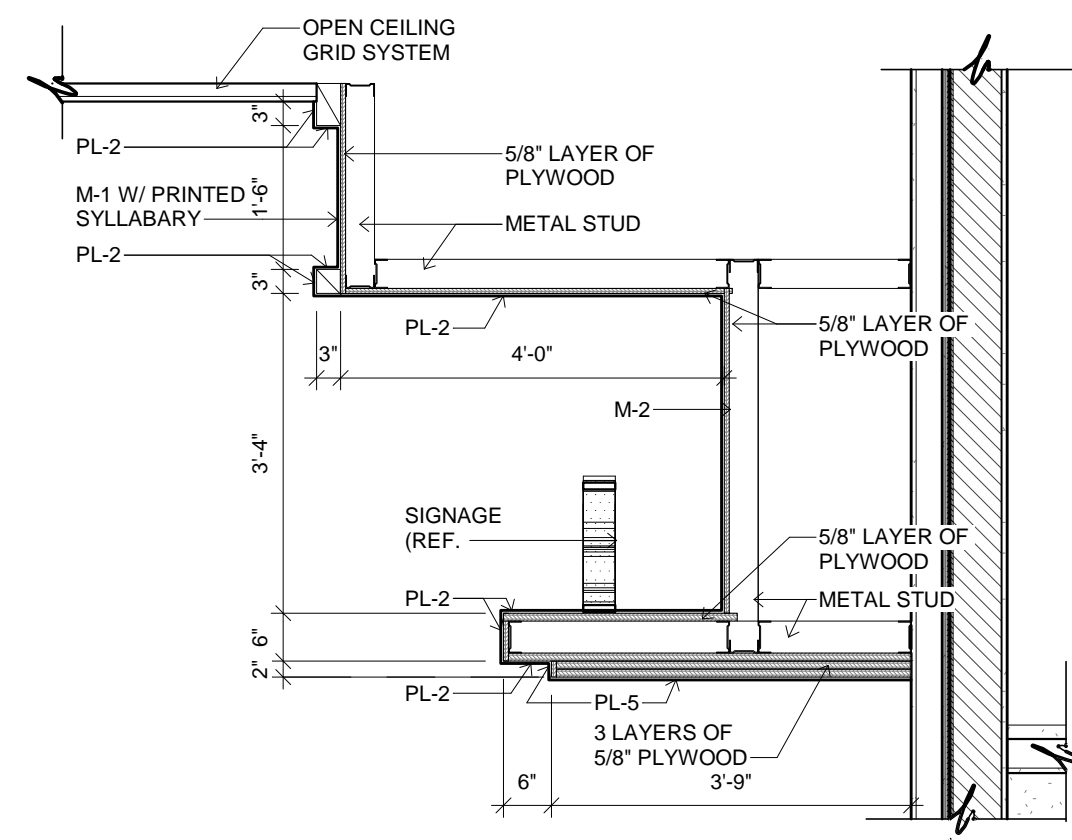
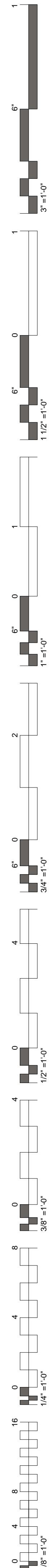

1 CEILING SECTION  
1/2" = 1'-0" BEVERAGE STATION 19

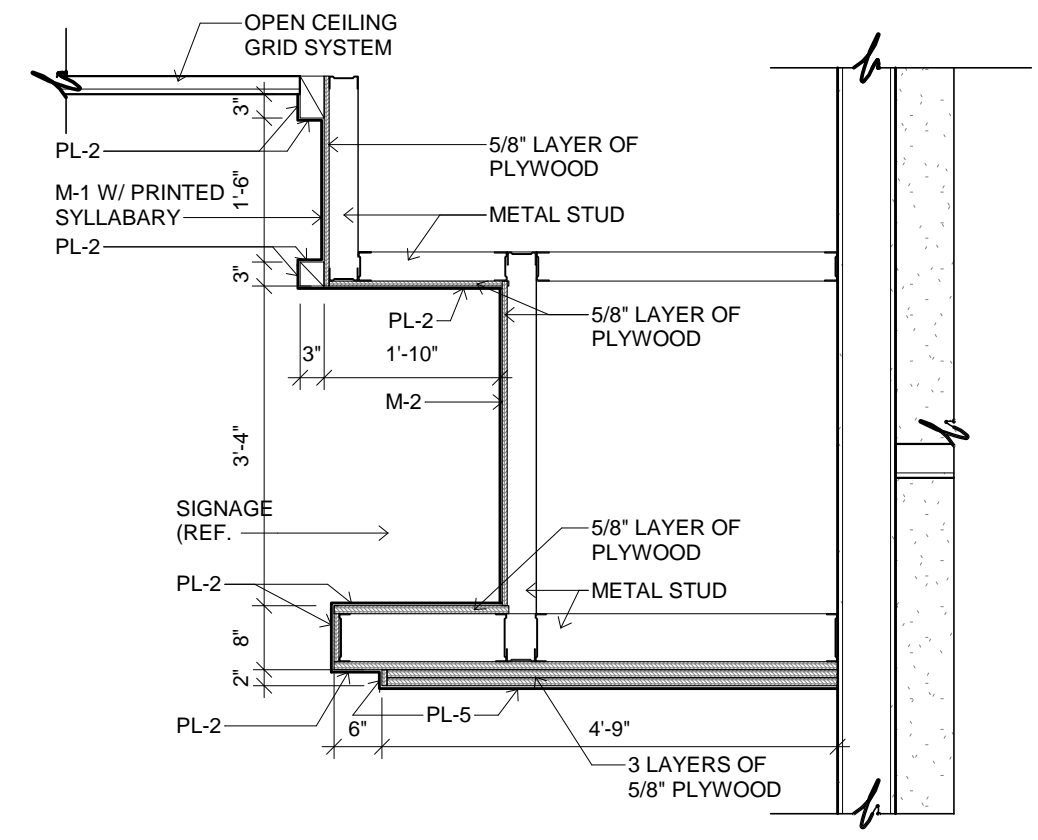

2 CEILING SECTION  
1/2" = 1'-0" BEVERAGE STATION 09

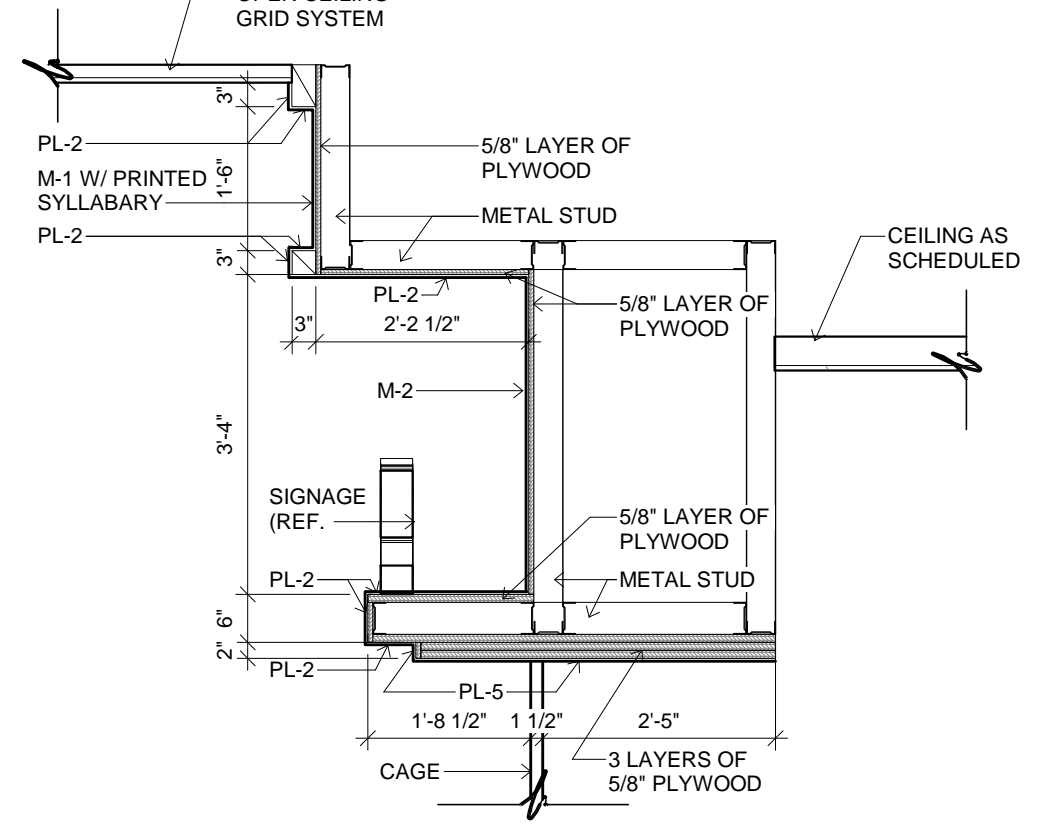

3 CEILING SECTION  
1/2" = 1'-0" CASHIER 43

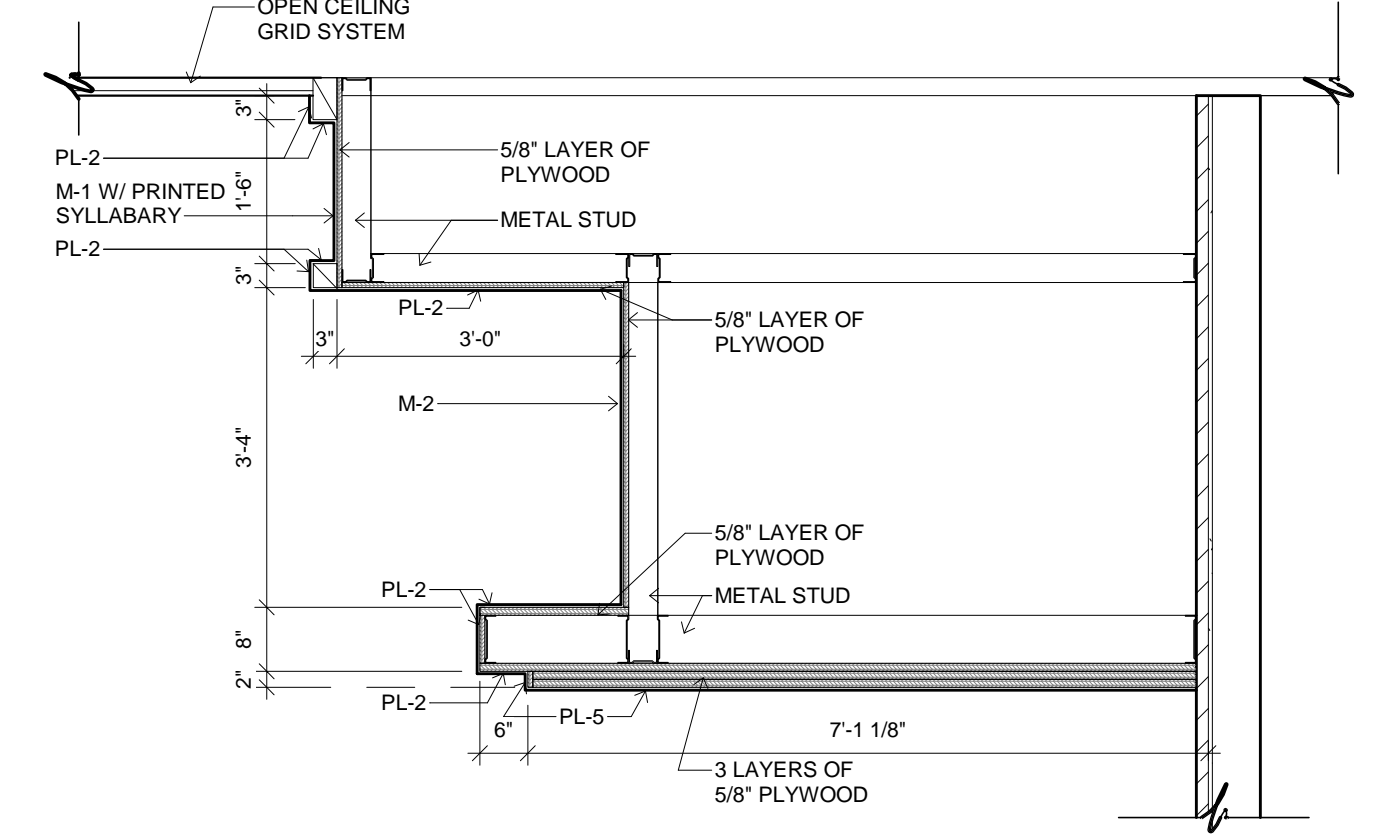

4 CEILING SECTION  
1/2" = 1'-0" PLAYERS CLUB 07

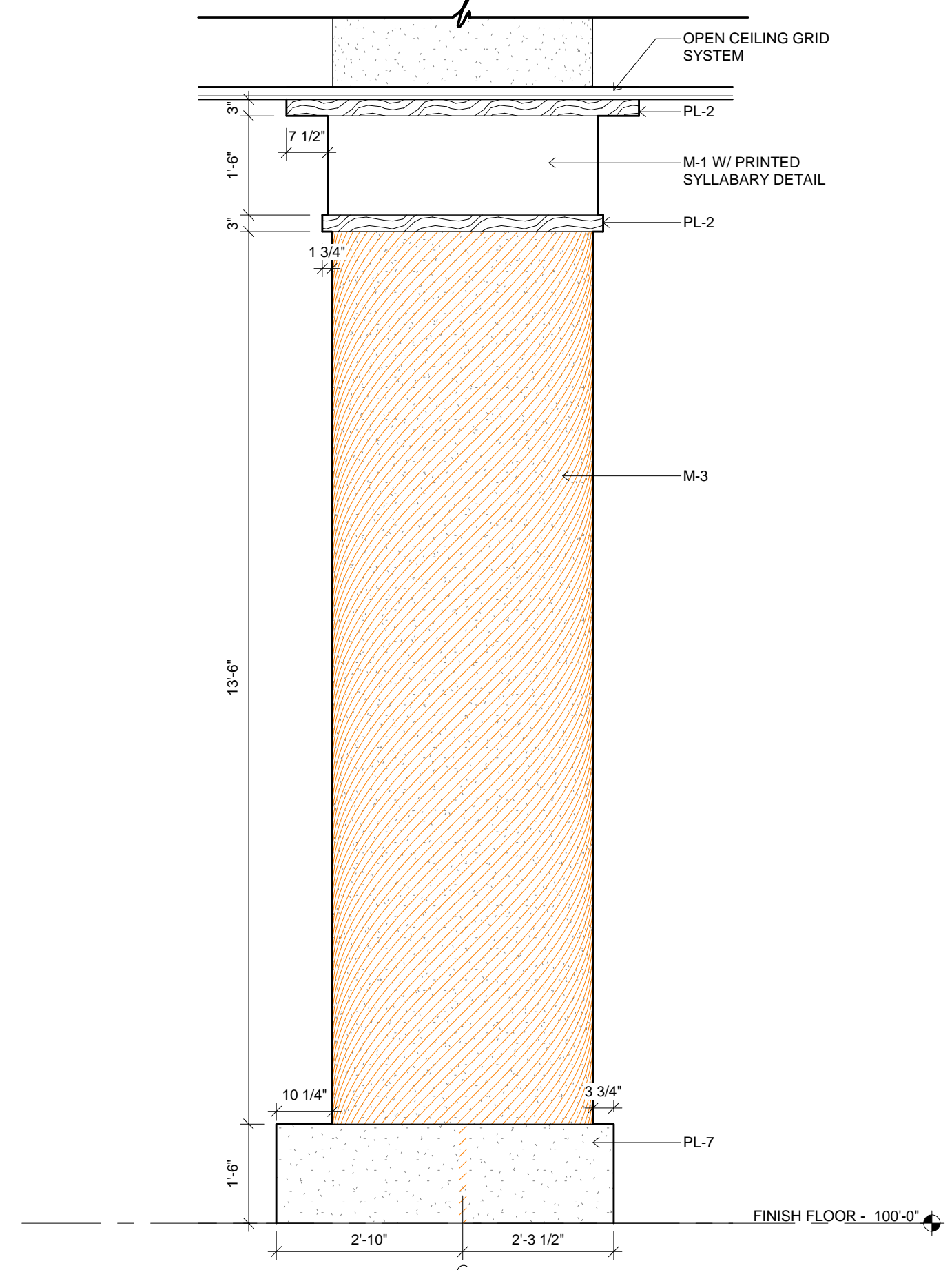

5 INTERIOR COLUMN ELEVATION  
1/2" = 1'-0"

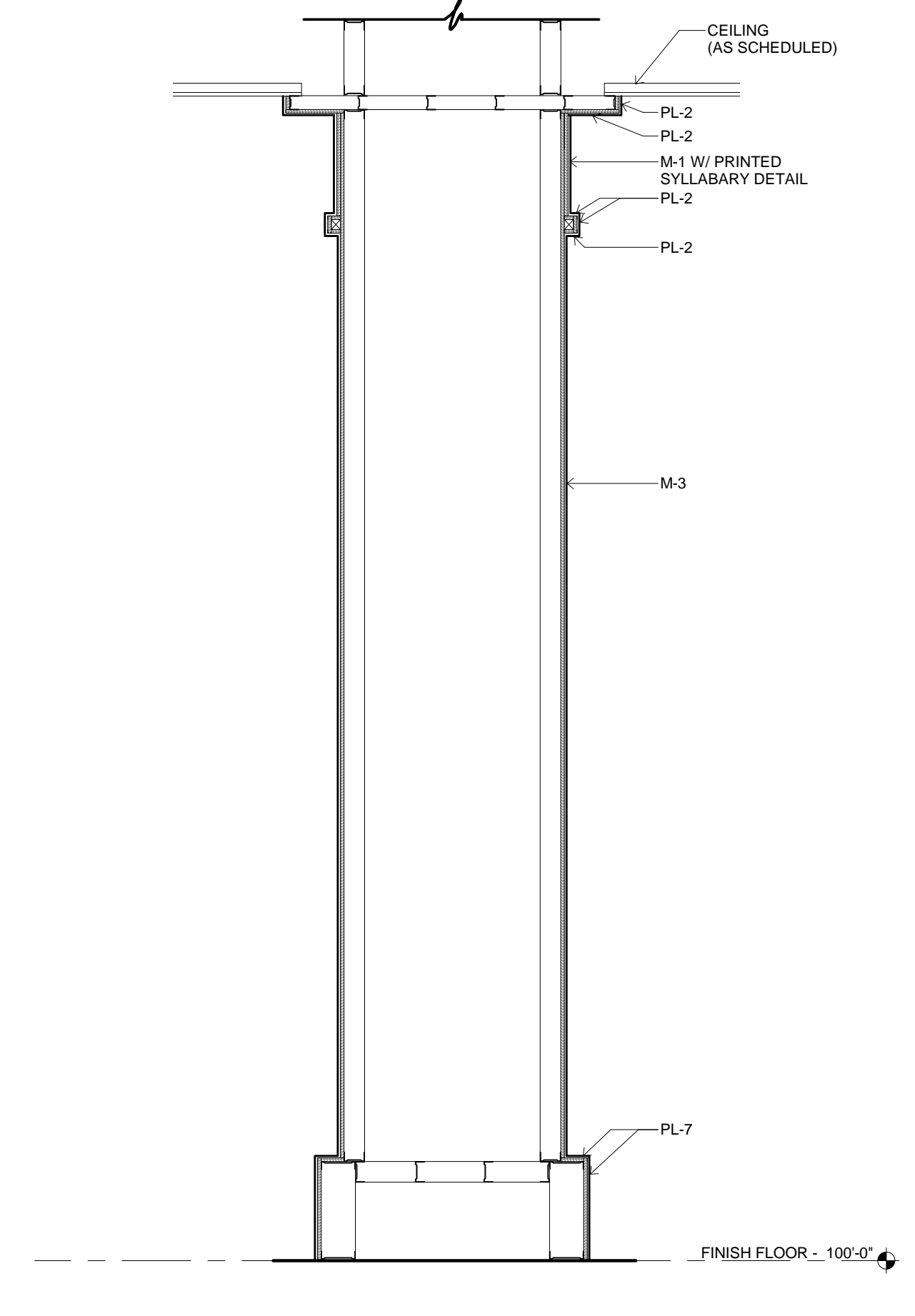

6 INTERIOR COLUMN SECTION  
1/2" = 1'-0"

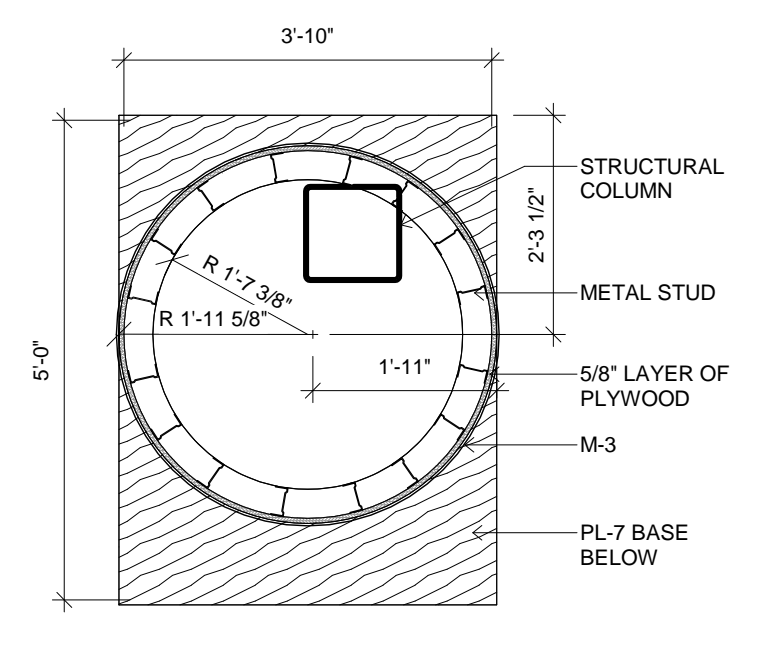

7 INTERIOR COLUMN SECTION  
1/2" = 1'-0"

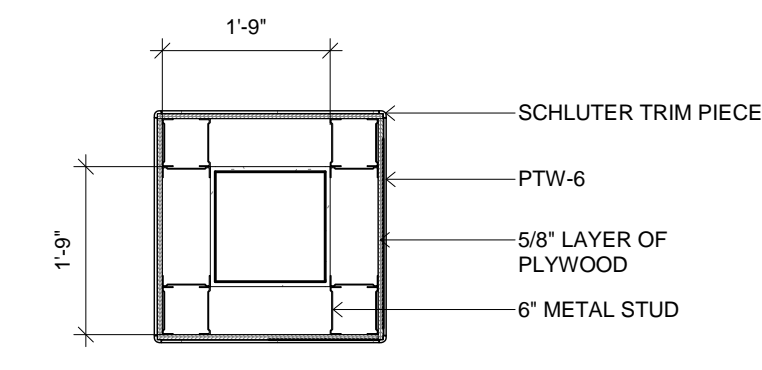

8 INTERIOR COLUMN SECTION  
1/2" = 1'-0"

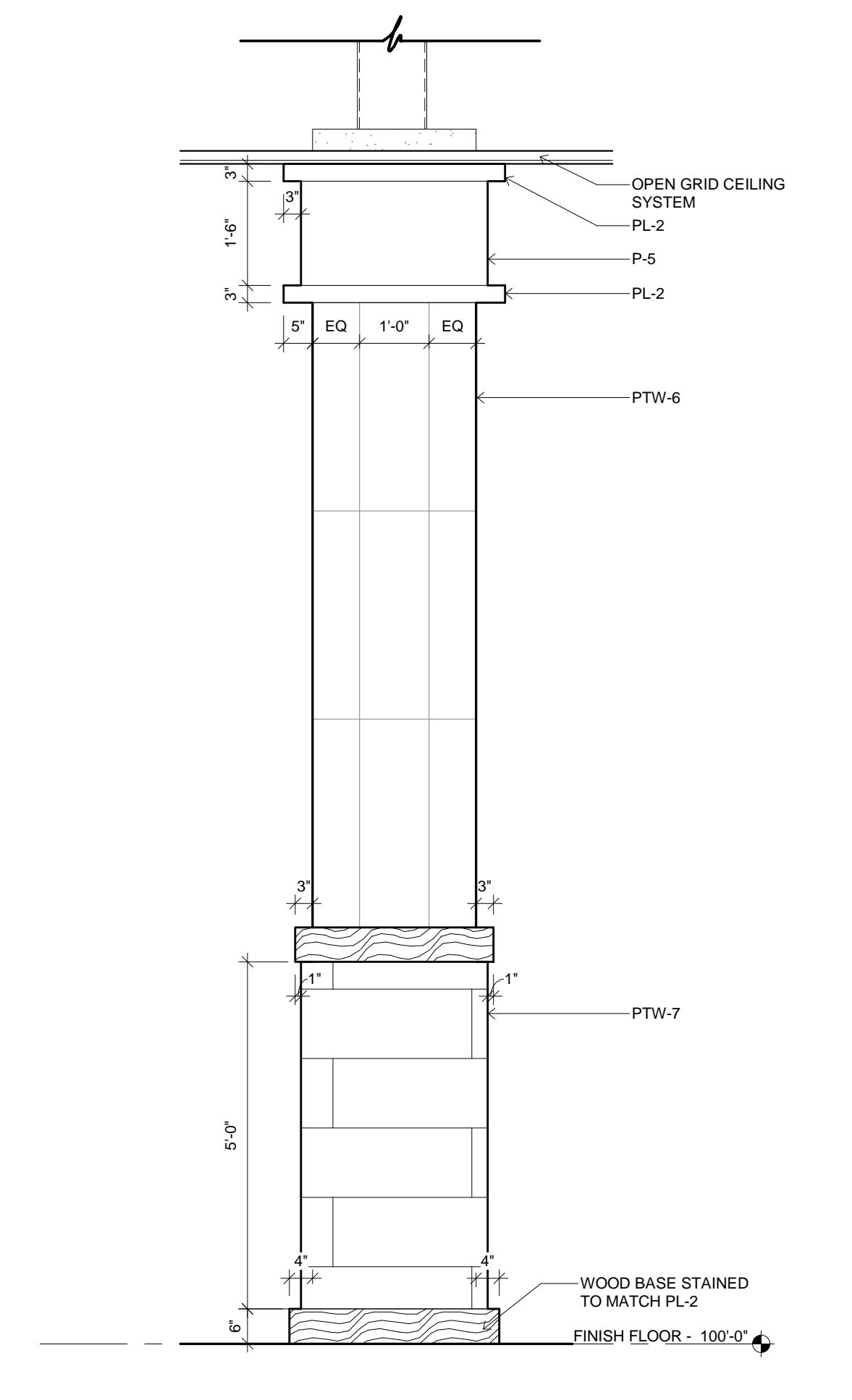

9 INTERIOR COLUMN ELEVATION  
1/2" = 1'-0"

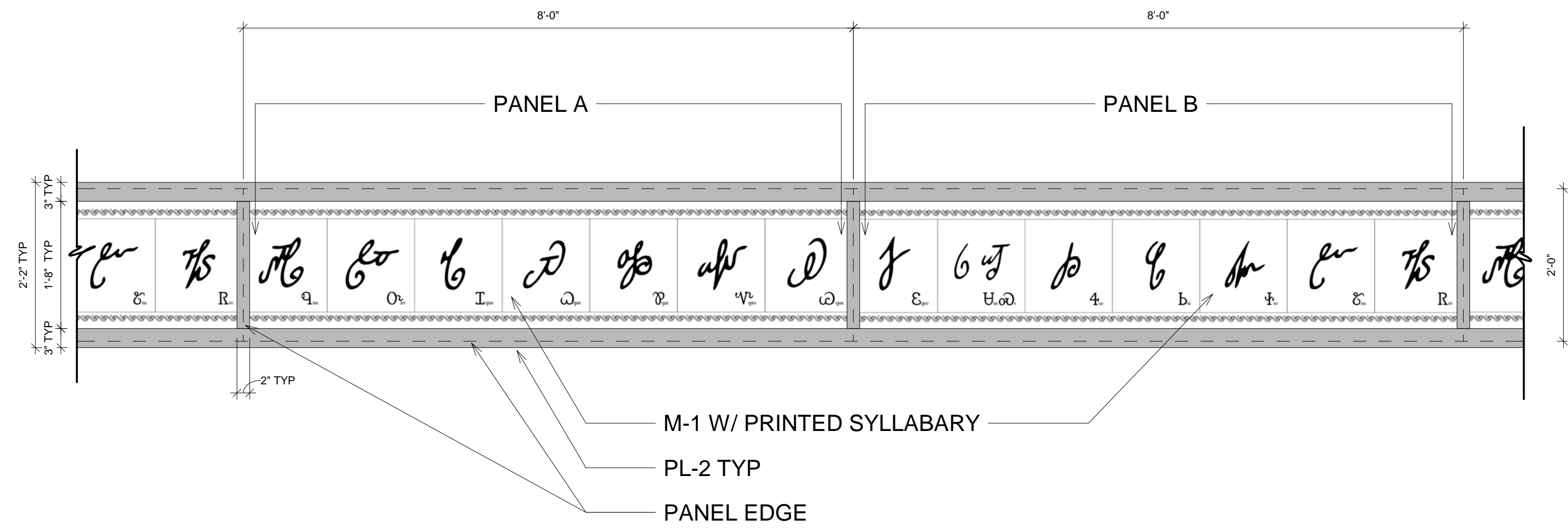
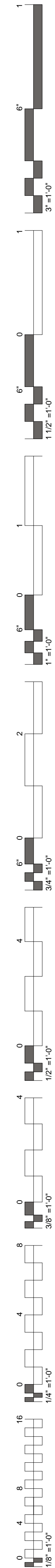

1 CAP DETAIL  
3/4" = 1'-0"

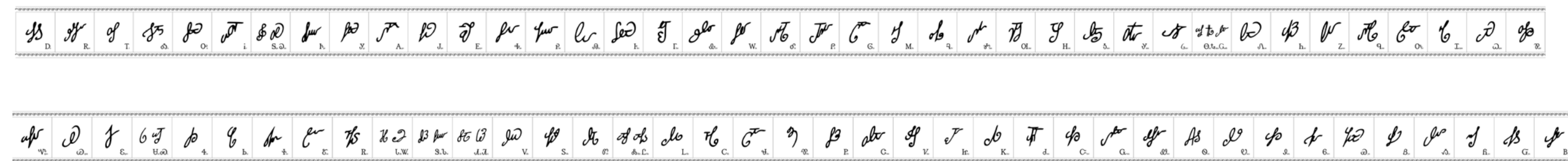

2 CAP DETAIL  
1/2" = 1'-0"

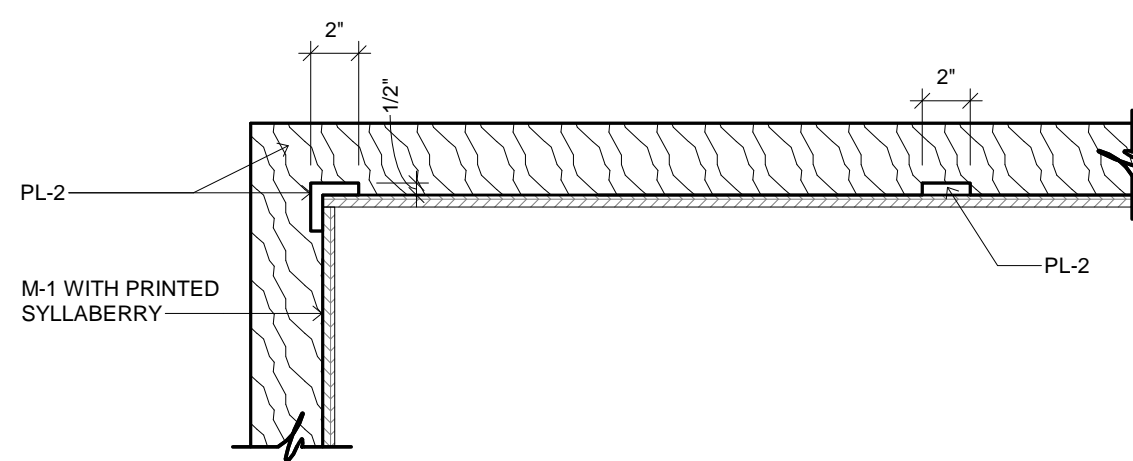

3 SYLLABERRY DETAIL  
1 1/2" = 1'-0"

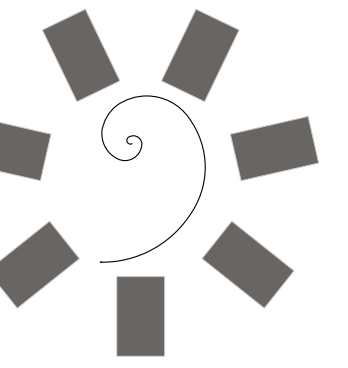

James R. Childers  
Architect, Inc.  
45 South 4th Street  
Fort Smith, AR 72901  
479-783-2480  
www.childersarchitect.com

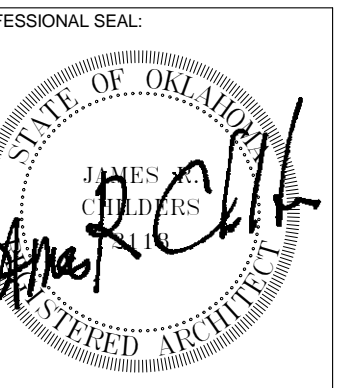

CONSULTANT LOGO:



CHEROKEE NATION ENTERTAINMENT  
TAHLEQUAH CASINO  
TAHLEQUAH, OKLAHOMA

PROJECT PHASE:  
BID PACKAGE 6

REVISIONS	
#	DESCRIPTION

DATE: 06/22/18 JOB NUMBER: 17-06

SHEET NUMBER:  
A6.21

THEMING WALL  
ELEMENT

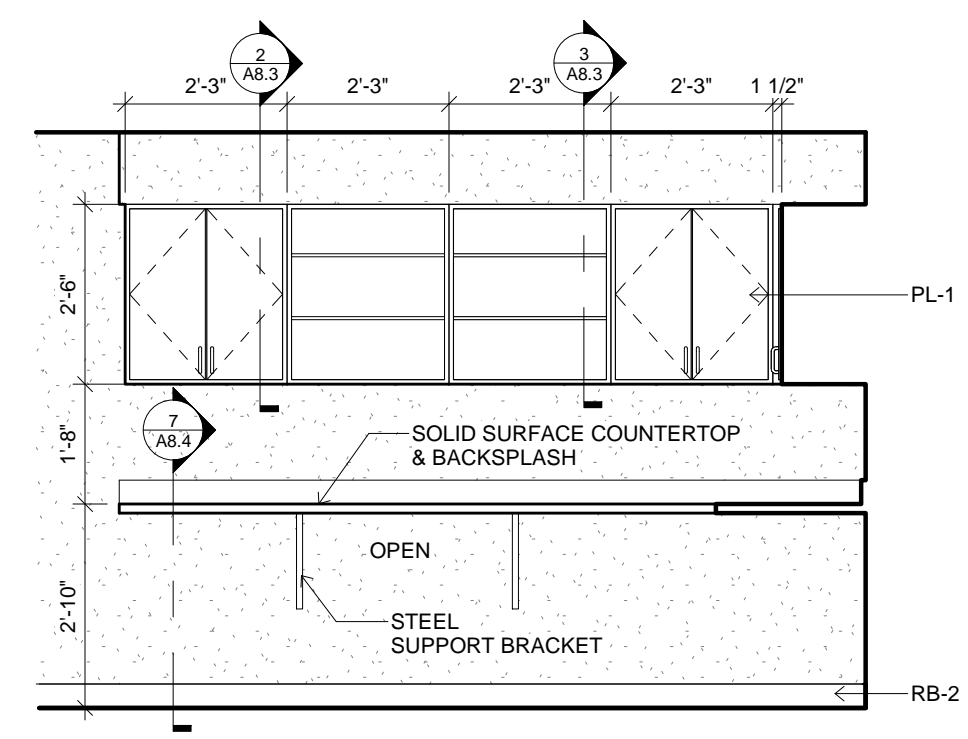
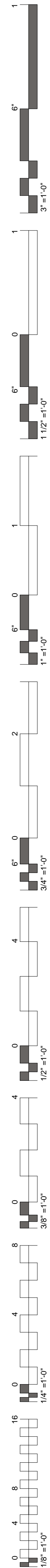

1 MILLWORK ELEVATION  
3/8" = 1'-0" 04

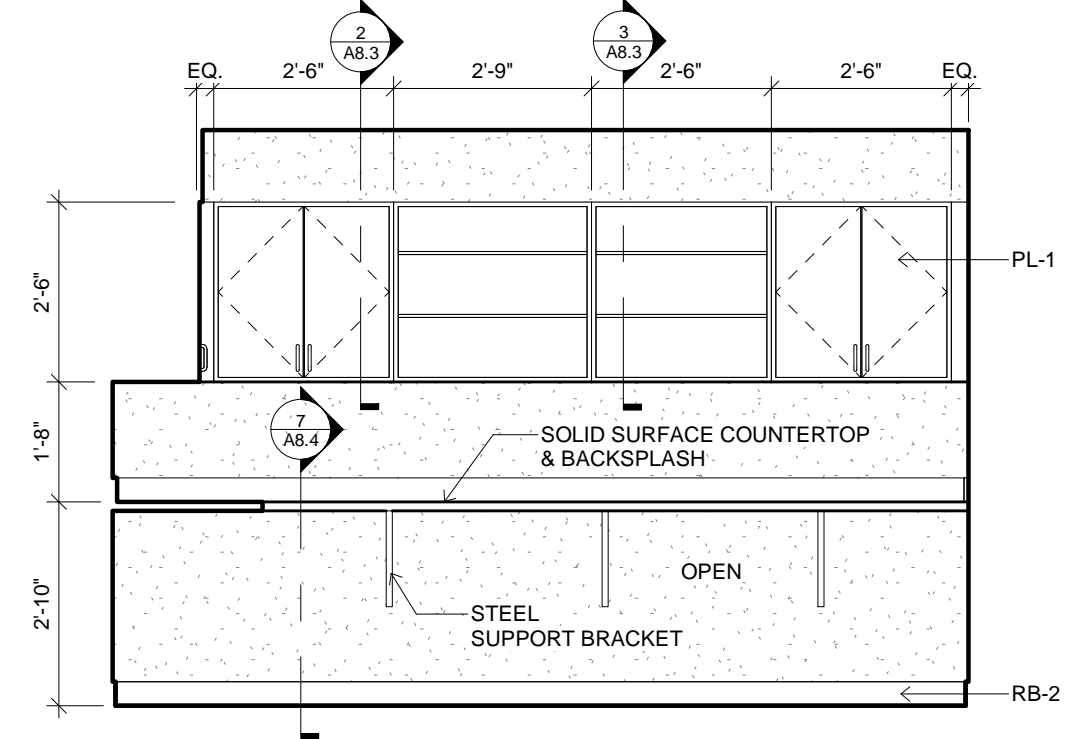

2 MILLWORK ELEVATION  
3/8" = 1'-0" 04

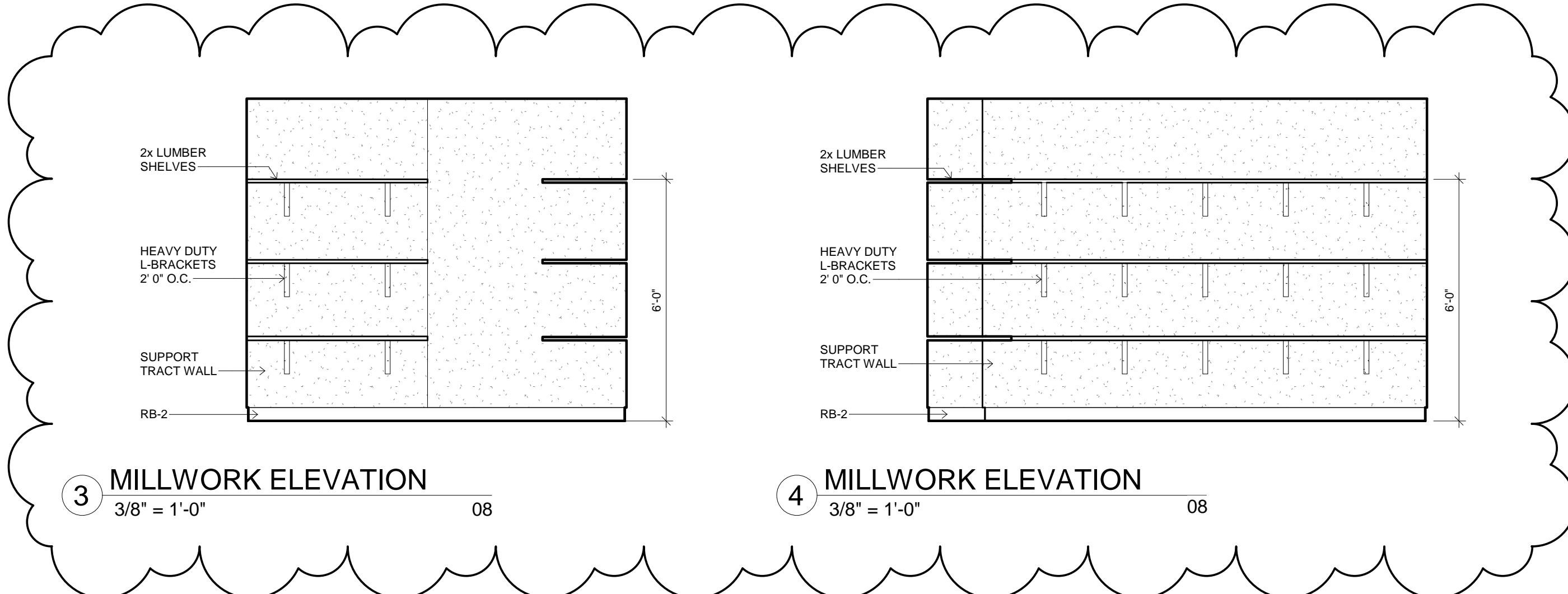

3 MILLWORK ELEVATION  
3/8" = 1'-0" 08

4 MILLWORK ELEVATION  
3/8" = 1'-0" 08

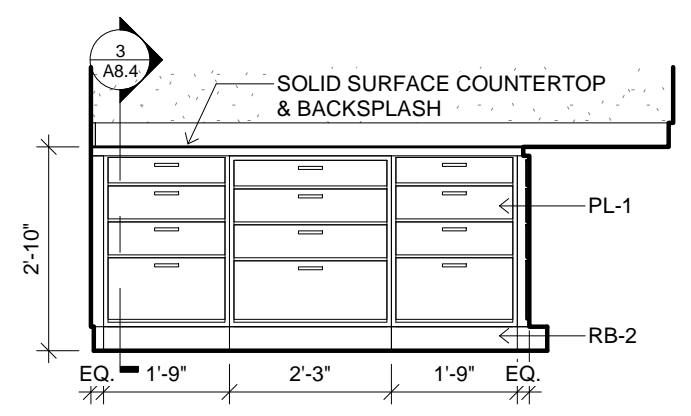

5 MILLWORK ELEVATION  
3/8" = 1'-0" 25

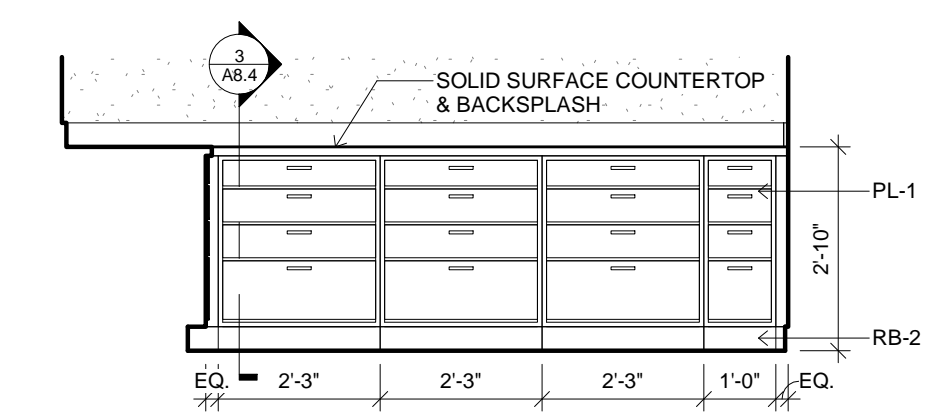

6 MILLWORK ELEVATION  
3/8" = 1'-0" 25

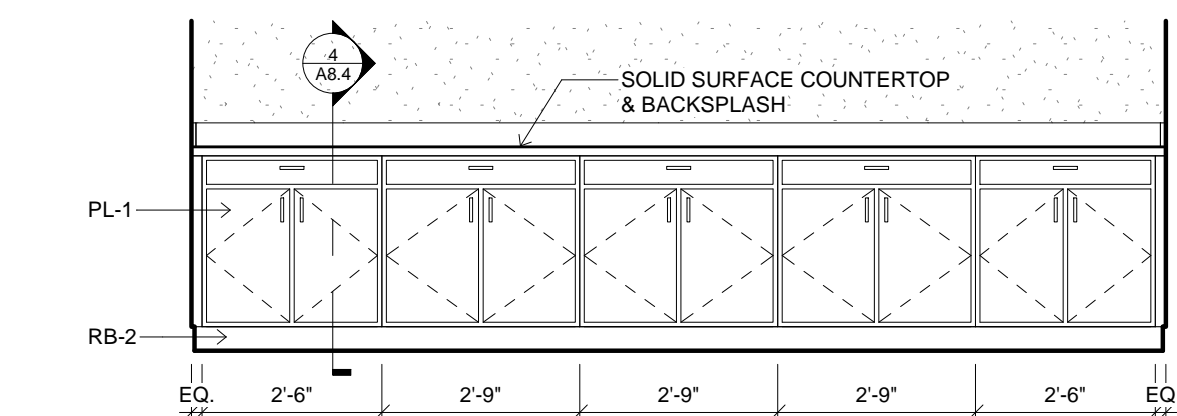

7 MILLWORK ELEVATION  
3/8" = 1'-0" 28

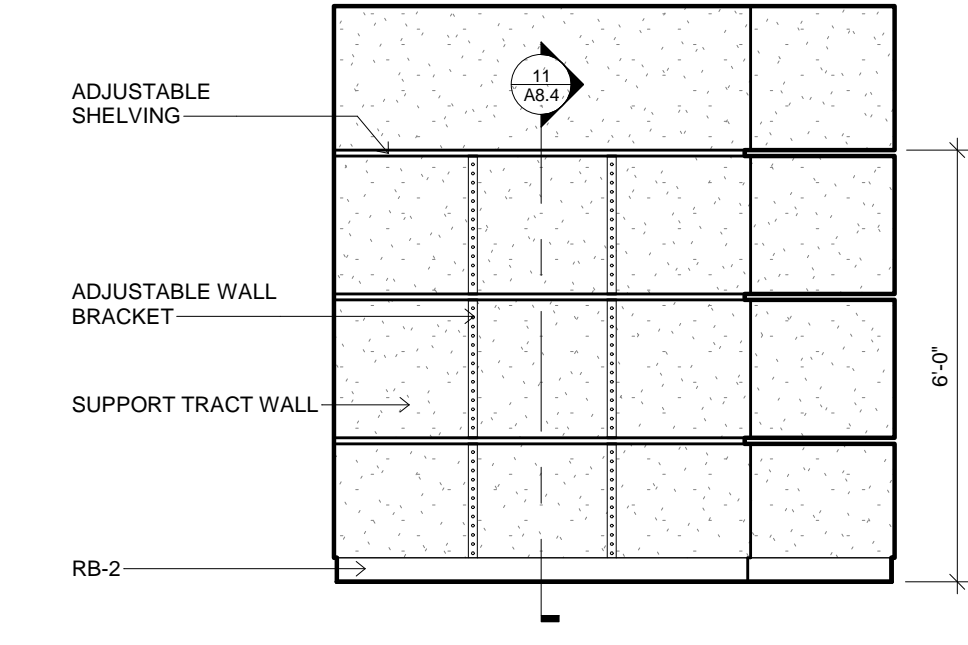

8 MILLWORK ELEVATION  
3/8" = 1'-0" 29

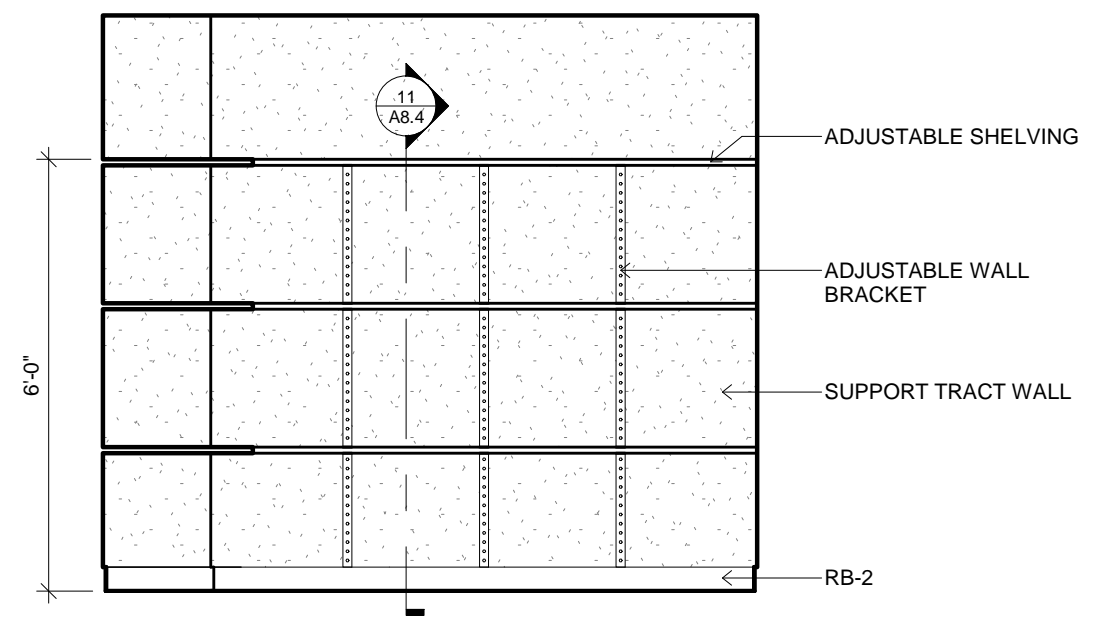

9 MILLWORK ELEVATION  
3/8" = 1'-0" 29

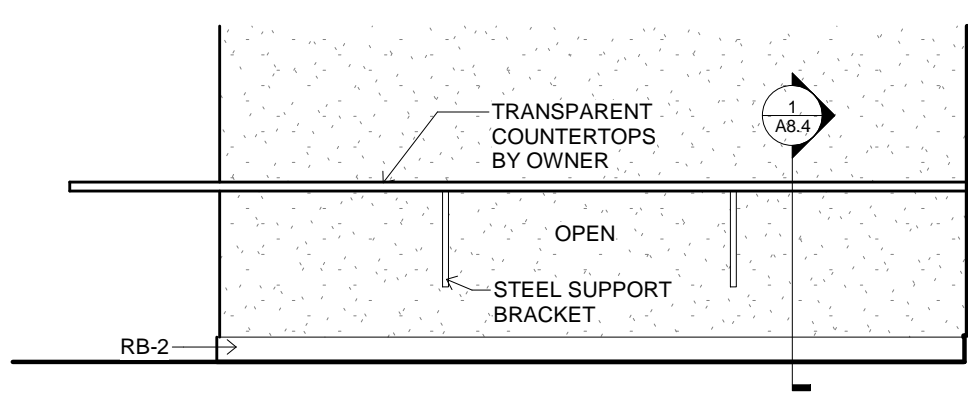

10 MILLWORK ELEVATION  
3/8" = 1'-0" 39B

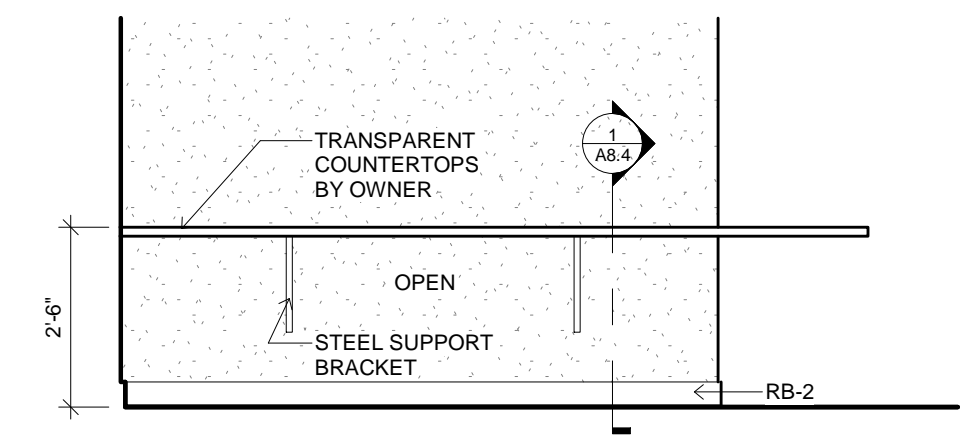

11 MILLWORK ELEVATION  
3/8" = 1'-0" 39B

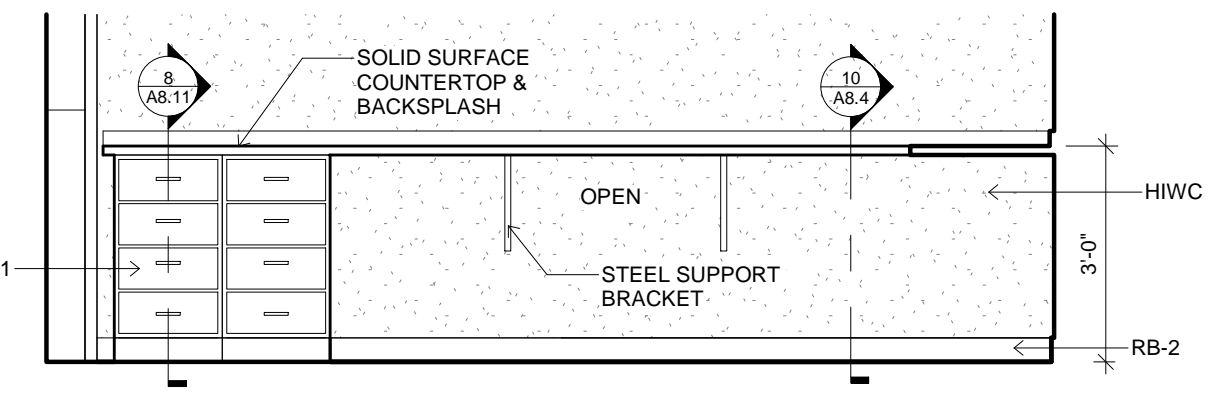

12 MILLWORK ELEVATION  
3/8" = 1'-0" 40

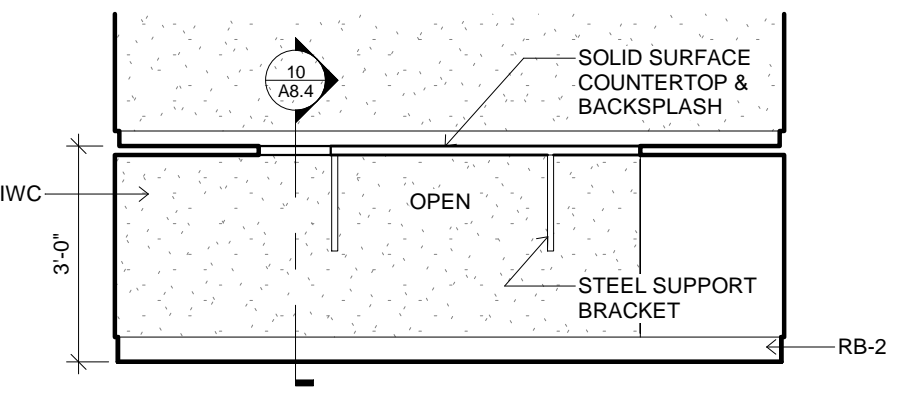

13 MILLWORK ELEVATION  
3/8" = 1'-0" 40

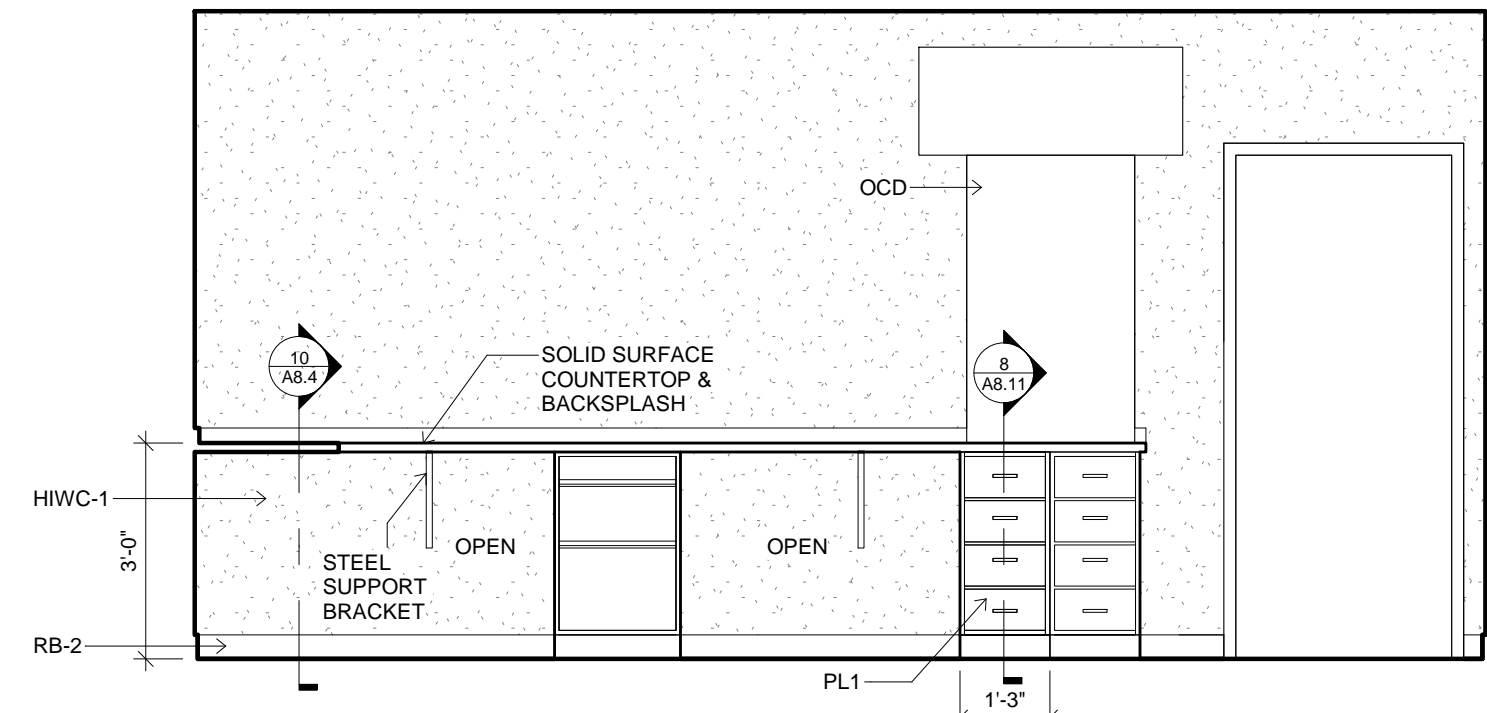

14 MILLWORK ELEVATION  
3/8" = 1'-0" 40

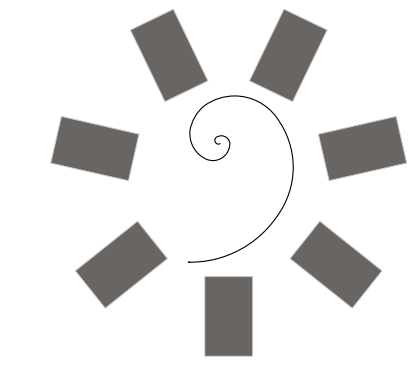

James R. Childers  
Architect, Inc.  
45 South 4th Street  
Fort Smith, AR 72901  
479-783-2480  
www.childersarchitect.com

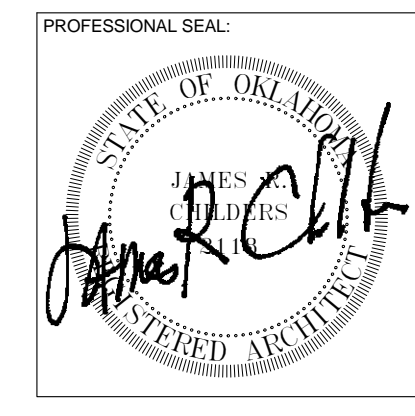

CONSULTANT LOGO:



CHEROKEE NATION ENTERTAINMENT  
TAHLEQUAH CASINO  
TAHLEQUAH, OKLAHOMA

PROJECT PHASE:  
BID PACKAGE 6

REVISIONS		
#	DATE	DESCRIPTION
1	06/15/18	ADDENDUM 13
2	06/23/18	ADDENDUM 14

DATE: 06/22/18  
JOB NUMBER: 17-06

SHEET NUMBER:  
A8.0

MILLWORK ELEVATIONS

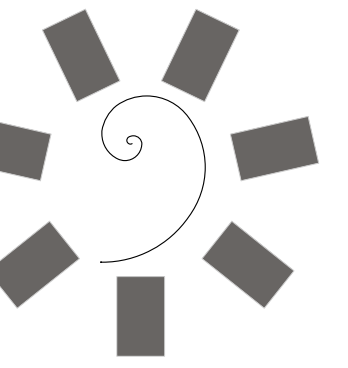

James R. Childers  
Architect, Inc.  
45 South 4th Street  
Fort Smith, AR 72901  
479-783-2480  
www.childersarchitect.com

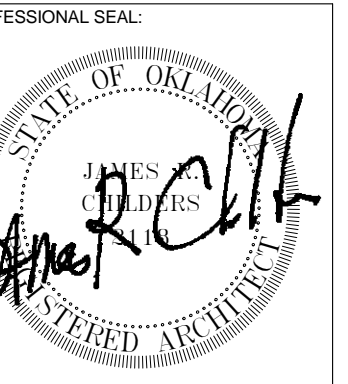

CONSULTANT LOGO:

CLIENT:  
CHEROKEE NATION  
Entertainment



CHEROKEE NATION ENTERTAINMENT  
TAHLEQUAH CASINO  
TAHLEQUAH, OKLAHOMA

PROJECT PHASE:

BID PACKAGE 6

REVISIONS		
#	DATE	DESCRIPTION
1	06/15/18	ADDENDUM 13

DATE: 06/22/18 JOB NUMBER: 17-06

SHEET NUMBER:

A8.1

MILLWORK  
ELEVATIONS

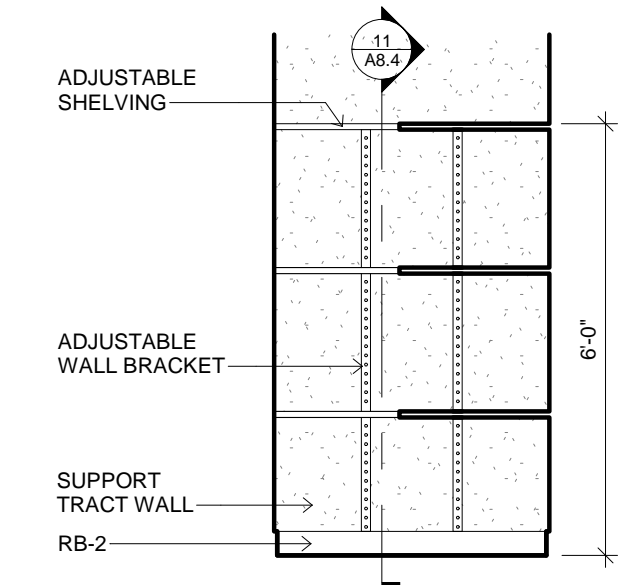

4 MILLWORK ELEVATION  
3/8" = 1'-0" 42A

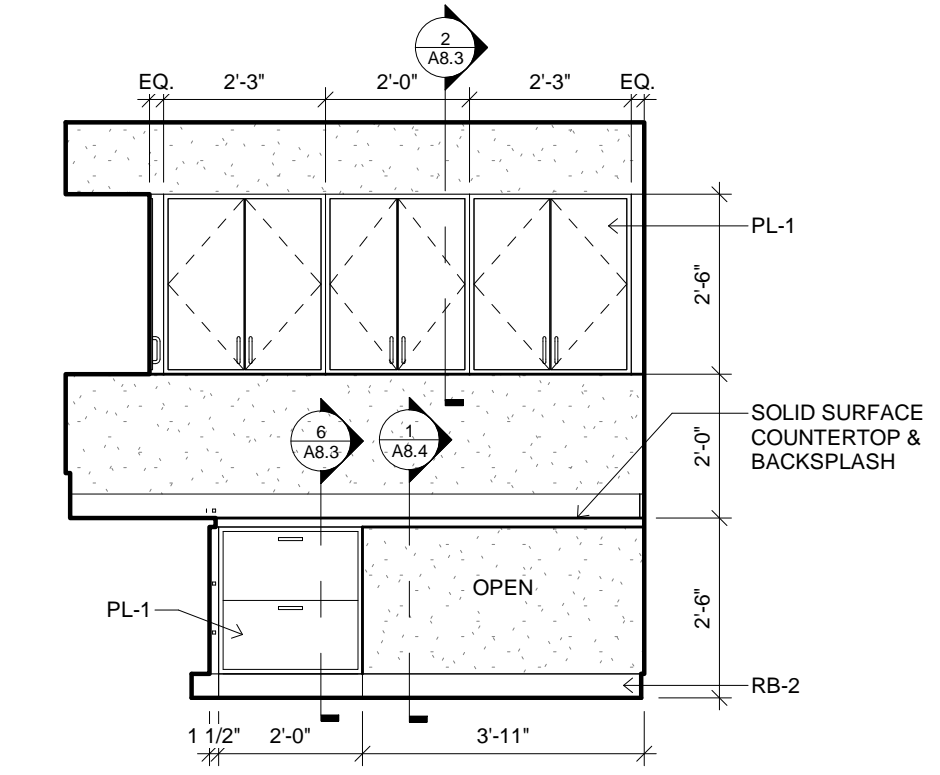

9 MILLWORK ELEVATION  
3/8" = 1'-0" 47

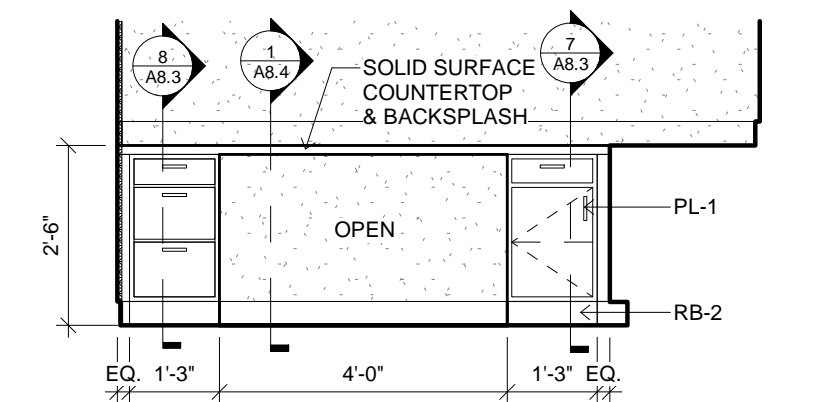

13 MILLWORK ELEVATION  
3/8" = 1'-0" 51

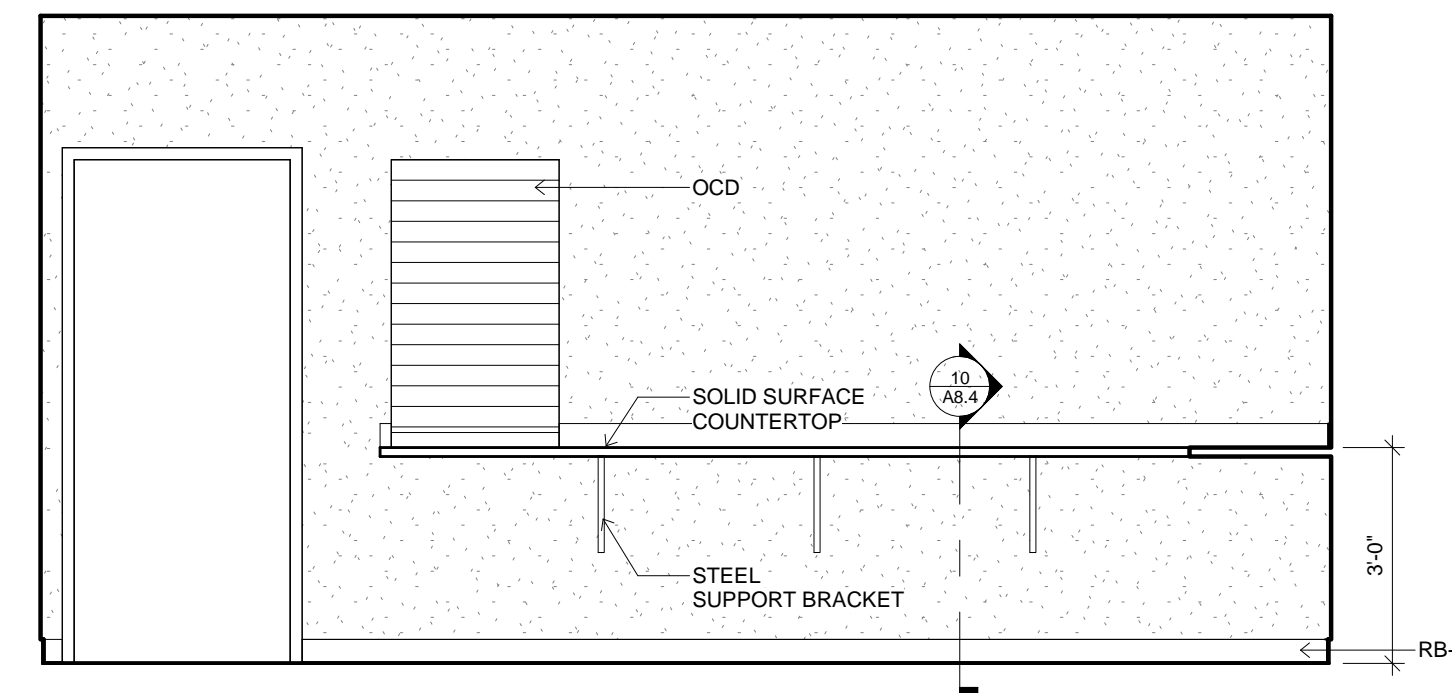

3 MILLWORK ELEVATION  
3/8" = 1'-0" 41

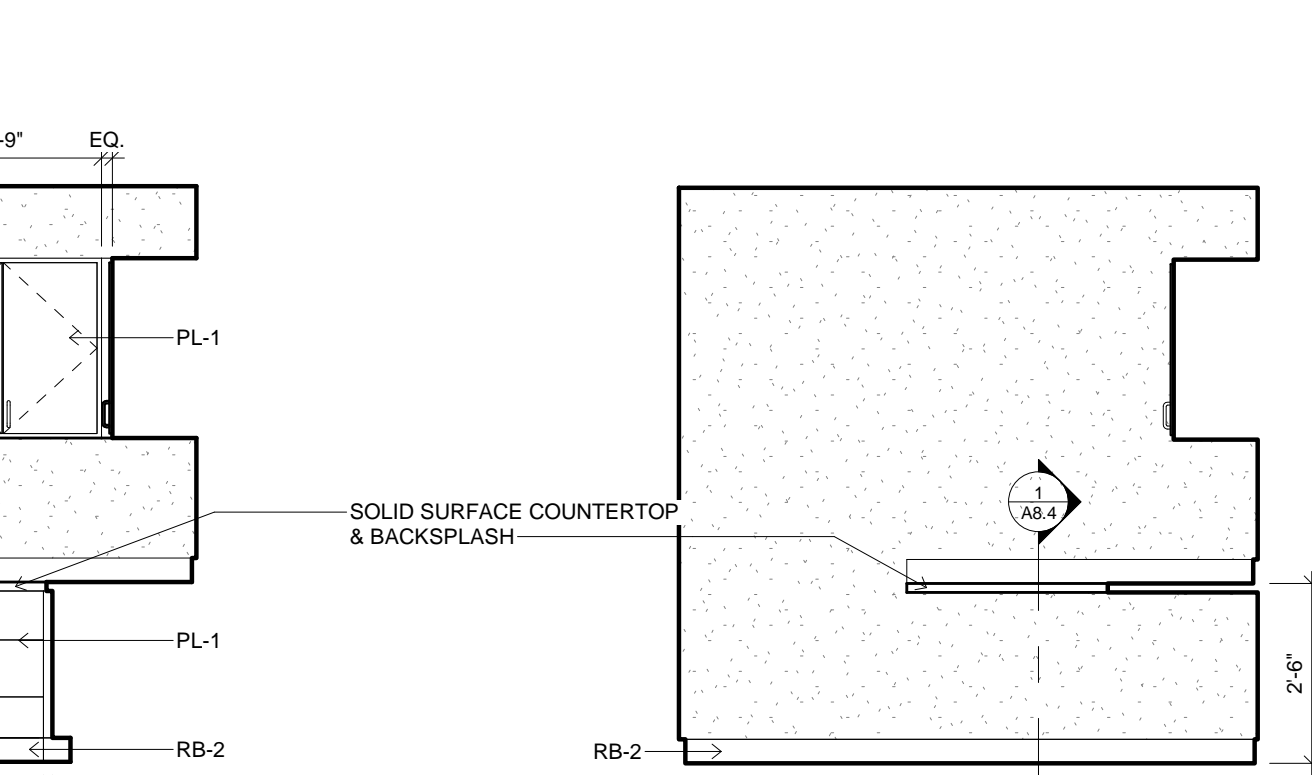

8 MILLWORK ELEVATION  
3/8" = 1'-0" 47

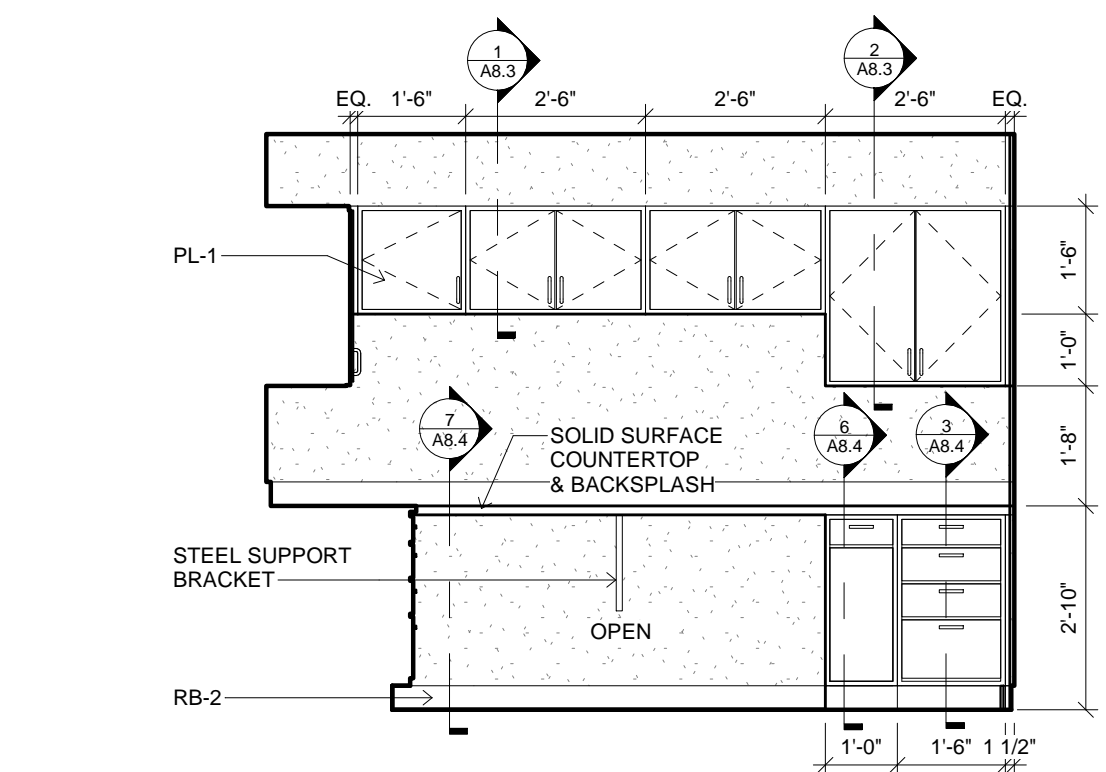

12 MILLWORK ELEVATION  
3/8" = 1'-0" 50

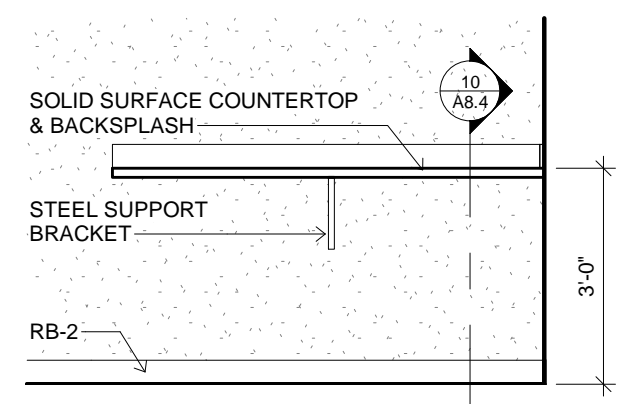

15 MILLWORK ELEVATION  
3/8" = 1'-0" 54

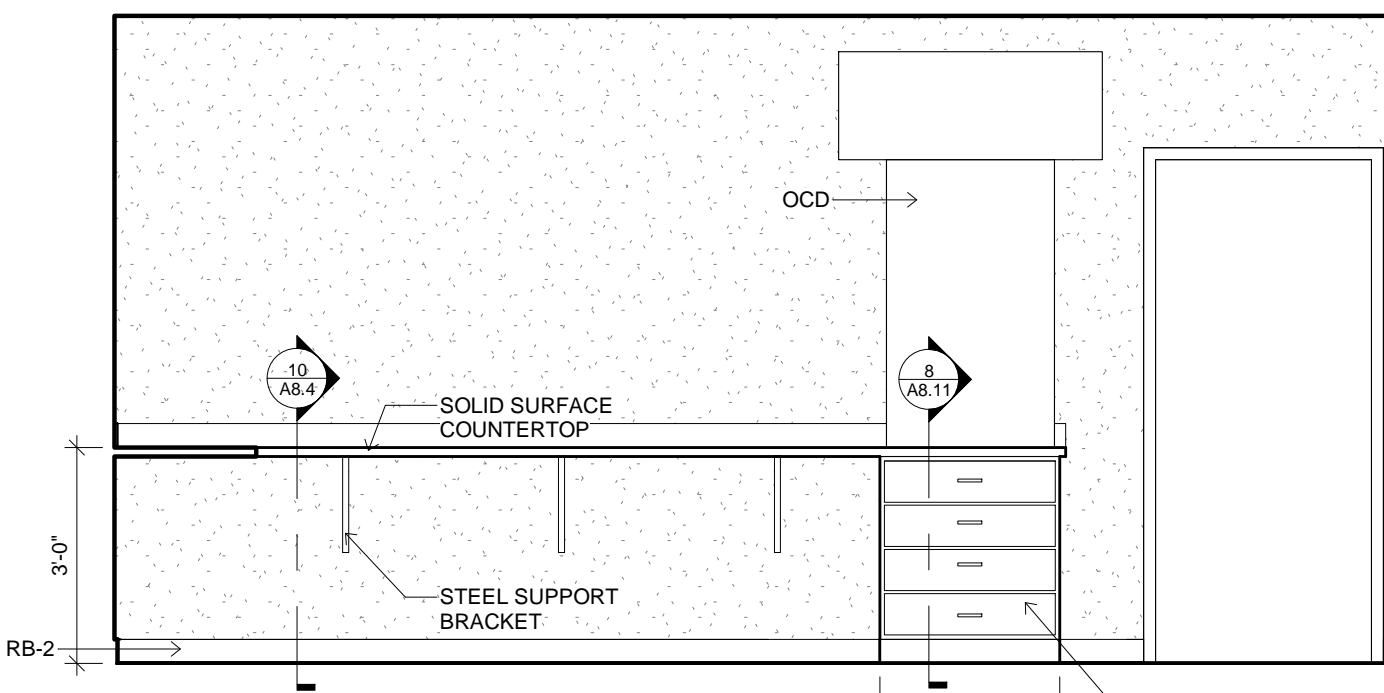

2 MILLWORK ELEVATION  
3/8" = 1'-0" 41

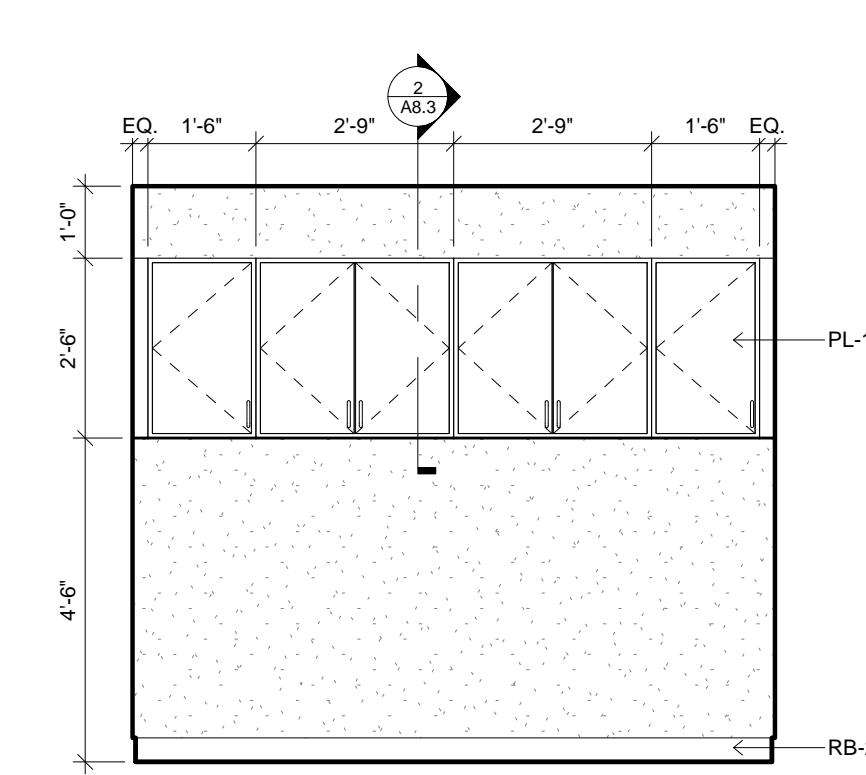

6 MILLWORK ELEVATION  
3/8" = 1'-0" 46

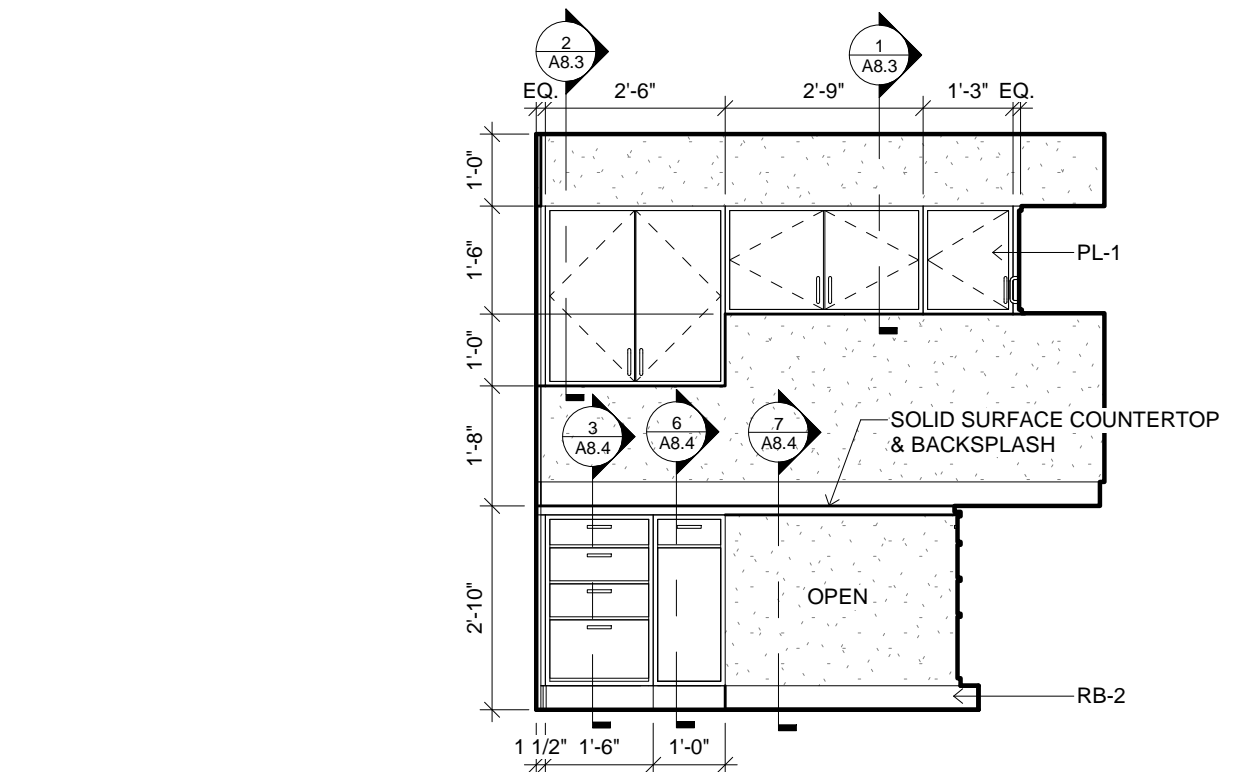

11 MILLWORK ELEVATION  
3/8" = 1'-0" 50

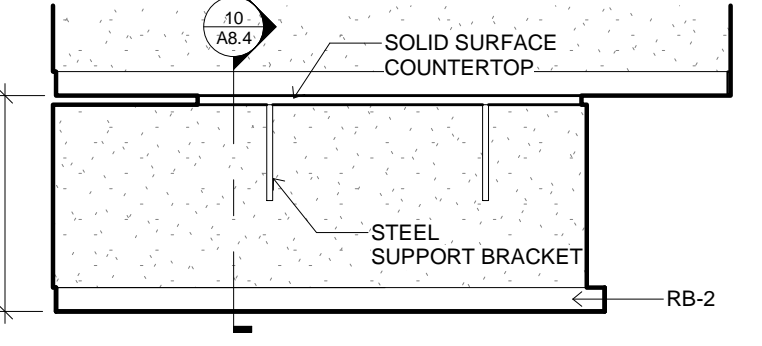

1 MILLWORK ELEVATION  
3/8" = 1'-0" 41

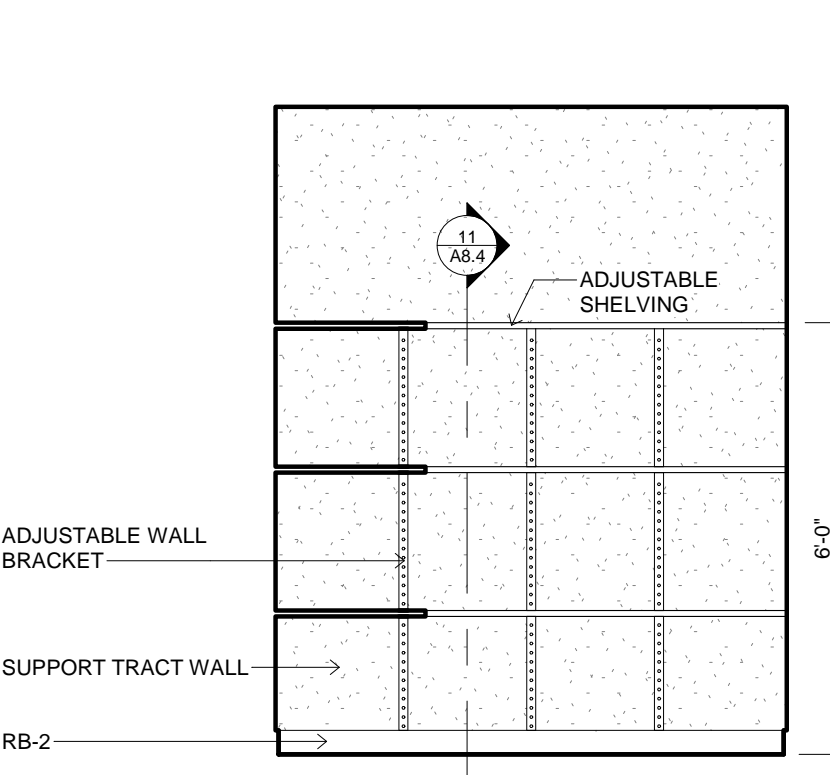

5 MILLWORK ELEVATION  
3/8" = 1'-0" 42A

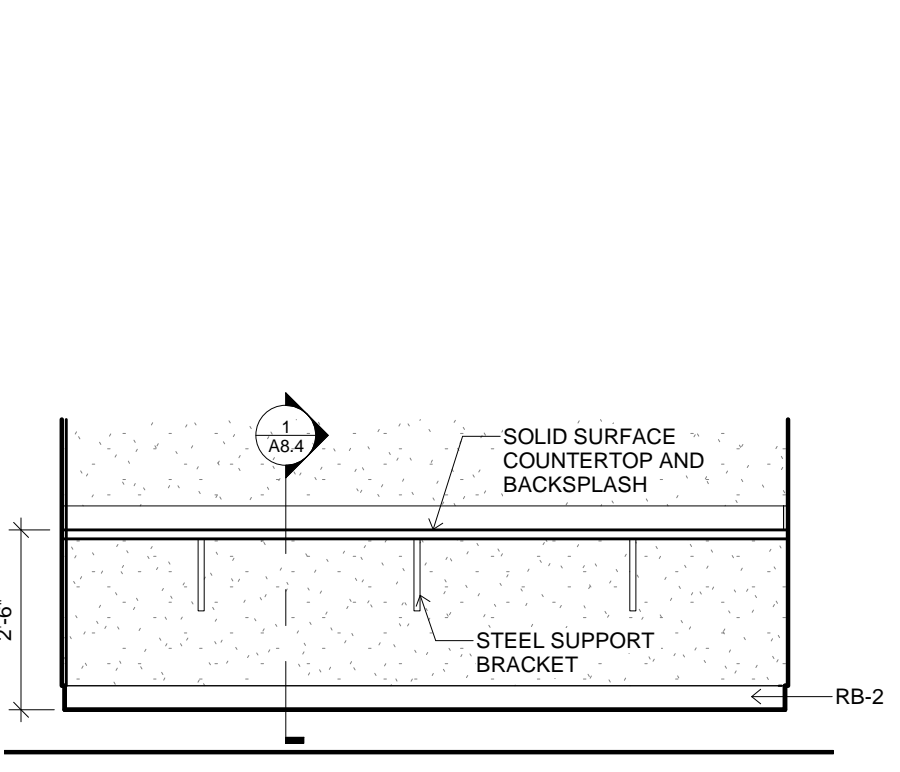

10 MILLWORK ELEVATION  
3/8" = 1'-0" 49

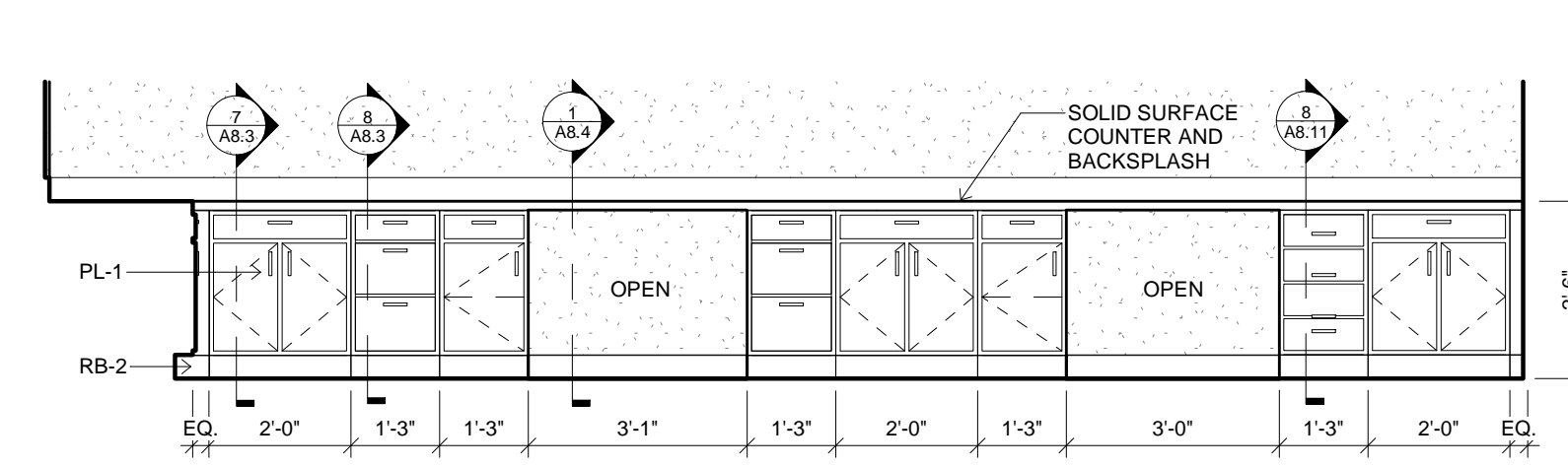

14 MILLWORK ELEVATION  
3/8" = 1'-0" 51

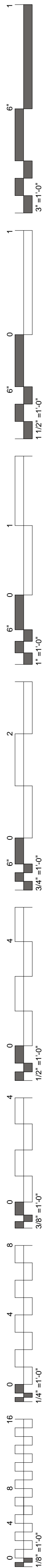

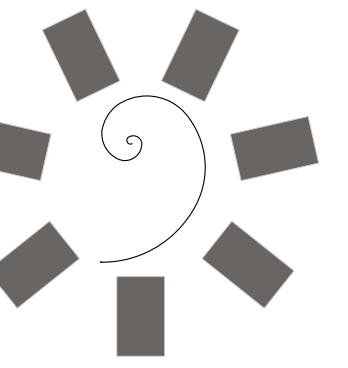

James R. Childers  
Architect, Inc.

45 South 4th Street  
Fort Smith, AR 72901  
479-783-2480  
www.childersarchitect.com

PROFESSIONAL SEAL:

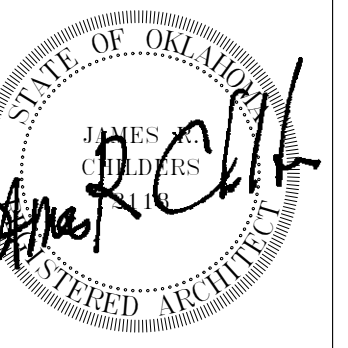

CONSULTANT LOGO:

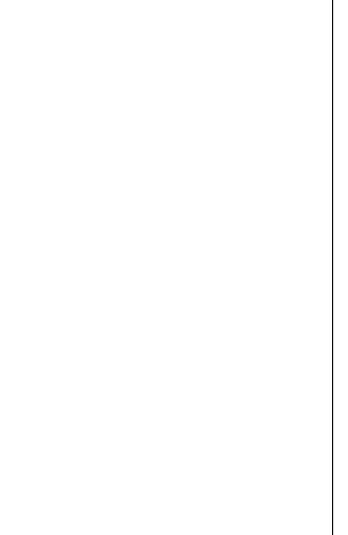

CLIENT:



CHEROKEE NATION ENTERTAINMENT  
TAHLEQUAH CASINO  
TAHLEQUAH, OKLAHOMA

PROJECT PHASE:

BID PACKAGE 6

REVISIONS		
#	DATE	DESCRIPTION
1	06/15/18	ADDENDUM 13
2	06/23/18	ADDENDUM 14

DATE: 06/22/18 JOB NUMBER: 17-06

SHEET NUMBER:

A8.2

MILLWORK ELEVATIONS

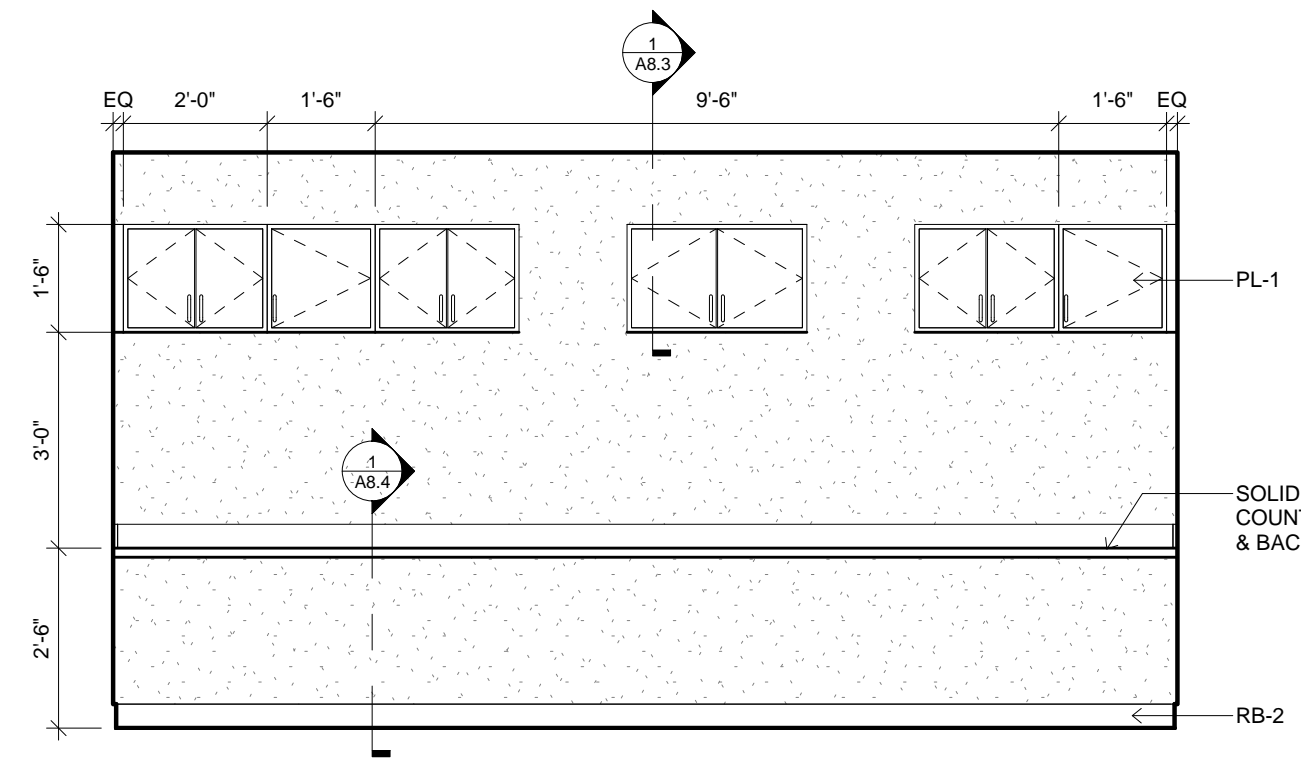
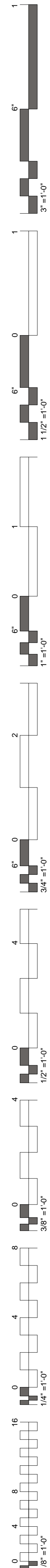

1 MILLWORK ELEVATION  
3/8" = 1'-0" 56

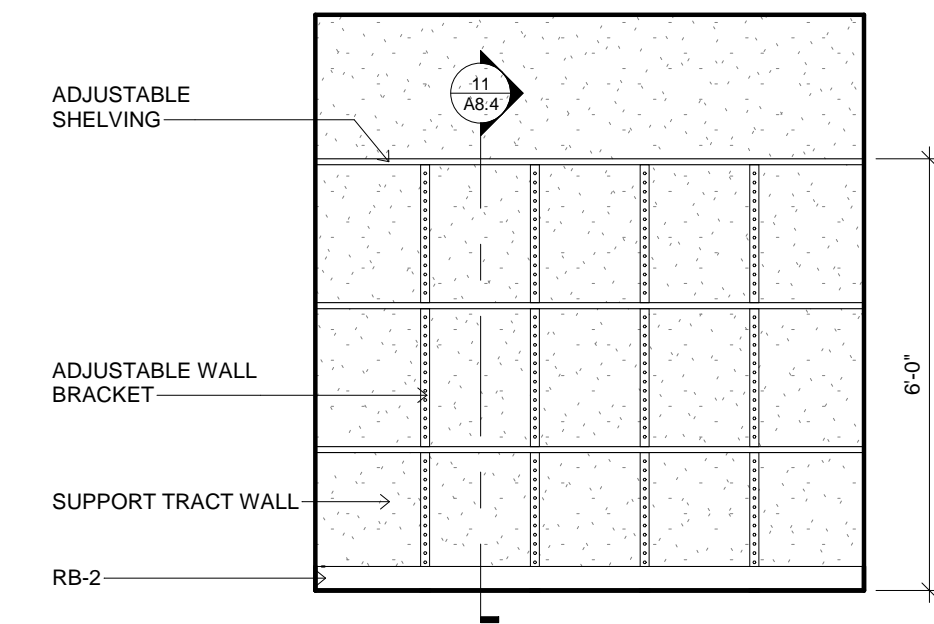

2 MILLWORK ELEVATION  
3/8" = 1'-0" 58

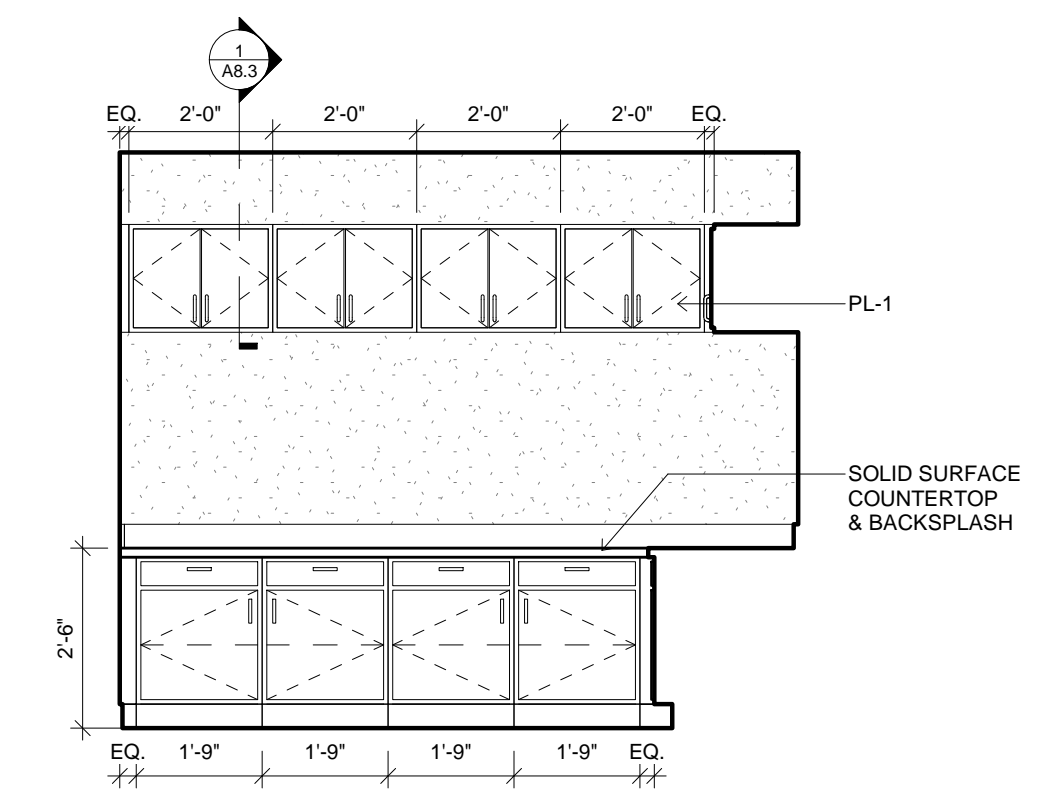

3 MILLWORK ELEVATION  
3/8" = 1'-0" 65

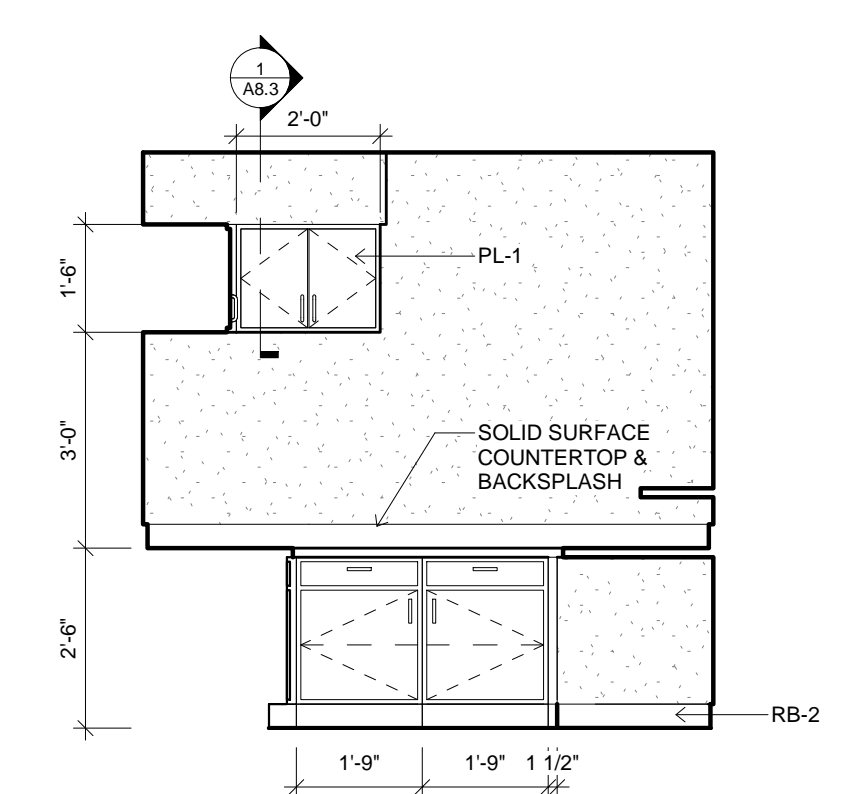

4 MILLWORK ELEVATION  
3/8" = 1'-0" 65

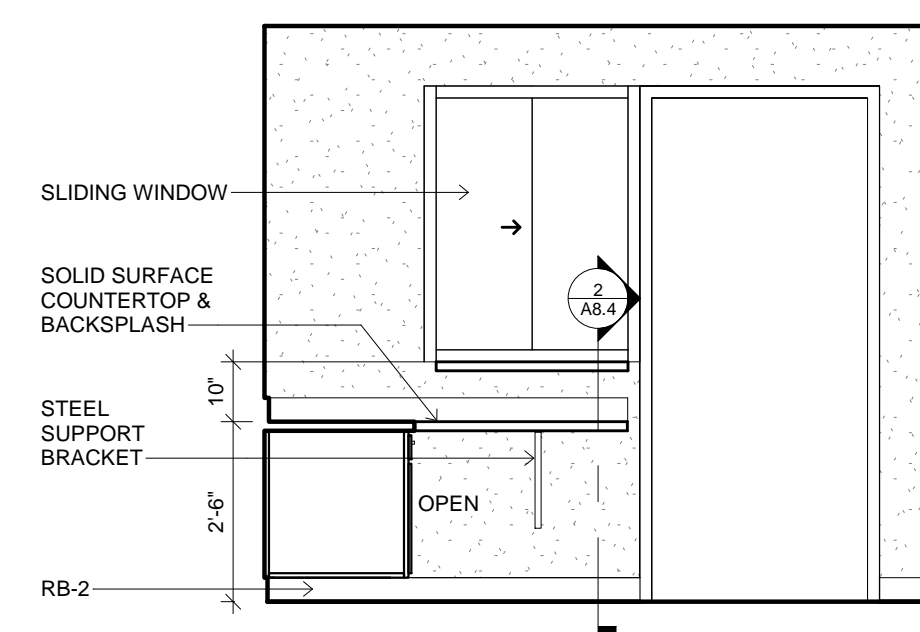

5 MILLWORK ELEVATION  
3/8" = 1'-0" 65

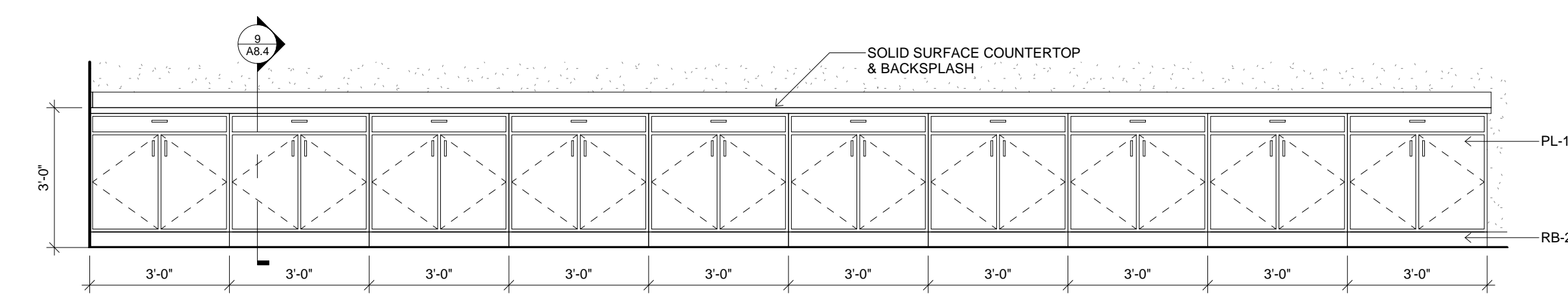

6 MILLWORK ELEVATION  
3/8" = 1'-0" 72

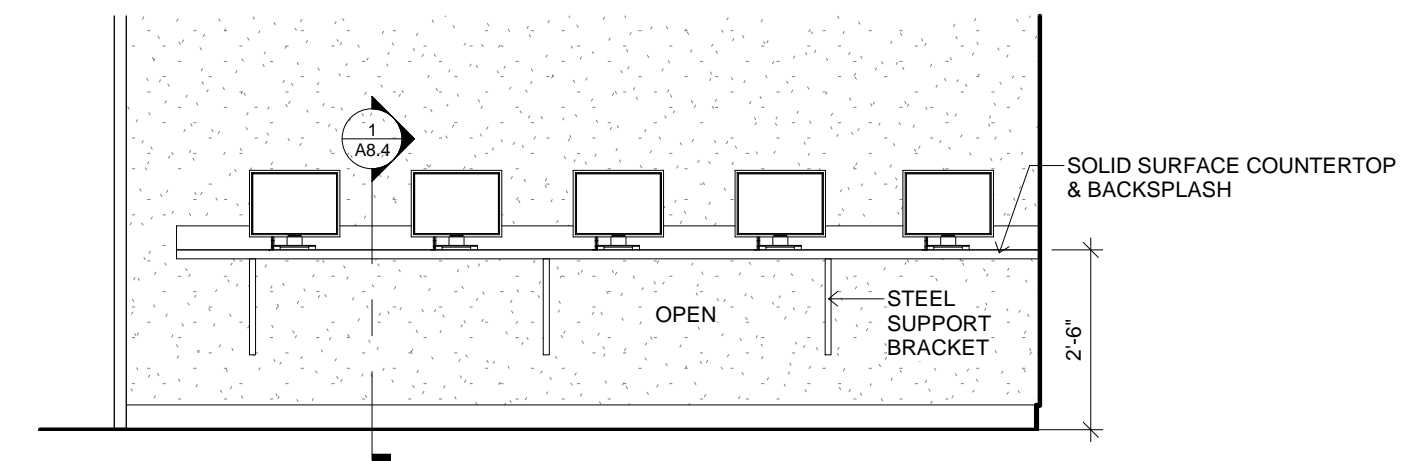

7 MILLWORK ELEVATION  
3/8" = 1'-0" 72

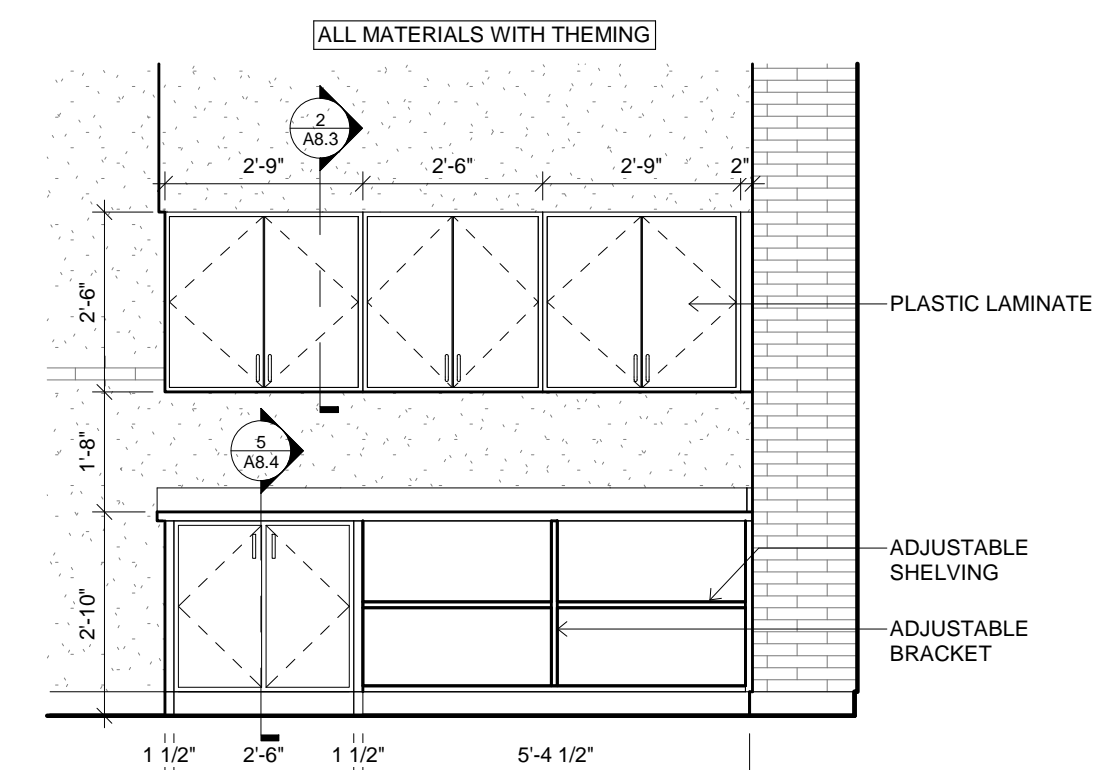

8 MILLWORK ELEVATION  
3/8" = 1'-0" 85

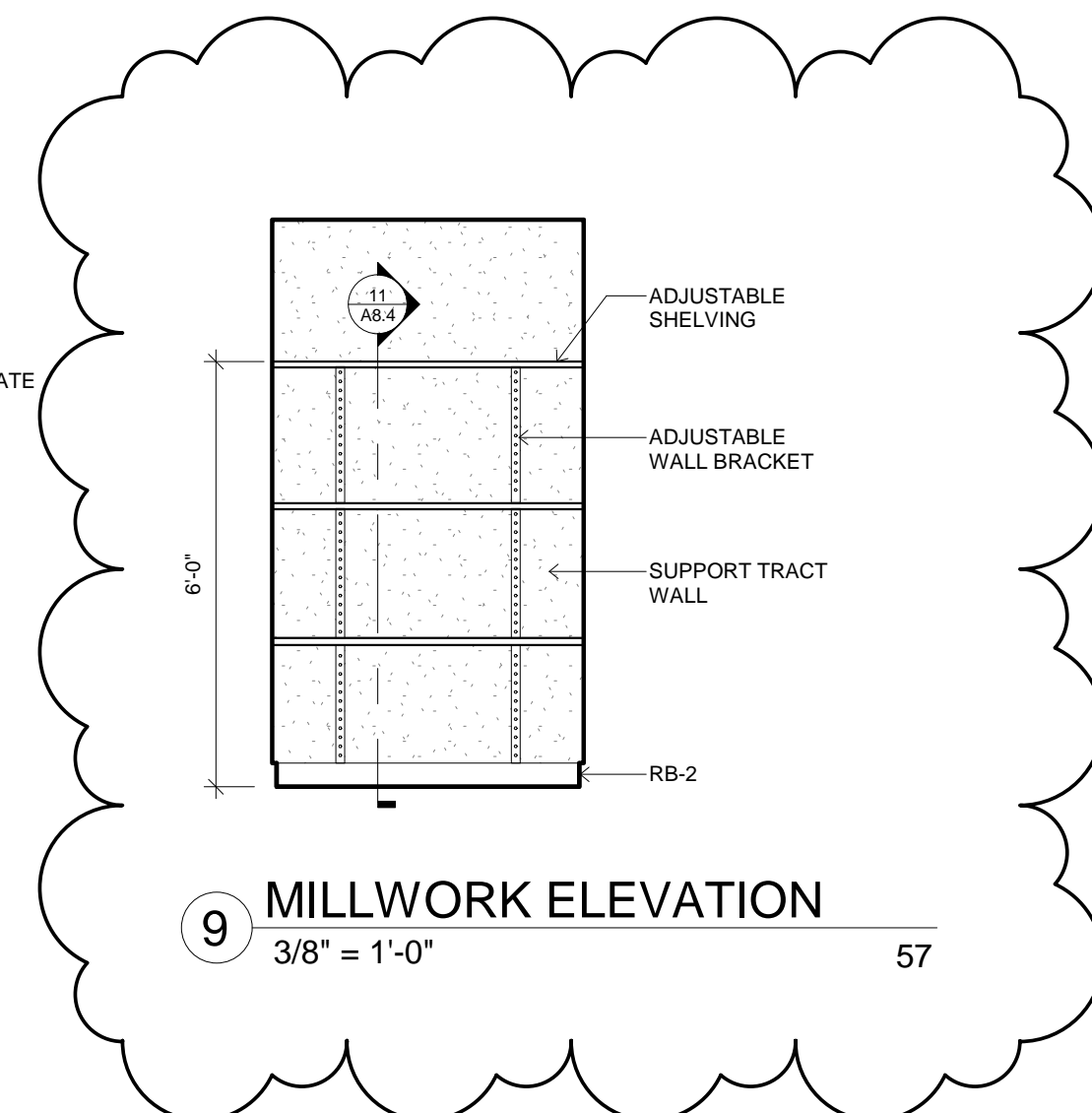

9 MILLWORK ELEVATION  
3/8" = 1'-0" 57

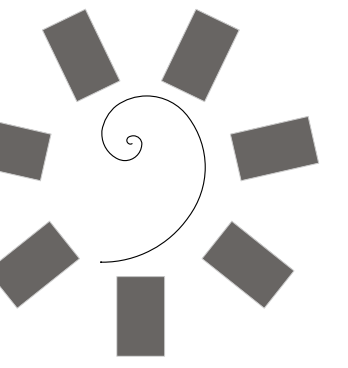

James R. Childers  
Architect, Inc.

45 South 4th Street  
Fort Smith, AR 72901  
479-783-2480  
www.childersarchitect.com

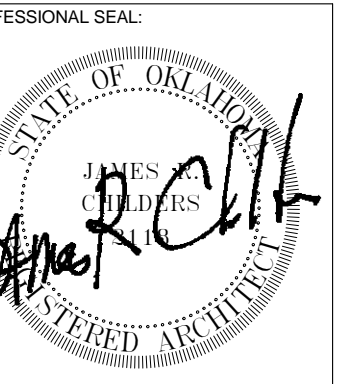

CONSULTANT LOGO:

CLIENT:  
CHEROKEE NATION  
Entertainment



CHEROKEE NATION ENTERTAINMENT  
TAHLEQUAH CASINO  
TAHLEQUAH, OKLAHOMA

PROJECT PHASE:

BID PACKAGE 6

REVISIONS		
#	DATE	DESCRIPTION

DATE: 06/22/18 JOB NUMBER: 17-06

SHEET NUMBER:

A8.3

MILLWORK  
SECTIONS

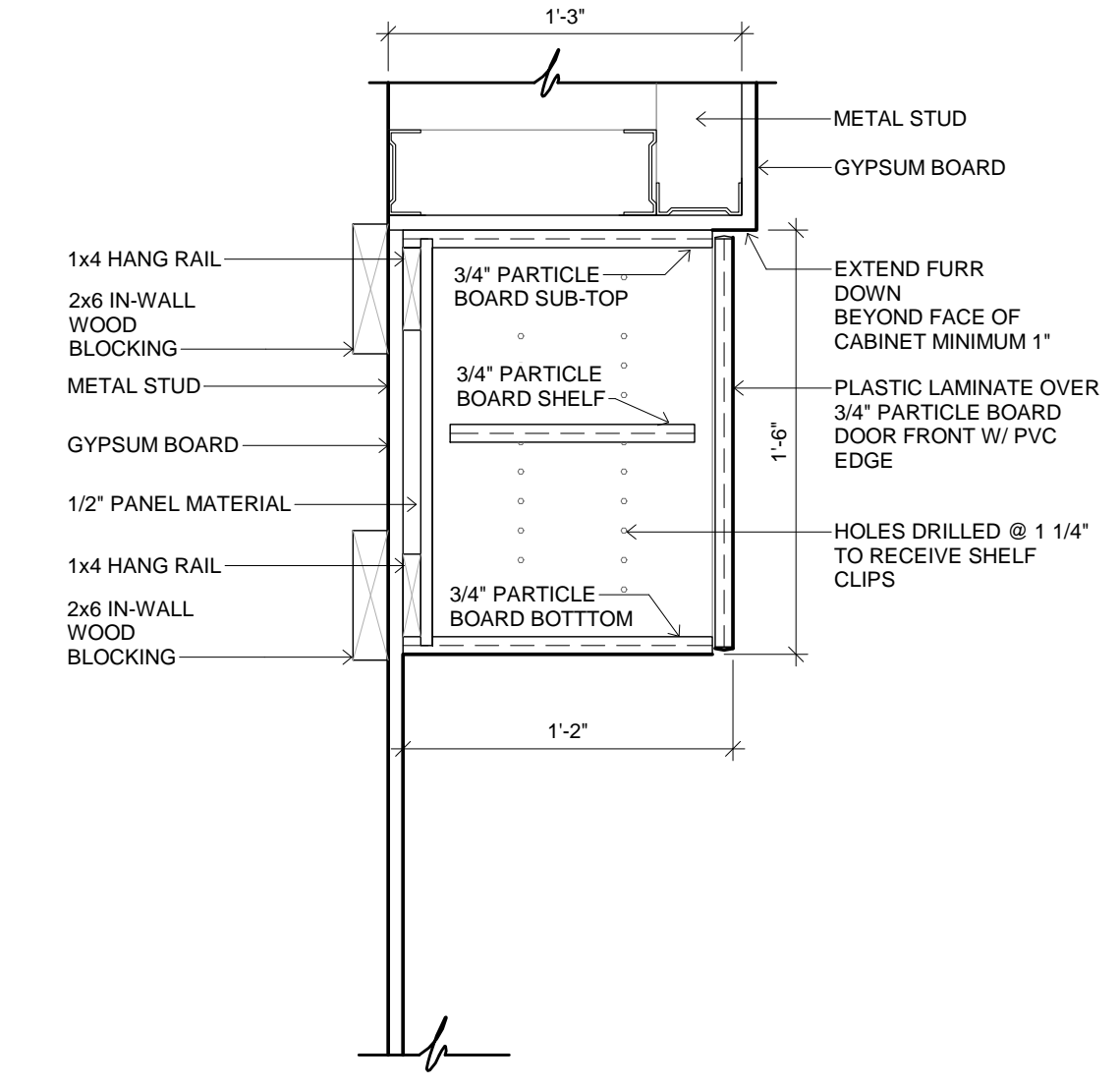
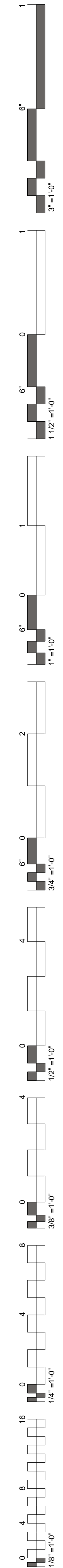

1 MILLWORK SECTION  
1 1/2" = 1'-0"

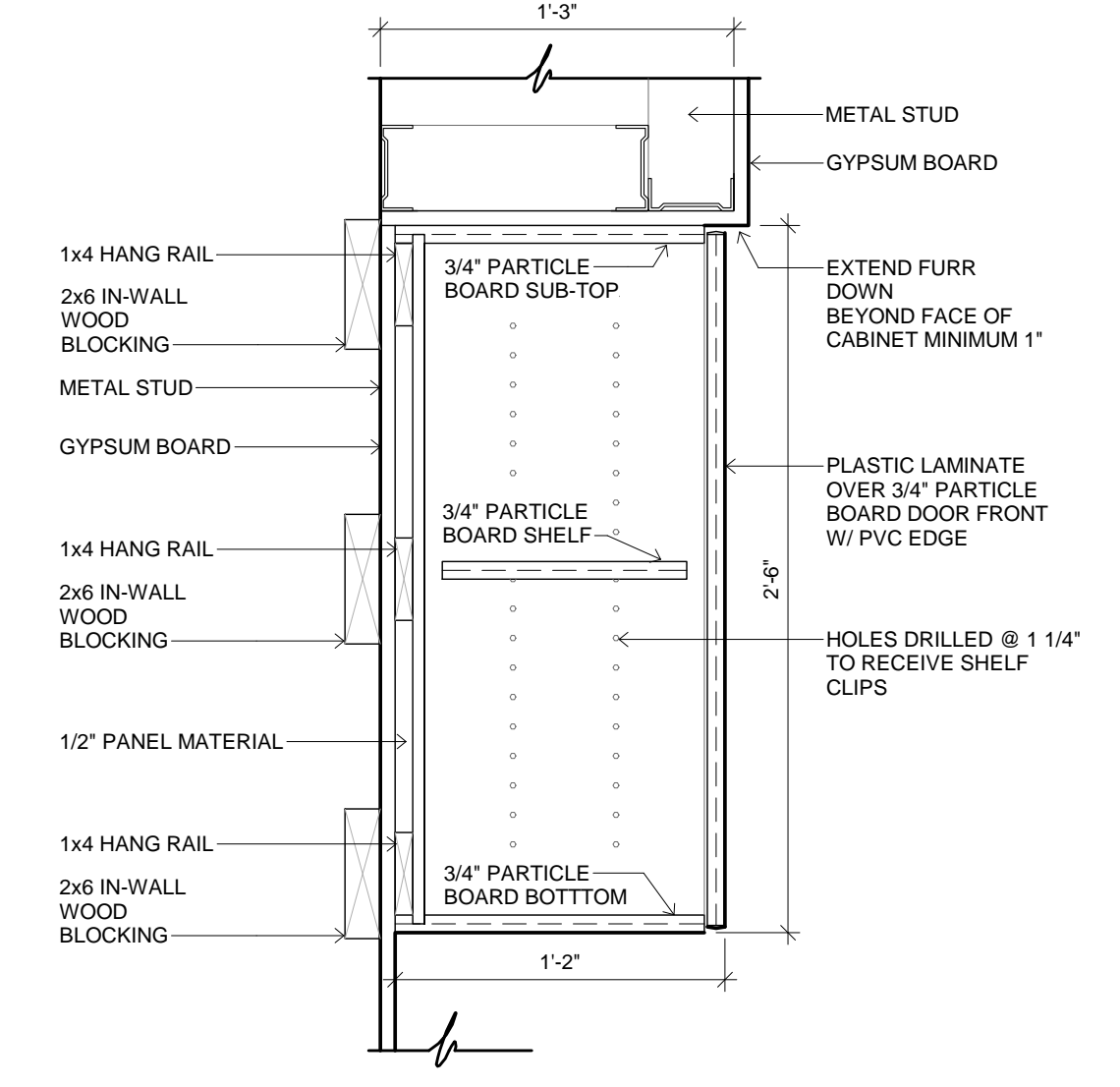

2 MILLWORK SECTION  
1 1/2" = 1'-0"

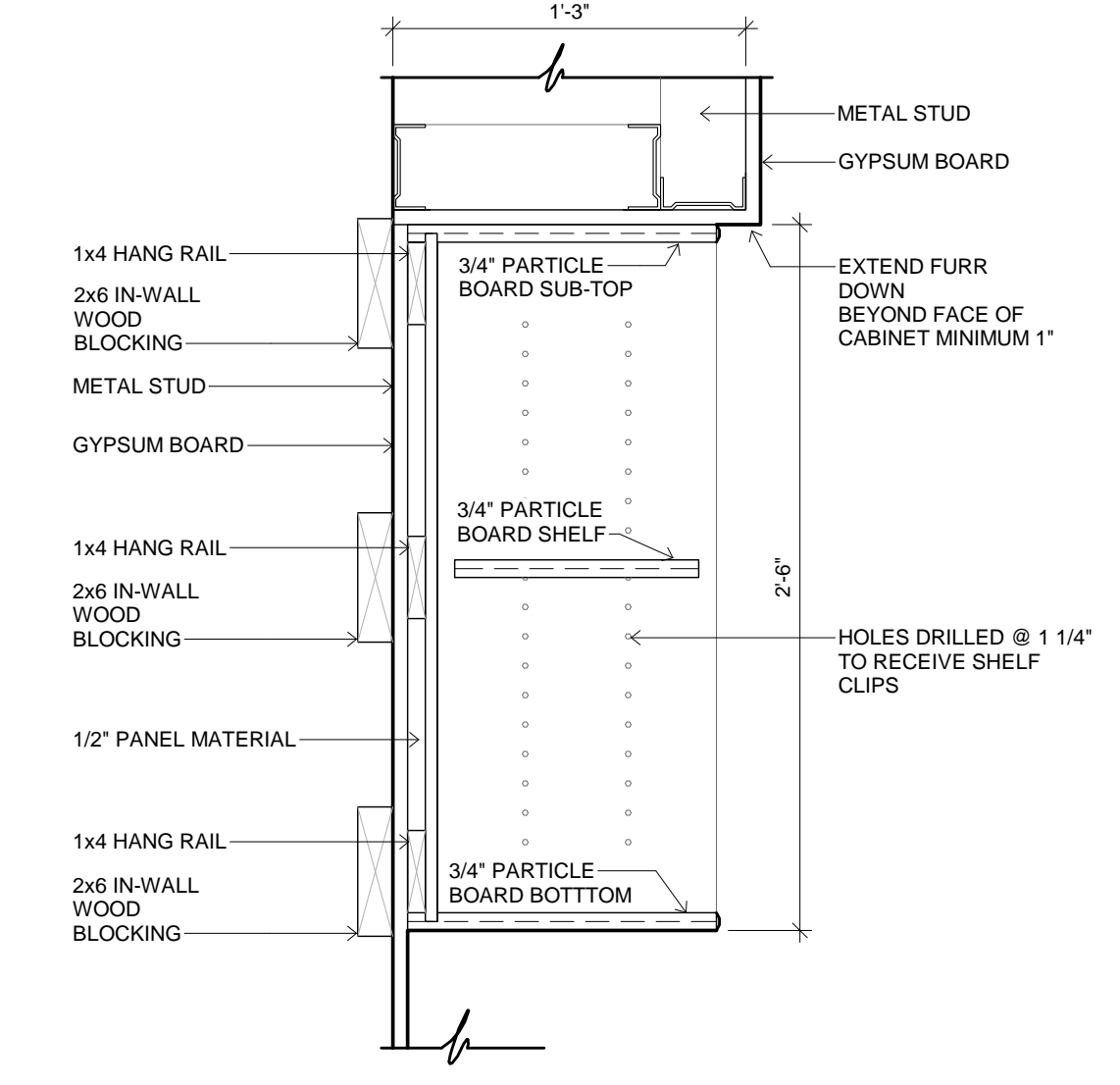

3 MILLWORK SECTION  
1 1/2" = 1'-0"

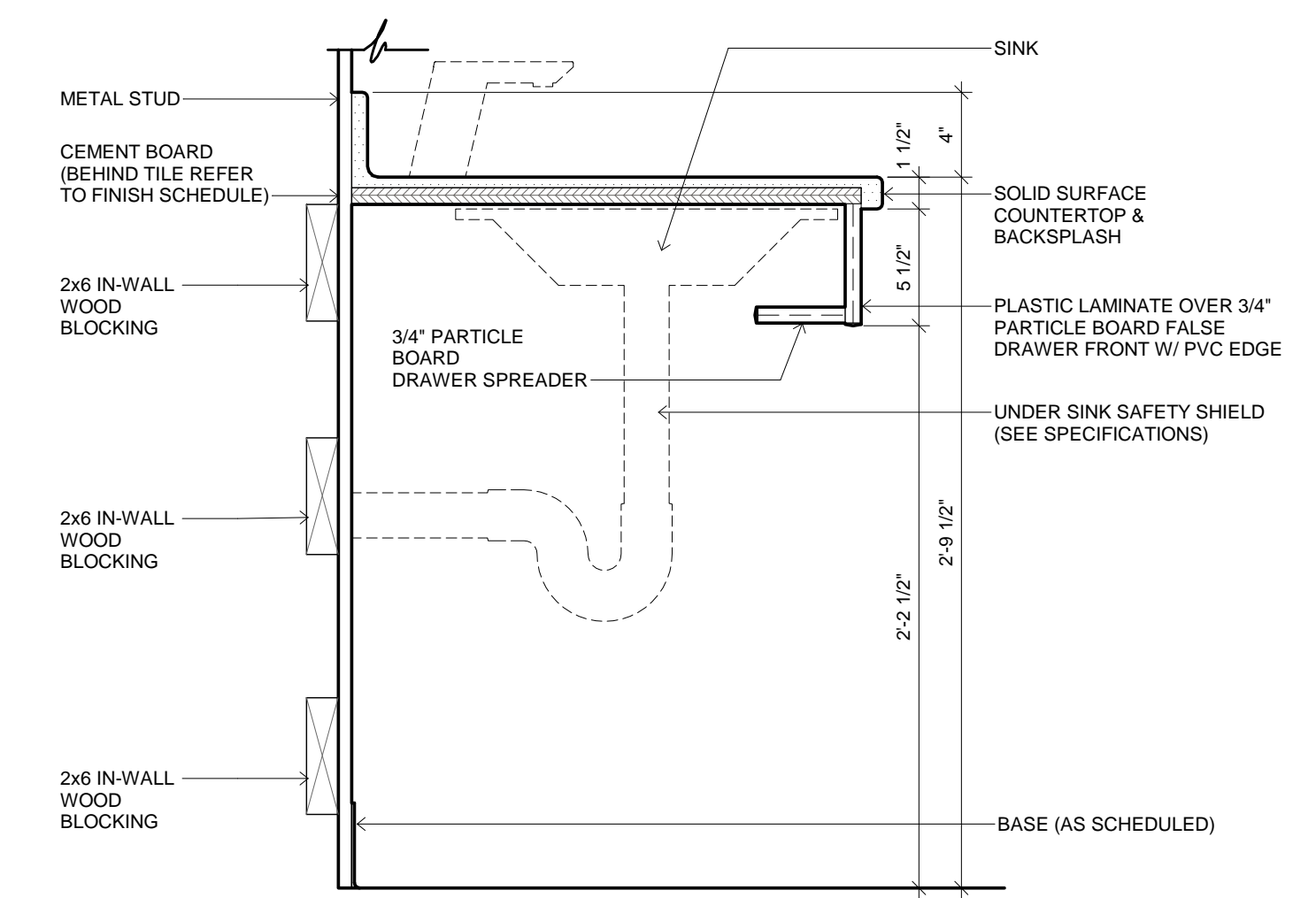

4 MILLWORK SECTION  
1 1/2" = 1'-0"

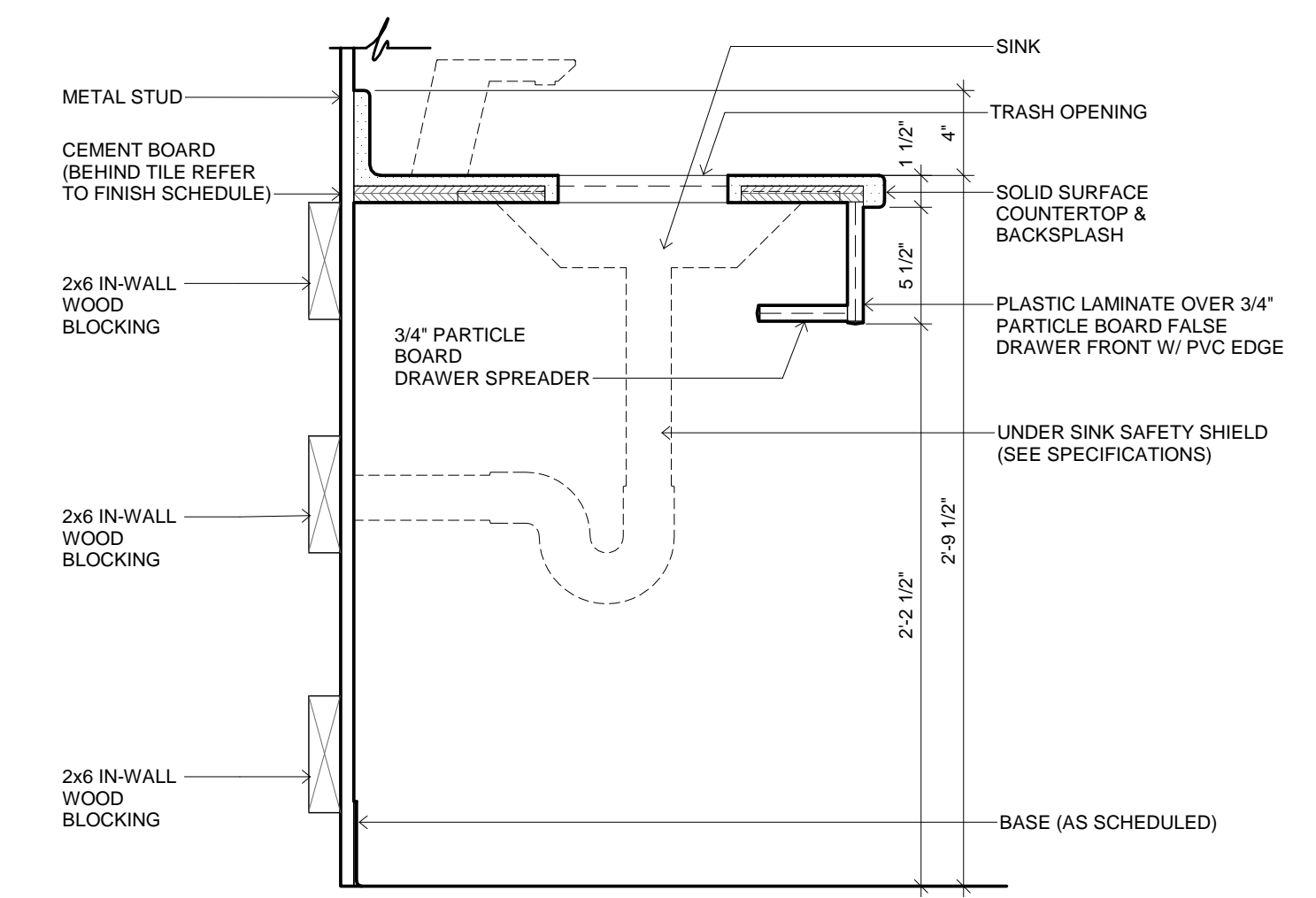

5 MILLWORK SECTION  
1 1/2" = 1'-0"

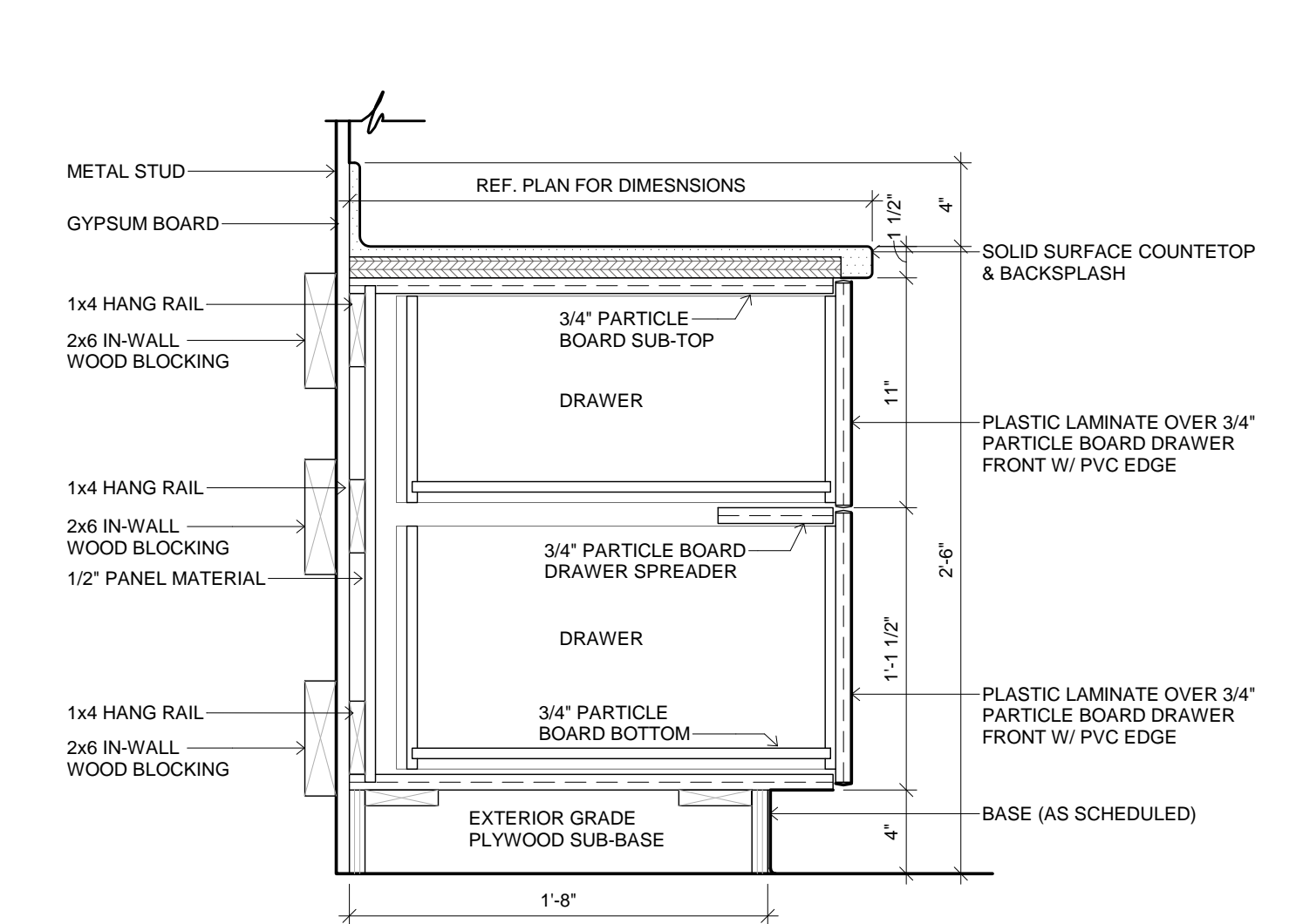

6 MILLWORK SECTION  
1 1/2" = 1'-0"

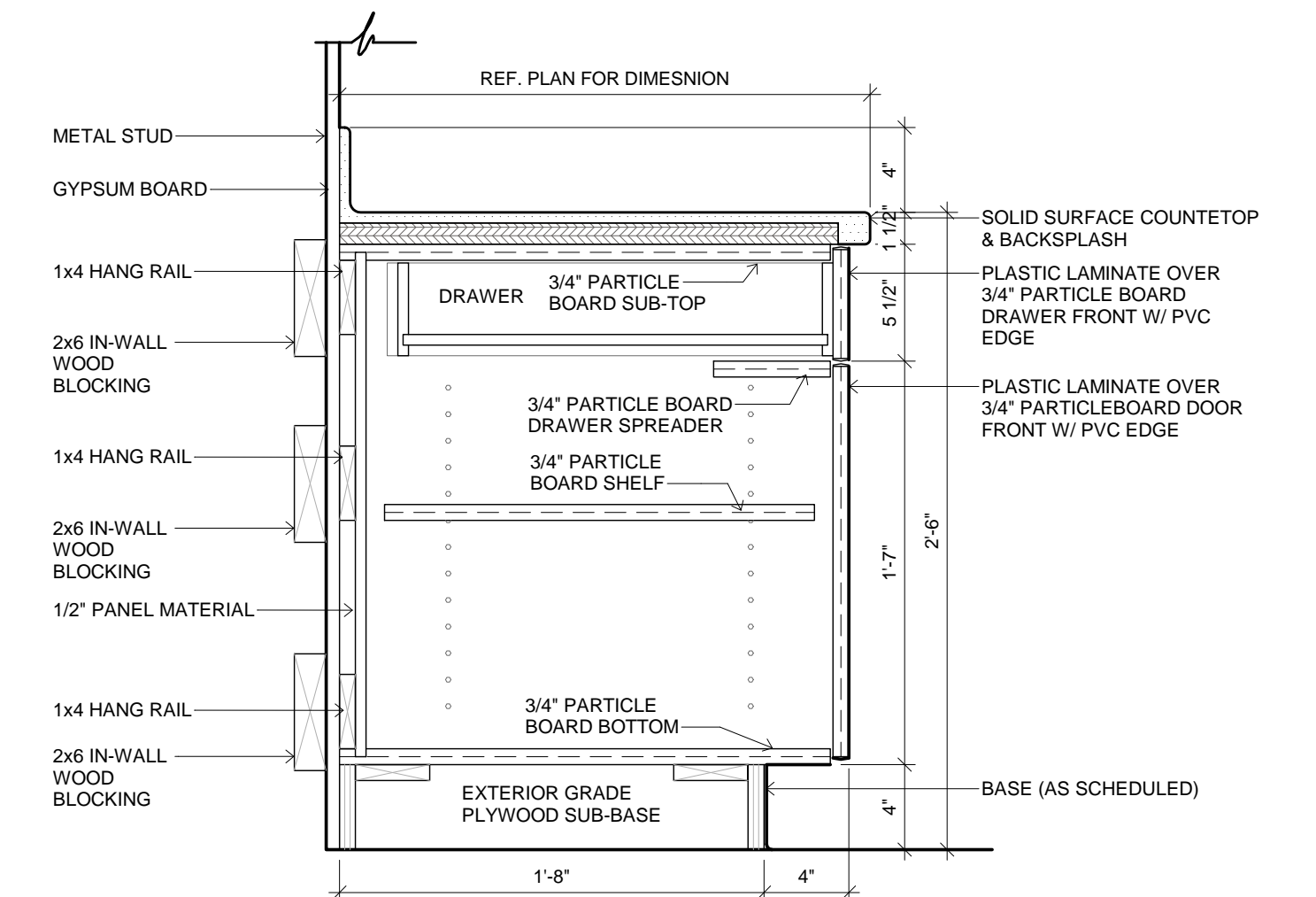

7 MILLWORK SECTION  
1 1/2" = 1'-0"

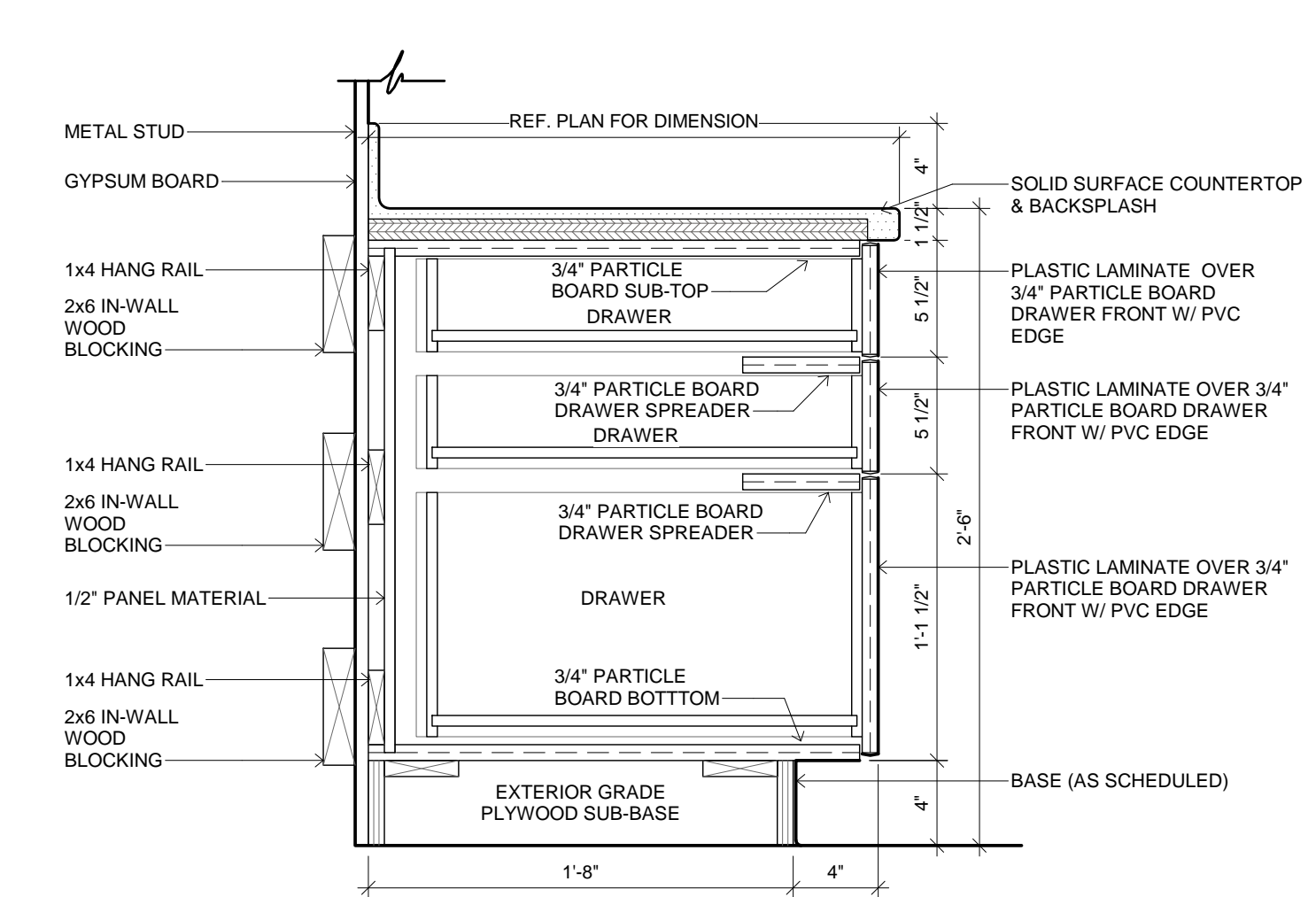

8 MILLWORK SECTION  
1 1/2" = 1'-0"

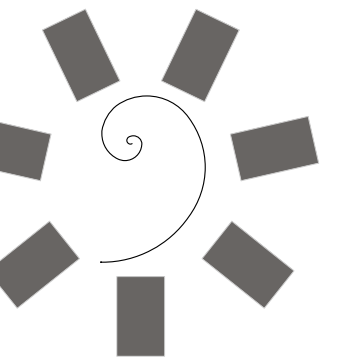

James R. Childers  
Architect, Inc.

45 South 4th Street  
Fort Smith, AR 72901  
479-783-2480  
www.childersarchitect.com

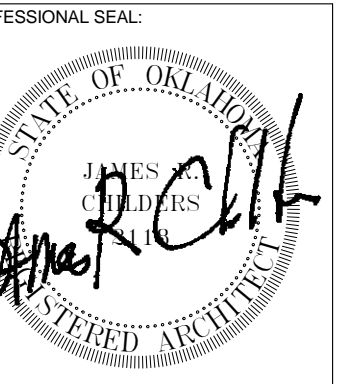

CONSULTANT LOGO:



CHEROKEE NATION ENTERTAINMENT  
TAHLEQUAH CASINO  
TAHLEQUAH, OKLAHOMA

PROJECT PHASE:  
BID PACKAGE 6

REVISIONS		
#	DATE	DESCRIPTION
1	06/15/18	ADDENDUM 13

DATE: 06/22/18  
JOB NUMBER: 17-06  
SHEET NUMBER:

A8.4

MILLWORK  
SECTIONS

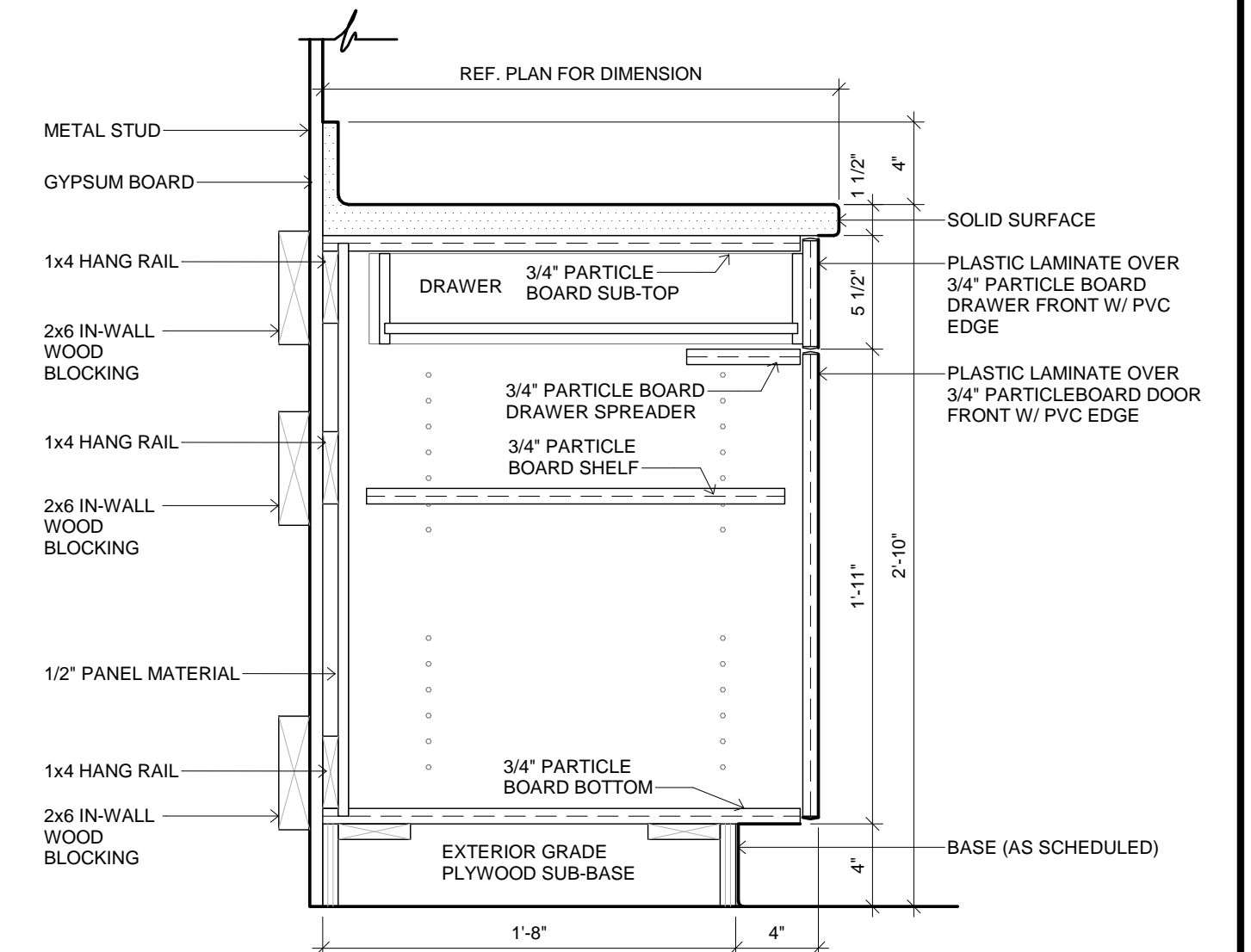

4 MILLWORK SECTION  
1 1/2" = 1'-0"

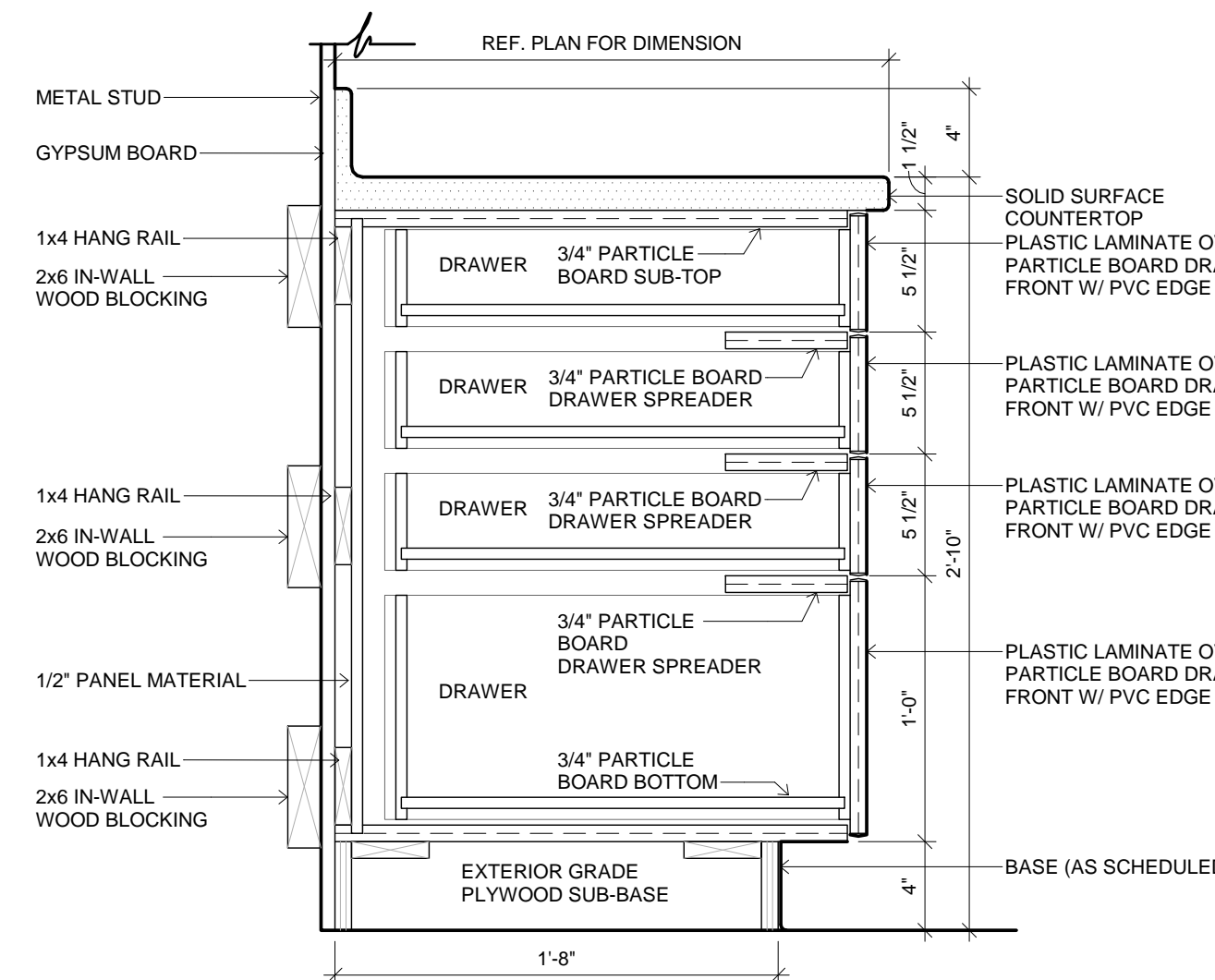

3 MILLWORK SECTION  
1 1/2" = 1'-0"

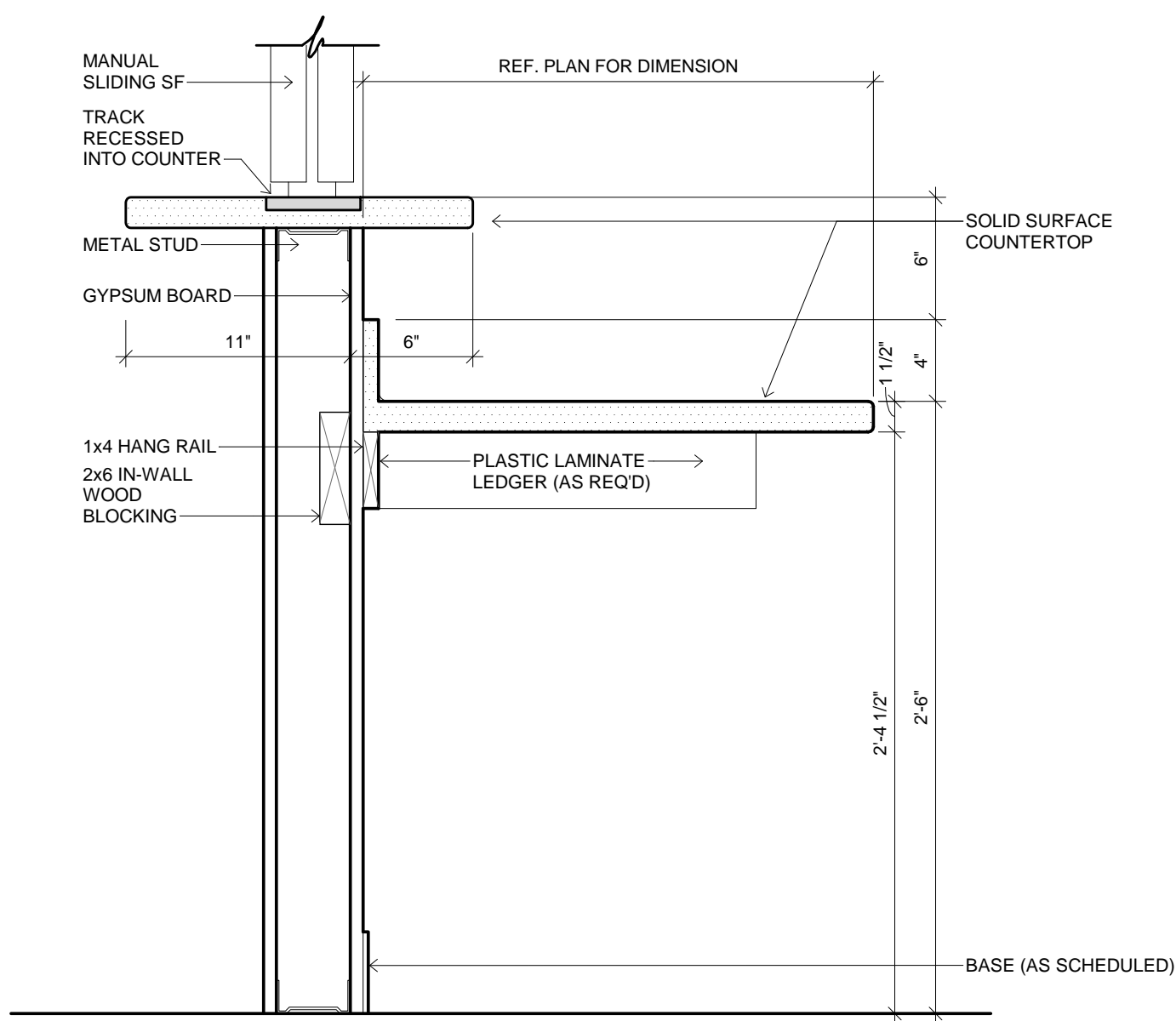

2 MILLWORK SECTION  
1 1/2" = 1'-0"

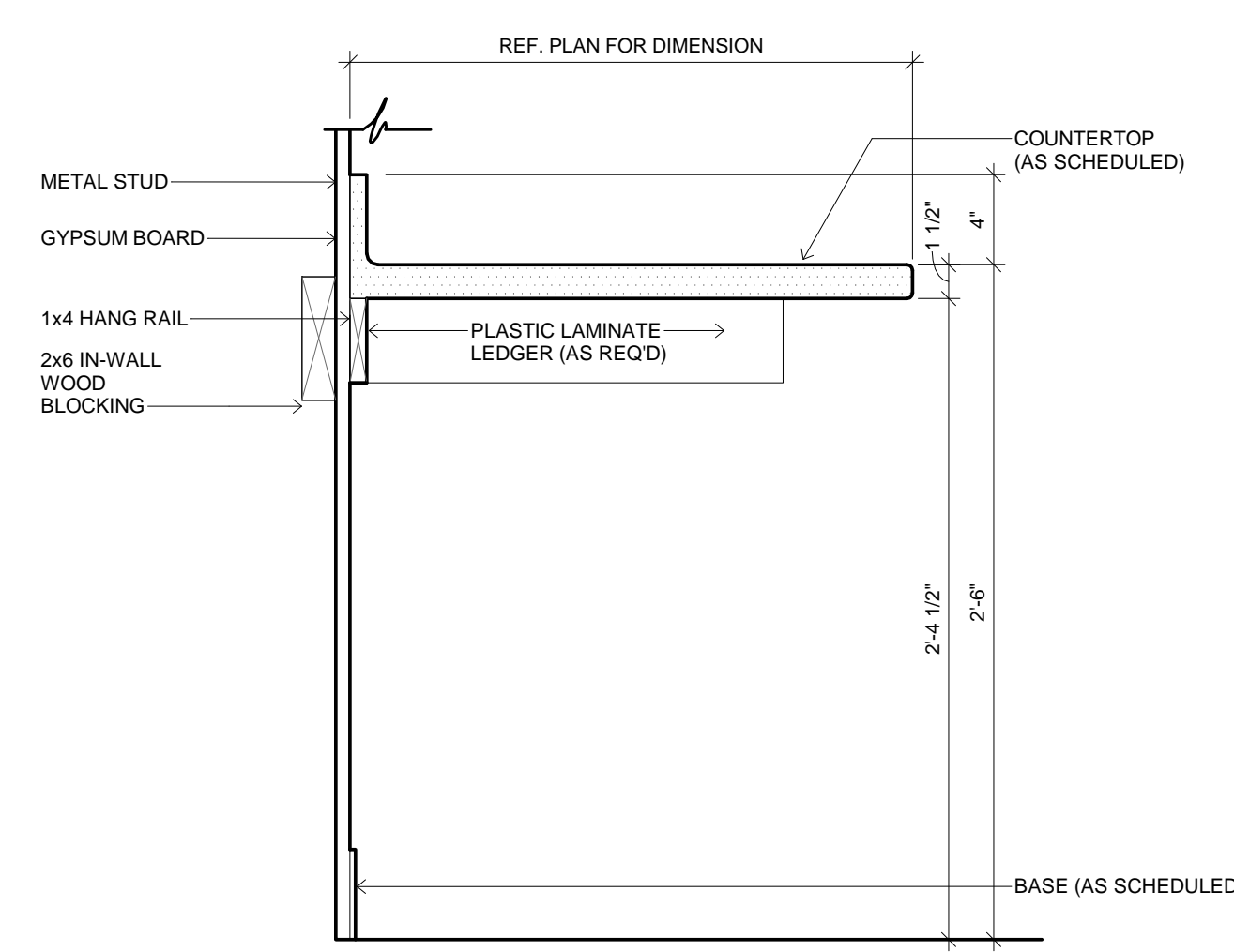

1 MILLWORK SECTION  
1 1/2" = 1'-0"

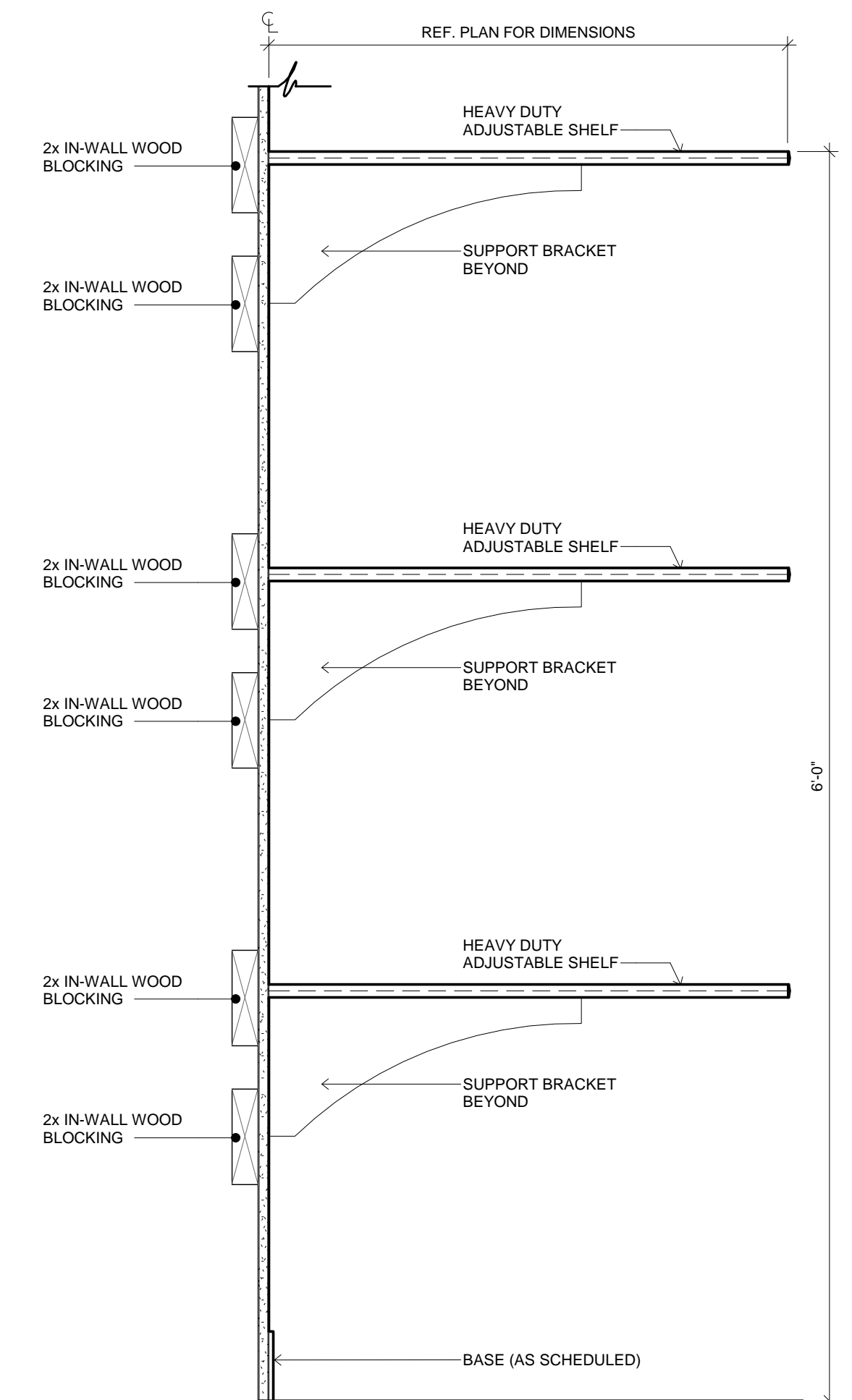

11 MILLWORK SECTION  
1 1/2" = 1'-0"

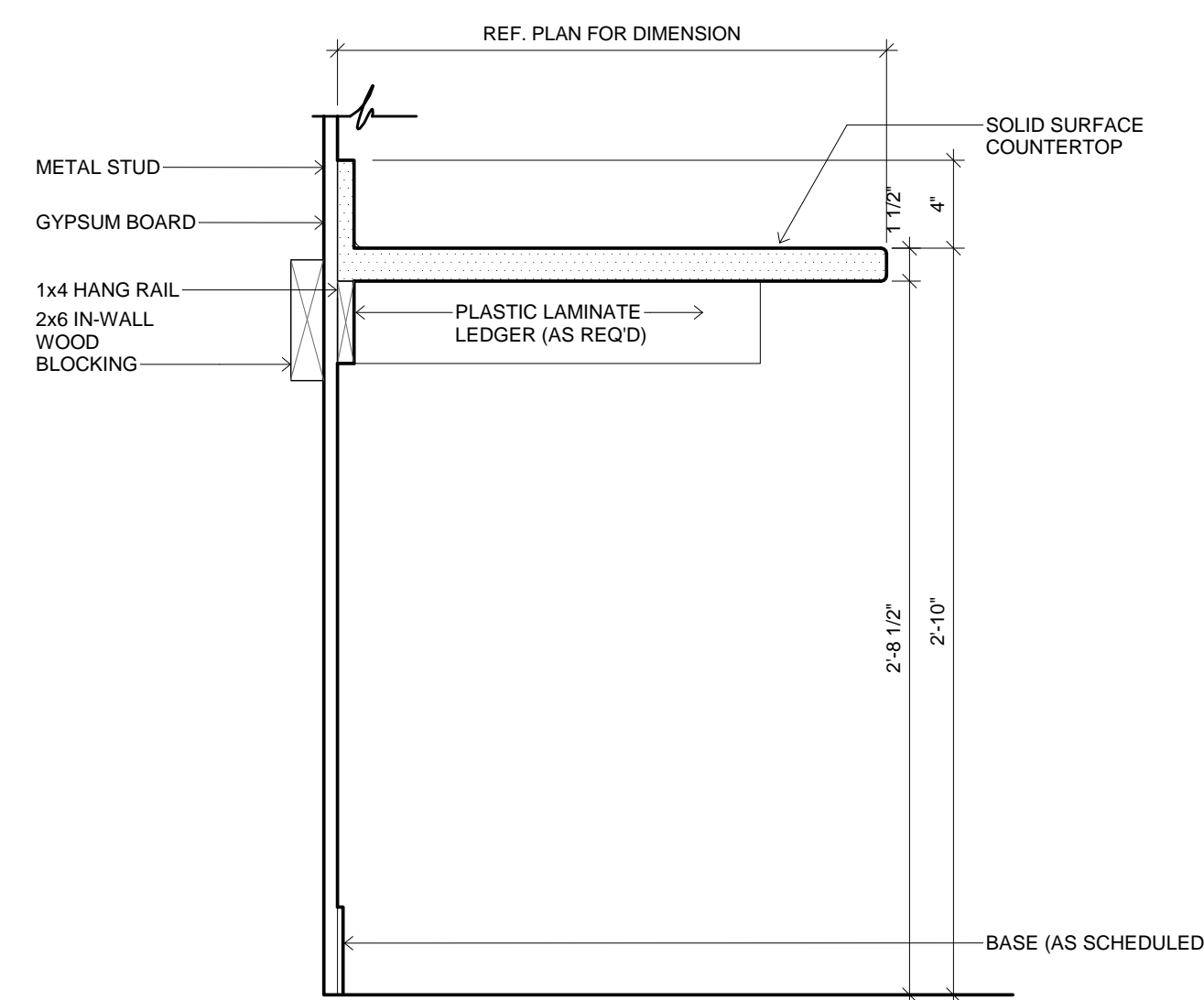

7 MILLWORK SECTION  
1 1/2" = 1'-0"

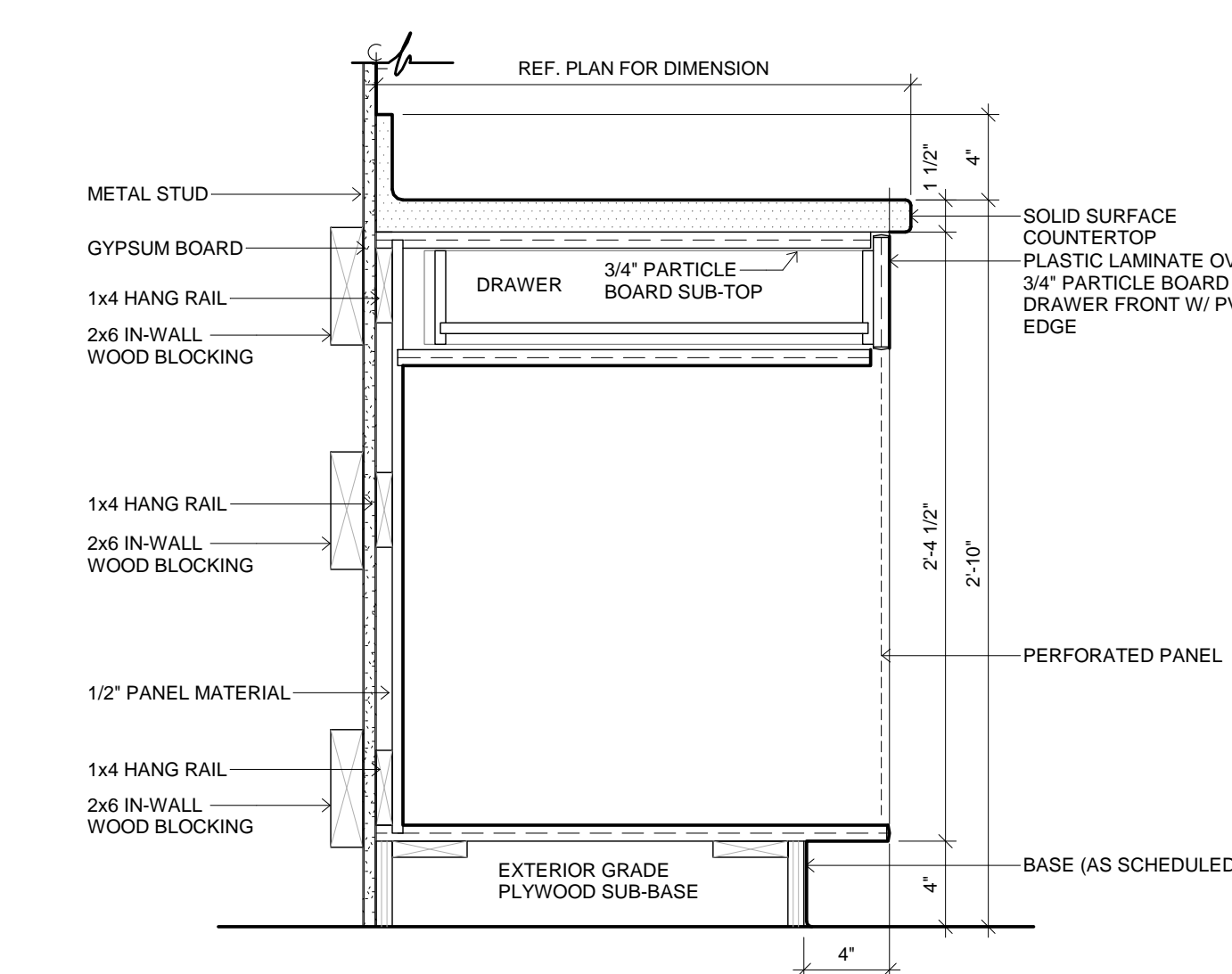

6 MILLWORK SECTION  
1 1/2" = 1'-0"

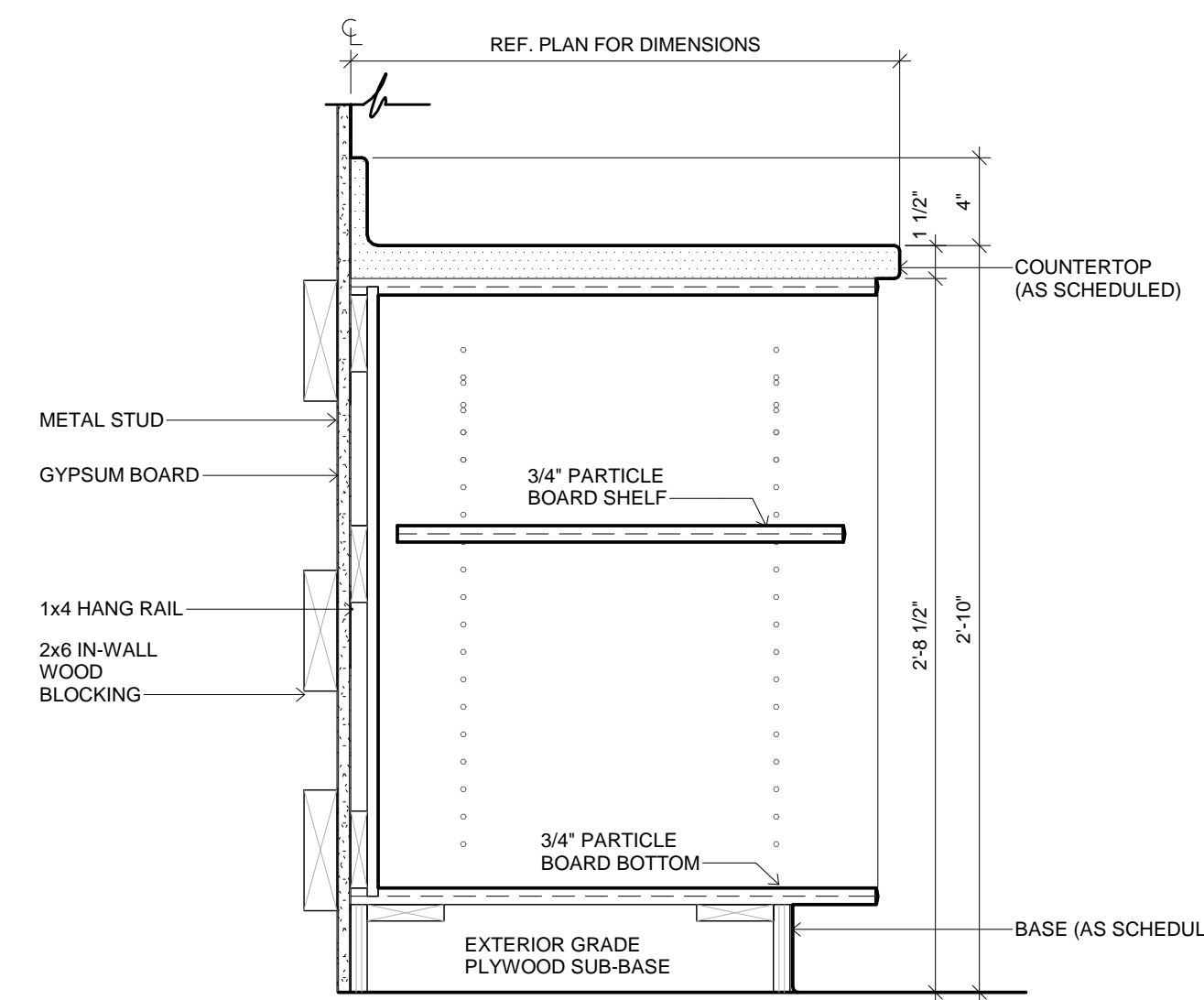

5 MILLWORK SECTION  
1 1/2" = 1'-0"

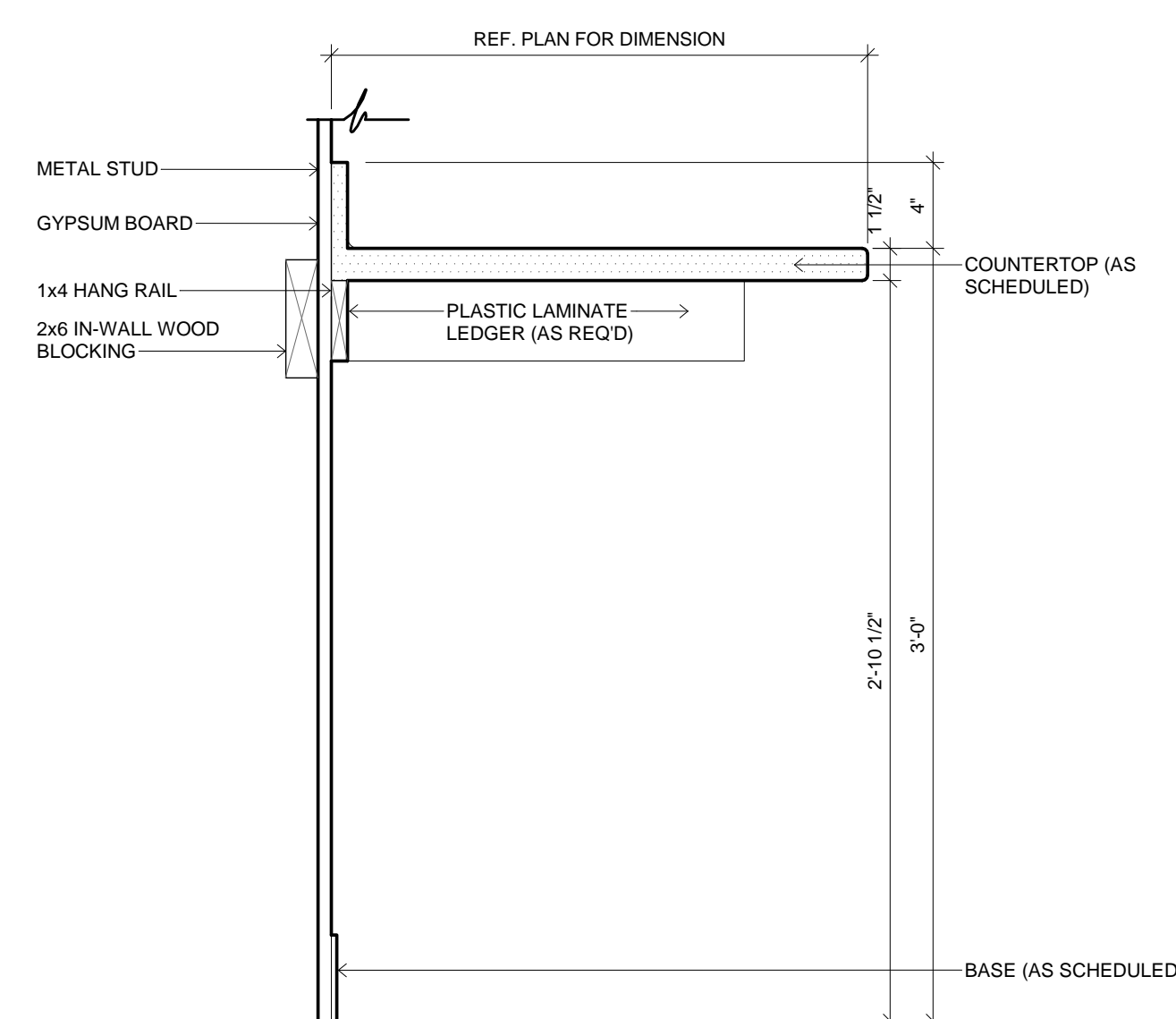

10 MILLWORK SECTION  
1 1/2" = 1'-0"

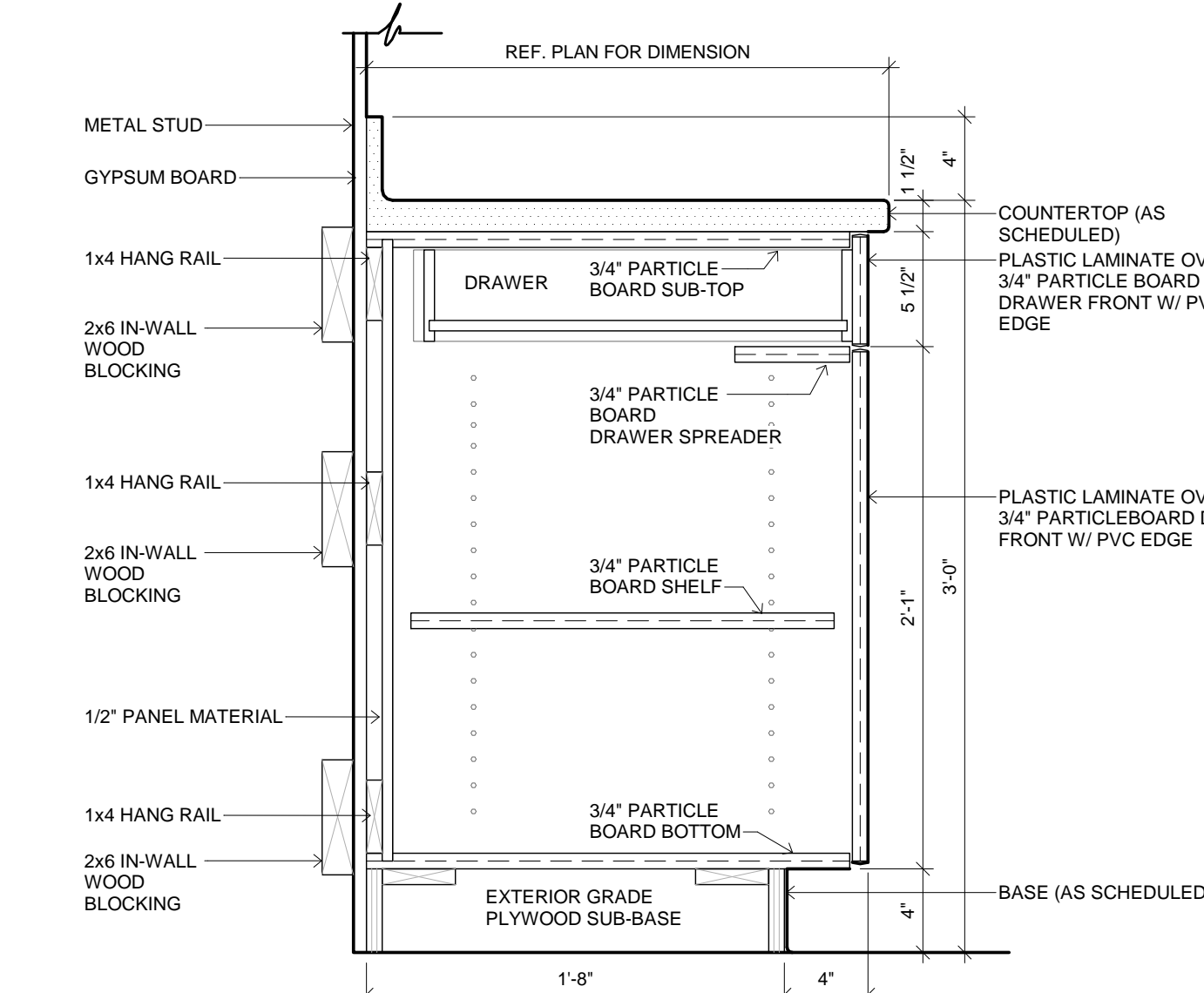

9 MILLWORK SECTION  
1 1/2" = 1'-0"

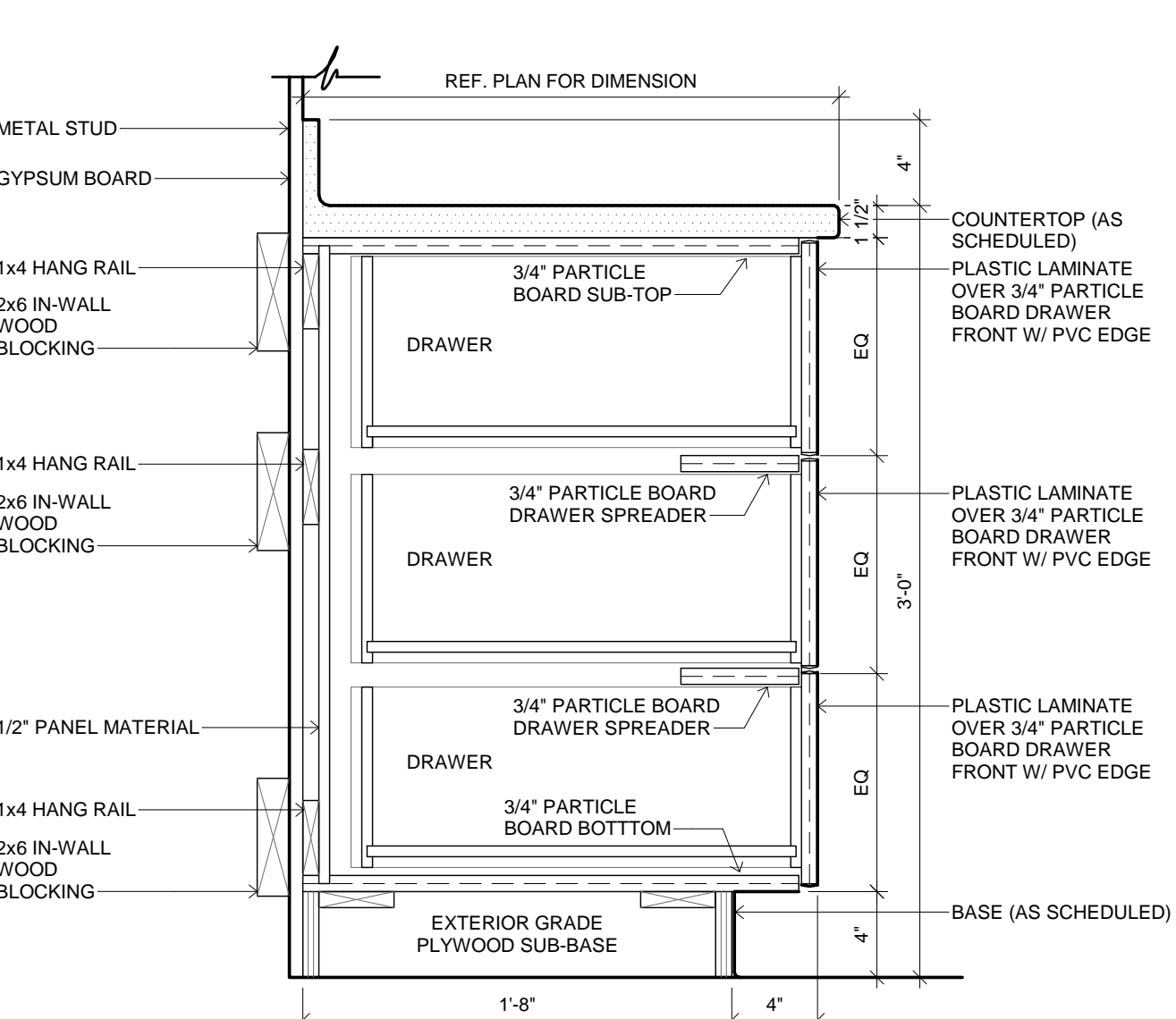

8 MILLWORK SECTION  
1 1/2" = 1'-0"

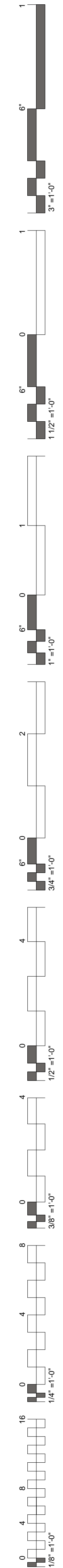



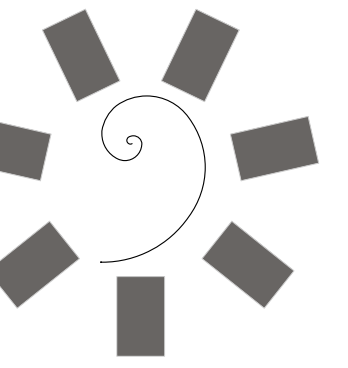

James R. Childers  
Architect, Inc.  
45 South 4th Street  
Fort Smith, AR 72901  
479-783-2480  
www.childersarchitect.com

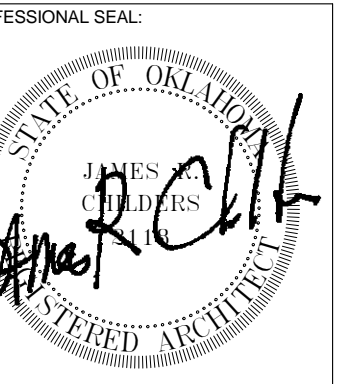

CONSULTANT LOGO:

CLIENT:  
CHEROKEE NATION  
Entertainment



CHEROKEE NATION ENTERTAINMENT  
TAHLEQUAH CASINO  
TAHLEQUAH, OKLAHOMA

PROJECT PHASE:

BID PACKAGE 6

REVISIONS		
#	DATE	DESCRIPTION

DATE: 06/22/18 JOB NUMBER: 17-06

SHEET NUMBER:

A8.5

MILLWORK PLANS & ELEVATIONS

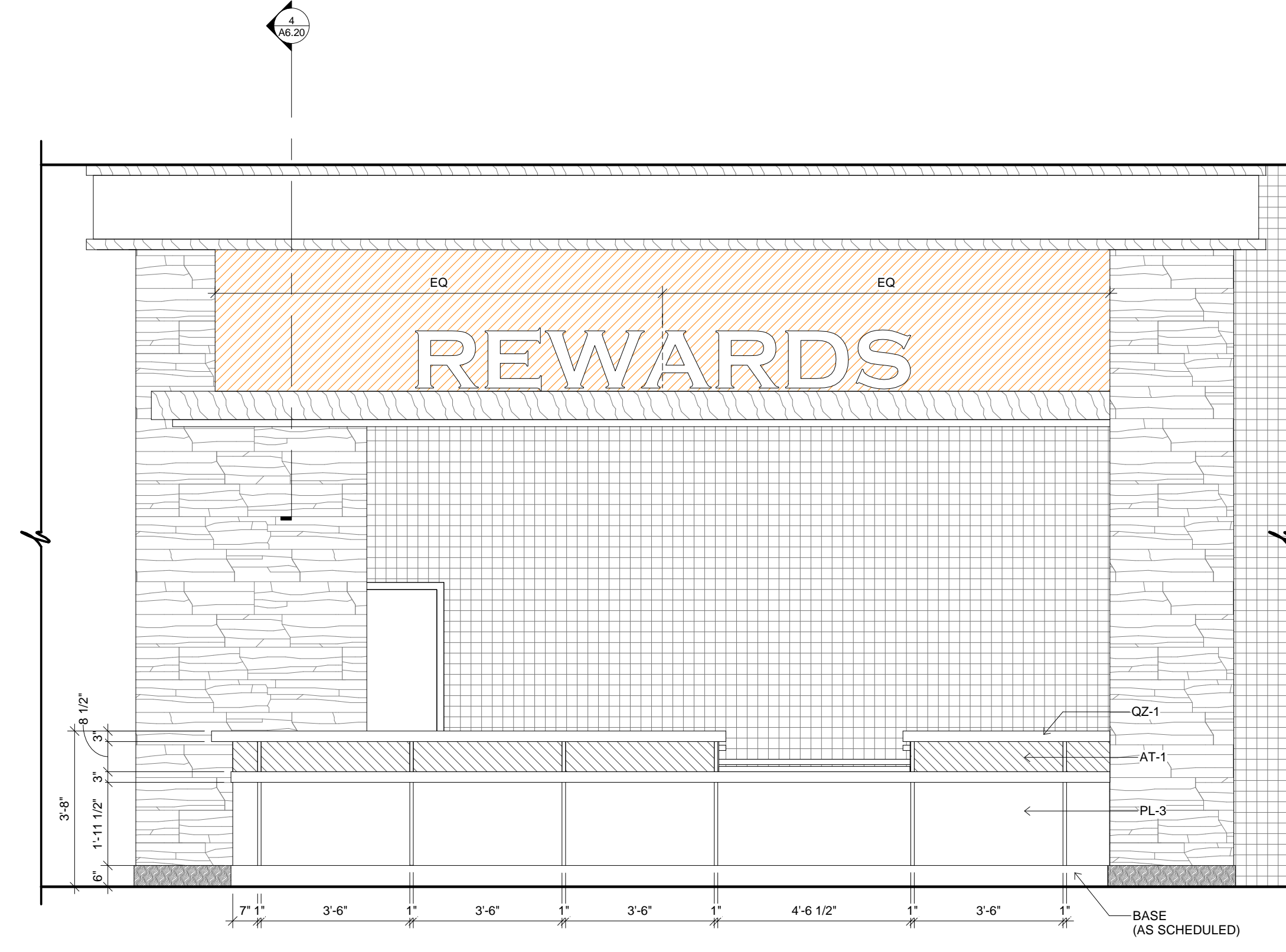

1 MILLWORK ELEVATION  
3/8" = 1'-0" 07

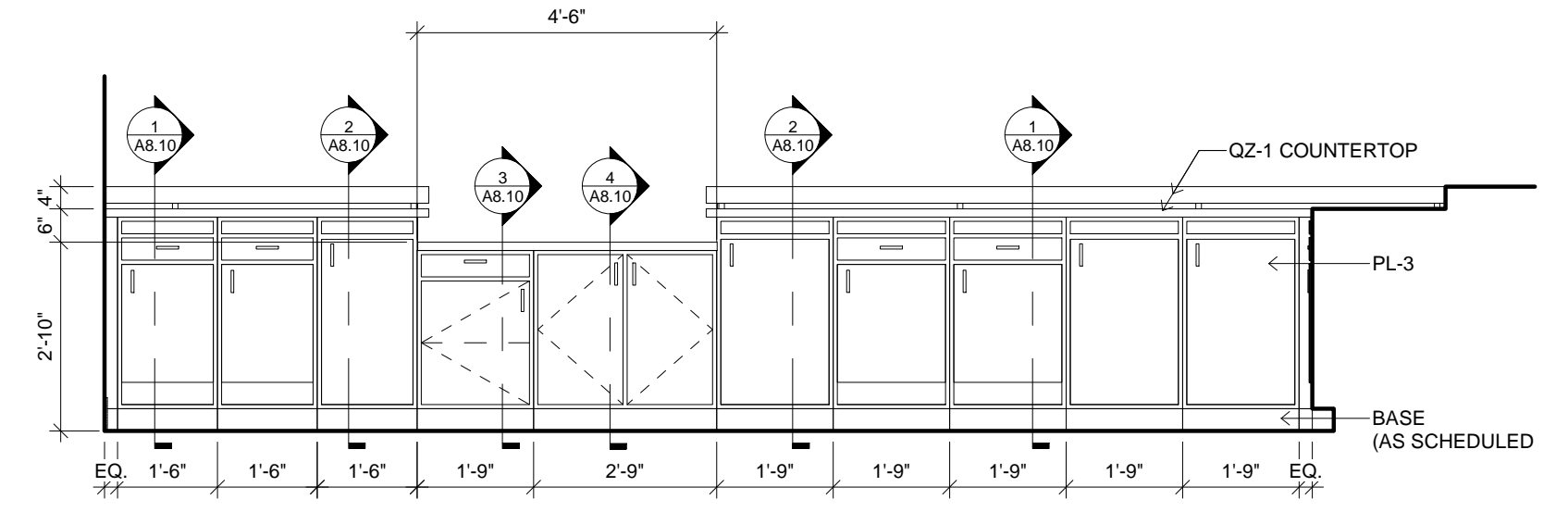

2 MILLWORK ELEVATION  
3/8" = 1'-0" 07

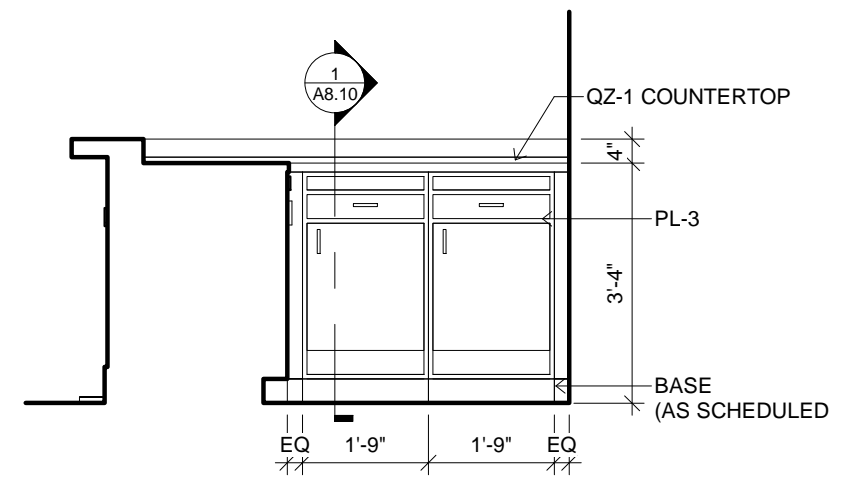

3 MILLWORK ELEVATION  
3/8" = 1'-0" 07

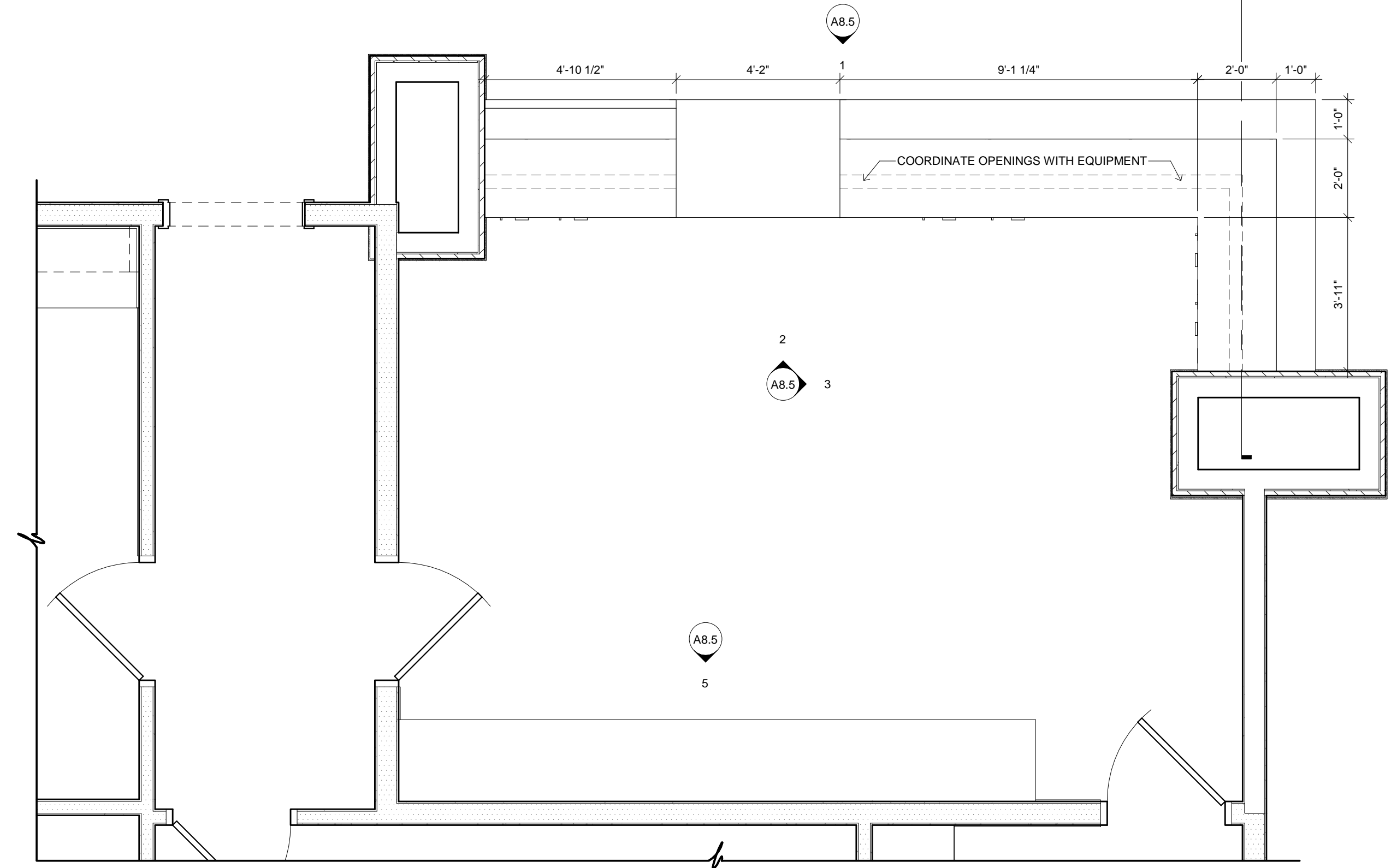

4 MILLWORK PLAN  
3/8" = 1'-0" 07

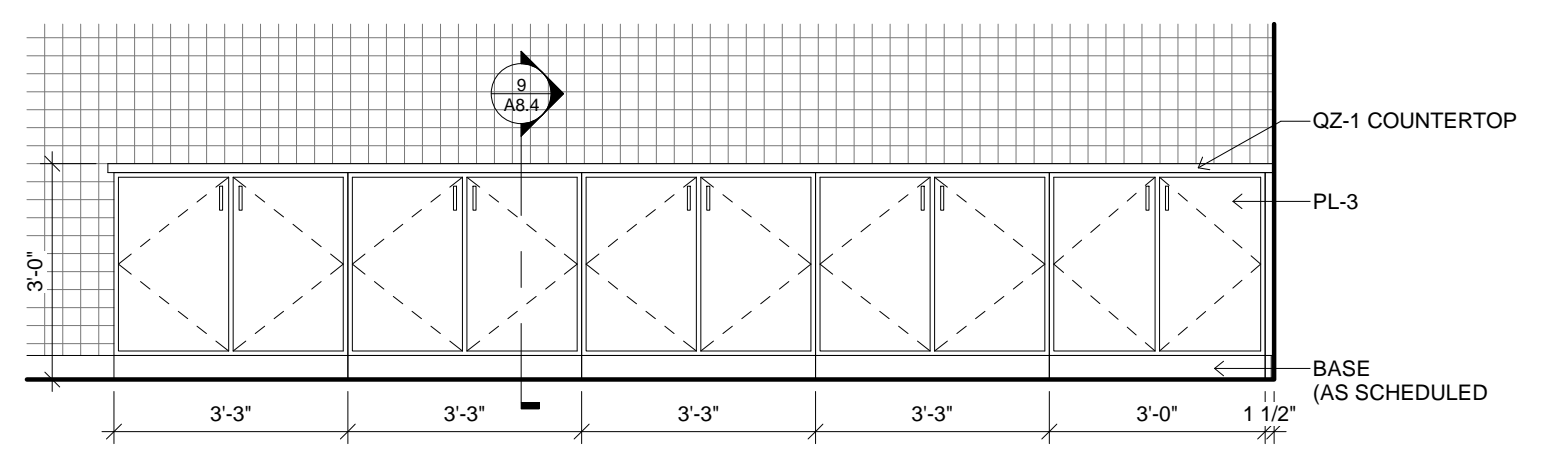

5 MILLWORK ELEVATION  
3/8" = 1'-0" 07

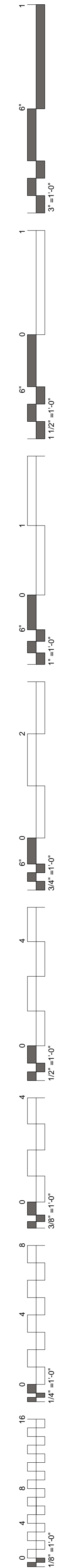

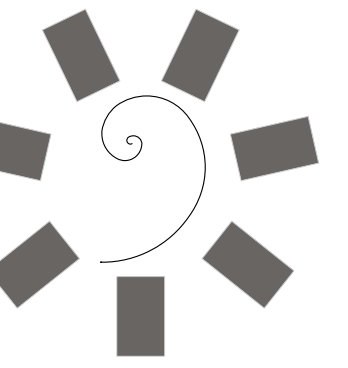

James R. Childers  
Architect, Inc.  
45 South 4th Street  
Fort Smith, AR 72901  
479-783-2480  
www.childersarchitect.com

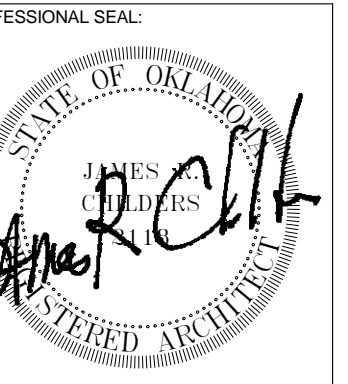

CONSULTANT LOGO:



CHEROKEE NATION ENTERTAINMENT  
TAHLEQUAH CASINO  
TAHLEQUAH, OKLAHOMA

PROJECT PHASE:  
BID PACKAGE 6

REVISIONS	
#	DESCRIPTION

DATE: 06/22/18  
JOB NUMBER: 17-06

SHEET NUMBER:  
A8.6  
MILLWORK PLANS & ELEVATIONS

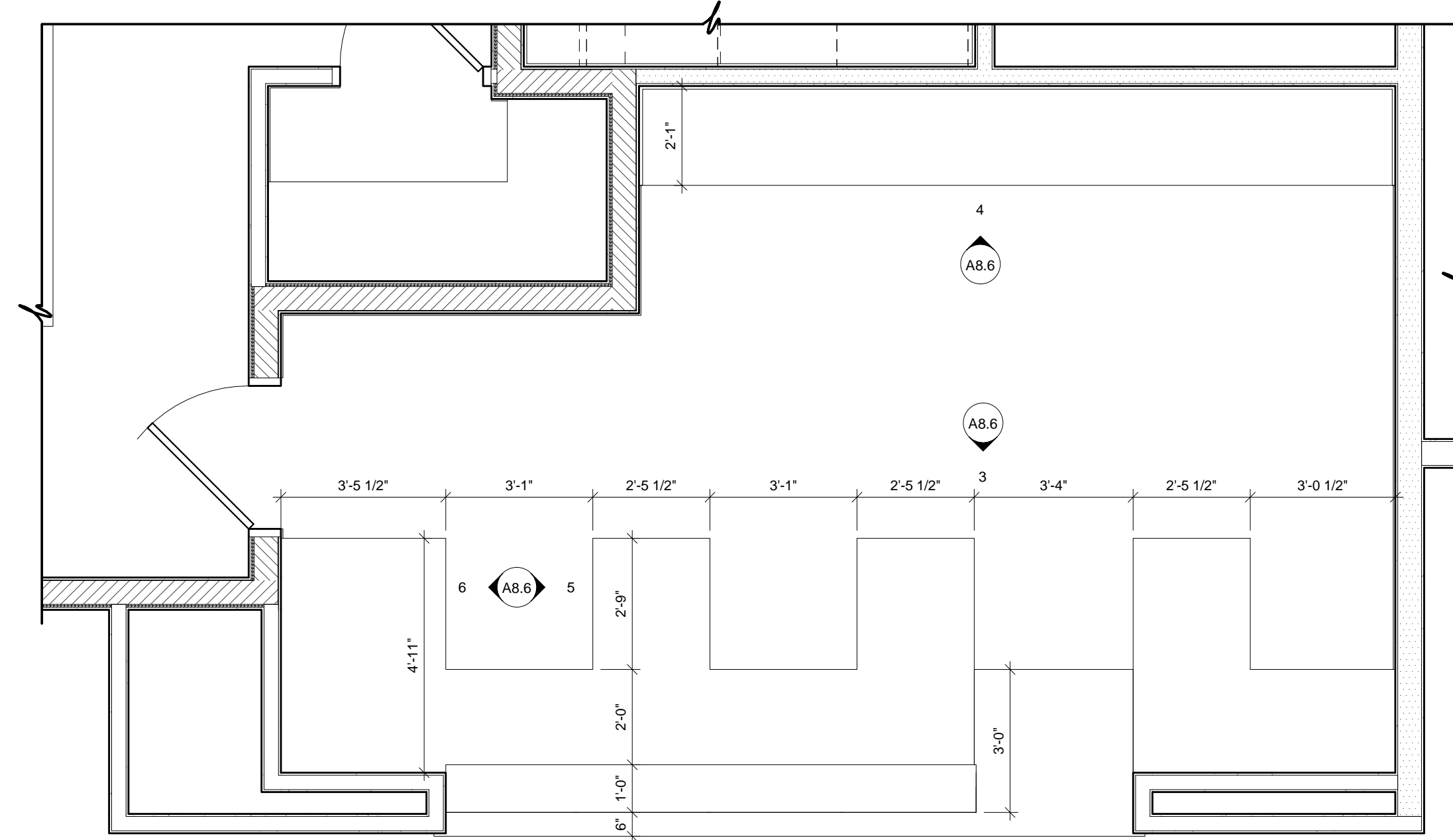

1 MILLWORK PLAN  
3/8" = 1'-0" 43

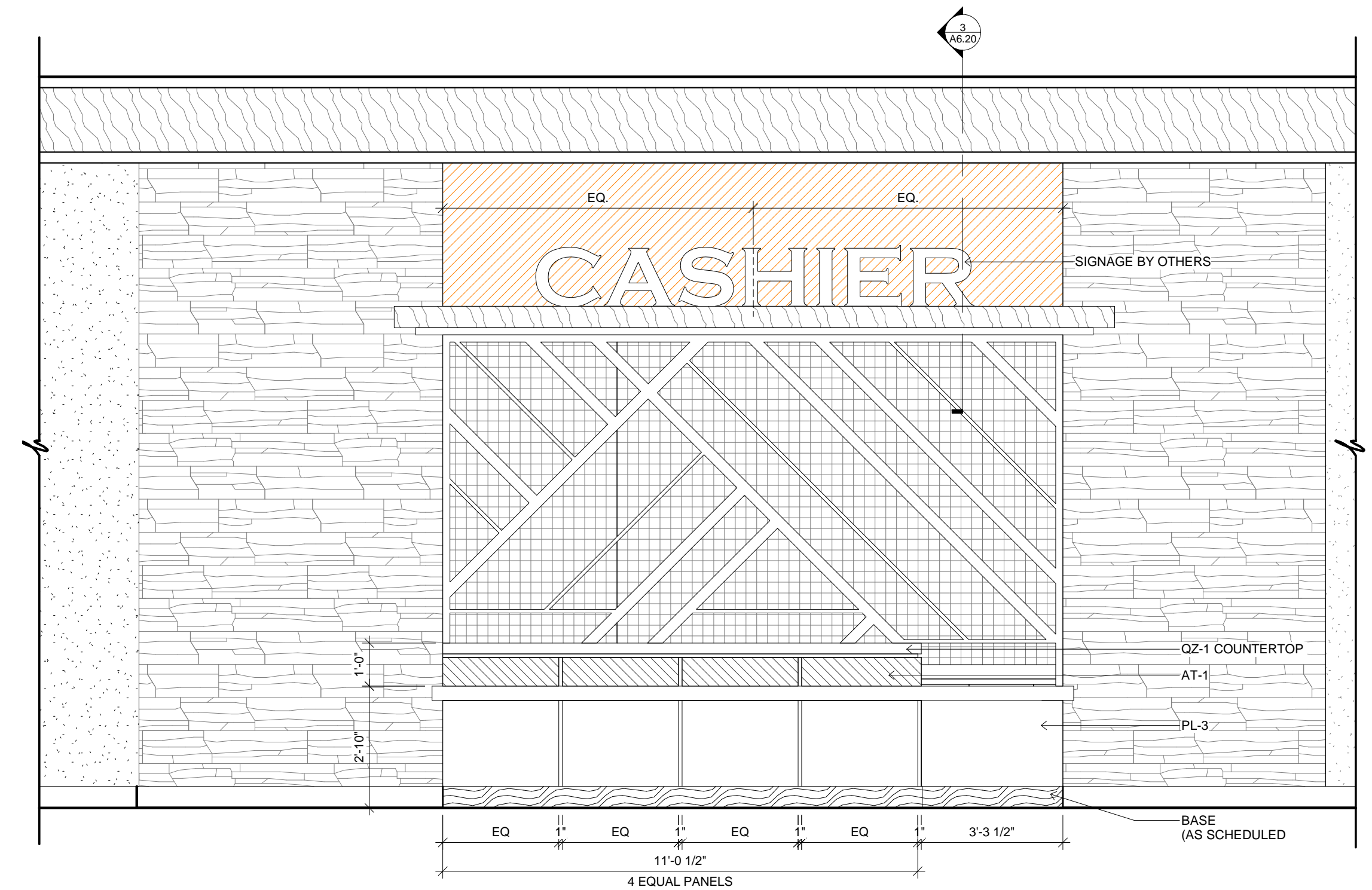

2 MILLWORK ELEVATION  
3/8" = 1'-0" 43

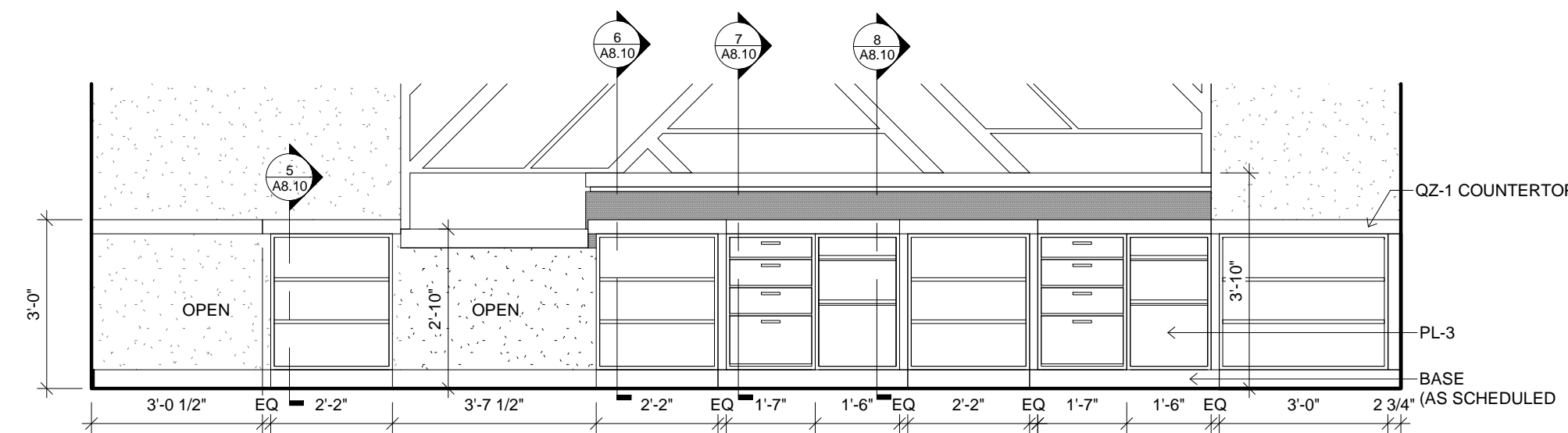

3 MILLWORK ELEVATION  
3/8" = 1'-0" 43

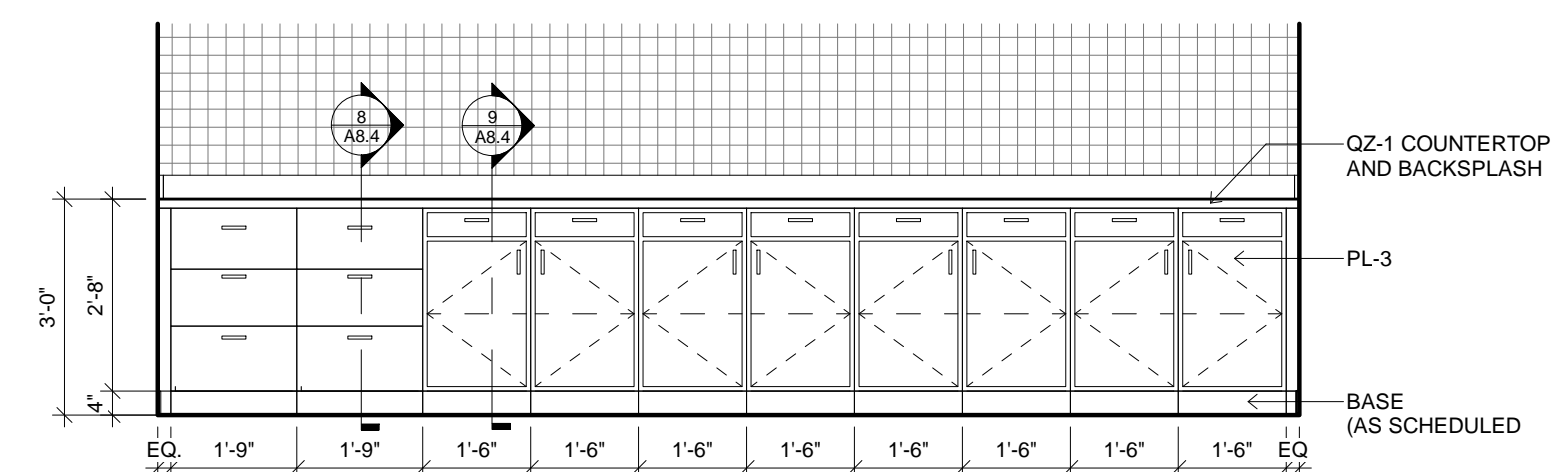

4 MILLWORK ELEVATION  
3/8" = 1'-0" 43

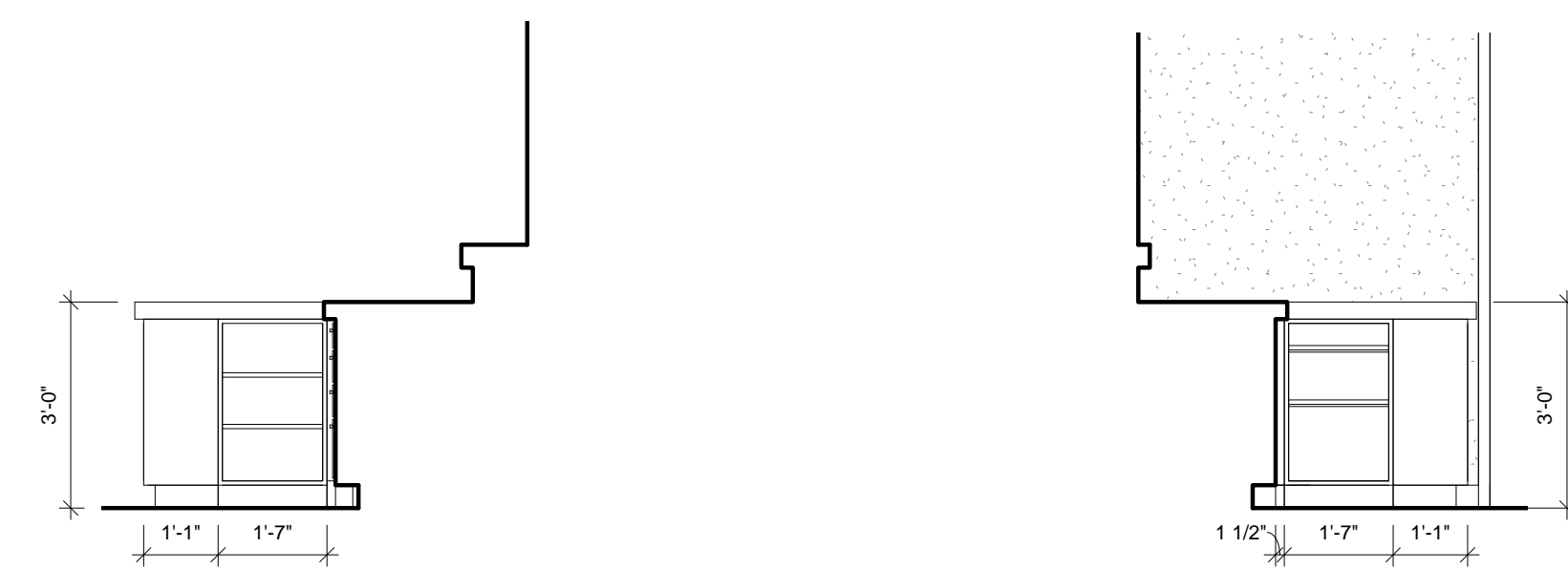

5 MILLWORK ELEVATION  
3/8" = 1'-0" 43

6 MILLWORK ELEVATION  
3/8" = 1'-0" 43

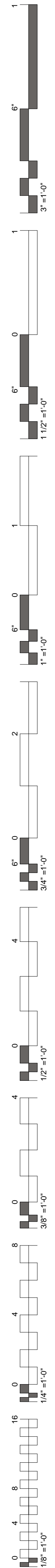

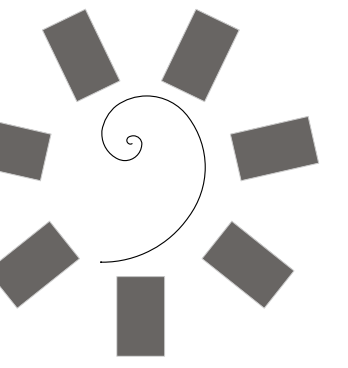

James R. Childers  
Architect, Inc.

45 South 4th Street  
Fort Smith, AR 72901  
479-783-2480  
www.childersarchitect.com

PROFESSIONAL SEAL:

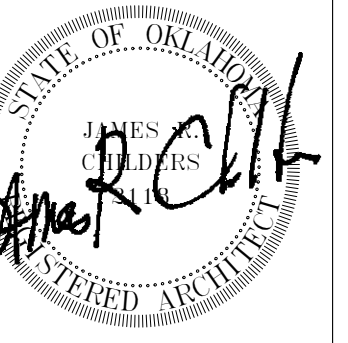

CONSULTANT LOGO:

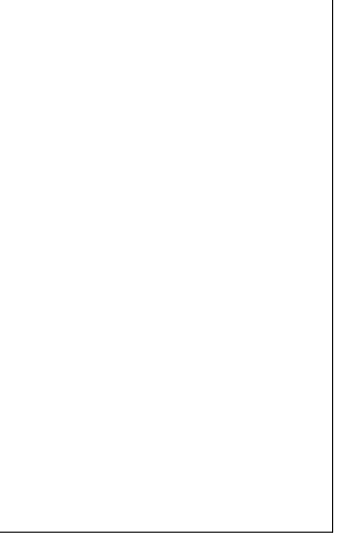

CLIENT:



CHEROKEE NATION ENTERTAINMENT  
TAHLEQUAH CASINO  
TAHLEQUAH, OKLAHOMA

PROJECT PHASE:

BID PACKAGE 6

REVISIONS	
#	DESCRIPTION

DATE: 06/22/18 JOB NUMBER: 17-06

SHEET NUMBER:

A8.7

MILLWORK PLANS & ELEVATIONS

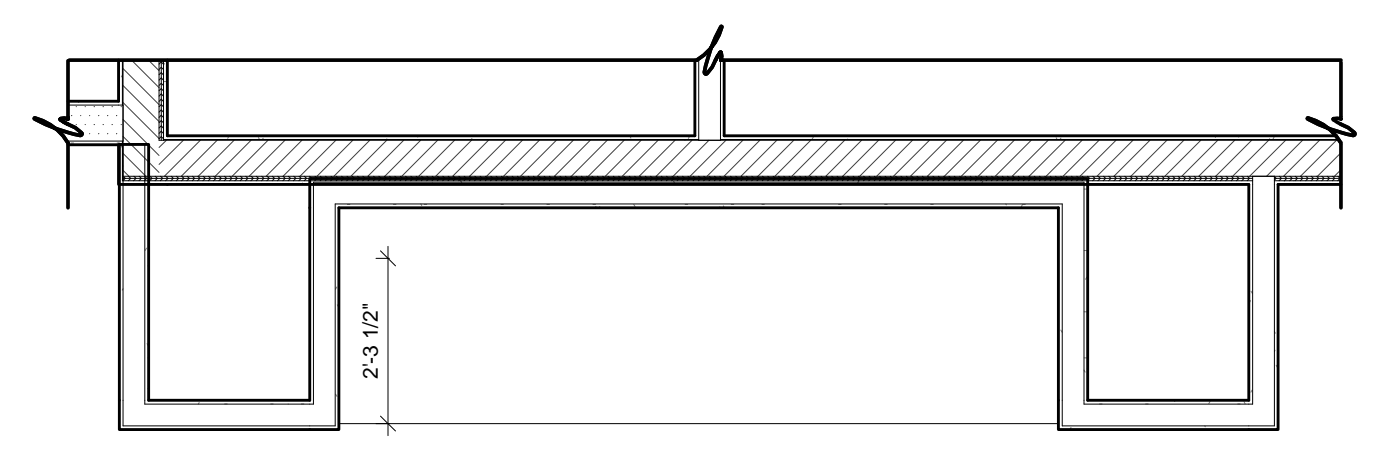
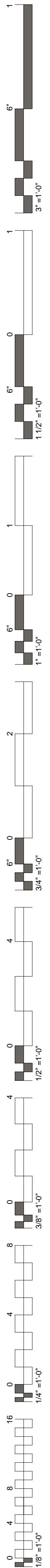

1 MILLWORK PLAN  
3/8" = 1'-0" 02

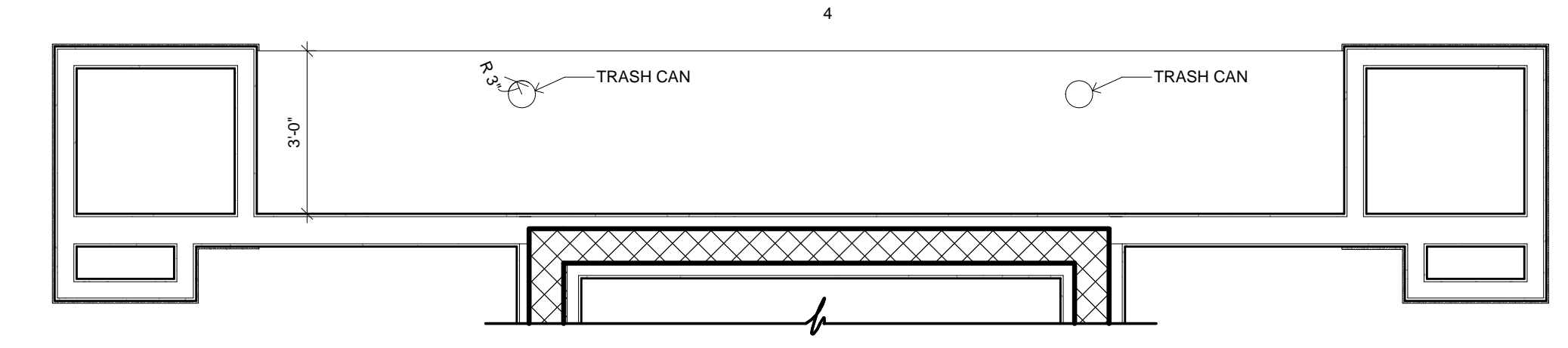

2 MILLWORK PLAN  
3/8" = 1'-0" 02

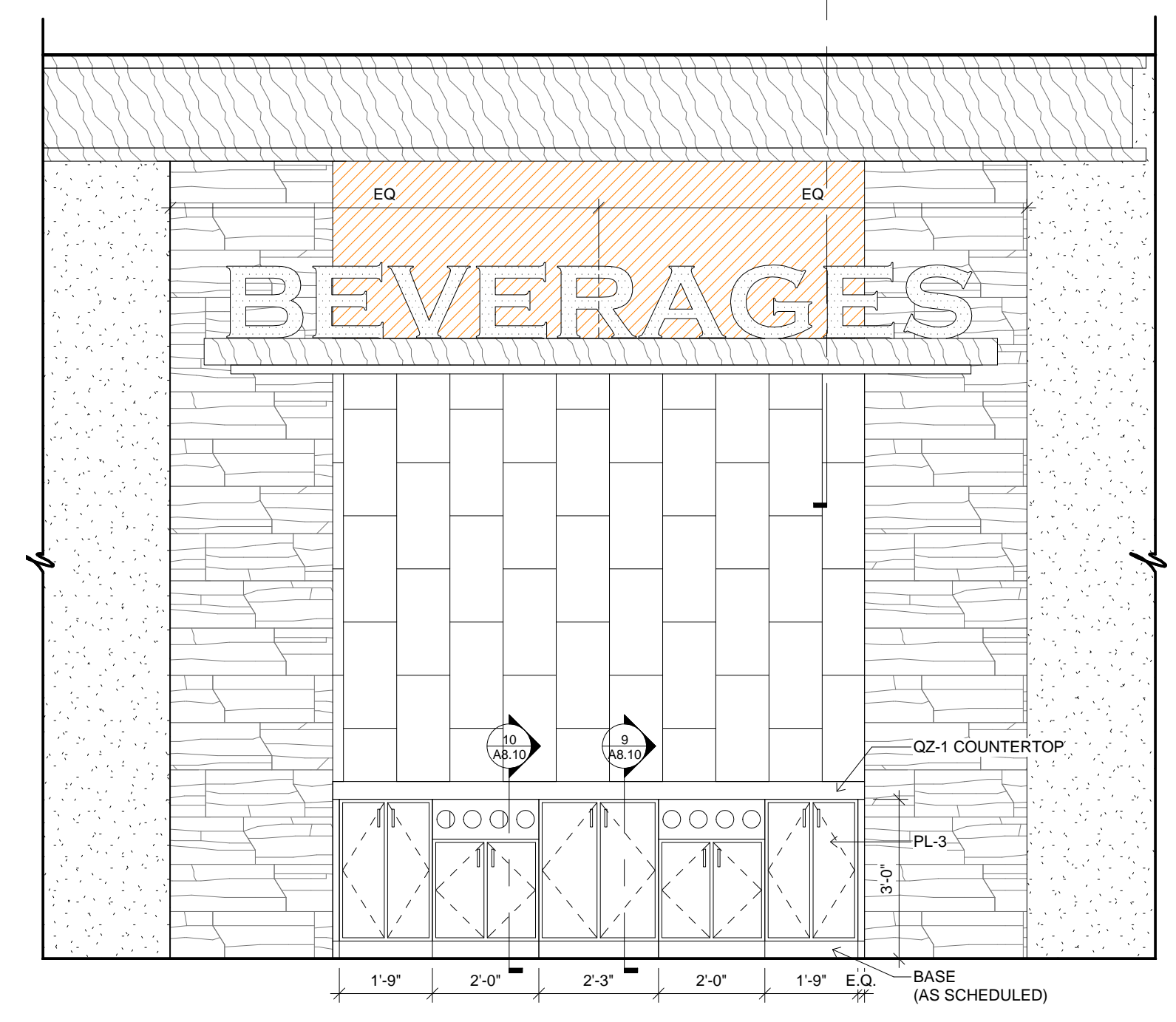

3 MILLWORK ELEVATION  
3/8" = 1'-0" 02

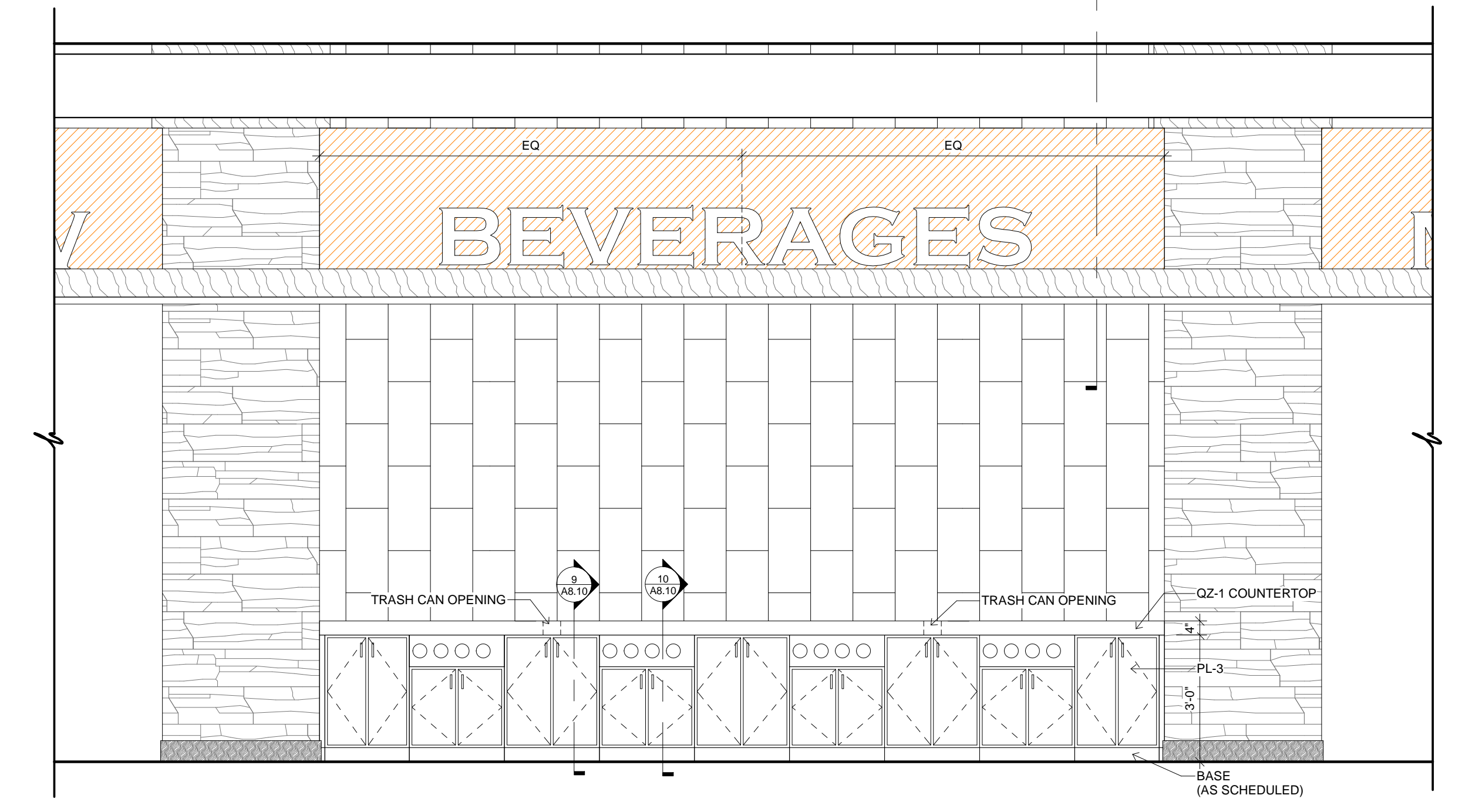

4 MILLWORK ELEVATION  
3/8" = 1'-0" 02

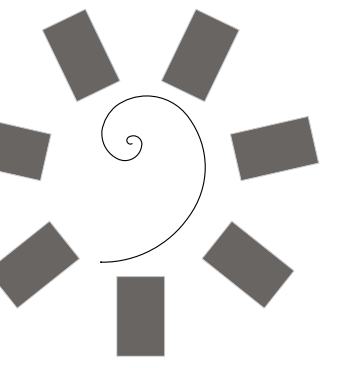

James R. Childers  
Architect, Inc.

45 South 4th Street  
Fort Smith, AR 72901  
479-783-2480  
www.childersarchitect.com

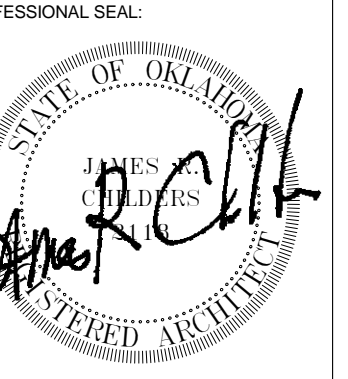

CONSULTANT LOGO:

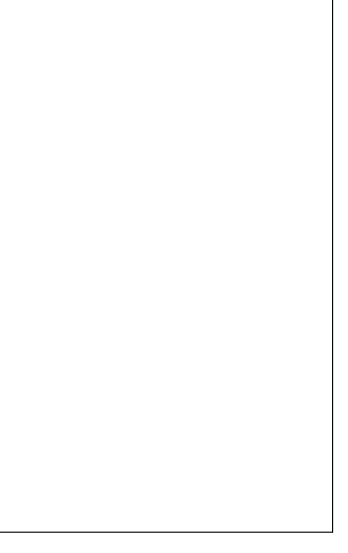

CLIENT:



CHEROKEE NATION ENTERTAINMENT  
TAHLEQUAH CASINO  
TAHLEQUAH, OKLAHOMA

PROJECT PHASE:  
BID PACKAGE 6

REVISIONS		
#	DATE	DESCRIPTION

DATE: 06/22/18  
JOB NUMBER: 17-06

SHEET NUMBER:  
A8.8  
MILLWORK PLANS & ELEVATIONS

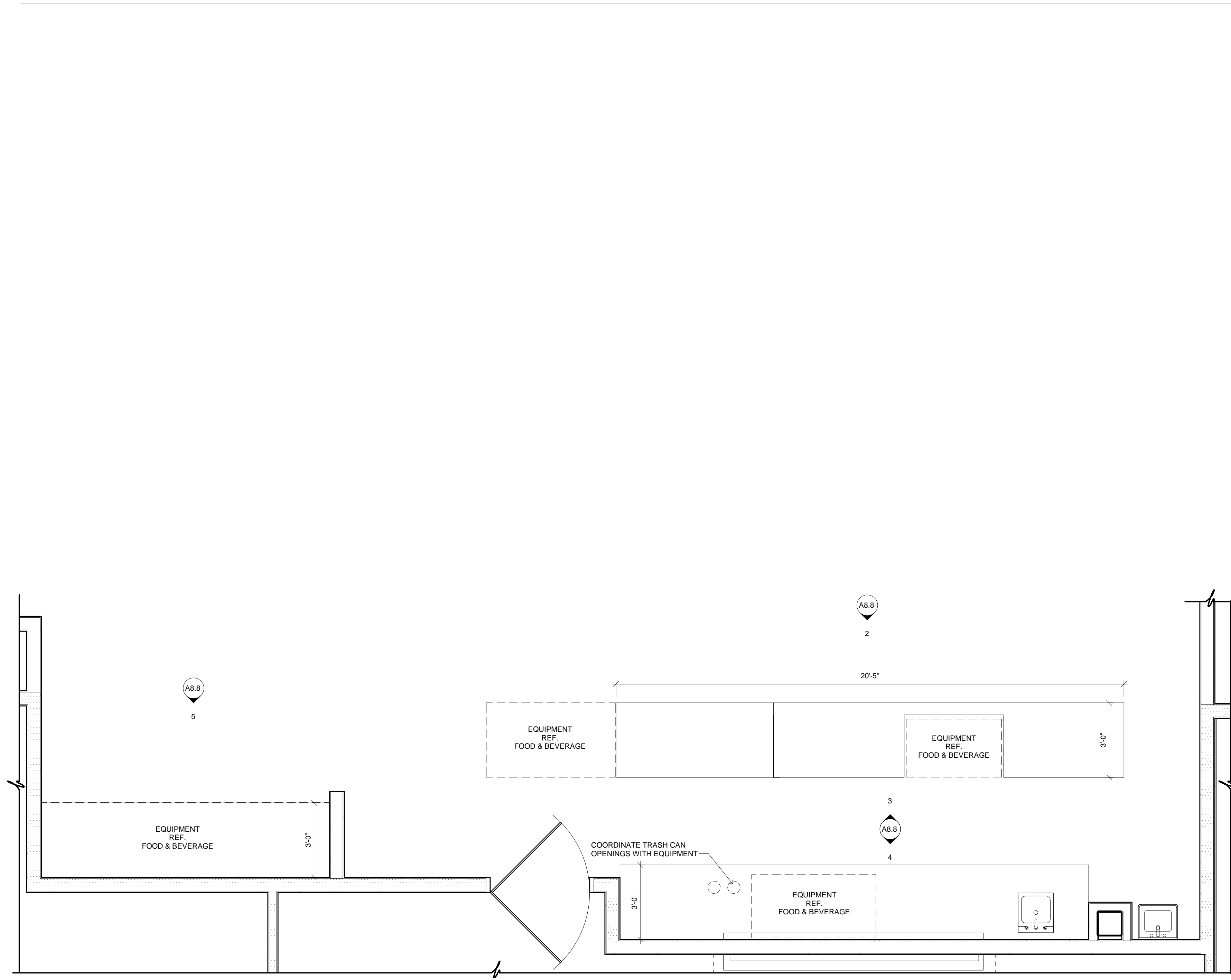
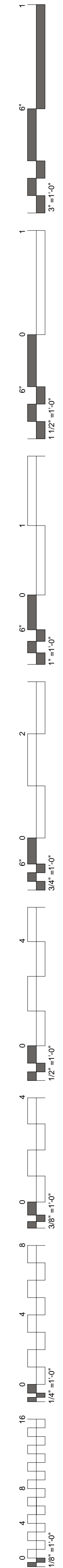

1 MILLWORK PLAN  
3/8" = 1'-0" 15

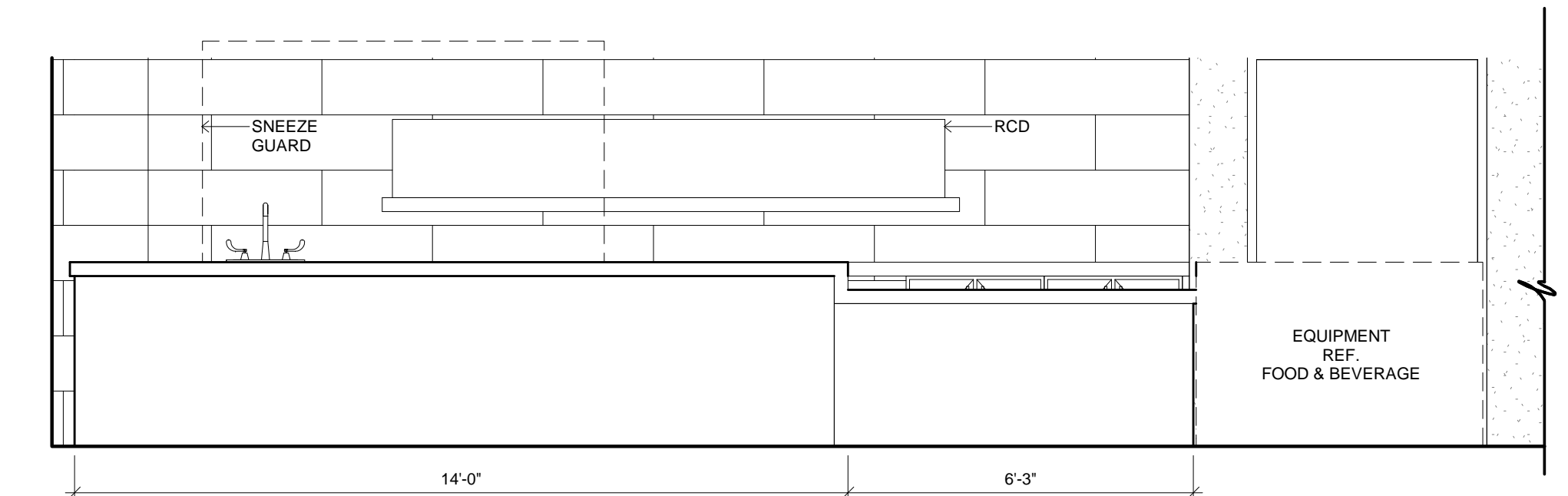

2 MILLWORK ELEVATION  
3/8" = 1'-0" 15

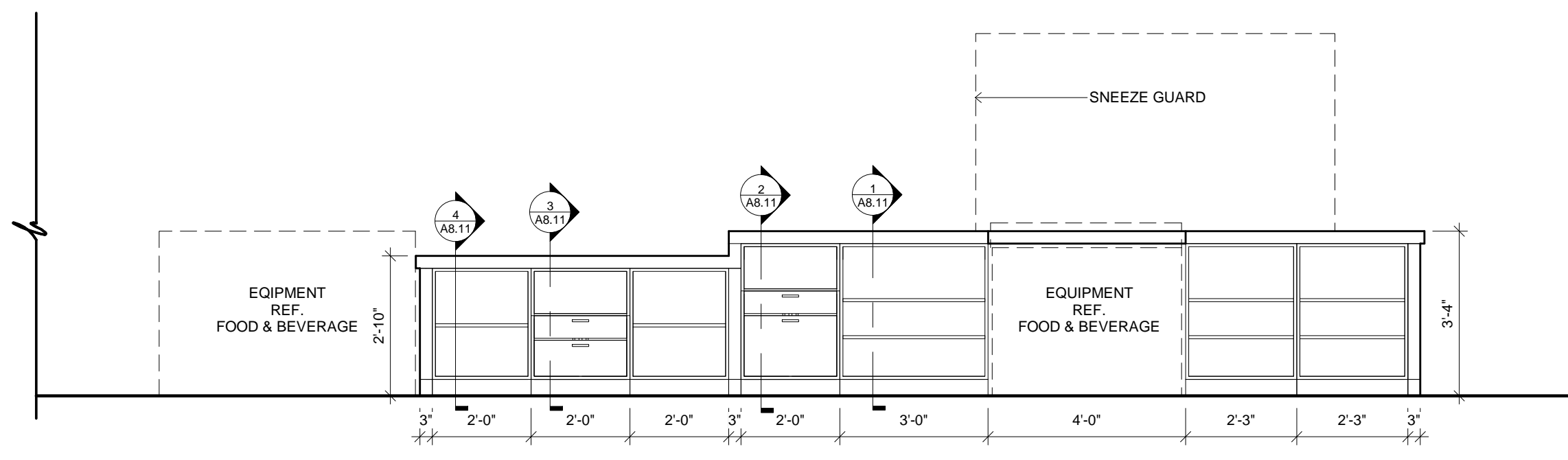

3 MILLWORK ELEVATION  
3/8" = 1'-0" 15

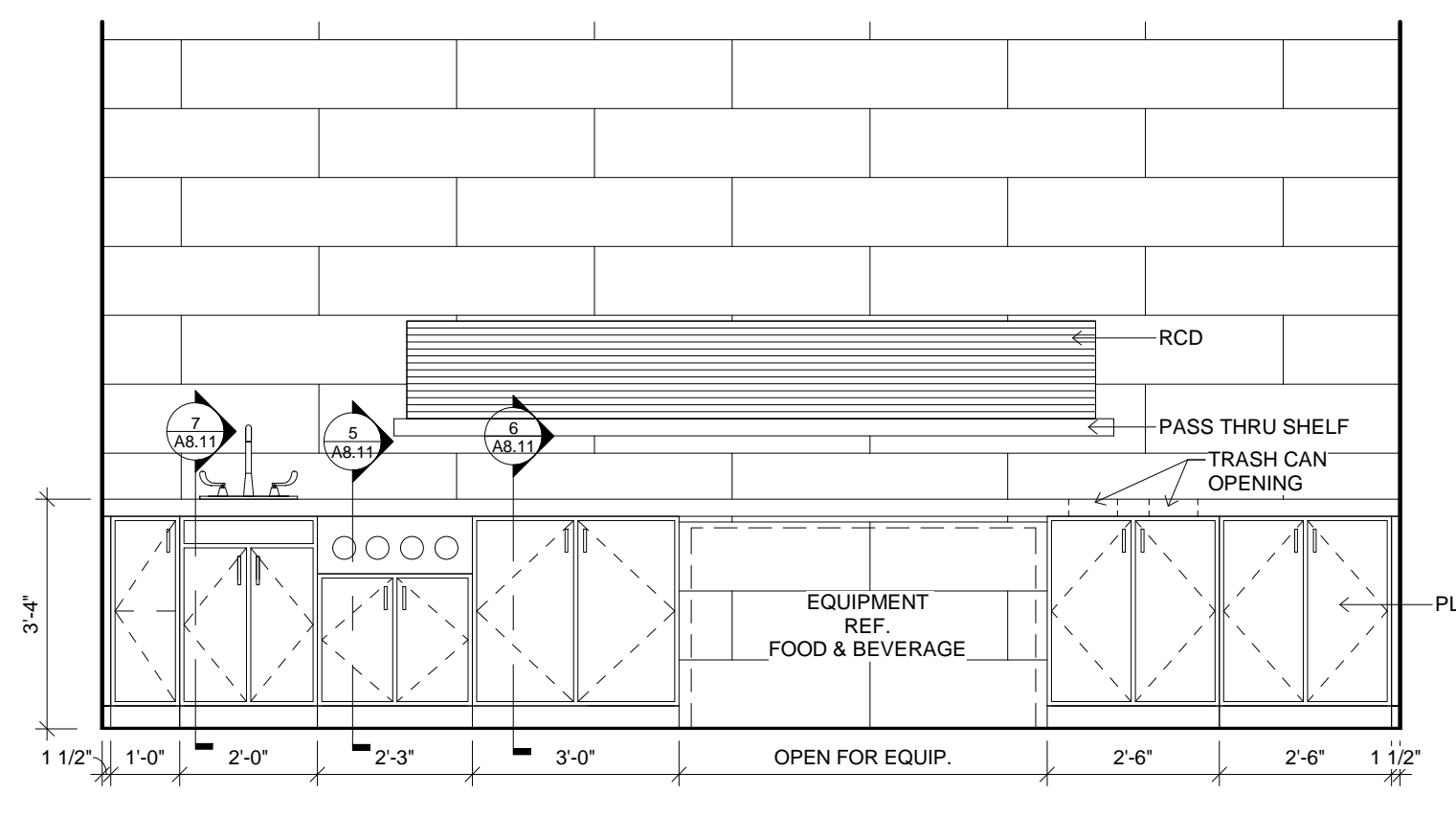

4 MILLWORK ELEVATION  
3/8" = 1'-0" 15

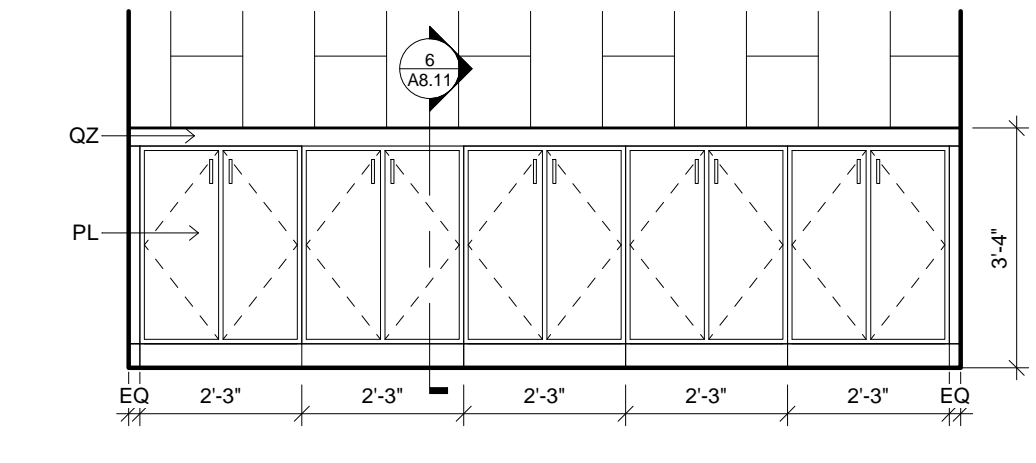

5 MILLWORK ELEVATION  
3/8" = 1'-0" 15

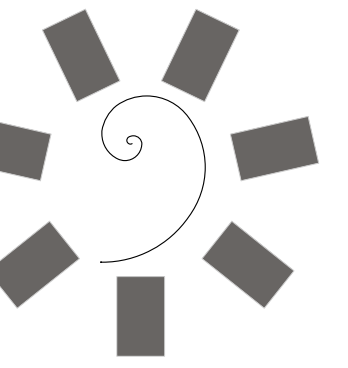

James R. Childers  
Architect, Inc.  
45 South 4th Street  
Fort Smith, AR 72901  
479-783-2480  
www.childersarchitect.com

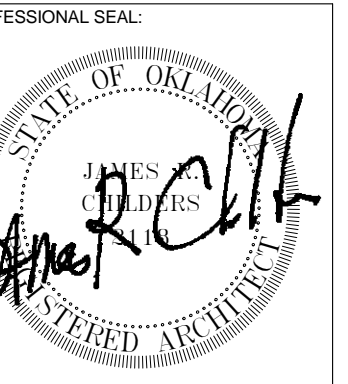

CONSULTANT LOGO:



CHEROKEE NATION ENTERTAINMENT  
TAHLEQUAH CASINO  
TAHLEQUAH, OKLAHOMA

PROJECT PHASE:  
BID PACKAGE 6

REVISIONS	
#	DESCRIPTION

DATE: 06/22/18  
JOB NUMBER: 17-06

SHEET NUMBER:  
A8.9  
MILLWORK PLANS & ELEVATIONS

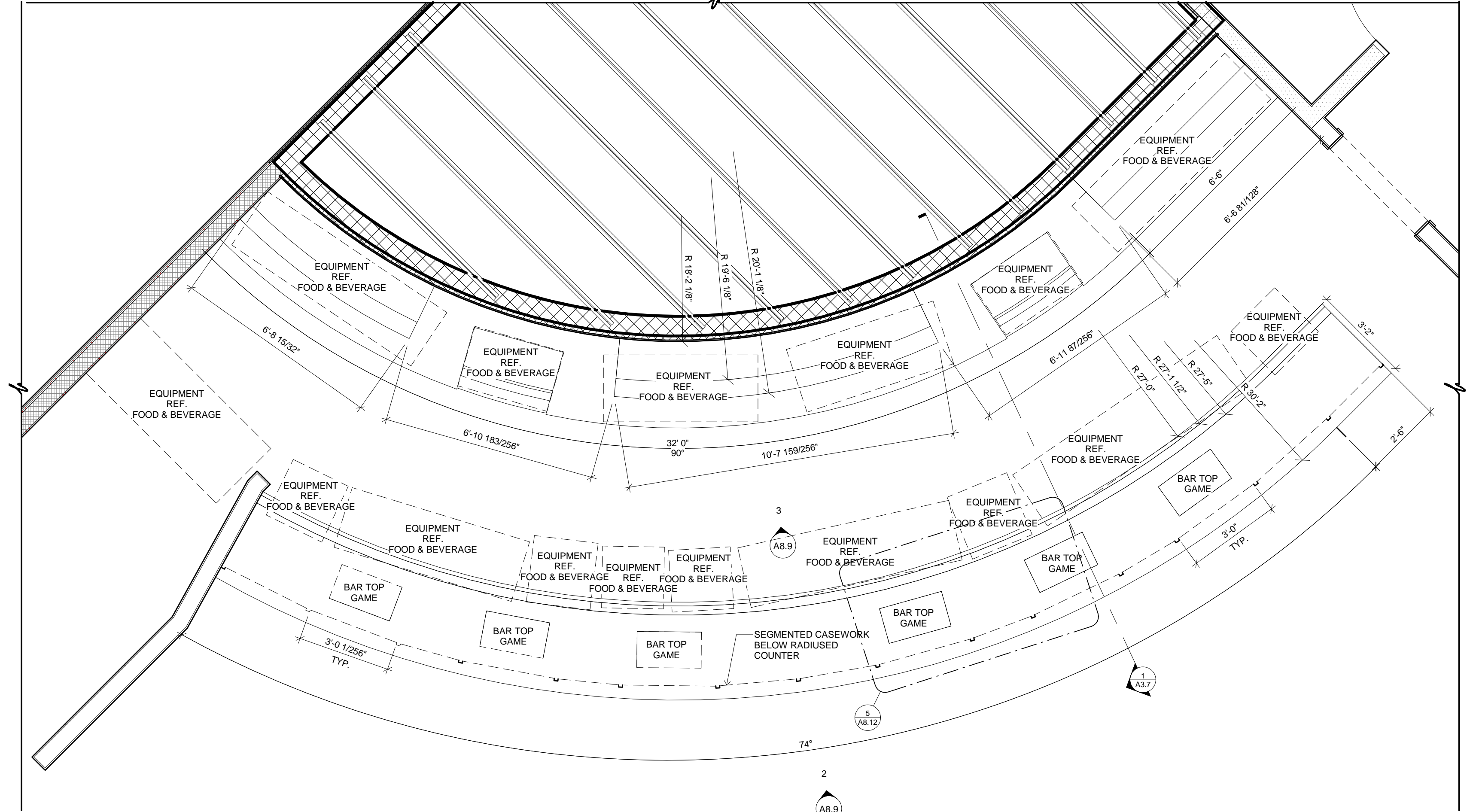

1 MILLWORK PLAN  
3/8" = 1'-0"  
17

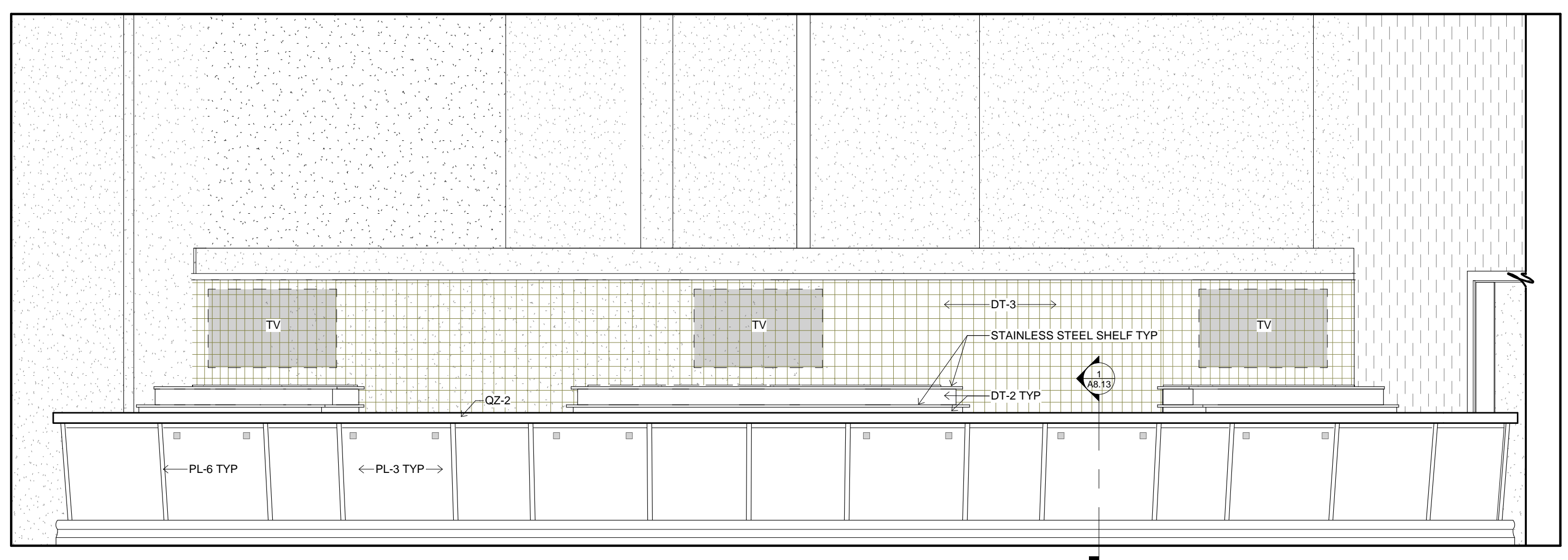

2 MILLWORK ELEVATION  
3/8" = 1'-0"  
17

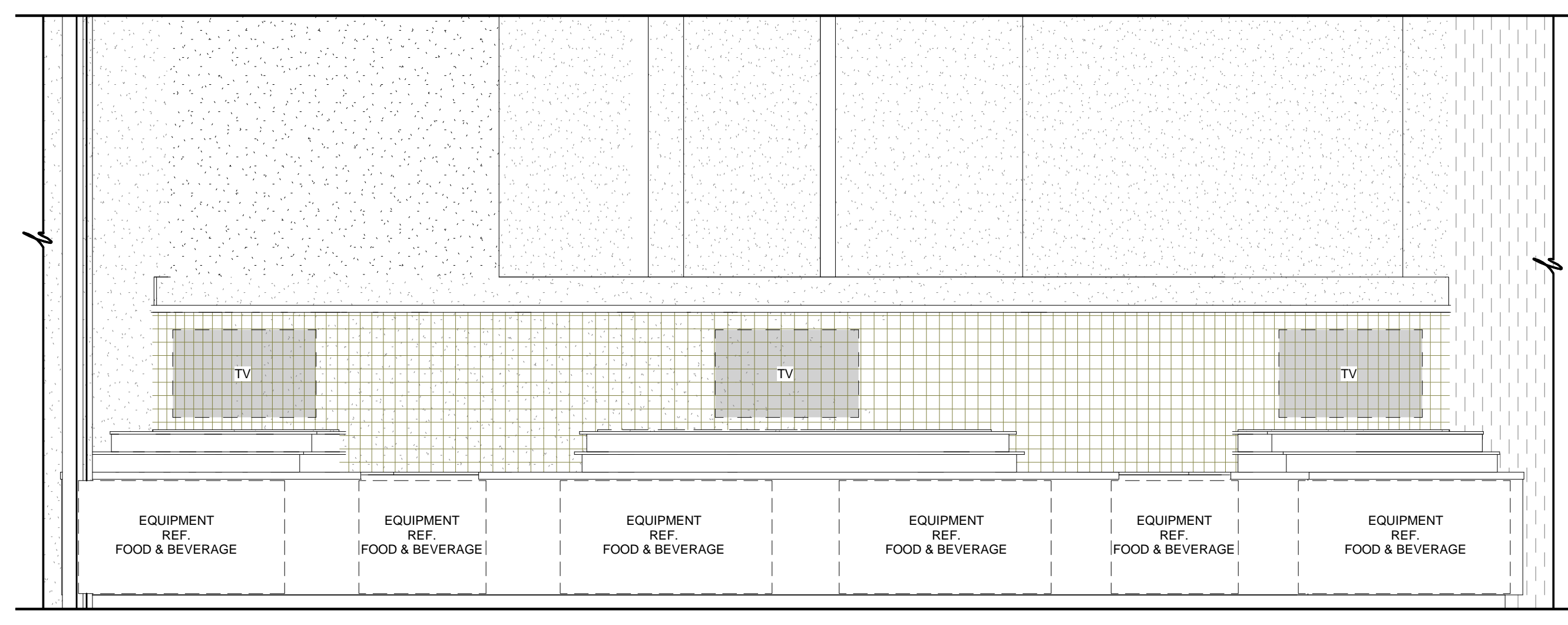

3 MILLWORK ELEVATION  
3/8" = 1'-0"  
17

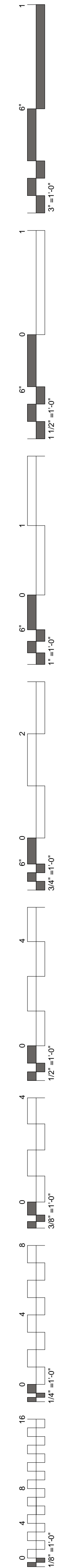

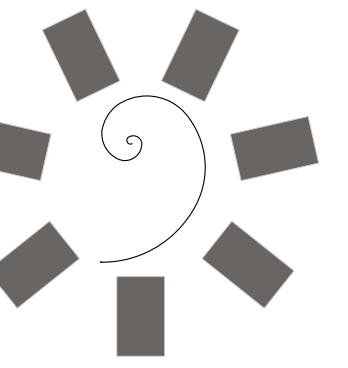

James R. Childers  
Architect, Inc.

45 South 4th Street  
Fort Smith, AR 72901  
479-783-2480  
www.childersarchitect.com

PROFESSIONAL SEAL

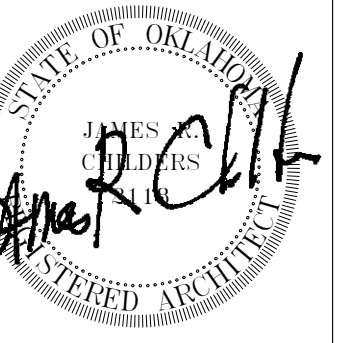

CONSULTANT LOGO

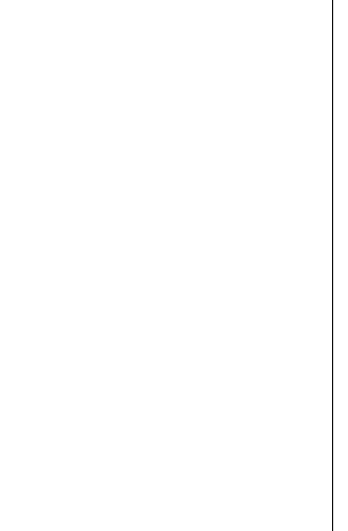

CLIENT:



CHEROKEE NATION ENTERTAINMENT  
TAHLEQUAH CASINO  
TAHLEQUAH, OKLAHOMA

PROJECT PHASE

BID PACKAGE 6

#	DATE	REVISIONS DESCRIPTION

DATE: 06/22/18 JOB NUMBER: 17-06

SHEET NUMBER:

A8.10

MILLWORK SECTIONS

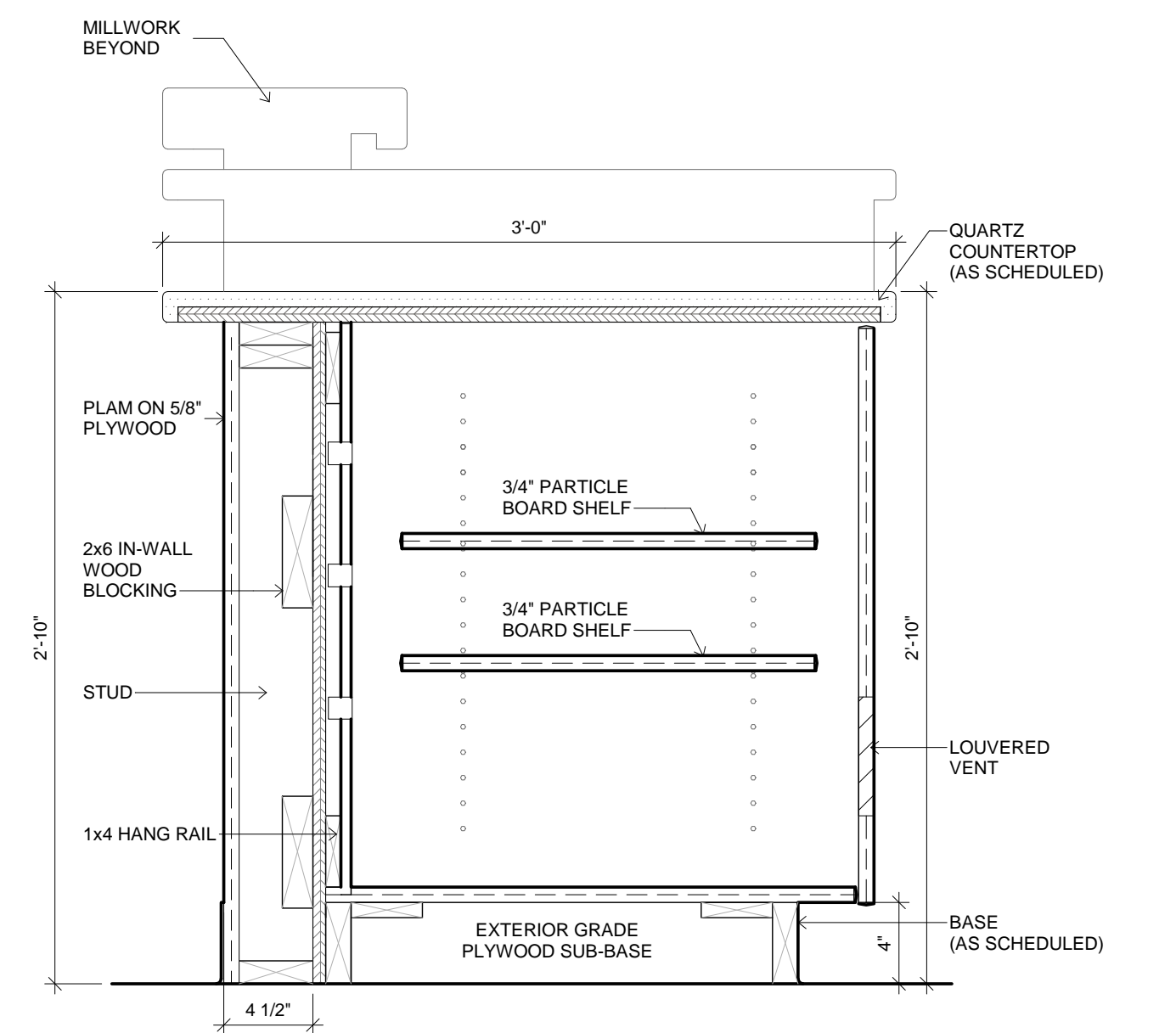

4 MILLWORK SECTION  
1 1/2" = 1'-0"

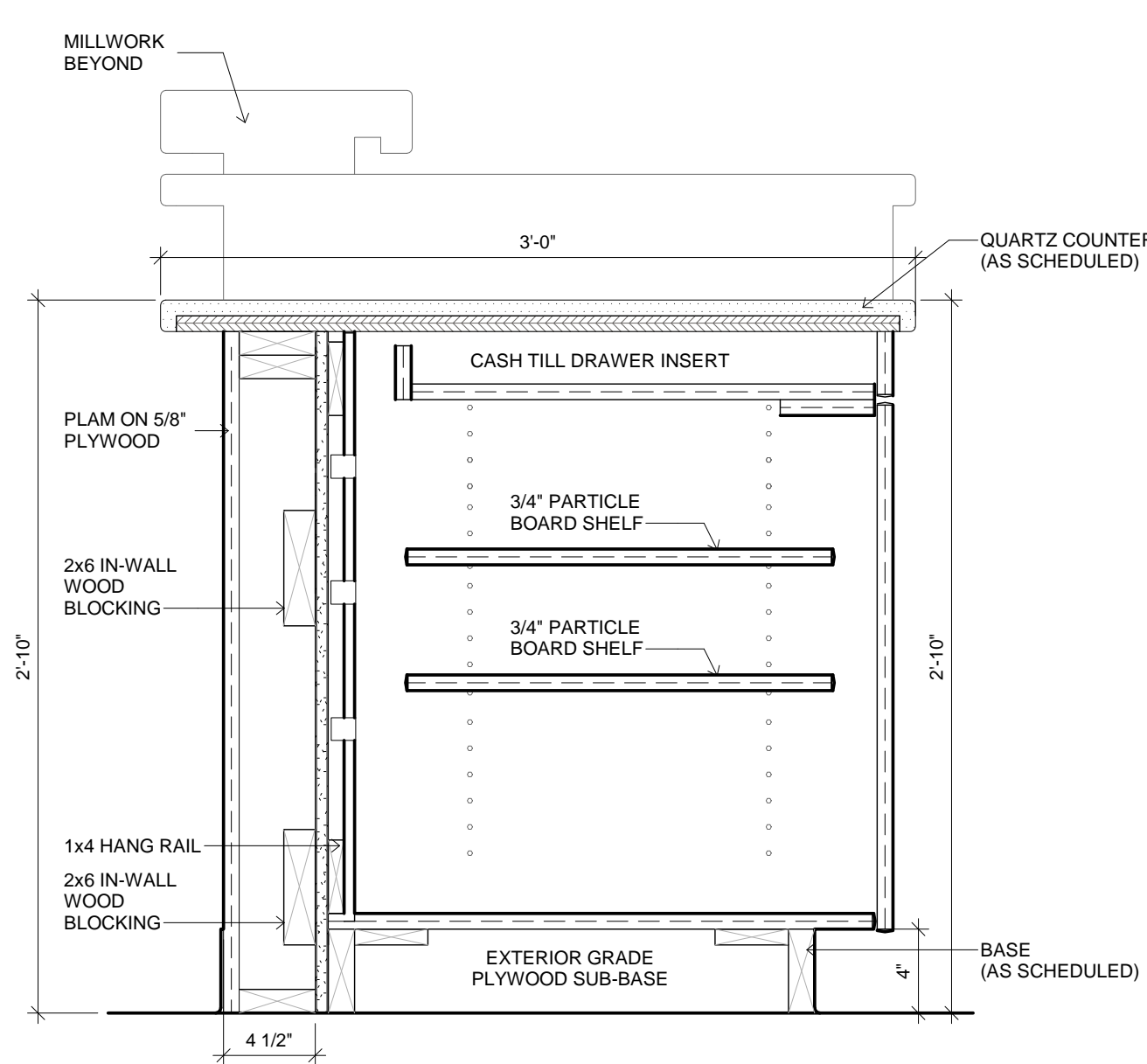

3 MILLWORK SECTION  
1 1/2" = 1'-0"

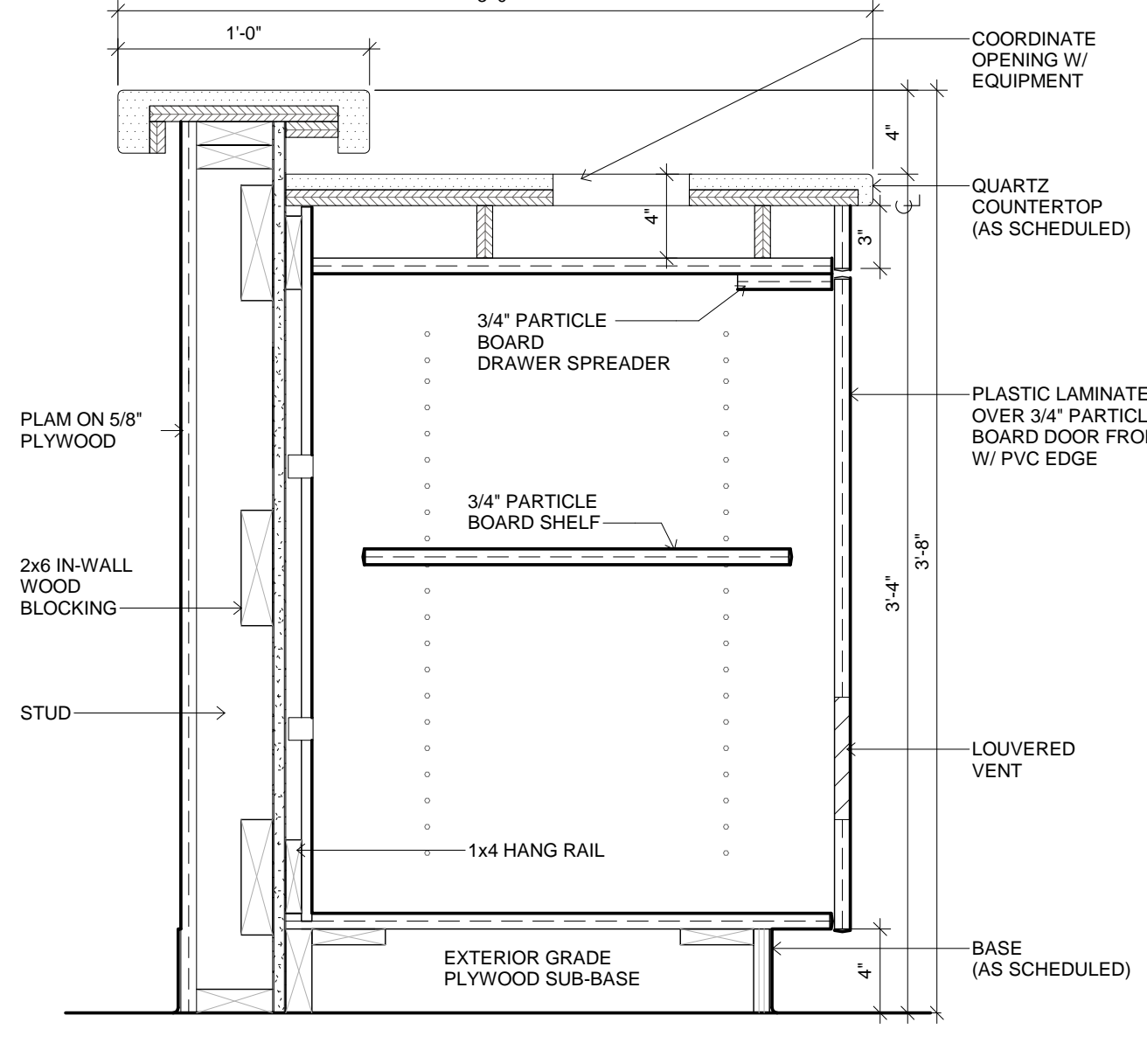

2 MILLWORK SECTION  
1 1/2" = 1'-0"

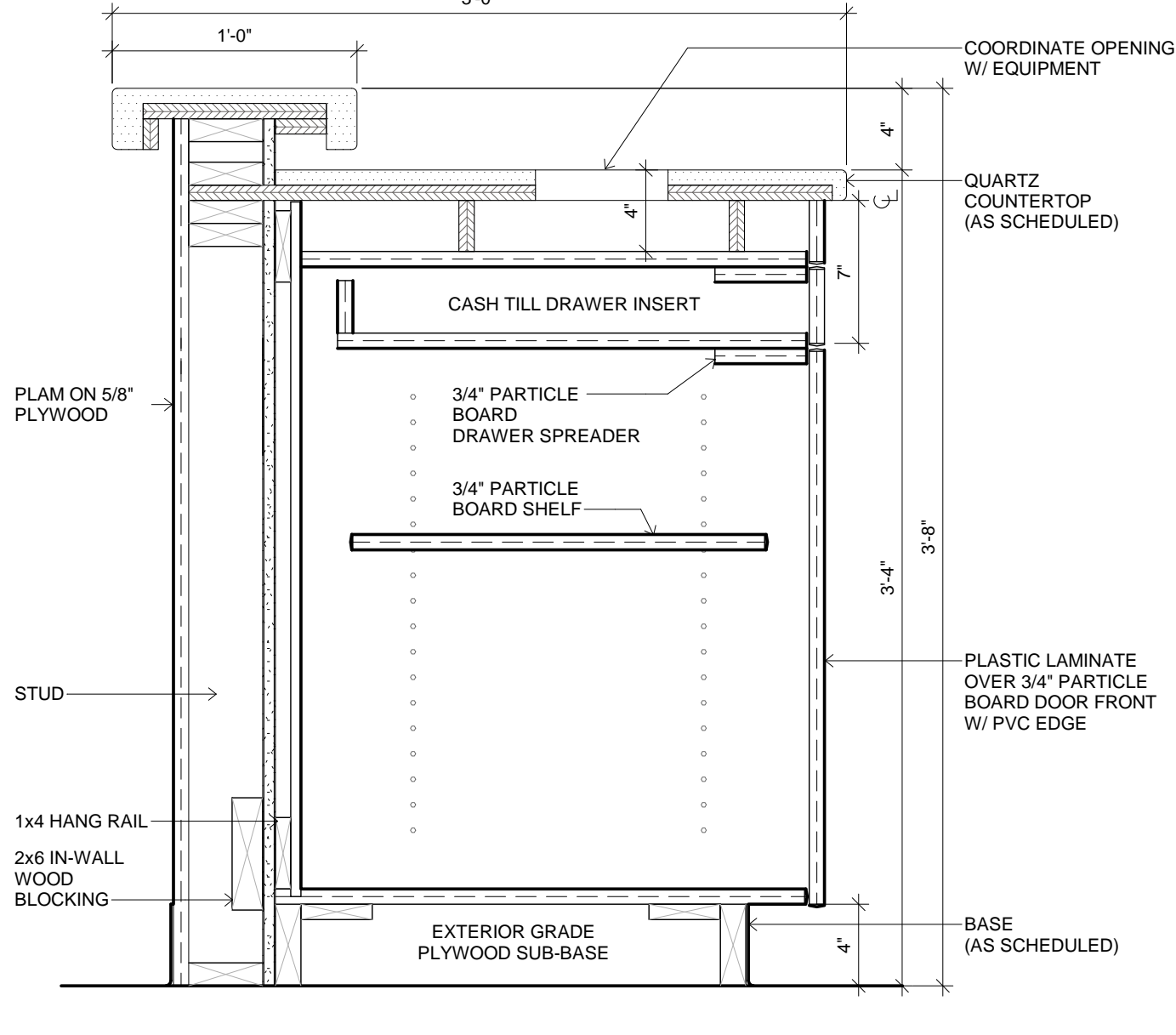

1 MILLWORK SECTION  
1 1/2" = 1'-0"

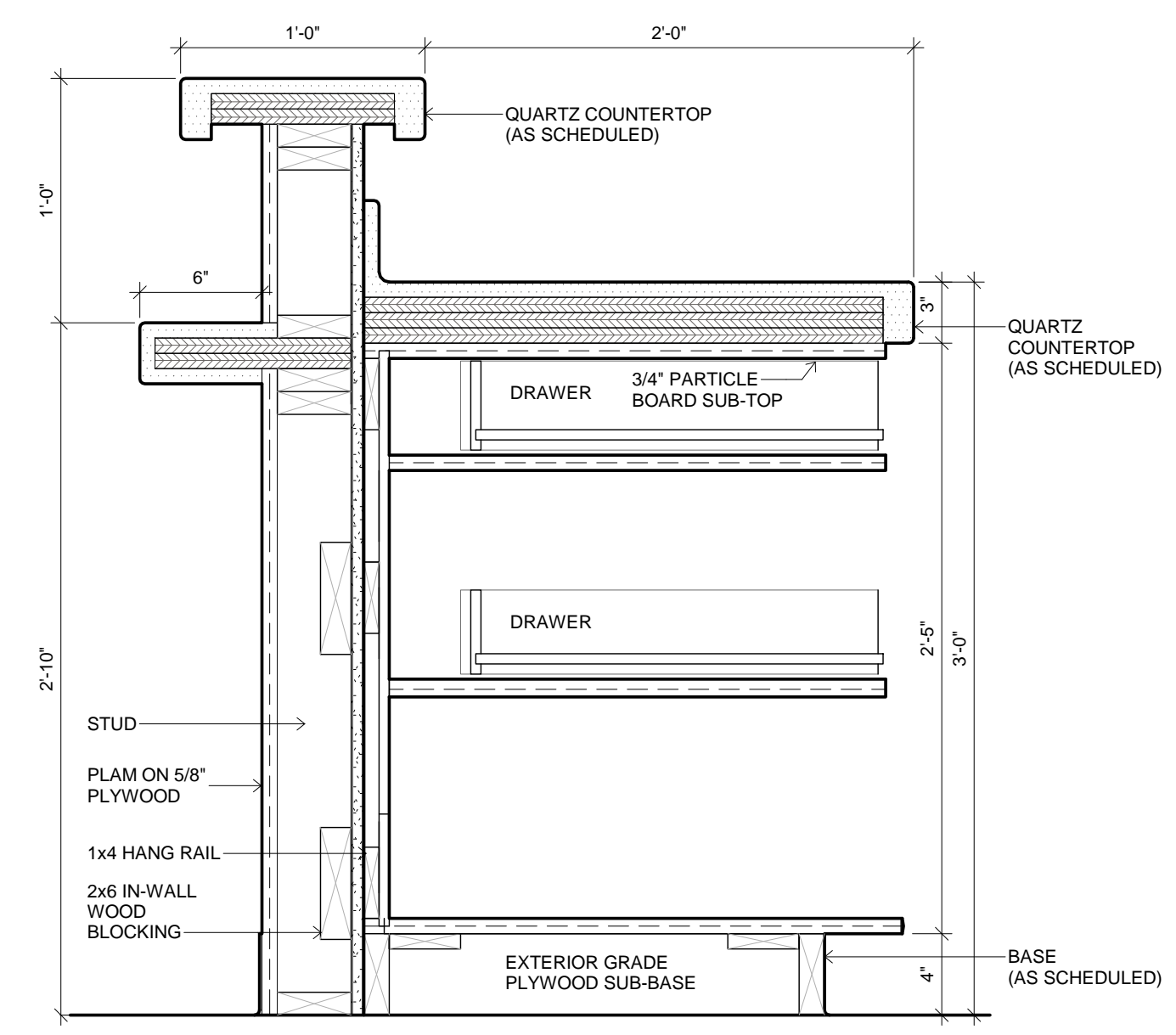

8 MILLWORK SECTION  
1 1/2" = 1'-0"

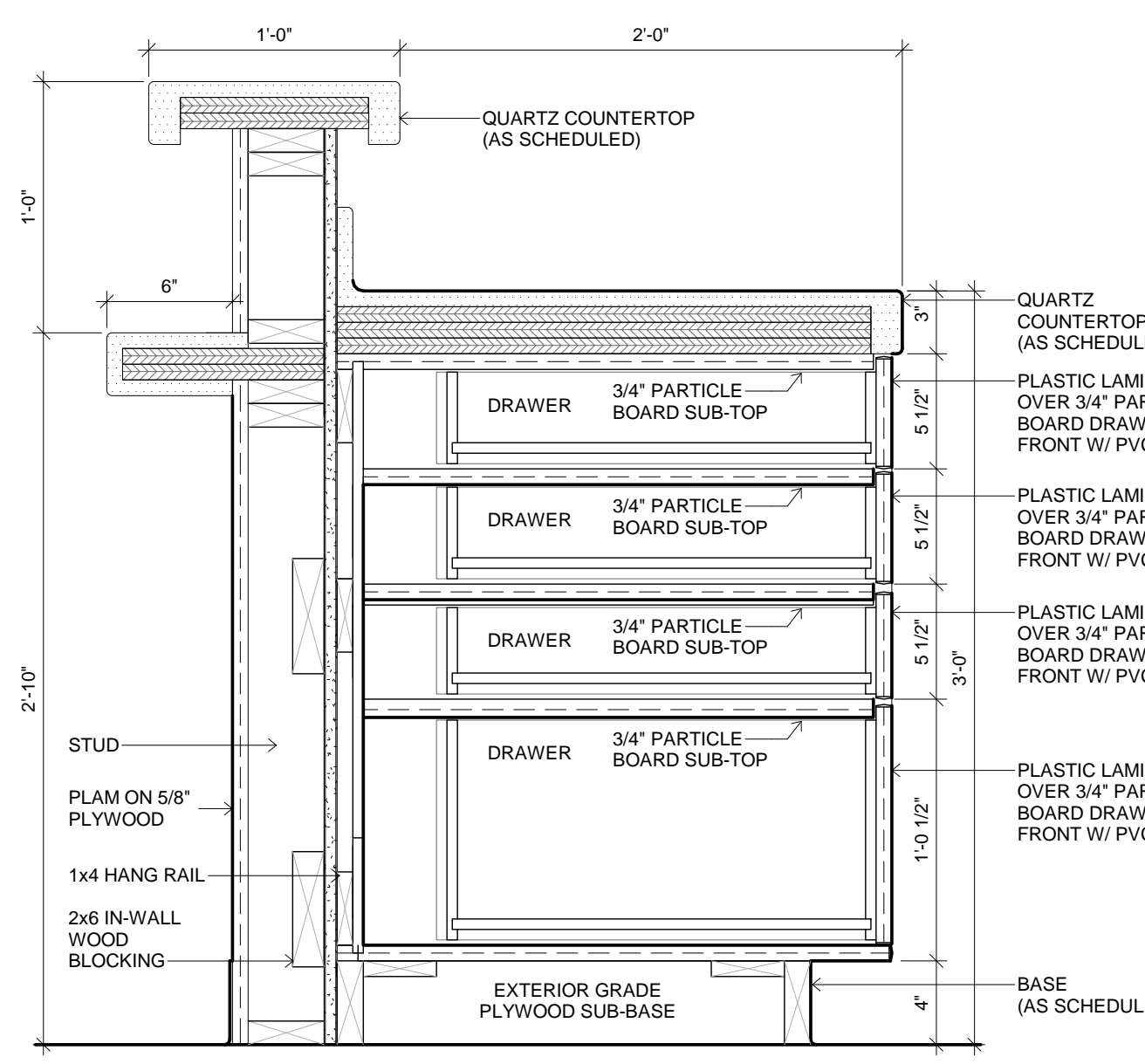

7 MILLWORK SECTION  
1 1/2" = 1'-0"

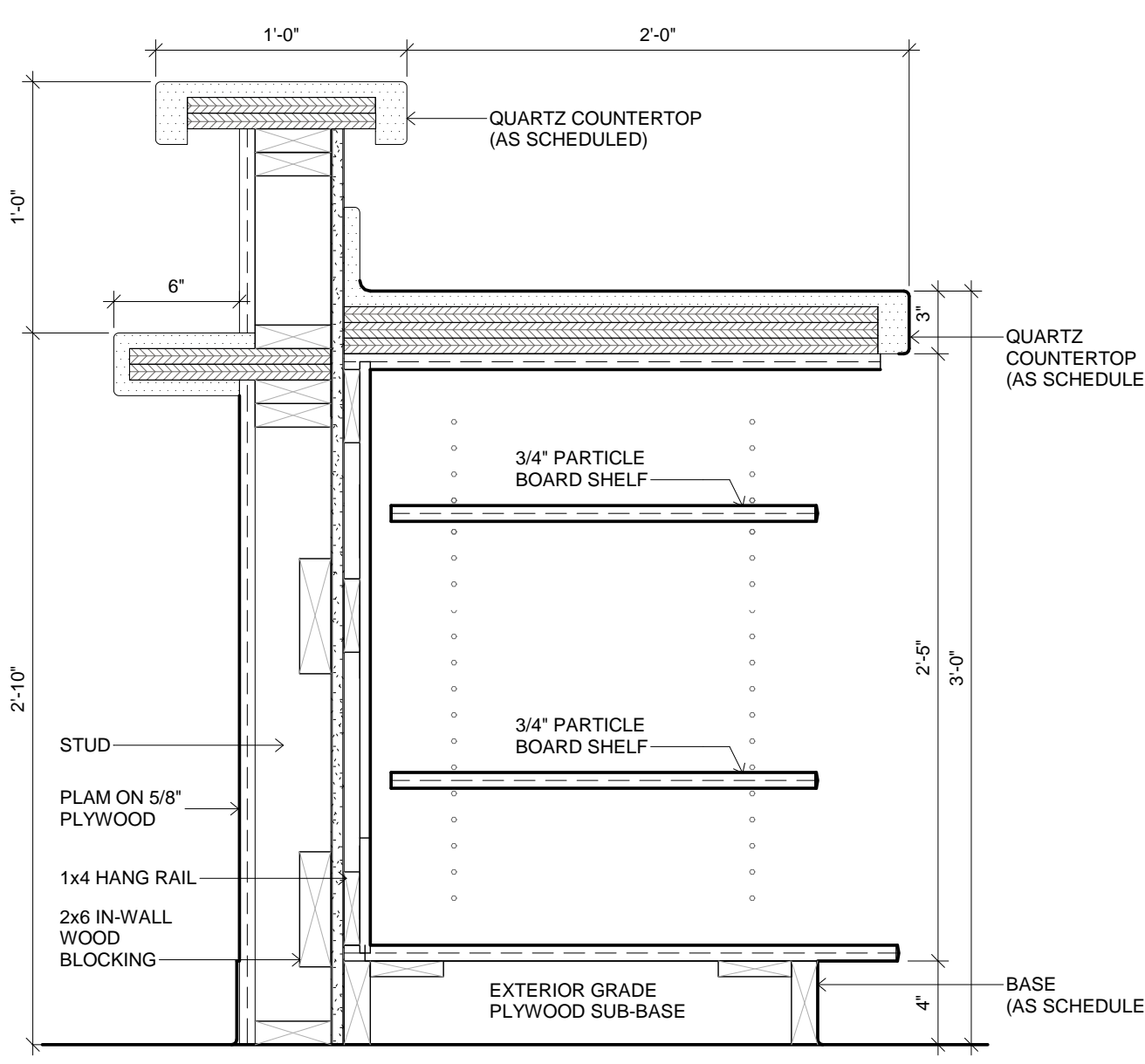

6 MILLWORK SECTION  
1 1/2" = 1'-0"

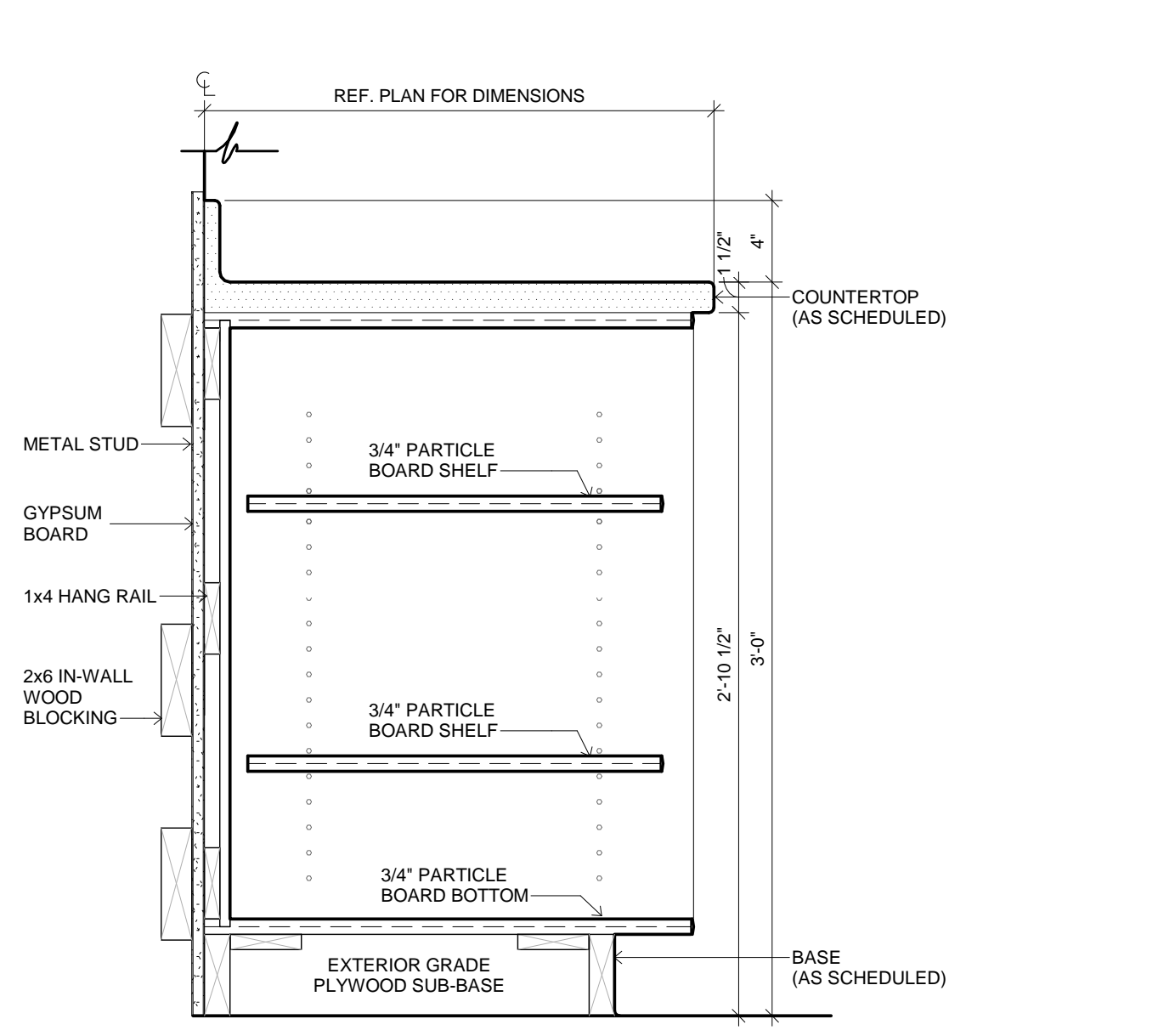

5 MILLWORK SECTION  
1 1/2" = 1'-0"

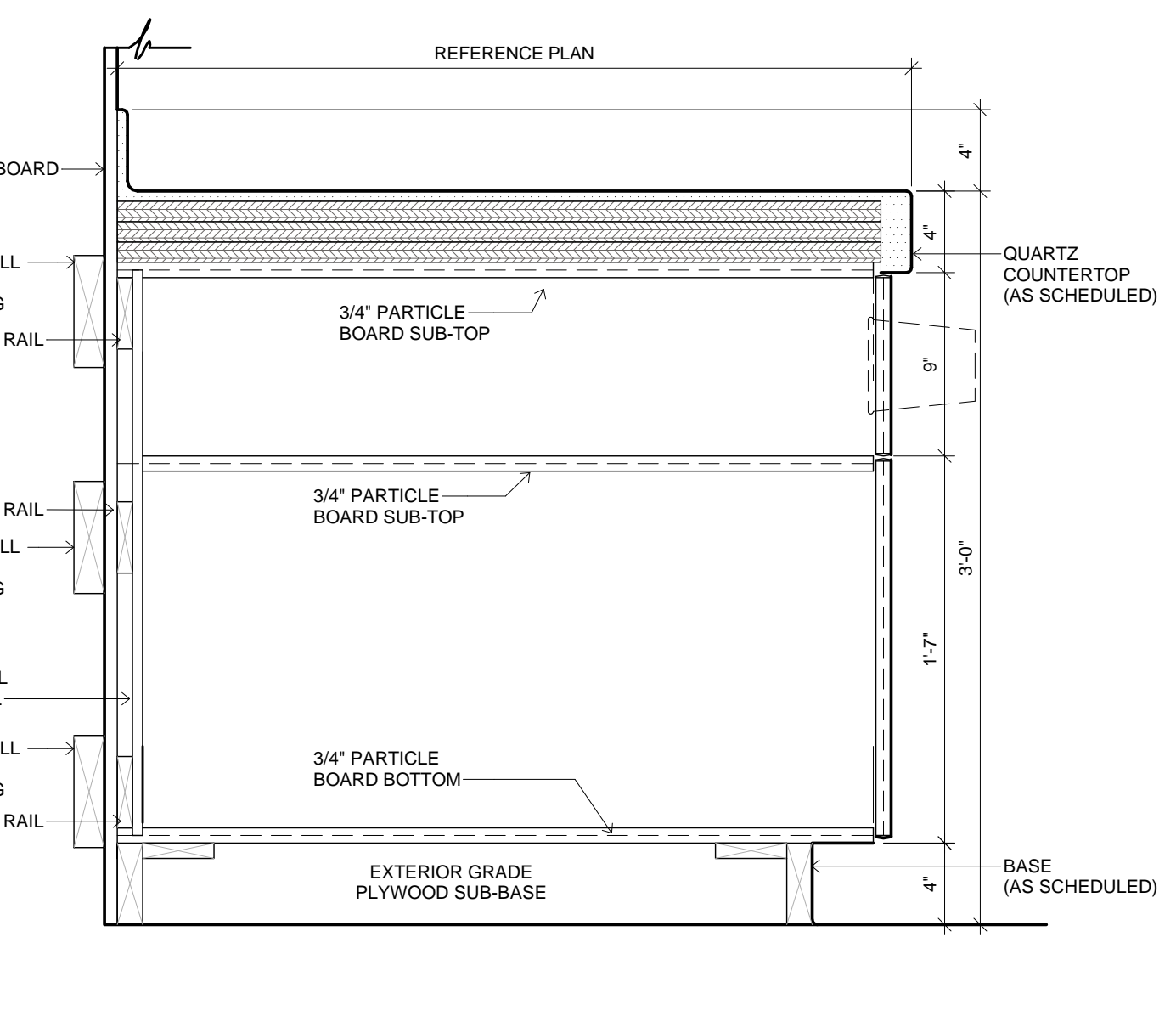

11 MILLWORK SECTION  
1 1/2" = 1'-0"

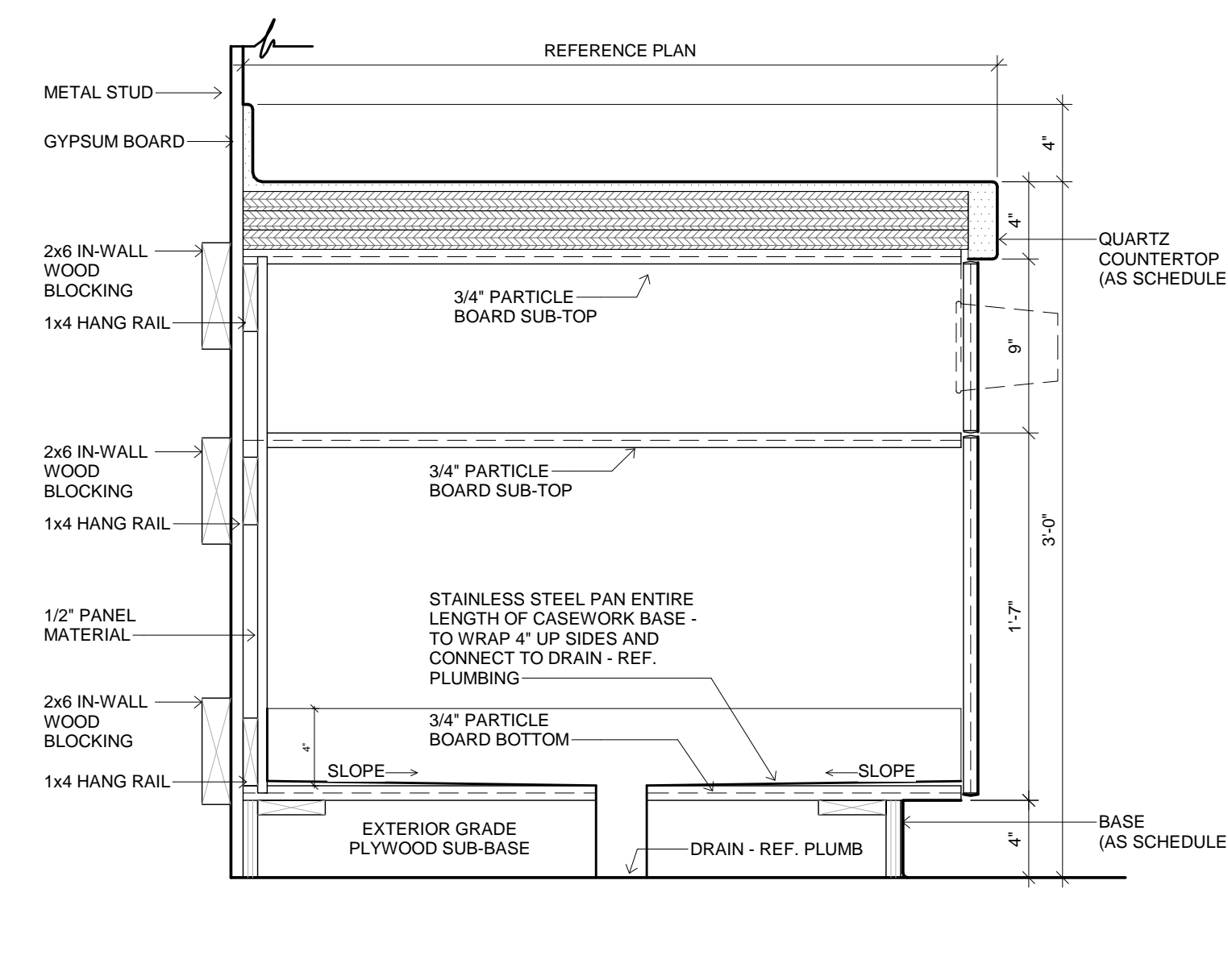

10 MILLWORK SECTION  
1 1/2" = 1'-0"

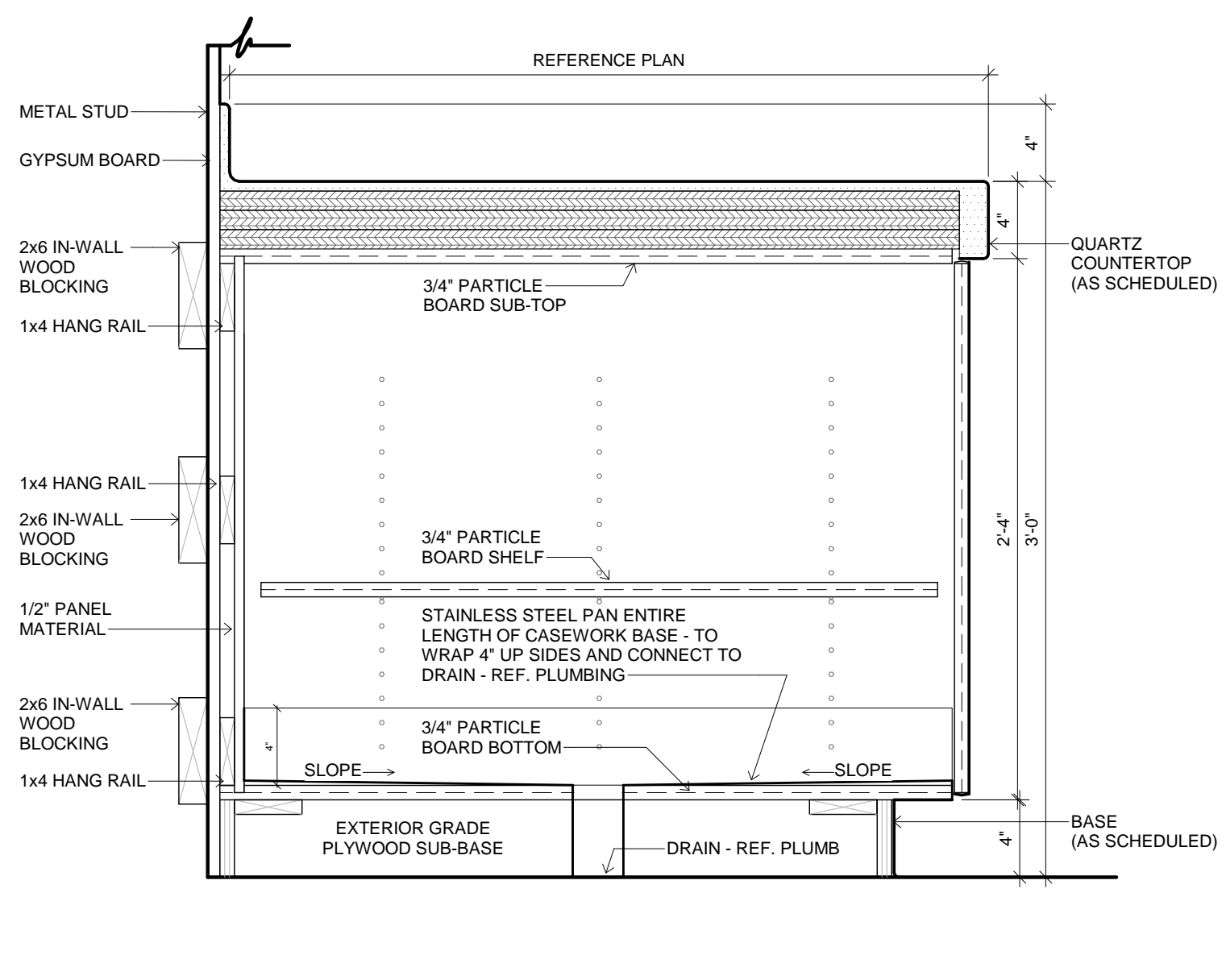

9 MILLWORK SECTION  
1 1/2" = 1'-0"

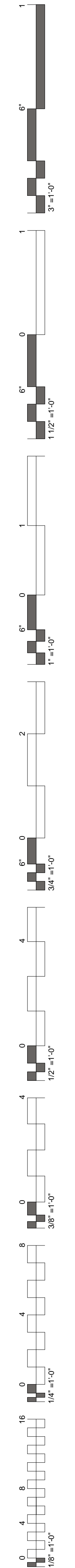

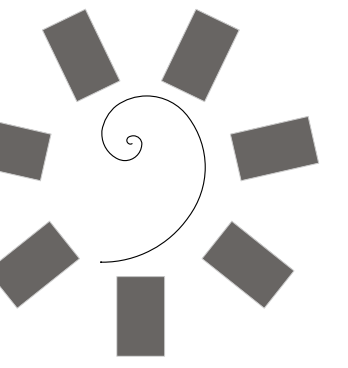

**James R. Childers  
Architect, Inc.**  
45 South 4th Street  
Fort Smith, AR 72901  
479-783-2480  
www.childersarchitect.com

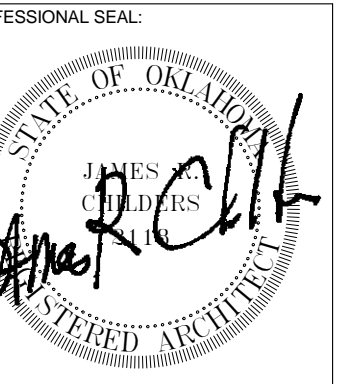

CONSULTANT LOGO:

CLIENT:  
**CHEROKEE NATION  
Entertainment**



**CHEROKEE NATION ENTERTAINMENT  
TAHLEQUAH CASINO**  
TAHLEQUAH, OKLAHOMA

PROJECT PHASE:  
**BID PACKAGE 6**

REVISIONS		
#	DATE	DESCRIPTION

DATE: 06/22/18  
JOB NUMBER: 17-06

SHEET NUMBER:  
**A8.11**  
MILLWORK SECTIONS

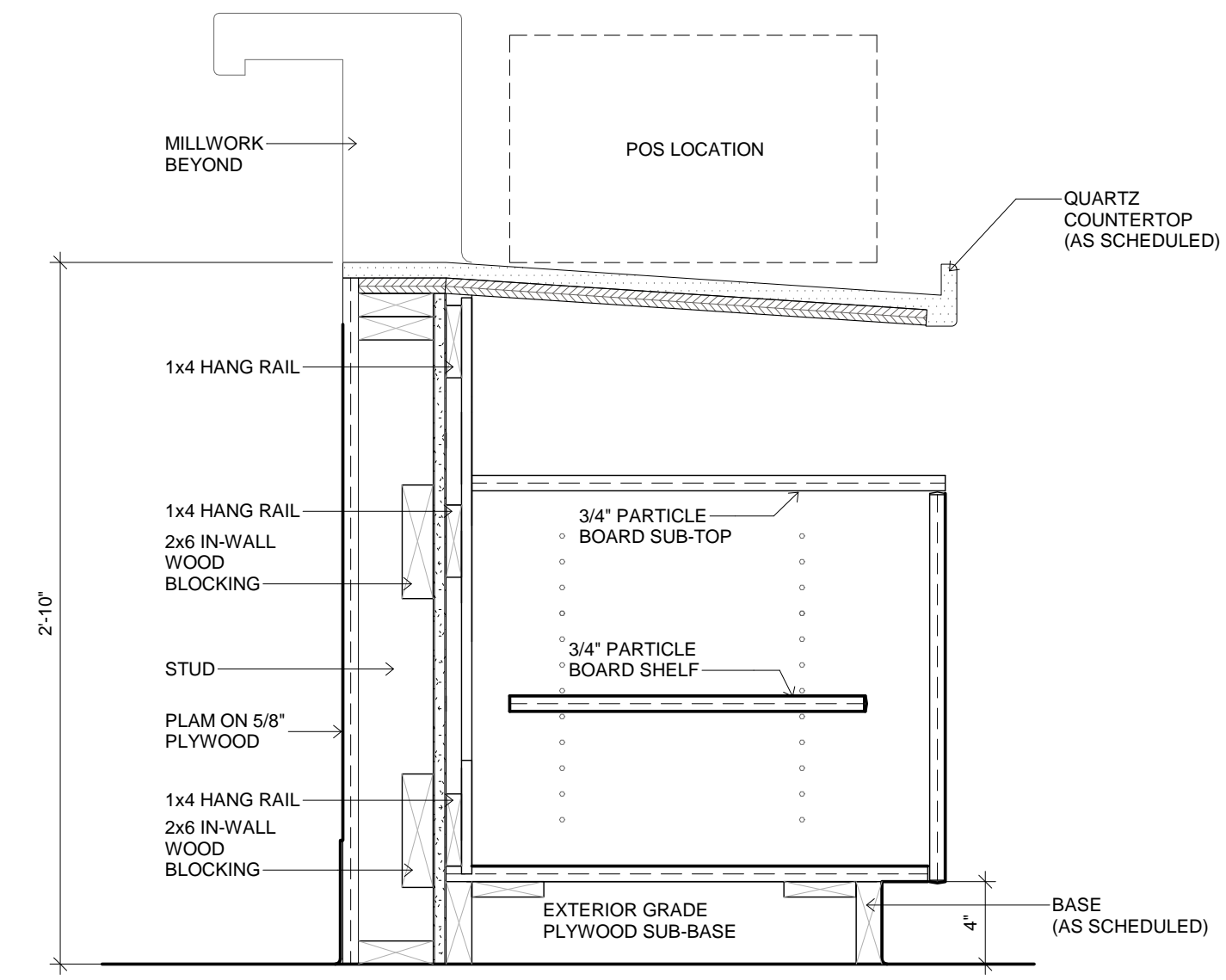

**3 MILLWORK SECTION**  
1 1/2" = 1'-0"

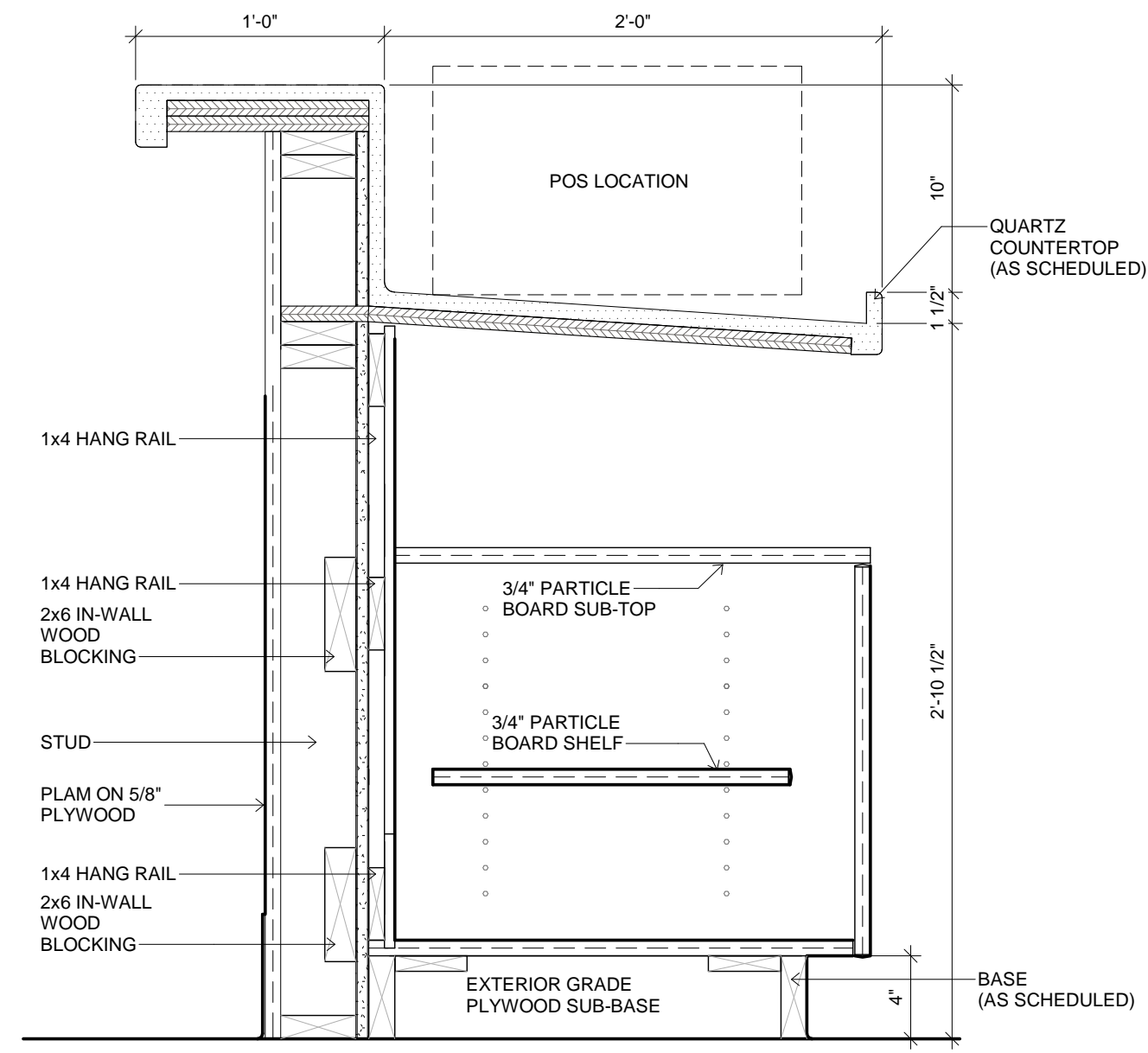

**2 MILLWORK SECTION**  
1 1/2" = 1'-0"

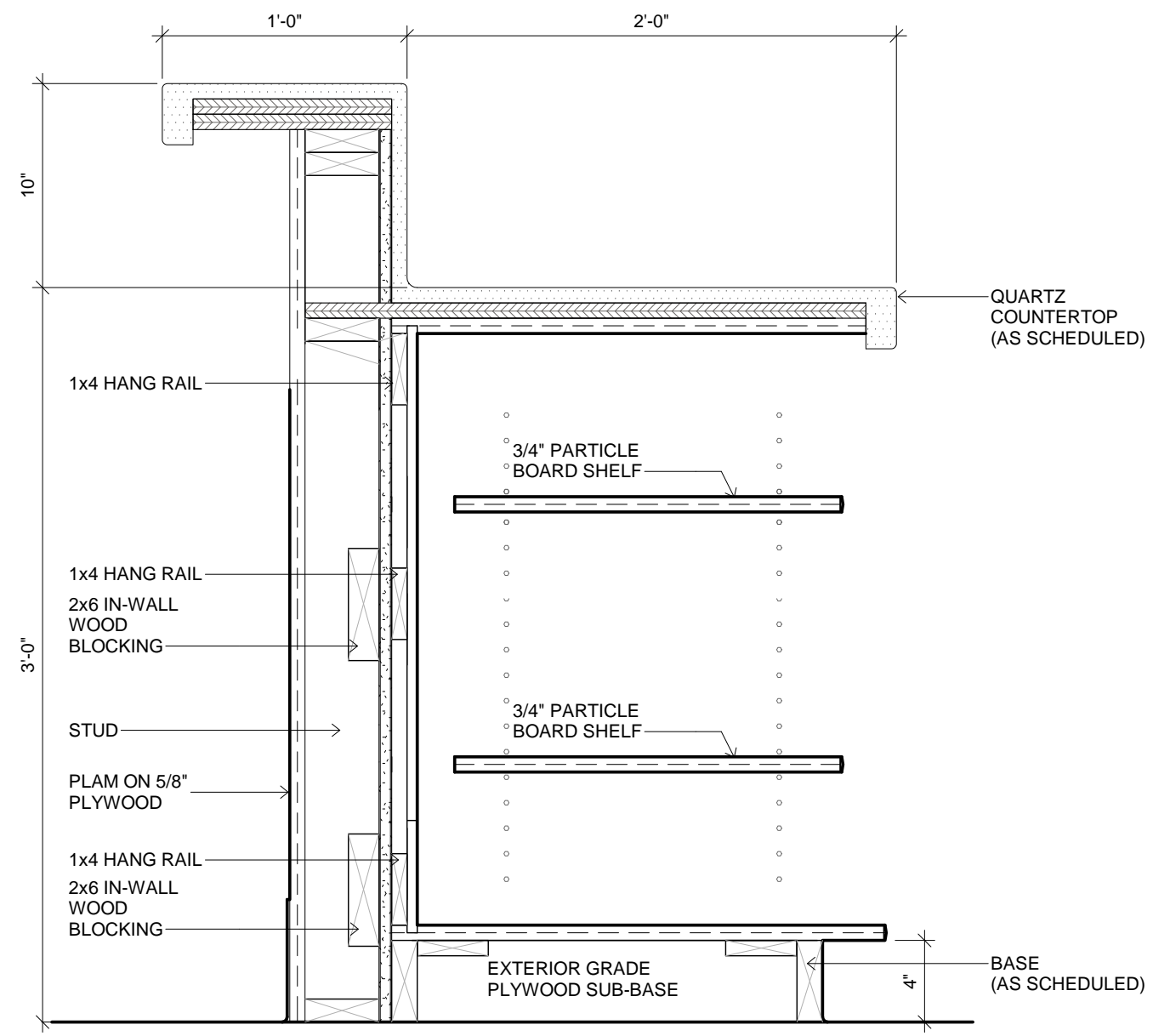

**1 MILLWORK SECTION**  
1 1/2" = 1'-0"

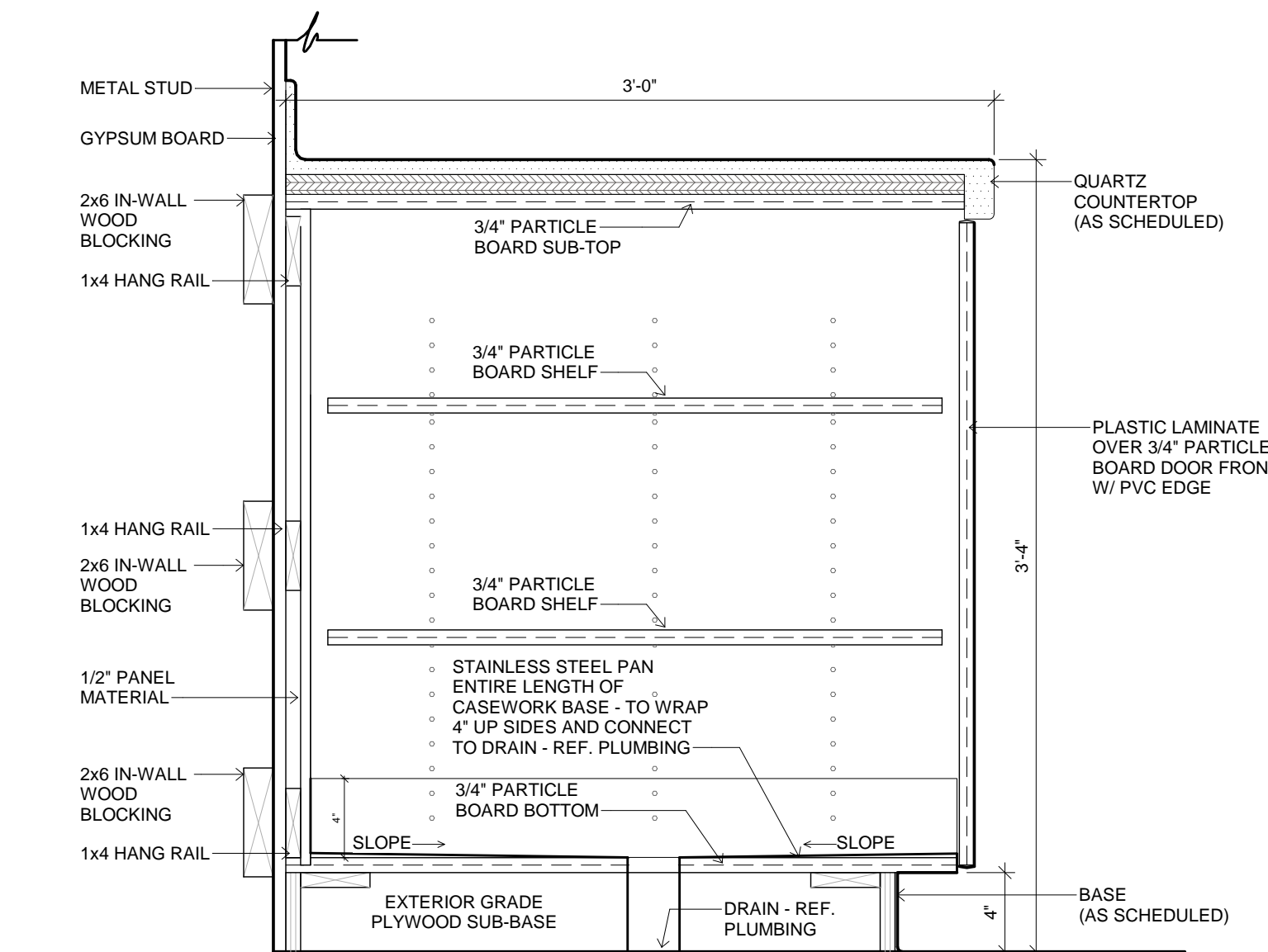

**6 MILLWORK SECTION**  
1 1/2" = 1'-0"

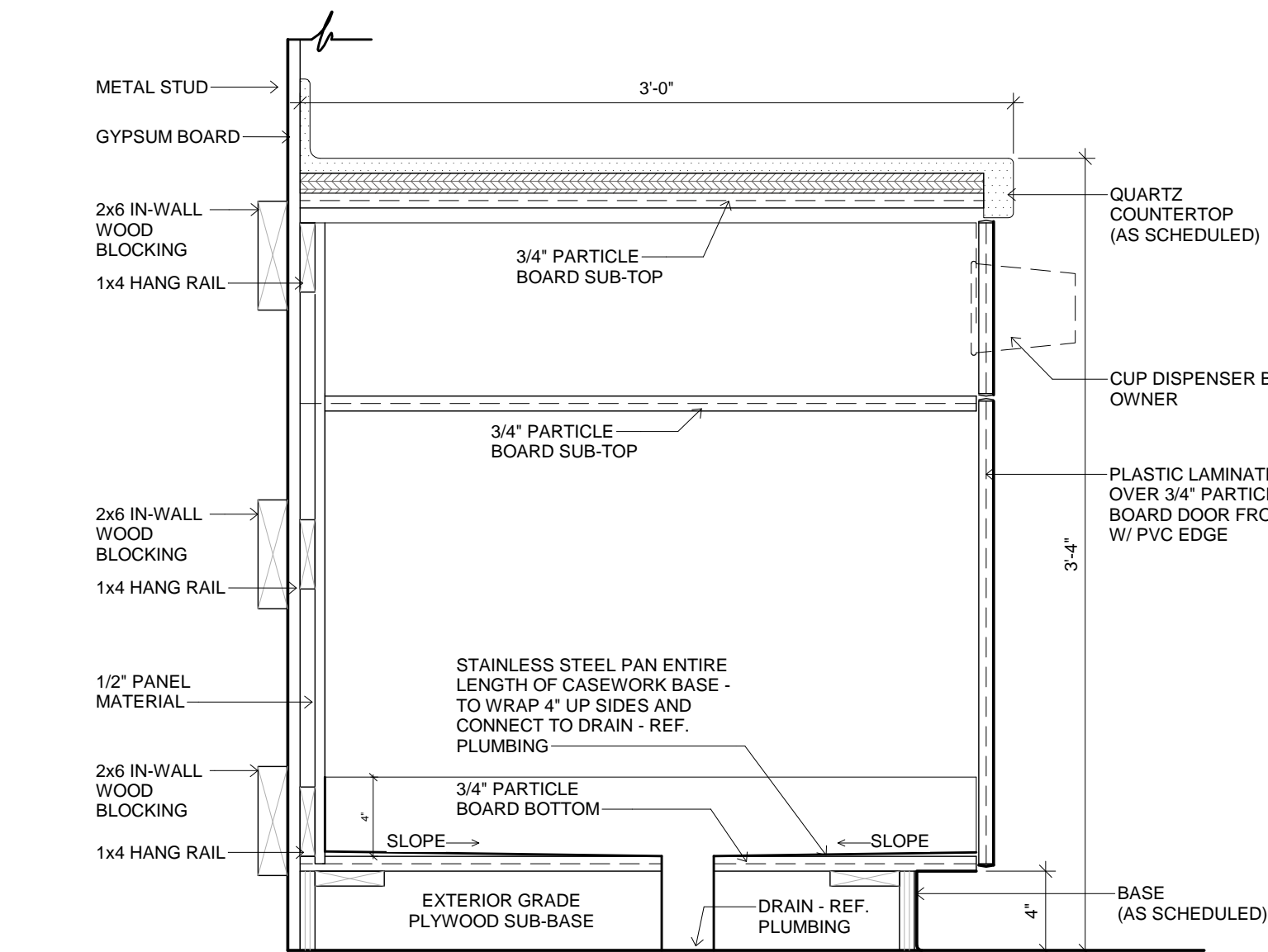

**5 MILLWORK SECTION**  
1 1/2" = 1'-0"

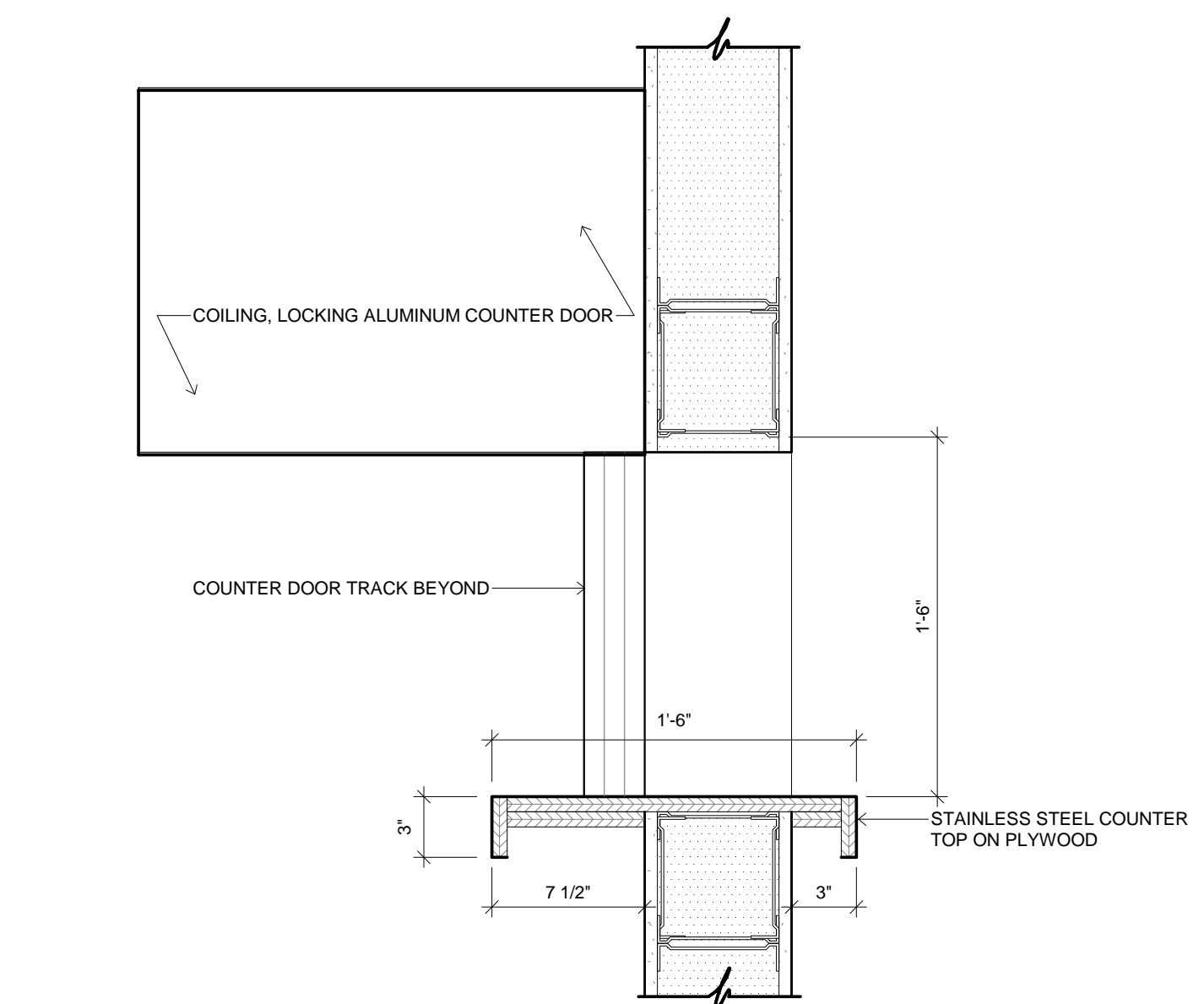

**9 MILLWORK SECTION**  
1 1/2" = 1'-0"

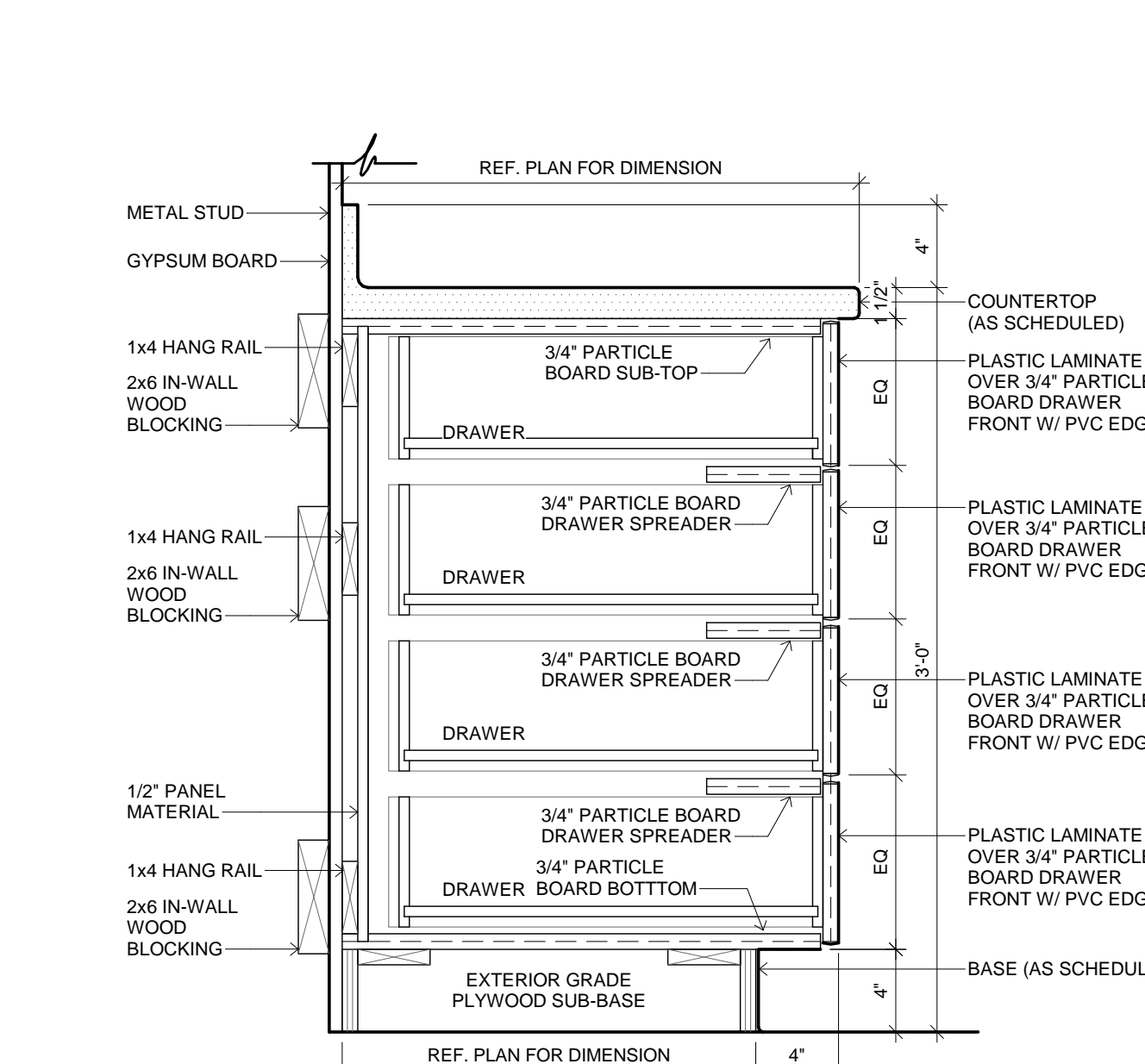

**8 MILLWORK SECTION**  
1 1/2" = 1'-0"

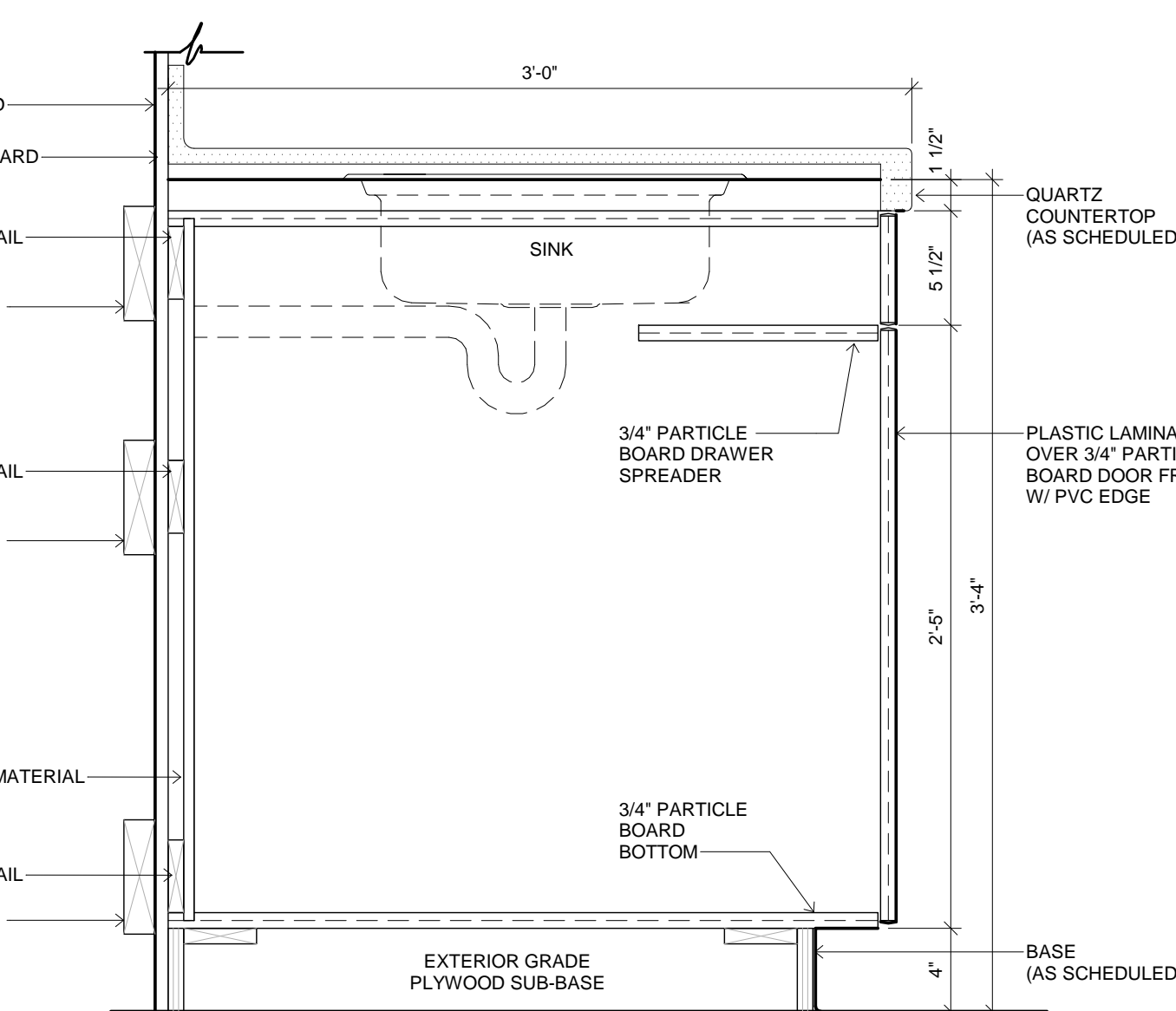

**7 MILLWORK SECTION**  
1 1/2" = 1'-0"

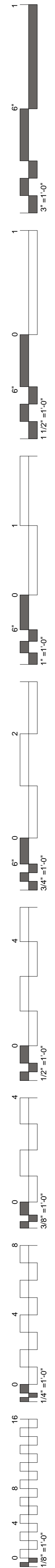

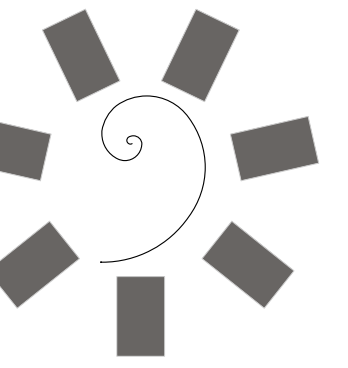

James R. Childers  
Architect, Inc.

45 South 4th Street  
Fort Smith, AR 72901  
479-783-2480  
www.childersarchitect.com

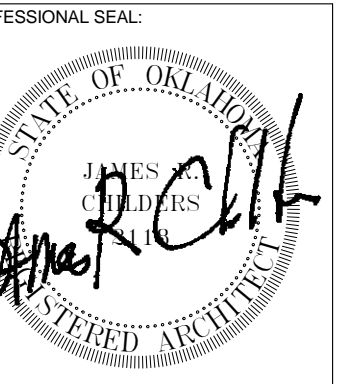

CONSULTANT LOGO:

CLIENT:



CHEROKEE NATION ENTERTAINMENT  
TAHLEQUAH CASINO  
TAHLEQUAH, OKLAHOMA

PROJECT PHASE:

BID PACKAGE 6

REVISIONS	
#	DESCRIPTION

DATE: 06/22/18 JOB NUMBER: 17-06

SHEET NUMBER: A8.12

MILLWORK PLAN DETAILS

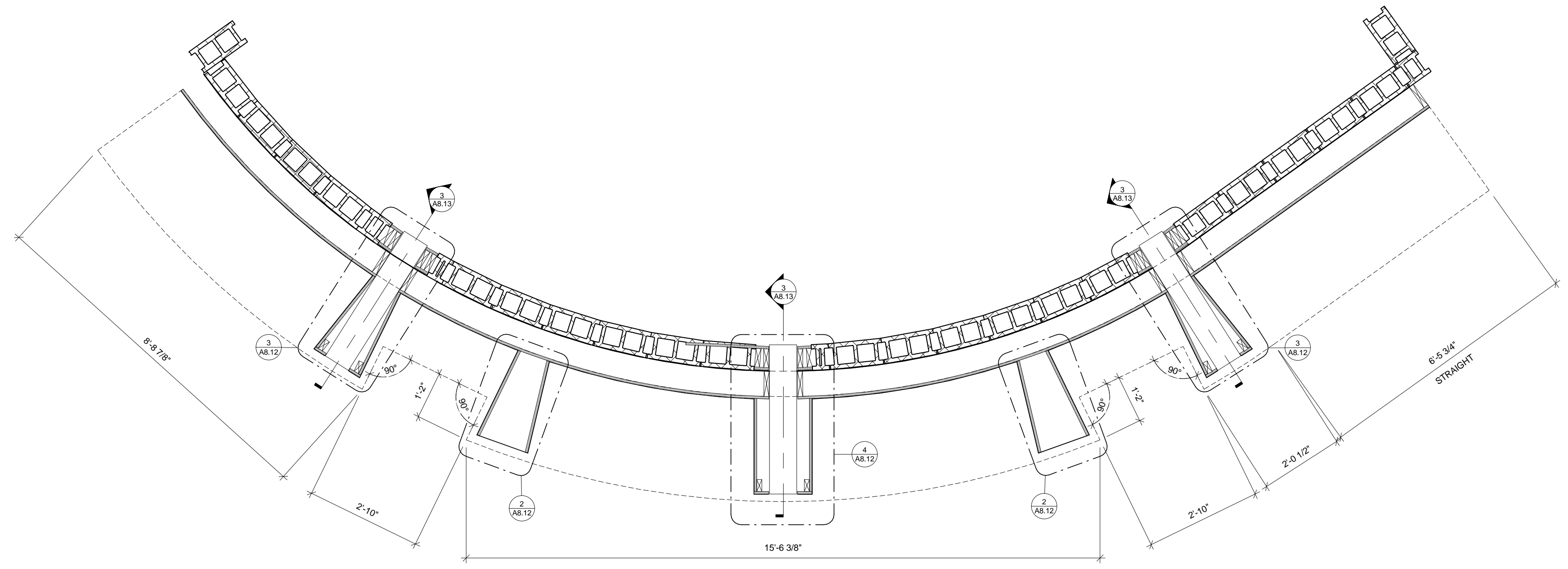

1 MILLWORK PLAN SECTION  
1/2" = 1'-0"

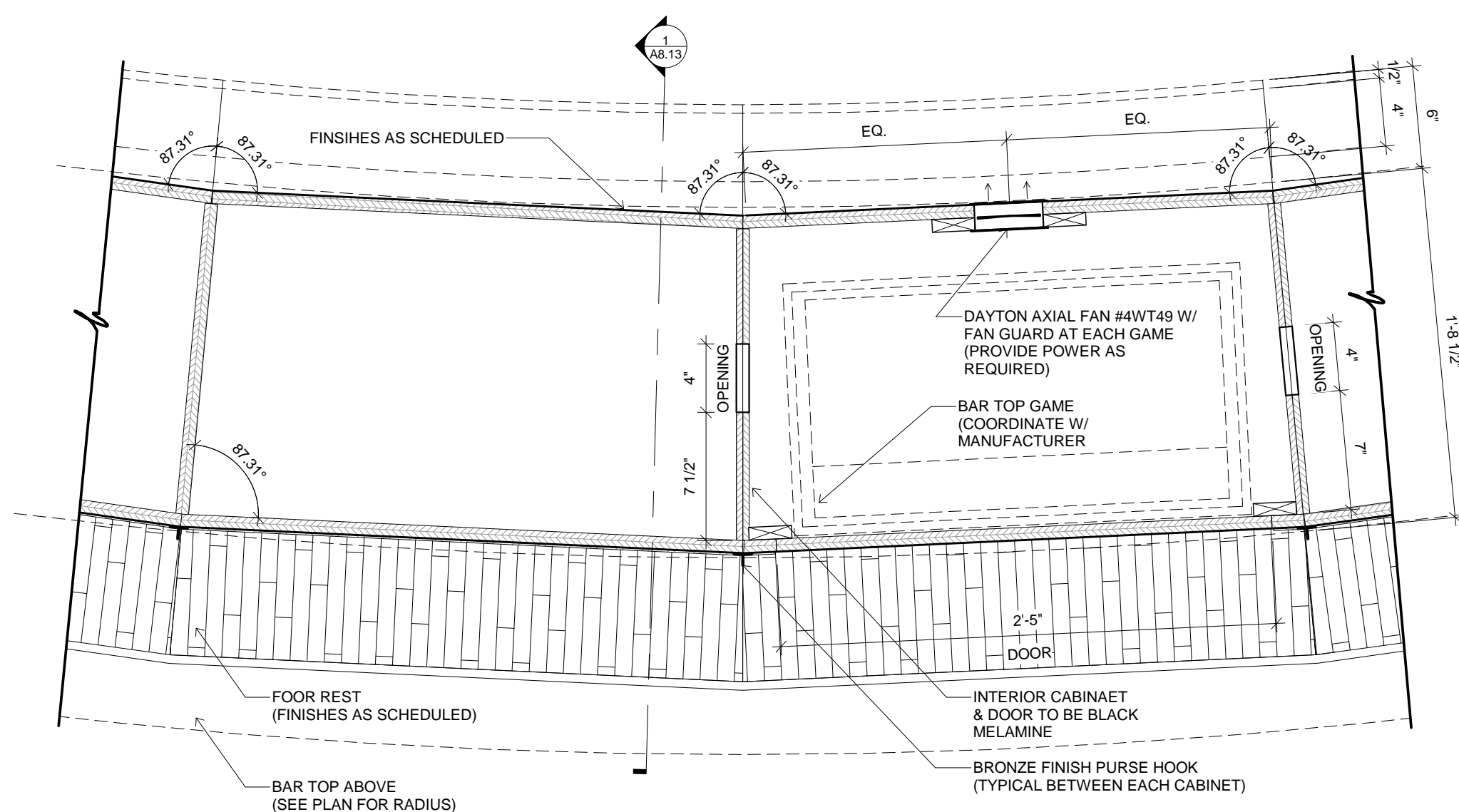

5 A - MWS - BARTOP GAME  
PLAN SECTION  
1 1/2" = 1'-0"

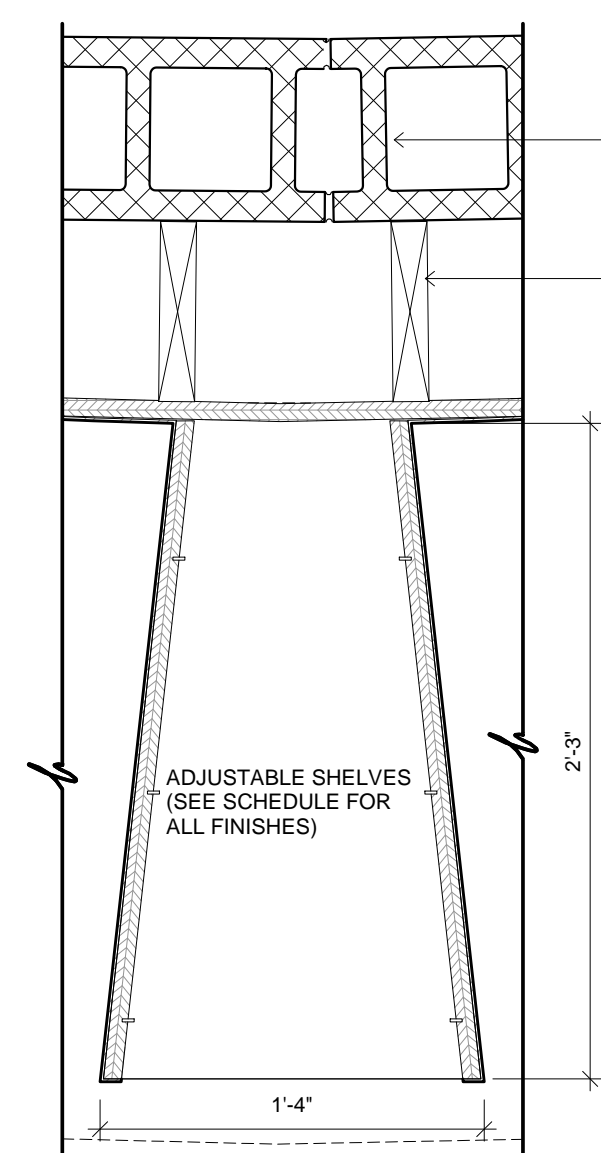

2 MILLWORK DETAILS  
1 1/2" = 1'-0"

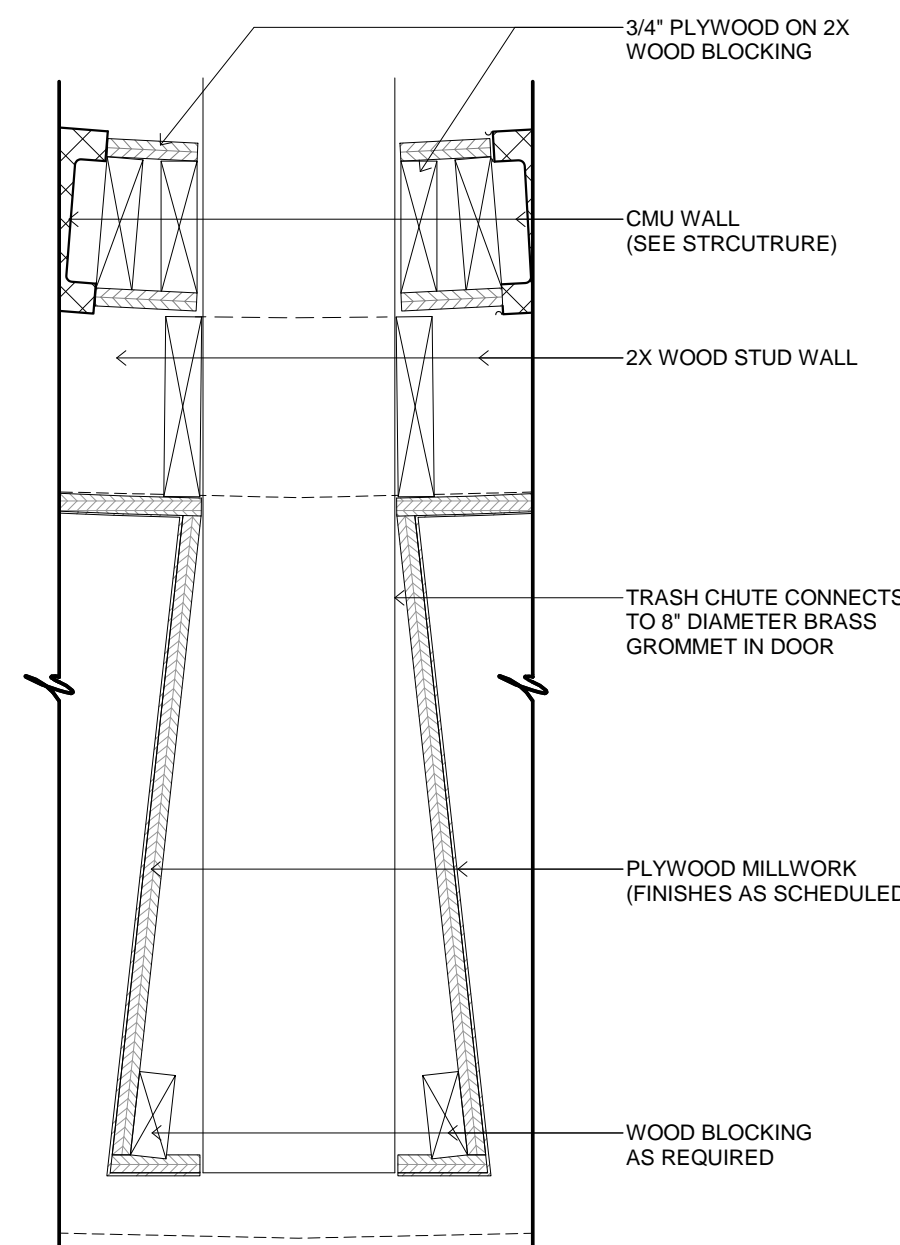

3 MILLWORK DETAILS  
1 1/2" = 1'-0"

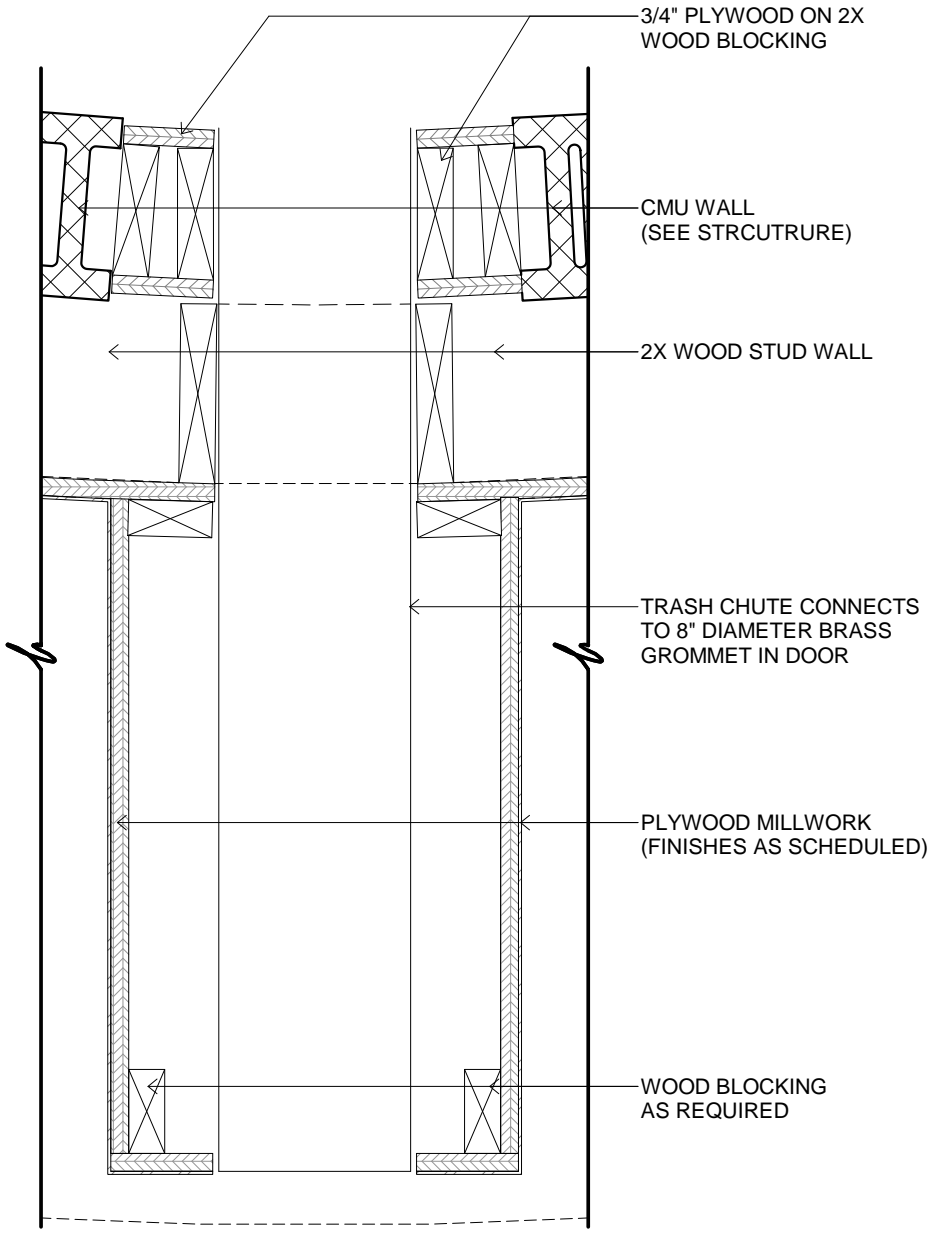

4 MILLWORK DETAILS  
1 1/2" = 1'-0"

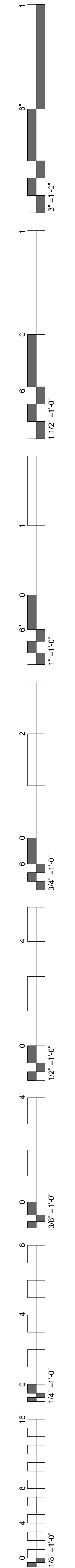



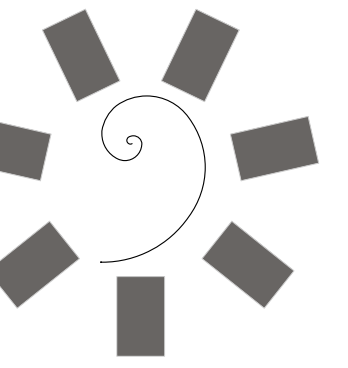

James R. Childers  
Architect, Inc.  
45 South 4th Street  
Fort Smith, AR 72901  
479-783-2480  
www.childersarchitect.com

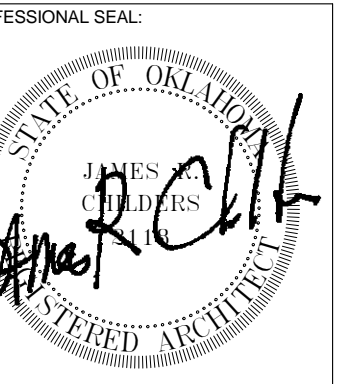

CONSULTANT LOGO:

CLIENT:  
CHEROKEE NATION  
Entertainment



CHEROKEE NATION ENTERTAINMENT  
TAHLEQUAH CASINO  
TAHLEQUAH, OKLAHOMA

PROJECT PHASE:

BID PACKAGE 6

REVISIONS		
#	DATE	DESCRIPTION

DATE: 06/22/18 JOB NUMBER: 17-06  
SHEET NUMBER:

A8.13

MILLWORK  
SECTIONS

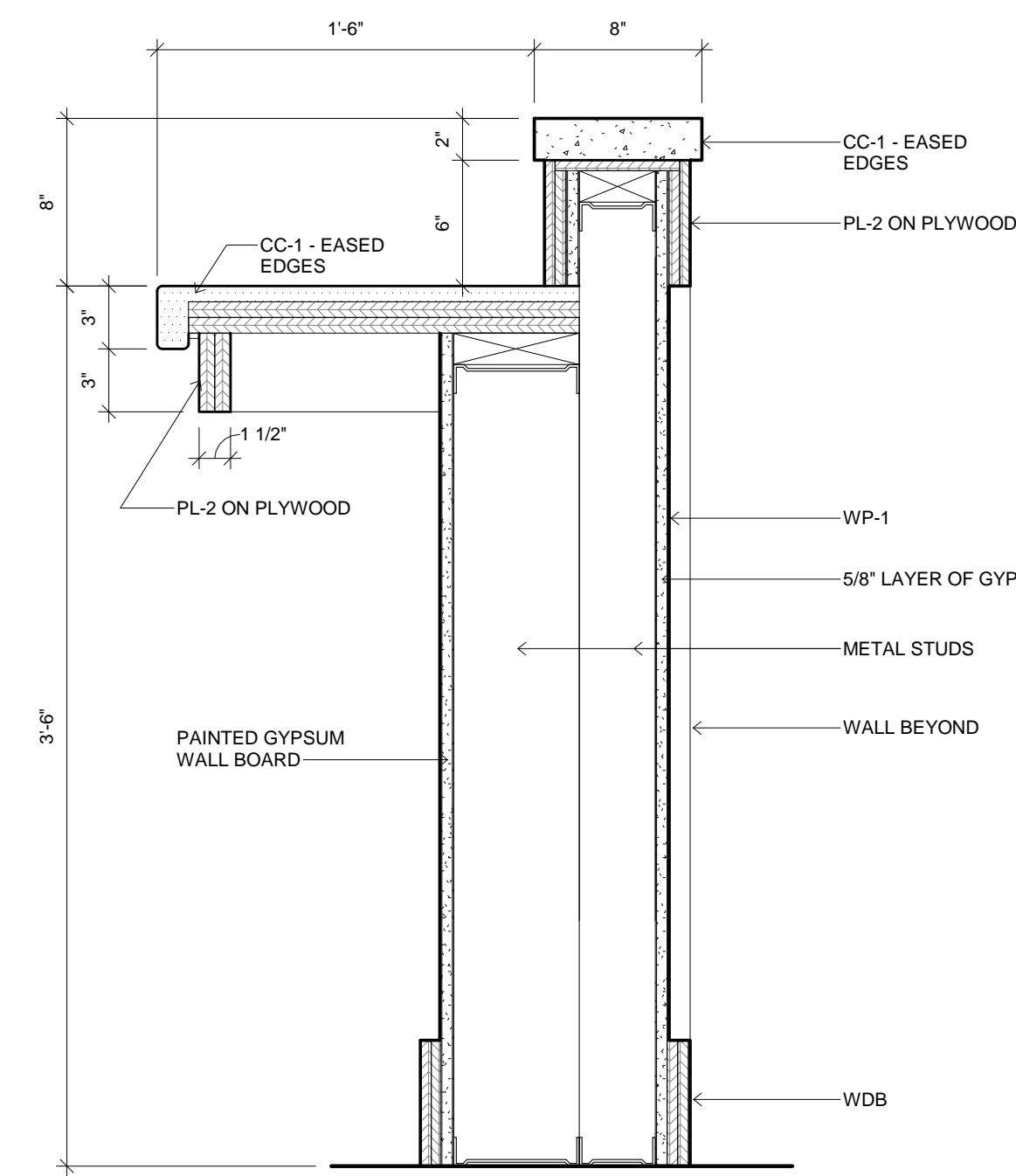

2 MILLWORK SECTION  
1 1/2" = 1'-0"

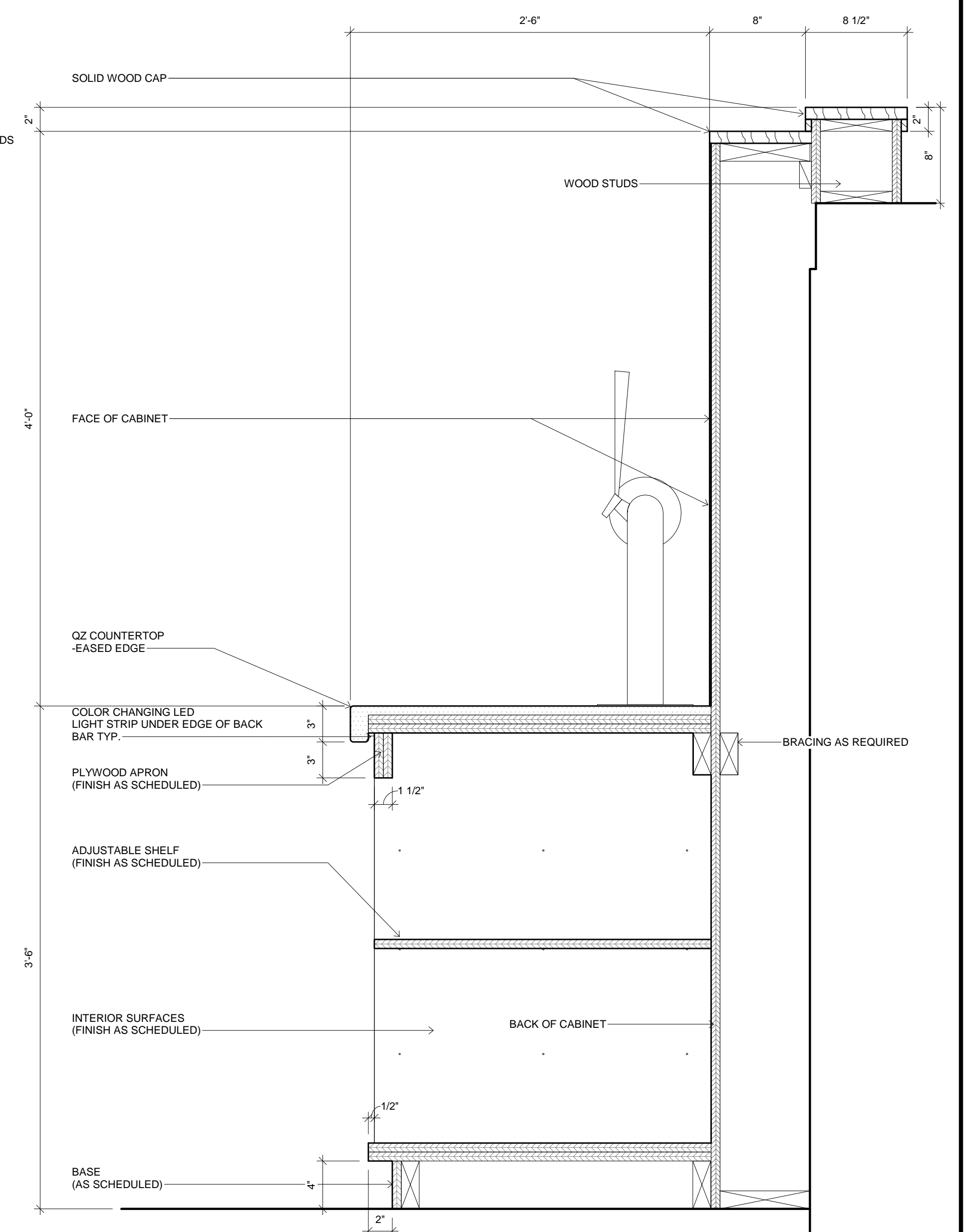

3 MILLWORK SECTION  
1 1/2" = 1'-0"

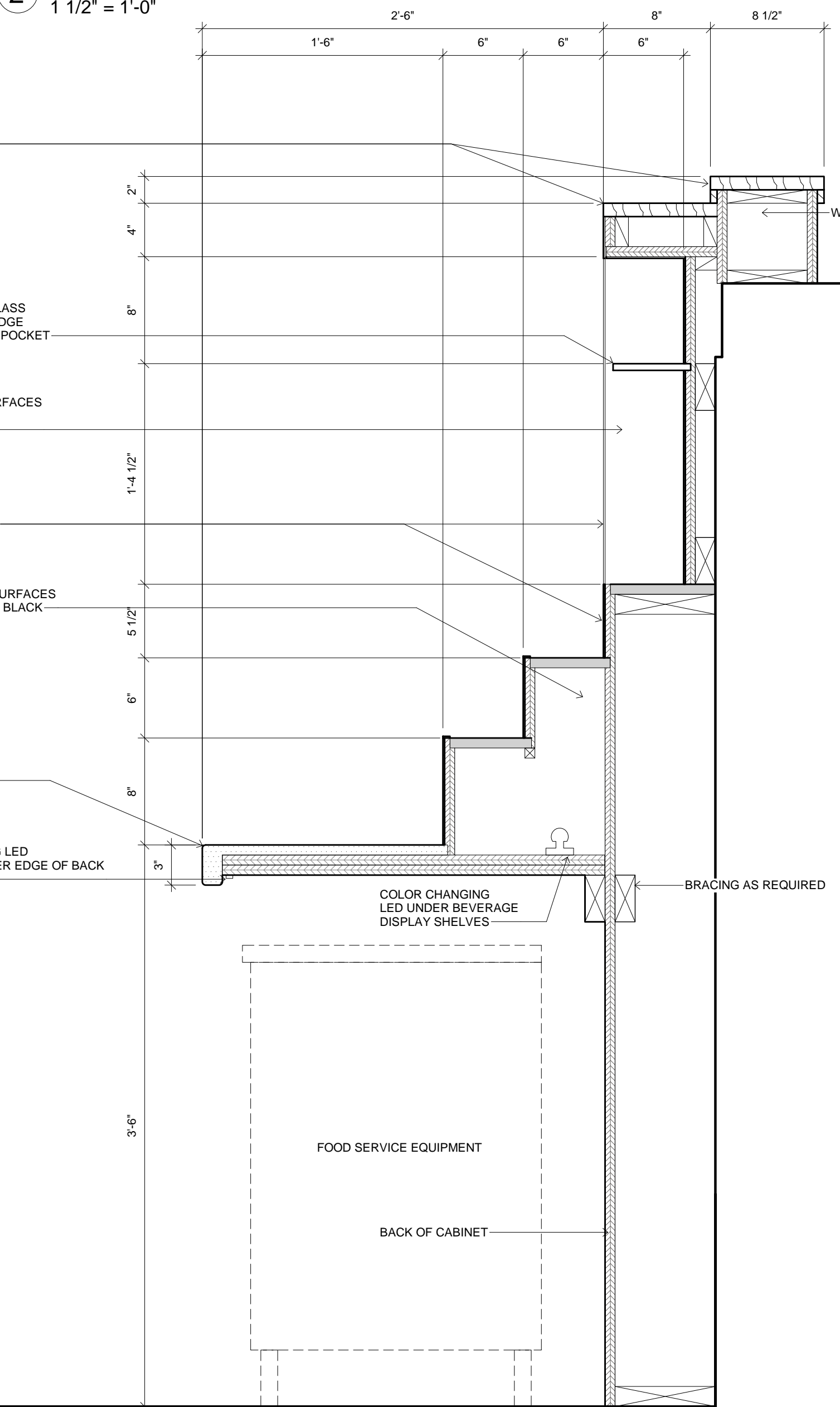

4 MILLWORK SECTION  
1 1/2" = 1'-0"

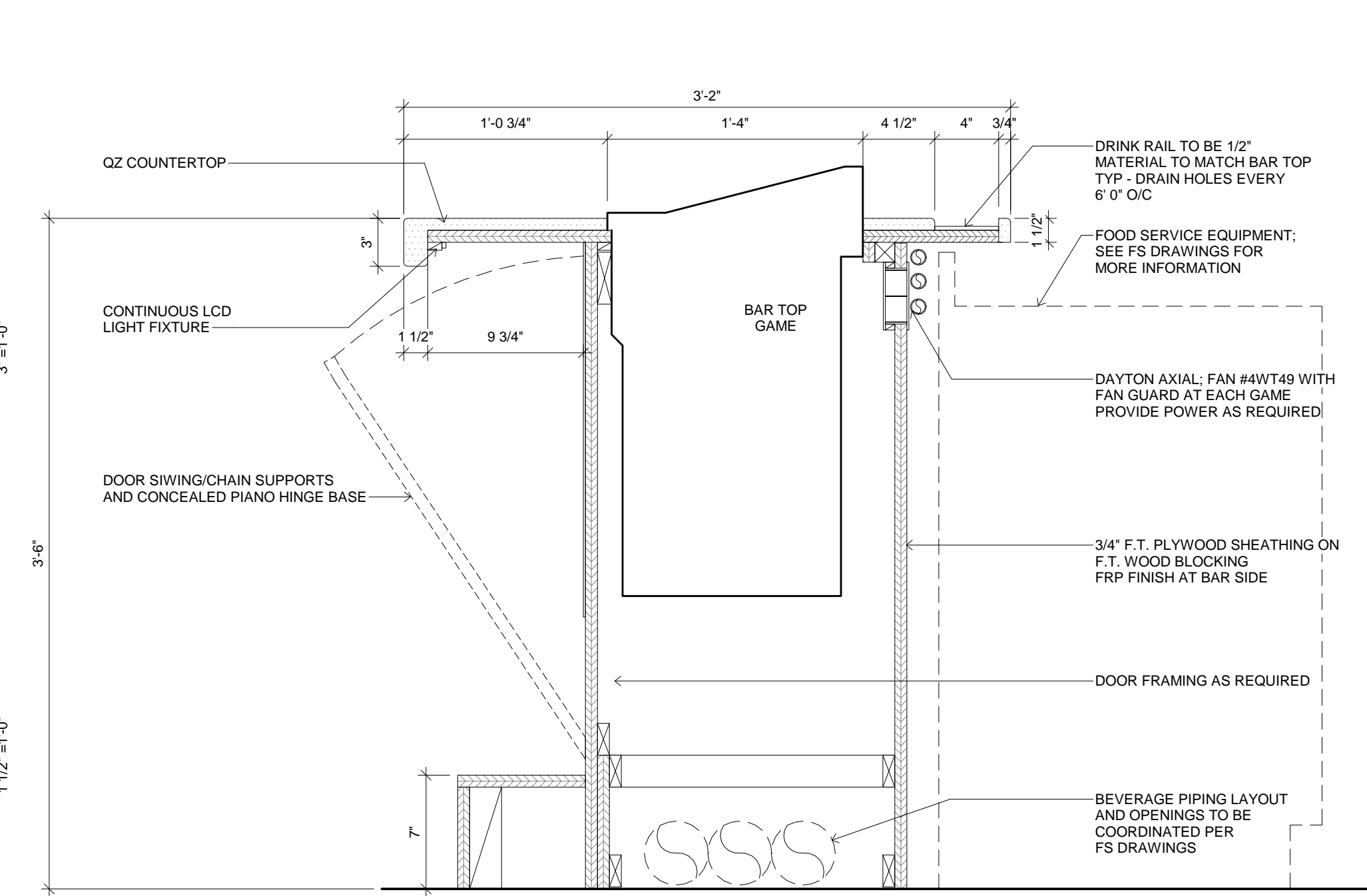

1 MILLWORK SECTION  
1 1/2" = 1'-0"

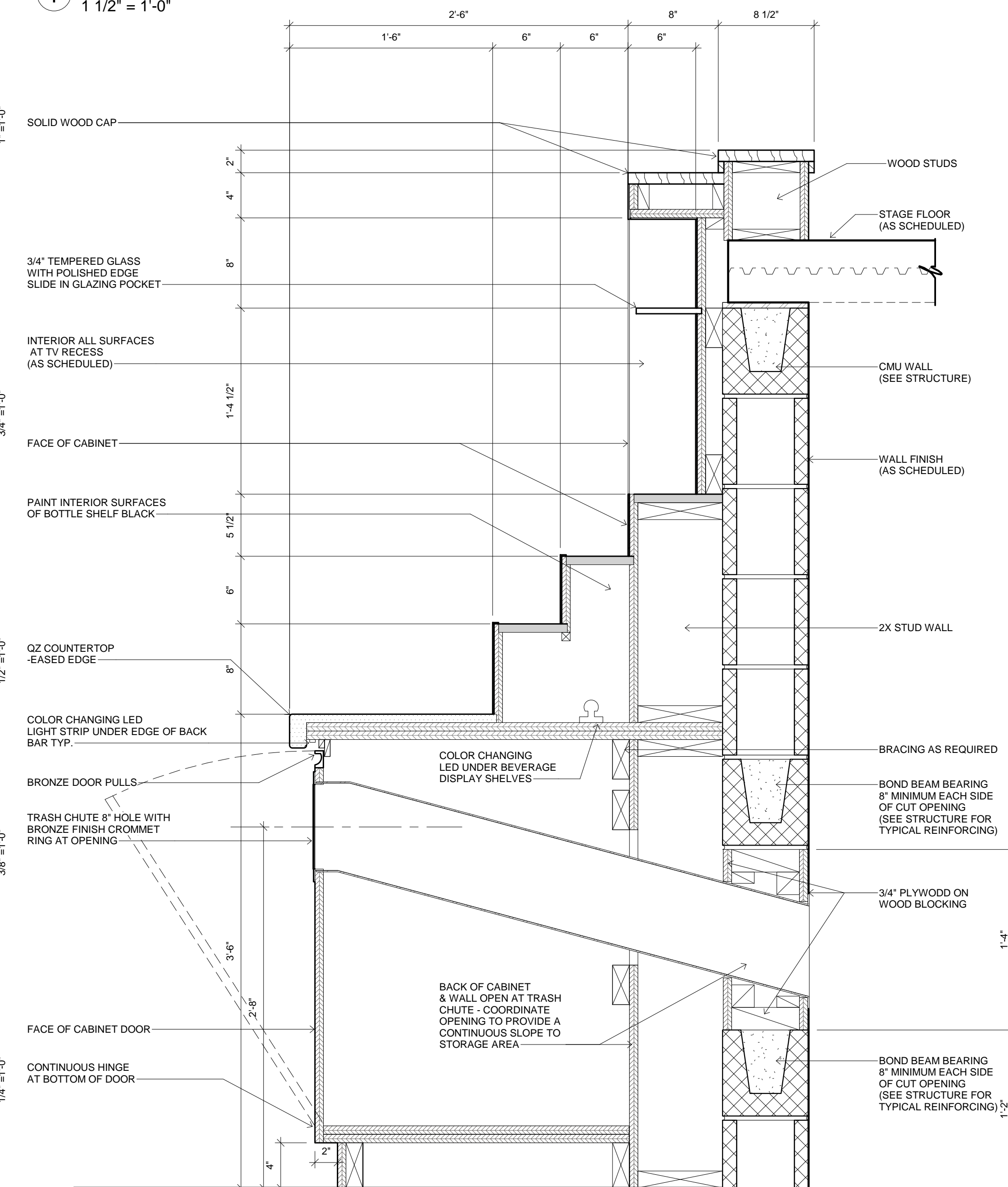

5 MILLWORK SECTION  
1 1/2" = 1'-0"

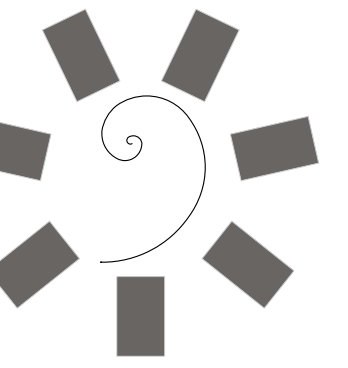

James R. Childers  
Architect, Inc.  
45 South 4th Street  
Fort Smith, AR 72901  
479-783-2480  
www.childersarchitect.com

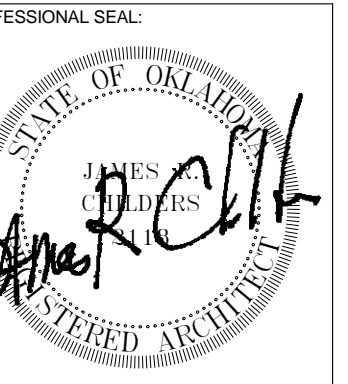

CONSULTANT LOGO:

CLIENT:  
CHEROKEE NATION  
Entertainment



CHEROKEE NATION ENTERTAINMENT  
TAHLEQUAH CASINO  
TAHLEQUAH, OKLAHOMA

PROJECT PHASE:  
BID PACKAGE 6

REVISIONS		
#	DATE	DESCRIPTION

DATE: 06/22/18  
JOB NUMBER: 17-06

SHEET NUMBER:  
A8.14

MILLWORK  
SECTIONS

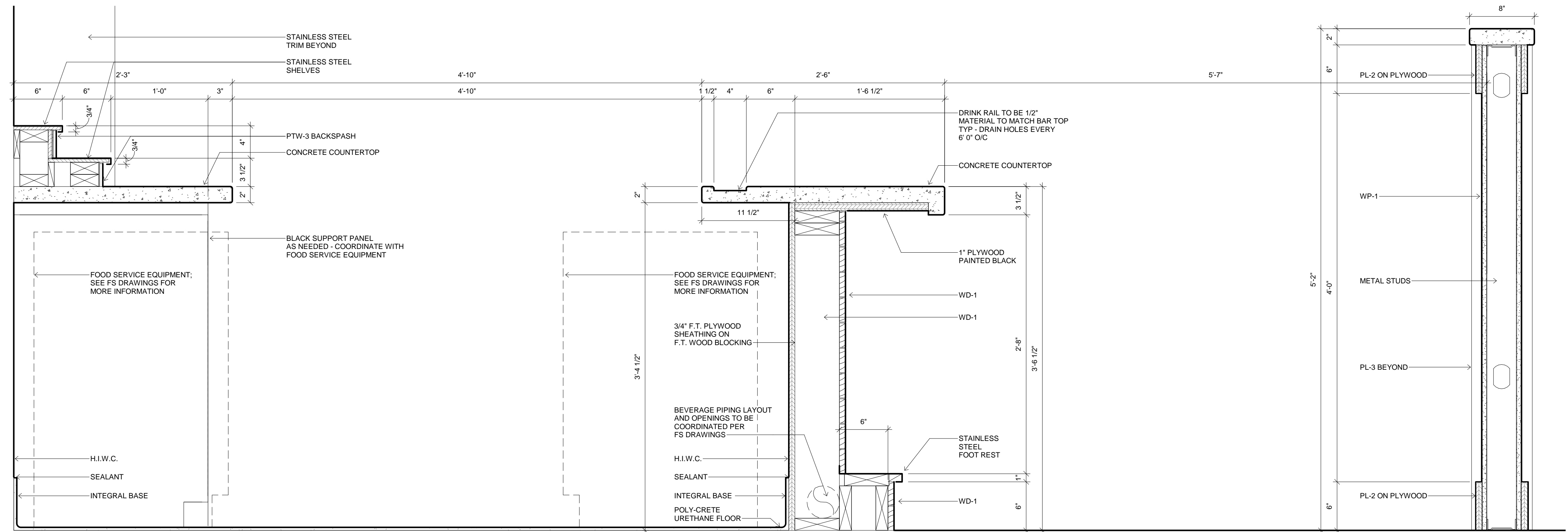

1 RESTAURANT BAR SECTION  
1 1/2" = 1'-0"

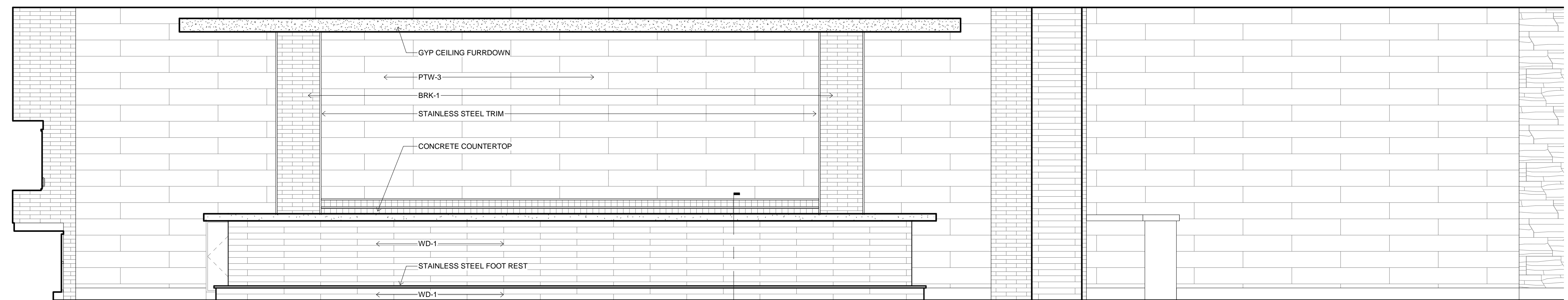

4 RESTAURANT BAR ELEVATION FRONT  
3/8" = 1'-0"

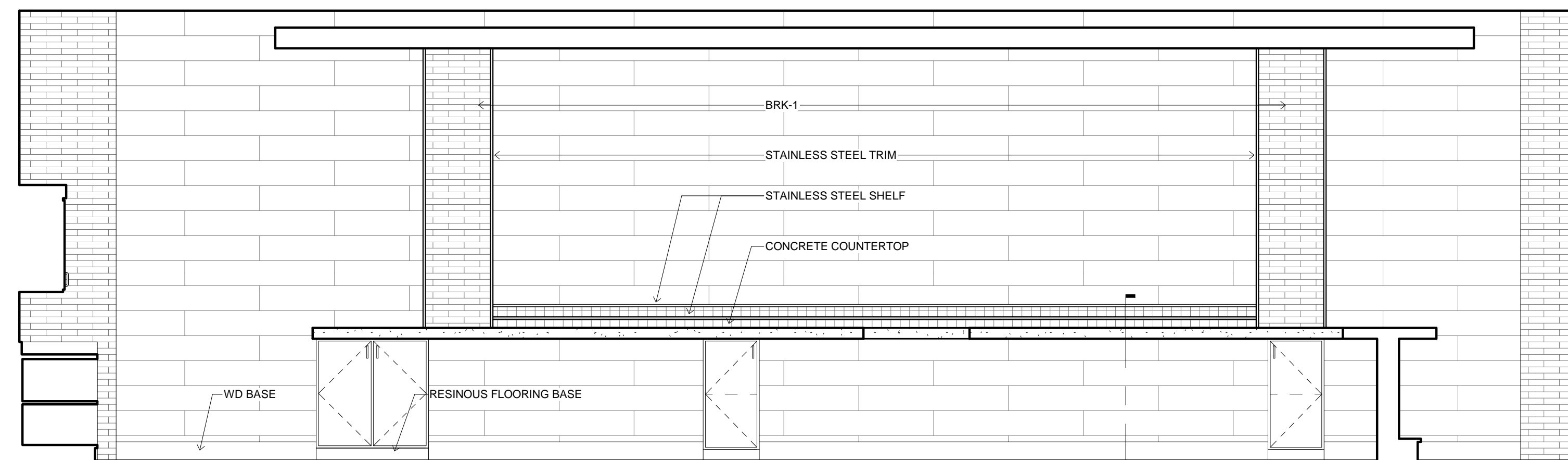

5 RESTAURANT BAR ELEVATION REAR  
3/8" = 1'-0"

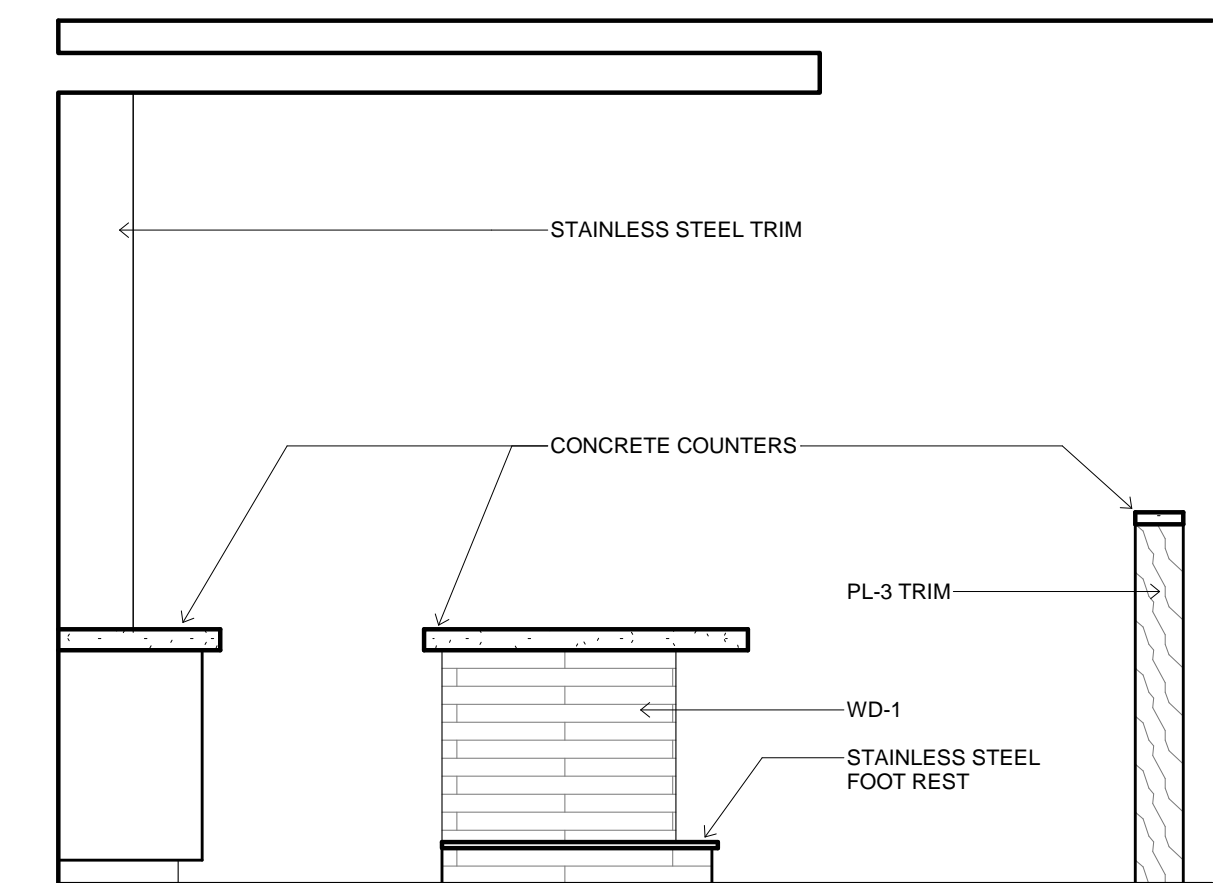

6 RESTAURANT BAR ELEVATION SIDE  
3/8" = 1'-0"

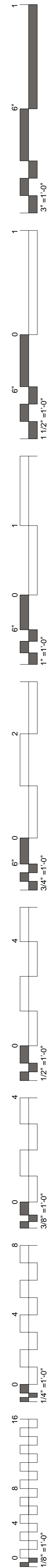

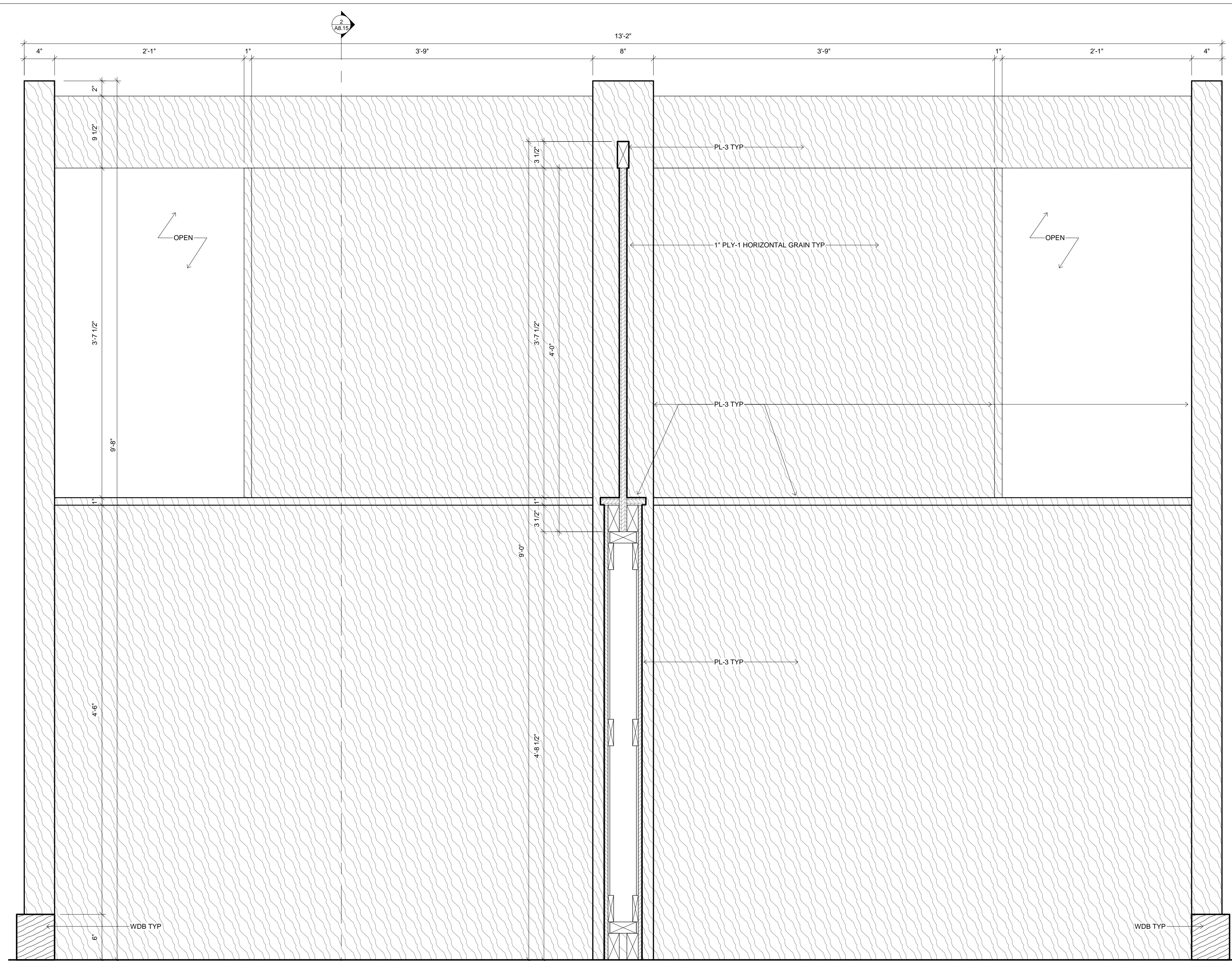
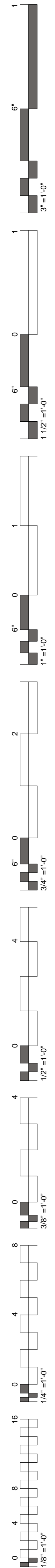

1 RESTAURANT BOOTH WALL  
1 1/2" = 1'-0"

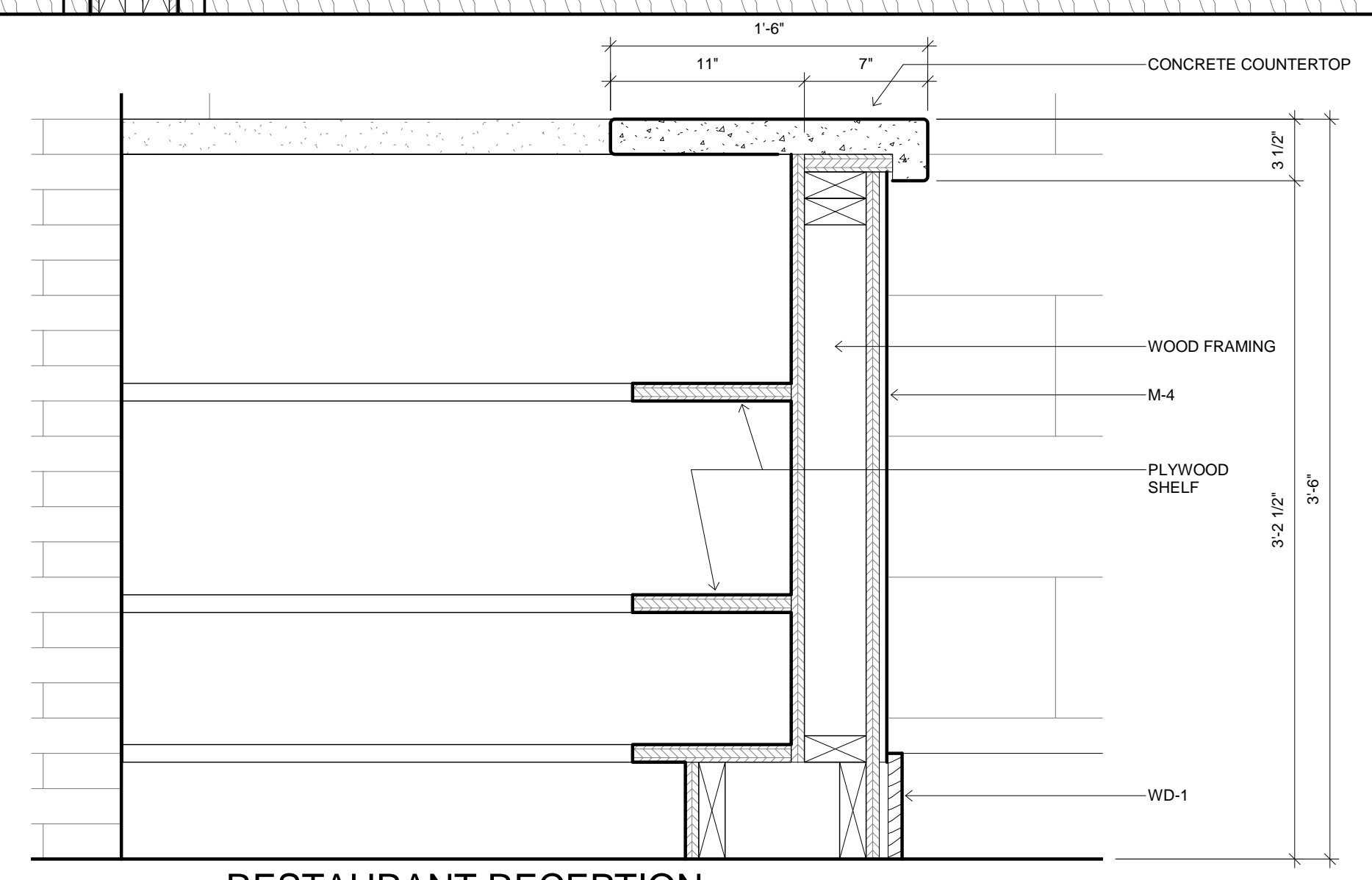

3 RESTAURANT RECEPTION  
1 1/2" = 1'-0"

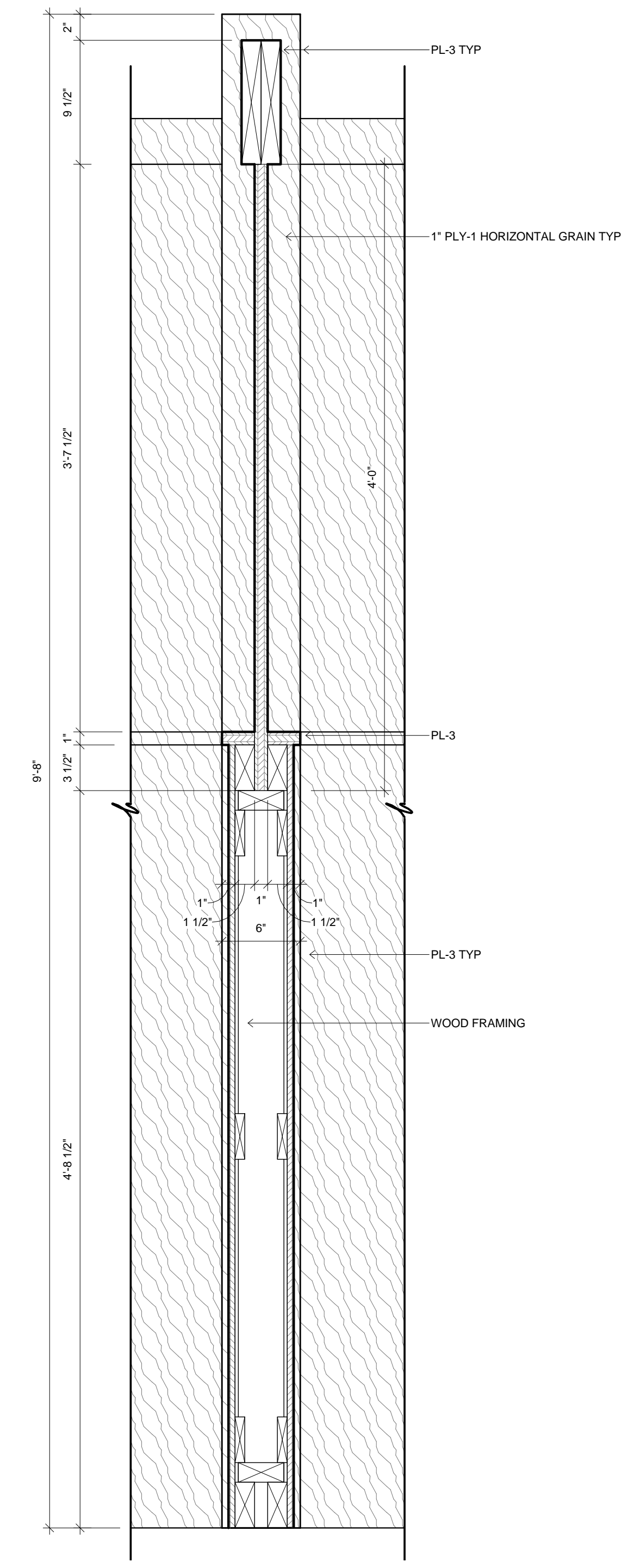

2 RESTAURANT BOOTH WALL DETAIL  
1 1/2" = 1'-0"

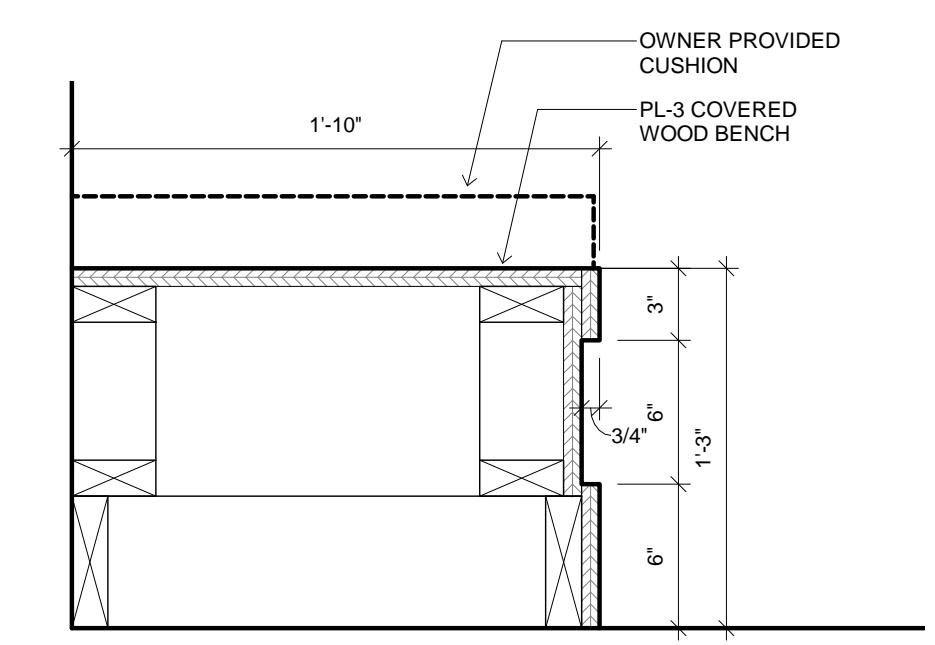

4 RESTAURANT BENCH  
1 1/2" = 1'-0"

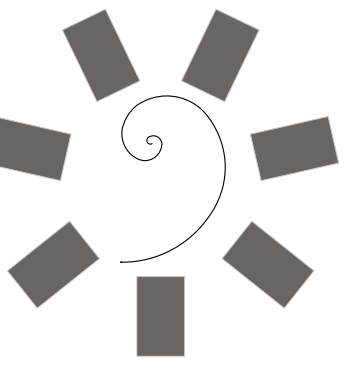

**James R. Childers  
Architect, Inc.**  
45 South 4th Street  
Fort Smith, AR 72901  
479-783-2480  
www.childersarchitect.com



CHEROKEE NATION ENTERTAINMENT  
**TAHLEQUAH CASINO**  
TAHLEQUAH, OKLAHOMA

PROJECT PHASE:  
**BID PACKAGE 6**

REVISIONS	
#	DESCRIPTION

DATE: 06/22/18  
JOB NUMBER: 17-06

SHEET NUMBER:  
**A8.15**

MILLWORK SECTIONS

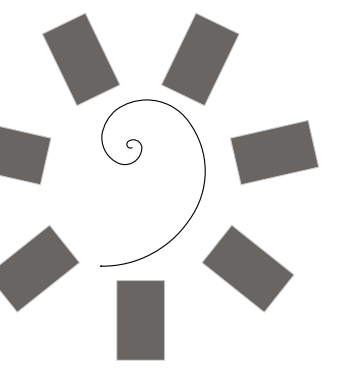

James R. Childers  
Architect, Inc.  
45 South 4th Street  
Fort Smith, AR 72901  
479-783-2480  
www.childersarchitect.com

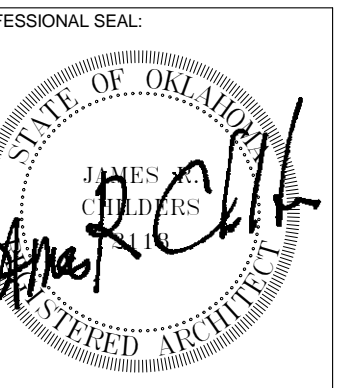

CONSULTANT LOGO:

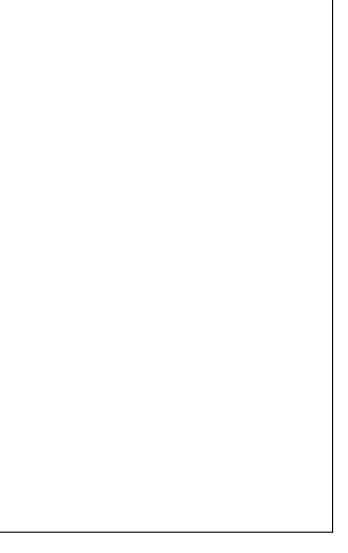

CLIENT:



CHEROKEE NATION ENTERTAINMENT  
TAHLEQUAH CASINO  
TAHLEQUAH, OKLAHOMA

PROJECT PHASE:

BID PACKAGE 6

REVISIONS	
#	DESCRIPTION

DATE: 06/22/18 JOB NUMBER: 17-06

SHEET NUMBER:

A11.1

ENLARGED ACCENT COLOR PLAN

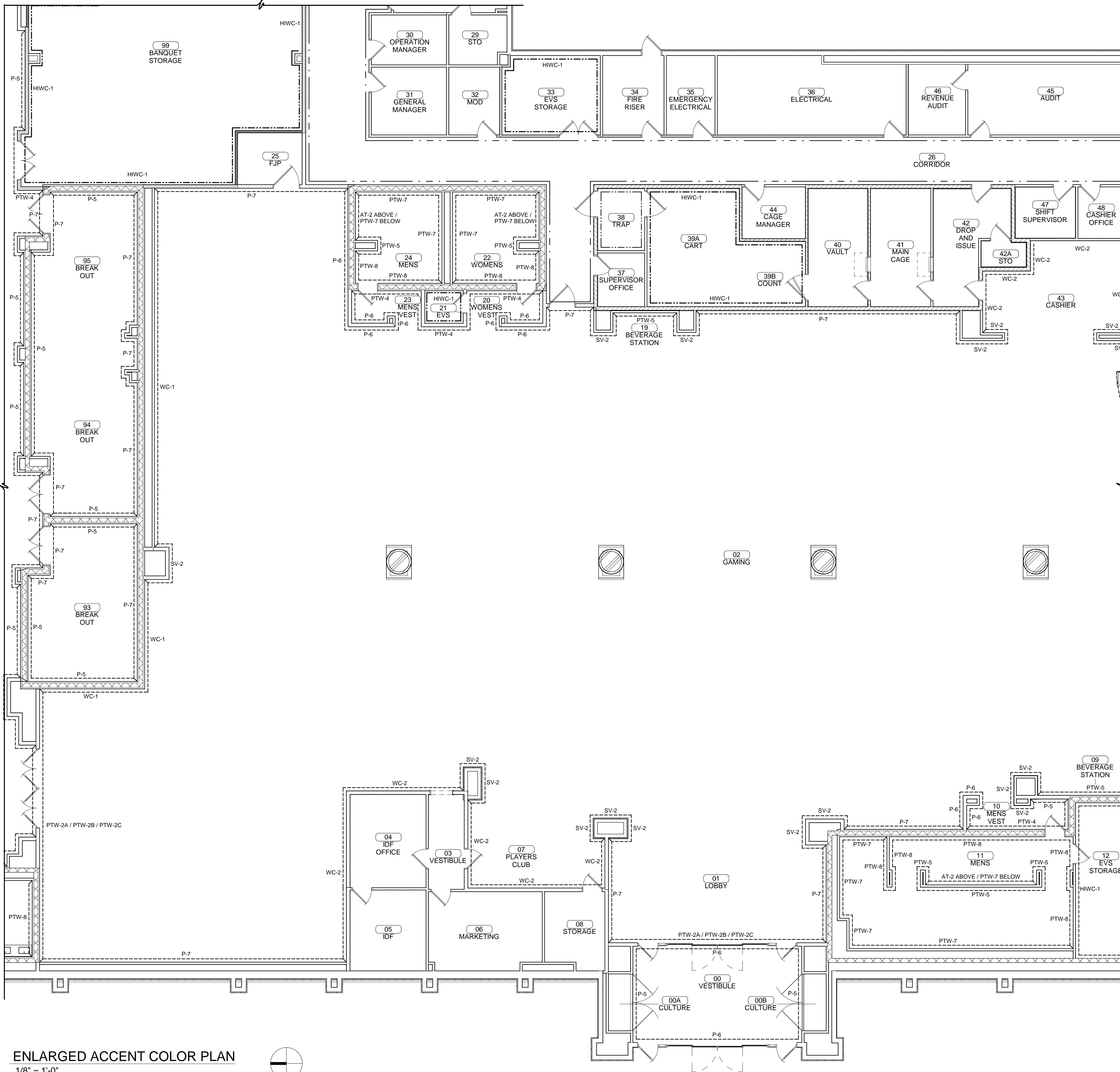

NOTES:  
1. REFERENCE SHEETS A6.20 FOR COLUMN FINISHES

**ACCENT PLAN LEGEND**

---	ACCENT MATERIAL - TO BE INSTALLED 96" AFF U.N.O. (AS NOTED)
---	2 x 6 PAINTED P-3 @ 18" AFF & 36" AFF HIWC-1 @ 18" AFF - 36" AFF (SEE INTERIOR ELEVATIONS)
---	HIWC TO BE INSTALLED 48" AFF 2 x 6 PAINTED P-3 @ 15" AFF (SEE INTERIOR ELEVATIONS)

NOTE:  
ALL FRONT OF HOUSE WALLS TO BE PAINTED P-5 UNLESS NOTED OTHERWISE.  
ALL BACK OF HOUSE WALLS TO BE PAINTED P-1 UNLESS NOTED OTHERWISE.  
ALL GYP CEILINGS ARE TO BE P-2 UNLESS NOTED OTHERWISE.

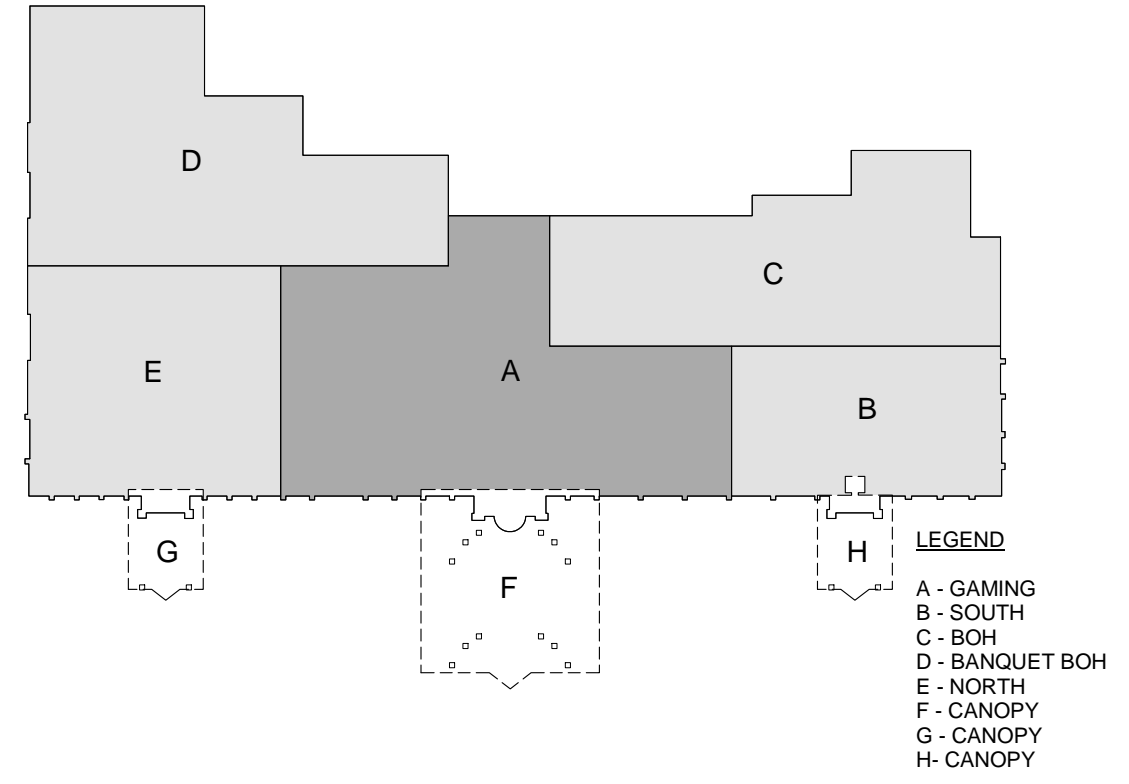

ENLARGED ACCENT COLOR PLAN  
1/8" = 1'-0"

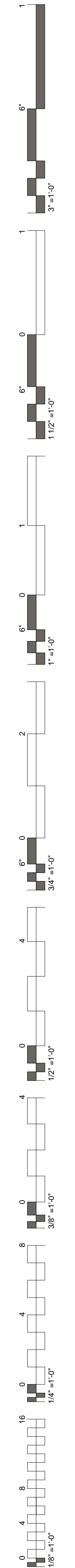
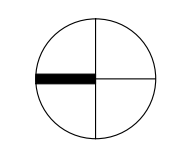

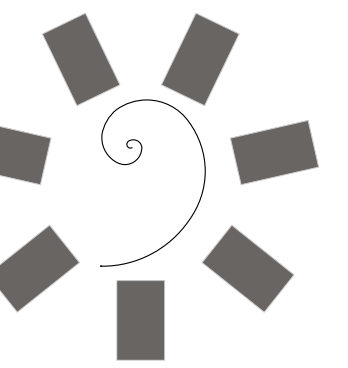

James R. Childers  
Architect, Inc.  
45 South 4th Street  
Fort Smith, AR 72901  
479-783-2480  
www.childersarchitect.com

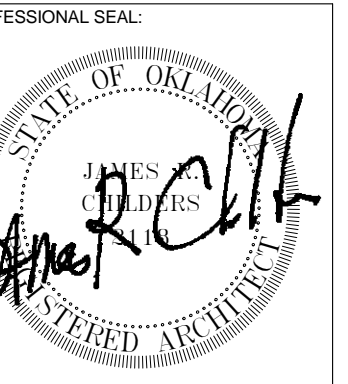

CONSULTANT LOGO:

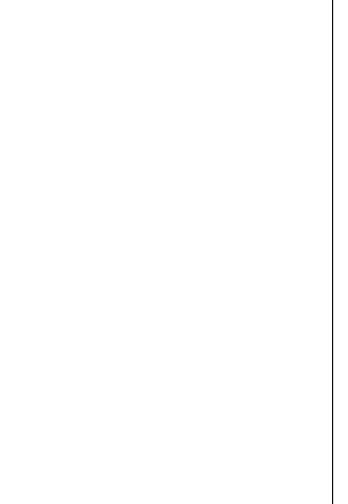

CLIENT:



CHEROKEE NATION ENTERTAINMENT  
TAHLEQUAH CASINO  
TAHLEQUAH, OKLAHOMA

PROJECT PHASE:

BID PACKAGE 6

REVISIONS	
#	DESCRIPTION

DATE: 06/22/18  
JOB NUMBER: 17-06

SHEET NUMBER: A11.2

ENLARGED ACCENT COLOR PLAN

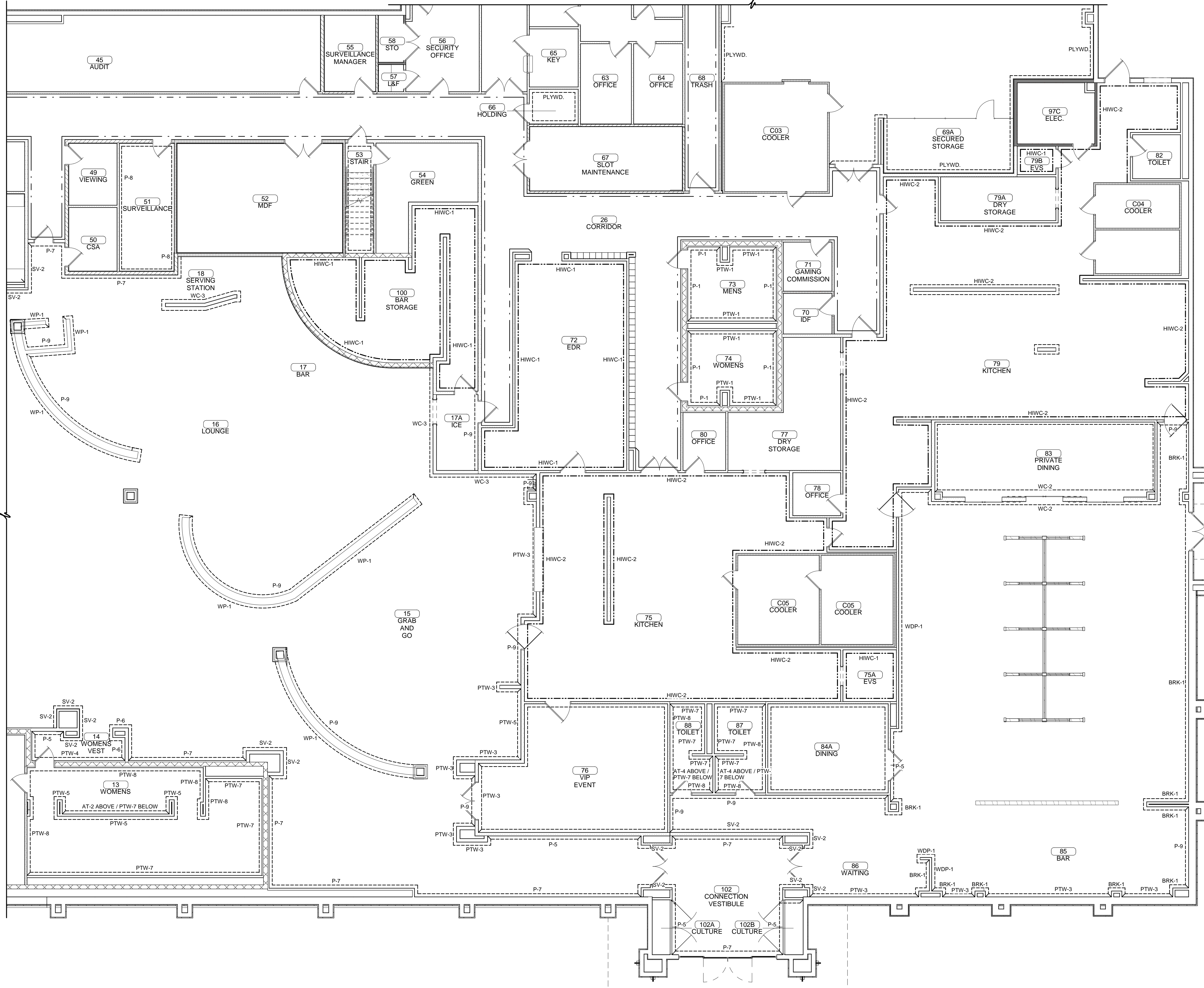

ENLARGED ACCENT COLOR PLAN  
1/8" = 1'-0"

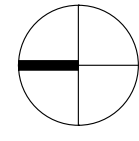

NOTES:  
1. REFERENCE SHEETS A2.13 AND A2.15 FOR REMAINING FINISHES

**ACCENT PLAN LEGEND**

---	ACCENT MATERIAL - TO BE INSTALLED 96" AFF UNLESS NOTED OTHERWISE.
- - -	2 x 6 PAINTED P-3 @ 18" AFF & 36" AFF (SEE INTERIOR ELEVATIONS)
- - -	HIWC-1 @ 18" AFF - 36" AFF (SEE INTERIOR ELEVATIONS)
- - -	HIWC TO BE INSTALLED 48" AFF 2 x 6 PAINTED P-3 @ 15" AFF (SEE INTERIOR ELEVATIONS)

NOTE:  
ALL FRONT OF HOUSE WALLS TO BE PAINTED P-5 UNLESS NOTED OTHERWISE.  
ALL BACK OF HOUSE WALLS TO BE PAINTED P-1 UNLESS NOTED OTHERWISE.  
ALL GYP CEILING ARE TO BE P-2 UNLESS NOTED OTHERWISE.

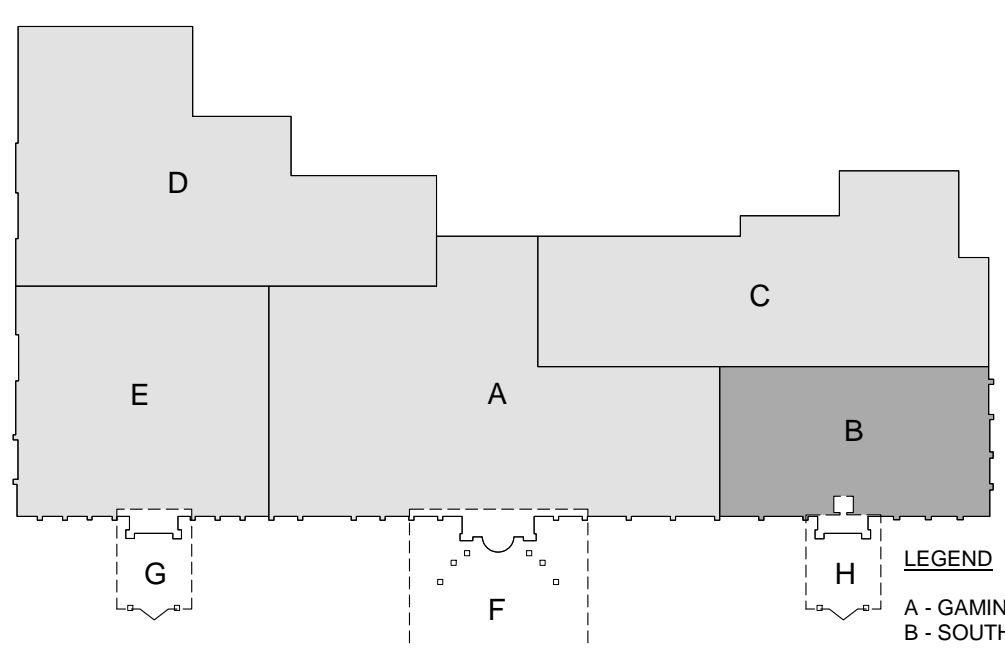



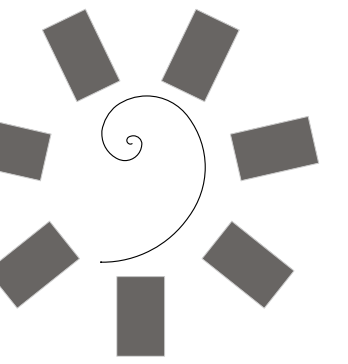

James R. Childers  
Architect, Inc.

45 South 4th Street  
Fort Smith, AR 72901  
479-783-2480  
www.childersarchitect.com

PROFESSIONAL SEAL:

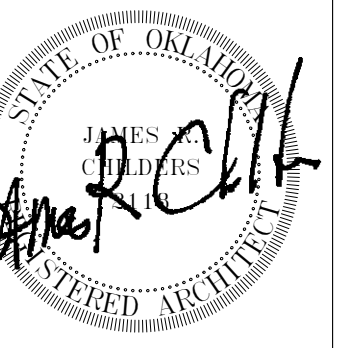

CONSULTANT LOGO:

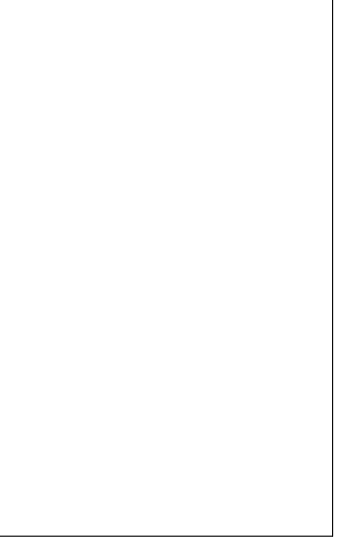

CLIENT:



CHEROKEE NATION ENTERTAINMENT  
TAHLEQUAH CASINO  
TAHLEQUAH, OKLAHOMA

PROJECT PHASE:

BID PACKAGE 6

REVISIONS	
#	DESCRIPTION

DATE: 06/22/18 JOB NUMBER: 17-06

SHEET NUMBER:

A11.4

ENLARGED ACCENT  
COLOR PLAN

NOTES:  
1. REFERENCE SHEETS A2.19 AND A2.20 FOR  
REMAINING FINISHES

**ACCENT PLAN LEGEND**

---	ACCENT MATERIAL - TO BE INSTALLED 96" AFF U.N.O. (AS NOTED)
- - -	2 x 6 PAINTED P-3 @ 18" AFF & 36" AFF HIWC-1 @ 18" AFF - 36" AFF (SEE INTERIOR ELEVATIONS)
---	HIWC TO BE INSTALLED 48" AFF 2 x 6 PAINTED P-3 @ 15" AFF (SEE INTERIOR ELEVATIONS)

NOTE:  
ALL FRONT OF HOUSE WALLS TO BE PAINTED P-5 UNLESS NOTED OTHERWISE.  
ALL BACK OF HOUSE WALLS TO BE PAINTED P-1 UNLESS NOTED OTHERWISE.  
ALL GYP CEILINGS ARE TO BE P-2 UNLESS NOTED OTHERWISE.

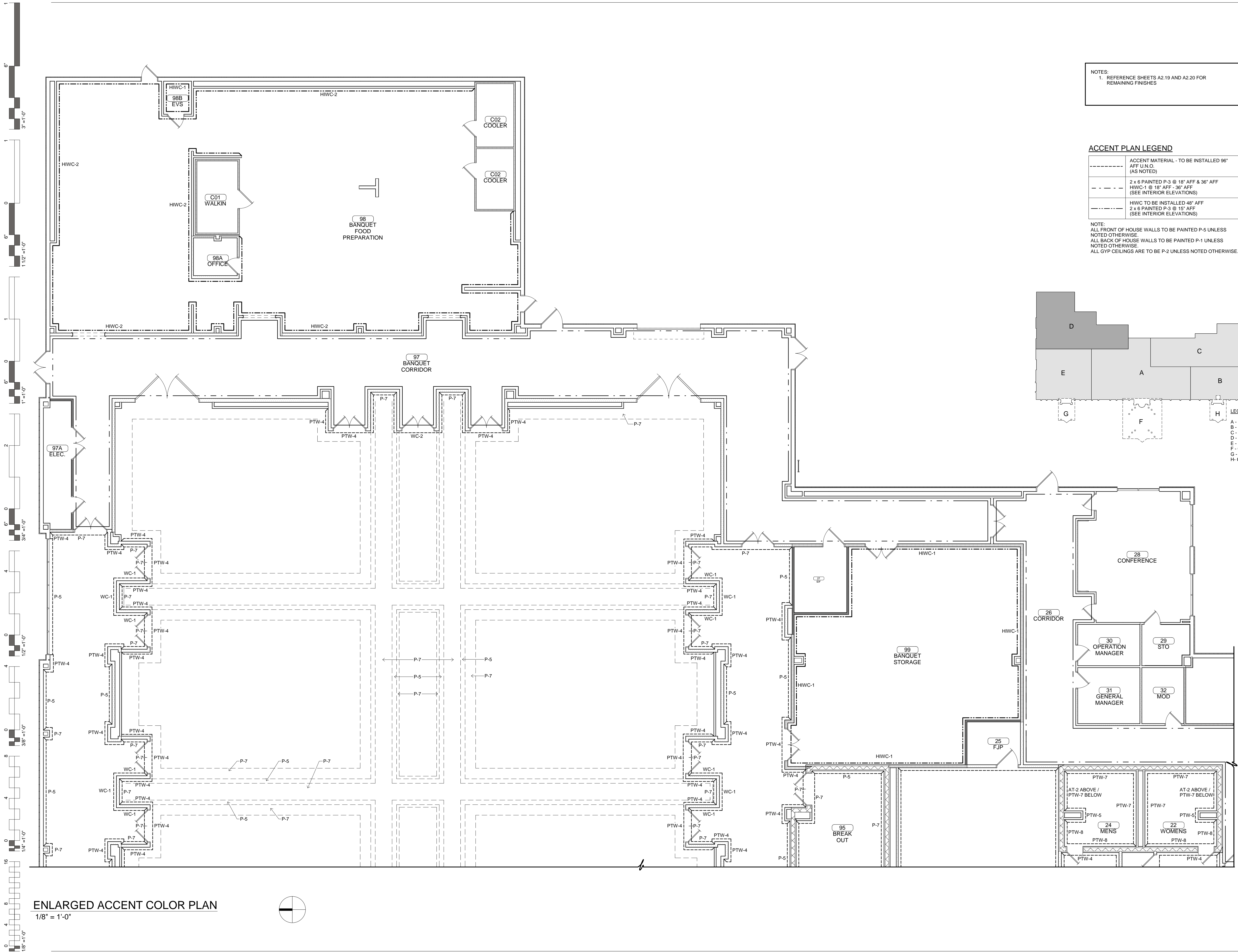
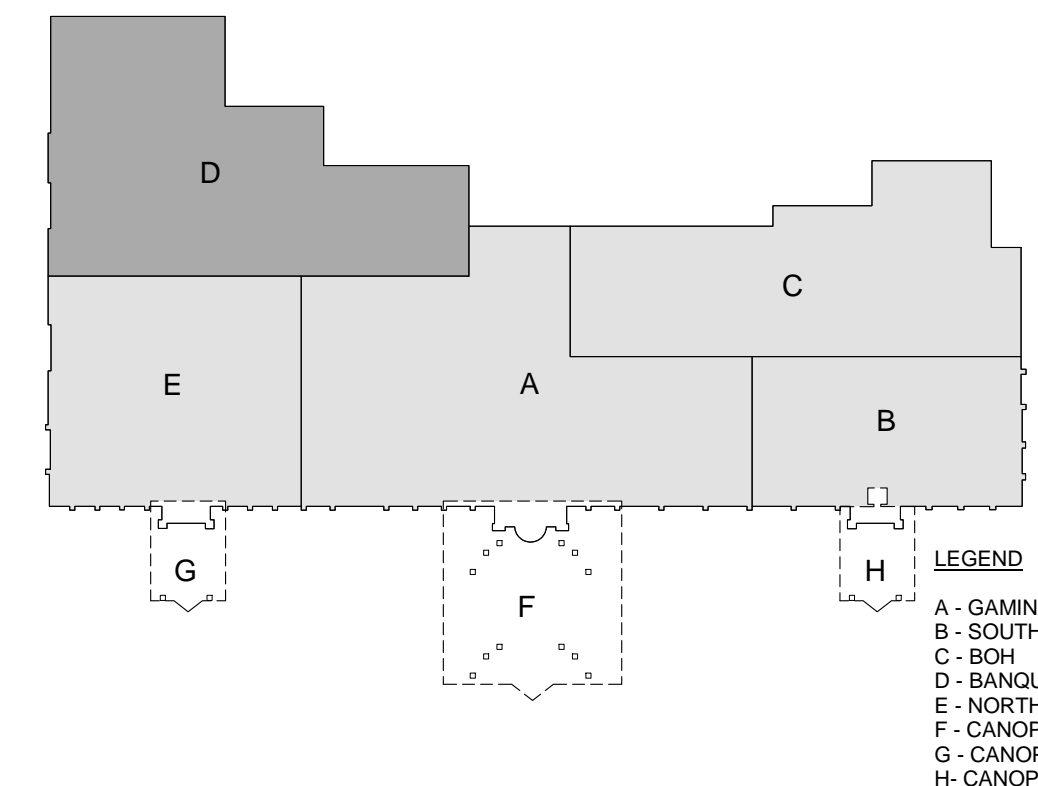

ENLARGED ACCENT COLOR PLAN  
1/8" = 1'-0"

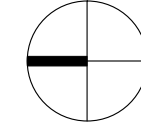

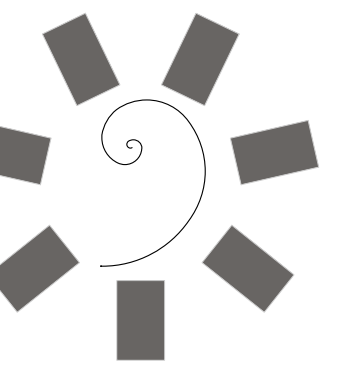

James R. Childers  
Architect, Inc.

45 South 4th Street  
Fort Smith, AR 72901  
479-783-2480  
www.childersarchitect.com

PROFESSIONAL SEAL:



CONSULTANT LOGO:

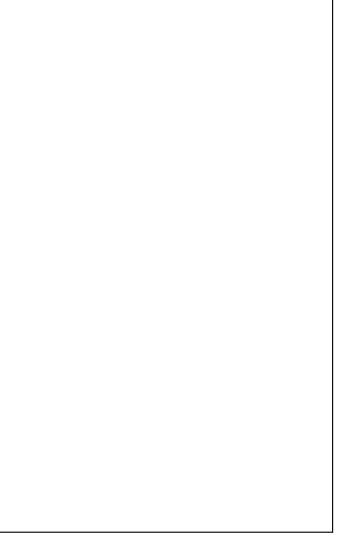

CLIENT:



CHEROKEE NATION ENTERTAINMENT  
TAHLEQUAH CASINO

TAHLEQUAH, OKLAHOMA

PROJECT PHASE:

BID PACKAGE 6

REVISIONS	
#	DESCRIPTION

DATE: 06/22/18 JOB NUMBER: 17-06

SHEET NUMBER:

A11.5

ENLARGED ACCENT  
COLOR PLAN

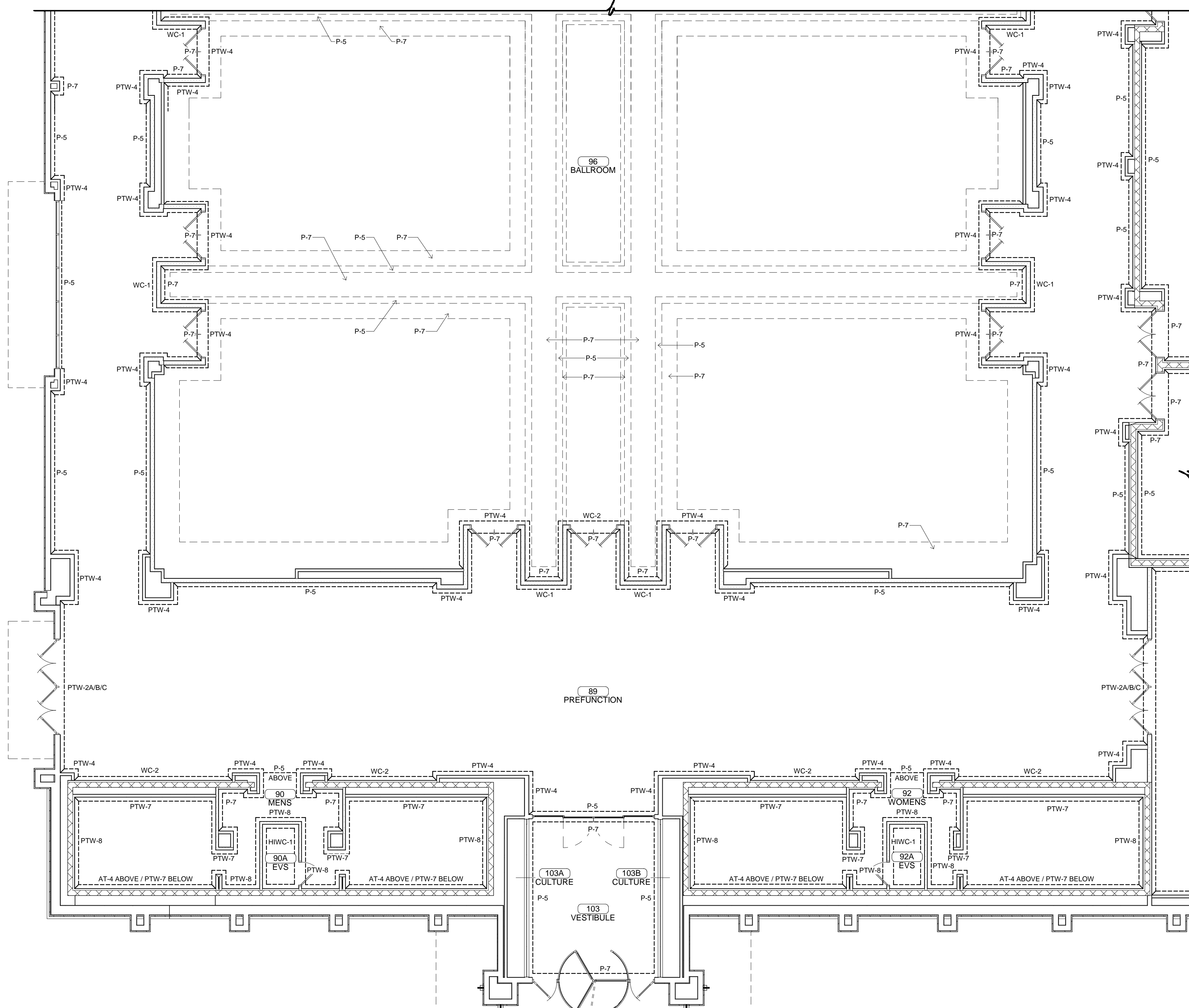

ENLARGED ACCENT COLOR PLAN

1/8" = 1'-0"

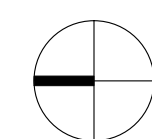

NOTES:  
1. REFERENCE SHEETS A2.19 AND A2.20 FOR REMAINING FINISHES

ACCENT PLAN LEGEND

---	ACCENT MATERIAL - TO BE INSTALLED 96" AFF U.N.O. (AS NOTED)
- - -	2 x 6 PAINTED P-3 @ 18" AFF & 36" AFF HIWC-1 @ 18" AFF - 36" AFF (SEE INTERIOR ELEVATIONS)
---	HIWC TO BE INSTALLED 48" AFF 2 x 6 PAINTED P-3 @ 15" AFF (SEE INTERIOR ELEVATIONS)

NOTE:  
ALL FRONT OF HOUSE WALLS TO BE PAINTED P-5 UNLESS NOTED OTHERWISE.  
ALL BACK OF HOUSE WALLS TO BE PAINTED P-1 UNLESS NOTED OTHERWISE.  
ALL GYP CEILING ARE TO BE P-2 UNLESS NOTED OTHERWISE.

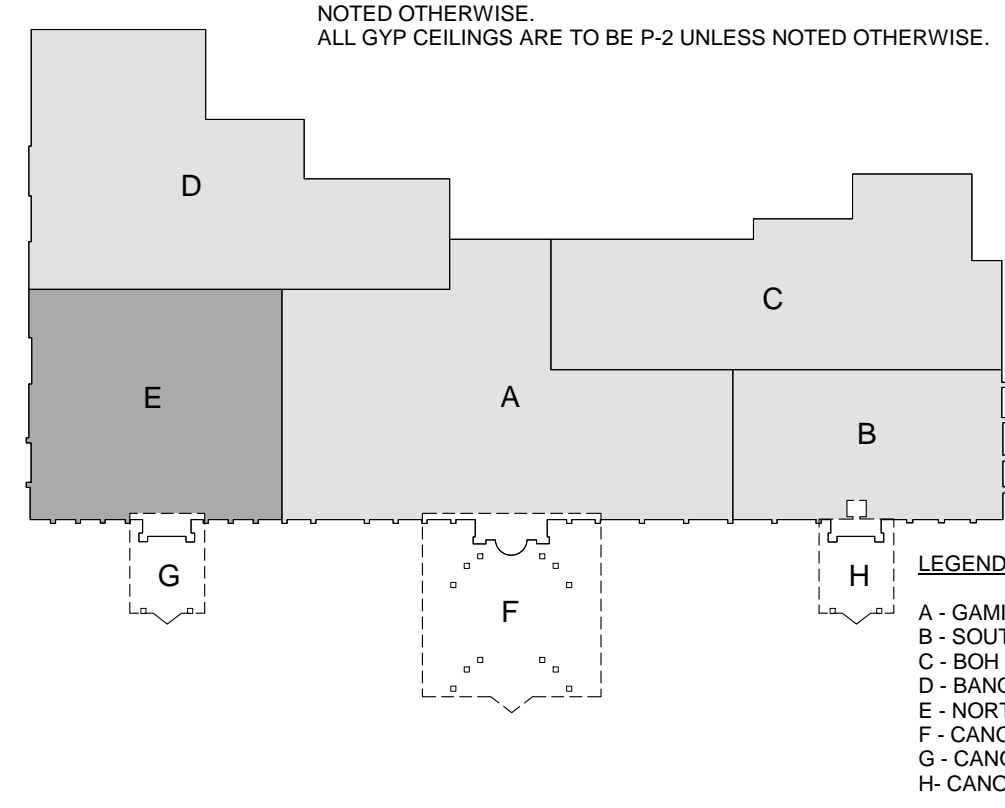

LEGEND  
A - GAMING  
B - SOUTH  
C - BOH  
D - BANQUET BOH  
E - NORTH  
F - CANOPY  
G - CANOPY  
H - CANOPY

