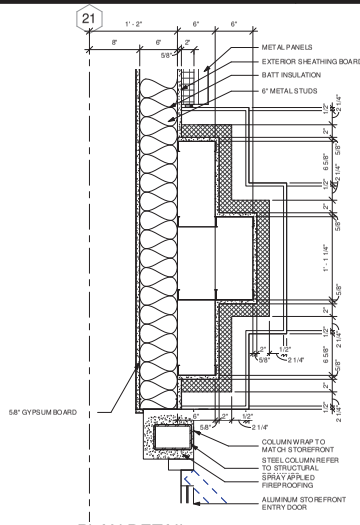

D1 PLAN DETAIL
SCALE: 1 1/2" = 1'-0"

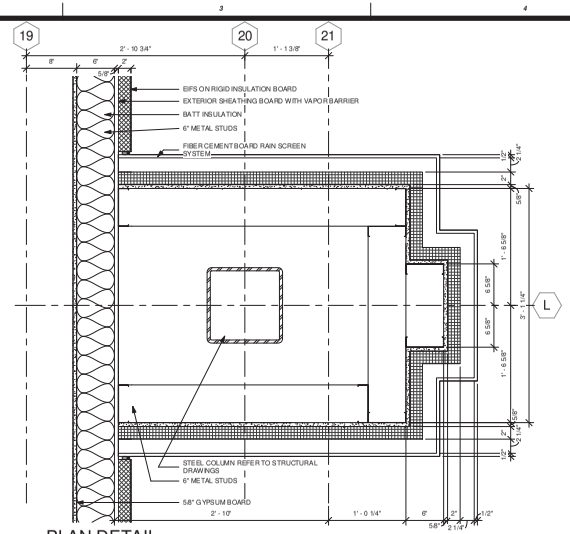

D2 PLAN DETAIL
SCALE: 1 1/2" = 1'-0"

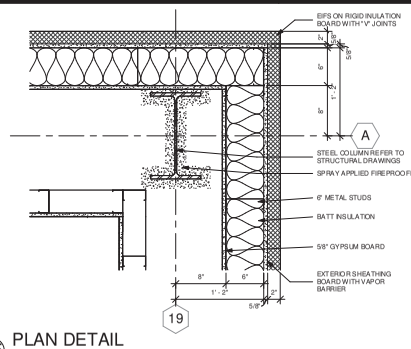

D5 PLAN DETAIL
SCALE: 1 1/2" = 1'-0"

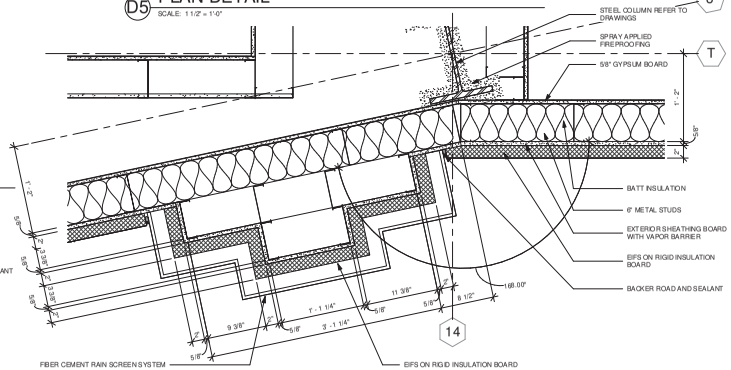

C5 PLAN DETAIL
SCALE: 1 1/2" = 1'-0"

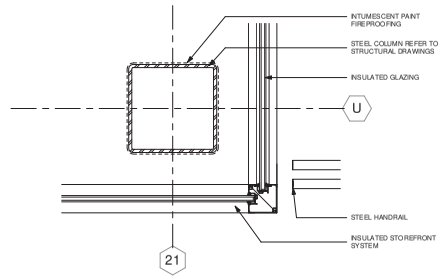

B1 PLAN DETAIL
SCALE: 1 1/2" = 1'-0"

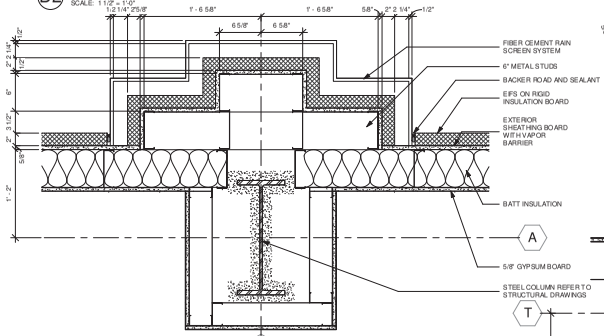

B2 PLAN DETAIL
SCALE: 1 1/2" = 1'-0"

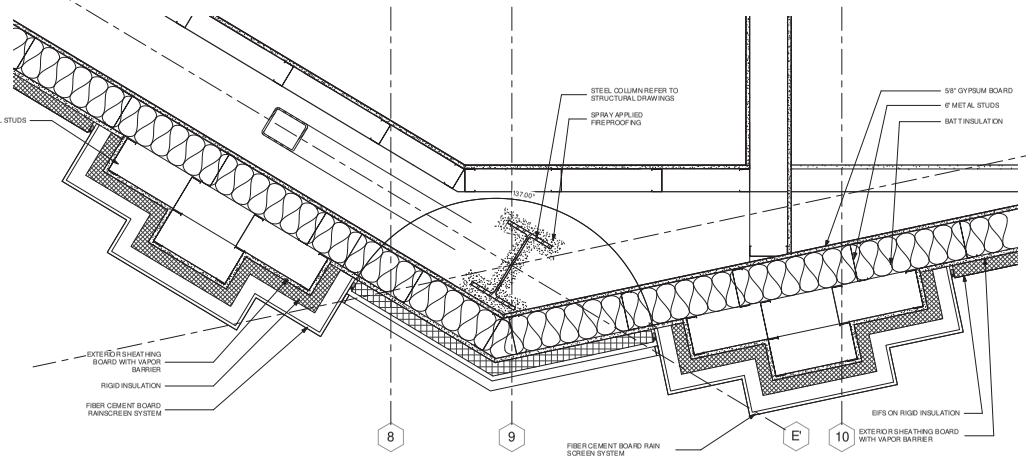

A1 PLAN DETAIL
SCALE: 1 1/2" = 1'-0"

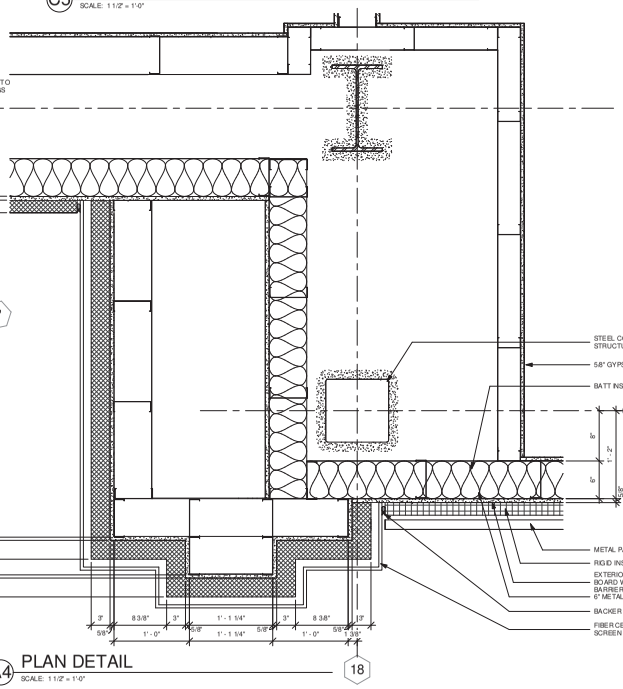

A4 PLAN DETAIL
SCALE: 1 1/2" = 1'-0"

EDMONDSON REED ASSOCIATES
EDMONDSON REED ASSOCIATES
1401 S Denver Ave, Suite B
Tulsa, OK 74119
Tel (918) 584-6003
Fax. (877) 276-9242

This document, and the ideas and designs incorporated herein, as an instrument of professional service, is the property of EDMONDSON REED ASSOCIATES, and is not to be used, in whole or in part, for any other project, without the written authorization of EDMONDSON REED ASSOCIATES.

CONSULTANTS

INTERIOR ARCHITECTURE
JCJ Architecture
120 Huyshope Avenue
Suite 400
Hartford, CT 06106
860-247-9226

STRUCTURAL ENGINEERING
Chavez-Grieves Consulting Engineers, Inc.
4700 Lincoln Road NE
Suite 102
Albuquerque, NM 87109
505-344-4080

MEP ENGINEERING
MSA Engineering Consultants
370 E. Windmill Ln.
Suite 100
Las Vegas, NV 89123
702-896-1100

CIVIL ENGINEERING / SURVEYING
Native Plains Surveying and Mapping / RK & Associates PLC
5807 S. Garnett Rd.
Suite K
Tulsa, OK 74146
918-234-7596

LOW VOLTAGE / THEME LIGHTING
M E Engineers
60 Lakefront Boulevard
Suite 320
Buffalo, NY 14202
716-845-8092

FOOD SERVICES
Hesman Group, LLC
7646 E. 63rd St.
Suite 201
Tulsa, OK 74133
918-935-8036

CHEROKEE HARD ROCK CASINO 4

PROJECT

CASINO 4

KEYMAP

No.	Description	Date

SHEET TITLE
EXTERIOR PLAN DETAILS

CONSTRUCTION SET

PROJECT NO 2017004
DRAWN BY Author
CHKD BY Checker
ISSUE DATE 5/4/2018

A-501
Scale 1 1/2" = 1'-0"
5/4/2018

5/4/2018 3:17:14 PM

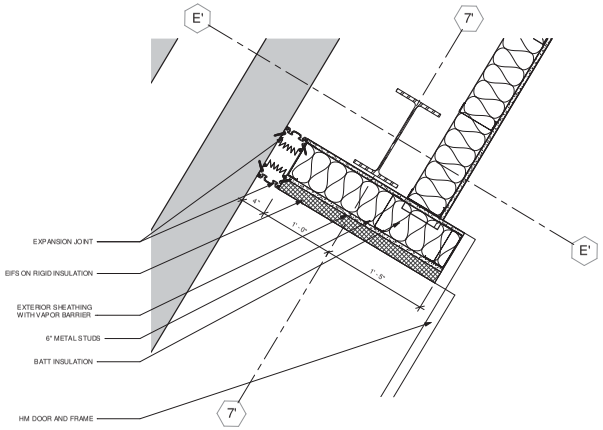

D2 PLAN DETAIL
SCALE: 1 1/2" = 1'-0"

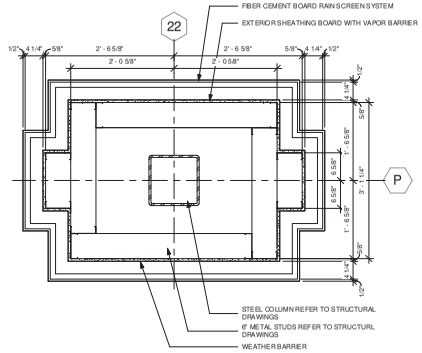

D5 PLAN DETAIL
SCALE: 1" = 1'-0"

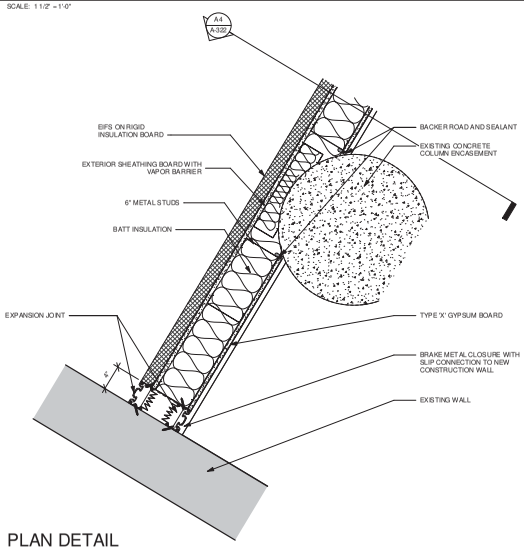

B2 PLAN DETAIL
SCALE: 1 1/2" = 1'-0"

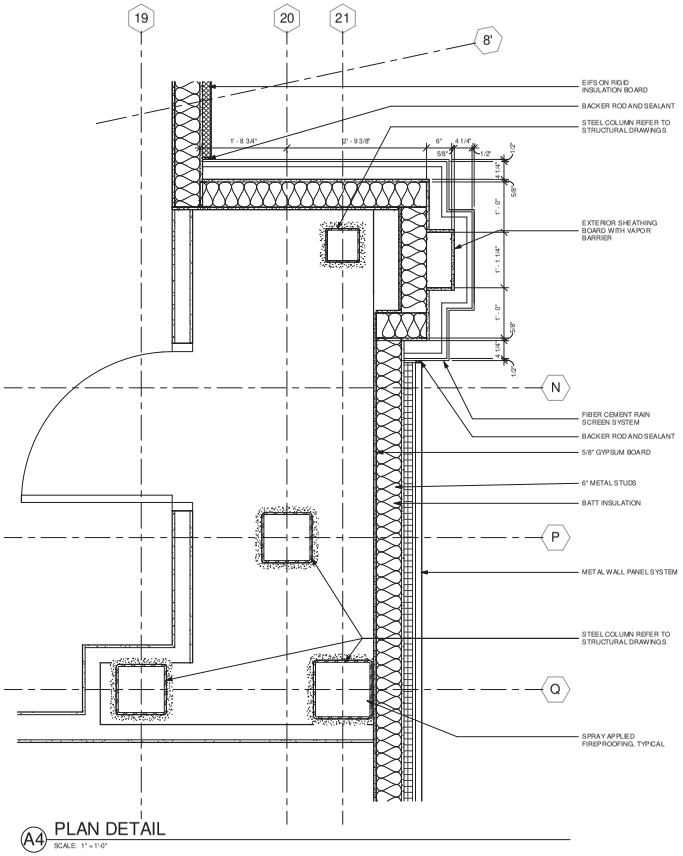

A4 PLAN DETAIL
SCALE: 1" = 1'-0"

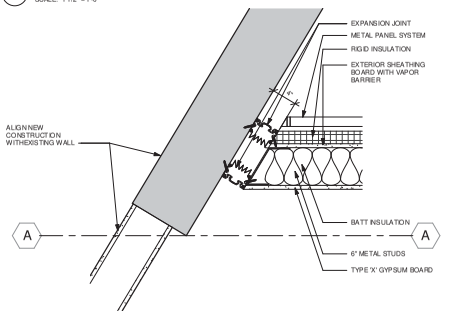

A2 PLAN DETAIL
SCALE: 1 1/2" = 1'-0"

EDMONDSON REED ASSOCIATES
EDMONDSON REED ASSOCIATES
1401 S Denver Ave, Suite B
Tulsa, OK 74119
Tel (918) 584-8003
Fax. (877) 276-1242

This document, and the ideas and designs incorporated herein, as an instrument of professional service, is the property of EDMONDSON REED ASSOCIATES, and is not to be used, in whole or in part, for any other project, without the written authorization of EDMONDSON REED ASSOCIATES.

CONSULTANTS

INTERIOR ARCHITECTURE
JCJ Architecture
120 Huyshope Avenue
Suite 400
Hartford, CT 06106
860-247-9226

STRUCTURAL ENGINEERING
Chavez-Grieves Consulting Engineers, Inc.
4700 Lincoln Road NE
Suite 102
Albuquerque, NM 87109
505-344-4080

MEP ENGINEERING
MSA Engineering Consultants
370 E. Windmill Ln.
Suite 100
Las Vegas, NV 89123
702-896-1100

CIVIL ENGINEERING / SURVEYING
Native Plains Surveying and Mapping / RK & Associates PLC
5607 S. Garnett Rd.
Suite K
Tulsa, OK 74146
918-234-7596

LOW VOLTAGE / THEME LIGHTING
M/E Engineers
60 Lakefront Boulevard
Suite 320
Buffalo, NY 14202
716-845-8092

FOOD SERVICES
Hesman Group, LLC
7646 E. 63rd St.
Suite 201
Tulsa, OK 74133
918-935-8036

PROJECT
CHEROKEE HARD ROCK CASINO 4

PROJECT
CASINO 4

KEYPLAN

No.	Description	Date

SHEET TITLE
EXTERIOR PLAN DETAILS

CONSTRUCTION SET

PROJECT NO	2017004
DRAWN BY	Author
CHKD BY	Checker
ISSUE DATE	5/4/2018

A-502
Scale As indicated

5/4/2018

5/4/2018 3:17:19 PM

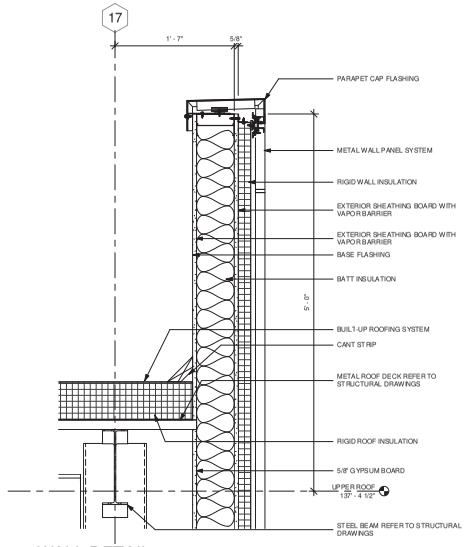

C1 WALL DETAIL
SCALE: 1 1/2" = 1'-0"

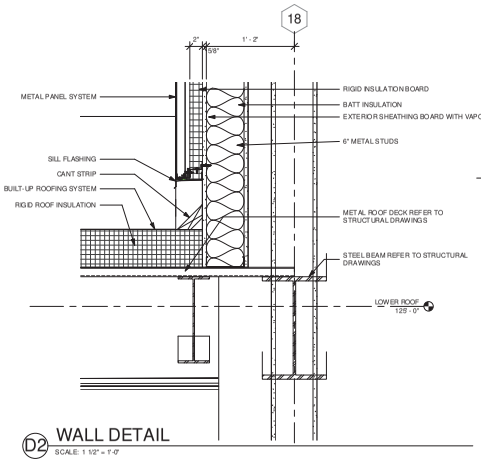

D2 WALL DETAIL
SCALE: 1 1/2" = 1'-0"

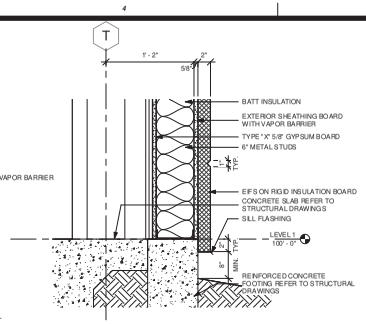

E4 WALL DETAIL
SCALE: 1 1/2" = 1'-0"

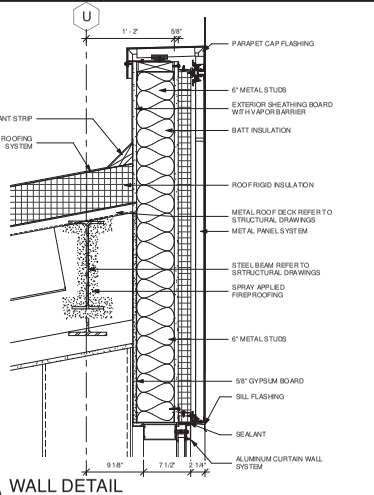

D5 WALL DETAIL
SCALE: 1 1/2" = 1'-0"

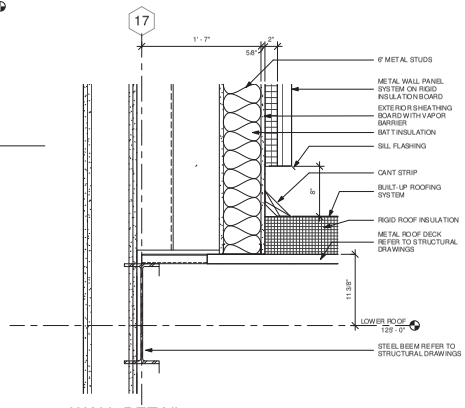

C4 WALL DETAIL
SCALE: 1 1/2" = 1'-0"

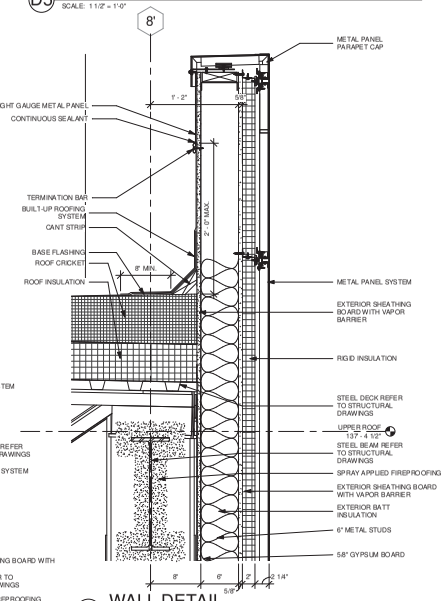

B5 WALL DETAIL
SCALE: 1 1/2" = 1'-0"

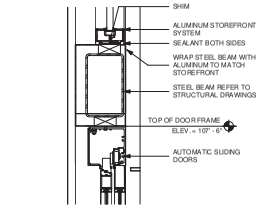

B1 WALL DETAIL
SCALE: 1 1/2" = 1'-0"

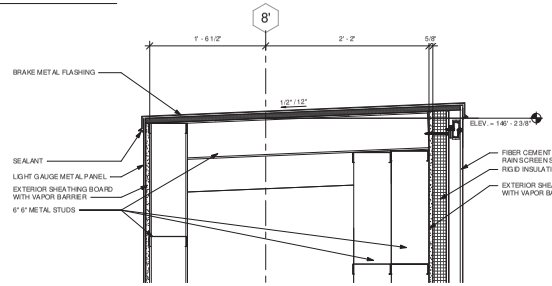

B2 WALL DETAIL
SCALE: 1 1/2" = 1'-0"

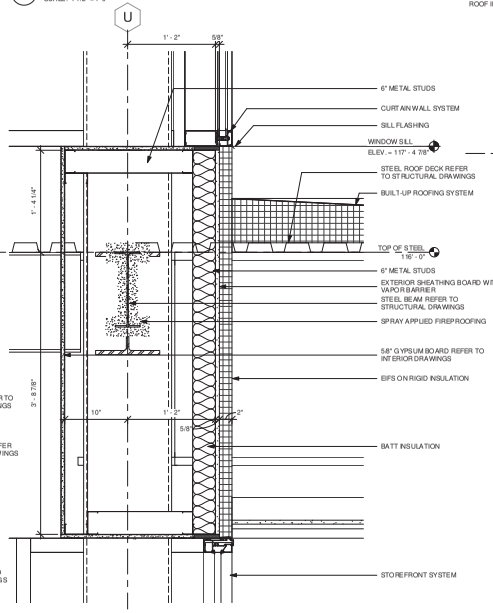

A4 WALL DETAIL
SCALE: 1 1/2" = 1'-0"

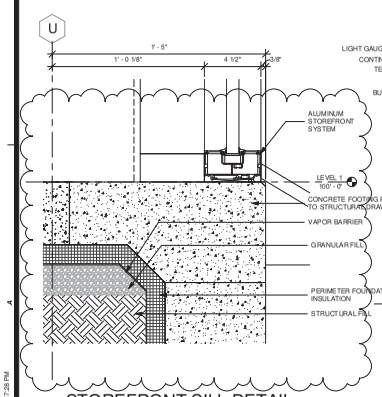

A1 STOREFRONT SILL DETAIL
SCALE: 3" = 1'-0"

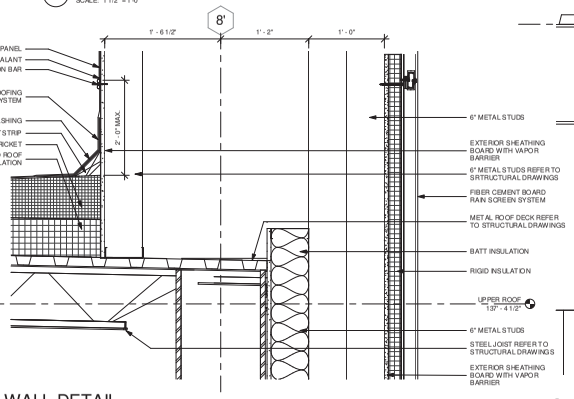

A2 WALL DETAIL
SCALE: 1 1/2" = 1'-0"

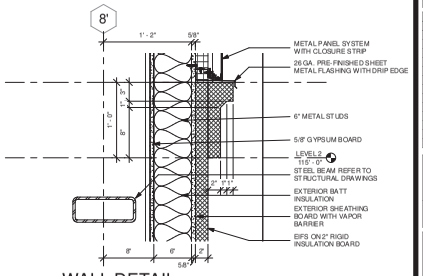

A5 WALL DETAIL
SCALE: 1 1/2" = 1'-0"

EDMONDSON REED ASSOCIATES
EDMONDSON REED ASSOCIATES
1401 S Denver Ave, Suite B
Tulsa, OK 74119
Tel (918) 584-6503
Fax. (877) 276-1242

This document, and the ideas and designs incorporated herein, as an instrument of professional service, is the property of EDMONDSON REED ASSOCIATES, and is not to be used, in whole or in part, for any other project, without the written authorization of EDMONDSON REED ASSOCIATES.

CONSULTANTS

INTERIOR ARCHITECTURE
JCJ Architecture
120 Huyshoge Avenue
Suite 400
Hartford, CT 06106
860-247-9226

STRUCTURAL ENGINEERING
Chavez-Grieves Consulting Engineers, Inc.
4700 Lincoln Road NE
Suite 102
Albuquerque, NM 87109
505-344-4080

MEP ENGINEERING
MSA Engineering Consultants
370 E. Windmill Ln.
Suite 100
Las Vegas, NV 89123
702-896-1100

CIVIL ENGINEERING / SURVEYING
Native Plains Surveying and Mapping / RK & Associates PLC
5807 S. Garnett Rd.
Suite K
Tulsa, OK 74146
918-234-7596

LOW VOLTAGE / THEME LIGHTING
M.E Engineers
60 Lakefront Boulevard
Suite 320
Buffalo, NY 14202
716-845-8092

FOOD SERVICES
Hesman Group, LLC
7646 E. 63rd St.
Suite 201
Tulsa, OK 74133
918-935-8036

PROJECT
CHEROKEE HARD ROCK CASINO 4

PROJECT
CASINO 4

KEYMAP

No.	Description	Date
2	ADDENDUM #2	05/04/2018

SHEET TITLE
EXTERIOR SECTION DETAILS

CONSTRUCTION SET

PROJECT NO 2017004
DRAWN BY BLB
CHKD BY Checker
ISSUE DATE 5/4/2018

STATE OF OKLAHOMA
BRIAN L. BOYD
CERTIFICATE NUMBER 21000
REGISTERED ARCHITECT
5/4/2018

A-511
Scale As indicated

5/4/2018 3:17:28 PM

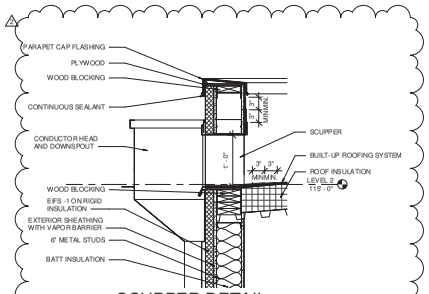

C1 SCUPPER DETAIL
SCALE: 1" = 1'-0"

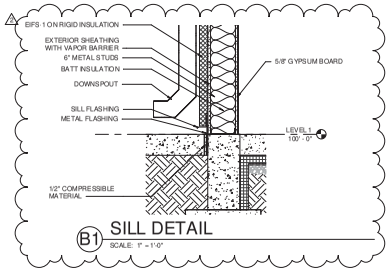

B1 SILL DETAIL
SCALE: 1" = 1'-0"

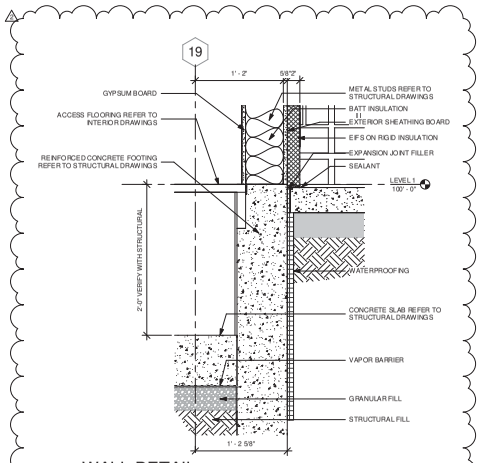

A1 WALL DETAIL
SCALE: 1 1/2" = 1'-0"

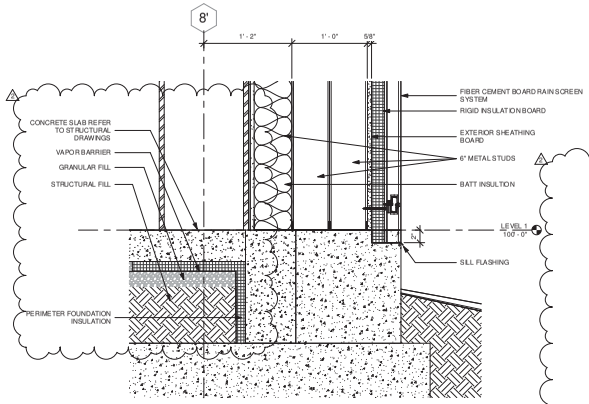

D3 DETAIL
SCALE: 1 1/2" = 1'-0"

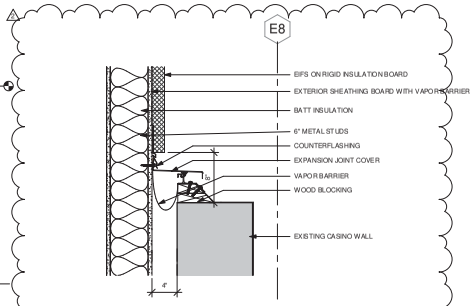

D5 WALL DETAIL
SCALE: 1 1/2" = 1'-0"

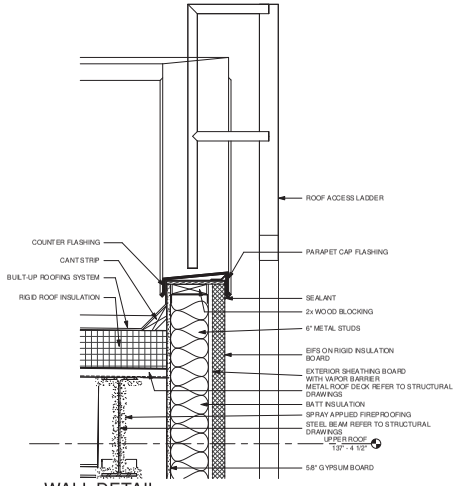

B3 WALL DETAIL
SCALE: 1 1/2" = 1'-0"

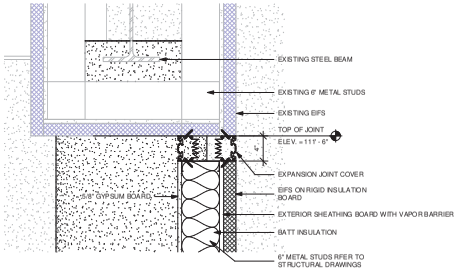

C5 WALL DETAIL
SCALE: 1 1/2" = 1'-0"

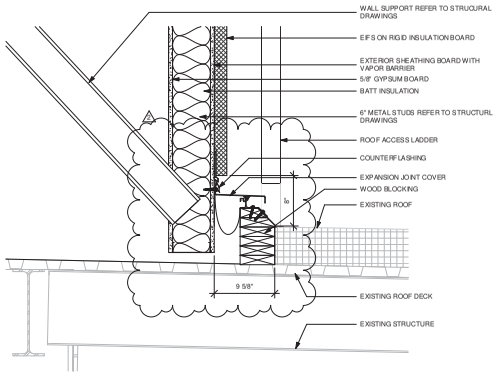

A3 WALL DETAIL
SCALE: 1 1/2" = 1'-0"

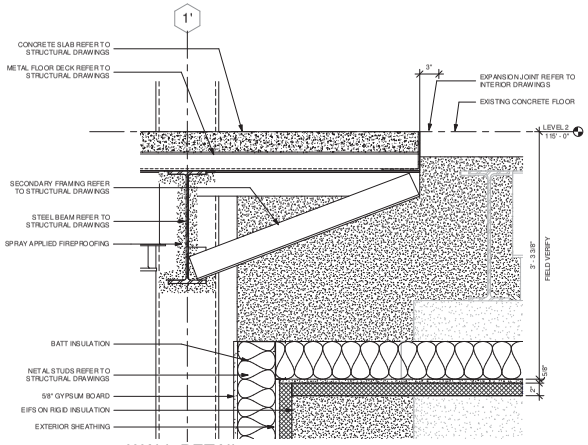

A5 WALL DETAIL
SCALE: 1 1/2" = 1'-0"

EDMONDSON REED ASSOCIATES
EDMONDSON REED ASSOCIATES
1401 S Denver Ave, Suite B
Tulsa, OK 74119
Tel (918) 584-6003
Fax. (877) 276-1242

This document, and the ideas and designs incorporated herein, as an instrument of professional service, is the property of EDMONDSON REED ASSOCIATES, and is not to be used, in whole or in part, for any other project, without the written authorization of EDMONDSON REED ASSOCIATES.

CONSULTANTS

INTERIOR ARCHITECTURE
JCJ Architecture
120 Huyshope Avenue
Suite 400
Hartford, CT 06106
860-247-9226

STRUCTURAL ENGINEERING
Chavez-Grieves Consulting Engineers, Inc.
4700 Lincoln Road NE
Suite 102
Albuquerque, NM 87109
505-344-4080

MEP ENGINEERING
MSA Engineering Consultants
370 E. Windmill Ln.
Suite 100
Las Vegas, NV 89123
702-896-1100

CIVIL ENGINEERING / SURVEYING
Native Plains Surveying and Mapping / RK & Associates PLC
5807 S. Garnett Rd.
Suite K
Tulsa, OK 74146
918-234-7596

LOW VOLTAGE / THEME LIGHTING
M.E Engineers
60 Lakefront Boulevard
Suite 320
Buffalo, NY 14202
716-845-8092

FOOD SERVICES
Hesman Group, LLC
7646 E. 63rd St.
Suite 201
Tulsa, OK 74133
918-935-8036

PROJECT
CHEROKEE HARD ROCK CASINO 4

PROJECT
CASINO 4

KEYMAP

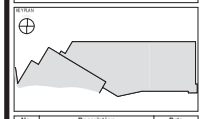

No.	Description	Date
2	ADDENDUM #2	05/04/2018

SHEET TITLE
EXTERIOR SECTION DETAILS

CONSTRUCTION SET

PROJECT NO 2017004
DRAWN BY Author
CHKD BY Checker
ISSUE DATE 5/4/2018

A-512
Scale As indicated

STATE OF OKLAHOMA
JOHN M. EDMONDSON
REGISTERED ARCHITECT
5/4/2018

5/4/2018 3:17:35 PM

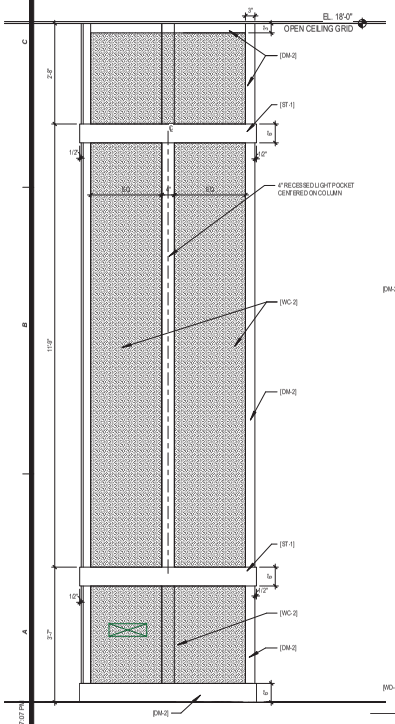

9 INTERIOR COLUMN ELEVATION
3/4" = 1'-0"

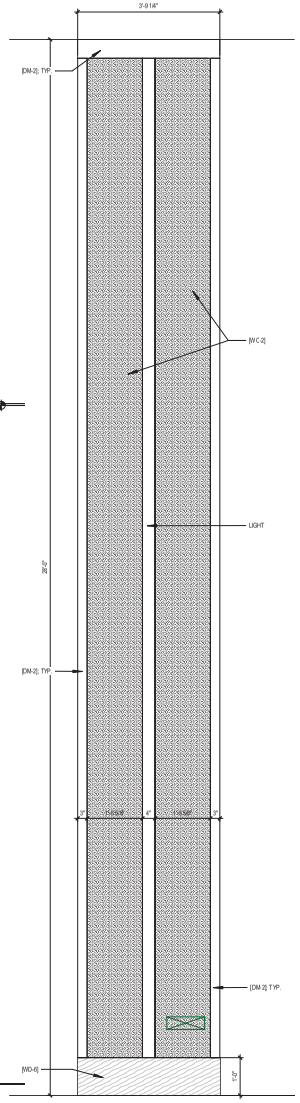

8 INTERIOR COLUMN ELEVATION
3/4" = 1'-0"

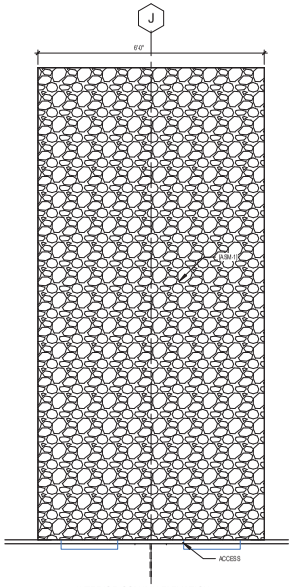

7 INTERIOR COLUMN ELEVATION
3/4" = 1'-0"

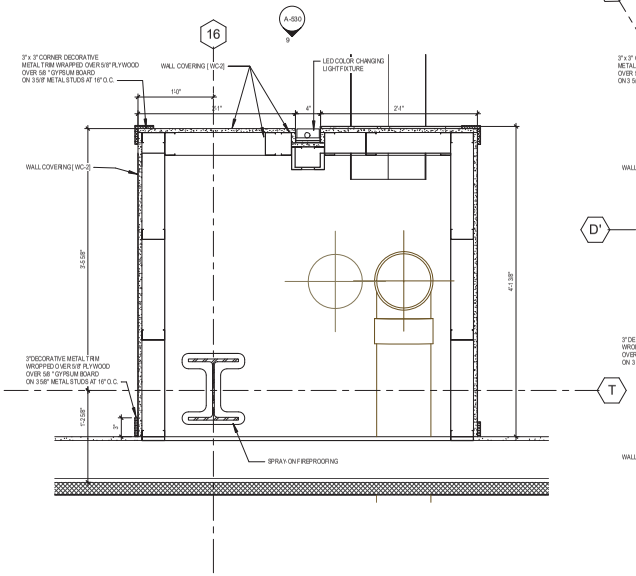

5 PLAN DETAIL
1 1/2" = 1'-0"

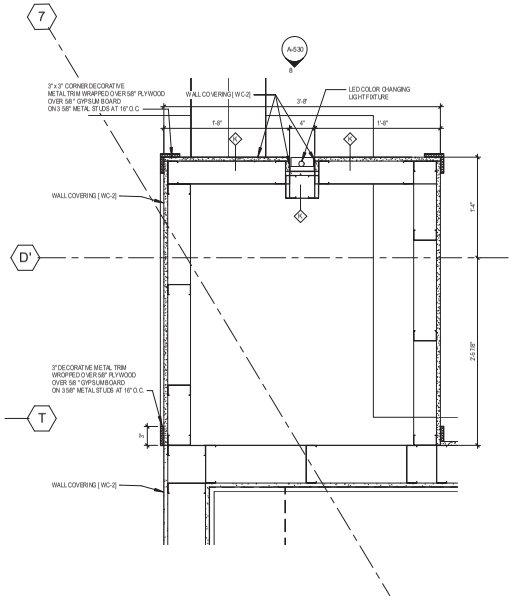

2 TYPICAL COLUMN DETAIL 2
1 1/2" = 1'-0"

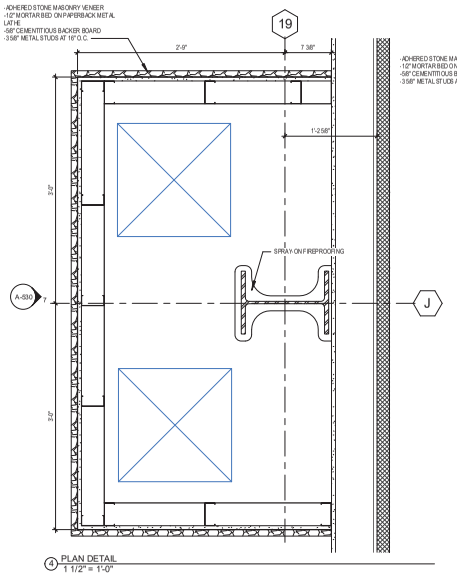

4 PLAN DETAIL
1 1/2" = 1'-0"

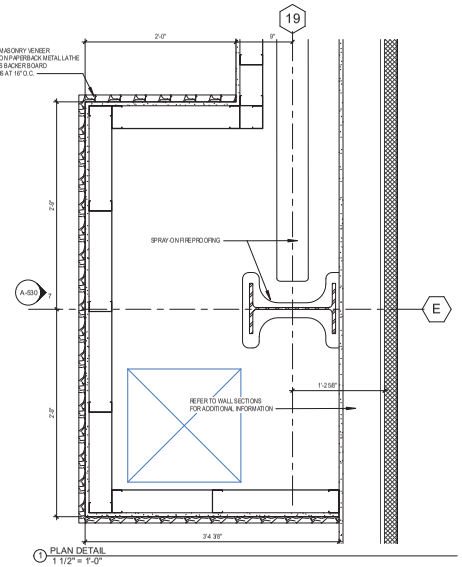

1 PLAN DETAIL
1 1/2" = 1'-0"

EDMONDSON REED ASSOCIATES
EDMONDSON REED ASSOCIATES
1401 S Denver Ave, Suite B
Tulsa, OK 74119
Tel (918) 584-8003
Fax. (877) 276-1242

This document, and the ideas and designs incorporated herein, as an instrument of professional service, is the property of EDMONDSON REED ASSOCIATES, and is not to be used, in whole or in part, for any other project, without the written authorization of EDMONDSON REED ASSOCIATES.

CONSULTANTS

INTERIOR ARCHITECTURE
JCJ Architecture
120 Huyshcoge Avenue
Suite 400
Hartford, CT 06106
860-247-9226

STRUCTURAL ENGINEERING
Chavez-Grieves Consulting Engineers, Inc.
4700 Lincoln Road NE
Suite 102
Albuquerque, NM 87109
505-344-4080

MEP ENGINEERING
MSA Engineering Consultants
370 E. Windmill Ln.
Suite 100
Las Vegas, NV 89123
702-896-1100

CIVIL ENGINEERING / SURVEYING
Native Plains Surveying and Mapping / RK & Associates PLC
5607 S. Garnett Rd.
Suite K
Tulsa, OK 74146
918-234-7596

LOW VOLTAGE / THEME LIGHTING
M/E Engineers
60 Lakefront Boulevard
Suite 320
Buffalo, NY 14202
716-845-5092

FOOD SERVICES
Hesman Group, LLC
7646 E. 63rd St.
Suite 201
Tulsa, OK 74133
918-935-5036

Cherokee Hard Rock Casino 4

PROJECT
CASINO 4

RETRAN

No.	Description	Date

SHEET TITLE
INTERIOR PLAN DETAILS

CONSTRUCTION SET

PROJECT NO: H170191.01
DRAWN BY: GEF/JMK/AMD
CHKD BY: GEF
ISSUE DATE: 5/4/2018

A-530
Scale As indicated

5/4/2018

5/3/2018 5:07:07 PM

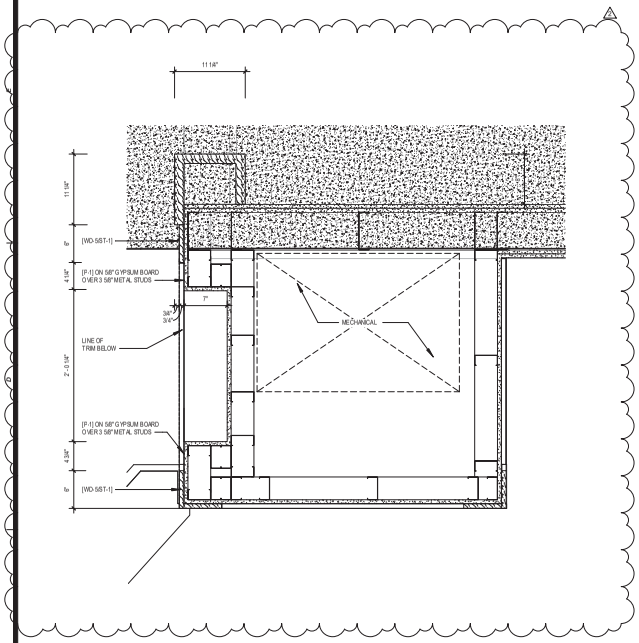

5 PLATFORM 122 SOUTH FEATURE
1 1/2" = 1'-0"

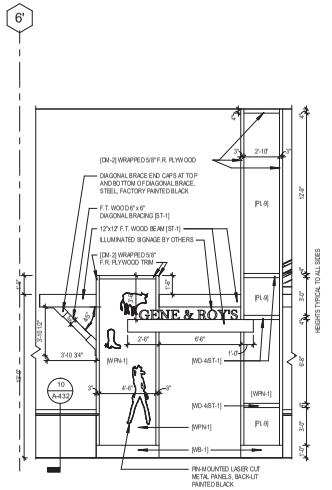

4 BAR ENTRY PORTAL FROM GAMING
1/4" = 1'-0"

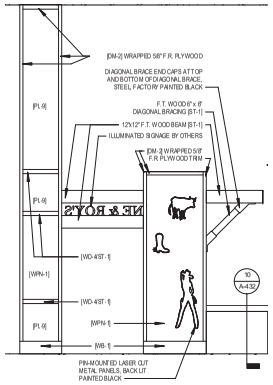

3 BAR ENTRY PORTAL FROM BAR
1/4" = 1'-0"

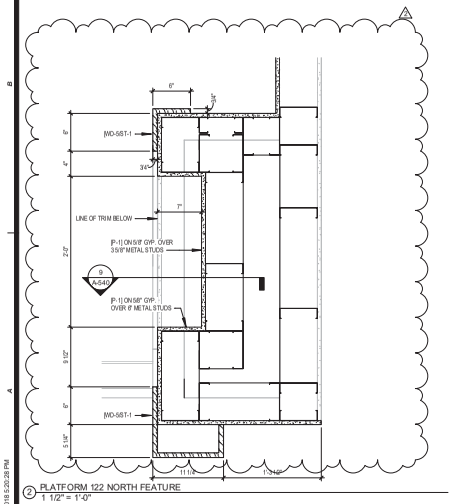

2 PLATFORM 122 NORTH FEATURE
1 1/2" = 1'-0"

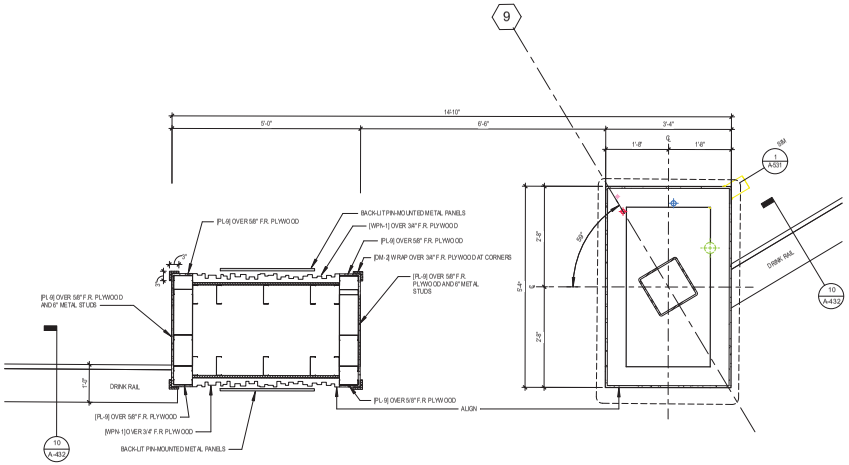

11 BAR ENTRY DETAIL
3/4" = 1'-0"

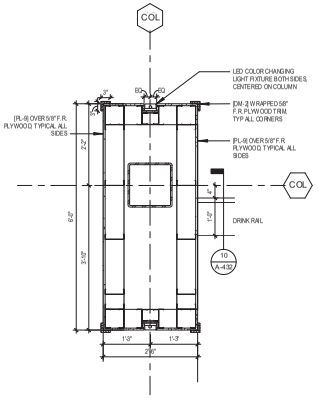

1 BAR COLUMN DETAIL
3/4" = 1'-0"

EDMONDSON REED ASSOCIATES
EDMONDSON REED ASSOCIATES
1401 S Denver Ave, Suite B
Tulsa, OK 74119
Tel (918) 584-4503
Fax. (877) 276-1242

This document, and the ideas and designs incorporated herein, as an instrument of professional service, is the property of EDMONDSON REED ASSOCIATES, and is not to be used, in whole or in part, for any other project, without the written authorization of EDMONDSON REED ASSOCIATES.

CONSULTANTS

INTERIOR ARCHITECTURE
JCJ Architecture
120 Huyshope Avenue
Suite 400
Hartford, CT 06106
860-247-9226

STRUCTURAL ENGINEERING
Chavez-Grieves Consulting Engineers, Inc.
4700 Lincoln Road NE
Suite 102
Albuquerque, NM 87109
505-344-4080

MEP ENGINEERING
MSA Engineering Consultants
370 E. Windmill Ln.
Suite 100
Las Vegas, NV 89123
702-896-1100

CIVIL ENGINEERING / SURVEYING
Native Plains Surveying and Mapping / RK & Associates PLC
5607 S. Garnett Rd.
Suite K
Tulsa, OK 74146
918-234-7596

LOW VOLTAGE / THEME LIGHTING
M/E Engineers
60 Lakefront Boulevard
Suite 320
Buffalo, NY 14202
716-845-5092

FOOD SERVICES
Hesman Group, LLC
7646 E. 63rd St.
Suite 201
Tulsa, OK 74133
918-935-5036

PROJECT:
Cherokee Hard Rock Casino 4

PROJECT:
CASINO 4

REVISION:

No.	Description	Date
2	ADDENDUM #2	05/04/2018

SHEET TITLE:
INTERIOR PLAN DETAILS

CONSTRUCTION SET

PROJECT NO: H170190T
DRAWN BY: JMK/AVD
CHKD BY: SFC
ISSUE DATE: 5/4/2018

A-531

Scale: As indicated

5/4/2018

5/3/2018 5:20:28 PM

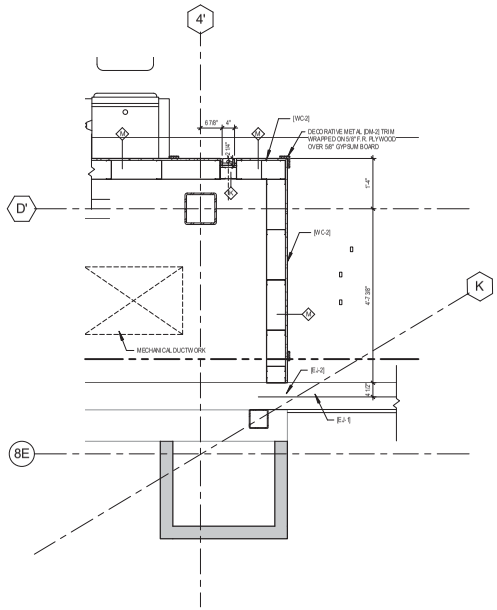

② FIRST FLOOR CASINO 4 WEST ENTRY ENCLOSURE
3/4" = 1'-0"

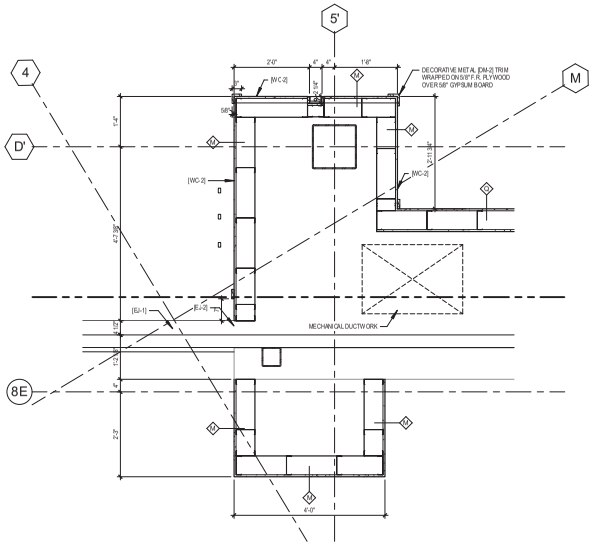

① FIRST FLOOR CASINO 4 ENTRY EAST ENCLOSURE
3/4" = 1'-0"

EDMONDSON REED ASSOCIATES
EDMONDSON REED ASSOCIATES
1401 S Denver Ave, Suite B
Tulsa, OK 74119
Tel (918) 584-8003
Fax (877) 276-1242

This document, and the ideas and designs incorporated herein, as an instrument of professional service, is the property of EDMONDSON REED ASSOCIATES, and is not to be used, in whole or in part, for any other project, without the written authorization of EDMONDSON REED ASSOCIATES.

CONSULTANTS

INTERIOR ARCHITECTURE
JCJ Architecture
120 Huyshoge Avenue
Suite 400
Hartford, CT 06106
860-247-9226

STRUCTURAL ENGINEERING
Chavez-Grieves Consulting Engineers, Inc.
4700 Lincoln Road NE
Suite 102
Albuquerque, NM 87109
505-344-4080

MEP ENGINEERING
MSA Engineering Consultants
370 E. Windmill Ln.
Suite 100
Las Vegas, NV 89123
702-896-1100

CIVIL ENGINEERING / SURVEYING
Native Plains Surveying and Mapping / RK & Associates PLC
5607 S. Garnett Rd.
Suite K
Tulsa, OK 74146
918-234-7596

LOW VOLTAGE / THEME LIGHTING
M/E Engineers
60 Lakefront Boulevard
Suite 320
Buffalo, NY 14202
716-845-5092

FOOD SERVICES
Hesman Group, LLC
7646 E. 63rd St.
Suite 201
Tulsa, OK 74133
918-935-5036

PROJECT:
Cherokee Hard Rock Casino 4

PROJECT:
CASINO 4

KEYPLAN:

No.	Description	Date

SHEET TITLE:
INTERIOR PLAN DETAILS

CONSTRUCTION SET

PROJECT NO: H1701901
DRAWN BY: AMD
CHKD BY: BFE
ISSUE DATE: 5/4/2018

A-532

SCALE: 3/4" = 1'-0"

5/4/2018

5/3/2018 5:07:25 PM

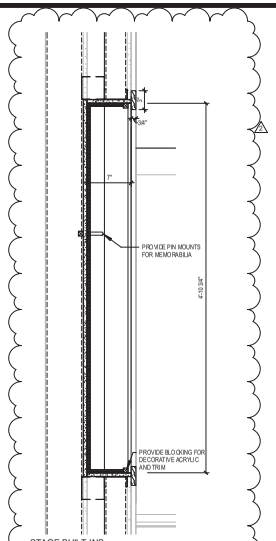

9 STAGE BUILT INS
1 1/2" = 1'-0"

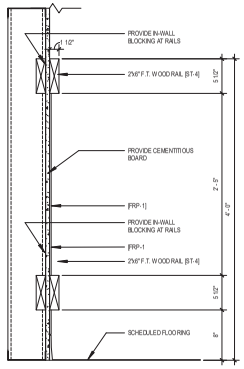

8 BOH WALL PROTECTION
1 1/2" = 1'-0"

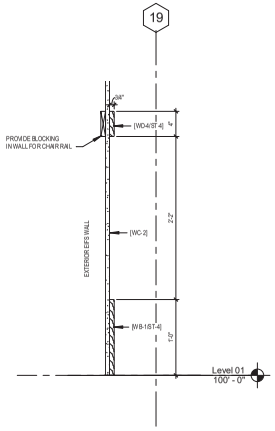

6 MULTIPURPOSE ROOM WAINSCOTTING
1 1/2" = 1'-0"

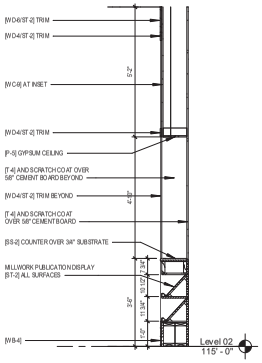

3 SECTION AT POKER SELF CHECK
1/2" = 1'-0"

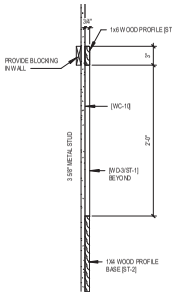

5 POKER ROOM WAINSCOTING
1 1/2" = 1'-0"

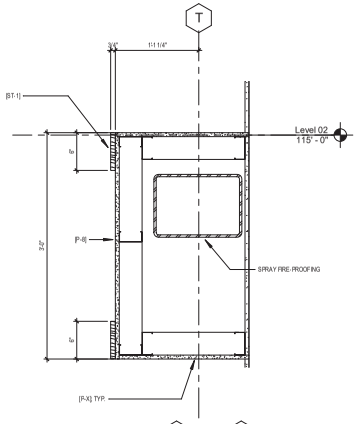

2 WIND GIRT SECTION
1 1/2" = 1'-0"

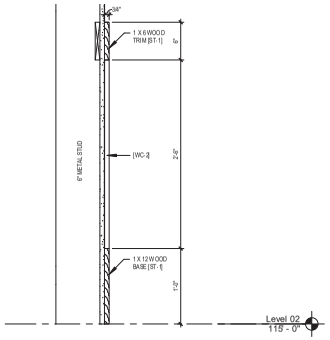

7 VIP MEZZANINE WAINSCOTTING
1 1/2" = 1'-0"

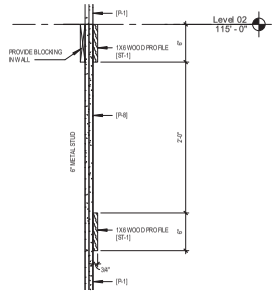

4 CASINO WALL BAND DETAIL
1 1/2" = 1'-0"

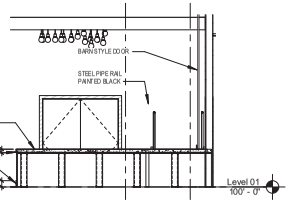

1 PLATFORM SECTION
1/4" = 1'-0"

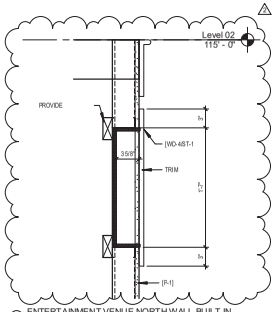

10 ENTERTAINMENT VENUE NORTH WALL BUILT IN
1 1/2" = 1'-0"

EDMONDSON REED ASSOCIATES
EDMONDSON REED ASSOCIATES
1401 S Denver Ave, Suite B
Tulsa, OK 74119
Tel (918) 584-8003
Fax (877) 276-1242

This document, and the ideas and designs incorporated herein, as an instrument of professional service, is the property of EDMONDSON REED ASSOCIATES, and is not to be used, in whole or in part, for any other project, without the written authorization of EDMONDSON REED ASSOCIATES.

CONSULTANTS

INTERIOR ARCHITECTURE
JCJ Architecture
120 Huyshoge Avenue
Suite 400
Hartford, CT 06106
860-247-9226

STRUCTURAL ENGINEERING
Chavez-Grieves Consulting Engineers, Inc.
4700 Lincoln Road NE
Suite 102
Albuquerque, NM 87109
505-344-4080

MEP ENGINEERING
MSA Engineering Consultants
370 E. Windmill Ln.
Suite 100
Las Vegas, NV 89123
702-896-1100

CIVIL ENGINEERING / SURVEYING
Native Plains Surveying and Mapping / RK & Associates PLC
5607 S. Garnett Rd.
Suite K
Tulsa, OK 74146
918-234-7596

LOW VOLTAGE / THEME LIGHTING
M/E Engineers
60 Lakefront Boulevard
Suite 320
Buffalo, NY 14202
716-843-5092

FOOD SERVICES
Hesman Group, LLC
7646 E. 63rd St.
Suite 201
Tulsa, OK 74133
918-935-5036

PROJECT
Cherokee Hard Rock Casino 4

PROJECT
CASINO 4

REVISIONS

No.	Description	Date
2	ADDENDUM #2	05/04/2018

SHEET TITLE
INTERIOR VERTICAL DETAILS

CONSTRUCTION SET

PROJECT NO: H170190.01
DRAWN BY: AMD/SEF
CHKD BY: SEF
ISSUE DATE: 5/4/2018

A-540
Scale As indicated

5/4/2018

5/3/2018 5:07:34 PM

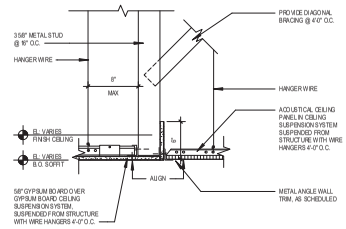

16 TYPICAL GYPSUM BOARD SOFFIT
1 1/2" = 1'-0"

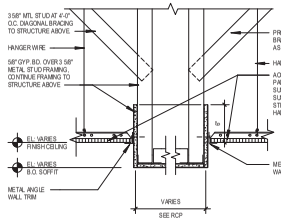

12 GYPSUM BOARD SOFFIT
1 1/2" = 1'-0"

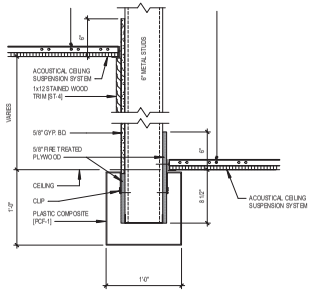

8 TYPICAL CEILING DETAIL AT MULTI-PURPOSE GAMING
1 1/2" = 1'-0"

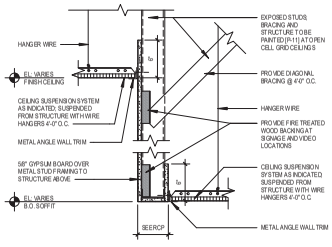

5 GYPSUM BOARD SOFFIT
1 1/2" = 1'-0"

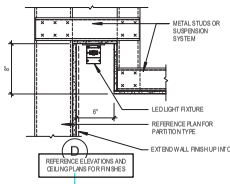

15 TYPICAL RESTROOM LIGHT COVE
1 1/2" = 1'-0"

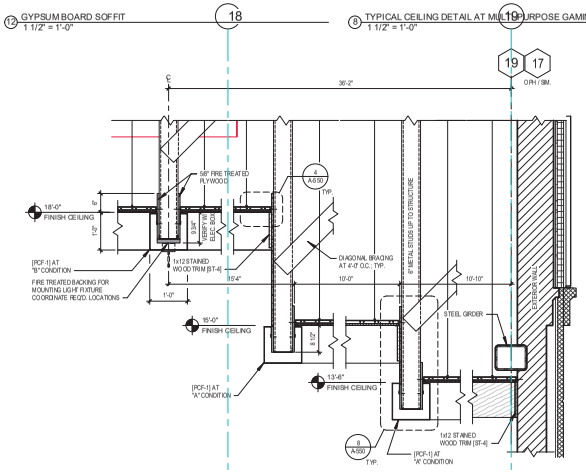

11 CEILING SECTION AT MULTI-PURPOSE GAMING
3/4" = 1'-0"

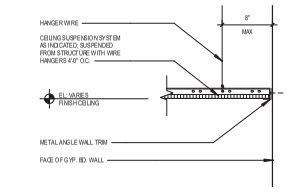

4 TYPICAL ACOUSTICAL CEILING EDGE CONDITION AT ACOUSTICAL CEILING PANELS
1 1/2" = 1'-0"

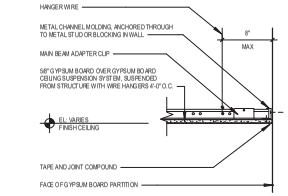

3 TYPICAL CEILING EDGE CONDITION AT SUSPENDED GYPSUM BOARD CEILINGS
1 1/2" = 1'-0"

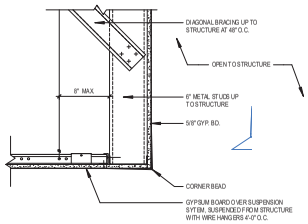

18 TYPICAL CEILING EDGE AT DETAIL
1 1/2" = 1'-0"

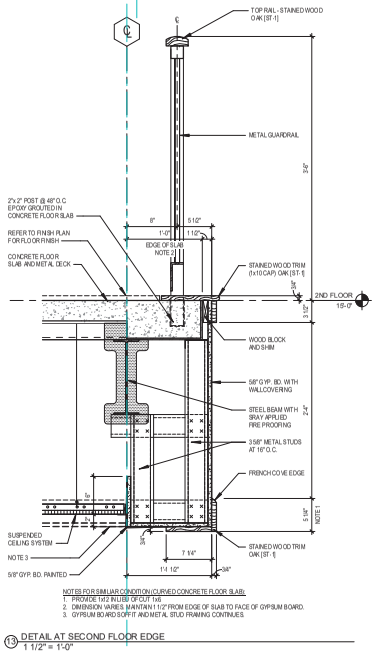

NOTES FOR SIMILIAR CONDITION (CURVED CONCRETE FLOOR SLAB):
1. PROVIDE 1x12 IN LIEU OF CUT 1x6
2. DIMENSION VARIES, MAINTAIN 1 1/2" FROM EDGE OF SLAB TO FACE OF GYPSUM BOARD.
3. GYPSUM BOARD SOFFIT AND METAL STUD FRAMING CONTINUES

14 SOFFIT AT CORRIDOR ENTRY
1 1/2" = 1'-0"

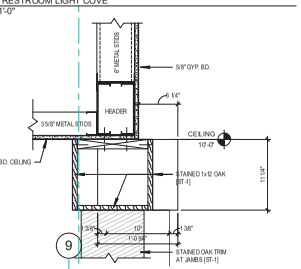

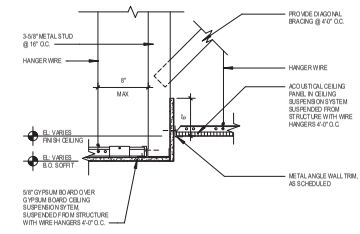

10 GYPSUM BOARD SOFFIT
1 1/2" = 1'-0"

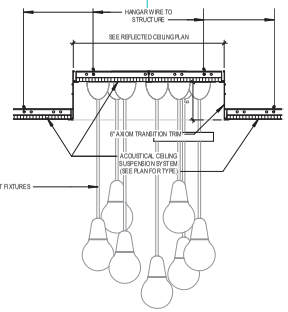

7 TYPICAL CEILING DETAIL AT MULTI-PURPOSE GAMING 2
1 1/2" = 1'-0"

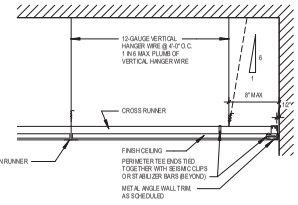

2 TYPICAL SEISMIC DETAIL AT ACOUSTICAL CEILING PANELS
1 1/2" = 1'-0"

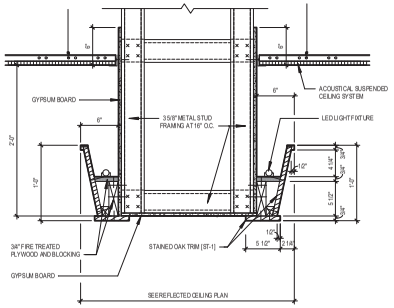

17 POKER ROOM LIGHT COVE DETAIL
1 1/2" = 1'-0"

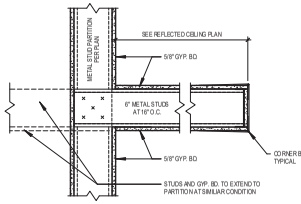

9 TYPICAL GYPSUM BOARD SHELF
1 1/2" = 1'-0"

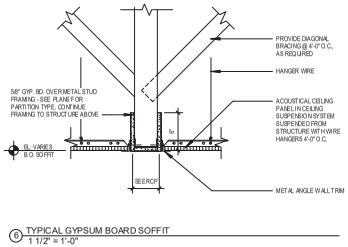

6 TYPICAL GYPSUM BOARD SOFFIT
1 1/2" = 1'-0"

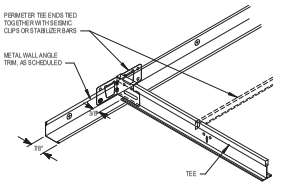

1 TYPICAL SEISMIC PERIMETER TREATMENT
1 1/2" = 1'-0"

EDMONDSON REED ASSOCIATES
EDMONDSON REED ASSOCIATES
1401 S. Denver Ave. Suite B
Tulsa, OK 74119
Tel (918) 584-4503
Fax (877) 276-0242

This document, and the ideas and designs incorporated herein, as an instrument of professional service, is the property of EDMONDSON REED ASSOCIATES, and is not to be used, in whole or in part, for any other project, without the written authorization of EDMONDSON REED ASSOCIATES.

CONSULTANTS

INTERIOR ARCHITECTURE
JCJ Architecture
120 Huyshope Avenue
Suite 400
Hartford, CT 06106
860-247-6226

STRUCTURAL ENGINEERING
Chavez-Grieves Consulting Engineers, Inc.
4700 Lincoln Road NE
Suite 102
Albuquerque, NM 87109
505-344-4080

MEP ENGINEERING
MSA Engineering Consultants
370 E. Windmill Ln.
Suite 100
Las Vegas, NV 89123
702-896-1100

CIVIL ENGINEERING / SURVEYING
Native Plains Surveying and Mapping / RK & Associates PLC
5607 S. Garnett Rd.
Suite K
Tulsa, OK 74146
918-234-7596

LOW VOLTAGE / THEME LIGHTING
M/E Engineers
60 Lakefront Boulevard
Suite 320
Buffalo, NY 14202
716-845-5092

FOOD SERVICES
Hesman Group, LLC
7646 E. 63rd St.
Suite 201
Tulsa, OK 74133
918-935-5036

Cherokee Hard Rock Casino 4

PROJECT

PROJECT
CASINO 4

RETAIN

No.	Description	Date

SHEET TITLE
CEILING DETAILS

CONSTRUCTION SET

PROJECT NO: H170181.01
DRAWN BY: JAO
CHKD BY: BE
ISSUE DATE: 5/4/2018

A-550

Scale: As indicated

5/4/2018

5/3/2018 5:07:44 PM

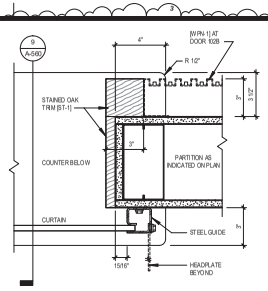

10 TYPICAL JAMB AT COUNTER COILING O.H. DOOR
3" = 1'-0"

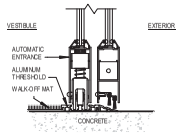

14 TYP. EXTERIOR THRESHOLD AT AUTOMATIC ENTRANCE
3" = 1'-0"

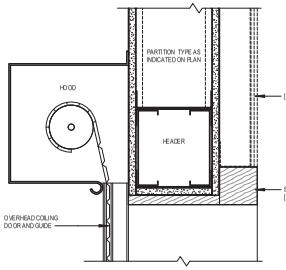

9 TYPICAL HEAD AT COUNTER COILING O.H. DOOR
3" = 1'-0"

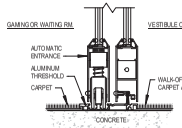

13 TYP. INTERIOR THRESHOLD AT AUTOMATIC ENTRANCE
3" = 1'-0"

DOOR AND FRAME NOTES:

1. REFERENCE DOOR SCHEDULE FOR:
   A) DOOR HEIGHT AND WIDTH.
   B) GLASS/GLAZING TYPES
   C) DOOR AND FRAME MATERIALS AND FINISHES
   D) DETAILS DESIGNATIONS
2. THE WIDTH AND HEIGHT INDICATED IN THE SCHEDULE FOR OVERHEAD DOORS IS THE CLEAR OPENING SIZE
3. THE WIDTH AND HEIGHT INDICATED IN THE SCHEDULE FOR DOORS S1 & S2 ARE PACKAGE HEIGHT AND ARE TO BE VARIFIED WITH MANUFACTURER.

DOOR TYPE NOMENCLATURE

D #	DUTCH DOOR
E #	EMBOSSED DOOR
F #	FLUSH DOOR
FG #	FULL GLASS DOOR
G #	HALF GLASS DOOR
L #	LOUVERED DOOR
N #	NARROW LITE DOOR
OH #	OVERHEAD DOOR
S #	SLIDING / AUTO. ENTRANCE
T #	TEXTURED DOOR
TE #	TEXTURED EMBOSSED DOOR
V #	VISION LITE DOOR

MATERIAL LEGEND:

FRG- #	FIRE RATED GLAZING
IG- #	INSULATED GLAZING
MG- #	MONOLITHIC GLAZING
P- #	PAINT
PL-#	PLASTIC LAMINATE
SG- #	SPANDREL GLASS
ST- #	STAIN
WD- #	WOOD SPECIES

ABBREVIATIONS

ANOD	ANODIZED
CLR	CLEAR ANODIZED
HM	HOLLOW METAL
MDF	MEDIUM DENSITY FIBER
OH	OVERHEAD DOOR
PL	PLASTIC LAMINATE
SS	STAINLESS STEEL
STL	STEEL
WD	SOLID CORE WOOD DOOR

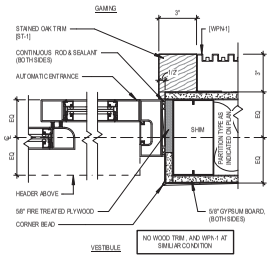

12 AUTOMATIC ENTRANCE JAMB DETAIL
3" = 1'-0"

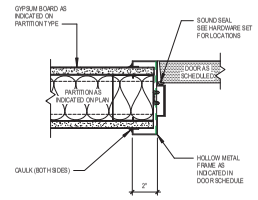

8 TYPICAL JAMB DETAIL
3" = 1'-0"

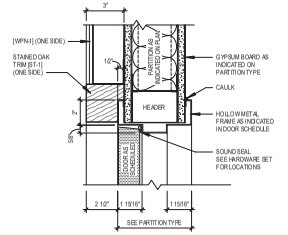

5 TYPICAL HEAD DETAIL WITH WOOD TRIM
3" = 1'-0"

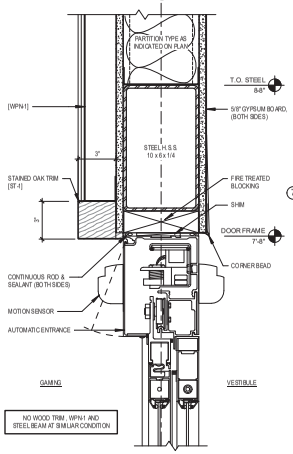

11 AUTOMATIC ENTRANCE HEAD DETAIL
3" = 1'-0"

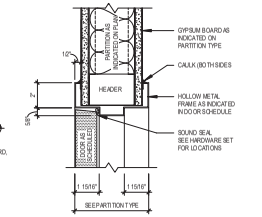

7 TYPICAL DOOR HEAD DETAIL
3" = 1'-0"

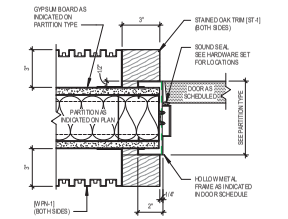

4 TYPICAL JAMB DETAIL WITH WOOD TRIM
3" = 1'-0"

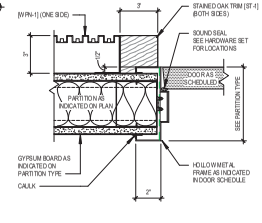

6 TYPICAL JAMB DETAIL WITH WOOD TRIM
3" = 1'-0"

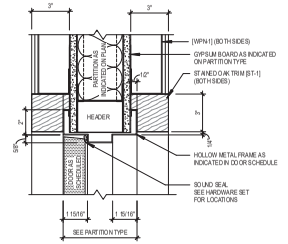

3 TYPICAL HEAD DETAIL WITH WOOD TRIM
3" = 1'-0"

DOOR SCHEDULE

DOOR NO.	DOOR IDENTIFICATION: PAIR / SINGLE	SIZE: WIDTH	SIZE: HEIGHT	DOOR CONSTRUCTION: EXISTING	TYPE	MATERIAL	FINISH	FRAME CONSTRUCTION: EXISTING	TYPE	MATERIAL	FINISH	FIRE RATING	DOOR / FRAME DETAILS: HEAD	JAMB	SILL	GLAZING TYPE	HARDWARE SET	SIGNAGE	COMMENTS
100		16'-0"	7'-8"		S2	ALUM/GL	CLR ANOD			ALUM						IG			
100A	PAIR	16'-0"	7'-8"		S2	ALUM/GL	CLR ANOD			ALUM	CLR ANOD		11/A-560	12/A-560	13/A-560	IG			AUTOMATIC ENTRANCE
102	SINGLE	3'-0"	7'-0"		BR	WD	ST-4		1	HM	P-9								
102A	SINGLE	3'-0"	7'-0"		F	HM			1	HM	P-9								
102B	SINGLE	12'-0"	3'-6"		OH1	STL	P			STL	P		9/A-560	10/A-560					
103	PAIR	6'-0"	7'-0"		BR	WD	ST-4		2	HM	P-9								
103A	PAIR	6'-0"	7'-0"		BR	WD	ST-4		2	HM	P-9								
103B	PAIR	6'-0"	7'-0"		BR	WD	ST-4		2	HM	P-9								
103C	PAIR	6'-0"	7'-0"		F	HM	P-9		2	HM	P-9								
103D	PAIR	6'-0"	7'-0"		F	HM	P-9		2	HM	P-9								
103E	PAIR	6'-0"	7'-0"		F	HM	P-9		2	HM	P-9								
103F	PAIR	6'-0"	7'-0"		F	HM	P-9		2	WD	P-9								
103G	PAIR	6'-0"	7'-0"		FG	ALUM/GL	CLR ANOD			ALUM						IG			
103H	PAIR	6'-0"	7'-0"		FG	ALUM/GL	CLR ANOD			ALUM						IG			
103K	PAIR	12'-0"	14'-0"		BR	WD		-											SLIDING DOOR
103L	PAIR	6'-0"	7'-0"		F	HM	P-9		2										
104	SINGLE	3'-0"	7'-0"		F	HM	P-9		1	HM									
104A	SINGLE	12'-0"	3'-6"		OH1	STL	P			STL	P		9/A-560	10/A-560					
106	SINGLE	4'-0"	7'-0"		F	HM	P-9		1	HM									DOOR FOR SAFE ROOM
108	SINGLE	3'-0"	7'-0"		F	HM	P-9		1	HM	P-9								
108A	SINGLE	3'-0"	7'-0"		F	HM	P-9		1	HM	P-9								
109	SINGLE	4'-0"	7'-0"		F	HM	P-9		1	HM	P-9								DOOR FOR SAFE ROOM
112	SINGLE	3'-0"	7'-0"		F	WD	PL-6		1	HM	P-9								
113	SINGLE	4'-0"	7'-0"		F	WD	PL-6		1	HM	P-9								
113A	SINGLE	3'-0"	7'-0"		F	HM	P-9		1	HM	P-9								
114	SINGLE	3'-0"	7'-0"		F	HM	P-9		1	HM	P-9								
115	SINGLE	3'-0"	7'-0"		F	HM	P-9		1	HM	P-9								
117	SINGLE	3'-0"	7'-0"		F	HM	P-9		1	HM	P-9								
118	PAIR	7'-0"	7'-0"		F	HM		-								IG			
118A	PAIR	7'-0"	7'-0"		F	HM		-								IG			
118B	PAIR	7'-0"	7'-0"		FG	ALUM/GL	BRONZE		SF-1	ALUM	BRONZE								
118C	PAIR	7'-0"	7'-0"		FG	ALUM/GL	BRONZE		SF-1	ALUM	BRONZE								
120.1	PAIR	6'-0"	7'-0"		F	HM	P-9		2	HM	P-9								
120.2	PAIR	6'-0"	7'-0"		F	HM	P-9		2	HM	P-9								
122	SINGLE	3'-6"	7'-0"		F	HM	P-9		1	HM	P-9								
124	SINGLE	4'-0"	7'-0"		F	HM	P-9		1	HM	P-9								
125	SINGLE	4'-0"	7'-0"		F	HM	P-9		1	HM	P-9								DOOR FOR SAFE ROOM
126	SINGLE	3'-0"	7'-0"		F	HM	P-9		1	HM	P-9								DOOR FOR SAFE ROOM
126A	SINGLE	3'-0"	7'-0"		N	HM	P-9		1	HM	P-9								
127	SINGLE	3'-0"	7'-0"		F	WD	PL-6		1	HM	P-9								
128	SINGLE	4'-0"	7'-0"		F	HM	P-9		1	HM	P-9								DOOR FOR SAFE ROOM
130	SINGLE	3'-0"	7'-0"		F	HM	P-9		1	HM	P-9								
130A	SINGLE	3'-0"	7'-0"		F	HM	P-9		1	HM	P-9								
130.1	PAIR	7'-0"	7'-0"		FG	ALUM/GL	CLR ANOD			ALUM						IG			
131	SINGLE	4'-0"	7'-0"		F	HM	P-9		1	HM	P-9								DOOR FOR SAFE ROOM
133	SINGLE	3'-0"	7'-0"		F	WD	PL-6		1	HM	P-9								
133A	SINGLE	3'-0"	7'-0"		F	HM	P-9		1	HM	P-9	45							
134	SINGLE	3'-0"	7'-0"		F	HM	P-9		1	HM	P-9								
134A	PAIR	6'-0"	7'-0"		F	HM				HM						-			
135	PAIR	6'-0"	7'-0"		N	HM	P-9		2	HM	P-9								
135A	PAIR	6'-0"	7'-0"		FG	ALUM/GL		x											
135B	PAIR	6'-0"	7'-0"		FG	ALUM/GL		x											
135C	PAIR	6'-0"	7'-0"		F	HM				HM									
135D	PAIR	6'-0"	7'-0"		F	HM				HM									
136	SINGLE	3'-0"	7'-0"		F	HM	P-9		1	HM	P-9								
137	SINGLE	3'-0"	7'-0"		F	HM	P-9		1	HM	P-9								
139	PAIR	6'-0"	7'-0"		F	HM	P-9		2	HM	P-9								DOOR FOR SAFE ROOM
139A	SINGLE	3'-0"	7'-0"		F	HM	P-9		1	HM	P-9								DOOR FOR SAFE ROOM
140	SINGLE	3'-0"	7'-0"		F	HM	P-9		1	HM	P-9								
141	SINGLE	3'-0"	7'-0"		F	HM	P-9		1	HM	P-9								
143	PAIR	8'-0"	7'-0"		N	HM	P-9		2	HM	P-9								
143A	PAIR	6'-0"	7'-0"		F	HM				HM						-			
144	PAIR	8'-0"	7'-0"		N	HM	P-9		2	HM	P-9								
144A	PAIR	6'-0"	7'-0"		F	HM				HM						-			
144B		12'-0"	8'-0"		OH2														
145	SINGLE	3'-0"	7'-0"		F	HM	P-9		1	HM	P-9								
146	SINGLE	3'-0"	7'-0"		F	WD	PL-6		1	HM	P-9								
147	SINGLE	3'-0"	7'-0"		F	HM	P-9		1	HM	P-9								
148	SINGLE	3'-0"	7'-0"		F	HM	P-9		1	HM	P-9								
149	PAIR	8'-0"	7'-0"		F	HM	P-9		2	HM	P-9								
149A	PAIR	8'-0"	7'-0"		F	HM	P-9		2	HM	P-9								
150	SINGLE	3'-0"	7'-0"		F	HM	P-9		1	HM	P-9								
151	SINGLE	3'-0"	7'-0"		F	WD	PL-6		2	HM	P-9								
152	PAIR	6'-0"	7'-0"		F	WD	PL-6		2	HM	P-9								
153	PAIR	6'-0"	7'-0"		N	HM	P-9		2	HM	P-9								
153A	PAIR	6'-0"	7'-0"		F	HM				HM						-			
154	PAIR	6'-0"	7'-0"		N	HM	P-9		2	HM	P-9								
155	PAIR	6'-0"	7'-0"		FG	ALUM/GL			SF-1	ALUM	P-9								
156	PAIR	6'-0"	7'-0"		F	HM	PT		2	HM	P-9	90							
157		3'-6"	7'-0"		FL F 2														
200	SINGLE	3'-0"	7'-0"		F	WD	PL-6		1	HM	P-10								
202	SINGLE	3'-0"	7'-0"		F	HM	P-10		1	HM	P-10								
203	SINGLE	7'-0"	7'-0"		S3	ALUM/GL	CLR ANOD			ALUM	CLR ANOD		11/A-560 SIM.	12/A-560 SIM.	13/A-560				AUTOMATIC ENTRANCE
204A	PAIR	6'-0"	7'-0"		F	WD	PL-6		2	HM	P-10								
205	SINGLE	3'-0"	7'-0"		F	WD	PL-6		1	HM	P-10								
206	SINGLE	3'-0"	7'-0"		F	WD	PL-6		1	HM	P-10								
207	SINGLE	3'-0"	7'-0"		F	HM	P-10		1	HM	P-10								
212	SINGLE	3'-0"	7'-0"		F	HM	P-10		1	HM	P-10								
212A	SINGLE	3'-0"	7'-0"		F	HM	P-10		1	HM	P-10								
214	SINGLE	3'-0"	7'-0"		F	HM	P-10		1	HM	P-10								
215	SINGLE	3'-0"	7'-0"		F	HM	P-10		1	HM	P-10								
216	SINGLE	3'-0"	7'-0"		F	HM	P-10		1	HM	P-10								
218	SINGLE	3'-0"	7'-0"		F	WD	PL-6		1	HM	P-10								
219	SINGLE	3'-0"	7'-0"		F	WD	PL-6		1	HM	P-10								

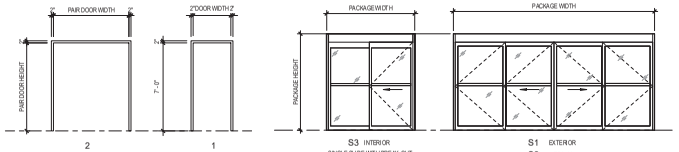

2 FRAME TYPES
1/4" = 1'-0"

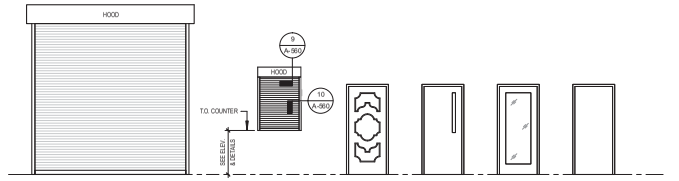

1A DOOR TYPES
1/4" = 1'-0"

EDMONDSON REED ASSOCIATES
EDMONDSON REED AS SOCIATES
1401 S Denver Ave, Suite B
Tulsa, OK 74119
Tel (918) 584-4503
Fax (877) 276-9242

This document, and the ideas and designs incorporated herein, as an instrument of professional service, is the property of EDMONDSON REED ASSOCIATES, and is not to be used, in whole or in part, for any other project, without the written authorization of EDMONDSON REED ASSOCIATES.

CONSULTANTS

INTERIOR ARCHITECTURE
JCJ Architecture
120 Huyshoope Avenue
Suite 400
Hartford, CT 06106
860-247-9226

STRUCTURAL ENGINEERING
Chavez-Grieves Consulting Engineers, Inc.
4700 Lincoln Road NE
Suite 102
Albuquerque, NM 87109
505-344-4080

MEP ENGINEERING
MSA Engineering Consultants
370 E. Windmill Ln.
Suite 100
Las Vegas, NV 89123
702-896-1100

CIVIL ENGINEERING / SURVEYING
Native Plains Surveying and Mapping / RK & Associates PLC
5607 S. Garnett Rd.
Suite K
Tulsa, OK 74146
918-234-7596

LOW VOLTAGE / THEME LIGHTING
M/E Engineers
60 Lakefront Boulevard
Suite 320
Buffalo, NY 14202
716-845-5092

FOOD SERVICES
Hesman Group, LLC
7646 E. 63rd St.
Suite 201
Tulsa, OK 74133
918-935-5036

PROJECT:
Cherokee Hard Rock Casino 4

PROJECT
CASINO 4

REVISIONS

No.	Description	Date
2	ADDENDUM #2	05/04/2018

SHEET TITLE
DOOR SCHEDULE AND DETAILS

CONSTRUCTION SET

PROJECT NO: H171180.01
DRAWN BY: JAO/JMK/CEF
CHKD BY: CEF
ISSUE DATE: 5/4/2018

A-560
Scale: As indicated

5/4/2018

5/3/2018 5:08:07 PM

DOOR AND FRAME NOTES:

1. REFERENCE DOOR SCHEDULE FOR:
   - A) DOOR HEIGHT AND WIDTH.
   - B) GLASS/GLAZING TYPES
   - C) DOOR AND FRAME MATERIALS AND FINISHES
   - D) DETAILS DESIGNATIONS
2. THE WIDTH AND HEIGHT INDICATED IN THE SCHEDULE FOR OVERHEAD DOORS IS THE CLEAR OPENING SIZE.
3. THE WIDTH AND HEIGHT INDICATED IN THE SCHEDULE FOR DOORS S1 & S2 ARE PACKAGE HEIGHT AND ARE TO BE VARIFIED WITH MANUFACTURER.

DOOR TYPE NOMENCLATURE

D #	DUTCH DOOR
E #	EMBOSSED DOOR
F #	FLUSH DOOR
FG #	FULL GLASS DOOR
G #	HALF GLASS DOOR
L #	LOUVERED DOOR
N #	NARROW LITE DOOR
OH #	OVERHEAD DOOR
S #	SLIDING / AUTO. ENTRANCE
T #	TEXTURED DOOR
TE #	TEXTURED EMBOSSED DOOR
V #	VISION LITE DOOR

MATERIAL LEGEND:

FRG- #	FIRE RATED GLAZING
IG- #	INSULATED GLAZING
MG- #	MONOLITHIC GLAZING
P- #	PAINT
PL-#	PLASTIC LAMINATE
SG- #	SPANDREL GLASS
ST- #	STAIN
WD- #	WOOD SPECIES

ABBREVIATIONS

ANOD	ANODIZED
CLR	CLEAR ANODIZED
HM	HOLLOW METAL
MDF	MEDIUM DENSITY FIBER
OH	OVERHEAD DOOR
PL	PLASTIC LAMINATE
SS	STAINLESS STEEL
STL	STEEL
WD	SOLID CORE WOOD DOOR

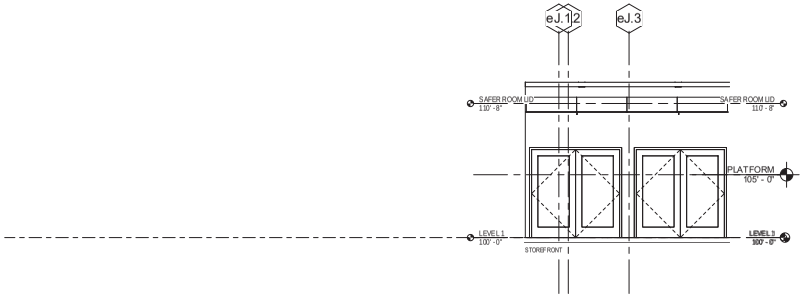

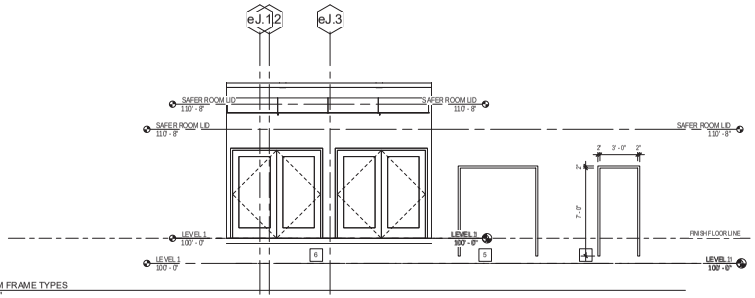

1 ALUMINUM FRAME TYPES
1/4" = 1'-0"

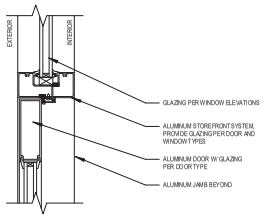

5 TYP. HEAD AT ALUMINUM FRAME
3" = 1'-0"

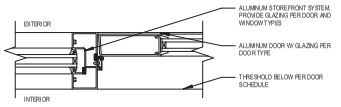

6 TYP. JAMB AT ALUMINUM FRAME
3" = 1'-0"

EDMONDSON REED ASSOCIATES
EDMONDSON REED ASSOCIATES
1401 S. Denver Ave, Suite B
Tulsa, OK 74119
Tel: (918) 584-8003
Fax: (877) 276-1242

This document, and the ideas and designs incorporated herein, as an instrument of professional service, is the property of EDMONDSON REED ASSOCIATES, and is not to be used, in whole or in part, for any other project, without the written authorization of EDMONDSON REED ASSOCIATES.

CONSULTANTS

INTERIOR ARCHITECTURE
JCJ Architecture
120 Huyshope Avenue
Suite 400
Hartford, CT 06106
860-247-6226

STRUCTURAL ENGINEERING
Chavez-Grieves Consulting Engineers, Inc.
4700 Lincoln Road NE
Suite 102
Albuquerque, NM 87109
505-344-4080

MEP ENGINEERING
MSA Engineering Consultants
370 E. Windmill Ln.
Suite 100
Las Vegas, NV 89123
702-896-1100

CIVIL ENGINEERING / SURVEYING
Native Plains Surveying and Mapping / RK & Associates PLC
5607 S. Garnett Rd.
Suite K
Tulsa, OK 74146
918-234-7596

LOW VOLTAGE / THEME LIGHTING
M/E Engineers
60 Lakefront Boulevard
Suite 320
Buffalo, NY 14202
716-845-5092

FOOD SERVICES
Hesman Group, LLC
7646 E. 63rd St.
Suite 201
Tulsa, OK 74133
918-935-5036

PROJECT:
Cherokee Hard Rock Casino 4

PROJECT:
CASINO 4

REVISIONS

No.	Description	Date

SHEET TITLE:
ALUMINUM FRAME AND GLAZING DETAILS

CONSTRUCTION SET

PROJECT NO: H170191.01
DRAWN BY: GEF/JMK/MVD
CHKD BY: GEF
ISSUE DATE: 5/4/2018

A-570

Scale: As indicated

5/4/2018

5/3/2018 5:08:15 PM

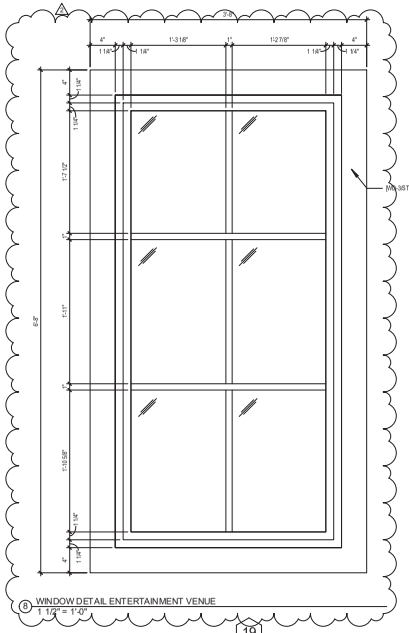

⑧ WINDOW DETAIL ENTERTAINMENT VENUE
1 1/2" = 1'-0"

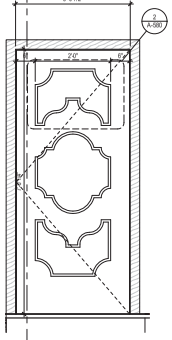

⑦ SINGLE BARN DOOR
3/4" = 1'-0"

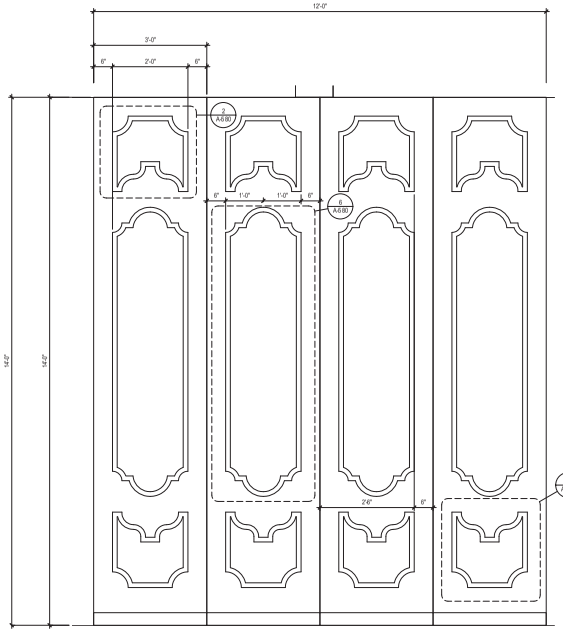

⑤ MULTIPURPOSE BARN DOOR STAGE
3/4" = 1'-0"

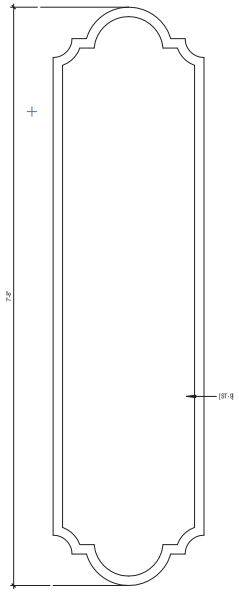

⑥ BARN DOOR PANEL 3
1 1/2" = 1'-0"

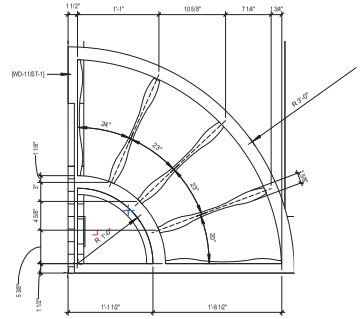

④ WAGON WHEEL DETAIL
1 1/2" = 1'-0"

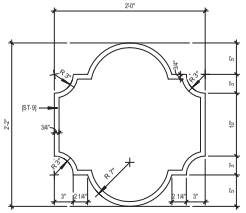

③ DOOR PANEL DETAIL
1 1/2" = 1'-0"

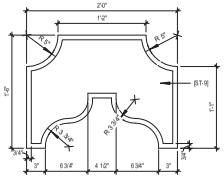

② DOOR PANEL DETAIL
1 1/2" = 1'-0"

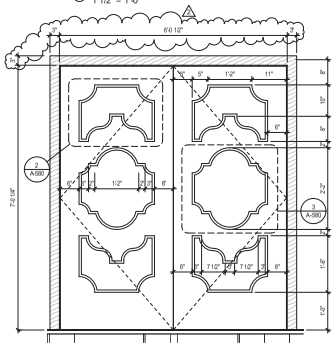

① MULTIPURPOSE BARN DOOR ENTRY
3/4" = 1'-0"

EDMONDSON REED ASSOCIATES
EDMONDSON REED ASSOCIATES
1401 S Denver Ave, Suite B
Tulsa, OK 74119
Tel (918) 584-4503
Fax. (877) 276-1242

This document, and the ideas and designs incorporated herein, as an instrument of professional service, is the property of EDMONDSON REED ASSOCIATES, and is not to be used, in whole or in part, for any other project, without the written authorization of EDMONDSON REED ASSOCIATES.

CONSULTANTS

INTERIOR ARCHITECTURE
JCJ Architecture
120 Huyshoge Avenue
Suite 400
Hartford, CT 06106
860-247-9226

STRUCTURAL ENGINEERING
Chavez-Grieves Consulting Engineers, Inc.
4700 Lincoln Road NE
Suite 102
Albuquerque, NM 87109
505-344-4080

MEP ENGINEERING
MSA Engineering Consultants
370 E. Windmill Ln.
Suite 100
Las Vegas, NV 89123
702-896-1100

CIVIL ENGINEERING / SURVEYING
Native Plains Surveying and Mapping / RK & Associates PLC
5607 S. Garnett Rd.
Suite K
Tulsa, OK 74146
918-234-7596

LOW VOLTAGE / THEME LIGHTING
M/E Engineers
60 Lakefront Boulevard
Suite 320
Buffalo, NY 14202
716-845-5092

FOOD SERVICES
Hesman Group, LLC
7646 E. 63rd St.
Suite 201
Tulsa, OK 74133
918-935-5036

PROJECT
Cherokee Hard Rock Casino 4

PROJECT
CASINO 4

REVISIONS

No.	Description	Date
2	ADDENDUM #2	05/04/2018

SHEET TITLE
MISCELLANEOUS DETAILS

CONSTRUCTION SET

PROJECT NO: H17018.01
DRAWN BY: AMD
CHKD BY: JEE
ISSUE DATE: 5/4/2018

A-580
Scale: As indicated

5/4/2018

5/3/2018 5:08:21 PM

Room Finish Schedule

Room Number	Room Name	Floor Finish	Base Finish	WALLS North Wall	WALLS East Wall	WALLS South Wall	WALLS West Wall	Ceiling Finish	Wall Protection	Comments
Not Placed										
200A	DATA ROOM									
STORAGE LEVEL										
022	STORAGE	CS-1	WB-3	FRP-1	FRP-1	FRP-1	FRP-1	P-5		
Level 01										
100	ENTRY	WM-1	WB-3	WC-5/P-5	WC-5/P-5	WC-5P-5	WC-5/P-5	P-5		WC-5 TO STOP AT SOFFIT LINE, P-5 USED ALL SURFACES ABOVE
101	PRE-FUNCTION AREA	CPT-3	WB-1	RE: ELEVS	RE: ELEVS	RE ELEVS	RE: ELEVS	ACP-3		
102	ADMISSION/COAT ROOM	CPT 3	WB-3	P-12	P-12	P-12	P-12	ACP-1		
102A	DRY SYSTEM CLOSET	CS-1	WB-3	P-7	P-7	P-7	P-7	OPEN		
103	MULTI-PURPOSE GAMING	CPT-2/CPT-3	WB-4	RE: ELEVS	RE: ELEVS	RE ELEVS	RE: ELEVS	AC-3/AC-4		
104	CONCESSION	RF-1	RF-1	FRP-1	FRP-1	FRP-1	FRP-1	ACP-2		
105	GAMING	CPT-1	WB-1	RE: ELEVS	RE: ELEVS	RE ELEVS	RE: ELEVS	OCG-1		
106	VEST	RF-2	RF-2	WC-3	WC-3	WC-3	WC-3	P-5		
107	MENS	RF-2	RF-2	RE: ELEVS	RE: ELEVS	RE ELEVS	RE: ELEVS	P-5		
108	JAN.	CS-1	WB-3	FRP-1	FRP-1	FRP-1	FRP-1	ACP-1		
109	VEST	RF-2	RF-2	WC-3	WC-3	WC-3	WC-3	P-5		
110	WOMENS	RF-2	RF-2	RE: ELEVS	RE: ELEVS	RE ELEVS	RE: ELEVS	P-5		
111	BREAKAGE/STOR	PT-4	WB-4	RE: ELEVS	RE: ELEVS	RE ELEVS	RE: ELEVS	P-5		
112	STORAGE	CS-1	WB-3	P-7	P-7	P-7	P-7	OPEN		
113	HOUSEKEEPER	CS-1	WB-3	P-7	P-7	P-7	P-7	ACP-1		
113A	CLOSET	CS-1	WB-3	P-7	P-7	P-7	P-7	OPEN		
114	CAGE	CPT-1	WB-3	P-12	P-12	P-12	P-12	P-5		
115	STORAGE/CHIP VAULT	CS-1	WB-3	P-7	P-7	P-7	P-7	P-7		
117	TECH ROOM	CPT-4	WB-3	P-7	P-7	P-7	P-7	ACP-1		
118	VEST.	WM-1	WB-3	P-1	P-1	P-1	P-1	P-5		
119	CASINO BAR	RF-3	RF-3	FRP-2	FRP-2	FRP-2	FRP-2	RE RCP		
120	ENTERTAINMENT BAR LOUNGE	ARC-1	WB-1	RE: ELEVS	RE: ELEVS	RE ELEVS	RE: ELEVS	ACP-3		
120.1	CORRIDOR	ARC-1	WB-1	P-4	P-4	P-4	P-4	P-4		
120.2	CORRIDOR	ARC-1	WB-1	P-4	P-4	P-4	P-4	P-4		
120C	STAIR ACCESS	CS-1	WB-3	P-7	P-7	P-7	P-7	OPEN		
121	DANCE FLOOR	WF-1	WB-1	RE: ELEVS	RE: ELEVS	RE ELEVS	RE: ELEVS	OPEN		
122	PLATFORM	WF-1	WB-1	P-11	P-11	P-11	P-11	P-11		
123	STANDING BAR	RF-3	RF-3	FRP-2	FRP-2	FRP-2	FRP-2	RE RCP		
124	STORAGE	CS-1	WB-3	P-7	P-7	P-7	P-7	ACP-1		
125	FOOD STAGING	RF-1	RF-1	FRP-1	FRP-1	FRP-1	FRP-1	ACP-2		
126	KITCHENETTE	RF-1	RF-1	FRP-1	FRP-1	FRP-1	FRP-1	ACP-2		
127	SMOKE SHOP	CPT-1	WB-3	P-7	P-7	P-7	P-7	ACP-1		
128	VEST	RF-2	RF-2	WC-3	WC-3	WC-3	WC-3	P-5		
129	WOMEN	RF-2	RF-2	RE: ELEVS	RE: ELEVS	RE ELEVS	RE: ELEVS	P-5		
130	JAN	CS-1	WB-3	FRP-1	FRP-1	FRP-1	FRP-1	ACP-1		
131	VEST	RF-2	RF-2	WC-3	WC-3	WC-3	WC-3	P-5		
132	MEN	RF-2	RF-2	RE: ELEVS	RE: ELEVS	RE ELEVS	RE ELEVS	P-5		
133	ELECT	CS-1	WB-3	P-7	P-7	P-7	P-7	OPEN		
133A	EM ELECTR. RM	CS-1	WB-3	P-7	P-7	P-7	P-7	OPEN		
134	CORRIDOR	RF-1	RF-1	P-7	P-7	P-7	P-7	ACP-1	L2	
135	VESTIBULE	RF-1	RF-1	P-7	P-7	P-7	P-7	ACP-1	L2	
136	ELEV. MACHINE	CS-1	WB-3	P-7	P-7	P-7	P-7	OPEN		
137	EVS	CS-1	WB-3	P-7	P-7	P-7	P-7	ACP-1	L2	
139	EDR	RF-1	RF-1	RE: ELEVS	RE: ELEVS	RE ELEVS	RE ELEVS	ACP-2		
140	MEN	RF-1	RF-1	RE: ELEVS	RE: ELEVS	RE ELEVS	RE ELEVS	P-5		
141	WOMEN	RF-1	RF-1	RE: ELEVS	RE: ELEVS	RE ELEVS	RE: ELEVS	P-5		
143	CORRIDOR	RF-1	RF-1	P-7	P-7	P-7	P-7	ACP-1	L2	
144	CORRIDOR	RF-1	RF-1	P-7	P-7	P-7	P-7	ACP-1	L2	
145	BEER COOLER	CS-1	X	X	X	X	X	X		RE: FS DRAWINGS
146	CORRIDOR	RF-1	RF-1	P-7	P-7	P-7	P-7	ACP-1	L2	
147	GREEN ROOM	CPT-4	WB-3	P-7	P-7	P-7	P-7	ACP-1		
148	TOILET	RF-1	RF-1	RE: ELEVS	RE: ELEVS	RE ELEVS	RE: ELEVS	P-5		
149	STORAGE	CS-1	WB-3	P-7	P-7	P-7	P-7	ACP-1		
150	FLYWHEEL ROOM	CS-1	WB-3	P-7	P-7	P-7	P-7	ACP-1		
151	IDF	CS-1	WB-3	P-7	P-7	P-7	P-7	ACP-1		
152	SERVICE CORRIDOR	RF-1	RF-1	P-7	P-7	P-7	P-7	ACP-1	L2	
153	SERVICE CORRIDOR	RF-1	RF-1	P-7	P-7	P-7	P-7	ACP-2	L2	
154	NEW CORRIDOR	X	X	X	X	X	X	X	L2	MATCH EXISTING FINISHES AT ADJACENT CORRIDOR
155	NEW CORRIDOR	X	X	X	X	X	X	X	L2	MATCH EXISTING FINISHES AT ADJACENT CORRIDOR
156	ELECTRICAL ROOM	CS-1	WB-3	P-7	P-7	P-7	P-7	OPEN		
157	STAIR EXIT	CS-1	WB-3	P-7	P-7	P-7	P-7	ACP-1		
E1-1	ELEVATOR	WM-1	MFR	MFR	MFR	MFR	MFR	MFR		SEE ELEVATOR CAB ELEVATIONS AND CUT SHEETS
Level 02										
200	ELEVATOR LOBBY	CS-1	WB-3	P-7	P-7	P-7	P-7	P-7	L2	
201	LOUNGE AREA	CPT E1	WB-6	RE: ELEVS	RE: ELEVS	RE ELEVS	RE: ELEVS	AC-2/P-7		
202	STORAGE	CS-1	WB-3	P-7	P-7	P-7	P-7	ACP-1		
203	WAITING ROOM	CPT-1	WB-4	RE: ELEVS	RE: ELEVS	RE ELEVS	RE: ELEVS	AC-2/P-5		
204	POKER ROOM	CPT-1	WB-4	RE: ELEVS	RE: ELEVS	RE ELEVS	RE: ELEVS	AC-2/P-5		
205	POKER PODIUM	CPT-1	WB-4	RE: ELEVS	RE: ELEVS	RE ELEVS	RE: ELEVS	P-5		
206	VESTIBULE	CS-1	WB-3	P-7	P-7	P-7	P-7	P-7		
207	CAGE	CPT-1	WB-3	RE: ELEVS	RE: ELEVS	RE ELEVS	RE: ELEVS	P-5		
208	BEVERAGES	PT-4	WB-4	RE: ELEVS	RE: ELEVS	RE ELEVS	RE: ELEVS	PL-7		
209	WOMENS ROOM	RF-2	RF-2	RE: ELEVS	RE: ELEVS	RE ELEVS	RE: ELEVS	P-5		
210	MENS ROOM	RF-2	RF-2	RE: ELEVS	RE: ELEVS	RE ELEVS	RE ELEVS	P-5		
211	VEST	RF-2	RF-2	WC-3	WC-3	WC-3	WC-3	P-5		
212	JAN.	CS-1	WB-3	FRP-1	FRP-1	FRP-1	FRP-1	ACP-1		
213	VEST	RF-2	RF-2	WC-3	WC-3	WC-3	WC-3	P-5		
214	OFFICE	CPT-4	WB-3	P-7	P-7	P-7	P-7	ACP-1		
215	STORAGE	CS-1	WB-3	P-7	P-7	P-7	P-7	ACP-1		
216	OFFICE	CPT-4	WB-3	P-7	P-7	P-7	P-7	ACP-1		
217	CORRIDOR	CPT-1	WB-4	RE: ELEVS	RE: ELEVS	RE ELEVS	RE: ELEVS	ACP-1		
218	VIP MEZZANINE	WF-1	WB-1	RE: ELEVS	RE: ELEVS	RE ELEVS	RE: ELEVS	AC-1/P-11		
219	STORAGE	CS-1	WB-3	P-7	P-7	P-7	P-7	ACP-1		
E1-2	ELEVATOR	WM-1	MFR	MFR	MFR	MFR	MFR	MFR		SEE ELEVATOR CAB ELEVATIONS AND CUT SHEETS

FINISH SCHEDULE NOTES

1. WALLS TO RECEIVE FRP-1 WALL PROTECTION, INSTALLED TO 4'-0" AFF, UNLESS NOTED OTHERWISE. PROVIDE 5/8" CEMENT BOARD IN LIEU OF GYPSUM BOARD UP TO 4'-0" AFF
2. PROVIDE CONTINUOUS WALL BUMPERS - REFER TO DETAIL 1/AF-100
3. PROVIDE 3/4" F.R. WALL PROTECTION, INSTALLED UP TO 8'-0" AFF PAINTED WHITE.

EDMONDSON REED ASSOCIATES
1401 S. Denver Ave. Suite B
Tulsa, OK 74119
Tel (918) 584-8003
Fax. (877) 276-1242

This document, and the ideas and designs incorporated herein, as an instrument of professional service, is the property of EDMONDSON REED ASSOCIATES, and is not to be used, in whole or in part, for any other project, without the written authorization of EDMONDSON REED ASSOCIATES.

CONSULTANTS

INTERIOR ARCHITECTURE
JCJ Architecture
120 Huyshoge Avenue
Suite 400
Hartford, CT 06106
860-247-9226

STRUCTURAL ENGINEERING
Chavez-Grieves Consulting Engineers, Inc.
4700 Lincoln Road NE
Suite 102
Albuquerque, NM 87109
505-344-4080

MEP ENGINEERING
MSA Engineering Consultants
370 E. Windmill Ln.
Suite 100
Las Vegas, NV 89123
702-896-1100

CIVIL ENGINEERING / SURVEYING
Native Plains Surveying and Mapping / RK & Associates PLC
5807 S. Garnett Rd.
Suite K
Tulsa, OK 74146
918-234-7596

LOW VOLTAGE / THEME LIGHTING
M/E Engineers
60 Lakefront Boulevard
Suite 320
Buffalo, NY 14202
716-845-5092

FOOD SERVICES
Hesman Group, LLC
7646 E. 63rd St.
Suite 201
Tulsa, OK 74133
918-935-5036

Cherokee Hard Rock Casino 4

PROJECT

CASINO 4

REVISIONS

No.	Description	Date
2	ADDENDUM #2	05/04/2018

SHEET TITLE
INTERIOR FINISHES SCHEDULE

CONSTRUCTION SET

PROJECT NO: H170181.01
DRAWN BY: JMK/AMD
CHKD BY: CFE
ISSUE DATE: 5/4/2018

AF-100
Scale

5/4/2018

5/3/2018 5:10:03 PM

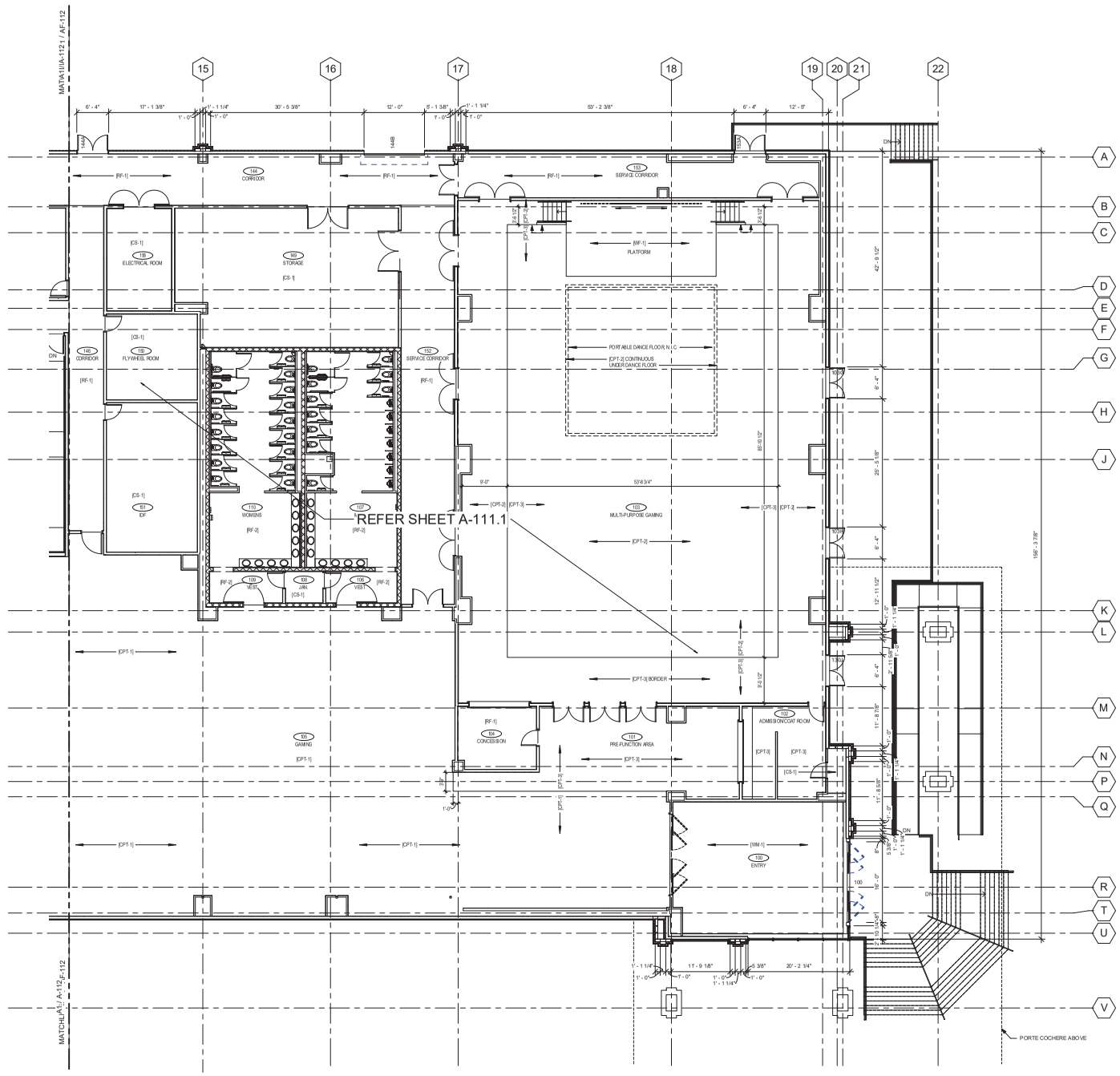

1 FIRST FLOOR FINISH PLAN - AREA 1
1/8" = 1'-0"

EDMONDSON REED ASSOCIATES
EDMONDSON REED ASSOCIATES
1401 S Denver Ave, Suite B
Tulsa, OK 74119
Tel (918) 584-6503
Fax. (877) 276-1242

This document, and the ideas and designs incorporated herein, as an instrument of professional service, is the property of EDMONDSON REED ASSOCIATES, and is not to be used, in whole or in part, for any other project, without the written authorization of EDMONDSON REED ASSOCIATES.

CONSULTANTS

INTERIOR ARCHITECTURE
JCJ Architecture
120 Huyshoge Avenue
Suite 400
Hartford, CT 06106
860-247-9226

STRUCTURAL ENGINEERING
Chavez-Grieves Consulting Engineers, Inc.
4700 Lincoln Road NE
Suite 102
Albuquerque, NM 87109
505-344-4080

MEP ENGINEERING
MSA Engineering Consultants
370 E. Windmill Ln.
Suite 100
Las Vegas, NV 89123
702-896-1100

CIVIL ENGINEERING / SURVEYING
Native Plains Surveying and Mapping / RK & Associates PLC
5607 S. Garnett Rd.
Suite K
Tulsa, OK 74146
918-234-7596

LOW VOLTAGE / THEME LIGHTING
M/E Engineers
60 Lakefront Boulevard
Suite 320
Buffalo, NY 14202
716-845-5092

FOOD SERVICES
Hesman Group, LLC
7646 E. 63rd St.
Suite 201
Tulsa, OK 74133
918-935-5036

PROJECT
Cherokee Hard Rock Casino 4

PROJECT
CASINO 4

KEYPLAN

No.	Description	Date

SHEET TITLE
FIRST FLOOR AREA 1 FINISH PLAN

CONSTRUCTION SET

PROJECT NO: H170191.01
DRAWN BY: JMK/AMD
CHKD BY: SFC
ISSUE DATE: 5/4/2018

AF-111
Scale 1/8" = 1'-0"

5/4/2018

5/3/2018 5:10:14 PM

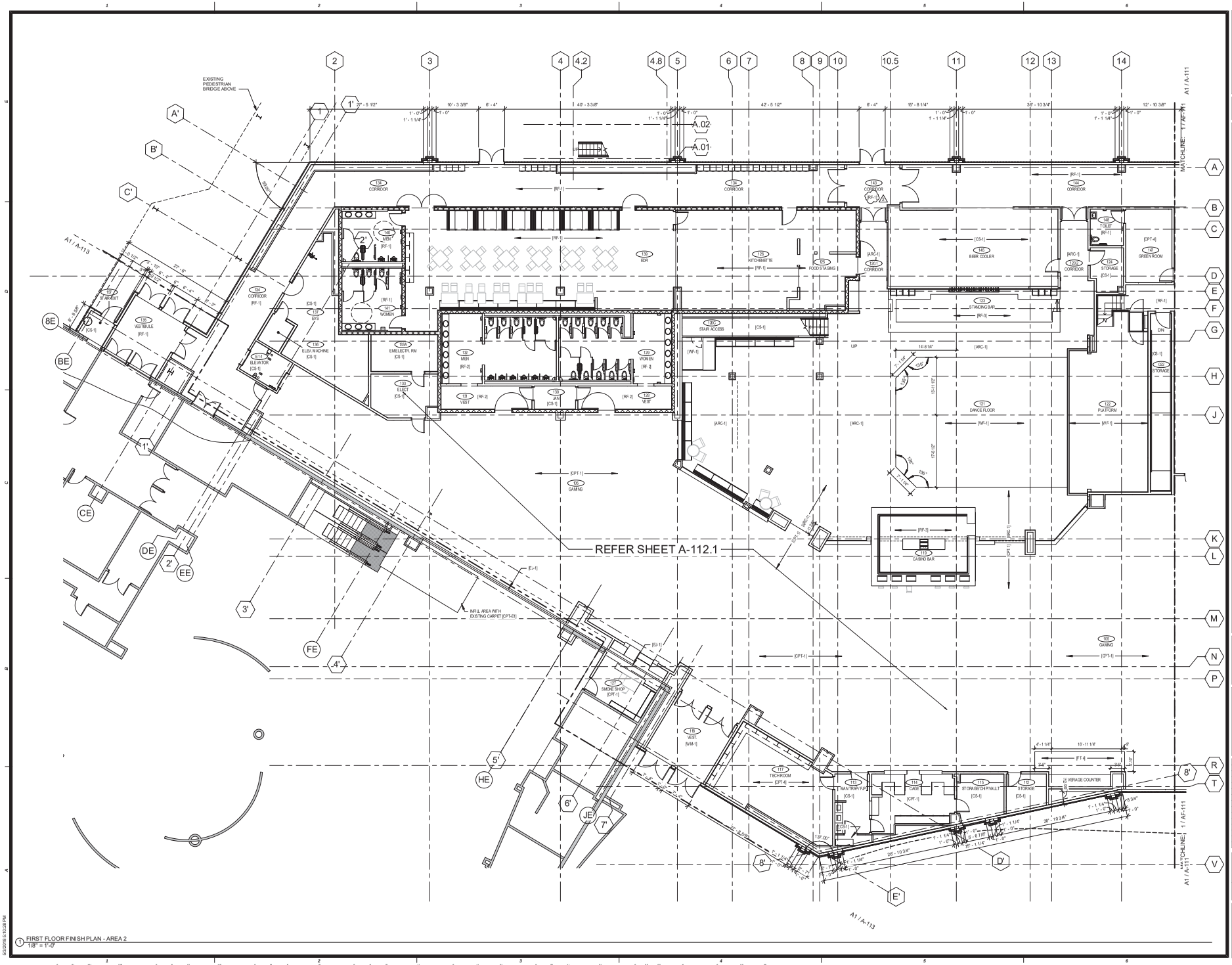

1 FIRST FLOOR FINISH PLAN - AREA 2
1/8" = 1'-0"

EDMONDSON REED ASSOCIATES
EDMONDSON REED ASSOCIATES
1401 S Denver Ave, Suite B
Tulsa, OK 74119
Tel (918) 584-8003
Fax (877) 276-1242

This document, and the ideas and designs incorporated herein, as an instrument of professional service, is the property of EDMONDSON REED ASSOCIATES, and is not to be used, in whole or in part, for any other project, without the written authorization of EDMONDSON REED ASSOCIATES.

CONSULTANTS

INTERIOR ARCHITECTURE
JCJ Architecture
120 Huyshope Avenue
Suite 400
Hartford, CT 06106
860-247-9226

STRUCTURAL ENGINEERING
Chavez-Grieves Consulting Engineers, Inc.
4700 Lincoln Road NE
Suite 102
Albuquerque, NM 87109
505-344-4080

MEP ENGINEERING
MSA Engineering Consultants
370 E. Windmill Ln.
Suite 100
Las Vegas, NV 89123
702-896-1100

CIVIL ENGINEERING / SURVEYING
Native Plains Surveying and Mapping / RK & Associates PLC
5607 S. Garnett Rd.
Suite K
Tulsa, OK 74146
918-234-7596

LOW VOLTAGE / THEME LIGHTING
M/E Engineers
60 Lakefront Boulevard
Suite 320
Buffalo, NY 14202
716-845-5092

FOOD SERVICES
Hesman Group, LLC
7646 E. 63rd St.
Suite 201
Tulsa, OK 74133
918-935-5036

PROJECT
Cherokee Hard Rock Casino 4

PROJECT
CASINO 4

KEYMAP

No.	Description	Date
2	ADDENDUM #2	05/04/2018

SHEET TITLE
FIRST FLOOR AREA 2 FINISH PLAN

CONSTRUCTION SET

PROJECT NO: H170190.01
DRAWN BY: JMK/AMD
CHKD BY: CFC
ISSUE DATE: 5/4/2018

AF-112
Scale 1/8" = 1'-0"

5/4/2018

5/3/2018 5:10:28 PM

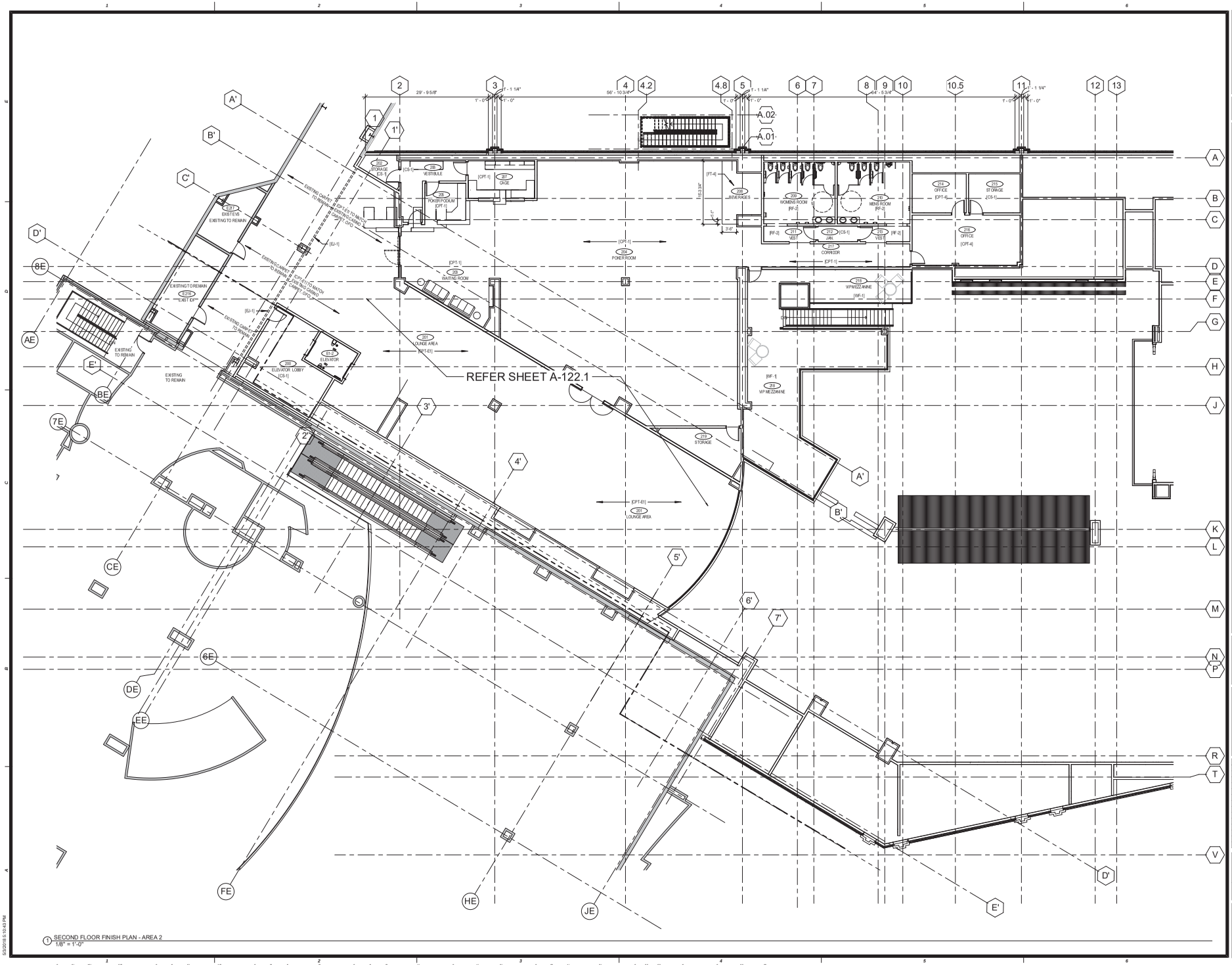

1 SECOND FLOOR FINISH PLAN - AREA 2
1/8" = 1'-0"

5/3/2018 5:10:43 PM

EDMONDSON REED ASSOCIATES

EDMONDSON REED ASSOCIATES
1401 S Denver Ave, Suite B
Tulsa, OK 74119
Tel (918) 584-8003
Fax (877) 276-1242

This document, and the ideas and designs incorporated herein, as an instrument of professional service, is the property of EDMONDSON REED ASSOCIATES, and is not to be used, in whole or in part, for any other project, without the written authorization of EDMONDSON REED ASSOCIATES.

CONSULTANTS

INTERIOR ARCHITECTURE
JCJ Architecture
120 Huyshcoe Avenue
Suite 400
Hartford, CT 06106
860-247-6226

STRUCTURAL ENGINEERING
Chavez-Grieves Consulting Engineers, Inc.
4700 Lincoln Road NE
Suite 102
Albuquerque, NM 87109
505-344-4080

MEP ENGINEERING
MSA Engineering Consultants
370 E. Windmill Ln.
Suite 100
Las Vegas, NV 89123
702-896-1100

CIVIL ENGINEERING / SURVEYING
Native Plains Surveying and Mapping / RK & Associates PLC
5607 S. Garnett Rd.
Suite K
Tulsa, OK 74146
918-234-7596

LOW VOLTAGE / THEME LIGHTING
M/E Engineers
60 Lakefront Boulevard
Suite 320
Buffalo, NY 14202
716-845-5092

FOOD SERVICES
Hesman Group, LLC
7646 E. 63rd St.
Suite 201
Tulsa, OK 74133
918-935-5036

Cherokee Hard Rock Casino 4

PROJECT

CASINO 4

KEYPLAN

No.	Description	Date

SHEET TITLE
SECOND FLOOR AREA 2 FINISH PLAN

CONSTRUCTION SET

PROJECT NO: H170191.01
DRAWN BY: JMK/AMD
CHKD BY: BFE
ISSUE DATE: 5/4/2018

AF-122
Scale 1/8" = 1'-0"

5/4/2018