

DRAWING INDEX

Table with 4 columns: SHEET NUMBER, SHEET TITLE, DATE, and CONSTRUCTION. Lists sheets E-001 through E-134 and their titles, including general notes, schedules, diagrams, and floor plans.

ELECTRICAL SYMBOL LIST

Electrical Symbol List containing a legend of symbols for various components like switches, outlets, and receptacles, along with their corresponding alphanumeric codes and descriptions.



CONSULTANTS: INTERIOR ARCHITECTURE, STRUCTURAL ENGINEERING, MECHANICAL ENGINEERING, ELECTRICAL ENGINEERING, CIVIL ENGINEERING/PLUMBING

PROJECT INFORMATION: CHEROKEE HARD ROCK CASINO 4. Includes project name, location, and other details.

Table with 2 columns: NO. and DESCRIPTION. Lists project items and their descriptions.

CONSTRUCTION SET. Includes project name, sheet number (E-000), and other project details.



CASINO 4

DATE	REVISION

UNIVERSITY OF ARIZONA
SCHOOL OF ENGINEERING
E-004
AS NOTED

- GENERAL NOTES:**
1. MINIMUM EQUIPMENT A.C. RATINGS ARE 1M A.C. @ 480/277V AND 3M A.C. @ 480V UNLESS OTHERWISE NOTED.
 2. ALL WIRING SHALL BE AS SHOWN ON THIS DRAWING UNLESS INDICATED OTHERWISE.
 3. TO PROTECT THE EQUIPMENT AND THE A.C. SYSTEMS INDICATED FOR EACH DEVICE, AN ADEQUATE CALCULATION AND THE A.C. RATINGS INDICATED FOR EACH DEVICE ARE ADEQUATE.
 4. ALL CALCULATIONS SHALL BE IN ACCORDANCE WITH THE NATIONAL ELECTRICAL CODE (NEC) AND THE NATIONAL FIRE ALARMS CODE (NFPA 70).
 5. ALL CALCULATIONS SHALL BE IN ACCORDANCE WITH THE NATIONAL ELECTRICAL CODE (NEC) AND THE NATIONAL FIRE ALARMS CODE (NFPA 70).
 6. ALL CALCULATIONS SHALL BE IN ACCORDANCE WITH THE NATIONAL ELECTRICAL CODE (NEC) AND THE NATIONAL FIRE ALARMS CODE (NFPA 70).
 7. ALL CALCULATIONS SHALL BE IN ACCORDANCE WITH THE NATIONAL ELECTRICAL CODE (NEC) AND THE NATIONAL FIRE ALARMS CODE (NFPA 70).
 8. ALL CALCULATIONS SHALL BE IN ACCORDANCE WITH THE NATIONAL ELECTRICAL CODE (NEC) AND THE NATIONAL FIRE ALARMS CODE (NFPA 70).
 9. ALL CALCULATIONS SHALL BE IN ACCORDANCE WITH THE NATIONAL ELECTRICAL CODE (NEC) AND THE NATIONAL FIRE ALARMS CODE (NFPA 70).
 10. ALL CALCULATIONS SHALL BE IN ACCORDANCE WITH THE NATIONAL ELECTRICAL CODE (NEC) AND THE NATIONAL FIRE ALARMS CODE (NFPA 70).

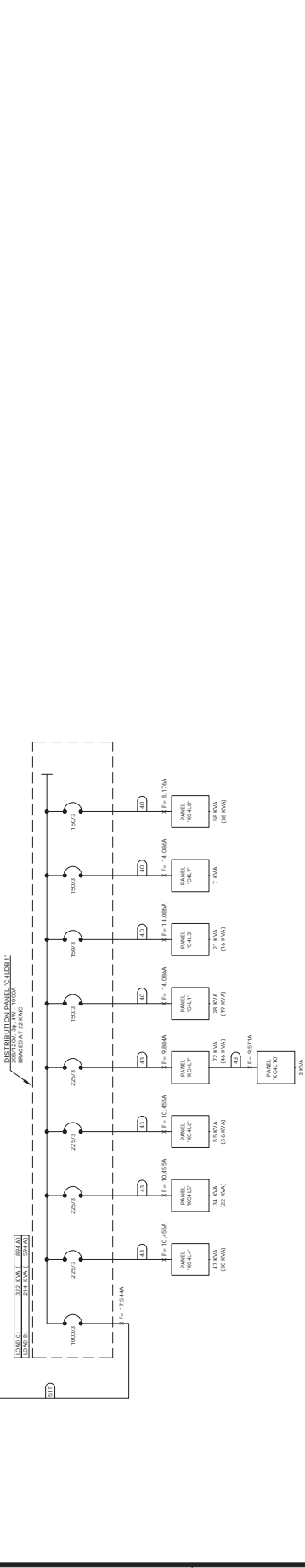
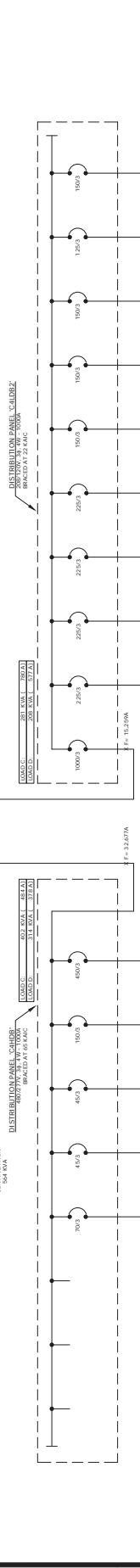
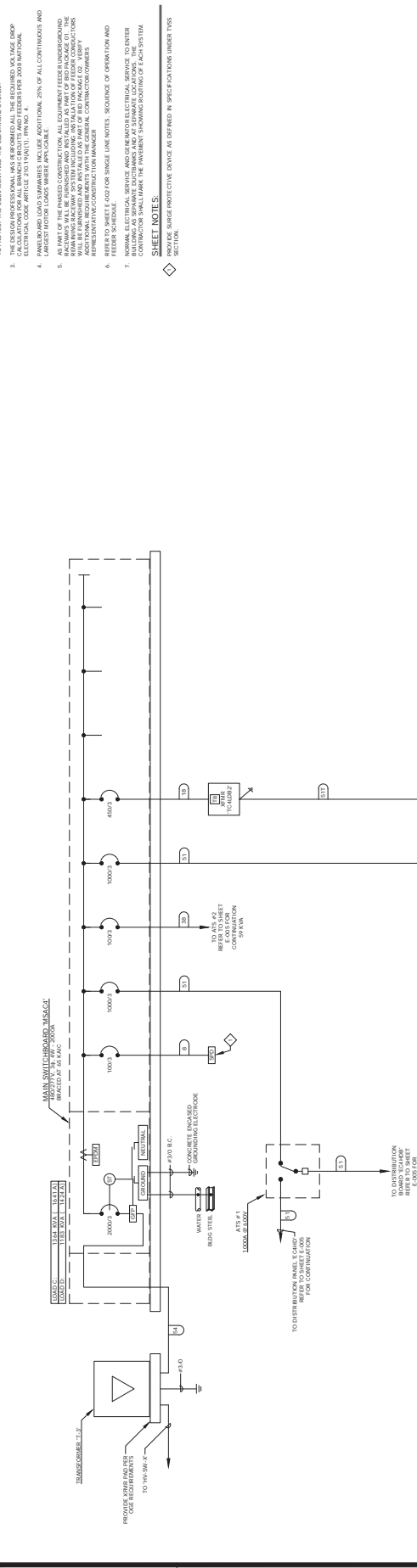

THIS DOCUMENT IS THE PROPERTY OF EDMONSON RED ASSOCIATES. IT IS TO BE USED ONLY FOR THE PROJECT AND SITE SPECIFICALLY IDENTIFIED HEREIN. ANY REUSE OR DISTRIBUTION OF THIS DOCUMENT WITHOUT THE WRITTEN PERMISSION OF EDMONSON RED ASSOCIATES IS STRICTLY PROHIBITED.

CONSULTANTS

INTERIOR ARCHITECTURE
225 W. 15th Street, Suite 1000
Bismarck, ND 58102
701.224.1200

STRUCTURAL ENGINEERING
121 W. 15th Street, Suite 1000
Bismarck, ND 58102
701.224.1200

MFP ENGINEERING
121 W. 15th Street, Suite 1000
Bismarck, ND 58102
701.224.1200

CIVIL ENGINEERING/SURVEYING
121 W. 15th Street, Suite 1000
Bismarck, ND 58102
701.224.1200

MARSHALLS (FORMER) LICENSES
121 W. 15th Street, Suite 1000
Bismarck, ND 58102
701.224.1200

DOOR SCHEDULES
121 W. 15th Street, Suite 1000
Bismarck, ND 58102
701.224.1200

CHEROKEE HARD ROCK CASINO 4

CASINO 4

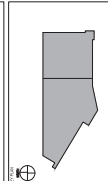

NO.	DESCRIPTION	DATE

ELECTRICAL SITE PLAN
CONSTRUCTION SET

DATE: 08/01/2023
SCALE: AS SHOWN
PROJECT: CHEROKEE HARD ROCK CASINO 4
DRAWING: E-100

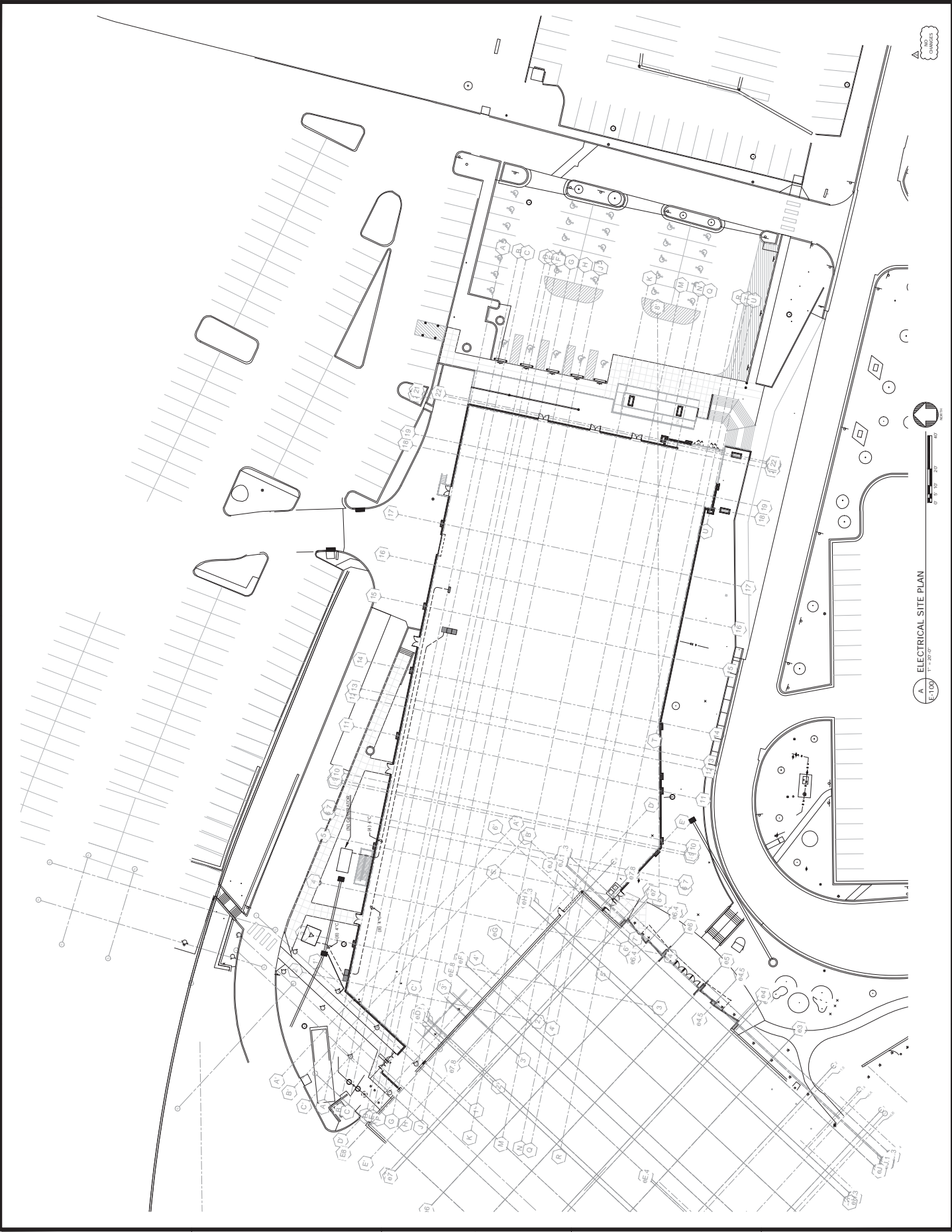



EDIMONDSON REID ASSOCIATES
 1100 NORTH WYOMING STREET, SUITE 200
 DENVER, CO 80202
 TEL: 303.733.7273
 FAX: 303.733.7274

CONSULTANTS
INTERIOR ARCHITECTURE
 EIRA
 1100 NORTH WYOMING STREET, SUITE 200
 DENVER, CO 80202
 TEL: 303.733.7273
 FAX: 303.733.7274

STRUCTURAL ENGINEERING
 HOK
 1000 MARKET STREET, SUITE 100
 DENVER, CO 80202
 TEL: 303.733.1000
 FAX: 303.733.1001

MFP ENGINEERING
 1000 MARKET STREET, SUITE 100
 DENVER, CO 80202
 TEL: 303.733.1000
 FAX: 303.733.1001

MECHANICAL ENGINEERING
 HOK
 1000 MARKET STREET, SUITE 100
 DENVER, CO 80202
 TEL: 303.733.1000
 FAX: 303.733.1001

ELECTRICAL ENGINEERING
 HOK
 1000 MARKET STREET, SUITE 100
 DENVER, CO 80202
 TEL: 303.733.1000
 FAX: 303.733.1001

PLUMBING ENGINEERING
 HOK
 1000 MARKET STREET, SUITE 100
 DENVER, CO 80202
 TEL: 303.733.1000
 FAX: 303.733.1001

GEOTECHNICAL ENGINEERING
 HOK
 1000 MARKET STREET, SUITE 100
 DENVER, CO 80202
 TEL: 303.733.1000
 FAX: 303.733.1001

ENVIRONMENTAL ENGINEERING
 HOK
 1000 MARKET STREET, SUITE 100
 DENVER, CO 80202
 TEL: 303.733.1000
 FAX: 303.733.1001

ASBESTOS ABATEMENT
 HOK
 1000 MARKET STREET, SUITE 100
 DENVER, CO 80202
 TEL: 303.733.1000
 FAX: 303.733.1001

DOOR OPERATORS
 HOK
 1000 MARKET STREET, SUITE 100
 DENVER, CO 80202
 TEL: 303.733.1000
 FAX: 303.733.1001

CHEROKEE HARD ROCK CASINO 4

CASINO 4

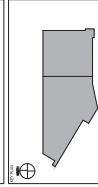

NO.	DESCRIPTION	DATE
1	ISSUED FOR PERMITS	08/15/2019
2	FOR CONSTRUCTION	08/15/2019

ISSUED FOR PERMITS
 FOR CONSTRUCTION
 08/15/2019



A FIRST FLOOR ELECTRICAL OVERVIEW PLAN
 E-110 1/8" = 1'-0"

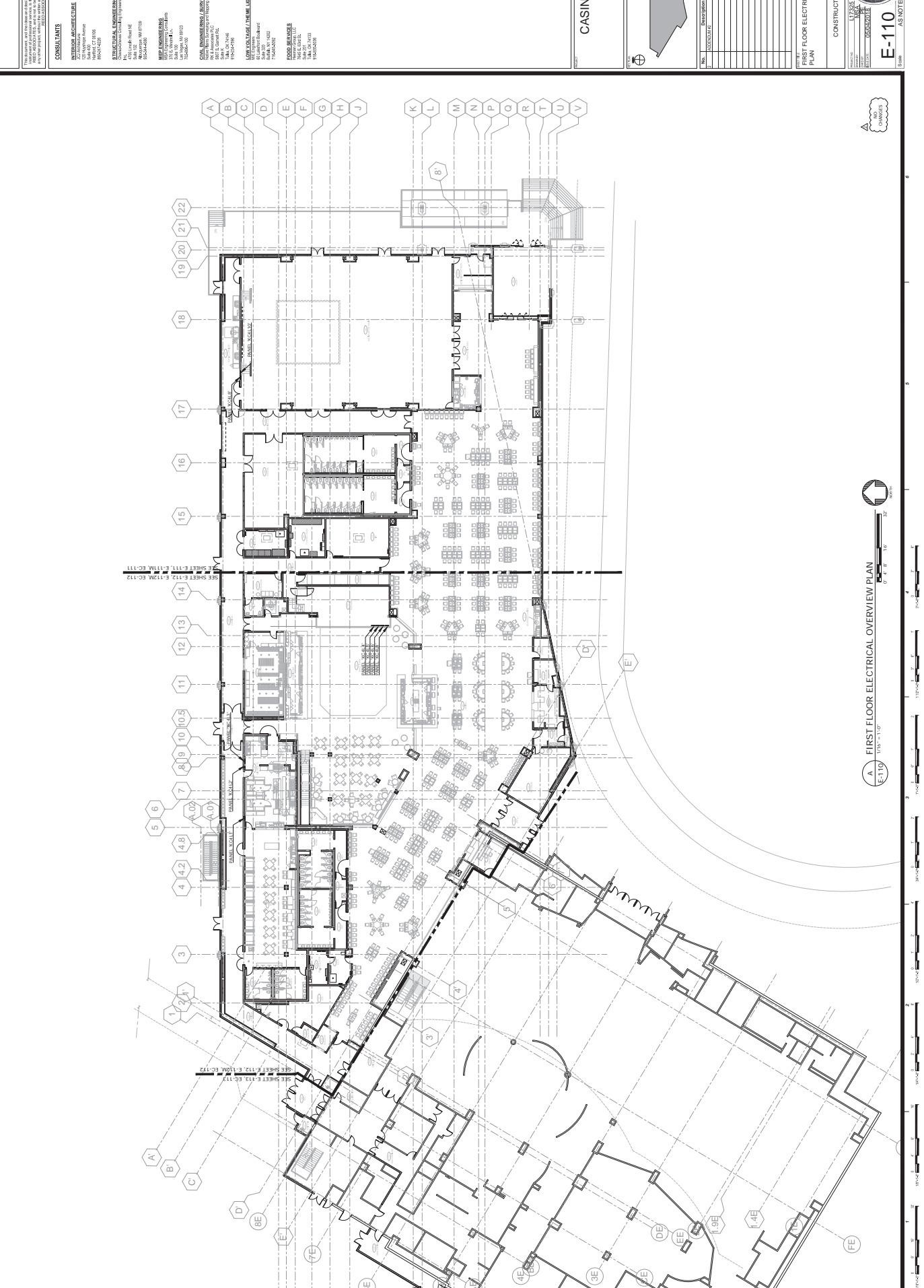



THIS DOCUMENT AND ALL INFORMATION CONTAINED HEREIN ARE THE PROPERTY OF ENVIRONMENTAL IMPACT RESOURCES ASSOCIATES INC. NO PART OF THIS DOCUMENT MAY BE REPRODUCED OR TRANSMITTED IN ANY FORM OR BY ANY MEANS, ELECTRONIC OR MECHANICAL, WITHOUT PERMISSION FROM ENVIRONMENTAL IMPACT RESOURCES ASSOCIATES INC.

CONSULTANTS
INTERIOR ARCHITECTURE
 2217 WOODBURN AVENUE
 DENVER, CO 80231
 PHONE: 303.455.7000
 FAX: 303.455.7001
 WWW: www.eira.com

STRUCTURAL ENGINEERING
 1425 EAST 10TH AVE., SUITE 200
 DENVER, CO 80218
 PHONE: 303.733.9000
 FAX: 303.733.9000
 WWW: www.hdr.com

MEP ENGINEERING
 1425 EAST 10TH AVE., SUITE 200
 DENVER, CO 80218
 PHONE: 303.733.9000
 FAX: 303.733.9000
 WWW: www.hdr.com

MEP ENGINEERING / ELECTRIC
 1425 EAST 10TH AVE., SUITE 200
 DENVER, CO 80218
 PHONE: 303.733.9000
 FAX: 303.733.9000
 WWW: www.hdr.com

MEP ENGINEERING / PLUMBING
 1425 EAST 10TH AVE., SUITE 200
 DENVER, CO 80218
 PHONE: 303.733.9000
 FAX: 303.733.9000
 WWW: www.hdr.com

MEP ENGINEERING / MECHANICAL
 1425 EAST 10TH AVE., SUITE 200
 DENVER, CO 80218
 PHONE: 303.733.9000
 FAX: 303.733.9000
 WWW: www.hdr.com

MEP ENGINEERING / LIGHTING
 1425 EAST 10TH AVE., SUITE 200
 DENVER, CO 80218
 PHONE: 303.733.9000
 FAX: 303.733.9000
 WWW: www.hdr.com

MEP ENGINEERING / FIRE ALARMS
 1425 EAST 10TH AVE., SUITE 200
 DENVER, CO 80218
 PHONE: 303.733.9000
 FAX: 303.733.9000
 WWW: www.hdr.com

CASINO 4

CASINO 4

NO.	REVISION	DATE
1	ISSUE FOR PERMITTING	10/14/12

FIRST FLOOR POWER PLAN AREA 1
 CONSTRUCTION SET
 1/2" = 1' 0"
 DATE: 10/14/12
 DRAWN BY: [NAME]
 CHECKED BY: [NAME]
 PROJECT: CASINO 4

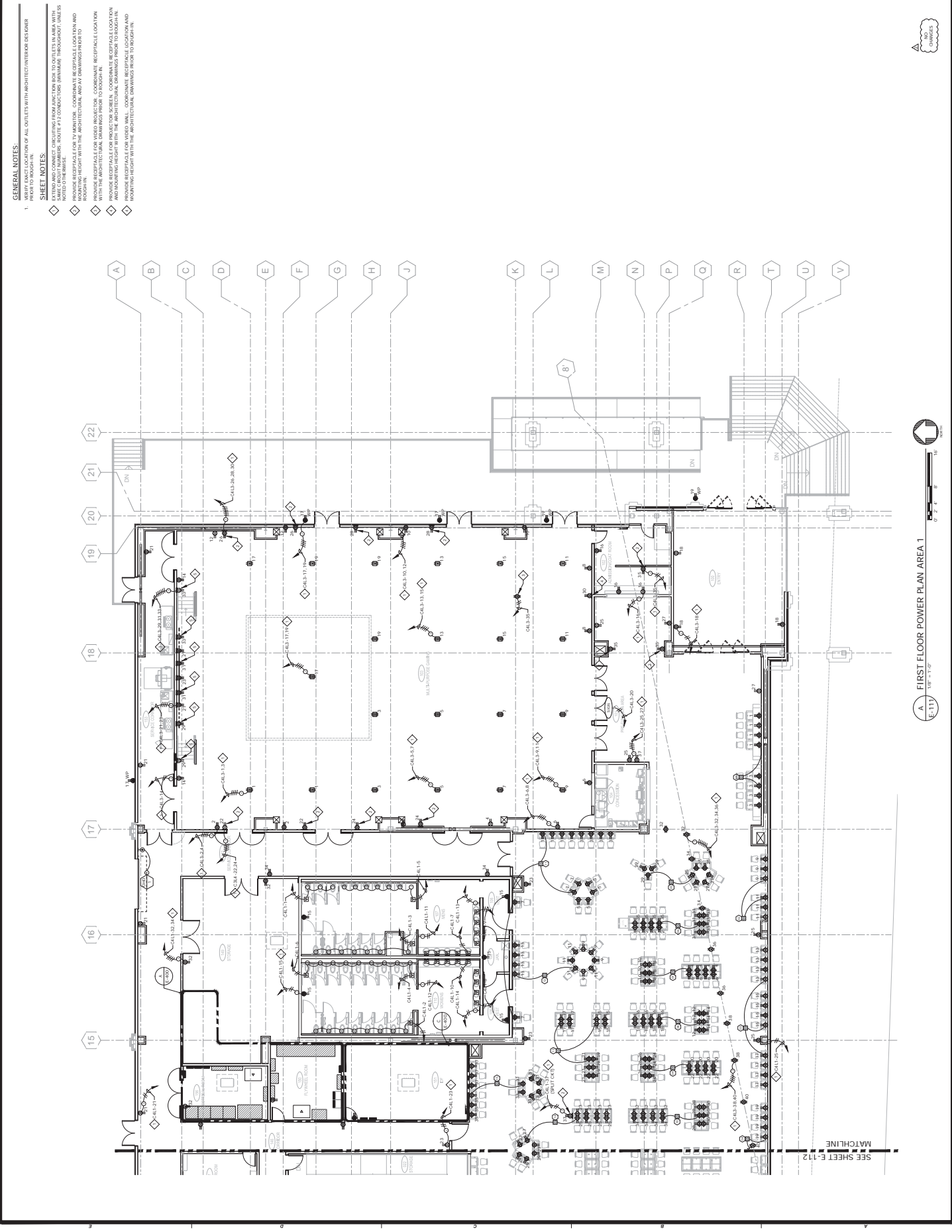

- GENERAL NOTES:**
 1. VERIFY EXACT LOCATION OF ALL OUTLETS WITH ARCHITECT/INTERIOR DESIGNER BEFORE COMMENCING WORK.

- ◆ **SHEET NOTES:**
- ◆ ALL WORK SHALL BE INSTALLED IN ACCORDANCE WITH THE NATIONAL ELECTRICAL CODE (NEC) AND ALL APPLICABLE LOCAL AND STATE ELECTRICAL CODES.
- ◆ ALL WORK SHALL BE INSTALLED IN ACCORDANCE WITH THE NATIONAL FIRE ALARM AND SIGNAL CODE (NFPA 72) AND ALL APPLICABLE LOCAL AND STATE ELECTRICAL CODES.
- ◆ ALL WORK SHALL BE INSTALLED IN ACCORDANCE WITH THE NATIONAL WIRE AND CABLE INSTITUTE (NWC) STANDARDS AND ALL APPLICABLE LOCAL AND STATE ELECTRICAL CODES.
- ◆ ALL WORK SHALL BE INSTALLED IN ACCORDANCE WITH THE NATIONAL BUREAU OF FIRE UNDERWRITERS (NFPA) STANDARDS AND ALL APPLICABLE LOCAL AND STATE ELECTRICAL CODES.
- ◆ ALL WORK SHALL BE INSTALLED IN ACCORDANCE WITH THE NATIONAL ASSOCIATION OF ELECTRICAL CONTRACTORS (NECA) STANDARDS AND ALL APPLICABLE LOCAL AND STATE ELECTRICAL CODES.
- ◆ ALL WORK SHALL BE INSTALLED IN ACCORDANCE WITH THE NATIONAL ASSOCIATION OF ELECTRICAL CONTRACTORS (NECA) STANDARDS AND ALL APPLICABLE LOCAL AND STATE ELECTRICAL CODES.
- ◆ ALL WORK SHALL BE INSTALLED IN ACCORDANCE WITH THE NATIONAL ASSOCIATION OF ELECTRICAL CONTRACTORS (NECA) STANDARDS AND ALL APPLICABLE LOCAL AND STATE ELECTRICAL CODES.
- ◆ ALL WORK SHALL BE INSTALLED IN ACCORDANCE WITH THE NATIONAL ASSOCIATION OF ELECTRICAL CONTRACTORS (NECA) STANDARDS AND ALL APPLICABLE LOCAL AND STATE ELECTRICAL CODES.

PROVIDE RESPACE FOR INDUCTOR SCREEN, COORDINATE RESPACE LOCATION WITH THE ARCHITECTURAL DRAWINGS PRIOR TO BEGINNING WORK. PROVIDE RESPACE FOR INDUCTOR WALL, COORDINATE RESPACE LOCATION AND MOUNTING HEIGHT WITH THE ARCHITECTURAL DRAWINGS PRIOR TO BEGINNING WORK.

A FIRST FLOOR POWER PLAN AREA 1
 1/2" = 1' 0"



GENERAL NOTES:

1. VERIFY EXACT LOCATION OF ALL MECHANICAL EQUIPMENT WITH MECHANICAL CONTRACTOR BEFORE TO BEGIN.

SHEET NOTES:

- ◆ MECHANICAL EQUIPMENT TO BE PROVIDED BY OTHER CONTRACTOR.
- ◆ MECHANICAL EQUIPMENT TO BE PROVIDED BY OTHER CONTRACTOR.
- ◆ MECHANICAL EQUIPMENT TO BE PROVIDED BY OTHER CONTRACTOR.

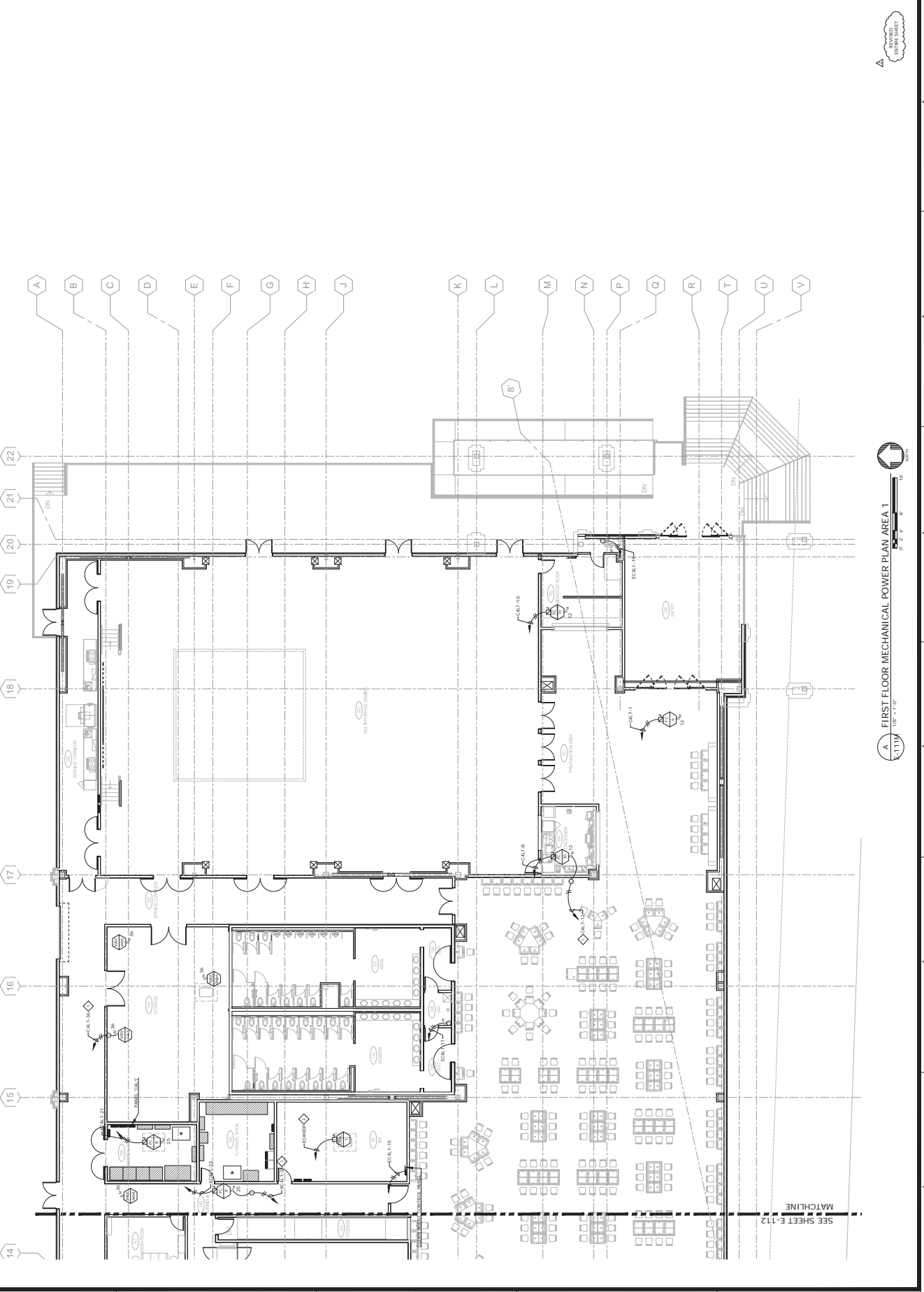

A FIRST FLOOR MECHANICAL-POWER PLAN AREA 1
 E-111M 1/8" = 1'-0"



GENERAL NOTES:
 1. VERIFY EXACT LOCATION OF ALL OUTLETS WITH ARCHITECT/INTERIOR DESIGNER BEFORE INSTALLATION.
SHEET NOTES:
 1. ALL DIMENSIONS ARE TO FACE UNLESS NOTED OTHERWISE.
 2. ALL DIMENSIONS ARE TO FACE UNLESS NOTED OTHERWISE.
 3. ALL DIMENSIONS ARE TO FACE UNLESS NOTED OTHERWISE.
 4. ALL DIMENSIONS ARE TO FACE UNLESS NOTED OTHERWISE.
 5. ALL DIMENSIONS ARE TO FACE UNLESS NOTED OTHERWISE.
 6. ALL DIMENSIONS ARE TO FACE UNLESS NOTED OTHERWISE.
 7. ALL DIMENSIONS ARE TO FACE UNLESS NOTED OTHERWISE.
 8. ALL DIMENSIONS ARE TO FACE UNLESS NOTED OTHERWISE.
 9. ALL DIMENSIONS ARE TO FACE UNLESS NOTED OTHERWISE.
 10. ALL DIMENSIONS ARE TO FACE UNLESS NOTED OTHERWISE.
 11. ALL DIMENSIONS ARE TO FACE UNLESS NOTED OTHERWISE.
 12. ALL DIMENSIONS ARE TO FACE UNLESS NOTED OTHERWISE.
 13. ALL DIMENSIONS ARE TO FACE UNLESS NOTED OTHERWISE.
 14. ALL DIMENSIONS ARE TO FACE UNLESS NOTED OTHERWISE.

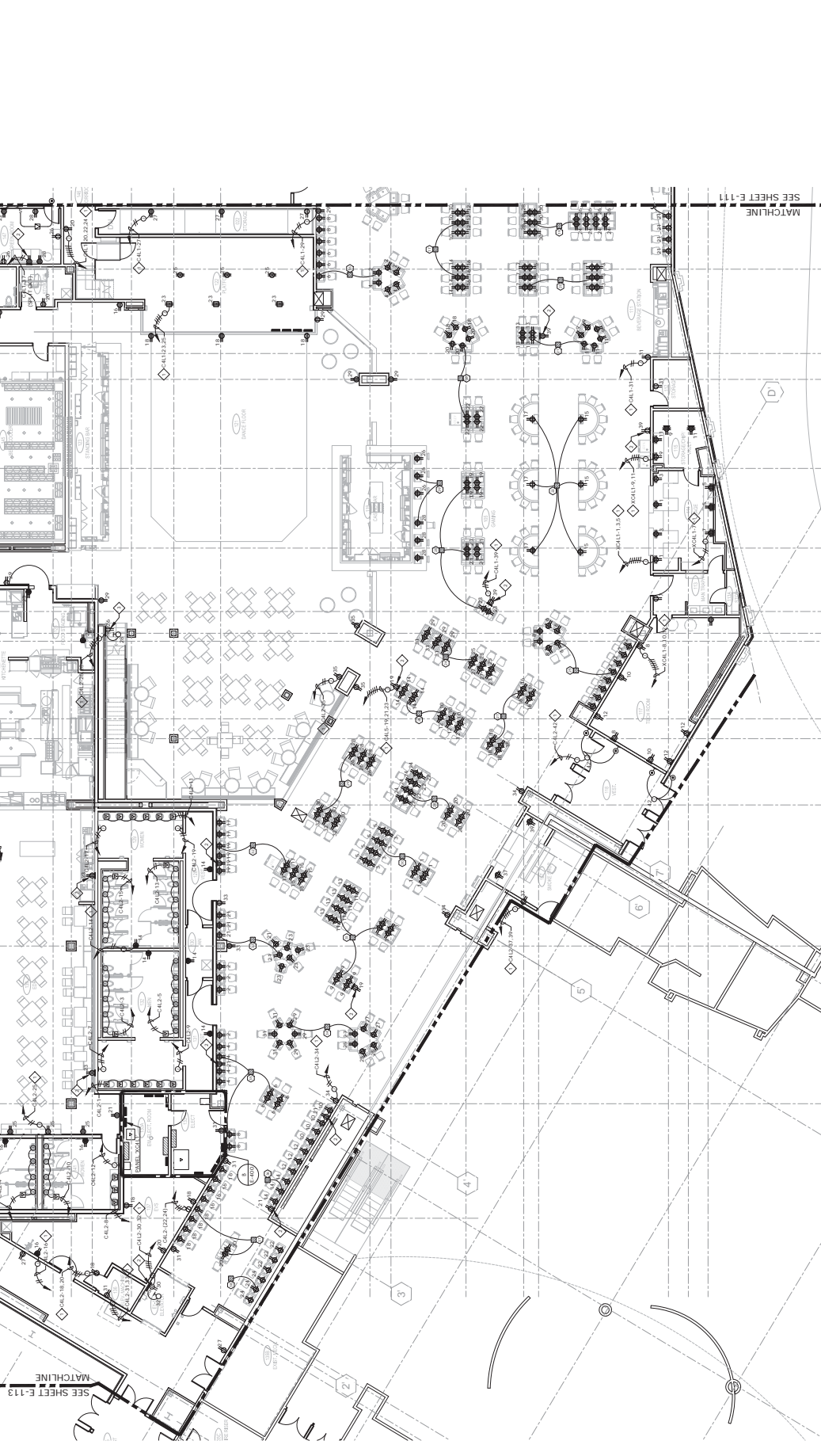

MATCHLINE
 SEE SHEET E-113

MATCHLINE
 SEE SHEET E-117

GENERAL NOTES:
 1. VERIFY EXACT LOCATION OF ALL OUTLETS WITH ARCHITECT/INTERIOR DESIGNER BEFORE INSTALLATION.
SHEET NOTES:
 1. ALL DIMENSIONS ARE TO FACE UNLESS NOTED OTHERWISE.
 2. ALL DIMENSIONS ARE TO FACE UNLESS NOTED OTHERWISE.
 3. ALL DIMENSIONS ARE TO FACE UNLESS NOTED OTHERWISE.
 4. ALL DIMENSIONS ARE TO FACE UNLESS NOTED OTHERWISE.
 5. ALL DIMENSIONS ARE TO FACE UNLESS NOTED OTHERWISE.
 6. ALL DIMENSIONS ARE TO FACE UNLESS NOTED OTHERWISE.
 7. ALL DIMENSIONS ARE TO FACE UNLESS NOTED OTHERWISE.
 8. ALL DIMENSIONS ARE TO FACE UNLESS NOTED OTHERWISE.
 9. ALL DIMENSIONS ARE TO FACE UNLESS NOTED OTHERWISE.
 10. ALL DIMENSIONS ARE TO FACE UNLESS NOTED OTHERWISE.
 11. ALL DIMENSIONS ARE TO FACE UNLESS NOTED OTHERWISE.
 12. ALL DIMENSIONS ARE TO FACE UNLESS NOTED OTHERWISE.
 13. ALL DIMENSIONS ARE TO FACE UNLESS NOTED OTHERWISE.
 14. ALL DIMENSIONS ARE TO FACE UNLESS NOTED OTHERWISE.

0 1 2 3 4 5 6 7 8 9 10
 FEET

A FIRST FLOOR POWER PLAN AREA 2
 E-112 10/11/13

GENERAL NOTES:

1. VERIFY EXACT LOCATION OF ALL MECHANICAL EQUIPMENT WITH MECHANICAL CONTRACTOR PRIOR TO BEGINNING CONSTRUCTION.

SHEET NOTES:

- ◆ MECHANICAL EQUIPMENT SHALL BE INSTALLED IN THE MANNER SHOWN UNLESS OTHERWISE NOTED OTHERWISE.
- ◆ REFER TO SHEET E-111 FOR MECHANICAL UNIT FEED INFORMATION.

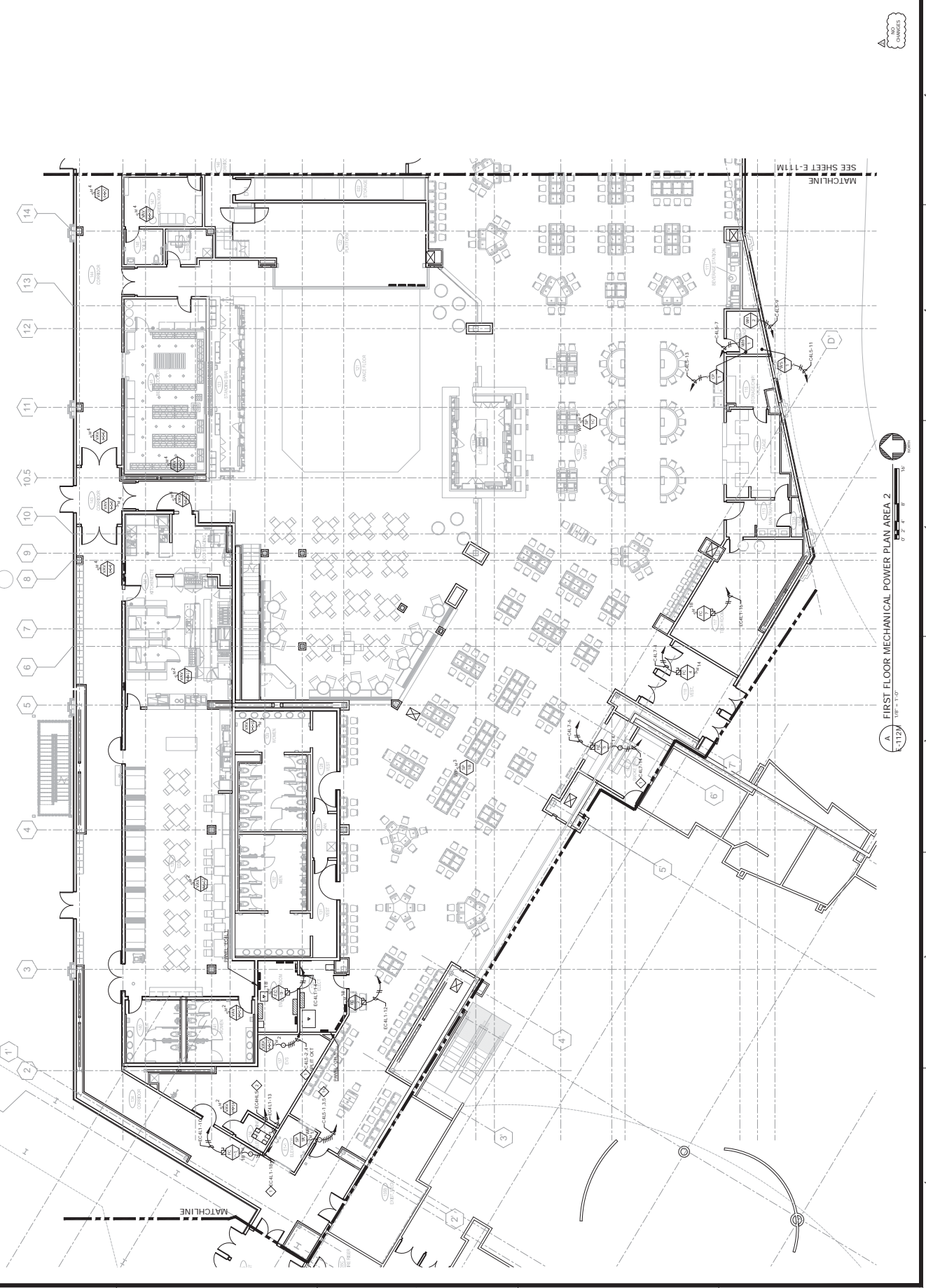

A FIRST FLOOR MECHANICAL POWER PLAN AREA 2
1/8" = 1'-0"

SEE SHEET E-111M
MATCHLINE

GENERAL NOTES:

1. VERIFY EXACT LOCATION OF ALL OUTLETS WITH ARCHITECT/INTERIOR DESIGNER.
2. VERIFY LOCATION OF ALL ELECTRICAL EQUIPMENT WITH MECHANICAL CONTRACTOR PRIOR TO INSTALLATION.

SHEET NOTES:

EXISTING AND CONNECT CIRCUITING FROM JUNCTION BOX TO OUTLETS IN AREA WITH DASHED LINE. CONTRACTOR TO VERIFY ROUTE AND CONDUIT SIZE PRIOR TO CONSTRUCTION. NOTED OTHERWISE.



A FIRST FLOOR POWER PLAN AREA 3
E-113 11/11/11

THIS DOCUMENT IS THE PROPERTY OF IERA EDMONSON RED ASSOCIATES AND IS TO BE USED ONLY FOR THE PROJECT AND SITE SPECIFICALLY IDENTIFIED HEREON. IT IS NOT TO BE REPRODUCED, COPIED, OR TRANSMITTED IN ANY FORM OR BY ANY MEANS, ELECTRONIC OR MECHANICAL, INCLUDING PHOTOCOPYING, RECORDING, OR BY ANY INFORMATION STORAGE AND RETRIEVAL SYSTEM, WITHOUT THE WRITTEN PERMISSION OF IERA EDMONSON RED ASSOCIATES.

CONSULTANTS
INTERIOR ARCHITECTURE
 IERA EDMONSON RED ASSOCIATES
 1000 W. 10th Street, Suite 200
 Oklahoma City, OK 73101
 (405) 521-4200

STRUCTURAL ENGINEERING
 IERA EDMONSON RED ASSOCIATES
 1000 W. 10th Street, Suite 200
 Oklahoma City, OK 73101
 (405) 521-4200

MERIT ENGINEERING
 1000 W. 10th Street, Suite 200
 Oklahoma City, OK 73101
 (405) 521-4200

CIVIL ENGINEERING / SURVEYING
 IERA EDMONSON RED ASSOCIATES
 1000 W. 10th Street, Suite 200
 Oklahoma City, OK 73101
 (405) 521-4200

MECHANICAL / ELECTRICAL / PLUMBING / LIGHTING
 IERA EDMONSON RED ASSOCIATES
 1000 W. 10th Street, Suite 200
 Oklahoma City, OK 73101
 (405) 521-4200

DOOR SWELGES
 IERA EDMONSON RED ASSOCIATES
 1000 W. 10th Street, Suite 200
 Oklahoma City, OK 73101
 (405) 521-4200

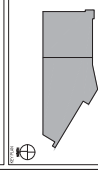

NO.	DESCRIPTION	DATE
1	ISSUED FOR PERMITS	08/01/2024
2	ISSUED FOR PERMITS	08/01/2024
3	ISSUED FOR PERMITS	08/01/2024
4	ISSUED FOR PERMITS	08/01/2024
5	ISSUED FOR PERMITS	08/01/2024
6	ISSUED FOR PERMITS	08/01/2024
7	ISSUED FOR PERMITS	08/01/2024
8	ISSUED FOR PERMITS	08/01/2024
9	ISSUED FOR PERMITS	08/01/2024
10	ISSUED FOR PERMITS	08/01/2024
11	ISSUED FOR PERMITS	08/01/2024
12	ISSUED FOR PERMITS	08/01/2024
13	ISSUED FOR PERMITS	08/01/2024
14	ISSUED FOR PERMITS	08/01/2024
15	ISSUED FOR PERMITS	08/01/2024
16	ISSUED FOR PERMITS	08/01/2024
17	ISSUED FOR PERMITS	08/01/2024
18	ISSUED FOR PERMITS	08/01/2024
19	ISSUED FOR PERMITS	08/01/2024
20	ISSUED FOR PERMITS	08/01/2024
21	ISSUED FOR PERMITS	08/01/2024
22	ISSUED FOR PERMITS	08/01/2024

CONSTRUCTION SET

PROJECT: CHEROKEE HARD ROCK CASINO 4
 SHEET: E-120
 DATE: 08/01/2024
 DRAWN BY: [Name]
 CHECKED BY: [Name]
 APPROVED BY: [Name]

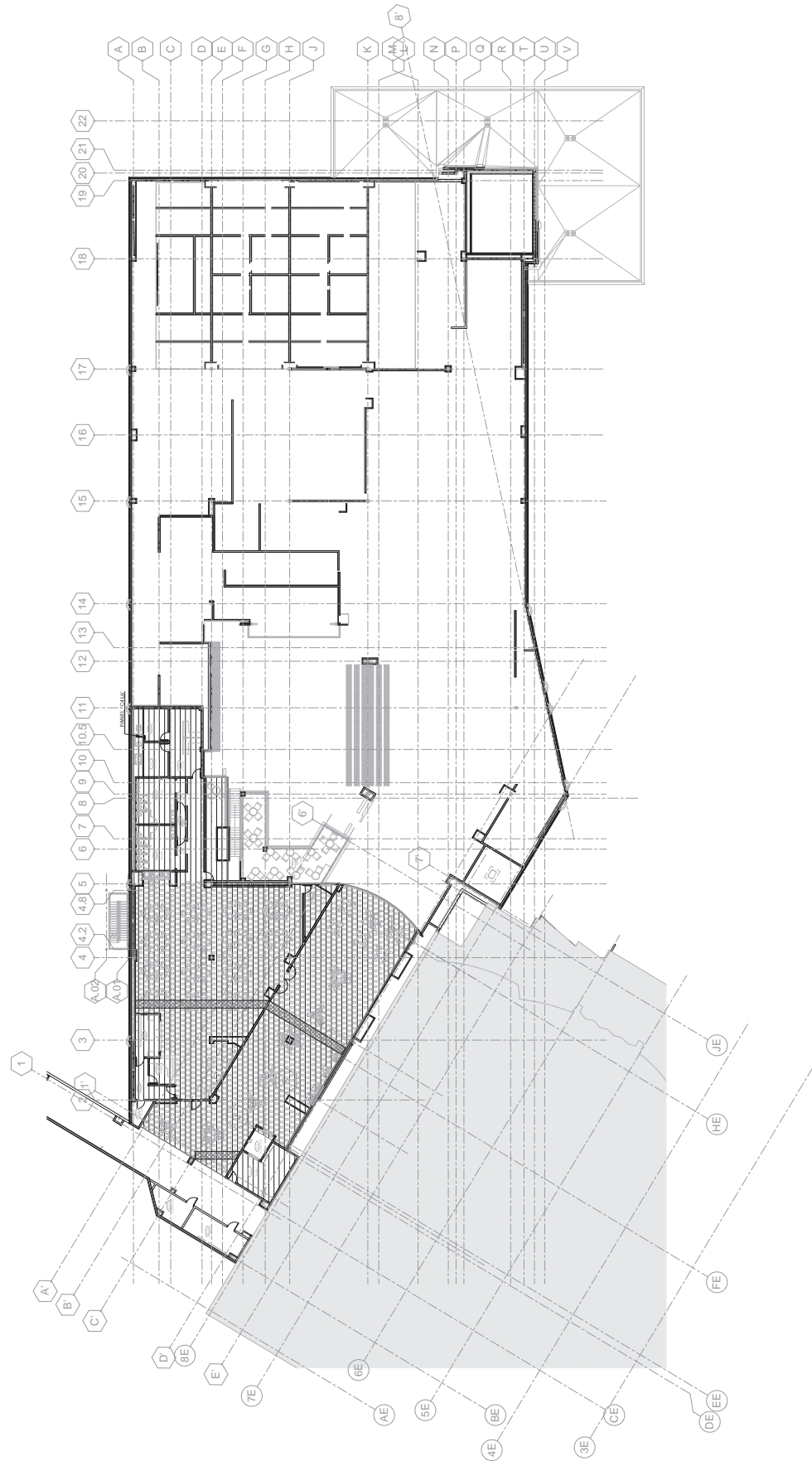

A SECOND FLOOR ELECTRICAL OVERVIEW PLAN
 E-120
 1/8" = 1'-0"

DATE: 08/01/2024
 DRAWN BY: [Name]
 CHECKED BY: [Name]
 APPROVED BY: [Name]

CASINO 4



NO.	DESCRIPTION	DATE

SECOND FLOOR POWER PLAN AREA 2

CONSTRUCTION SET

- GENERAL NOTES:**
1. VERIFY EXACT LOCATION OF ALL OUTLETS WITH ARCHITECT/INTERIOR DESIGNER BEFORE INSTALLATION.
- SHEET NOTES:**
- ◆ MARKING SHALL BE MADE IN CONFORMANCE WITH THE NATIONAL ELECTRICAL CODE (NEC) AND ALL APPLICABLE REGULATORY CODES.
 - ◆ MARKING SHALL BE MADE TO MATCH THE ARCHITECTURAL AND ALL DRAWINGS PROJECT TO WHICH IT APPLIES.

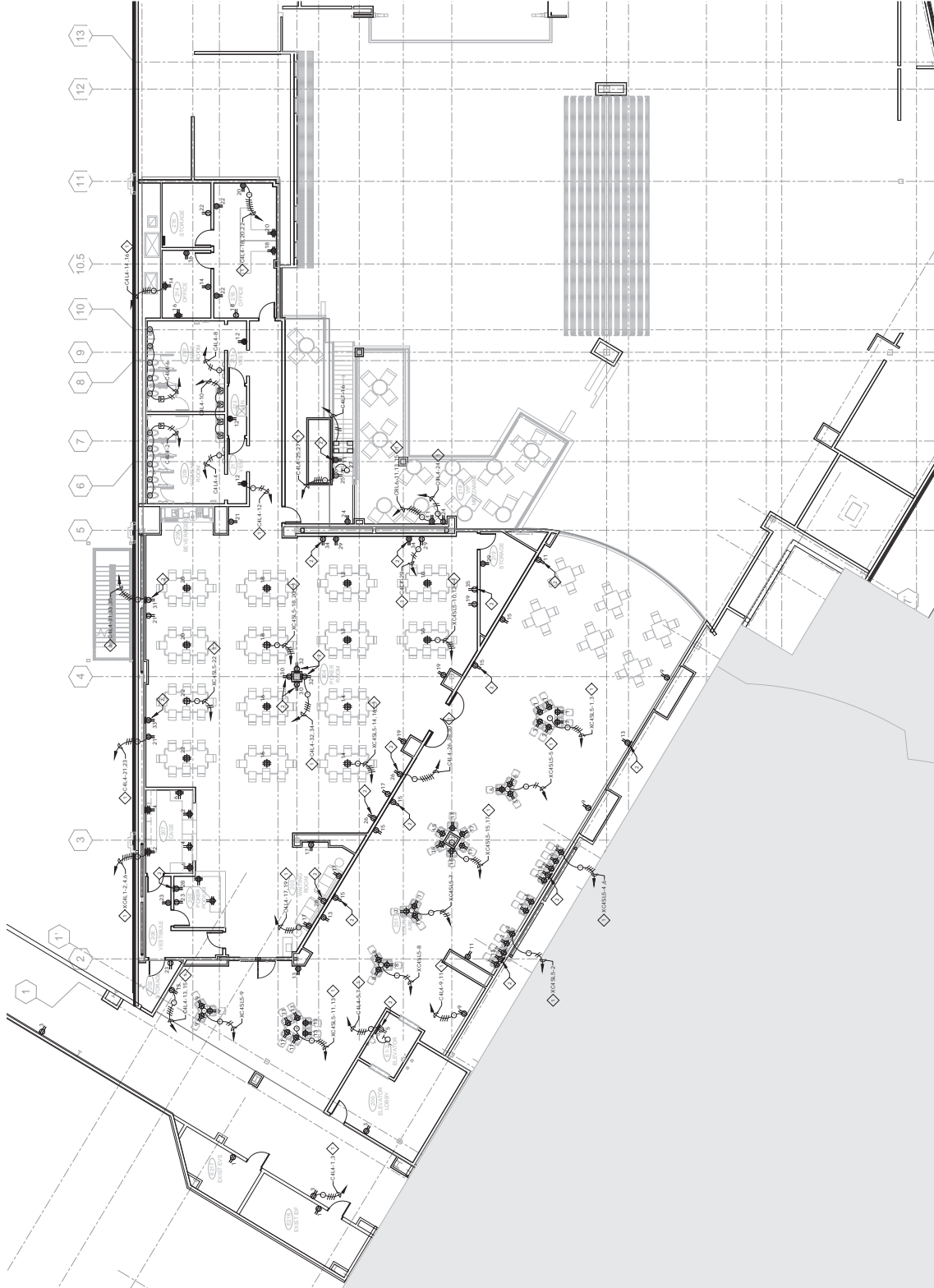

A SECOND FLOOR POWER PLAN AREA 2
E-122 (REV. 11/17)

GENERAL NOTES:

1. VERIFY EXACT LOCATION OF ALL MECHANICAL EQUIPMENT WITH MECHANICAL CONTRACTOR PRIOR TO PROGRAM.

SHEET NOTES:

- ◆ SAME AS SHOWN ON SHEET E-122M, UNLESS NOTED OTHERWISE.

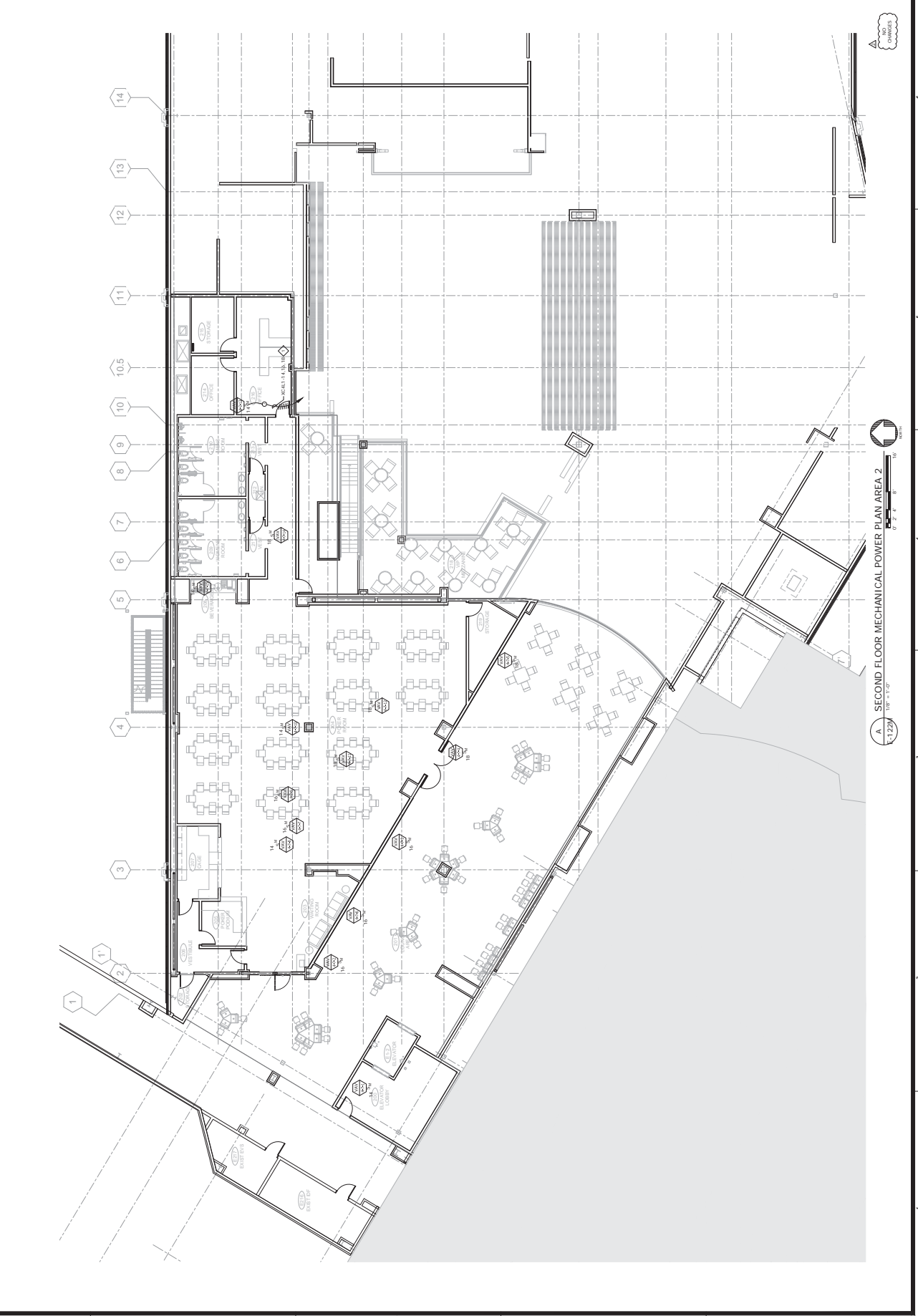

GENERAL NOTES:

1. VERIFY EXACT LOCATION OF ALL LIGHT FIXTURES WITH ARCHITECTURAL CEILING PLANS PRIOR TO INSTALLATION.
2. REFER TO SHEET EC-112 FOR THE LOCATION OF PANEL, CASE, AND PANEL, CASE, ETC.

SHEET NOTES:

1. ALL DIMENSIONS ARE IN FEET AND INCHES UNLESS OTHERWISE NOTED.
2. ALL DIMENSIONS ARE TO FACE UNLESS OTHERWISE NOTED.
3. ALL DIMENSIONS ARE TO CENTERLINE UNLESS OTHERWISE NOTED.
4. ALL DIMENSIONS ARE TO EDGE UNLESS OTHERWISE NOTED.
5. ALL DIMENSIONS ARE TO CENTERLINE UNLESS OTHERWISE NOTED.
6. ALL DIMENSIONS ARE TO FACE UNLESS OTHERWISE NOTED.
7. ALL DIMENSIONS ARE TO CENTERLINE UNLESS OTHERWISE NOTED.
8. ALL DIMENSIONS ARE TO EDGE UNLESS OTHERWISE NOTED.
9. ALL DIMENSIONS ARE TO CENTERLINE UNLESS OTHERWISE NOTED.
10. ALL DIMENSIONS ARE TO FACE UNLESS OTHERWISE NOTED.
11. ALL DIMENSIONS ARE TO CENTERLINE UNLESS OTHERWISE NOTED.
12. ALL DIMENSIONS ARE TO EDGE UNLESS OTHERWISE NOTED.
13. ALL DIMENSIONS ARE TO CENTERLINE UNLESS OTHERWISE NOTED.
14. ALL DIMENSIONS ARE TO FACE UNLESS OTHERWISE NOTED.
15. ALL DIMENSIONS ARE TO CENTERLINE UNLESS OTHERWISE NOTED.
16. ALL DIMENSIONS ARE TO EDGE UNLESS OTHERWISE NOTED.
17. ALL DIMENSIONS ARE TO CENTERLINE UNLESS OTHERWISE NOTED.
18. ALL DIMENSIONS ARE TO FACE UNLESS OTHERWISE NOTED.
19. ALL DIMENSIONS ARE TO CENTERLINE UNLESS OTHERWISE NOTED.
20. ALL DIMENSIONS ARE TO EDGE UNLESS OTHERWISE NOTED.
21. ALL DIMENSIONS ARE TO CENTERLINE UNLESS OTHERWISE NOTED.
22. ALL DIMENSIONS ARE TO FACE UNLESS OTHERWISE NOTED.
23. ALL DIMENSIONS ARE TO CENTERLINE UNLESS OTHERWISE NOTED.
24. ALL DIMENSIONS ARE TO EDGE UNLESS OTHERWISE NOTED.
25. ALL DIMENSIONS ARE TO CENTERLINE UNLESS OTHERWISE NOTED.
26. ALL DIMENSIONS ARE TO FACE UNLESS OTHERWISE NOTED.
27. ALL DIMENSIONS ARE TO CENTERLINE UNLESS OTHERWISE NOTED.
28. ALL DIMENSIONS ARE TO EDGE UNLESS OTHERWISE NOTED.
29. ALL DIMENSIONS ARE TO CENTERLINE UNLESS OTHERWISE NOTED.
30. ALL DIMENSIONS ARE TO FACE UNLESS OTHERWISE NOTED.
31. ALL DIMENSIONS ARE TO CENTERLINE UNLESS OTHERWISE NOTED.
32. ALL DIMENSIONS ARE TO EDGE UNLESS OTHERWISE NOTED.
33. ALL DIMENSIONS ARE TO CENTERLINE UNLESS OTHERWISE NOTED.
34. ALL DIMENSIONS ARE TO FACE UNLESS OTHERWISE NOTED.
35. ALL DIMENSIONS ARE TO CENTERLINE UNLESS OTHERWISE NOTED.
36. ALL DIMENSIONS ARE TO EDGE UNLESS OTHERWISE NOTED.
37. ALL DIMENSIONS ARE TO CENTERLINE UNLESS OTHERWISE NOTED.
38. ALL DIMENSIONS ARE TO FACE UNLESS OTHERWISE NOTED.
39. ALL DIMENSIONS ARE TO CENTERLINE UNLESS OTHERWISE NOTED.
40. ALL DIMENSIONS ARE TO EDGE UNLESS OTHERWISE NOTED.
41. ALL DIMENSIONS ARE TO CENTERLINE UNLESS OTHERWISE NOTED.
42. ALL DIMENSIONS ARE TO FACE UNLESS OTHERWISE NOTED.
43. ALL DIMENSIONS ARE TO CENTERLINE UNLESS OTHERWISE NOTED.
44. ALL DIMENSIONS ARE TO EDGE UNLESS OTHERWISE NOTED.
45. ALL DIMENSIONS ARE TO CENTERLINE UNLESS OTHERWISE NOTED.
46. ALL DIMENSIONS ARE TO FACE UNLESS OTHERWISE NOTED.
47. ALL DIMENSIONS ARE TO CENTERLINE UNLESS OTHERWISE NOTED.
48. ALL DIMENSIONS ARE TO EDGE UNLESS OTHERWISE NOTED.
49. ALL DIMENSIONS ARE TO CENTERLINE UNLESS OTHERWISE NOTED.
50. ALL DIMENSIONS ARE TO FACE UNLESS OTHERWISE NOTED.
51. ALL DIMENSIONS ARE TO CENTERLINE UNLESS OTHERWISE NOTED.
52. ALL DIMENSIONS ARE TO EDGE UNLESS OTHERWISE NOTED.
53. ALL DIMENSIONS ARE TO CENTERLINE UNLESS OTHERWISE NOTED.
54. ALL DIMENSIONS ARE TO FACE UNLESS OTHERWISE NOTED.
55. ALL DIMENSIONS ARE TO CENTERLINE UNLESS OTHERWISE NOTED.
56. ALL DIMENSIONS ARE TO EDGE UNLESS OTHERWISE NOTED.
57. ALL DIMENSIONS ARE TO CENTERLINE UNLESS OTHERWISE NOTED.
58. ALL DIMENSIONS ARE TO FACE UNLESS OTHERWISE NOTED.
59. ALL DIMENSIONS ARE TO CENTERLINE UNLESS OTHERWISE NOTED.
60. ALL DIMENSIONS ARE TO EDGE UNLESS OTHERWISE NOTED.
61. ALL DIMENSIONS ARE TO CENTERLINE UNLESS OTHERWISE NOTED.
62. ALL DIMENSIONS ARE TO FACE UNLESS OTHERWISE NOTED.
63. ALL DIMENSIONS ARE TO CENTERLINE UNLESS OTHERWISE NOTED.
64. ALL DIMENSIONS ARE TO EDGE UNLESS OTHERWISE NOTED.
65. ALL DIMENSIONS ARE TO CENTERLINE UNLESS OTHERWISE NOTED.
66. ALL DIMENSIONS ARE TO FACE UNLESS OTHERWISE NOTED.
67. ALL DIMENSIONS ARE TO CENTERLINE UNLESS OTHERWISE NOTED.
68. ALL DIMENSIONS ARE TO EDGE UNLESS OTHERWISE NOTED.
69. ALL DIMENSIONS ARE TO CENTERLINE UNLESS OTHERWISE NOTED.
70. ALL DIMENSIONS ARE TO FACE UNLESS OTHERWISE NOTED.
71. ALL DIMENSIONS ARE TO CENTERLINE UNLESS OTHERWISE NOTED.
72. ALL DIMENSIONS ARE TO EDGE UNLESS OTHERWISE NOTED.
73. ALL DIMENSIONS ARE TO CENTERLINE UNLESS OTHERWISE NOTED.
74. ALL DIMENSIONS ARE TO FACE UNLESS OTHERWISE NOTED.
75. ALL DIMENSIONS ARE TO CENTERLINE UNLESS OTHERWISE NOTED.
76. ALL DIMENSIONS ARE TO EDGE UNLESS OTHERWISE NOTED.
77. ALL DIMENSIONS ARE TO CENTERLINE UNLESS OTHERWISE NOTED.
78. ALL DIMENSIONS ARE TO FACE UNLESS OTHERWISE NOTED.
79. ALL DIMENSIONS ARE TO CENTERLINE UNLESS OTHERWISE NOTED.
80. ALL DIMENSIONS ARE TO EDGE UNLESS OTHERWISE NOTED.
81. ALL DIMENSIONS ARE TO CENTERLINE UNLESS OTHERWISE NOTED.
82. ALL DIMENSIONS ARE TO FACE UNLESS OTHERWISE NOTED.
83. ALL DIMENSIONS ARE TO CENTERLINE UNLESS OTHERWISE NOTED.
84. ALL DIMENSIONS ARE TO EDGE UNLESS OTHERWISE NOTED.
85. ALL DIMENSIONS ARE TO CENTERLINE UNLESS OTHERWISE NOTED.
86. ALL DIMENSIONS ARE TO FACE UNLESS OTHERWISE NOTED.
87. ALL DIMENSIONS ARE TO CENTERLINE UNLESS OTHERWISE NOTED.
88. ALL DIMENSIONS ARE TO EDGE UNLESS OTHERWISE NOTED.
89. ALL DIMENSIONS ARE TO CENTERLINE UNLESS OTHERWISE NOTED.
90. ALL DIMENSIONS ARE TO FACE UNLESS OTHERWISE NOTED.
91. ALL DIMENSIONS ARE TO CENTERLINE UNLESS OTHERWISE NOTED.
92. ALL DIMENSIONS ARE TO EDGE UNLESS OTHERWISE NOTED.
93. ALL DIMENSIONS ARE TO CENTERLINE UNLESS OTHERWISE NOTED.
94. ALL DIMENSIONS ARE TO FACE UNLESS OTHERWISE NOTED.
95. ALL DIMENSIONS ARE TO CENTERLINE UNLESS OTHERWISE NOTED.
96. ALL DIMENSIONS ARE TO EDGE UNLESS OTHERWISE NOTED.
97. ALL DIMENSIONS ARE TO CENTERLINE UNLESS OTHERWISE NOTED.
98. ALL DIMENSIONS ARE TO FACE UNLESS OTHERWISE NOTED.
99. ALL DIMENSIONS ARE TO CENTERLINE UNLESS OTHERWISE NOTED.
100. ALL DIMENSIONS ARE TO EDGE UNLESS OTHERWISE NOTED.

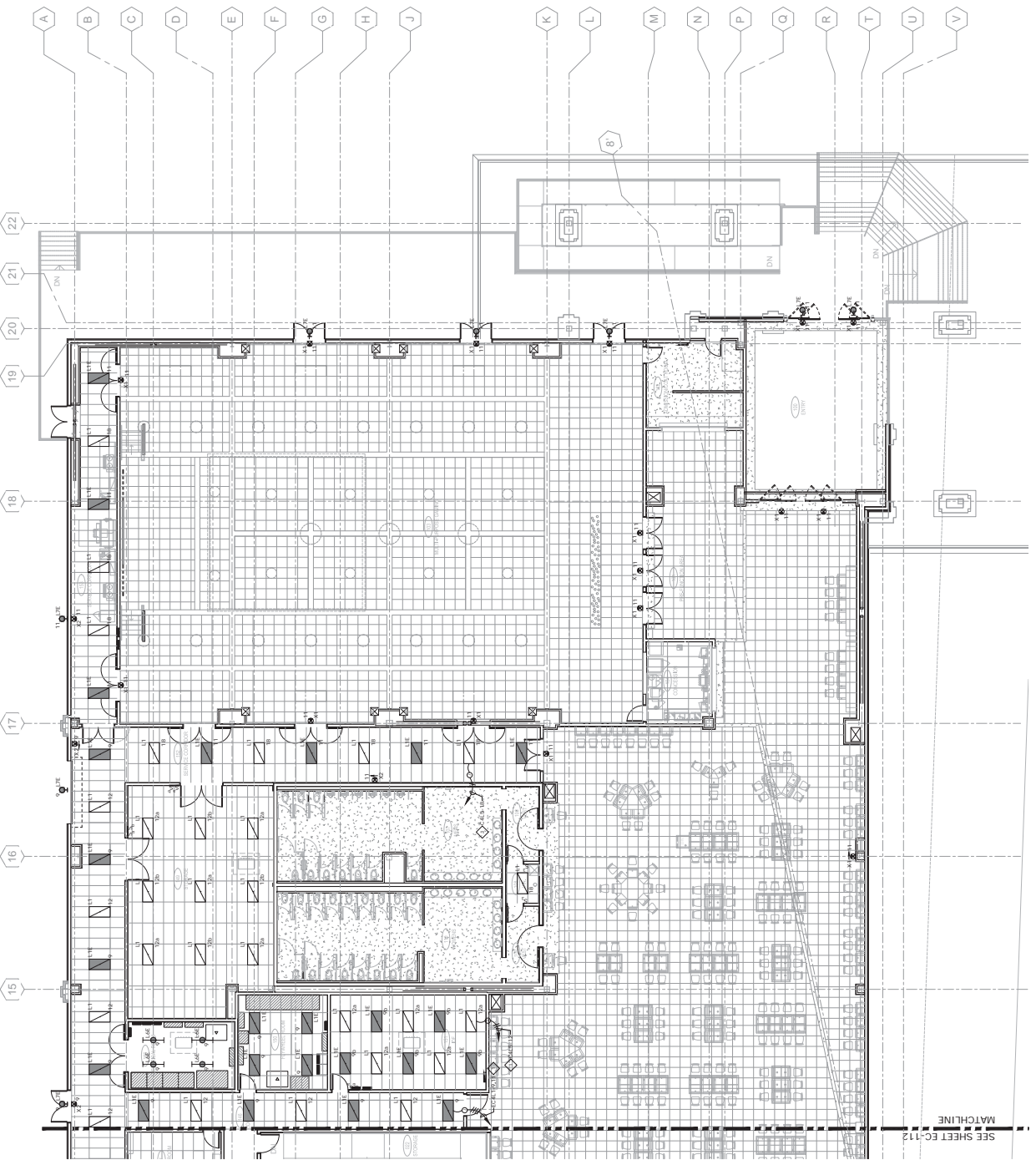

SEE SHEET EC-112
MATCHLINE

A FIRST FLOOR LIGHTING PLAN AREA 1
EC-111 OF 3

0 2 4 6 8 10
FEET

AS NOTED



THIS DOCUMENT IS THE PROPERTY OF ED ASSOCIATES AND IS TO BE USED ONLY FOR THE PROJECT AND SITE SPECIFICALLY IDENTIFIED HEREON. IT IS NOT TO BE REPRODUCED, COPIED, OR TRANSMITTED IN ANY FORM OR BY ANY MEANS, ELECTRONIC OR MECHANICAL, INCLUDING PHOTOCOPYING, RECORDING, OR BY ANY INFORMATION STORAGE AND RETRIEVAL SYSTEM, WITHOUT THE WRITTEN PERMISSION OF ED ASSOCIATES.

CONSULTANTS

INTERIOR ARCHITECTURE
 J.C. KIMMEL ARCHITECTS
 227 N. MARKET STREET
 SUITE 100
 INDIANAPOLIS, IN 46202
 (317) 434-2400

STRUCTURAL ENGINEERING
 H.C. HANCOCK CONSULTING ENGINEERS
 121 N. MARKET STREET
 SUITE 100
 INDIANAPOLIS, IN 46202
 (317) 434-2400

MERGING ENGINEERING
 121 N. MARKET STREET
 SUITE 100
 INDIANAPOLIS, IN 46202
 (317) 434-2400

MECHANICAL ENGINEERING
 H.C. HANCOCK CONSULTING ENGINEERS
 121 N. MARKET STREET
 SUITE 100
 INDIANAPOLIS, IN 46202
 (317) 434-2400

ELECTRICAL ENGINEERING
 ED ASSOCIATES
 1001 N. HOUSTON
 SUITE 100
 INDIANAPOLIS, IN 46202
 (317) 634-1000

PLUMBING ENGINEERING
 ED ASSOCIATES
 1001 N. HOUSTON
 SUITE 100
 INDIANAPOLIS, IN 46202
 (317) 634-1000

MECHANICAL ENGINEERING
 H.C. HANCOCK CONSULTING ENGINEERS
 121 N. MARKET STREET
 SUITE 100
 INDIANAPOLIS, IN 46202
 (317) 434-2400

MECHANICAL ENGINEERING
 H.C. HANCOCK CONSULTING ENGINEERS
 121 N. MARKET STREET
 SUITE 100
 INDIANAPOLIS, IN 46202
 (317) 434-2400

MECHANICAL ENGINEERING
 H.C. HANCOCK CONSULTING ENGINEERS
 121 N. MARKET STREET
 SUITE 100
 INDIANAPOLIS, IN 46202
 (317) 434-2400

CHEROKEE HARD ROCK CASINO 4

CASINO 4

DATE: 10/20/2011
 DRAWING NO.: EC-112
 PROJECT: CHEROKEE HARD ROCK CASINO 4
 SHEET: EC-112
 OF: 112

CONSTRUCTION SET

EC-112
 AS NOTED

GENERAL NOTES:
 1. VERIFY EXACT LOCATION OF ALL LIGHT FIXTURES WITH ARCHITECTURAL CEILING AND LIGHTING PROGRAM.

SHEET NOTES:
 1. ALL DIMENSIONS ARE IN FEET AND INCHES UNLESS OTHERWISE NOTED. DIMENSIONS TO FACE UNLESS NOTED OTHERWISE.

1. VERIFY EXACT LOCATION OF ALL LIGHT FIXTURES WITH ARCHITECTURAL CEILING AND LIGHTING PROGRAM.

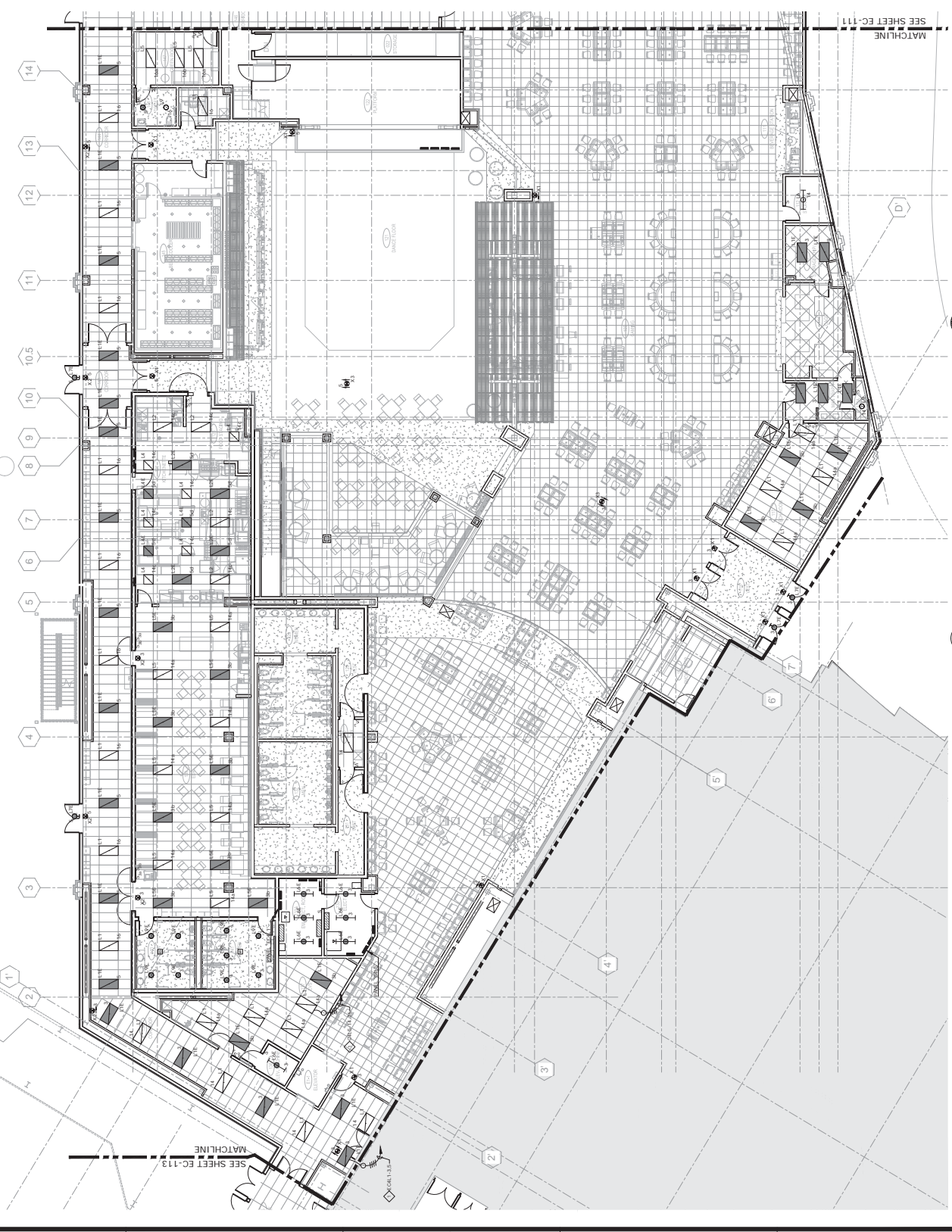

GENERAL NOTES:
 1. VERIFY EXACT LOCATION OF ALL LIGHT FIXTURES WITH ARCHITECTURAL CEILING AND LIGHTING PROGRAM.

SHEET NOTES:
 1. ALL DIMENSIONS ARE IN FEET AND INCHES UNLESS OTHERWISE NOTED. DIMENSIONS TO FACE UNLESS NOTED OTHERWISE.

EC-112
AS NOTED

CONSTRUCTION SET

CHEROKEE HARD ROCK CASINO 4

FIRST FLOOR LIGHTING PLAN AREA 2

NO DIMENSIONS

SCALE
 1" = 10'

MATCHLINE SEE SHEET EC-111

GENERAL NOTES:

1. VERIFY EXACT LOCATION OF ALL LIGHT FIXTURES WITH ARCHITECTURAL CEILING AND FLOOR FINISHES.

SHEET NOTES:

1. ALL DIMENSIONS ARE IN FEET AND INCHES UNLESS OTHERWISE NOTED.

2. ALL DIMENSIONS ARE TO FACE UNLESS OTHERWISE NOTED.

3. ALL DIMENSIONS ARE TO CENTERLINE UNLESS OTHERWISE NOTED.

4. ALL DIMENSIONS ARE TO OUTLINE UNLESS OTHERWISE NOTED.

5. ALL DIMENSIONS ARE TO CENTERLINE UNLESS OTHERWISE NOTED.

6. ALL DIMENSIONS ARE TO OUTLINE UNLESS OTHERWISE NOTED.

7. ALL DIMENSIONS ARE TO CENTERLINE UNLESS OTHERWISE NOTED.

8. ALL DIMENSIONS ARE TO OUTLINE UNLESS OTHERWISE NOTED.

9. ALL DIMENSIONS ARE TO CENTERLINE UNLESS OTHERWISE NOTED.

10. ALL DIMENSIONS ARE TO OUTLINE UNLESS OTHERWISE NOTED.

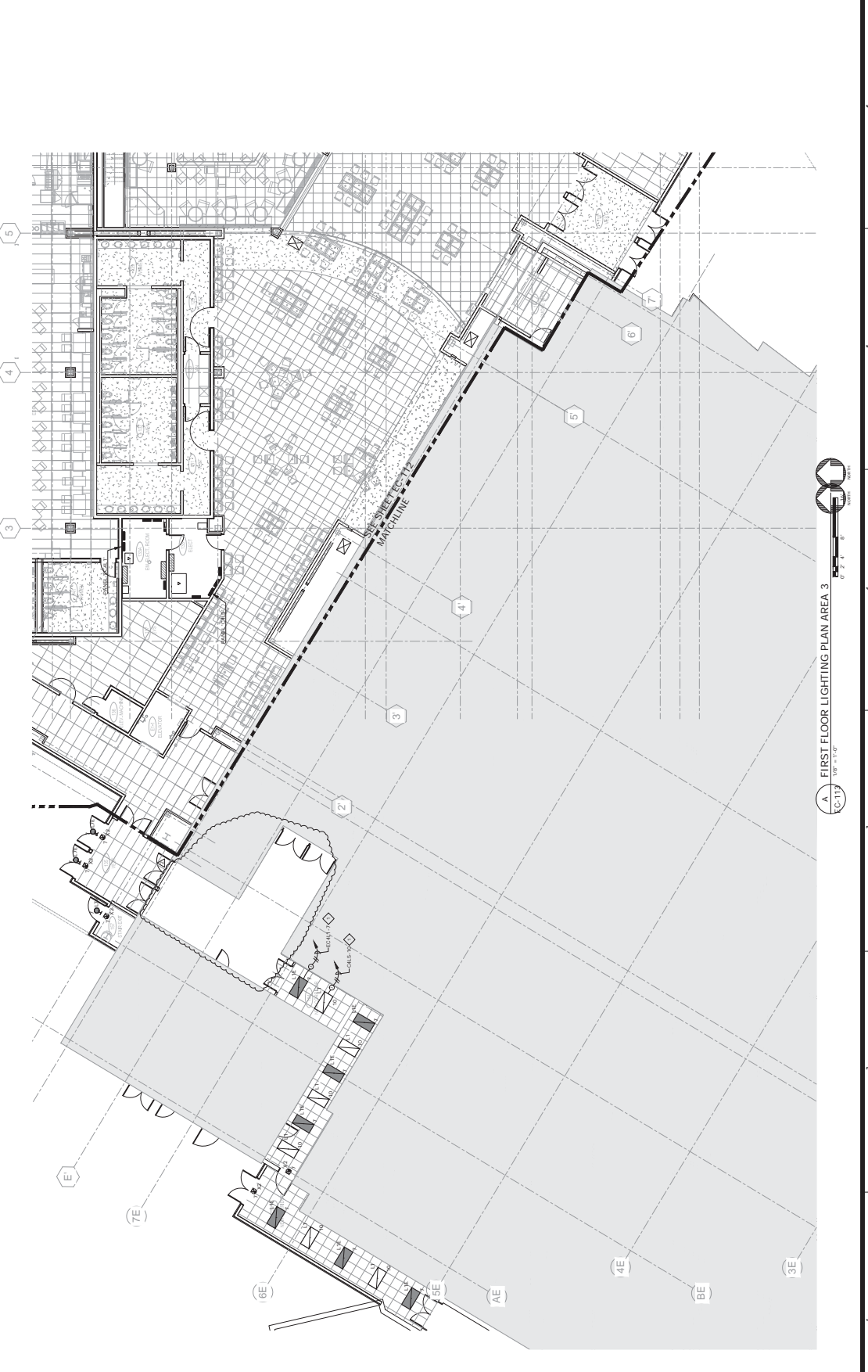

A FIRST FLOOR LIGHTING PLAN AREA 3
 EC-113 OF 117

GENERAL NOTES:

1. VERIFY EXACT LOCATION OF ALL MECHANICAL EQUIPMENT WITH MECHANICAL CONTRACTOR PRIOR TO INSTALLATION.

SHEET NOTES:

- ◇ SEE MECHANICAL DRAWINGS FOR EXACT LOCATION OF ALL MECHANICAL EQUIPMENT WITH MECHANICAL CONTRACTOR PRIOR TO INSTALLATION.
- ◇ SEE MECHANICAL DRAWINGS FOR EXACT LOCATION OF ALL MECHANICAL EQUIPMENT WITH MECHANICAL CONTRACTOR PRIOR TO INSTALLATION.
- ◇ SEE MECHANICAL DRAWINGS FOR EXACT LOCATION OF ALL MECHANICAL EQUIPMENT WITH MECHANICAL CONTRACTOR PRIOR TO INSTALLATION.

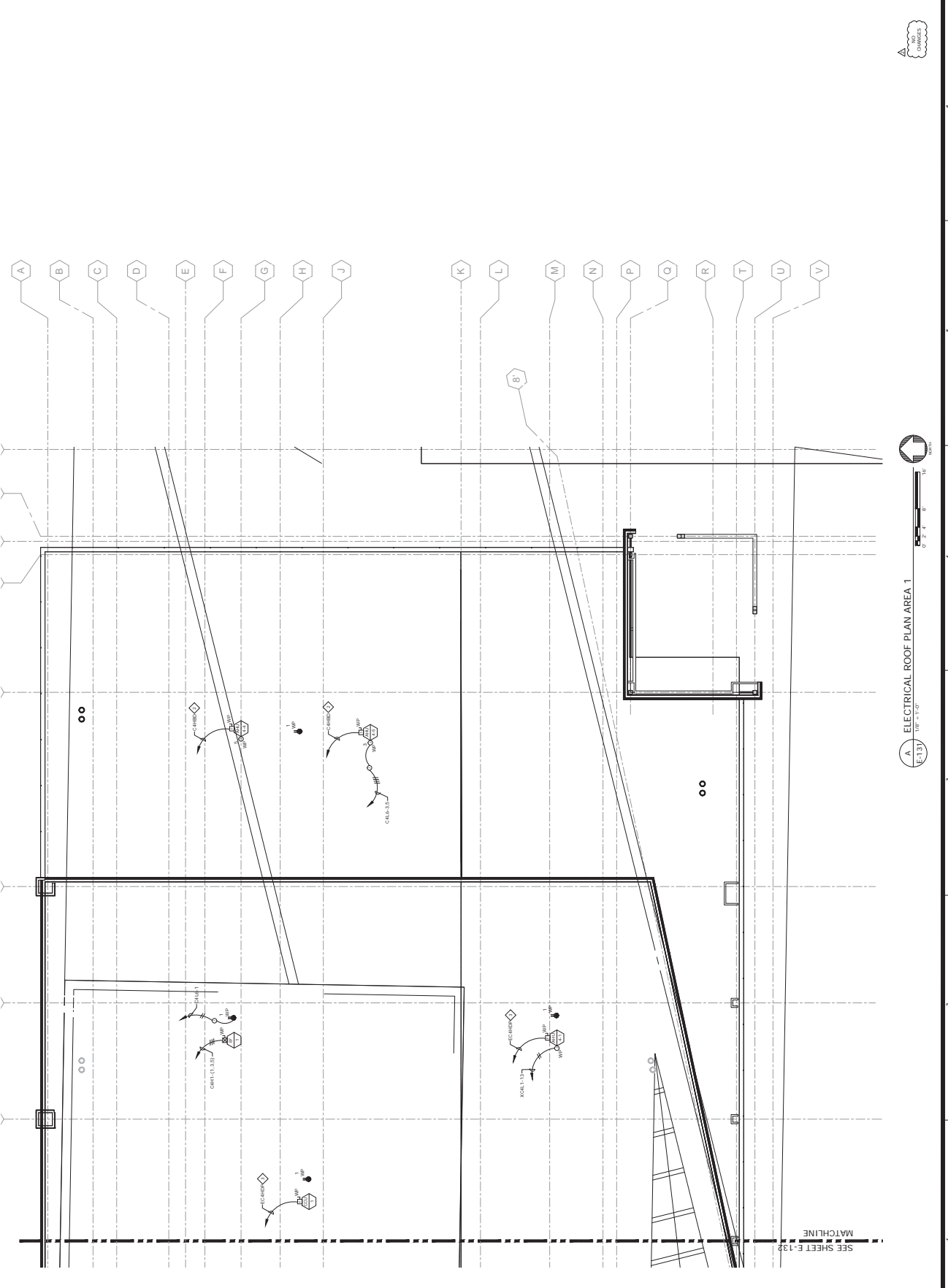

A ELECTRICAL ROOF PLAN AREA 1
E-131 10/20/11

SEE SHEET E-132
MATCHLINE

CONSULTANTS

INTERIOR ARCHITECTURE
 2275 W. WINDY HILLS
 SUITE 100
 CHARLOTTE, NC 28203
 (704) 521-1200

STRUCTURAL ENGINEERING
 1100 W. WINDY HILLS
 SUITE 100
 CHARLOTTE, NC 28203
 (704) 521-1200

MERIT ENGINEERING CONSULTANTS
 1100 W. WINDY HILLS
 SUITE 100
 CHARLOTTE, NC 28203
 (704) 521-1200

CIVIL ENGINEERING / EXISTING
 1100 W. WINDY HILLS
 SUITE 100
 CHARLOTTE, NC 28203
 (704) 521-1200

MECHANICAL / PLUMBING / ELECTRICAL ENGINEERING
 1100 W. WINDY HILLS
 SUITE 100
 CHARLOTTE, NC 28203
 (704) 521-1200

MECHANICAL / PLUMBING / ELECTRICAL ENGINEERING
 1100 W. WINDY HILLS
 SUITE 100
 CHARLOTTE, NC 28203
 (704) 521-1200

MECHANICAL / PLUMBING / ELECTRICAL ENGINEERING
 1100 W. WINDY HILLS
 SUITE 100
 CHARLOTTE, NC 28203
 (704) 521-1200

MECHANICAL / PLUMBING / ELECTRICAL ENGINEERING
 1100 W. WINDY HILLS
 SUITE 100
 CHARLOTTE, NC 28203
 (704) 521-1200

MECHANICAL / PLUMBING / ELECTRICAL ENGINEERING
 1100 W. WINDY HILLS
 SUITE 100
 CHARLOTTE, NC 28203
 (704) 521-1200

ELECTRICAL ROOF PLAN AREA 2

CONSTRUCTION SET

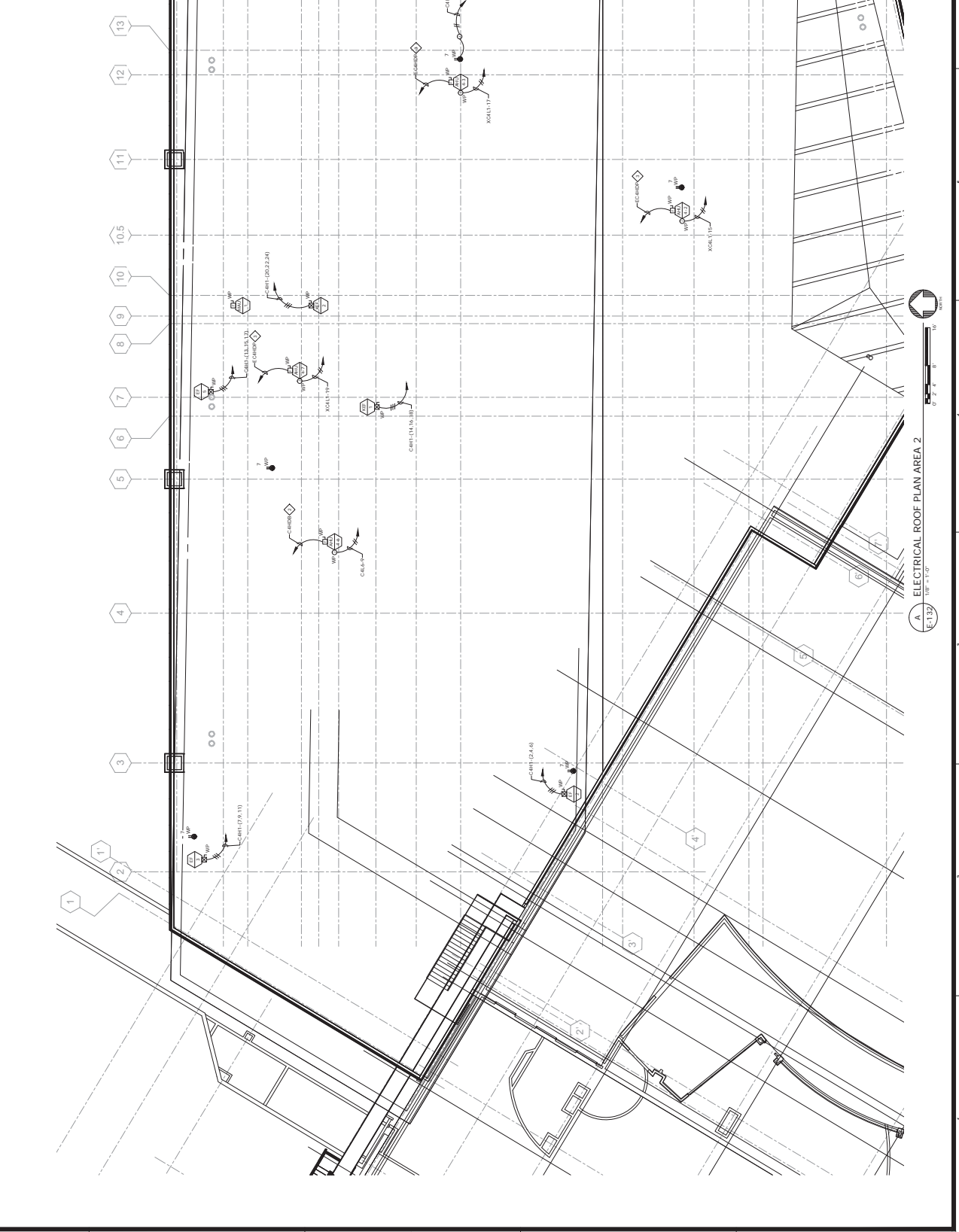

GENERAL NOTES:

1. VERIFY EXACT LOCATION OF ALL MECHANICAL EQUIPMENT WITH MECHANICAL CONTRACTOR BEFORE BEGINNING WORK.

SHEET NOTES:

- ◆ ALL WORK SHALL BE IN ACCORDANCE WITH THE 2008 NATIONAL ELECTRICAL CODE (NEC) UNLESS NOTED OTHERWISE.
- ◆ REFER TO SHEET E-131 FOR UNIT FEED INFORMATION.
- ◆ REFER TO SHEET E-131 FOR UNIT FEED INFORMATION.



ELECTRICAL ROOF PLAN AREA 2

E-132

SEE SHEET E-131
MATCHLINE



GENERAL NOTES:

- REFER TO LIGHTING AND ELECTRICAL DRAWINGS FOR LIGHTING FIXTURES AND ELECTRICAL SYMBOLS.
- REFER TO ELECTRICAL DRAWINGS FOR LIGHTING PANEL SCHEDULES AND WIRING DETAILS.

SHEET NOTES:

1. EXTENDING AND CONNECTING FROM JUNCTION BOX TO OUTLETS IN AREA WITH THIS SYMBOL SHALL BE THE RESPONSIBILITY OF THE ELECTRICAL CONTRACTOR. THIS SHALL BE NOTED OTHERWISE.

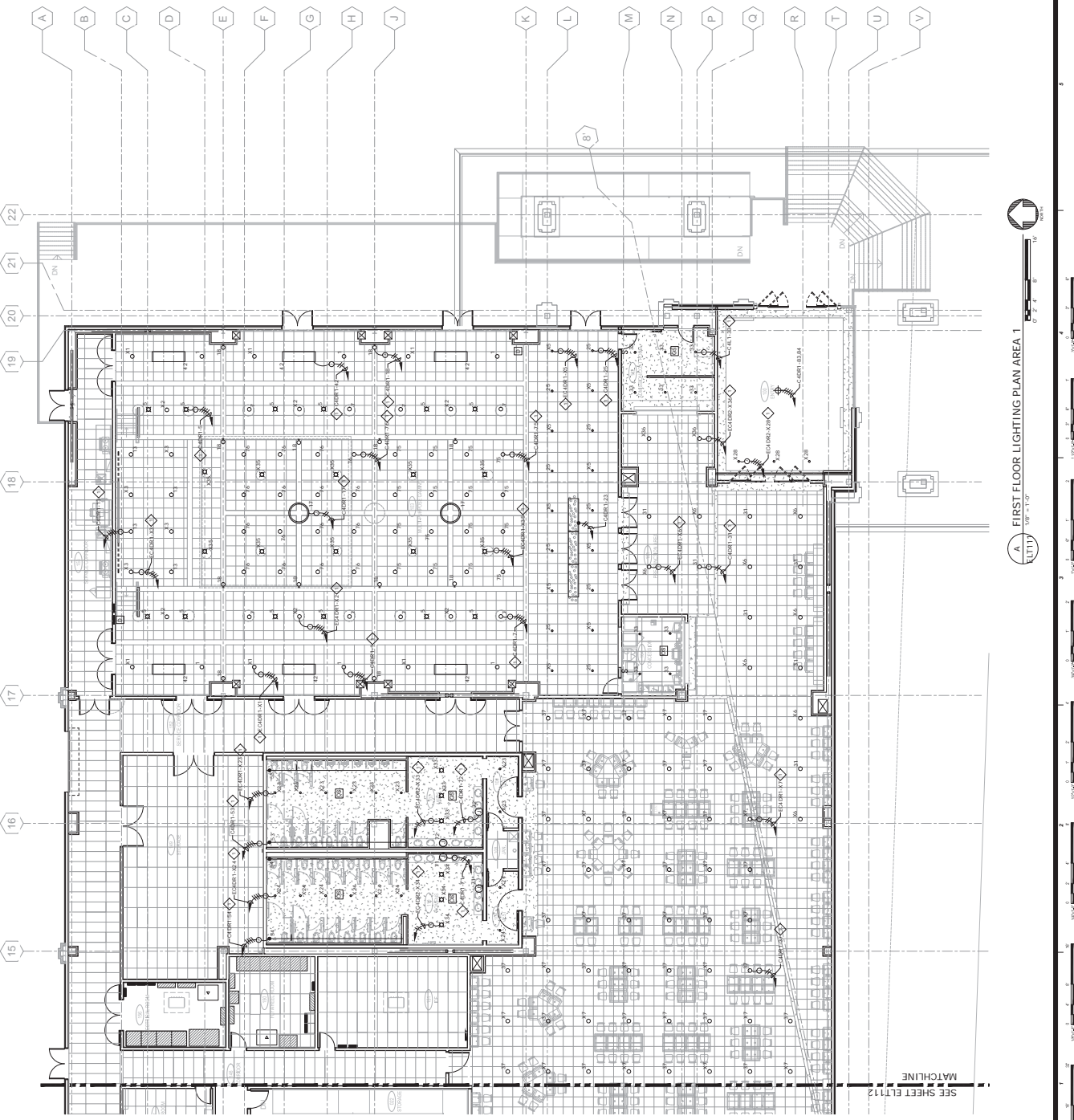

SEE SHEET ELT112
MATCHLINE

ELT111
FIRST FLOOR LIGHTING PLAN AREA 1
10/10/11

GENERAL NOTES:
 1. REFER TO ALL DRAWINGS FOR ELECTRICAL AND ARCHITECTURAL LIGHTING SYMBOLS AND SPECIFICATIONS AND FOR LIGHTING INSTRUCTIONS.

SHEET NOTES:
 1. REFER TO ALL DRAWINGS FOR ELECTRICAL AND ARCHITECTURAL LIGHTING SYMBOLS AND SPECIFICATIONS AND FOR LIGHTING INSTRUCTIONS.
 2. SEE ALL DRAWINGS FOR ELECTRICAL AND ARCHITECTURAL LIGHTING SYMBOLS AND SPECIFICATIONS AND FOR LIGHTING INSTRUCTIONS.
 3. SEE ALL DRAWINGS FOR ELECTRICAL AND ARCHITECTURAL LIGHTING SYMBOLS AND SPECIFICATIONS AND FOR LIGHTING INSTRUCTIONS.
 4. SEE ALL DRAWINGS FOR ELECTRICAL AND ARCHITECTURAL LIGHTING SYMBOLS AND SPECIFICATIONS AND FOR LIGHTING INSTRUCTIONS.
 5. SEE ALL DRAWINGS FOR ELECTRICAL AND ARCHITECTURAL LIGHTING SYMBOLS AND SPECIFICATIONS AND FOR LIGHTING INSTRUCTIONS.
 6. SEE ALL DRAWINGS FOR ELECTRICAL AND ARCHITECTURAL LIGHTING SYMBOLS AND SPECIFICATIONS AND FOR LIGHTING INSTRUCTIONS.
 7. SEE ALL DRAWINGS FOR ELECTRICAL AND ARCHITECTURAL LIGHTING SYMBOLS AND SPECIFICATIONS AND FOR LIGHTING INSTRUCTIONS.
 8. SEE ALL DRAWINGS FOR ELECTRICAL AND ARCHITECTURAL LIGHTING SYMBOLS AND SPECIFICATIONS AND FOR LIGHTING INSTRUCTIONS.
 9. SEE ALL DRAWINGS FOR ELECTRICAL AND ARCHITECTURAL LIGHTING SYMBOLS AND SPECIFICATIONS AND FOR LIGHTING INSTRUCTIONS.
 10. SEE ALL DRAWINGS FOR ELECTRICAL AND ARCHITECTURAL LIGHTING SYMBOLS AND SPECIFICATIONS AND FOR LIGHTING INSTRUCTIONS.
 11. SEE ALL DRAWINGS FOR ELECTRICAL AND ARCHITECTURAL LIGHTING SYMBOLS AND SPECIFICATIONS AND FOR LIGHTING INSTRUCTIONS.
 12. SEE ALL DRAWINGS FOR ELECTRICAL AND ARCHITECTURAL LIGHTING SYMBOLS AND SPECIFICATIONS AND FOR LIGHTING INSTRUCTIONS.
 13. SEE ALL DRAWINGS FOR ELECTRICAL AND ARCHITECTURAL LIGHTING SYMBOLS AND SPECIFICATIONS AND FOR LIGHTING INSTRUCTIONS.
 14. SEE ALL DRAWINGS FOR ELECTRICAL AND ARCHITECTURAL LIGHTING SYMBOLS AND SPECIFICATIONS AND FOR LIGHTING INSTRUCTIONS.

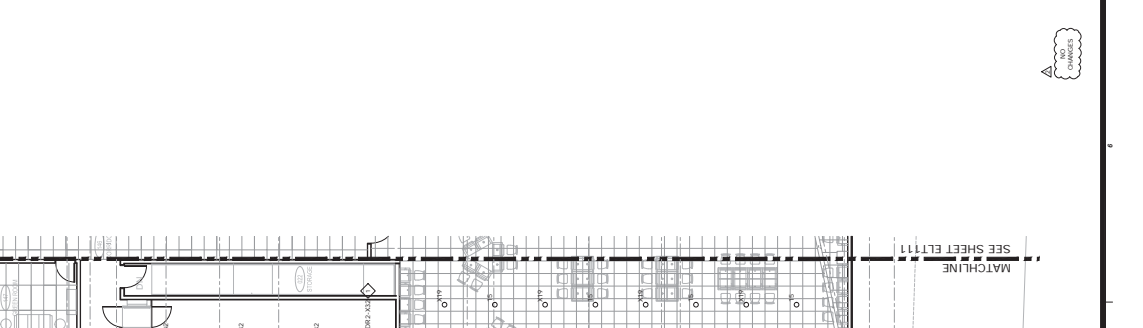

GENERAL NOTES:
 1. REFER TO ALL DRAWINGS FOR ELECTRICAL AND ARCHITECTURAL LIGHTING SYMBOLS AND SPECIFICATIONS AND FOR LIGHTING INSTRUCTIONS.

SHEET NOTES:
 1. REFER TO ALL DRAWINGS FOR ELECTRICAL AND ARCHITECTURAL LIGHTING SYMBOLS AND SPECIFICATIONS AND FOR LIGHTING INSTRUCTIONS.
 2. SEE ALL DRAWINGS FOR ELECTRICAL AND ARCHITECTURAL LIGHTING SYMBOLS AND SPECIFICATIONS AND FOR LIGHTING INSTRUCTIONS.
 3. SEE ALL DRAWINGS FOR ELECTRICAL AND ARCHITECTURAL LIGHTING SYMBOLS AND SPECIFICATIONS AND FOR LIGHTING INSTRUCTIONS.
 4. SEE ALL DRAWINGS FOR ELECTRICAL AND ARCHITECTURAL LIGHTING SYMBOLS AND SPECIFICATIONS AND FOR LIGHTING INSTRUCTIONS.
 5. SEE ALL DRAWINGS FOR ELECTRICAL AND ARCHITECTURAL LIGHTING SYMBOLS AND SPECIFICATIONS AND FOR LIGHTING INSTRUCTIONS.
 6. SEE ALL DRAWINGS FOR ELECTRICAL AND ARCHITECTURAL LIGHTING SYMBOLS AND SPECIFICATIONS AND FOR LIGHTING INSTRUCTIONS.
 7. SEE ALL DRAWINGS FOR ELECTRICAL AND ARCHITECTURAL LIGHTING SYMBOLS AND SPECIFICATIONS AND FOR LIGHTING INSTRUCTIONS.
 8. SEE ALL DRAWINGS FOR ELECTRICAL AND ARCHITECTURAL LIGHTING SYMBOLS AND SPECIFICATIONS AND FOR LIGHTING INSTRUCTIONS.
 9. SEE ALL DRAWINGS FOR ELECTRICAL AND ARCHITECTURAL LIGHTING SYMBOLS AND SPECIFICATIONS AND FOR LIGHTING INSTRUCTIONS.
 10. SEE ALL DRAWINGS FOR ELECTRICAL AND ARCHITECTURAL LIGHTING SYMBOLS AND SPECIFICATIONS AND FOR LIGHTING INSTRUCTIONS.
 11. SEE ALL DRAWINGS FOR ELECTRICAL AND ARCHITECTURAL LIGHTING SYMBOLS AND SPECIFICATIONS AND FOR LIGHTING INSTRUCTIONS.
 12. SEE ALL DRAWINGS FOR ELECTRICAL AND ARCHITECTURAL LIGHTING SYMBOLS AND SPECIFICATIONS AND FOR LIGHTING INSTRUCTIONS.
 13. SEE ALL DRAWINGS FOR ELECTRICAL AND ARCHITECTURAL LIGHTING SYMBOLS AND SPECIFICATIONS AND FOR LIGHTING INSTRUCTIONS.
 14. SEE ALL DRAWINGS FOR ELECTRICAL AND ARCHITECTURAL LIGHTING SYMBOLS AND SPECIFICATIONS AND FOR LIGHTING INSTRUCTIONS.

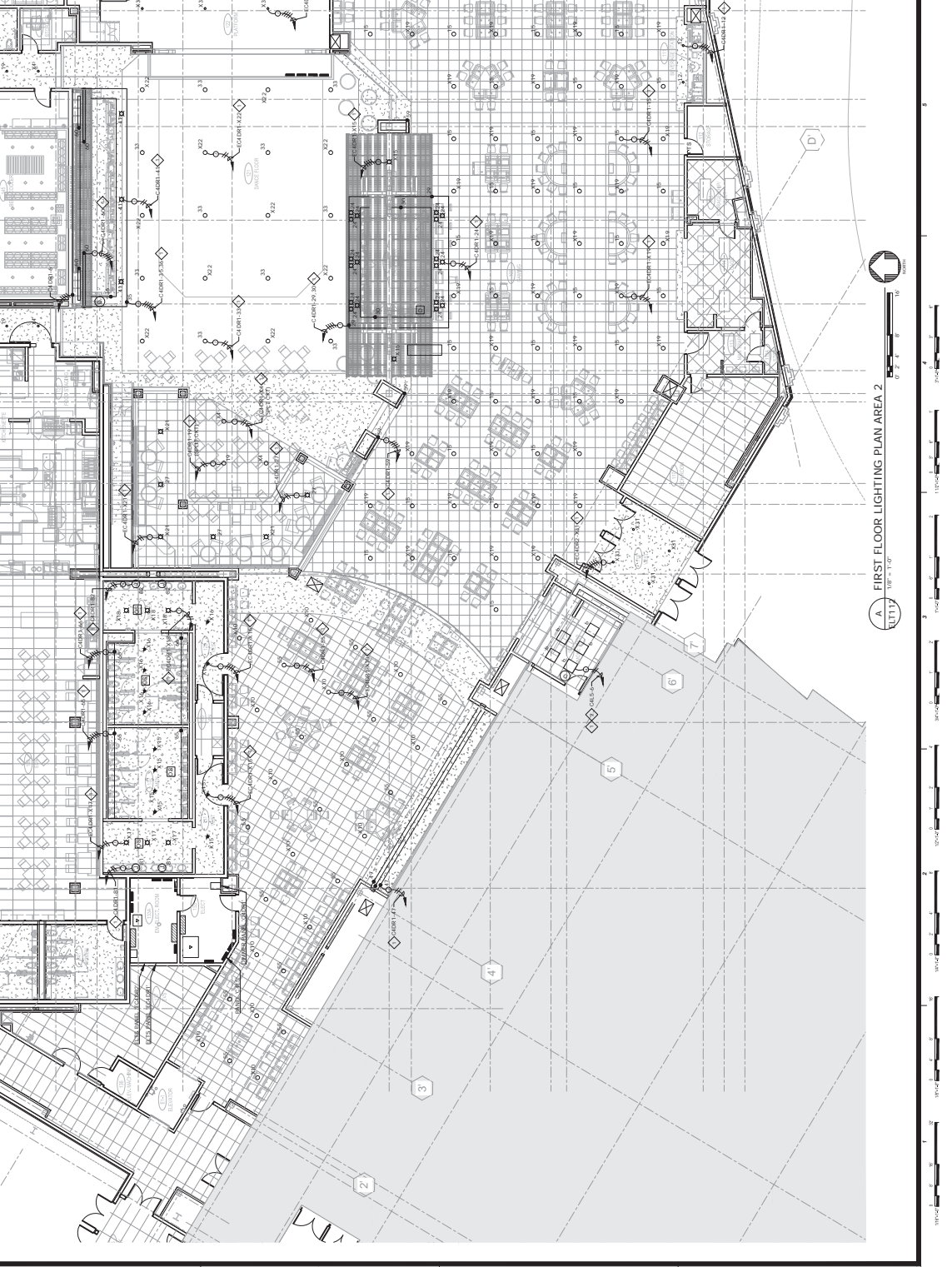

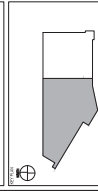

NO.	DESCRIPTION	DATE
1	ISSUED FOR PERMIT	08/20/2024
2	ISSUED FOR CONSTRUCTION	08/20/2024
3	ISSUED FOR CONSTRUCTION	08/20/2024
4	ISSUED FOR CONSTRUCTION	08/20/2024
5	ISSUED FOR CONSTRUCTION	08/20/2024
6	ISSUED FOR CONSTRUCTION	08/20/2024
7	ISSUED FOR CONSTRUCTION	08/20/2024
8	ISSUED FOR CONSTRUCTION	08/20/2024
9	ISSUED FOR CONSTRUCTION	08/20/2024
10	ISSUED FOR CONSTRUCTION	08/20/2024
11	ISSUED FOR CONSTRUCTION	08/20/2024
12	ISSUED FOR CONSTRUCTION	08/20/2024
13	ISSUED FOR CONSTRUCTION	08/20/2024

- GENERAL NOTES:**
1. REFER TO ALL DRAWINGS (MECHANICAL AND ELECTRICAL) FOR LIGHTING FIXTURES, PANEL SCHEDULES AND WIRING SCHEDULES.
 2. REFER TO ALL DRAWINGS (MECHANICAL AND ELECTRICAL) FOR LIGHTING FIXTURES, PANEL SCHEDULES AND WIRING SCHEDULES.
- SHEET NOTES:**
- ◆ EXISTING AND CONNECT TO EXISTING PANELS. NOTED OTHERWISE.

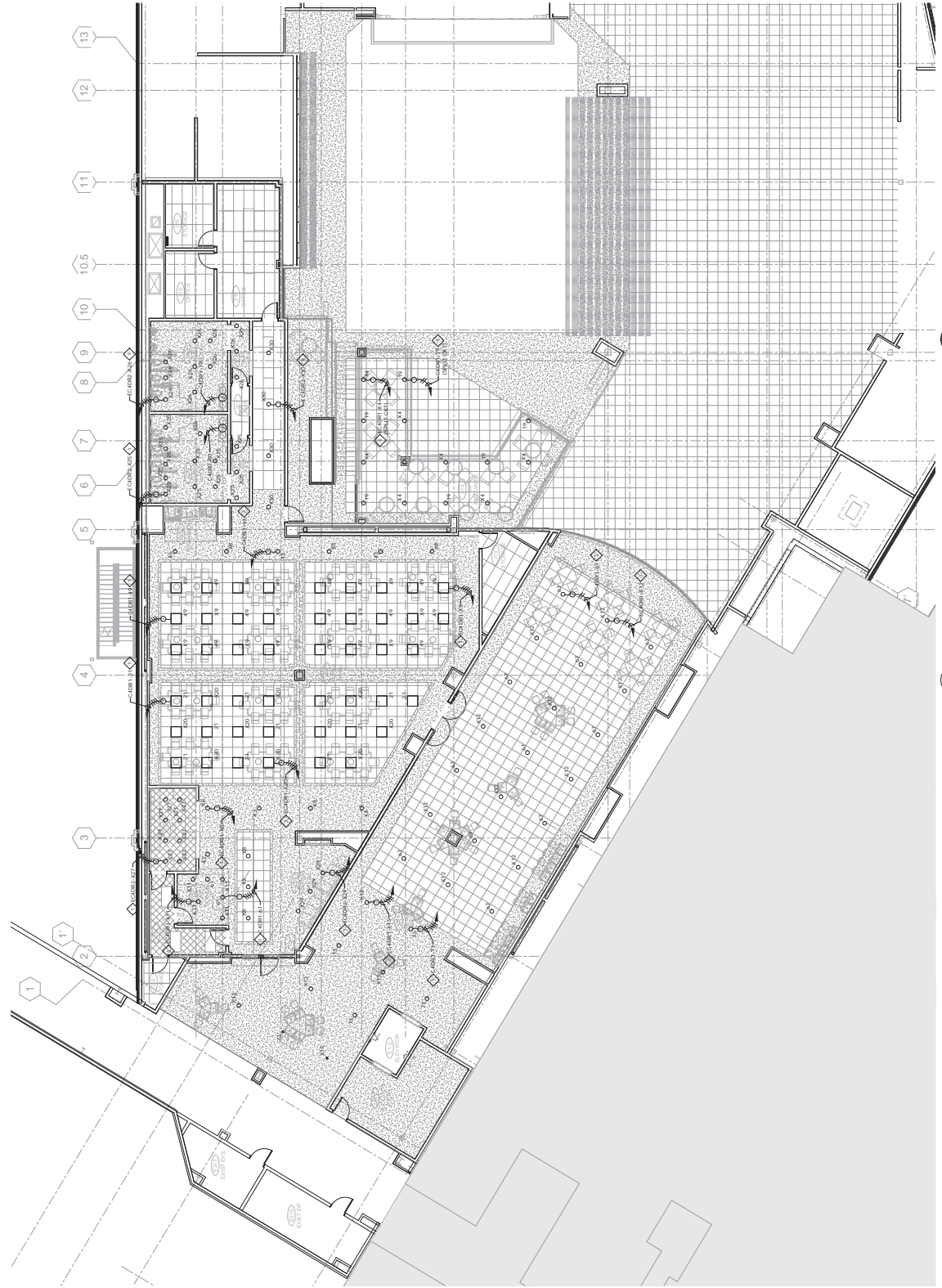

A SECOND FLOOR LIGHTING PLAN AREA 2
ELT122

GENERAL NOTES:

1. REFER TO SHEET E-1002 FOR FOOD SERVICE SYSTEM NOTES.

SHEET NOTES:

◆ EXISTING AND CONNECT, CIRCUITING FROM JUNCTION BOX TO OUTLETS IN AREA WITH NOTED COTING RANGE.

◇ NEW, CIRCUITING FROM JUNCTION BOX TO OUTLETS IN AREA WITH NOTED COTING RANGE.

◇ 1 1/4" C, 3/4" A, 1/8" B AND CUI.

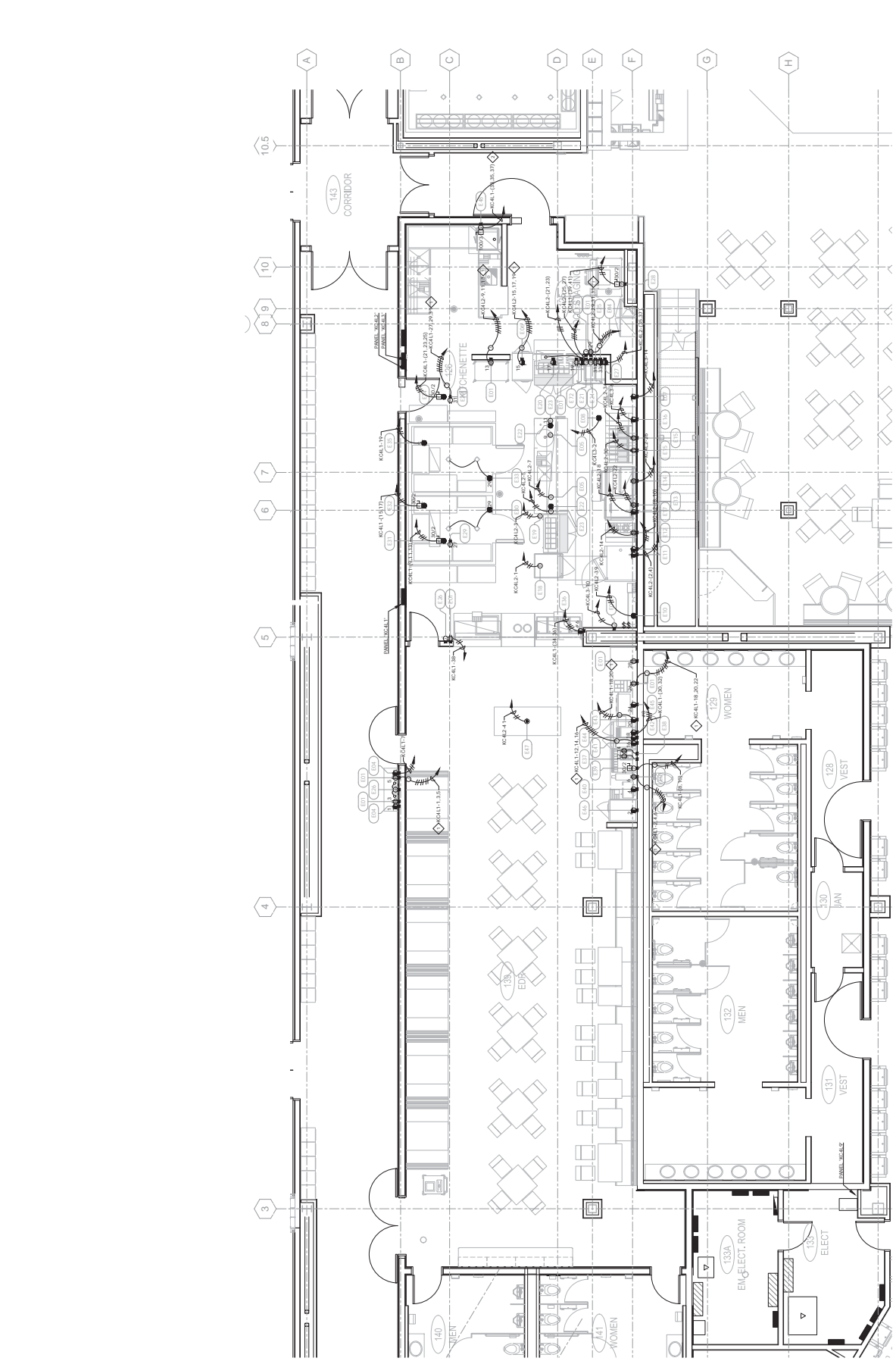

FOODSERVICE EQUIPMENT ELECTRICAL CONNECTION

PLAN - EDR

1/4" = 1'-0"

RS111



CONSULTANTS

INTERIOR ARCHITECTURE
 2725 WINDYBROOK AVENUE
 SUITE 100
 BOYD, NE 107 090
 BOYD, NE 107 090
 800-641-4200

MECHANICAL ENGINEERING
 1425 WINDYBROOK AVENUE
 SUITE 100
 BOYD, NE 107 090
 800-641-4200

MECHANICAL ENGINEERING
 1425 WINDYBROOK AVENUE
 SUITE 100
 BOYD, NE 107 090
 800-641-4200

CIVIL ENGINEERING / SURVEYING
 1425 WINDYBROOK AVENUE
 SUITE 100
 BOYD, NE 107 090
 800-641-4200

MECHANICAL ENGINEERING / LIGHTING
 1425 WINDYBROOK AVENUE
 SUITE 100
 BOYD, NE 107 090
 800-641-4200

DOOR OPERATIONS
 1425 WINDYBROOK AVENUE
 SUITE 100
 BOYD, NE 107 090
 800-641-4200

CHEROKEE HARD ROCK CASINO 4

CASINO 4

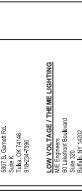

PROJECT INFORMATION

DATE: 08/20/2024

NO. 100000000000

DESCRIPTION: CASINO 4

FOODSERVICE EQUIPMENT ELECTRICAL CONNECTION PLAN

CONSTRUCTION SET

DATE
NO.
DESCRIPTION

DATE
NO.
DESCRIPTION

DATE
NO.
DESCRIPTION

DATE
NO.
DESCRIPTION

DATE
NO.
DESCRIPTION

DATE
NO.
DESCRIPTION

DATE
NO.
DESCRIPTION

DATE
NO.
DESCRIPTION

DATE
NO.
DESCRIPTION

DATE
NO.
DESCRIPTION

DATE
NO.
DESCRIPTION

DATE
NO.
DESCRIPTION

DATE
NO.
DESCRIPTION

DATE
NO.
DESCRIPTION

GENERAL NOTES:

1. REFER TO SHEET E-002 FOR FOODSERVICE SYSTEM NOTES.

SHEET NOTES:

1. EXTENDING AND CONNECTING FROM JUNCTION BOX TO OUTLET IN AREA WITH NO OTHER ELECTRICAL SYMBOLS SHALL BE ROUTED TO THE NEAREST ELECTRICAL SYMBOL NOTED ON THIS DRAWING.

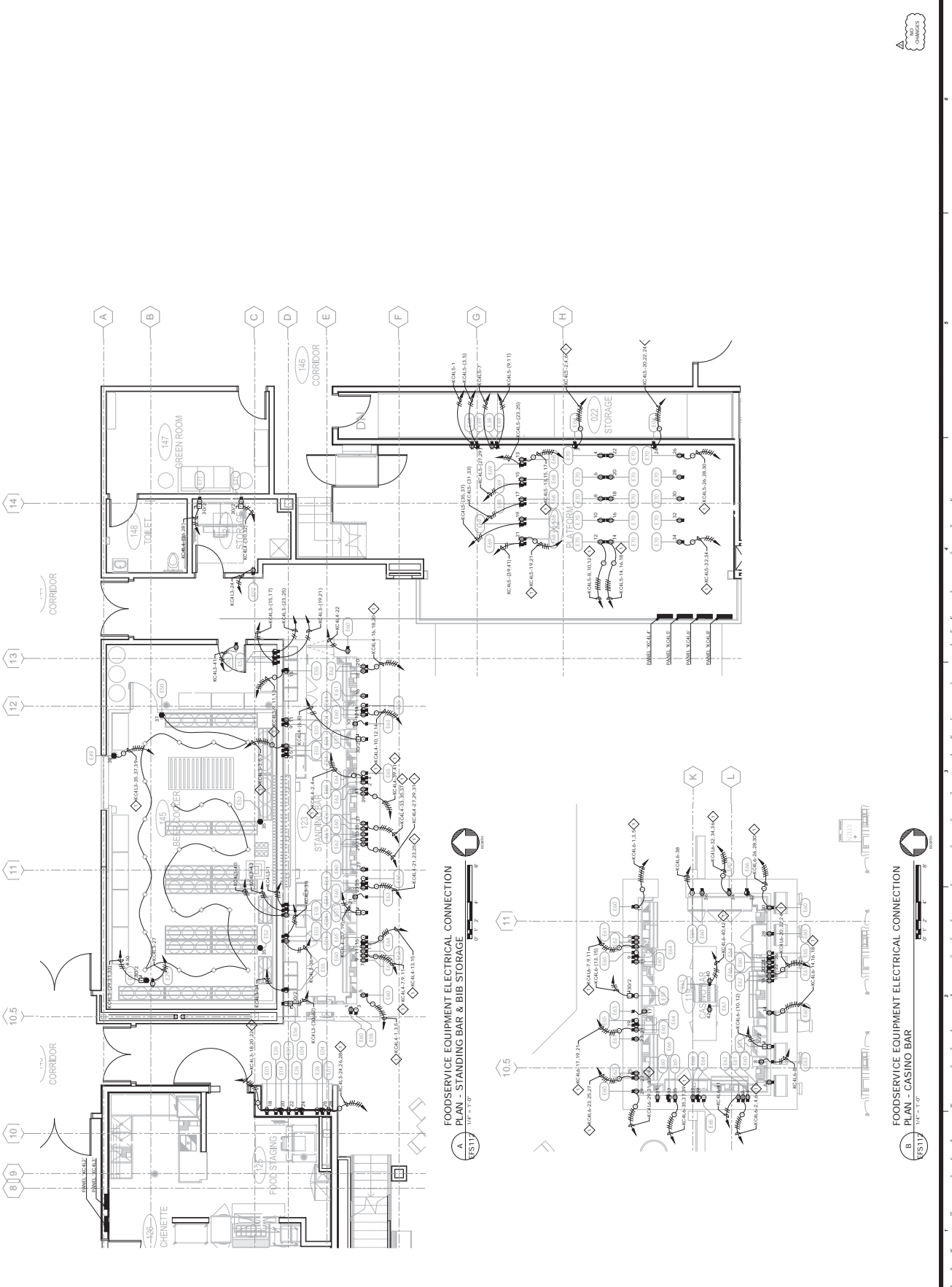

FOODSERVICE EQUIPMENT ELECTRICAL CONNECTION
PLAN - STANDING BAR & BIB STORAGE
 1/8" = 1'-0"
 EFS117

FOODSERVICE EQUIPMENT ELECTRICAL CONNECTION
PLAN - CASINO BAR
 1/8" = 1'-0"
 EFS117



EFS112
 AS NOTED

GENERAL NOTES:

- REFER TO SHEET E-002 FOR FOOD SERVICE SYSTEM NOTES.

SHEET NOTES:

EXISTING AND CONNECT, CHECKING FROM JUNCTION BOX TO OUTLET NUMBER WITH ANY OF THE FOLLOWING NOTES:

- EXISTING AND CONNECT, CHECKING FROM JUNCTION BOX TO OUTLET NUMBER WITH ANY OF THE FOLLOWING NOTES:
- EXISTING AND CONNECT, CHECKING FROM JUNCTION BOX TO OUTLET NUMBER WITH ANY OF THE FOLLOWING NOTES:

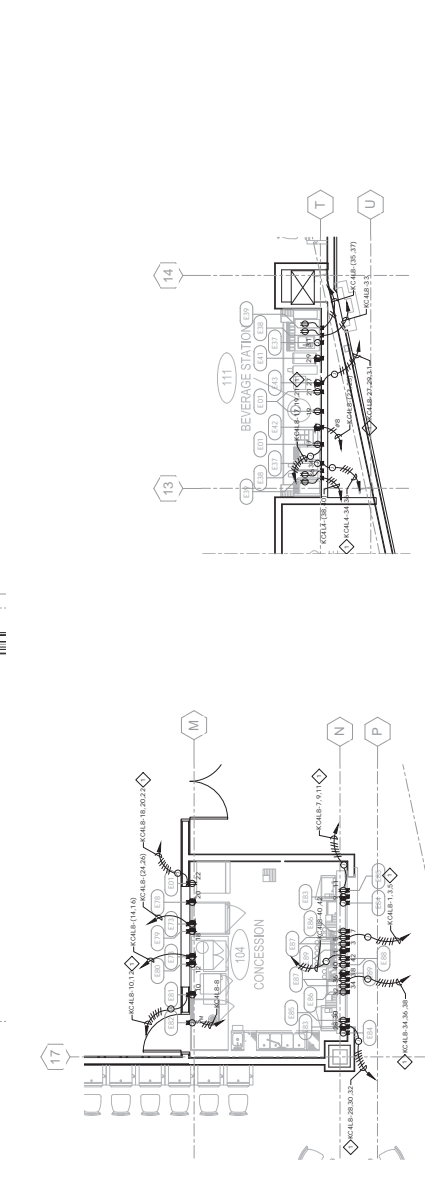
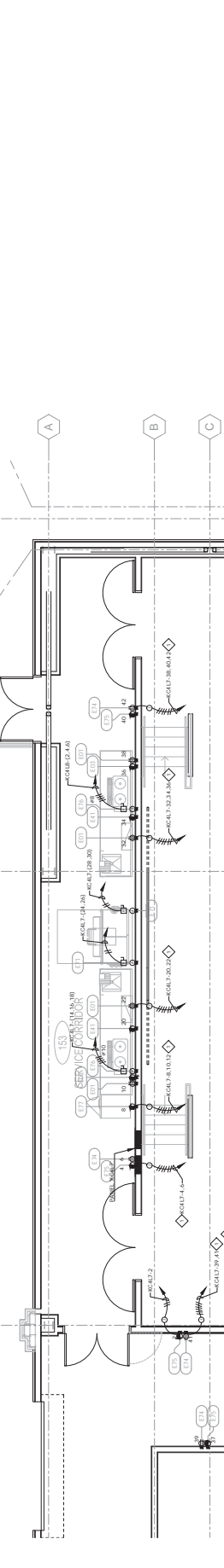

FOODSERVICE EQUIPMENT ELECTRICAL CONNECTION PLAN - CONFESSION STAND
 1/4" = 1'-0"

FOODSERVICE EQUIPMENT ELECTRICAL CONNECTION PLAN - LOWER LEVEL COMP. BEVERAGE STATION
 1/4" = 1'-0"

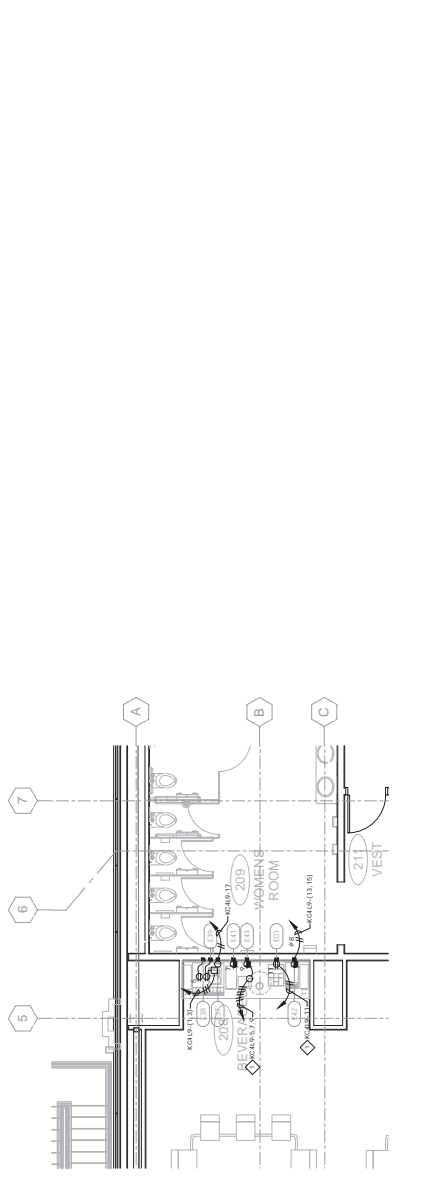

FOODSERVICE EQUIPMENT ELECTRICAL CONNECTION PLAN - UPPER LEVEL COMP. BEVERAGE STATION
 1/4" = 1'-0"

FOODSERVICE EQUIPMENT ELECTRICAL CONNECTION PLAN - EVENT CATERING
 1/4" = 1'-0"

FIRE PROTECTION SYMBOL LIST	
SYMBOL	DESCRIPTION
☉	POINT OF CONNECTION
☊	CEILING
☋	CONNECTION
☌	STAIRWAY
☍	STAIRWAY SPINNING
☎	FIRE PROTECTION STANDPIPE (FPT)
☏	STAIRWAY STANDPIPE
☐	STAIRWAY STANDPIPE (RATED)
☑	STAIRWAY ZONE
☒	STAIRWAY CONNECTION
☓	STAIRWAY CONNECTION
☔	PIPE CONNECTION
☕	CONNECTION WITH SPINNING
☖	CONNECTION WITH STANDPIPE
☗	CONNECTION WITH STANDPIPE (RATED)
☘	CONNECTION WITH STANDPIPE (RATED)
☙	CONNECTION WITH STANDPIPE (RATED)
☚	CONNECTION WITH STANDPIPE (RATED)
☛	CONNECTION WITH STANDPIPE (RATED)
☜	CONNECTION WITH STANDPIPE (RATED)
☝	CONNECTION WITH STANDPIPE (RATED)
☞	CONNECTION WITH STANDPIPE (RATED)
☟	CONNECTION WITH STANDPIPE (RATED)
☠	CONNECTION WITH STANDPIPE (RATED)

ALL FP DRAWINGS GENERAL NOTES

- STAIRWELL SHALL BE FULLY COVERED BY SPRINKLER HEADS. PROVIDE FIRE PROTECTION FOR ALL PENETRATIONS THROUGH EXISTING WALLS AND CEILING.
- COORDINATE EXACT LOCATION OF ALL SPRING ROUTES, EQUIPMENT AND DEVICES WITH OTHER TRADES.
- COORDINATE ALL LIGHT FIXTURES WITH OWNER AND OWNER.
- PROVIDE FULL SPRINKLER COVERAGE OF ALL SPACES INDICATED INCLUDING ELECTRICAL CLOSETS, ELEVATOR SHAFTS, STAIRWAYS AND EXTERIOR CANOPIES.
- SPRINKLERS SHALL BE INSTALLED IN THE CENTER OF CEILING TILES.
- ALL PIPING SHALL BE CONCEALED ABOVE FINISHED CEILING UNLESS OTHERWISE NOTED.
- COORDINATE SPRINKLER LOCATIONS AND SPRING WITH OTHER TRADES REFER TO ARCHITECTURAL, ELECTRICAL, HVAC, STRUCTURAL, AND OTHER APPLICABLE TRADES.
- SPRINKLER SYSTEMS SHALL BE TRACED PER OTC. EACH TRACER SHALL BE PROVIDED WITH A COLOR CONTROL, ADDRESS, AND IDENTIFICATION NUMBER.
- FLOW TEST DATA PROVIDED FOR INFORMATION ONLY. THE CONTRACTOR SHALL BE RESPONSIBLE FOR OBTAINING FLOW TEST DATA FOR ALL SYSTEMS. TESTS SHALL BE PERFORMED IN ACCORDANCE WITH NFPA 1130.
- MATERIAL AND EQUIPMENT SUBMITTALS SHALL INDICATE SPECIFICALLY WHICH TRADES SHALL BE RESPONSIBLE FOR THE INSTALLATION OF EACH EQUIPMENT OR MATERIAL. THE CONTRACTOR SHALL BE RESPONSIBLE FOR OBTAINING ALL NECESSARY PERMITS AND INSURANCE.
- THE CONTRACTOR SHALL COORDINATE PIPE ROUTINGS WITH ALL STRUCTURE, MECHANICAL, ELECTRICAL, AND OTHER TRADES THAT WILL BE INSTALLED ABOVE.
- THE CONTRACTOR SHALL COORDINATE SPRINKLER LOCATIONS WITH PLUMBING, ELECTRICAL, AND OTHER TRADES THAT WILL BE INSTALLED ABOVE.
- ALL WORK SHALL BE IN ACCORDANCE WITH THE BIDDING REQUIREMENTS OF THE 2015 INTERNATIONAL BUILDING CODES. LOOK UP THE NATIONAL FIRE PROTECTION ASSOCIATION (NFPA) CODES, IBC, AND ALL APPLICABLE CODES, STANDARDS, DESIGN CRITERIA, ETC.
- IN ADDITION TO THOSE SHOWN ON THE DRAWINGS AND DESIGN SPECIFICATIONS, MECHANICAL AND ELECTRICAL ROOMS SHALL INCLUDE ALL SPRINKLER PIPING AND DEVICES.
- ALL PENETRATIONS THROUGH CONSTRUCTION BARRIERS OF AREAS IN THE CONTRACTOR'S RESPONSIBILITY SHALL BE PROTECTED PRIOR TO THE INSTALLATION OF SPRINKLERS. THE CONTRACTOR SHALL BE RESPONSIBLE FOR THE PROTECTION OF ALL AREAS AND TRADES. ALL PENETRATIONS SHALL BE PROTECTED PRIOR TO THE INSTALLATION OF SPRINKLERS. ALL AREAS SHALL BE PROTECTED PRIOR TO THE INSTALLATION OF SPRINKLERS. ALL AREAS SHALL BE PROTECTED PRIOR TO THE INSTALLATION OF SPRINKLERS.



CONSULTANTS
INTERIOR ARCHITECTURE
 EDWARDS & KELCEY ASSOCIATES
 1001 SOUTH MOUNTAIN AVENUE
 SUITE 1000
 DENVER, CO 80231
 303.733.4400
MECHANICAL ENGINEERING
 EDWARDS & KELCEY ASSOCIATES
 1001 SOUTH MOUNTAIN AVENUE
 SUITE 1000
 DENVER, CO 80231
 303.733.4400
ELECTRICAL ENGINEERING
 EDWARDS & KELCEY ASSOCIATES
 1001 SOUTH MOUNTAIN AVENUE
 SUITE 1000
 DENVER, CO 80231
 303.733.4400
PLUMBING ENGINEERING
 EDWARDS & KELCEY ASSOCIATES
 1001 SOUTH MOUNTAIN AVENUE
 SUITE 1000
 DENVER, CO 80231
 303.733.4400

CONTRACTOR
 HARD ROCK CASINO
 300 SOUTH MOUNTAIN AVENUE
 SUITE 1000
 DENVER, CO 80231
 303.733.4400

OWNER
 HARD ROCK CASINO
 300 SOUTH MOUNTAIN AVENUE
 SUITE 1000
 DENVER, CO 80231
 303.733.4400

PROJECT
 HARD ROCK CASINO
 300 SOUTH MOUNTAIN AVENUE
 SUITE 1000
 DENVER, CO 80231
 303.733.4400

NO.	DESCRIPTION	DATE

SYMBOL LIST & GENERAL NOTES
FIRE PROTECTION
 CONSTRUCTION SET



CONSULTANTS:

INTERIOR ARCHITECTURE RICK A. EDWARDS, AIA 3000 SOUTH GAY STREET SUITE 100 DENVER, CO 80202 303.531.8200	STRUCTURAL ENGINEERING THE ROCKWELL GROUP, INC. 2401 13TH AVENUE SUITE 1000 DENVER, CO 80202 303.733.4800	M.E.P. ENGINEERING M.E.P. ENGINEERING, INC. 1500 SOUTH GAY STREET SUITE 1000 DENVER, CO 80202 303.733.4800	CIVIL ENGINEERING/SURVEYING MCA ENGINEERING/SURVEYING, INC. 2125 SOUTH GAY STREET SUITE 1000 DENVER, CO 80202 303.733.4800
--	---	--	--

LABORATORIES / TESTING AGENCIES:

CONCRETE TESTING CONCRETE TESTING & ANALYSIS, INC. 2100 SOUTH GAY STREET SUITE 1000 DENVER, CO 80202 303.733.4800	SOIL TESTING SOIL TESTING & ANALYSIS, INC. 2100 SOUTH GAY STREET SUITE 1000 DENVER, CO 80202 303.733.4800
---	---



NO.	DESCRIPTION	DATE

FIRST FLOOR OVERALL ZONE PLAN - FIRE PROTECTION

DATE: 11/17/10
DESIGNED BY: M. J. MULLIN
CHECKED BY: J. J. MULLIN
IN CHARGE: J. J. MULLIN
DRAWN BY: J. J. MULLIN

CONSTRUCTION SET

PROJECT: **FP110**

DATE: 11/17/10

SCALE: 1/8" = 1'-0"

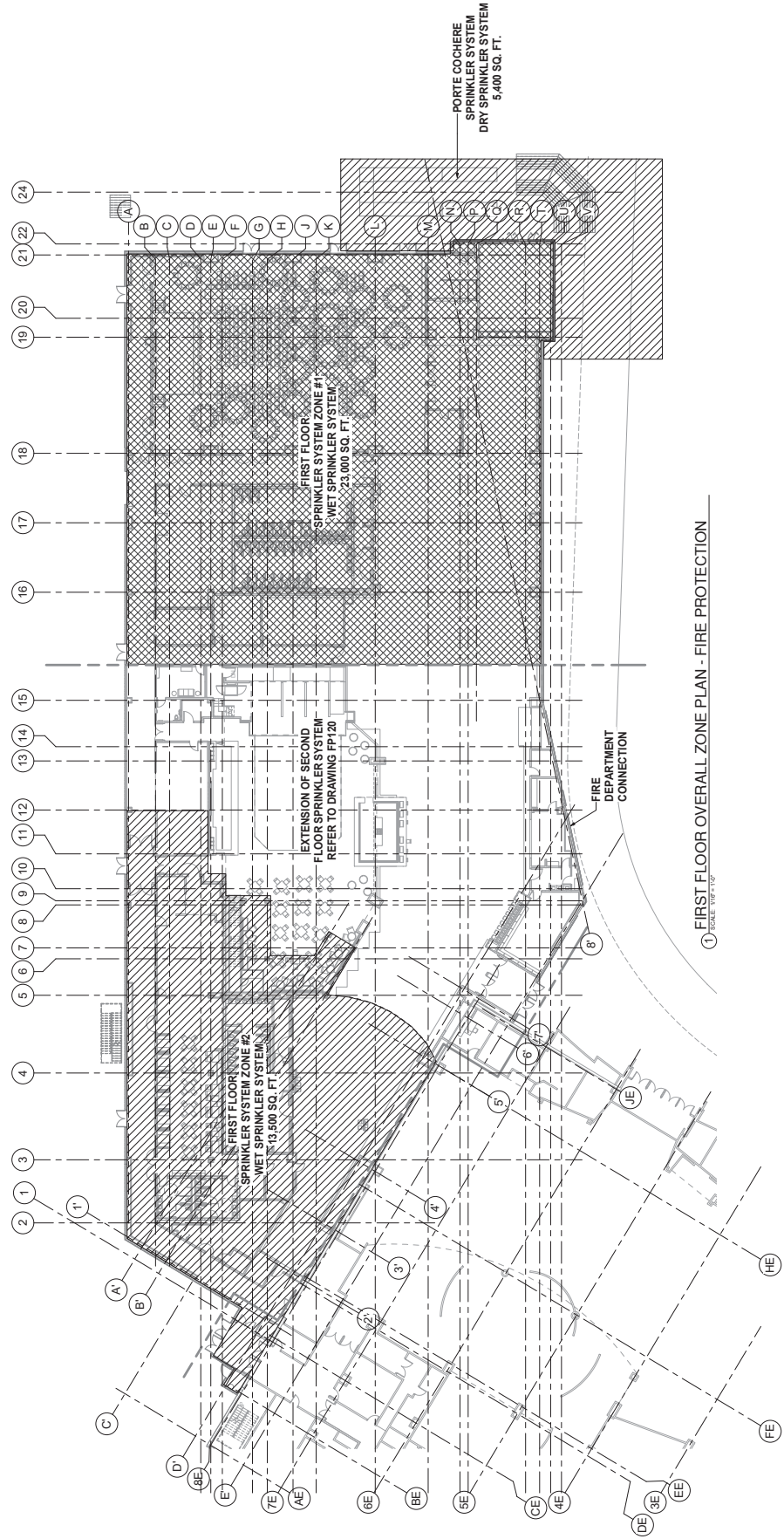

FIRST FLOOR OVERALL ZONE PLAN - FIRE PROTECTION

NO.	DESCRIPTION	DATE

CONSTRUCTION SET
PROJECT: HARD ROCK CASINO
SHEET: FP111
SCALE: AS SHOWN
DATE: 01/10/18
BY: [UNSPECIFIED]

- ### FP111 DRAWING NOTES
1. ALL DIMENSIONS ARE TO FACE UNLESS OTHERWISE NOTED.
 2. ALL WORK SHALL BE IN ACCORDANCE WITH THE CITY OF DENVER HEALTH AND SAFETY CODE.
 3. ALL WORK SHALL BE IN ACCORDANCE WITH THE INTERNATIONAL FIRE MARSHAL ASSOCIATION (IFMA) STANDARD FOR FIRE PROTECTION.
 4. ALL WORK SHALL BE IN ACCORDANCE WITH THE NATIONAL FIRE PROTECTION ASSOCIATION (NFPA) STANDARD FOR FIRE PROTECTION.
 5. ALL WORK SHALL BE IN ACCORDANCE WITH THE NATIONAL FIRE PROTECTION ASSOCIATION (NFPA) STANDARD FOR FIRE PROTECTION.
 6. ALL WORK SHALL BE IN ACCORDANCE WITH THE NATIONAL FIRE PROTECTION ASSOCIATION (NFPA) STANDARD FOR FIRE PROTECTION.
 7. ALL WORK SHALL BE IN ACCORDANCE WITH THE NATIONAL FIRE PROTECTION ASSOCIATION (NFPA) STANDARD FOR FIRE PROTECTION.
 8. ALL WORK SHALL BE IN ACCORDANCE WITH THE NATIONAL FIRE PROTECTION ASSOCIATION (NFPA) STANDARD FOR FIRE PROTECTION.
 9. ALL WORK SHALL BE IN ACCORDANCE WITH THE NATIONAL FIRE PROTECTION ASSOCIATION (NFPA) STANDARD FOR FIRE PROTECTION.
 10. ALL WORK SHALL BE IN ACCORDANCE WITH THE NATIONAL FIRE PROTECTION ASSOCIATION (NFPA) STANDARD FOR FIRE PROTECTION.
 11. ALL WORK SHALL BE IN ACCORDANCE WITH THE NATIONAL FIRE PROTECTION ASSOCIATION (NFPA) STANDARD FOR FIRE PROTECTION.
 12. ALL WORK SHALL BE IN ACCORDANCE WITH THE NATIONAL FIRE PROTECTION ASSOCIATION (NFPA) STANDARD FOR FIRE PROTECTION.
 13. ALL WORK SHALL BE IN ACCORDANCE WITH THE NATIONAL FIRE PROTECTION ASSOCIATION (NFPA) STANDARD FOR FIRE PROTECTION.
 14. ALL WORK SHALL BE IN ACCORDANCE WITH THE NATIONAL FIRE PROTECTION ASSOCIATION (NFPA) STANDARD FOR FIRE PROTECTION.

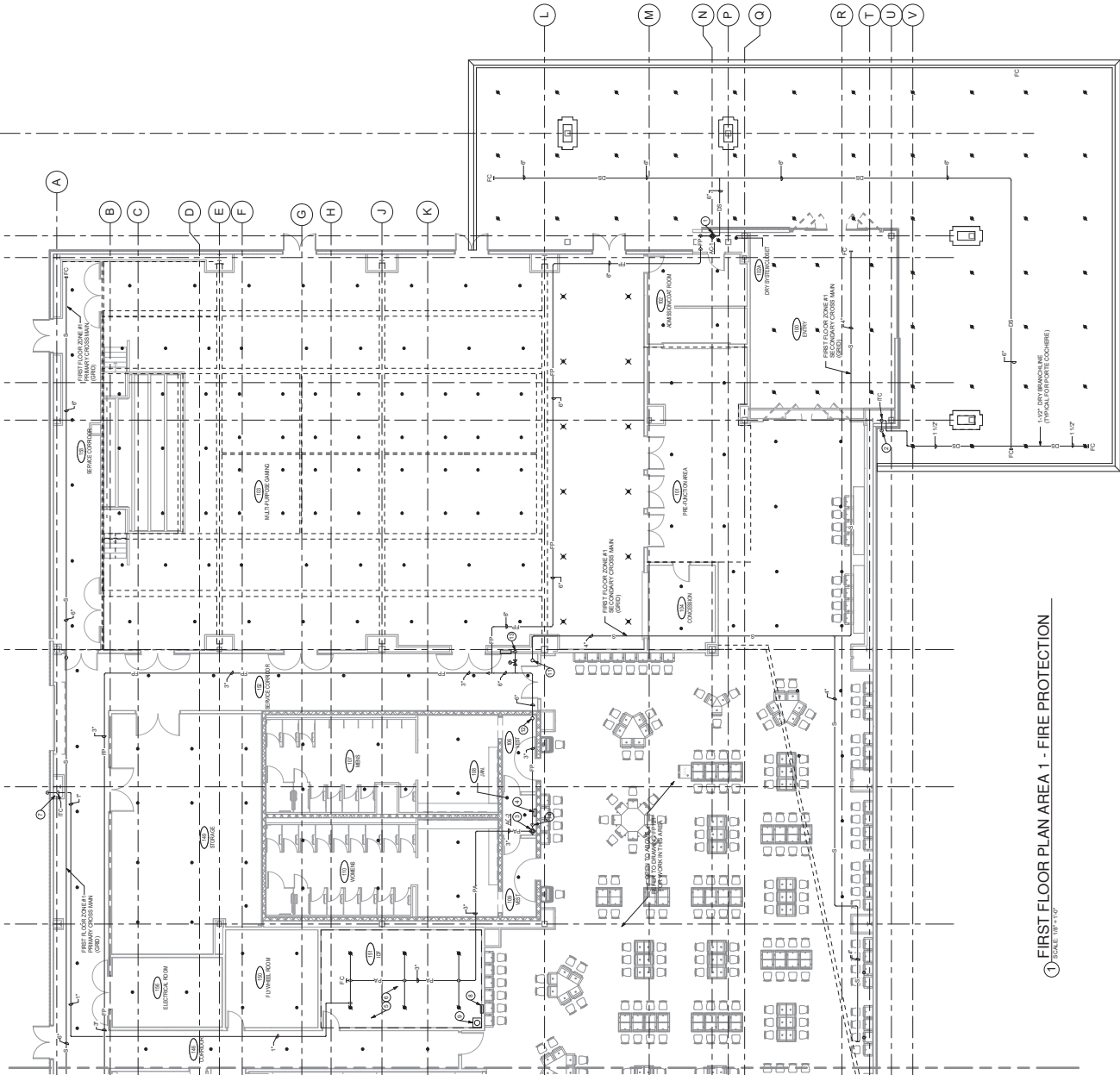

① FIRST FLOOR PLAN AREA 1 - FIRE PROTECTION
SCALE: 1/8" = 1'-0"

THIS DRAWING, BY THE ACCEPTANCE AND SIGNATURE OF THE ARCHITECT, IS A REPRESENTATION OF THE ARCHITECT'S WORK AND IS NOT TO BE USED FOR ANY OTHER PROJECT WITHOUT THE ARCHITECT'S PERMISSION. THE ARCHITECT'S WORK IS LIMITED TO THE SERVICES SPECIFIED IN THE CONTRACT DOCUMENTS.

CONSULTANTS

INTERIOR ARCHITECTURE
 INTERIOR ARCHITECTURE
 1255 W. 10TH AVENUE
 SUITE 200
 DENVER, CO 80202
 303.733.1000

STRUCTURAL ENGINEERING
 STRUCTURAL ENGINEERING
 INC.
 1500 16TH AVENUE
 SUITE 100
 DENVER, CO 80202
 303.733.1000

MEP ENGINEERING
 MECHANICAL, ELECTRICAL & PLUMBING
 ENGINEERING
 1500 16TH AVENUE
 SUITE 100
 DENVER, CO 80202
 303.733.1000

CIVIL ENGINEERING & SURVEYING
 CIVIL ENGINEERING & SURVEYING
 1500 16TH AVENUE
 SUITE 100
 DENVER, CO 80202
 303.733.1000

LANDSCAPE ARCHITECTURE
 LANDSCAPE ARCHITECTURE
 1500 16TH AVENUE
 SUITE 100
 DENVER, CO 80202
 303.733.1000

COOL ROOFING
 ROOFING & INSULATION
 1500 16TH AVENUE
 SUITE 100
 DENVER, CO 80202
 303.733.1000

HARD ROCK CASINO

HARD ROCK CASINO



NO.	DESCRIPTION	DATE

CONSTRUCTION SET

FIRST FLOOR PLAN AREA 3 - FIRE PROTECTION

SCALE: 1/8" = 1'-0"

DATE: 10/15/14
 DRAWN BY: MCKAY
 CHECKED BY: ZAKARIAH
 PROJECT NO. 14-0000

FP113

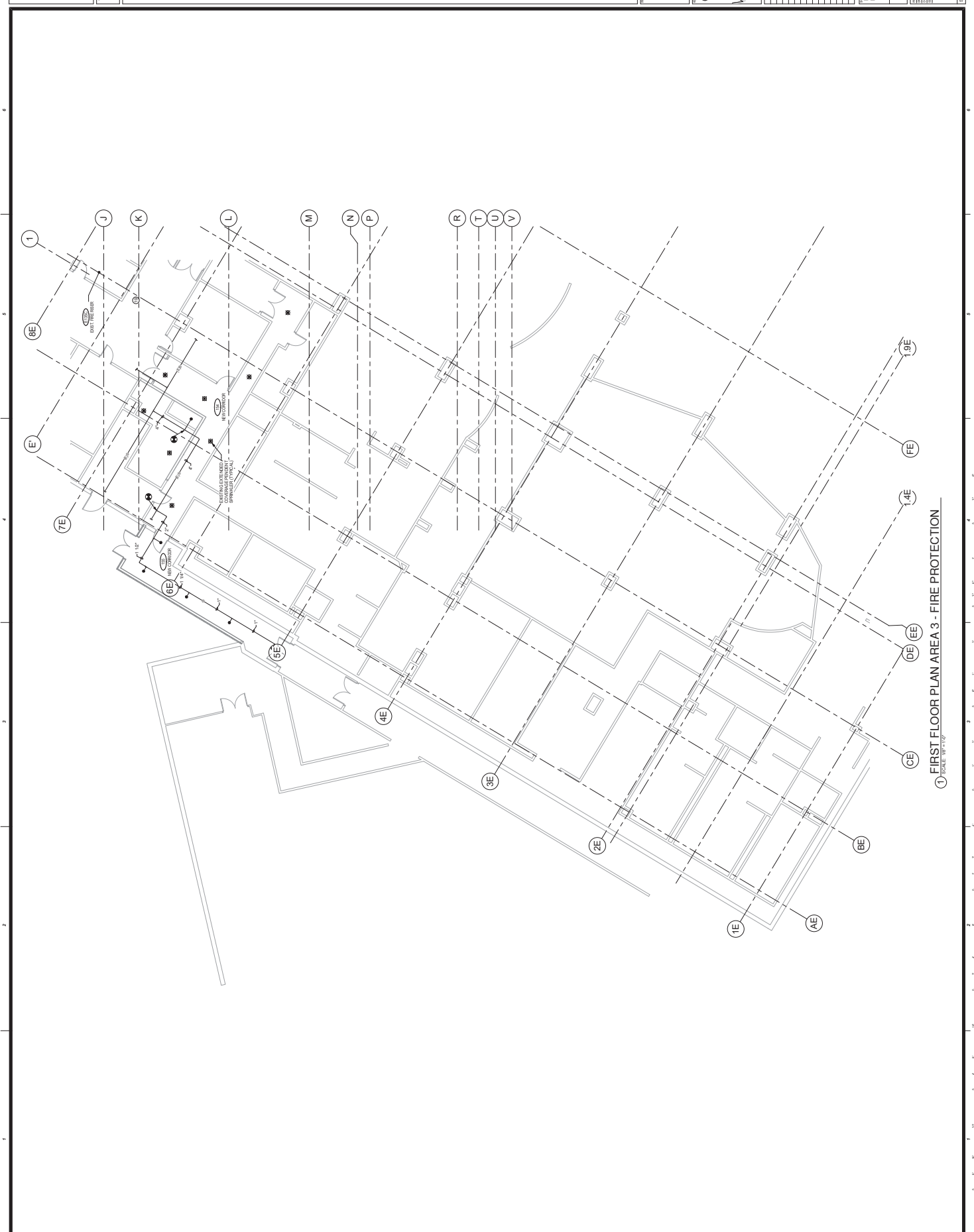

① FIRST FLOOR PLAN AREA 3 - FIRE PROTECTION

SCALE: 1/8" = 1'-0"



NO.	DESCRIPTION	DATE

SECOND FLOOR OVERALL ZONE PLAN
- FIRE PROTECTION

CONSTRUCTION SET

PROJECT NO. 100-1234-001
DATE 12/15/10
DRAWN BY J. SMITH
CHECKED BY S. JOHNSON
SCALE 1/4" = 1'-0"

FP120

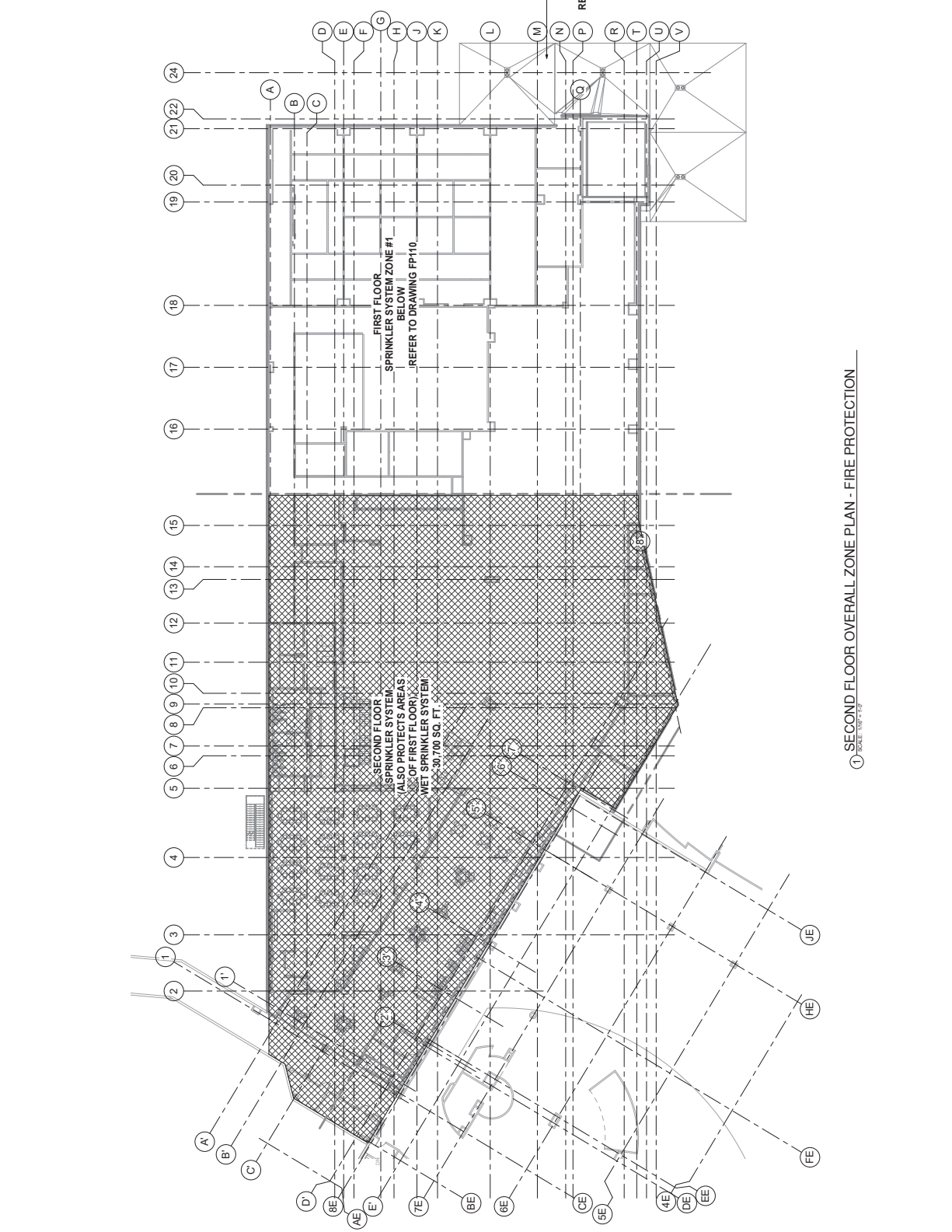

SECOND FLOOR SPRINKLER SYSTEM (ALSO PROTECTS AREAS OF FIRST FLOOR) WET SPRINKLER SYSTEM 2,700 SQ. FT.

FIRST FLOOR SPRINKLER SYSTEM #1 BELOW REFER TO DRAWING FP110

-PORTE COCHERE SPRINKLER SYSTEM REFER TO DRAWING FP110

1 SECOND FLOOR OVERALL ZONE PLAN - FIRE PROTECTION
SCALE 1/4" = 1'-0"



FP121 DRAWING NOTES

1. 0' STRONGFLOOR DOWN.
2. SECONDARY COURTS MAIN FLOOR.

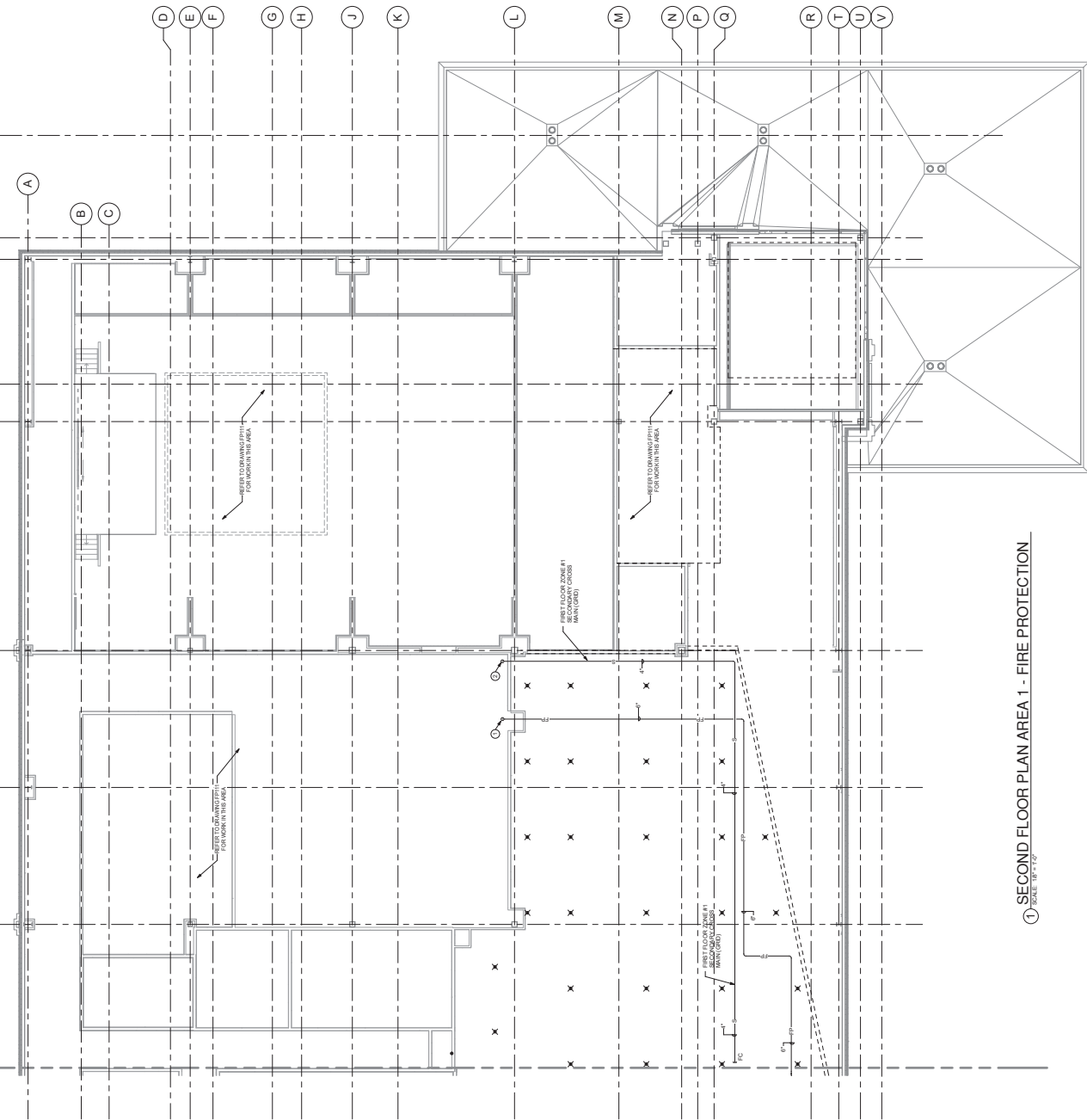

① SECOND FLOOR PLAN AREA 1 - FIRE PROTECTION
SCALE: 1/8" = 1'-0"

PLUMBING FIXTURE SCHEDULE

MARK	FIXTURE	C/W	T/W	SW	TRUP	REMARKS
WC-1	WATER CLOSET	1	1	1	1	WALL MOUNT - ACCESSIBLE
WC-2	WATER CLOSET	1	1	1	1	WALL MOUNT
US-1	URINAL	3	3	2	2	WALL MOUNT - ACCESSIBLE
US-2	URINAL	3	3	2	2	WALL MOUNT
L-1	LAVATORY	10	10	1	1	FLOOR MOUNT
L-2	LAVATORY	10	10	2	2	FLOOR MOUNT
MS-1	MENS	3	3	2	2	FLOOR MOUNT
MS-2	MENS	3	3	2	2	FLOOR MOUNT
FD-1	FLOOR DRAIN	1	1	1	1	REF AS SHOWN W/LES NOTED IN REVERSE
FD-2	FLOOR DRAIN	1	1	1	1	REF AS SHOWN W/LES NOTED IN REVERSE
FD-3	FLOOR DRAIN	1	1	1	1	REF AS SHOWN W/LES NOTED IN REVERSE
RD-1	ROOF DRAIN	1	1	1	1	REFER TO DWGS. FOR EXACT DEETS
RD-2	ROOF DRAIN	1	1	1	1	REFER TO DWGS. FOR EXACT DEETS
RS-1	RISER BR	1	1	1	1	REFER TO DWGS. FOR EXACT DEETS
RS-2	RISER BR	1	1	1	1	REFER TO DWGS. FOR EXACT DEETS

DOMESTIC WATER BRANCH PIPE SIZING CALC

PROJECT: ONE AND ONE HALF STORY CASINO
 PROJECT NO.: 12345
 DATE: -
 CHECKED BY: PE

FROM LOSS IN HEAD IN LBS. PER 100 FT. LENGTH

PIPE SIZE (IN)	FRIC LOSS PER 100 FT.	FRIC LOSS PER 100 FT. (LBS)
1/2	1500	1500
3/4	1000	1000
1	750	750
1 1/4	500	500
1 1/2	350	350
2	200	200
2 1/2	150	150
3	100	100
3 1/2	75	75
4	50	50
4 1/2	35	35
5	25	25
6	15	15
8	8	8
10	4	4

FROM LOSS IN HEAD IN LBS. PER 100 FT. LENGTH

PIPE SIZE (IN)	FRIC LOSS PER 100 FT.	FRIC LOSS PER 100 FT. (LBS)
1/2	1500	1500
3/4	1000	1000
1	750	750
1 1/4	500	500
1 1/2	350	350
2	200	200
2 1/2	150	150
3	100	100
3 1/2	75	75
4	50	50
4 1/2	35	35
5	25	25
6	15	15
8	8	8
10	4	4

FROM LOSS IN HEAD IN LBS. PER 100 FT. LENGTH

PIPE SIZE (IN)	FRIC LOSS PER 100 FT.	FRIC LOSS PER 100 FT. (LBS)
1/2	1500	1500
3/4	1000	1000
1	750	750
1 1/4	500	500
1 1/2	350	350
2	200	200
2 1/2	150	150
3	100	100
3 1/2	75	75
4	50	50
4 1/2	35	35
5	25	25
6	15	15
8	8	8
10	4	4

WATER SOFTENER SCHEDULE (HOT WATER)

MARK	MANUFACTURER	MODEL	SIZE	TYPE	REMARKS
WS-1	WATER SOFTENER	WS-100	100 GPM	100 GPM	1.1, 1.3, 1.4

1. CONTACT TO BE MADE TO VENDOR FOR INTERCONNECTING AND REQUIREMENTS.
 2. TYPE CONNECTIONS SHALL BE MADE TO THE SUPPLIER'S RECOMMENDATIONS.
 3. PROVIDE IN HOUSE KEEPING PAD.

GAS FIRED WATER HEATER SCHEDULE

MARK	MANUFACTURER	MODEL	LOCATION	TYPE	REMARKS
WH-1	WATER HEATER	WH-100	100 GPM	100 GPM	1.1, 1.2, 1.3, 1.4

1. PROVIDE IN HOUSE KEEPING PAD.
 2. TYPE CONNECTIONS SHALL BE MADE TO THE SUPPLIER'S RECOMMENDATIONS.

RECIRCULATING PUMP SCHEDULE

MARK	MANUFACTURER	MODEL	LOCATION	TYPE	REMARKS
RP-1	RECIRCULATING PUMP	RP-100	100 GPM	100 GPM	1.1, 1.2, 1.3, 1.4

1. PROVIDE IN HOUSE KEEPING PAD.
 2. TYPE CONNECTIONS SHALL BE MADE TO THE SUPPLIER'S RECOMMENDATIONS.

TEMPERING VALVE SCHEDULE

MARK	MANUFACTURER	MODEL	LOCATION	TYPE	REMARKS
TV-1	TEMPERING VALVE	TV-100	100 GPM	100 GPM	1.1, 1.2, 1.3, 1.4

1. PROVIDE IN HOUSE KEEPING PAD.
 2. TYPE CONNECTIONS SHALL BE MADE TO THE SUPPLIER'S RECOMMENDATIONS.

SUMP PUMP SCHEDULE

MARK	MANUFACTURER	MODEL	LOCATION	TYPE	REMARKS
SP-1	SUMP PUMP	SP-100	100 GPM	100 GPM	1.1, 1.2, 1.3, 1.4

1. PROVIDE IN HOUSE KEEPING PAD.
 2. TYPE CONNECTIONS SHALL BE MADE TO THE SUPPLIER'S RECOMMENDATIONS.

EXPANSION TANK SCHEDULE

MARK	MANUFACTURER	MODEL	LOCATION	TYPE	REMARKS
ET-1	EXPANSION TANK	ET-100	100 GPM	100 GPM	1.1, 1.2, 1.3, 1.4

1. PROVIDE IN HOUSE KEEPING PAD.
 2. TYPE CONNECTIONS SHALL BE MADE TO THE SUPPLIER'S RECOMMENDATIONS.

WATER HAMMER ARRESTORS

MARK	MANUFACTURER	MODEL	LOCATION	TYPE	REMARKS
WA-1	WATER HAMMER ARRESTOR	WA-100	100 GPM	100 GPM	1.1, 1.2, 1.3, 1.4

1. PROVIDE IN HOUSE KEEPING PAD.
 2. TYPE CONNECTIONS SHALL BE MADE TO THE SUPPLIER'S RECOMMENDATIONS.

PLUMBING FIXTURE SPECIFICATIONS

MARK	DESCRIPTION	REMARKS
WC-1	WATER CLOSET (ACCESSIBLE) - AMERICAN STANDARD MODEL 4800. WALL MOUNT TO VERTICAL CHAIN. 2 1/2" DIA. FLOOR FLANGE. 1 1/2" DIA. W/ CLOSURE. 1 1/2" DIA. W/ CLOSURE. 1 1/2" DIA. W/ CLOSURE. 1 1/2" DIA. W/ CLOSURE.	1.1, 1.2, 1.3, 1.4
WC-2	WATER CLOSET (STANDARD) - AMERICAN STANDARD MODEL 4800. WALL MOUNT TO VERTICAL CHAIN. 2 1/2" DIA. FLOOR FLANGE. 1 1/2" DIA. W/ CLOSURE. 1 1/2" DIA. W/ CLOSURE. 1 1/2" DIA. W/ CLOSURE. 1 1/2" DIA. W/ CLOSURE.	1.1, 1.2, 1.3, 1.4
US-1	URINAL (ACCESSIBLE) - AMERICAN STANDARD MODEL 4800. WALL MOUNT TO VERTICAL CHAIN. 2 1/2" DIA. FLOOR FLANGE. 1 1/2" DIA. W/ CLOSURE. 1 1/2" DIA. W/ CLOSURE. 1 1/2" DIA. W/ CLOSURE. 1 1/2" DIA. W/ CLOSURE.	1.1, 1.2, 1.3, 1.4
US-2	URINAL (STANDARD) - AMERICAN STANDARD MODEL 4800. WALL MOUNT TO VERTICAL CHAIN. 2 1/2" DIA. FLOOR FLANGE. 1 1/2" DIA. W/ CLOSURE. 1 1/2" DIA. W/ CLOSURE. 1 1/2" DIA. W/ CLOSURE. 1 1/2" DIA. W/ CLOSURE.	1.1, 1.2, 1.3, 1.4
L-1	LAVATORY (ACCESSIBLE) - AMERICAN STANDARD MODEL 4800. WALL MOUNT TO VERTICAL CHAIN. 2 1/2" DIA. FLOOR FLANGE. 1 1/2" DIA. W/ CLOSURE. 1 1/2" DIA. W/ CLOSURE. 1 1/2" DIA. W/ CLOSURE. 1 1/2" DIA. W/ CLOSURE.	1.1, 1.2, 1.3, 1.4
L-2	LAVATORY (STANDARD) - AMERICAN STANDARD MODEL 4800. WALL MOUNT TO VERTICAL CHAIN. 2 1/2" DIA. FLOOR FLANGE. 1 1/2" DIA. W/ CLOSURE. 1 1/2" DIA. W/ CLOSURE. 1 1/2" DIA. W/ CLOSURE. 1 1/2" DIA. W/ CLOSURE.	1.1, 1.2, 1.3, 1.4
MS-1	MENS (ACCESSIBLE) - AMERICAN STANDARD MODEL 4800. WALL MOUNT TO VERTICAL CHAIN. 2 1/2" DIA. FLOOR FLANGE. 1 1/2" DIA. W/ CLOSURE. 1 1/2" DIA. W/ CLOSURE. 1 1/2" DIA. W/ CLOSURE. 1 1/2" DIA. W/ CLOSURE.	1.1, 1.2, 1.3, 1.4
MS-2	MENS (STANDARD) - AMERICAN STANDARD MODEL 4800. WALL MOUNT TO VERTICAL CHAIN. 2 1/2" DIA. FLOOR FLANGE. 1 1/2" DIA. W/ CLOSURE. 1 1/2" DIA. W/ CLOSURE. 1 1/2" DIA. W/ CLOSURE. 1 1/2" DIA. W/ CLOSURE.	1.1, 1.2, 1.3, 1.4
FD-1	FLOOR DRAIN (ACCESSIBLE) - AMERICAN STANDARD MODEL 4800. WALL MOUNT TO VERTICAL CHAIN. 2 1/2" DIA. FLOOR FLANGE. 1 1/2" DIA. W/ CLOSURE. 1 1/2" DIA. W/ CLOSURE. 1 1/2" DIA. W/ CLOSURE. 1 1/2" DIA. W/ CLOSURE.	1.1, 1.2, 1.3, 1.4
FD-2	FLOOR DRAIN (STANDARD) - AMERICAN STANDARD MODEL 4800. WALL MOUNT TO VERTICAL CHAIN. 2 1/2" DIA. FLOOR FLANGE. 1 1/2" DIA. W/ CLOSURE. 1 1/2" DIA. W/ CLOSURE. 1 1/2" DIA. W/ CLOSURE. 1 1/2" DIA. W/ CLOSURE.	1.1, 1.2, 1.3, 1.4
FD-3	FLOOR DRAIN (STANDARD) - AMERICAN STANDARD MODEL 4800. WALL MOUNT TO VERTICAL CHAIN. 2 1/2" DIA. FLOOR FLANGE. 1 1/2" DIA. W/ CLOSURE. 1 1/2" DIA. W/ CLOSURE. 1 1/2" DIA. W/ CLOSURE. 1 1/2" DIA. W/ CLOSURE.	1.1, 1.2, 1.3, 1.4
RD-1	ROOF DRAIN (ACCESSIBLE) - AMERICAN STANDARD MODEL 4800. WALL MOUNT TO VERTICAL CHAIN. 2 1/2" DIA. FLOOR FLANGE. 1 1/2" DIA. W/ CLOSURE. 1 1/2" DIA. W/ CLOSURE. 1 1/2" DIA. W/ CLOSURE. 1 1/2" DIA. W/ CLOSURE.	1.1, 1.2, 1.3, 1.4
RD-2	ROOF DRAIN (STANDARD) - AMERICAN STANDARD MODEL 4800. WALL MOUNT TO VERTICAL CHAIN. 2 1/2" DIA. FLOOR FLANGE. 1 1/2" DIA. W/ CLOSURE. 1 1/2" DIA. W/ CLOSURE. 1 1/2" DIA. W/ CLOSURE. 1 1/2" DIA. W/ CLOSURE.	1.1, 1.2, 1.3, 1.4
RS-1	RISER BR (ACCESSIBLE) - AMERICAN STANDARD MODEL 4800. WALL MOUNT TO VERTICAL CHAIN. 2 1/2" DIA. FLOOR FLANGE. 1 1/2" DIA. W/ CLOSURE. 1 1/2" DIA. W/ CLOSURE. 1 1/2" DIA. W/ CLOSURE. 1 1/2" DIA. W/ CLOSURE.	1.1, 1.2, 1.3, 1.4
RS-2	RISER BR (STANDARD) - AMERICAN STANDARD MODEL 4800. WALL MOUNT TO VERTICAL CHAIN. 2 1/2" DIA. FLOOR FLANGE. 1 1/2" DIA. W/ CLOSURE. 1 1/2" DIA. W/ CLOSURE. 1 1/2" DIA. W/ CLOSURE. 1 1/2" DIA. W/ CLOSURE.	1.1, 1.2, 1.3, 1.4

ERA ENGINEERING
 1415 F STREET, N.W.
 WASHINGTON, D.C. 20004
 TEL: (202) 462-1000
 FAX: (202) 462-1001
 WWW.ERAENGINEERING.COM

GENERAL NOTES

1. ALL WORK SHALL BE IN ACCORDANCE WITH THE LATEST EDITIONS OF THE NATIONAL PLUMBING CODE AND THE INTERNATIONAL MECHANICAL CODE.

2. THE CONTRACTOR SHALL BE RESPONSIBLE FOR OBTAINING ALL NECESSARY PERMITS AND INSURANCE.

3. ALL MATERIALS AND METHODS SHALL BE APPROVED BY THE ARCHITECT AND ENGINEER PRIOR TO INSTALLATION.

4. THE CONTRACTOR SHALL MAINTAIN ACCESS TO ALL EXISTING UTILITIES AND STRUCTURES.

5. ALL WORK SHALL BE COMPLETED WITHIN THE SPECIFIED TIME FRAME.

CASINO 4

CHEROKEE HARD ROCK CASINO 4

CONSTRUCTION SET

DATE: 11/15/2023
 DRAWN BY: J. SMITH
 CHECKED BY: M. JONES
 PROJECT NO.: P-002

Professional Engineer Seal for James R. Smith, State of Virginia, License No. 12345.

GENERAL NOTES

- BOTTOM OF DRAIN/PIPE SHALL BE 1" LOWER THAN PAVEMENT FINISH.
- MANHOLE/INSPECTION/VENT/ACCESS POINTS SHALL BE AS SHOWN UNLESS OTHERWISE NOTED.
- ALL PIPE SHALL BE 1/2" DOWN TO DRAIN/OUTLET.
- MINIMUM 1" FLOOR FINISH ABOVE DRAIN/OUTLET.

MECHANICAL ENGINEERING
CHEROKEE HARD ROCK CASINO
1015 BROADWAY, SUITE 200
NEW YORK, NY 10019
TEL: 212-398-0300
FAX: 212-398-0301
WWW.ERA-CORP.COM

MECHANICAL ENGINEERING
CHEROKEE HARD ROCK CASINO
1015 BROADWAY, SUITE 200
NEW YORK, NY 10019
TEL: 212-398-0300
FAX: 212-398-0301
WWW.ERA-CORP.COM

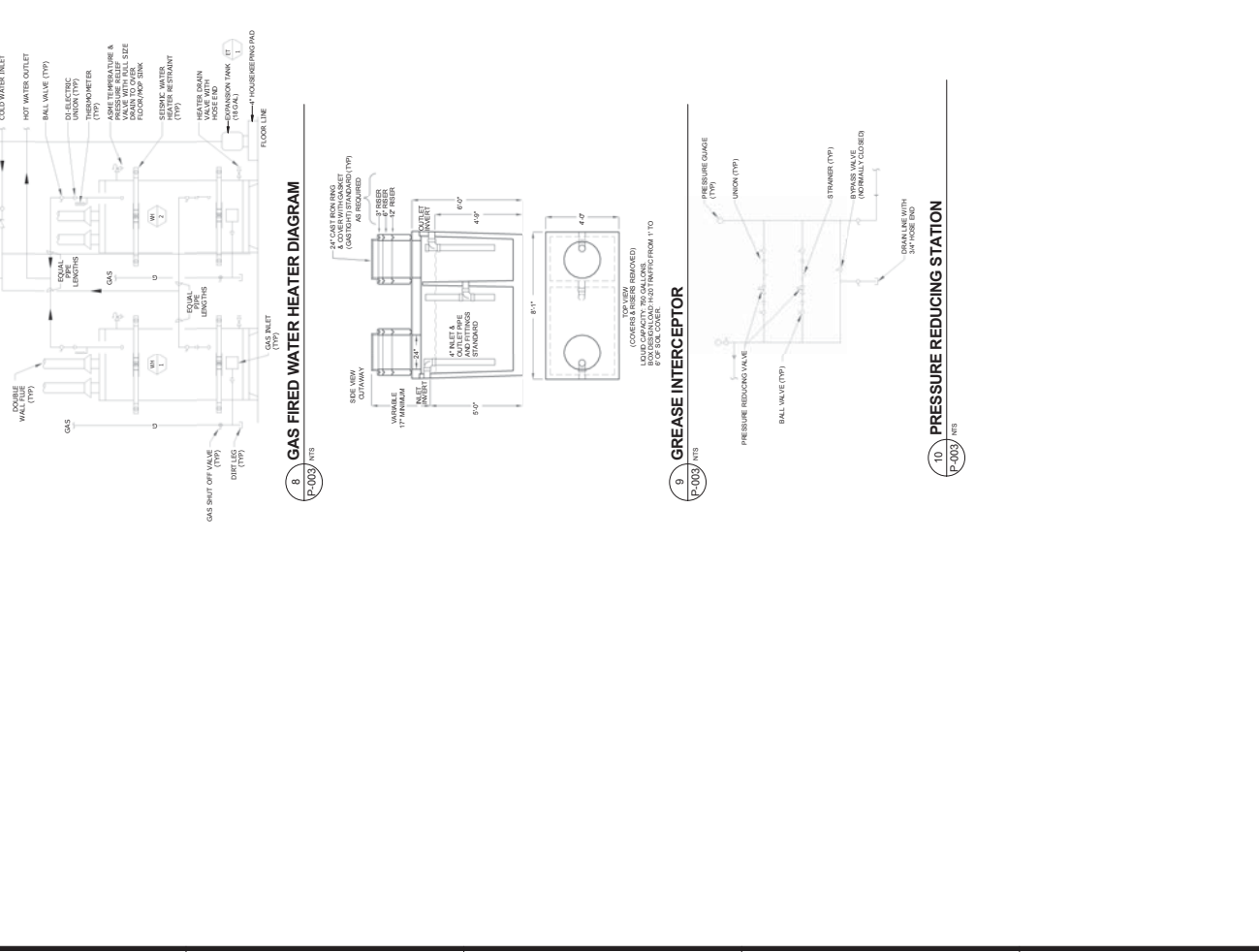
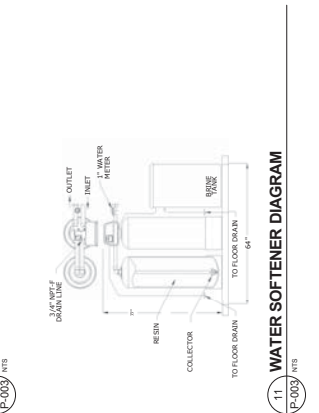
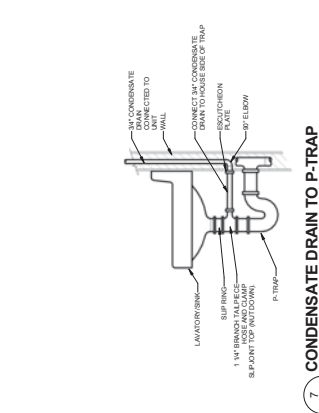
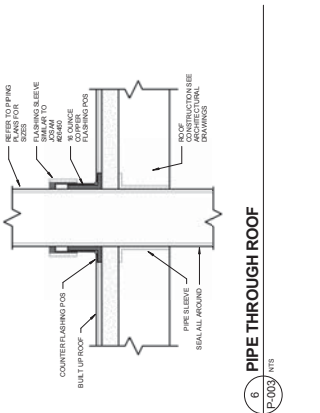
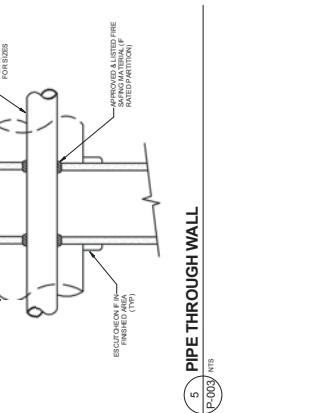
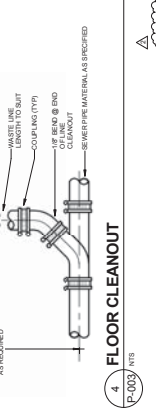
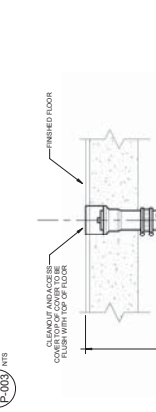
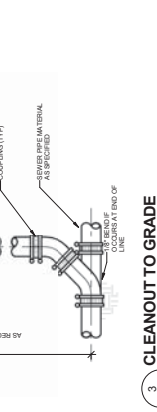
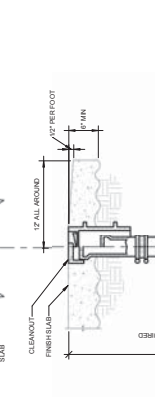
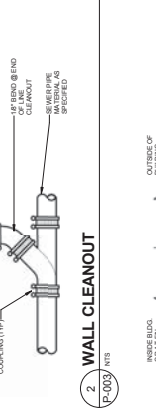
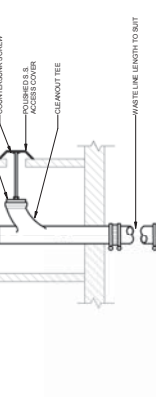
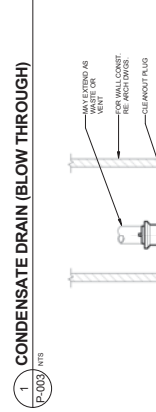
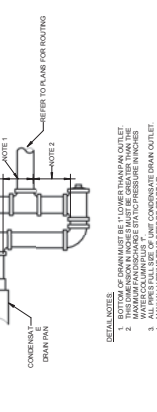

CONSTRUCTION SET

DATE: 1/13/23
PROJECT: 2000303
DRAWING NO: P-003
SCALE: AS SHOWN

ERA ENGINEERS ARCHITECTS PLANNING INC.
1015 BROADWAY, SUITE 200, NEW YORK, NY 10019. TEL: 212-398-0300. FAX: 212-398-0301. WWW.ERA-CORP.COM

CONSTRUCTION SET

DATE: 1/13/23
PROJECT: 2000303
DRAWING NO: P-003
SCALE: AS SHOWN

GENERAL CONTRACTOR
CHEROKEE HARD ROCK CASINO
2000 CASINO BLVD
CHEROKEE, GA 30706
TEL: 706.685.8000

MECHANICAL ENGINEERING
ERA ENGINEERING ARCHITECTURE
101 E. MARKET ST. SUITE 200
CHEROKEE, GA 30706
TEL: 706.685.8000

PLUMBING ENGINEERING
ERA ENGINEERING ARCHITECTURE
101 E. MARKET ST. SUITE 200
CHEROKEE, GA 30706
TEL: 706.685.8000

ELECTRICAL ENGINEERING
ERA ENGINEERING ARCHITECTURE
101 E. MARKET ST. SUITE 200
CHEROKEE, GA 30706
TEL: 706.685.8000

MECHANICAL ENGINEERING
ERA ENGINEERING ARCHITECTURE
101 E. MARKET ST. SUITE 200
CHEROKEE, GA 30706
TEL: 706.685.8000

CHEROKEE HARD ROCK CASINO 4

CASINO 4

NO.	DESCRIPTION	DATE
1	ISSUED FOR PERMITS	05/20/2017
2	ISSUED FOR CONSTRUCTION	05/20/2017
3	ISSUED FOR CONSTRUCTION	05/20/2017
4	ISSUED FOR CONSTRUCTION	05/20/2017
5	ISSUED FOR CONSTRUCTION	05/20/2017
6	ISSUED FOR CONSTRUCTION	05/20/2017
7	ISSUED FOR CONSTRUCTION	05/20/2017
8	ISSUED FOR CONSTRUCTION	05/20/2017
9	ISSUED FOR CONSTRUCTION	05/20/2017
10	ISSUED FOR CONSTRUCTION	05/20/2017
11	ISSUED FOR CONSTRUCTION	05/20/2017
12	ISSUED FOR CONSTRUCTION	05/20/2017
13	ISSUED FOR CONSTRUCTION	05/20/2017
14	ISSUED FOR CONSTRUCTION	05/20/2017
15	ISSUED FOR CONSTRUCTION	05/20/2017
16	ISSUED FOR CONSTRUCTION	05/20/2017
17	ISSUED FOR CONSTRUCTION	05/20/2017
18	ISSUED FOR CONSTRUCTION	05/20/2017
19	ISSUED FOR CONSTRUCTION	05/20/2017
20	ISSUED FOR CONSTRUCTION	05/20/2017
21	ISSUED FOR CONSTRUCTION	05/20/2017
22	ISSUED FOR CONSTRUCTION	05/20/2017

PLUMBING SITE PLAN

CONSTRUCTION SET

DATE: 05/20/2017
PROJECT: CHEROKEE HARD ROCK CASINO 4
DRAWN BY: J. [Name]
CHECKED BY: [Name]
SCALE: AS SHOWN

P-100

1" = 20'-0"

GENERAL NOTES:

- ALL WATERFLOODING SHALL BE INSTALLED ON THE EXTERIOR SIDE OF THE BUILDING.
- ALL PLUMBING SHALL BE INSTALLED IN ACCORDANCE WITH THE LATEST ADOPTED CODES.
- CONTINGENCY SHALL BE RESPONSIBLE FOR THE COORDINATION OF ALL PLUMBING EQUIPMENT LOCATIONS WITH THE ARCHITECTURAL DRAWINGS FOR EQUIPMENT AND EQUIPMENT LOCATIONS.
- REQUIRED TO ACCOMMODATE ALL WORK. ALL CUTTING AND PATCHWORK SHALL BE COMPLETED BY THE CONTRACTOR.
- TRANSFER FROM COMMERCIAL WORK TO RESIDENTIAL WORK SHALL BE PERMITTED ONLY AFTER THE CONTRACTOR HAS BEEN ADVISED BY THE ARCHITECT.
- ALL PLUMBING SHALL BE INSTALLED AS ACCESSIBLE. ACCESSIBLE SHALL BE INSTALLED SUCH THAT THE PLUMBING IS ACCESSIBLE FROM THE BASE OF THE WATER CLOSET.
- THE CONTRACTOR SHALL BE RESPONSIBLE FOR THE PROTECTION OF ALL EXISTING UTILITIES AND EQUIPMENT LOCATIONS AND SHALL BE RESPONSIBLE FOR THE PROTECTION OF ALL EXISTING UTILITIES AND EQUIPMENT LOCATIONS.
- THE CONTRACTOR SHALL BE RESPONSIBLE FOR THE PROTECTION OF ALL EXISTING UTILITIES AND EQUIPMENT LOCATIONS.
- THE CONTRACTOR SHALL BE RESPONSIBLE FOR THE PROTECTION OF ALL EXISTING UTILITIES AND EQUIPMENT LOCATIONS.
- THE CONTRACTOR SHALL BE RESPONSIBLE FOR THE PROTECTION OF ALL EXISTING UTILITIES AND EQUIPMENT LOCATIONS.

SHEET NOTES:

- ALL DIMENSIONS SHALL BE TAKEN FROM THE FINISH SURFACE UNLESS OTHERWISE NOTED.
- SEE SHEET P-100 FOR CONTINUATION.
- SEE SHEET P-101 FOR CONTINUATION.
- SEE SHEET P-102 FOR CONTINUATION.
- SEE SHEET P-103 FOR CONTINUATION.
- SEE SHEET P-104 FOR CONTINUATION.
- SEE SHEET P-105 FOR CONTINUATION.
- SEE SHEET P-106 FOR CONTINUATION.
- SEE SHEET P-107 FOR CONTINUATION.
- SEE SHEET P-108 FOR CONTINUATION.
- SEE SHEET P-109 FOR CONTINUATION.
- SEE SHEET P-110 FOR CONTINUATION.
- SEE SHEET P-111 FOR CONTINUATION.
- SEE SHEET P-112 FOR CONTINUATION.
- SEE SHEET P-113 FOR CONTINUATION.
- SEE SHEET P-114 FOR CONTINUATION.
- SEE SHEET P-115 FOR CONTINUATION.
- SEE SHEET P-116 FOR CONTINUATION.
- SEE SHEET P-117 FOR CONTINUATION.
- SEE SHEET P-118 FOR CONTINUATION.
- SEE SHEET P-119 FOR CONTINUATION.
- SEE SHEET P-120 FOR CONTINUATION.

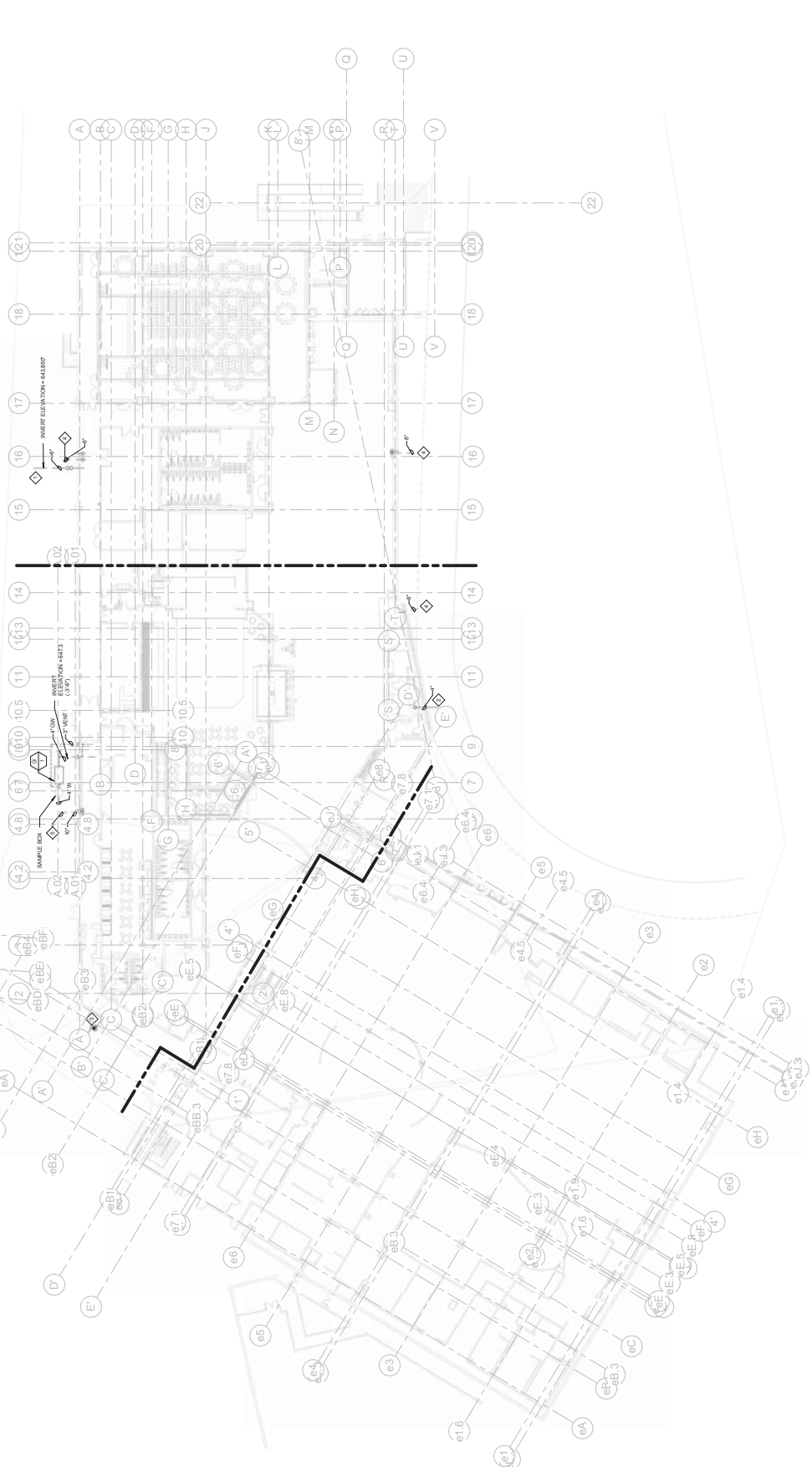

1 PLUMBING SITE PLAN

P-100 1" = 20'-0"

NORTH

0 5 10 15 20 25 30 35 40 45 50 55 60 65 70 75 80 85 90 95 100



ERA ENGINEERING ARCHITECTURE
1415 E. UNIVERSITY BLVD.
SUITE 1000
DURHAM, NC 27707
TEL: 919.487.2000
WWW.ERA-NC.COM

MECHANICAL ENGINEERING
1415 E. UNIVERSITY BLVD.
SUITE 1000
DURHAM, NC 27707
TEL: 919.487.2000
WWW.ERA-NC.COM

PLUMBING ENGINEERING
1415 E. UNIVERSITY BLVD.
SUITE 1000
DURHAM, NC 27707
TEL: 919.487.2000
WWW.ERA-NC.COM

ELECTRICAL ENGINEERING
1415 E. UNIVERSITY BLVD.
SUITE 1000
DURHAM, NC 27707
TEL: 919.487.2000
WWW.ERA-NC.COM

MECHANICAL ENGINEERING
1415 E. UNIVERSITY BLVD.
SUITE 1000
DURHAM, NC 27707
TEL: 919.487.2000
WWW.ERA-NC.COM

PLUMBING ENGINEERING
1415 E. UNIVERSITY BLVD.
SUITE 1000
DURHAM, NC 27707
TEL: 919.487.2000
WWW.ERA-NC.COM

ELECTRICAL ENGINEERING
1415 E. UNIVERSITY BLVD.
SUITE 1000
DURHAM, NC 27707
TEL: 919.487.2000
WWW.ERA-NC.COM

MECHANICAL ENGINEERING
1415 E. UNIVERSITY BLVD.
SUITE 1000
DURHAM, NC 27707
TEL: 919.487.2000
WWW.ERA-NC.COM

PLUMBING ENGINEERING
1415 E. UNIVERSITY BLVD.
SUITE 1000
DURHAM, NC 27707
TEL: 919.487.2000
WWW.ERA-NC.COM

ELECTRICAL ENGINEERING
1415 E. UNIVERSITY BLVD.
SUITE 1000
DURHAM, NC 27707
TEL: 919.487.2000
WWW.ERA-NC.COM

CHEROKEE HARD ROCK CASINO 4

CASINO 4



NO.	DESCRIPTION	DATE
1	ISSUED FOR PERMIT	08/20/2019
2	ISSUED FOR PERMIT	08/20/2019
3	ISSUED FOR PERMIT	08/20/2019
4	ISSUED FOR PERMIT	08/20/2019
5	ISSUED FOR PERMIT	08/20/2019
6	ISSUED FOR PERMIT	08/20/2019
7	ISSUED FOR PERMIT	08/20/2019
8	ISSUED FOR PERMIT	08/20/2019
9	ISSUED FOR PERMIT	08/20/2019
10	ISSUED FOR PERMIT	08/20/2019
11	ISSUED FOR PERMIT	08/20/2019
12	ISSUED FOR PERMIT	08/20/2019
13	ISSUED FOR PERMIT	08/20/2019
14	ISSUED FOR PERMIT	08/20/2019
15	ISSUED FOR PERMIT	08/20/2019
16	ISSUED FOR PERMIT	08/20/2019
17	ISSUED FOR PERMIT	08/20/2019
18	ISSUED FOR PERMIT	08/20/2019
19	ISSUED FOR PERMIT	08/20/2019
20	ISSUED FOR PERMIT	08/20/2019
21	ISSUED FOR PERMIT	08/20/2019
22	ISSUED FOR PERMIT	08/20/2019
23	ISSUED FOR PERMIT	08/20/2019
24	ISSUED FOR PERMIT	08/20/2019
25	ISSUED FOR PERMIT	08/20/2019
26	ISSUED FOR PERMIT	08/20/2019
27	ISSUED FOR PERMIT	08/20/2019
28	ISSUED FOR PERMIT	08/20/2019
29	ISSUED FOR PERMIT	08/20/2019
30	ISSUED FOR PERMIT	08/20/2019
31	ISSUED FOR PERMIT	08/20/2019
32	ISSUED FOR PERMIT	08/20/2019
33	ISSUED FOR PERMIT	08/20/2019
34	ISSUED FOR PERMIT	08/20/2019
35	ISSUED FOR PERMIT	08/20/2019
36	ISSUED FOR PERMIT	08/20/2019
37	ISSUED FOR PERMIT	08/20/2019
38	ISSUED FOR PERMIT	08/20/2019
39	ISSUED FOR PERMIT	08/20/2019
40	ISSUED FOR PERMIT	08/20/2019
41	ISSUED FOR PERMIT	08/20/2019
42	ISSUED FOR PERMIT	08/20/2019
43	ISSUED FOR PERMIT	08/20/2019
44	ISSUED FOR PERMIT	08/20/2019
45	ISSUED FOR PERMIT	08/20/2019
46	ISSUED FOR PERMIT	08/20/2019
47	ISSUED FOR PERMIT	08/20/2019
48	ISSUED FOR PERMIT	08/20/2019
49	ISSUED FOR PERMIT	08/20/2019
50	ISSUED FOR PERMIT	08/20/2019

CONSTRUCTION SET
PLUMBING FIRST FLOOR PLAN
OVERALL - WASTE AND VENT

CONSTRUCTION SET
 PROJECT: CHEROKEE HARD ROCK CASINO 4
 SHEET: P-110
 DATE: 08/20/2019
 SCALE: 1/8" = 1'-0"

- GENERAL NOTES:**
1. ALL WATERPANS SHALL BE INSTALLED ON THE EXTERIOR SIDE OF THE BALCONY.
 2. ALL WATERPANS SHALL BE INSTALLED ON THE EXTERIOR SIDE OF THE BALCONY.
 3. ALL WATERPANS SHALL BE INSTALLED ON THE EXTERIOR SIDE OF THE BALCONY.
 4. ALL WATERPANS SHALL BE INSTALLED ON THE EXTERIOR SIDE OF THE BALCONY.
 5. ALL WATERPANS SHALL BE INSTALLED ON THE EXTERIOR SIDE OF THE BALCONY.
 6. ALL WATERPANS SHALL BE INSTALLED ON THE EXTERIOR SIDE OF THE BALCONY.
 7. ALL WATERPANS SHALL BE INSTALLED ON THE EXTERIOR SIDE OF THE BALCONY.
 8. ALL WATERPANS SHALL BE INSTALLED ON THE EXTERIOR SIDE OF THE BALCONY.
 9. ALL WATERPANS SHALL BE INSTALLED ON THE EXTERIOR SIDE OF THE BALCONY.
 10. ALL WATERPANS SHALL BE INSTALLED ON THE EXTERIOR SIDE OF THE BALCONY.

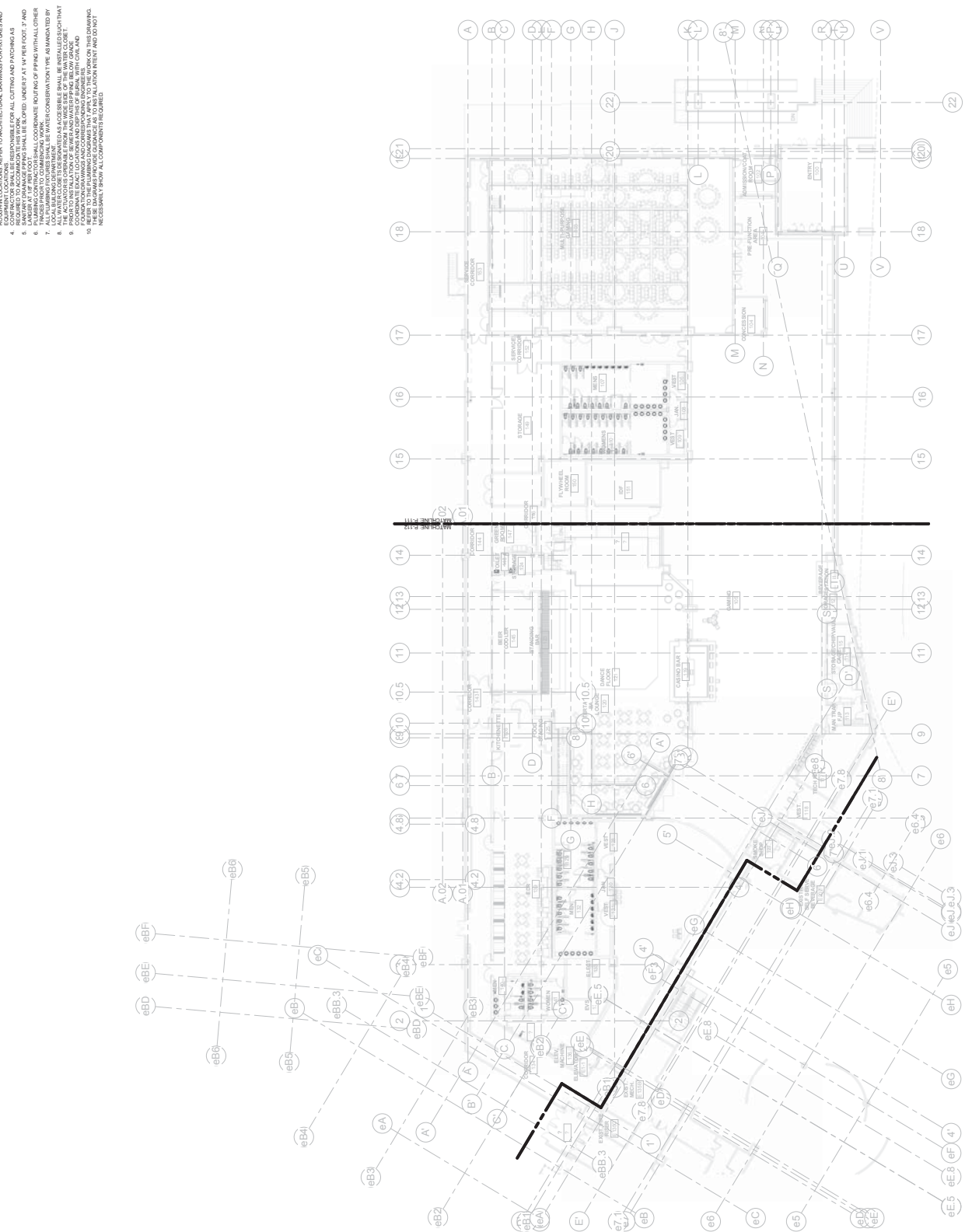

1 Level 1 - Plumbing DW&V Plan Overall
 P.110 1/8" = 1'-0"

- GENERAL NOTES:**
1. THE CONTRACTOR SHALL VERIFY THE LOCATION OF ALL EXISTING UTILITIES PRIOR TO THE START OF CONSTRUCTION.
 2. THE CONTRACTOR SHALL BE RESPONSIBLE FOR OBTAINING ALL NECESSARY PERMITS AND APPROVALS FROM THE LOCAL HEALTH DEPARTMENT AND ALL APPLICABLE REGULATORY AGENCIES.
 3. ALL UTILITIES SHALL BE DEPTH MARKED AND THE EXACT LOCATION OF EACH UTILITY SHALL BE INDICATED ON THE DRAWING.
 4. THE CONTRACTOR SHALL BE RESPONSIBLE FOR ALL CUTTING AND PATCHING AS REQUIRED.
 5. SANITARY DRAINAGE SYSTEMS SHALL BE SLOPED UNLESS NOTED OTHERWISE AT 1/4" PER FOOT. 2" AND 3" DRAINAGE PIPING SHALL BE SLOPED AT A MINIMUM OF 1/8" PER FOOT.
 6. ALL PLUMBING INSTALLATIONS SHALL BE IN ACCORDANCE WITH THE CURRENT UPC, AND ALL INSTALLATIONS SHALL BE IN ACCORDANCE WITH ALL APPLICABLE LOCAL AND STATE REGULATIONS.
 7. ALL PLUMBING INSTALLATIONS SHALL BE IN ACCORDANCE WITH ALL APPLICABLE LOCAL AND STATE REGULATIONS.
 8. ALL PLUMBING INSTALLATIONS SHALL BE IN ACCORDANCE WITH ALL APPLICABLE LOCAL AND STATE REGULATIONS.
 9. ALL PLUMBING INSTALLATIONS SHALL BE IN ACCORDANCE WITH ALL APPLICABLE LOCAL AND STATE REGULATIONS.
 10. ALL PLUMBING INSTALLATIONS SHALL BE IN ACCORDANCE WITH ALL APPLICABLE LOCAL AND STATE REGULATIONS.
 11. ALL PLUMBING INSTALLATIONS SHALL BE IN ACCORDANCE WITH ALL APPLICABLE LOCAL AND STATE REGULATIONS.

- SHEET NOTES:**
1. REFER TO SHEET P-111 FOR CONTINUATION.
 2. REFER TO SHEET P-112 FOR CONTINUATION.

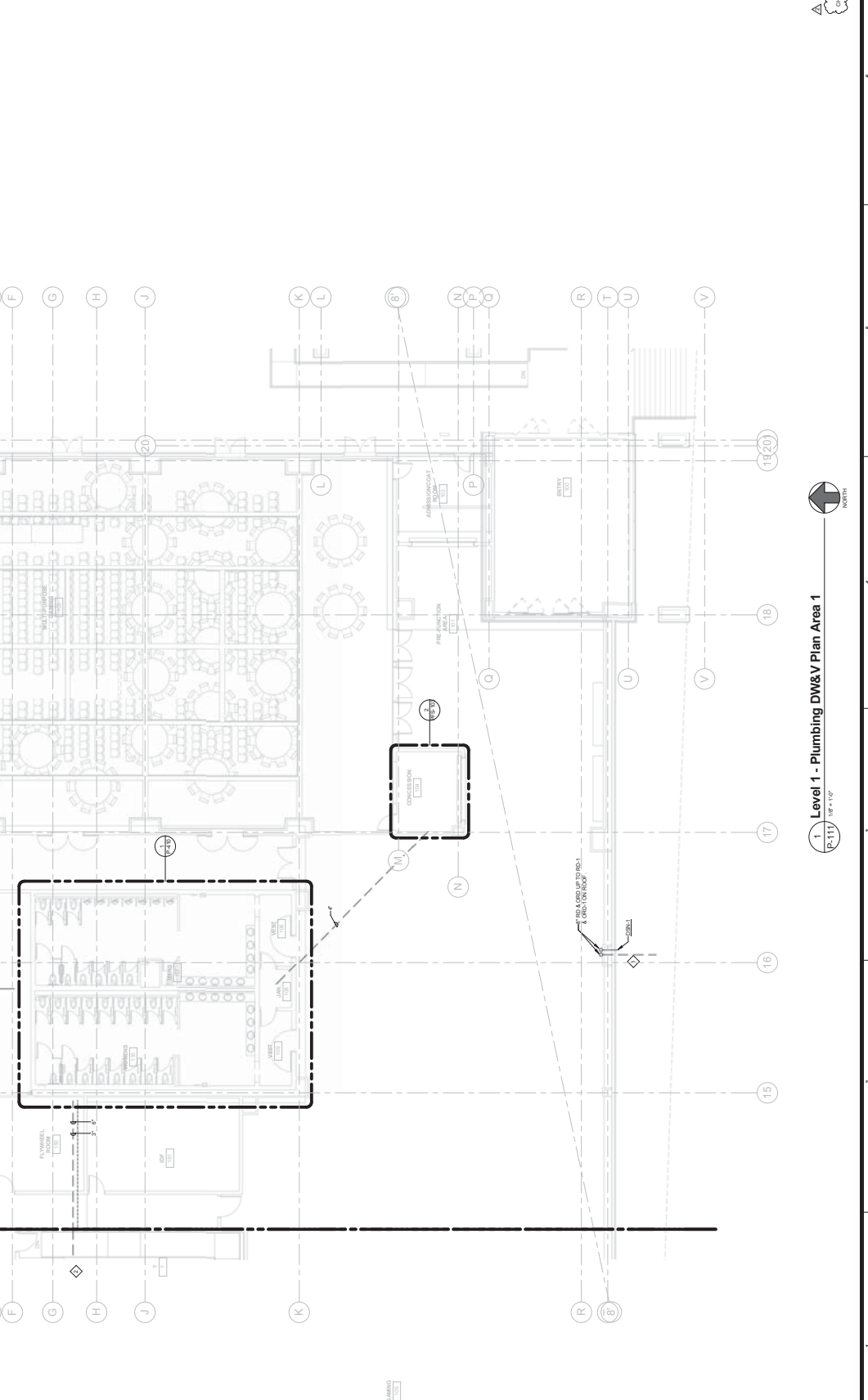

ERA
 ENGINEERING & ARCHITECTURE
 1015 Exchange Way
 Fort Worth, TX 76104
 817.333.8900
 www.era-engineers.com

STRUCTURAL ENGINEERING
 4700 LUDLOW WHEATLINE
 SUITE 300
 FORT WORTH, TEXAS 76104
 817.333.8900

Mechanical Engineering
 4700 LUDLOW WHEATLINE
 SUITE 300
 FORT WORTH, TEXAS 76104
 817.333.8900

Civil Engineering & Architecture
 4700 LUDLOW WHEATLINE
 SUITE 300
 FORT WORTH, TEXAS 76104
 817.333.8900

PLUMBING ENGINEERING
 4700 LUDLOW WHEATLINE
 SUITE 300
 FORT WORTH, TEXAS 76104
 817.333.8900

CASINO 4

CHEROKEE HARD ROCK CASINO 4

PLUMBING SECOND FLOOR AREA 1 - WASTE AND VENT

CONSTRUCTION SET

DATE: 10/15/2018

PROJECT: CASINO 4

SCALE: 1/8" = 1'-0"

1/8" = 1'-0" (1/8" = 1'-0")

GENERAL NOTES:

1. ALL WATERPANS SHALL BE INSTALLED ON THE EXTERIOR SIDE OF THE BALCONY.
2. ALL WATERPANS SHALL BE INSTALLED ON THE EXTERIOR SIDE OF THE BALCONY.
3. ALL WATERPANS SHALL BE INSTALLED ON THE EXTERIOR SIDE OF THE BALCONY.
4. CONTINGENT SHALL BE RESPONSIBLE FOR THE COORDINATION OF ALL PLUMBING EQUIPMENT LOCATIONS.
5. CONTINGENT SHALL BE RESPONSIBLE FOR THE COORDINATION OF ALL PLUMBING EQUIPMENT LOCATIONS.
6. CONTINGENT SHALL BE RESPONSIBLE FOR THE COORDINATION OF ALL PLUMBING EQUIPMENT LOCATIONS.
7. CONTINGENT SHALL BE RESPONSIBLE FOR THE COORDINATION OF ALL PLUMBING EQUIPMENT LOCATIONS.
8. CONTINGENT SHALL BE RESPONSIBLE FOR THE COORDINATION OF ALL PLUMBING EQUIPMENT LOCATIONS.
9. CONTINGENT SHALL BE RESPONSIBLE FOR THE COORDINATION OF ALL PLUMBING EQUIPMENT LOCATIONS.
10. CONTINGENT SHALL BE RESPONSIBLE FOR THE COORDINATION OF ALL PLUMBING EQUIPMENT LOCATIONS.

SHEET NOTES:

1. CONTINUATION. REFER TO PLUMBING FIRST FLOOR PLANS AND SET PLAN FOR CONTINUATION.
2. CONTINUATION. REFER TO PLUMBING FIRST FLOOR PLANS AND SET PLAN FOR CONTINUATION.
3. REFER TO SHEET TO 122 FOR CONTINUATION.

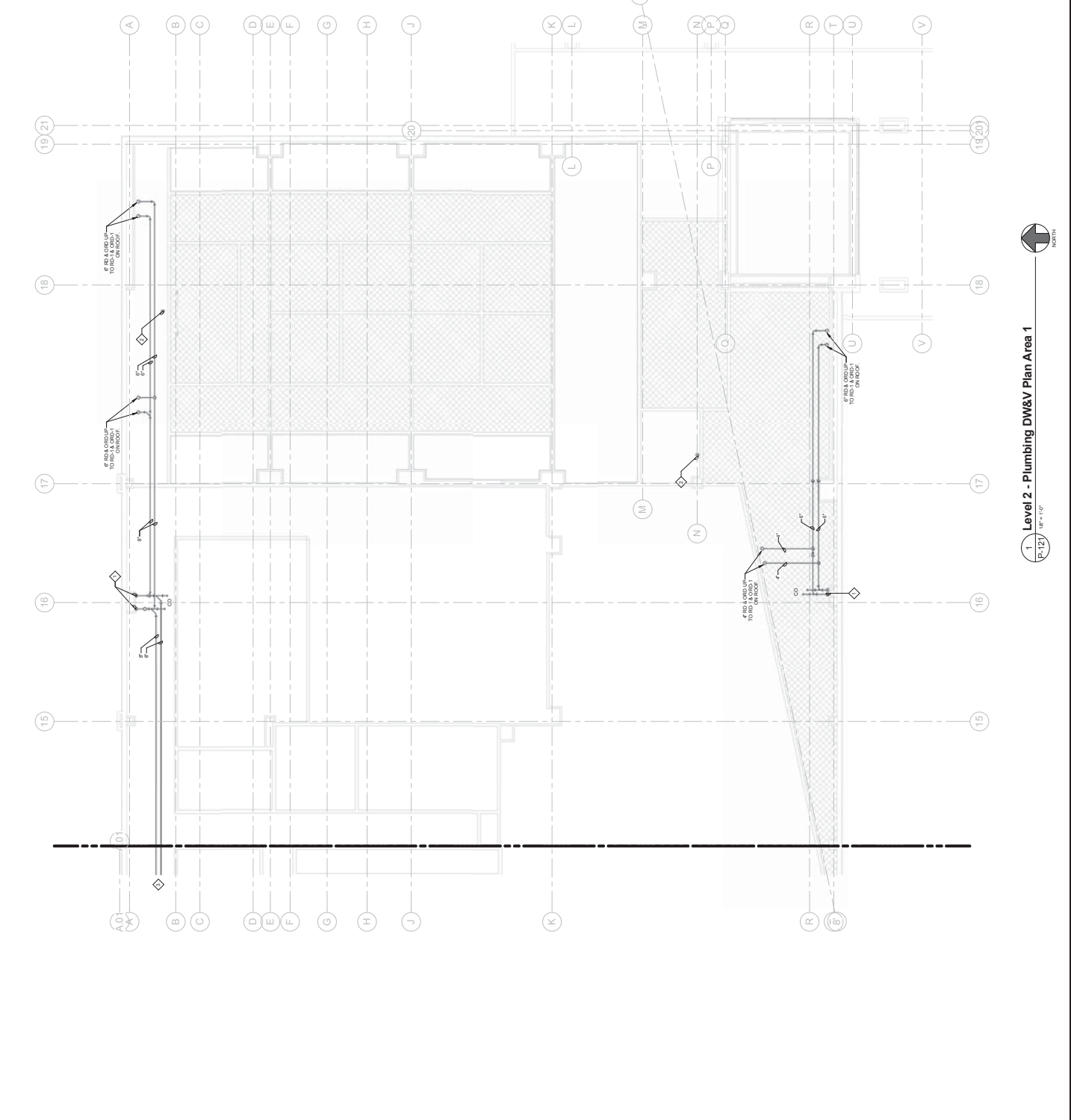

1 Level 2 - Plumbing DW&V Plan Area 1
 P-123 1/8" = 1'-0"

1/8" = 1'-0"

GENERAL CONTRACTOR
 CHEROKEE HARD ROCK CASINO 4
 1015 E. MAIN ST. SUITE 200
 CHARLOTTE, NC 28202
 TEL: 704.333.3333
 FAX: 704.333.3334
 WWW.ERA-NC.COM

STRUCTURAL ENGINEERING
 CHEROKEE HARD ROCK CASINO 4
 1015 E. MAIN ST. SUITE 200
 CHARLOTTE, NC 28202
 TEL: 704.333.3333
 FAX: 704.333.3334
 WWW.ERA-NC.COM

Mechanical Engineering
 CHEROKEE HARD ROCK CASINO 4
 1015 E. MAIN ST. SUITE 200
 CHARLOTTE, NC 28202
 TEL: 704.333.3333
 FAX: 704.333.3334
 WWW.ERA-NC.COM

PLUMBING ENGINEERING
 CHEROKEE HARD ROCK CASINO 4
 1015 E. MAIN ST. SUITE 200
 CHARLOTTE, NC 28202
 TEL: 704.333.3333
 FAX: 704.333.3334
 WWW.ERA-NC.COM

MECHANICAL ENGINEERING
 CHEROKEE HARD ROCK CASINO 4
 1015 E. MAIN ST. SUITE 200
 CHARLOTTE, NC 28202
 TEL: 704.333.3333
 FAX: 704.333.3334
 WWW.ERA-NC.COM

MECHANICAL ENGINEERING
 CHEROKEE HARD ROCK CASINO 4
 1015 E. MAIN ST. SUITE 200
 CHARLOTTE, NC 28202
 TEL: 704.333.3333
 FAX: 704.333.3334
 WWW.ERA-NC.COM

MECHANICAL ENGINEERING
 CHEROKEE HARD ROCK CASINO 4
 1015 E. MAIN ST. SUITE 200
 CHARLOTTE, NC 28202
 TEL: 704.333.3333
 FAX: 704.333.3334
 WWW.ERA-NC.COM

MECHANICAL ENGINEERING
 CHEROKEE HARD ROCK CASINO 4
 1015 E. MAIN ST. SUITE 200
 CHARLOTTE, NC 28202
 TEL: 704.333.3333
 FAX: 704.333.3334
 WWW.ERA-NC.COM

GENERAL NOTES:

1. ALL WATER PIPING SHALL BE INSTALLED ON THE INTERIOR SIDE OF THE BUILDING.
2. ALL PIPING SHALL BE INSTALLED IN ACCORDANCE WITH THE LATEST EDITIONS OF THE UPC AND ALL LOCAL ORDINANCES.
3. ALL PIPING SHALL BE INSTALLED IN ACCORDANCE WITH THE LATEST EDITIONS OF THE UPC AND ALL LOCAL ORDINANCES.
4. ALL PIPING SHALL BE INSTALLED IN ACCORDANCE WITH THE LATEST EDITIONS OF THE UPC AND ALL LOCAL ORDINANCES.
5. ALL PIPING SHALL BE INSTALLED IN ACCORDANCE WITH THE LATEST EDITIONS OF THE UPC AND ALL LOCAL ORDINANCES.
6. ALL PIPING SHALL BE INSTALLED IN ACCORDANCE WITH THE LATEST EDITIONS OF THE UPC AND ALL LOCAL ORDINANCES.
7. ALL PIPING SHALL BE INSTALLED IN ACCORDANCE WITH THE LATEST EDITIONS OF THE UPC AND ALL LOCAL ORDINANCES.
8. ALL PIPING SHALL BE INSTALLED IN ACCORDANCE WITH THE LATEST EDITIONS OF THE UPC AND ALL LOCAL ORDINANCES.
9. ALL PIPING SHALL BE INSTALLED IN ACCORDANCE WITH THE LATEST EDITIONS OF THE UPC AND ALL LOCAL ORDINANCES.
10. ALL PIPING SHALL BE INSTALLED IN ACCORDANCE WITH THE LATEST EDITIONS OF THE UPC AND ALL LOCAL ORDINANCES.

SHEET NOTES:

1. REFER TO SHEET P-122 FOR PLUMBING FIRST FLOOR PLAN AND SITE PLAN FOR THE PROJECT.
2. REFER TO SHEET P-123 FOR PLUMBING SECOND FLOOR AREA 1.
3. REFER TO SHEET P-124 FOR PLUMBING SECOND FLOOR AREA 2.
4. REFER TO SHEET P-125 FOR PLUMBING SECOND FLOOR AREA 3.
5. REFER TO SHEET P-126 FOR PLUMBING SECOND FLOOR AREA 4.
6. REFER TO SHEET P-127 FOR PLUMBING SECOND FLOOR AREA 5.
7. REFER TO SHEET P-128 FOR PLUMBING SECOND FLOOR AREA 6.
8. REFER TO SHEET P-129 FOR PLUMBING SECOND FLOOR AREA 7.
9. REFER TO SHEET P-130 FOR PLUMBING SECOND FLOOR AREA 8.
10. REFER TO SHEET P-131 FOR PLUMBING SECOND FLOOR AREA 9.

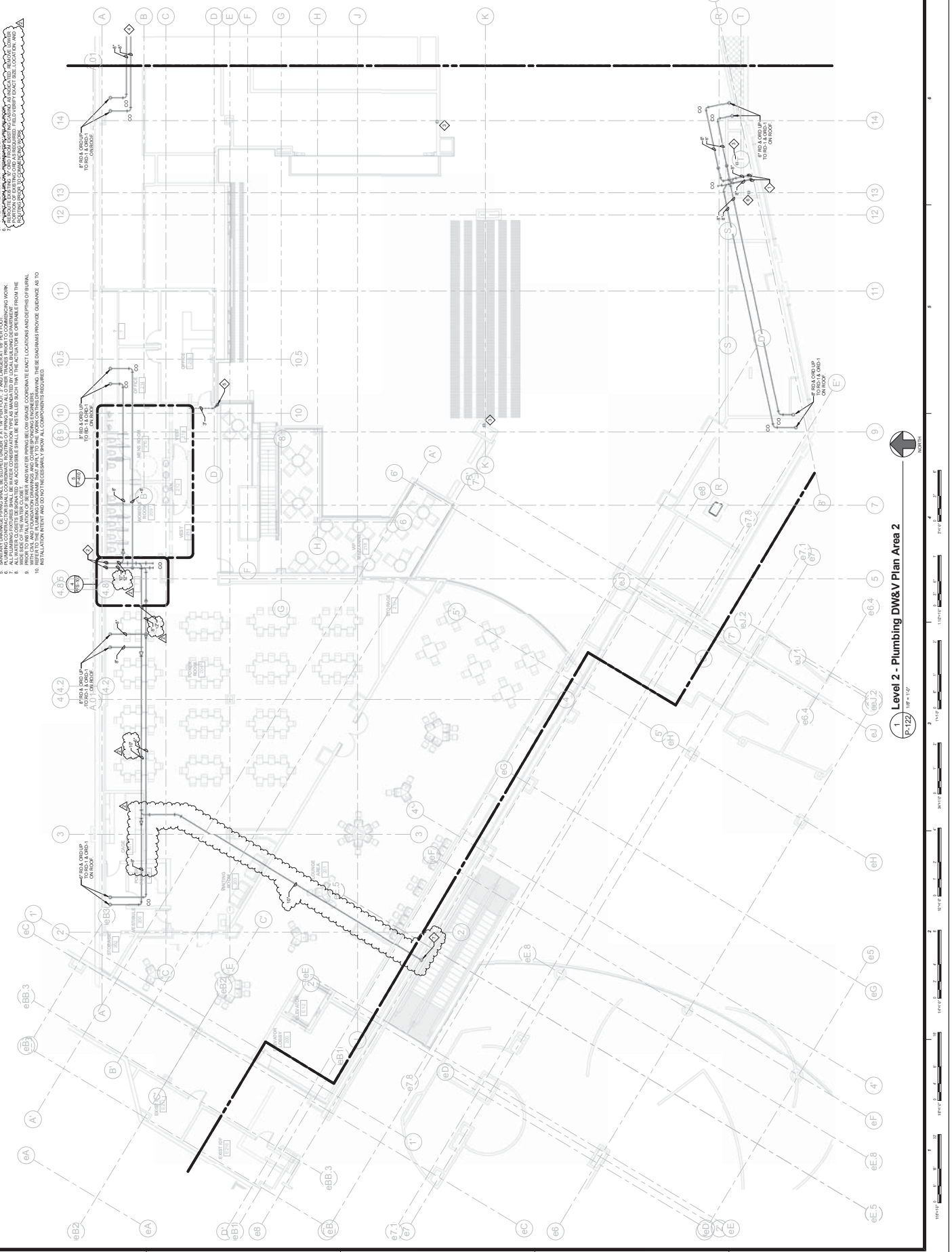

Level 2 - Plumbing DW&V Plan Area 2
 P-122



NORTH



THIS DOCUMENT IS THE PROPERTY OF ERA ENGINEERING & ARCHITECTURE. IT IS TO BE USED ONLY FOR THE PROJECT AND SITE SPECIFICALLY IDENTIFIED HEREIN. ANY REUSE OR REPRODUCTION OF THIS DOCUMENT WITHOUT THE WRITTEN PERMISSION OF ERA ENGINEERING & ARCHITECTURE IS STRICTLY PROHIBITED.

CLIENT INFORMATION
CHEROKEE HARD ROCK CASINO 4
10000 W. STATE ST. SUITE 1000
DURHAM, NC 27703
TEL: 919.487.3800

PROJECT INFORMATION
PLUMBING ROOF AREA 1
10000 W. STATE ST. SUITE 1000
DURHAM, NC 27703
TEL: 919.487.3800

DESIGN INFORMATION
DATE: 08/14/2019
DRAWN BY: J. HARRIS
CHECKED BY: M. HARRIS
SCALE: AS SHOWN

GENERAL NOTES
1. SEE SHEET P-160 FOR THE PLUMBING ROOF AREA 2.
2. SEE SHEET P-161 FOR THE PLUMBING ROOF AREA 3.
3. SEE SHEET P-162 FOR THE PLUMBING ROOF AREA 4.
4. SEE SHEET P-163 FOR THE PLUMBING ROOF AREA 5.

REVISIONS

NO.	DESCRIPTION	DATE
1	ISSUED FOR PERMIT	08/14/2019
2	FOR CONSTRUCTION	08/14/2019

DATE PLOTTED: 08/14/2019 10:00 AM
PLotted by: J. HARRIS

SCALE: AS SHOWN

PROJECT NO.: 19-0001

DRAWING NO.: P-161

DATE: 08/14/2019

BY: J. HARRIS

CHECKED BY: M. HARRIS

SCALE: AS SHOWN

PROJECT NO.: 19-0001

DRAWING NO.: P-161

DATE: 08/14/2019

BY: J. HARRIS

CHECKED BY: M. HARRIS

SCALE: AS SHOWN

PROJECT NO.: 19-0001

DRAWING NO.: P-161

DATE: 08/14/2019

BY: J. HARRIS

CHECKED BY: M. HARRIS

GENERAL NOTES:

- ALL DRAINAGE SYSTEMS SHALL BE DESIGNED TO DRAIN TO THE EXTERIOR.
- ALL DRAINAGE SYSTEMS SHALL BE DESIGNED TO DRAIN TO THE EXTERIOR.
- ALL DRAINAGE SYSTEMS SHALL BE DESIGNED TO DRAIN TO THE EXTERIOR.
- ALL DRAINAGE SYSTEMS SHALL BE DESIGNED TO DRAIN TO THE EXTERIOR.
- ALL DRAINAGE SYSTEMS SHALL BE DESIGNED TO DRAIN TO THE EXTERIOR.
- ALL DRAINAGE SYSTEMS SHALL BE DESIGNED TO DRAIN TO THE EXTERIOR.
- ALL DRAINAGE SYSTEMS SHALL BE DESIGNED TO DRAIN TO THE EXTERIOR.
- ALL DRAINAGE SYSTEMS SHALL BE DESIGNED TO DRAIN TO THE EXTERIOR.
- ALL DRAINAGE SYSTEMS SHALL BE DESIGNED TO DRAIN TO THE EXTERIOR.
- ALL DRAINAGE SYSTEMS SHALL BE DESIGNED TO DRAIN TO THE EXTERIOR.

SHEET NOTES:

- SEE SHEET P-160 FOR THE PLUMBING ROOF AREA 2.
- SEE SHEET P-161 FOR THE PLUMBING ROOF AREA 3.
- SEE SHEET P-162 FOR THE PLUMBING ROOF AREA 4.
- SEE SHEET P-163 FOR THE PLUMBING ROOF AREA 5.

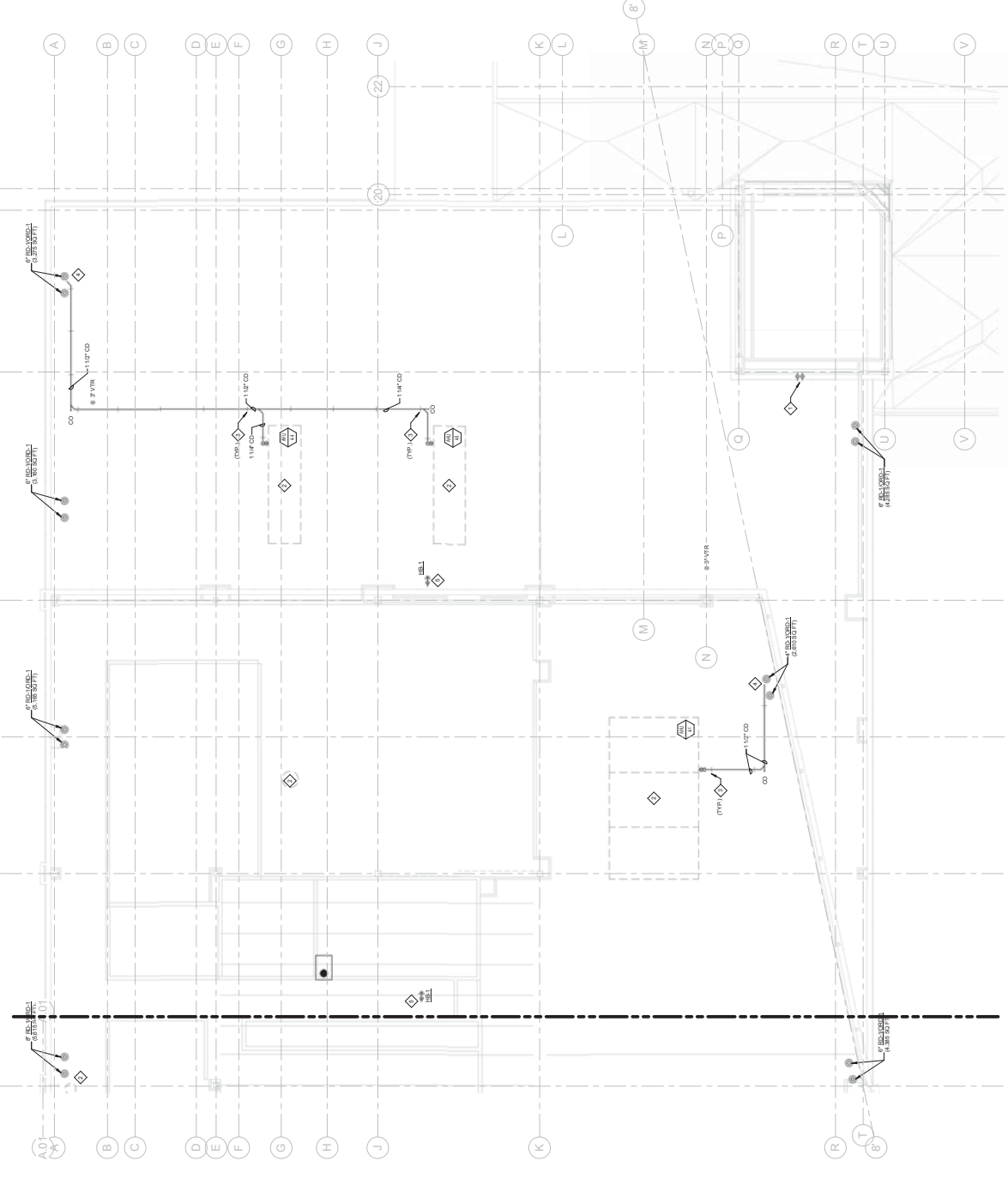

CONSTRUCTION SET
DATE: 08/14/2019
SCALE: AS SHOWN
PROJECT NO.: 19-0001
DRAWING NO.: P-161



CHEROKEE HARD ROCK CASINO 4

CASINO 4

DATE: 05/14/2024
 DRAWN: [Redacted]
 CHECKED: [Redacted]
 PROJECT: [Redacted]

PLUMBING ROOF AREA 2

CONSTRUCTION SET

DATE: 05/14/2024
 PROJECT: CHEROKEE HARD ROCK CASINO 4
 SHEET: P-162

ERA ARCHITECTURE
 101 BROADWAY, SUITE 300
 CHARLOTTE, NC 28202
 TEL: 704.504.8800
 FAX: 704.504.8801
 WWW.ERAARCHITECTURE.COM

SHEET NOTES:

- ALL PLUMBING AND ELECTRICAL WORK SHALL BE INSTALLED IN ACCORDANCE WITH THE LATEST EDITIONS OF THE NATIONAL ELECTRICAL CODE (NEC), NATIONAL FIRE ALARM AND SIGNALING CODE (NFPA 72), AND NATIONAL PLUMBING CODE (NPC).
- COORDINATE EXACT LOCATIONS AND SPACING OF PIPES AND FITTINGS WITH ARCHITECTURAL DRAWINGS AND DO NOT VIOLATE ANY STRUCTURAL OR MECHANICAL LIMITATIONS.
- ALL MECHANICAL WORK SHALL BE INSTALLED IN ACCORDANCE WITH THE LATEST EDITIONS OF THE NATIONAL MECHANICAL CODE (NMC).
- ALL ELECTRICAL WORK SHALL BE INSTALLED IN ACCORDANCE WITH THE LATEST EDITIONS OF THE NATIONAL ELECTRICAL CODE (NEC).
- ALL PLUMBING WORK SHALL BE INSTALLED IN ACCORDANCE WITH THE LATEST EDITIONS OF THE NATIONAL PLUMBING CODE (NPC).
- ALL WORK SHALL BE INSTALLED IN ACCORDANCE WITH ALL APPLICABLE LOCAL, STATE, AND FEDERAL REGULATIONS AND ORDINANCES.
- ALL WORK SHALL BE INSTALLED IN ACCORDANCE WITH THE LATEST EDITIONS OF THE INTERNATIONAL MECHANICAL AND PLUMBING EXAMINERS' ASSOCIATION (IMPE) STANDARDS.
- ALL WORK SHALL BE INSTALLED IN ACCORDANCE WITH THE LATEST EDITIONS OF THE INTERNATIONAL MECHANICAL AND PLUMBING EXAMINERS' ASSOCIATION (IMPE) STANDARDS.
- ALL WORK SHALL BE INSTALLED IN ACCORDANCE WITH THE LATEST EDITIONS OF THE INTERNATIONAL MECHANICAL AND PLUMBING EXAMINERS' ASSOCIATION (IMPE) STANDARDS.
- ALL WORK SHALL BE INSTALLED IN ACCORDANCE WITH THE LATEST EDITIONS OF THE INTERNATIONAL MECHANICAL AND PLUMBING EXAMINERS' ASSOCIATION (IMPE) STANDARDS.

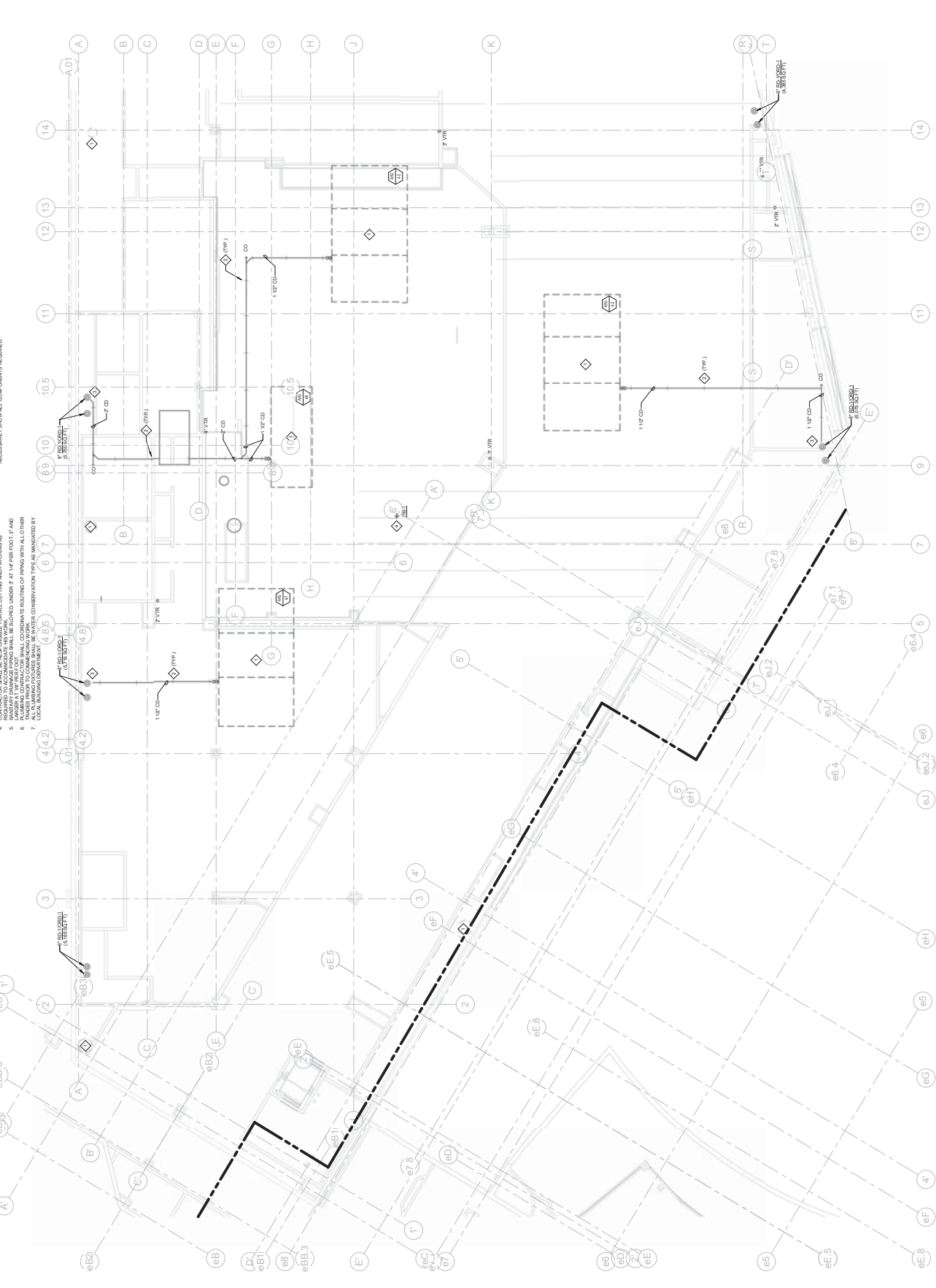

GENERAL NOTES:

- ALL PLUMBING AND ELECTRICAL WORK SHALL BE INSTALLED IN ACCORDANCE WITH THE LATEST EDITIONS OF THE NATIONAL ELECTRICAL CODE (NEC), NATIONAL FIRE ALARM AND SIGNALING CODE (NFPA 72), AND NATIONAL PLUMBING CODE (NPC).
- COORDINATE EXACT LOCATIONS AND SPACING OF PIPES AND FITTINGS WITH ARCHITECTURAL DRAWINGS AND DO NOT VIOLATE ANY STRUCTURAL OR MECHANICAL LIMITATIONS.
- ALL MECHANICAL WORK SHALL BE INSTALLED IN ACCORDANCE WITH THE LATEST EDITIONS OF THE NATIONAL MECHANICAL CODE (NMC).
- ALL ELECTRICAL WORK SHALL BE INSTALLED IN ACCORDANCE WITH THE LATEST EDITIONS OF THE NATIONAL ELECTRICAL CODE (NEC).
- ALL PLUMBING WORK SHALL BE INSTALLED IN ACCORDANCE WITH THE LATEST EDITIONS OF THE NATIONAL PLUMBING CODE (NPC).
- ALL WORK SHALL BE INSTALLED IN ACCORDANCE WITH ALL APPLICABLE LOCAL, STATE, AND FEDERAL REGULATIONS AND ORDINANCES.
- ALL WORK SHALL BE INSTALLED IN ACCORDANCE WITH THE LATEST EDITIONS OF THE INTERNATIONAL MECHANICAL AND PLUMBING EXAMINERS' ASSOCIATION (IMPE) STANDARDS.
- ALL WORK SHALL BE INSTALLED IN ACCORDANCE WITH THE LATEST EDITIONS OF THE INTERNATIONAL MECHANICAL AND PLUMBING EXAMINERS' ASSOCIATION (IMPE) STANDARDS.
- ALL WORK SHALL BE INSTALLED IN ACCORDANCE WITH THE LATEST EDITIONS OF THE INTERNATIONAL MECHANICAL AND PLUMBING EXAMINERS' ASSOCIATION (IMPE) STANDARDS.
- ALL WORK SHALL BE INSTALLED IN ACCORDANCE WITH THE LATEST EDITIONS OF THE INTERNATIONAL MECHANICAL AND PLUMBING EXAMINERS' ASSOCIATION (IMPE) STANDARDS.

1 Roof - Plumbing Roof Plan area 2
 P-162 8" x 11" (Scale)

North Arrow

Graphic Scale: 0' to 20'

1415 EAST 10TH AVENUE
 SUITE 1000 DENVER, CO 80202
 TEL: 303.733.8800
 FAX: 303.733.8801
 WWW.ERAENGINEERINGARCHITECTURE.COM

GENERAL ENGINEERING
 CONSULTING CONTRACTORS FOR THE
 CHEROKEE HARD ROCK CASINO 4

MECHANICAL ENGINEERING
 CONSULTING CONTRACTORS FOR THE
 CHEROKEE HARD ROCK CASINO 4

MECHANICAL ENGINEERING
 CONSULTING CONTRACTORS FOR THE
 CHEROKEE HARD ROCK CASINO 4

MECHANICAL ENGINEERING
 CONSULTING CONTRACTORS FOR THE
 CHEROKEE HARD ROCK CASINO 4

MECHANICAL ENGINEERING
 CONSULTING CONTRACTORS FOR THE
 CHEROKEE HARD ROCK CASINO 4

MECHANICAL ENGINEERING
 CONSULTING CONTRACTORS FOR THE
 CHEROKEE HARD ROCK CASINO 4

MECHANICAL ENGINEERING
 CONSULTING CONTRACTORS FOR THE
 CHEROKEE HARD ROCK CASINO 4

MECHANICAL ENGINEERING
 CONSULTING CONTRACTORS FOR THE
 CHEROKEE HARD ROCK CASINO 4

CHEROKEE HARD ROCK CASINO 4

CASINO 4

CASINO 4

CASINO 4

CASINO 4

CASINO 4

CASINO 4

CASINO 4

CASINO 4

CASINO 4

- GENERAL NOTES:**
1. THE CONTRACTOR SHALL VERIFY THE EXISTING CONDITIONS AND UTILITIES AT THE PROJECT SITE.
 2. THE CONTRACTOR SHALL VERIFY THE EXISTING CONDITIONS AND UTILITIES AT THE PROJECT SITE.
 3. THE CONTRACTOR SHALL VERIFY THE EXISTING CONDITIONS AND UTILITIES AT THE PROJECT SITE.
 4. THE CONTRACTOR SHALL VERIFY THE EXISTING CONDITIONS AND UTILITIES AT THE PROJECT SITE.
 5. THE CONTRACTOR SHALL VERIFY THE EXISTING CONDITIONS AND UTILITIES AT THE PROJECT SITE.
 6. THE CONTRACTOR SHALL VERIFY THE EXISTING CONDITIONS AND UTILITIES AT THE PROJECT SITE.
 7. THE CONTRACTOR SHALL VERIFY THE EXISTING CONDITIONS AND UTILITIES AT THE PROJECT SITE.
 8. THE CONTRACTOR SHALL VERIFY THE EXISTING CONDITIONS AND UTILITIES AT THE PROJECT SITE.
 9. THE CONTRACTOR SHALL VERIFY THE EXISTING CONDITIONS AND UTILITIES AT THE PROJECT SITE.
 10. THE CONTRACTOR SHALL VERIFY THE EXISTING CONDITIONS AND UTILITIES AT THE PROJECT SITE.

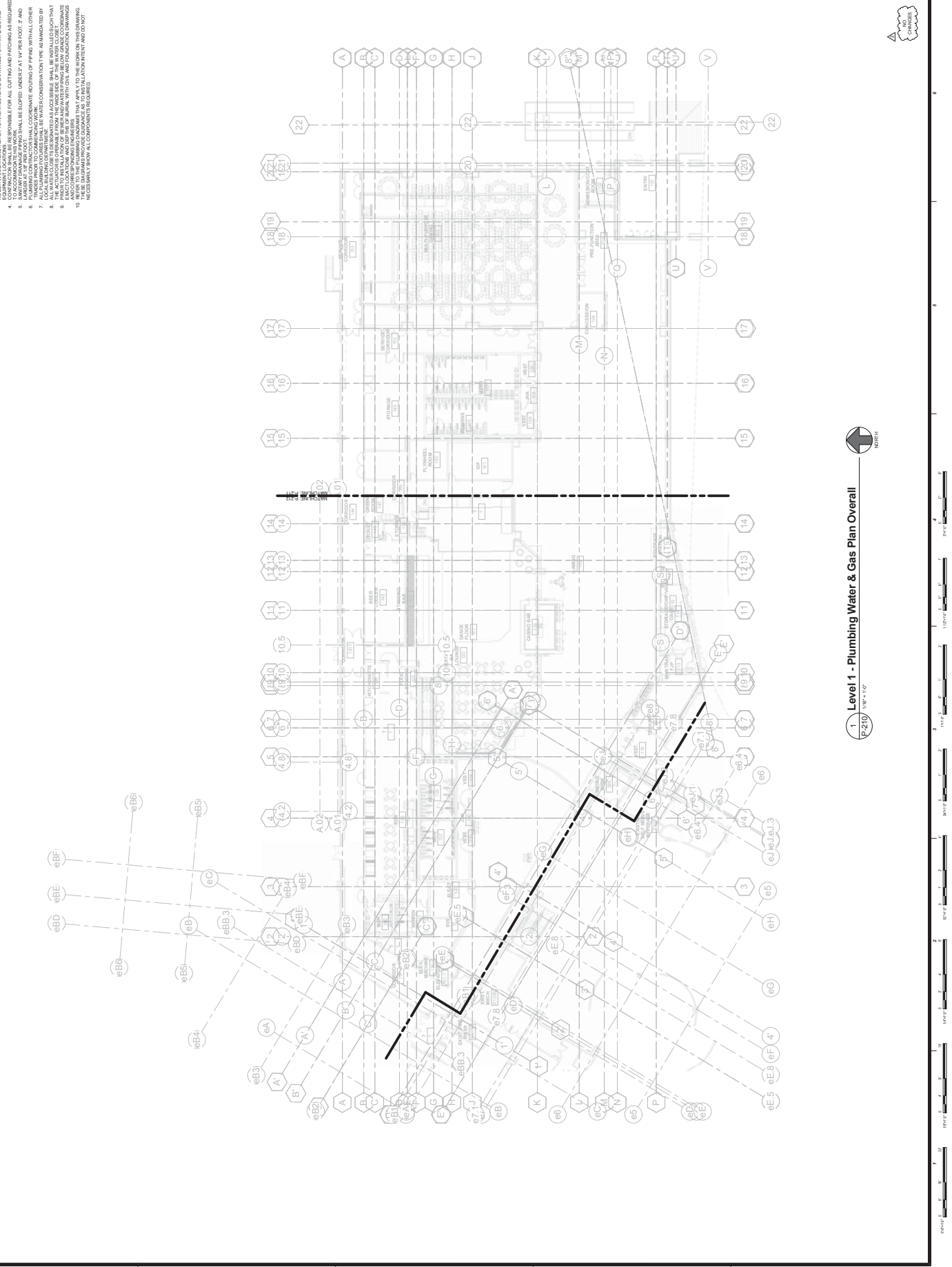

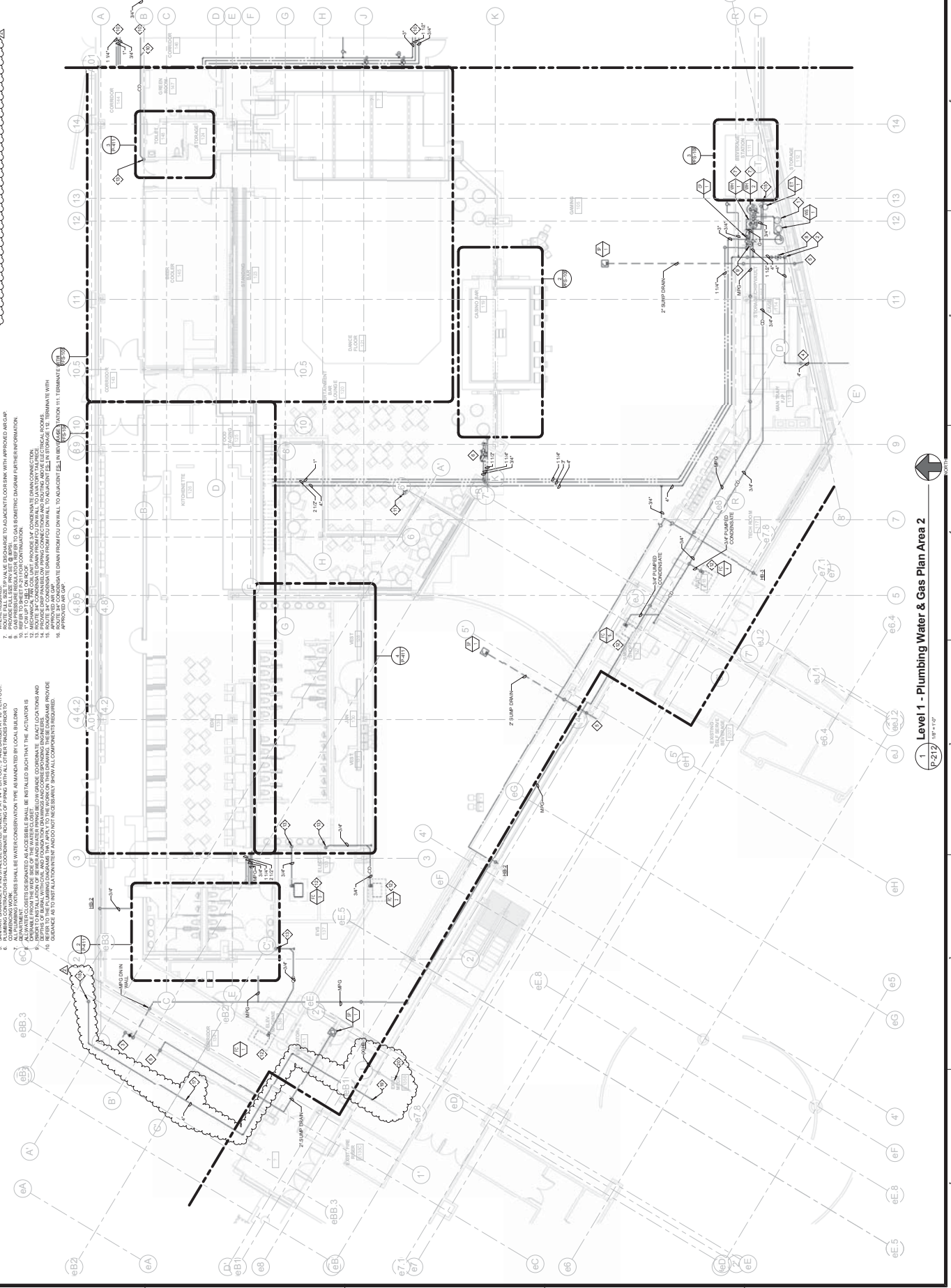

GENERAL NOTES:

1. PROVIDE BASE-ADJACENT PLUMBING EQUIPMENT WITH 4" HOLES THROUGH WALLS.
2. MAKE SURE ALL PLUMBING IS INSTALLED IN ACCORDANCE WITH THE LATEST APPROVED EDITION OF THE INTERNATIONAL BUILDING CODE.
3. PROVIDE ALL PLUMBING WITH PROPER SLOPE AND SUPPORTS.
4. PROVIDE ALL PLUMBING WITH PROPER SLOPE AND SUPPORTS.
5. PROVIDE ALL PLUMBING WITH PROPER SLOPE AND SUPPORTS.
6. PROVIDE ALL PLUMBING WITH PROPER SLOPE AND SUPPORTS.
7. PROVIDE ALL PLUMBING WITH PROPER SLOPE AND SUPPORTS.
8. PROVIDE ALL PLUMBING WITH PROPER SLOPE AND SUPPORTS.
9. PROVIDE ALL PLUMBING WITH PROPER SLOPE AND SUPPORTS.
10. PROVIDE ALL PLUMBING WITH PROPER SLOPE AND SUPPORTS.

ERA ENGINEERING ARCHITECTURE
1610 EAST 17TH AVENUE
SUITE 400 DENVER, CO 80202
TEL: 303.733.8800 FAX: 303.733.8801

THIS DOCUMENT IS THE PROPERTY OF ERA ENGINEERING ARCHITECTURE. IT IS TO BE USED ONLY FOR THE PROJECT AND SITE SPECIFICALLY IDENTIFIED IN THE TITLE BLOCK. ANY REUSE OR REPRODUCTION OF THIS DOCUMENT FOR ANY OTHER PROJECT OR SITE WITHOUT THE WRITTEN PERMISSION OF ERA ENGINEERING ARCHITECTURE IS STRICTLY PROHIBITED.

PROJECT INFORMATION

CLIENT: CHEROKEE HARD ROCK CASINO 4
PROJECT: CASINO 4
LOCATION: CHEROKEE STRIP
PHASE: PLUMBING SECOND FLOOR AREA 1 - DOMESTIC WATER

MECHANICAL ENGINEERING

DATE: 08/01/2024
DRAWN BY: [NAME]
CHECKED BY: [NAME]
SCALE: 1/8" = 1'-0"

GENERAL CONTRACTOR

CHEROKEE HARD ROCK CASINO 4
1610 EAST 17TH AVENUE
SUITE 400 DENVER, CO 80202
TEL: 303.733.8800

CASINO 4

PLUMBING SECOND FLOOR AREA 1 - DOMESTIC WATER

CONSTRUCTION SET

DATE: 08/01/2024
DESCRIPTION: PLUMBING SECOND FLOOR AREA 1 - DOMESTIC WATER
PROJECT: CASINO 4

P-221

PLUMBING SECOND FLOOR AREA 1 - DOMESTIC WATER

CONSTRUCTION SET

GENERAL NOTES:

- ALL WATERS AND GASES SHALL BE IN ACCORDANCE WITH THE LATEST APPROVED EDITIONS OF THE INTERNATIONAL PLUMBING CODE AND THE LATEST APPROVED EDITIONS OF THE NATIONAL FIRE PROTECTION ASSOCIATION (NFPA) HAZARDOUS LIQUID AND GASES CLASSIFICATION GUIDE.
- ALL WATERS AND GASES SHALL BE IN ACCORDANCE WITH THE LATEST APPROVED EDITIONS OF THE INTERNATIONAL BUILDING CODE AND THE LATEST APPROVED EDITIONS OF THE NATIONAL FIRE PROTECTION ASSOCIATION (NFPA) HAZARDOUS LIQUID AND GASES CLASSIFICATION GUIDE.
- DO NOT ALTER ANY EXISTING CONDITIONS UNLESS SPECIFICALLY NOTED ON THESE PLANS.
- DO NOT SCALE DRAWINGS.
- CONTRACTOR SHALL BE RESPONSIBLE FOR ALL CUTTING AND PATCHING AS REQUIRED TO INSTALL THE PLUMBING SYSTEM.
- ALL WATERS AND GASES SHALL BE INSTALLED IN ACCORDANCE WITH THE LATEST APPROVED EDITIONS OF THE INTERNATIONAL PLUMBING CODE AND THE LATEST APPROVED EDITIONS OF THE NATIONAL FIRE PROTECTION ASSOCIATION (NFPA) HAZARDOUS LIQUID AND GASES CLASSIFICATION GUIDE.
- ALL WATERS AND GASES SHALL BE INSTALLED IN ACCORDANCE WITH THE LATEST APPROVED EDITIONS OF THE INTERNATIONAL BUILDING CODE AND THE LATEST APPROVED EDITIONS OF THE NATIONAL FIRE PROTECTION ASSOCIATION (NFPA) HAZARDOUS LIQUID AND GASES CLASSIFICATION GUIDE.
- PROVIDE ADEQUATE CLEARANCE FOR THE INSTALLATION AND MAINTENANCE OF ALL PLUMBING SYSTEMS.
- PROTECT ALL EXISTING UTILITIES AND STRUCTURES DURING THE INSTALLATION AND MAINTENANCE OF ALL PLUMBING SYSTEMS.
- REFER TO THE PLUMBING SCHEDULES THAT APPLY TO THE WORK ON THIS DRAWING FOR MATERIALS AND WORKMANSHIP REQUIREMENTS.
- INSTALLATION SHALL BE IN ACCORDANCE WITH ALL APPLICABLE CODES AND REGULATIONS.
- NECESSARY PATCHES TO ALL COMPONENTS TO BE CORRECTED.

SHEET NOTES:

1. TO CUT FROM BELOW TO HELL ON ROOF.

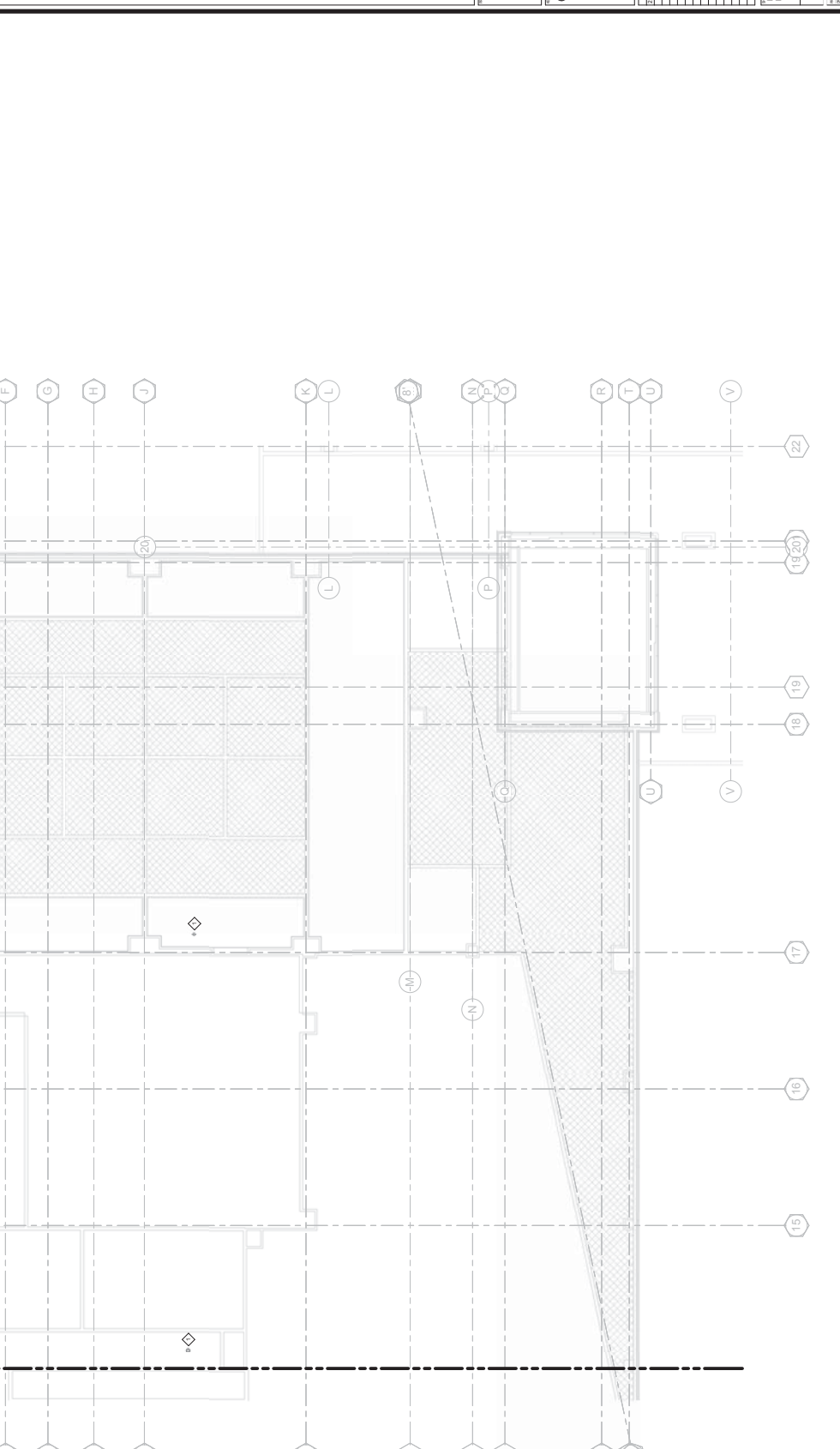

1 Level 2 - Plumbing Water & Gas Plan Area 1
P-221/WP-1107



NORTH



GENERAL NOTES:
 1. ALL WATER SINKS SHALL BE INSTALLED ON THE EXTERIOR SIDE OF THE BUILDING.
 2. PRELIMINARY ROOMS AND FINISHES ARE FOR INFORMATION ONLY. SCHEDULES SHALL BE IN ACCORDANCE WITH THE LATEST
 ARCHITECTURAL SPECIFICATIONS AND CONTRACT DOCUMENTS. FURNISHING IN ROOMS LOCATIONS REFER TO
 ARCHITECTURAL DRAWINGS FOR FINISHES AND EQUIPMENT LOCATIONS.
 3. ARCHITECTURE SHALL PROVIDE SCHEDULES AND EQUIPMENT LOCATIONS.
 4. ALL PLUMBING SHALL BE INSTALLED UNDER FLOOR SLABS AND CEILING TRUSSES UNLESS OTHERWISE NOTED.
 5. SLOTTED DRAINAGE PERFORATIONS SHALL BE PROVIDED AT ALL FLOOR JOINTS AND TRANSITS BETWEEN ROOMS.
 6. ALL PLUMBING SHALL BE INSTALLED IN ACCORDANCE WITH THE LATEST OSHA AND NFPA STANDARDS.
 7. ALL PLUMBING SHALL BE INSTALLED IN ACCORDANCE WITH THE LATEST OSHA AND NFPA STANDARDS.
 8. ALL PLUMBING SHALL BE INSTALLED IN ACCORDANCE WITH THE LATEST OSHA AND NFPA STANDARDS.
 9. ALL PLUMBING SHALL BE INSTALLED IN ACCORDANCE WITH THE LATEST OSHA AND NFPA STANDARDS.
 10. INSTALLATION EVENT AND DO NOT NECESSARILY SHOW ALL COMPONENTS REQUIRED.

1/2" = 1'-0"
 1/4" = 1'-0"
 1/8" = 1'-0"
 1/16" = 1'-0"
 1/32" = 1'-0"
 1/64" = 1'-0"

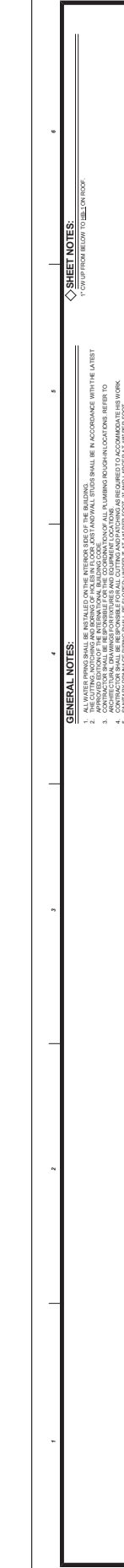

Level 2 - Plumbing Water & Gas Plan Area 2
 P-222
 1/8" = 1'-0"

1/2" = 1'-0"
 1/4" = 1'-0"
 1/8" = 1'-0"
 1/16" = 1'-0"
 1/32" = 1'-0"
 1/64" = 1'-0"

CHEROKEE HARD ROCK CASINO 4

CONSTRUCTION SET
 PROJECT: CHEROKEE HARD ROCK CASINO 4
 DRAWING: PLUMBING SECOND FLOOR AREA 2 - DOMESTIC WATER
 SHEET: P-222
 DATE: 08/14/2018
 SCALE: 1/8" = 1'-0"
 DRAWN BY: J.P. WALKER
 CHECKED BY: J.P. WALKER
 PROJECT MANAGER: J.P. WALKER

DESIGN ENGINEER:
 J.P. WALKER
 STATE OF OKLAHOMA REGISTERED PROFESSIONAL ENGINEER
 NO. 11717 EXP. 12/31/2020

REGISTERED PROFESSIONAL ENGINEER:
 J.P. WALKER
 STATE OF OKLAHOMA REGISTERED PROFESSIONAL ENGINEER
 NO. 11717 EXP. 12/31/2020

REGISTERED PROFESSIONAL ARCHITECT:
 J.P. WALKER
 STATE OF OKLAHOMA REGISTERED PROFESSIONAL ARCHITECT
 NO. 11717 EXP. 12/31/2020

REGISTERED PROFESSIONAL MECHANICAL ENGINEER:
 J.P. WALKER
 STATE OF OKLAHOMA REGISTERED PROFESSIONAL MECHANICAL ENGINEER
 NO. 11717 EXP. 12/31/2020



NO.	DESCRIPTION	DATE

CASINO 4

1/2" = 1'-0"
 1/4" = 1'-0"
 1/8" = 1'-0"
 1/16" = 1'-0"
 1/32" = 1'-0"
 1/64" = 1'-0"

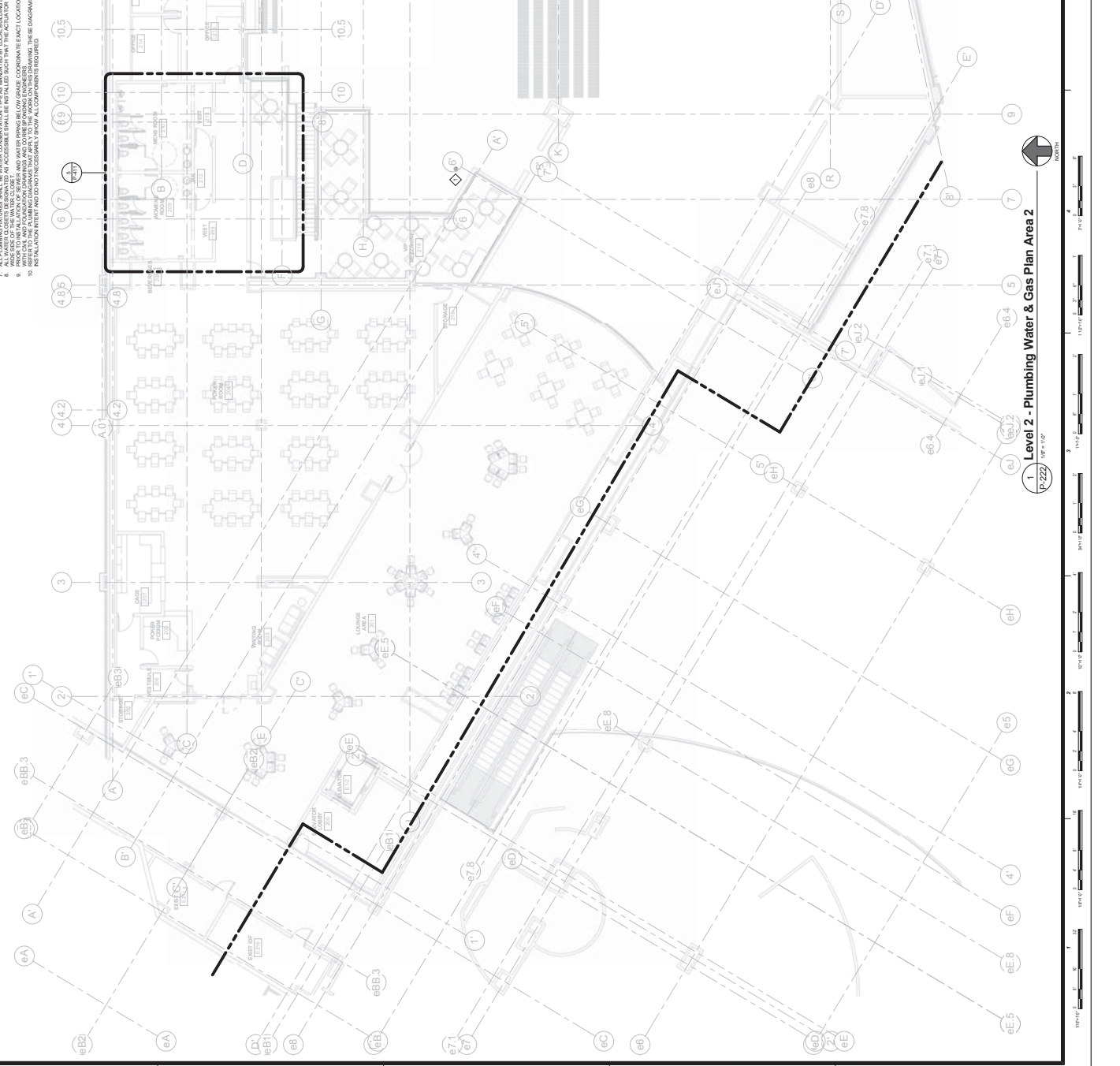

Level 2 - Plumbing Water & Gas Plan Area 2
 P-222
 1/8" = 1'-0"

1/2" = 1'-0"
 1/4" = 1'-0"
 1/8" = 1'-0"
 1/16" = 1'-0"
 1/32" = 1'-0"
 1/64" = 1'-0"



GENERAL CONTRACTOR:
CHEROKEE HARD ROCK CASINO 4
1405 E. UNIVERSITY BLVD
SUITE 1000
GAINESVILLE, FL 32608
TEL: 352.382.7777

MECHANICAL ENGINEERING:
CHEROKEE HARD ROCK CASINO 4
1405 E. UNIVERSITY BLVD
SUITE 1000
GAINESVILLE, FL 32608
TEL: 352.382.7777

MECHANICAL ENGINEERING:
CHEROKEE HARD ROCK CASINO 4
1405 E. UNIVERSITY BLVD
SUITE 1000
GAINESVILLE, FL 32608
TEL: 352.382.7777

MECHANICAL ENGINEERING:
CHEROKEE HARD ROCK CASINO 4
1405 E. UNIVERSITY BLVD
SUITE 1000
GAINESVILLE, FL 32608
TEL: 352.382.7777

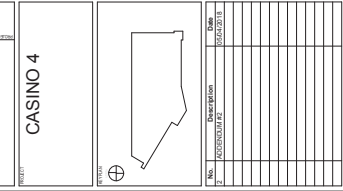

CONSTRUCTION SET
FLUING WASTE AND VENT
ENLARGED PLANS

PROJECT: CHEROKEE HARD ROCK CASINO 4
DATE: 03/28/2018
SCALE: 1/8" = 1'-0"

P-410

GENERAL NOTES:

- ALL WATERPIPING SHALL BE INSTALLED ON THE INTERIOR SIDE OF THE BUILDING.
- THE CONTRACTOR SHALL BE RESPONSIBLE FOR THE COORDINATION OF ALL PLUMBING AND MECHANICAL WORK WITH THE ELECTRICAL CONTRACTOR AND ALL OTHER TRADES.
- THE CONTRACTOR SHALL BE RESPONSIBLE FOR THE COORDINATION OF ALL PLUMBING AND MECHANICAL WORK WITH THE ARCHITECTURAL DRAWINGS FOR FIT, FINISH AND EQUIPMENT LOCATION.
- ACCOMMODATE ALL MECHANICAL AND ELECTRICAL EQUIPMENT AS SHOWN ON THE ARCHITECTURAL DRAWINGS.
- WATERPIPING SHALL BE SUPPORTED BY HANGERS AT 4' ON 4' PER FOOT, 2' AND 3' HANGERS AT 4' PER FOOT.
- TRIM SHALL BE INSTALLED TO MATCH THE EXISTING TRIM WITH ALL OTHER TRADES.
- ALL PIPING SHALL BE INSTALLED TO MATCH THE EXISTING PIPING WITH ALL OTHER TRADES.
- ALL PIPING SHALL BE INSTALLED TO MATCH THE EXISTING PIPING WITH ALL OTHER TRADES.
- ALL PIPING SHALL BE INSTALLED TO MATCH THE EXISTING PIPING WITH ALL OTHER TRADES.
- ALL PIPING SHALL BE INSTALLED TO MATCH THE EXISTING PIPING WITH ALL OTHER TRADES.
- ALL PIPING SHALL BE INSTALLED TO MATCH THE EXISTING PIPING WITH ALL OTHER TRADES.
- ALL PIPING SHALL BE INSTALLED TO MATCH THE EXISTING PIPING WITH ALL OTHER TRADES.
- ALL PIPING SHALL BE INSTALLED TO MATCH THE EXISTING PIPING WITH ALL OTHER TRADES.
- ALL PIPING SHALL BE INSTALLED TO MATCH THE EXISTING PIPING WITH ALL OTHER TRADES.
- ALL PIPING SHALL BE INSTALLED TO MATCH THE EXISTING PIPING WITH ALL OTHER TRADES.

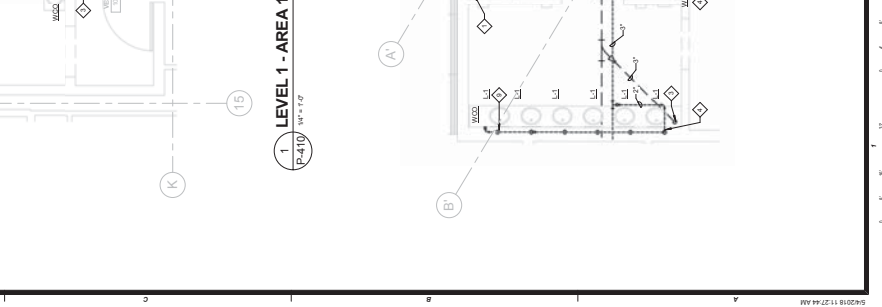
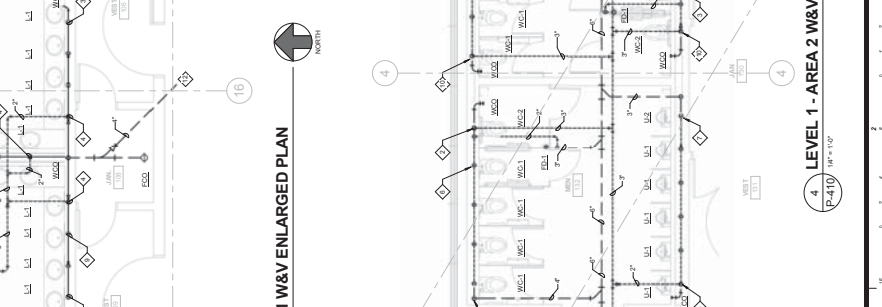
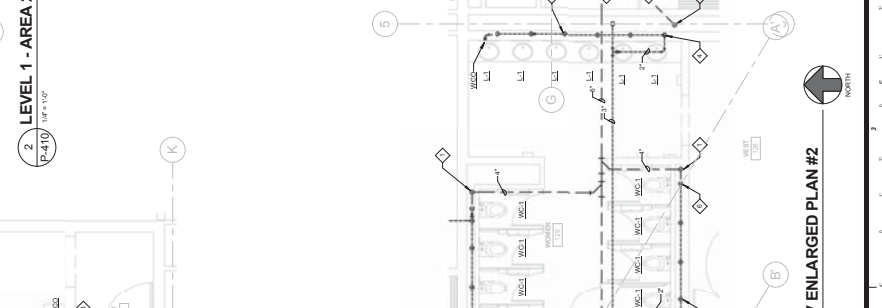
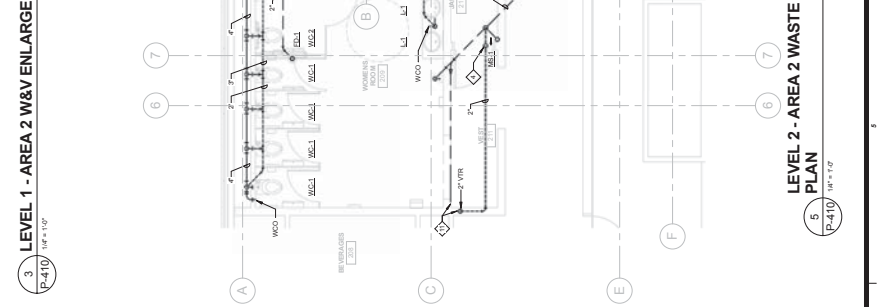
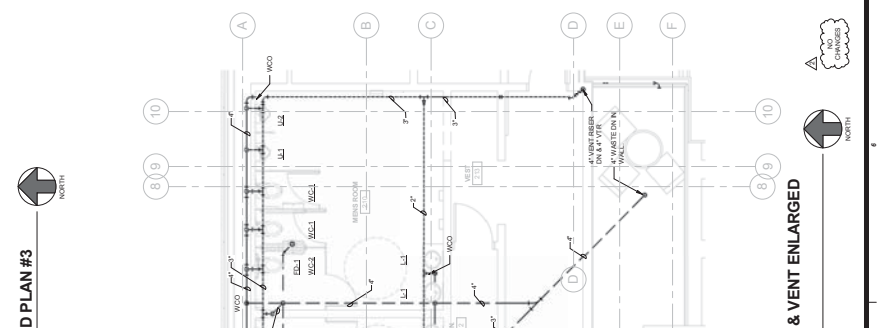
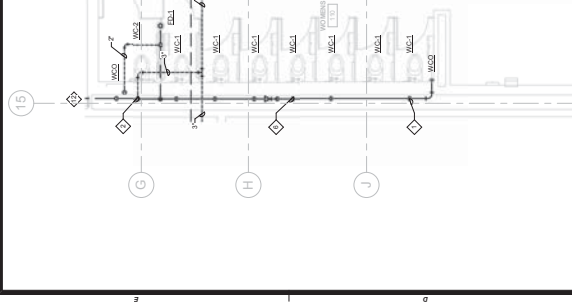
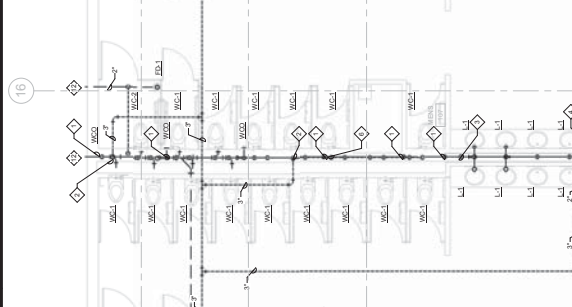
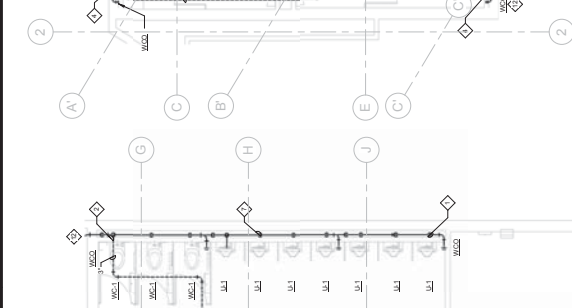
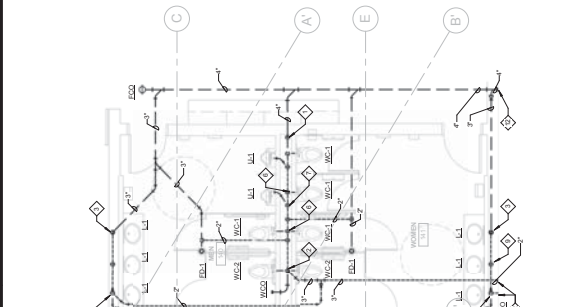
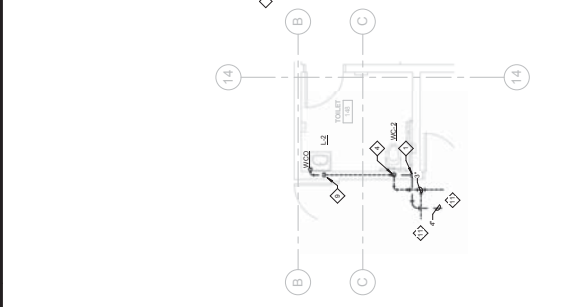

GENERAL CONTRACTOR: CHEROKEE HARD ROCK CASINO 4
DATE: 03/28/2018
SCALE: 1/8" = 1'-0"

P-410

CONSTRUCTION SET
FLUING WASTE AND VENT
ENLARGED PLANS



ERA ARCHITECTURE
 1000 Peachtree Street, NE
 Suite 1000
 Atlanta, GA 30309
 Phone: 404.524.8800
 Fax: 404.524.8801
 Website: www.eraarchitect.com

MECHANICAL ENGINEERING
 1000 Peachtree Street, NE
 Suite 1000
 Atlanta, GA 30309
 Phone: 404.524.8800
 Fax: 404.524.8801
 Website: www.eraarchitect.com

PLUMBING ENGINEERING
 1000 Peachtree Street, NE
 Suite 1000
 Atlanta, GA 30309
 Phone: 404.524.8800
 Fax: 404.524.8801
 Website: www.eraarchitect.com

GENERAL CONTRACTOR
 1000 Peachtree Street, NE
 Suite 1000
 Atlanta, GA 30309
 Phone: 404.524.8800
 Fax: 404.524.8801
 Website: www.eraarchitect.com

OWNER
 1000 Peachtree Street, NE
 Suite 1000
 Atlanta, GA 30309
 Phone: 404.524.8800
 Fax: 404.524.8801
 Website: www.eraarchitect.com

DATE
 11/28/21

PROJECT
 CASINO 4

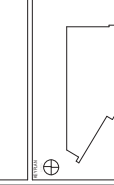

NO.	DESCRIPTION	DATE
1	ISSUED FOR PERMIT	11/28/21
2	ISSUED FOR CONSTRUCTION	11/28/21
3	ISSUED FOR CONSTRUCTION	11/28/21
4	ISSUED FOR CONSTRUCTION	11/28/21
5	ISSUED FOR CONSTRUCTION	11/28/21
6	ISSUED FOR CONSTRUCTION	11/28/21
7	ISSUED FOR CONSTRUCTION	11/28/21
8	ISSUED FOR CONSTRUCTION	11/28/21
9	ISSUED FOR CONSTRUCTION	11/28/21
10	ISSUED FOR CONSTRUCTION	11/28/21
11	ISSUED FOR CONSTRUCTION	11/28/21
12	ISSUED FOR CONSTRUCTION	11/28/21
13	ISSUED FOR CONSTRUCTION	11/28/21
14	ISSUED FOR CONSTRUCTION	11/28/21
15	ISSUED FOR CONSTRUCTION	11/28/21
16	ISSUED FOR CONSTRUCTION	11/28/21
17	ISSUED FOR CONSTRUCTION	11/28/21
18	ISSUED FOR CONSTRUCTION	11/28/21
19	ISSUED FOR CONSTRUCTION	11/28/21
20	ISSUED FOR CONSTRUCTION	11/28/21

PLUMBING ENLARGED WASTE & VENT PLAN - FOOD SERVICE

CONSTRUCTION SET

PROJECT NO. 112821.AM
 SHEET NO. PFS-102
 DATE 11/28/21

- GENERAL NOTES:**
1. THE CONTRACTOR SHALL VERIFY THE EXISTING CONDITIONS OF THE WORK AREA PRIOR TO COMMENCEMENT OF WORK.
 2. THE CONTRACTOR SHALL VERIFY THE EXISTING CONDITIONS OF THE WORK AREA PRIOR TO COMMENCEMENT OF WORK.
 3. THE CONTRACTOR SHALL VERIFY THE EXISTING CONDITIONS OF THE WORK AREA PRIOR TO COMMENCEMENT OF WORK.
 4. THE CONTRACTOR SHALL VERIFY THE EXISTING CONDITIONS OF THE WORK AREA PRIOR TO COMMENCEMENT OF WORK.
 5. THE CONTRACTOR SHALL VERIFY THE EXISTING CONDITIONS OF THE WORK AREA PRIOR TO COMMENCEMENT OF WORK.
 6. THE CONTRACTOR SHALL VERIFY THE EXISTING CONDITIONS OF THE WORK AREA PRIOR TO COMMENCEMENT OF WORK.
 7. THE CONTRACTOR SHALL VERIFY THE EXISTING CONDITIONS OF THE WORK AREA PRIOR TO COMMENCEMENT OF WORK.
 8. THE CONTRACTOR SHALL VERIFY THE EXISTING CONDITIONS OF THE WORK AREA PRIOR TO COMMENCEMENT OF WORK.
 9. THE CONTRACTOR SHALL VERIFY THE EXISTING CONDITIONS OF THE WORK AREA PRIOR TO COMMENCEMENT OF WORK.
 10. THE CONTRACTOR SHALL VERIFY THE EXISTING CONDITIONS OF THE WORK AREA PRIOR TO COMMENCEMENT OF WORK.

- SHEET NOTES:**
1. 2" VENT UP
 2. 2" VENT UP
 3. 2" VENT UP
 4. 2" VENT UP
 5. 2" VENT UP
 6. 2" VENT UP
 7. 2" VENT UP
 8. 2" VENT UP
 9. 2" VENT UP
 10. 2" VENT UP



PLUMBING ENLARGED PLAN - FOOD SERVICE - STANDING BAR & BIB STORAGE
 PFS-102 1/4" = 1'-0"

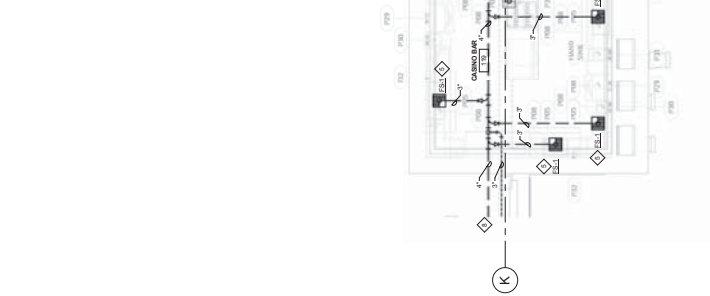

PLUMBING ENLARGED PLAN - WASTE & VENT - FOOD SERVICE - CASINO BAR
 PFS-102 1/4" = 1'-0"



PLUMBING ENLARGED PLAN - FOOD SERVICE - PLATFORM
 PFS-102 1/4" = 1'-0"

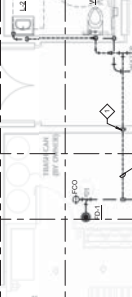
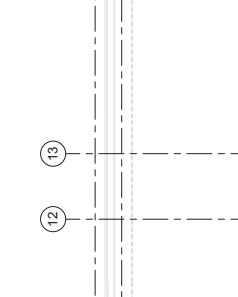

PLUMBING ENLARGED PLAN - WASTE & VENT - PLATFORM
 PFS-102 1/4" = 1'-0"

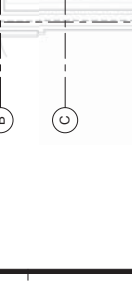
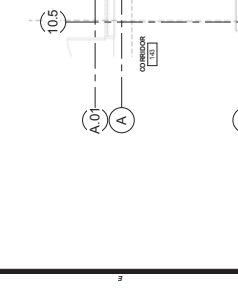

PLUMBING ENLARGED PLAN - FOOD SERVICE - PLATFORM
 PFS-102 1/4" = 1'-0"

CASINO 4



NO.	DESCRIPTION	DATE

PLUMBING ENLARGED WTR & GAS PLAN - FOOD SERVICE

CONSTRUCTION SET

DATE: 11/19/2016
 PROJECT: CHEROKEE HARD ROCK CASINO
 DRAWING NO: PFS-104

PFS-104 1/4" = 1'-0"

ERA
 ENVIRONMENTAL ENGINEERING ARCHITECTURE
 1615 KENNEDY BLVD
 SUITE 300
 ATLANTA, GA 30329
 TEL: 404.524.1100
 WWW.ERA-GA.COM

PROJECT INFORMATION:
 CONTRACT NO: 1601010
 PROJECT NO: 1601010-01
 SHEET NO: 1 OF 1

DESIGNED BY: L. W. S.
CHECKED BY: J. S. W.

DATE: 11/19/2016

- GENERAL NOTES:**
1. THE CONTRACTOR SHALL VERIFY THE EXISTING CONDITIONS, INCLUDING THE LOCATION OF ALL UTILITIES, BEFORE ANY WORK BEGINS.
 2. THE CONTRACTOR SHALL BE RESPONSIBLE FOR OBTAINING ALL NECESSARY PERMITS FROM THE APPROPRIATE AGENCIES.
 3. ALL WORK SHALL BE IN ACCORDANCE WITH THE 2015 PLUMBING CODE OF THE STATE OF GEORGIA AND ALL APPLICABLE LOCAL ORDINANCES.
 4. CONTRACTOR SHALL BE RESPONSIBLE FOR ALL CUTTING AND FINISHES AS REQUIRED.
 5. SANITARY WASTE PIPING SHALL BE SLOPED 1/4" PER FOOT.
 6. PLUMBING CONTRACTOR SHALL COORDINATE THE ROUTING OF PIPING WITH ALL OTHER MECHANICAL, ELECTRICAL, AND STRUCTURAL WORK.
 7. ALL WORK SHALL BE DONE IN ACCORDANCE WITH THE 2015 PLUMBING CODE OF THE STATE OF GEORGIA AND ALL APPLICABLE LOCAL ORDINANCES.
 8. ALL WORK SHALL BE DONE IN ACCORDANCE WITH THE 2015 PLUMBING CODE OF THE STATE OF GEORGIA AND ALL APPLICABLE LOCAL ORDINANCES.
 9. PLUMBING CONTRACTOR SHALL BE RESPONSIBLE FOR OBTAINING ALL NECESSARY PERMITS FROM THE APPROPRIATE AGENCIES.
 10. REFER TO THE PLUMBING DIAGRAM THAT APPLIES TO THE WORK ON THIS DRAWING.
 11. PROVIDE WITH A WASTE LINE TO THE MAIN LINE TO THE SINK.
 12. REFER TO THE PLUMBING DIAGRAM THAT APPLIES TO THE WORK ON THIS DRAWING.
 13. PROVIDE WITH A WASTE LINE TO THE MAIN LINE TO THE SINK.
 14. PROVIDE WITH A WASTE LINE TO THE MAIN LINE TO THE SINK.
 15. PROVIDE WITH A WASTE LINE TO THE MAIN LINE TO THE SINK.
 16. PROVIDE WITH A WASTE LINE TO THE MAIN LINE TO THE SINK.
 17. PROVIDE WITH A WASTE LINE TO THE MAIN LINE TO THE SINK.
 18. PROVIDE WITH A WASTE LINE TO THE MAIN LINE TO THE SINK.
 19. PROVIDE WITH A WASTE LINE TO THE MAIN LINE TO THE SINK.
 20. PROVIDE WITH A WASTE LINE TO THE MAIN LINE TO THE SINK.
 21. PROVIDE WITH A WASTE LINE TO THE MAIN LINE TO THE SINK.
 22. REFER TO PLUMBING PARTIAL PLANS FOR CONTINUATION.

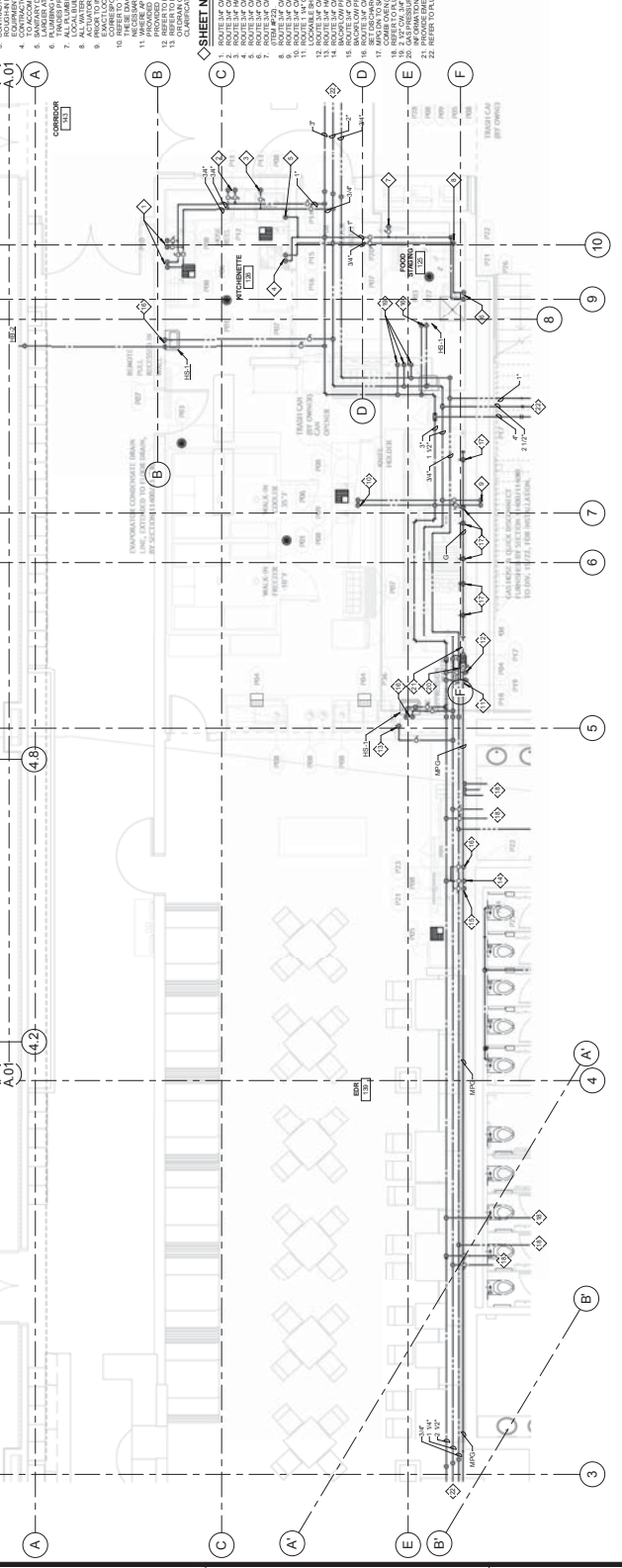

PLUMBING ENLARGED PLAN - FOOD SERVICE -

1 EDR
PFS-104 11/19/16



NORTH



ERA
 ENVIRONMENTAL ENGINEERING ARCHITECTURE
 1615 KENNEDY BLVD
 SUITE 300
 ATLANTA, GA 30329
 TEL: 404.524.1100
 WWW.ERA-GA.COM

AV122 DRAWING NOTES

1. THIS DRAWING IS A PART OF A CONSTRUCTION SET. COORDINATE TO SYSTEM.
2. THIS DRAWING IS A PART OF A CONSTRUCTION SET. COORDINATE TO SYSTEM.
3. THIS DRAWING IS A PART OF A CONSTRUCTION SET. COORDINATE TO SYSTEM.
4. THIS DRAWING IS A PART OF A CONSTRUCTION SET. COORDINATE TO SYSTEM.

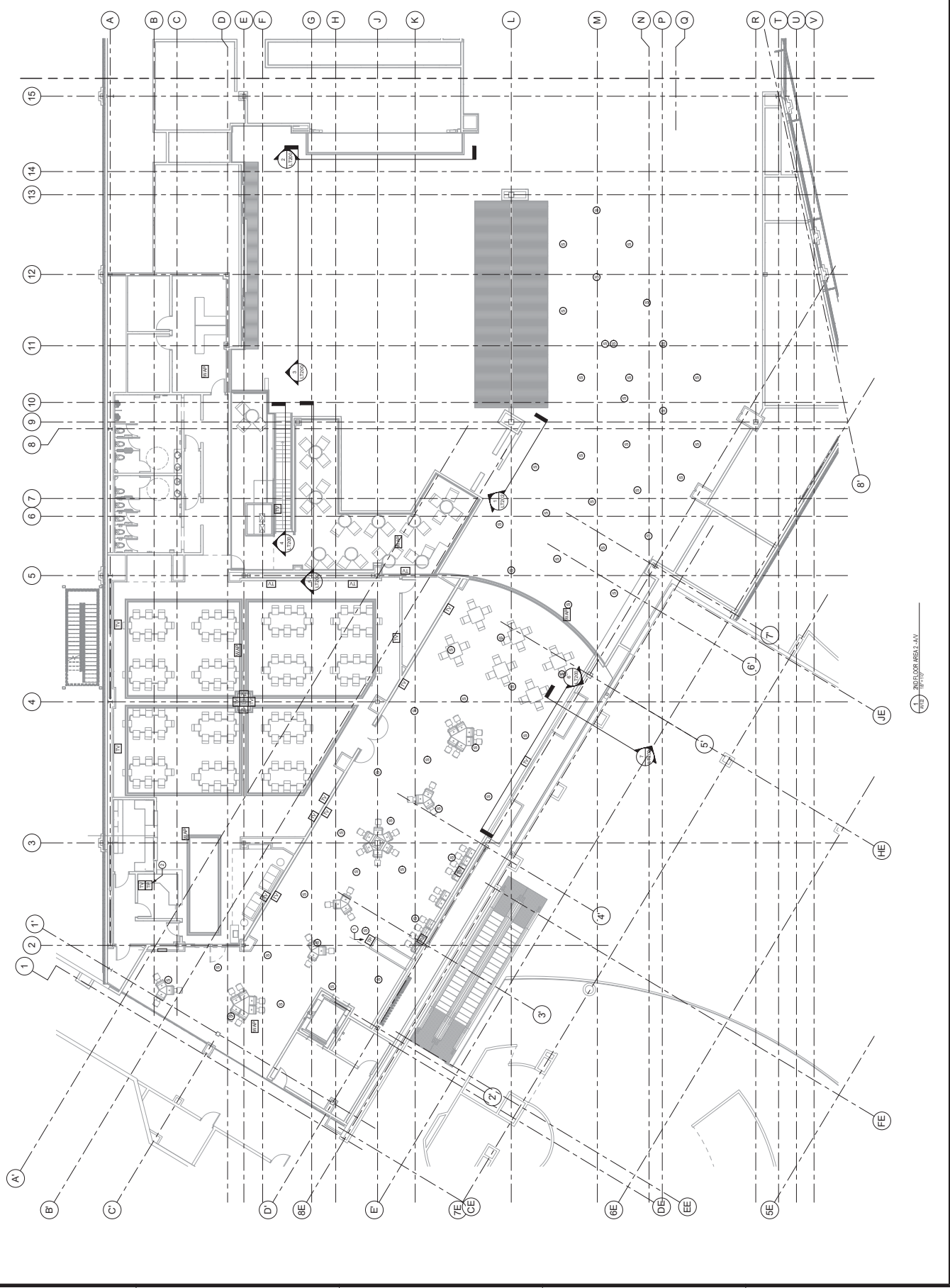

2ND FLOOR AREA 2 - AV

This document is the property of ERA and is to be used only for the project and site identified herein. It is not to be distributed, copied, reproduced, or otherwise used for any other project or site without the prior written consent of ERA. If you are not the intended recipient, please notify ERA immediately.

CONSULTANTS

INTERIOR ARCHITECTURE
EDMUNDSON REED ASSOCIATES
1111 N. 17th Street
Suite 200
Edmonton, Alberta T6A 4K6
Canada
Tel: 780.443.2222
Fax: 780.443.2223

STRUCTURAL ENGINEERING
EDMUNDSON REED ASSOCIATES
1111 N. 17th Street
Suite 200
Edmonton, Alberta T6A 4K6
Canada
Tel: 780.443.2222
Fax: 780.443.2223

MER ENGINEERING
MER ENGINEERING
1111 N. 17th Street
Suite 200
Edmonton, Alberta T6A 4K6
Canada
Tel: 780.443.2222
Fax: 780.443.2223

MECHANICAL ENGINEERING
EDMUNDSON REED ASSOCIATES
1111 N. 17th Street
Suite 200
Edmonton, Alberta T6A 4K6
Canada
Tel: 780.443.2222
Fax: 780.443.2223

ELECTRICAL ENGINEERING
EDMUNDSON REED ASSOCIATES
1111 N. 17th Street
Suite 200
Edmonton, Alberta T6A 4K6
Canada
Tel: 780.443.2222
Fax: 780.443.2223

MECHANICAL ENGINEERING
EDMUNDSON REED ASSOCIATES
1111 N. 17th Street
Suite 200
Edmonton, Alberta T6A 4K6
Canada
Tel: 780.443.2222
Fax: 780.443.2223

MECHANICAL ENGINEERING
EDMUNDSON REED ASSOCIATES
1111 N. 17th Street
Suite 200
Edmonton, Alberta T6A 4K6
Canada
Tel: 780.443.2222
Fax: 780.443.2223

MECHANICAL ENGINEERING
EDMUNDSON REED ASSOCIATES
1111 N. 17th Street
Suite 200
Edmonton, Alberta T6A 4K6
Canada
Tel: 780.443.2222
Fax: 780.443.2223

MECHANICAL ENGINEERING
EDMUNDSON REED ASSOCIATES
1111 N. 17th Street
Suite 200
Edmonton, Alberta T6A 4K6
Canada
Tel: 780.443.2222
Fax: 780.443.2223

MECHANICAL ENGINEERING
EDMUNDSON REED ASSOCIATES
1111 N. 17th Street
Suite 200
Edmonton, Alberta T6A 4K6
Canada
Tel: 780.443.2222
Fax: 780.443.2223

MECHANICAL ENGINEERING
EDMUNDSON REED ASSOCIATES
1111 N. 17th Street
Suite 200
Edmonton, Alberta T6A 4K6
Canada
Tel: 780.443.2222
Fax: 780.443.2223

MECHANICAL ENGINEERING
EDMUNDSON REED ASSOCIATES
1111 N. 17th Street
Suite 200
Edmonton, Alberta T6A 4K6
Canada
Tel: 780.443.2222
Fax: 780.443.2223

MECHANICAL ENGINEERING
EDMUNDSON REED ASSOCIATES
1111 N. 17th Street
Suite 200
Edmonton, Alberta T6A 4K6
Canada
Tel: 780.443.2222
Fax: 780.443.2223

MECHANICAL ENGINEERING
EDMUNDSON REED ASSOCIATES
1111 N. 17th Street
Suite 200
Edmonton, Alberta T6A 4K6
Canada
Tel: 780.443.2222
Fax: 780.443.2223

MECHANICAL ENGINEERING
EDMUNDSON REED ASSOCIATES
1111 N. 17th Street
Suite 200
Edmonton, Alberta T6A 4K6
Canada
Tel: 780.443.2222
Fax: 780.443.2223

MECHANICAL ENGINEERING
EDMUNDSON REED ASSOCIATES
1111 N. 17th Street
Suite 200
Edmonton, Alberta T6A 4K6
Canada
Tel: 780.443.2222
Fax: 780.443.2223

MECHANICAL ENGINEERING
EDMUNDSON REED ASSOCIATES
1111 N. 17th Street
Suite 200
Edmonton, Alberta T6A 4K6
Canada
Tel: 780.443.2222
Fax: 780.443.2223

MECHANICAL ENGINEERING
EDMUNDSON REED ASSOCIATES
1111 N. 17th Street
Suite 200
Edmonton, Alberta T6A 4K6
Canada
Tel: 780.443.2222
Fax: 780.443.2223

MECHANICAL ENGINEERING
EDMUNDSON REED ASSOCIATES
1111 N. 17th Street
Suite 200
Edmonton, Alberta T6A 4K6
Canada
Tel: 780.443.2222
Fax: 780.443.2223

HARD ROCK CASINO

HARD ROCK CASINO

DATE: 10/20/2011

PROJECT: HARD ROCK CASINO

NO. 1

DESCRIPTION

DATE

NO.

DESCRIPTION

DATE

NO.

DESCRIPTION

DATE

NO.

DESCRIPTION

DATE

NO.

DESCRIPTION

DATE

NO.

DESCRIPTION

REFLECTED CEILING PLAN -
MEZZANINE LEVEL AREA 2-AV

CONSTRUCTION SET

DATE: 10/20/2011
PROJECT: HARD ROCK CASINO
NO. 1
DESCRIPTION

AV122.1

1/8" = 1'-0"

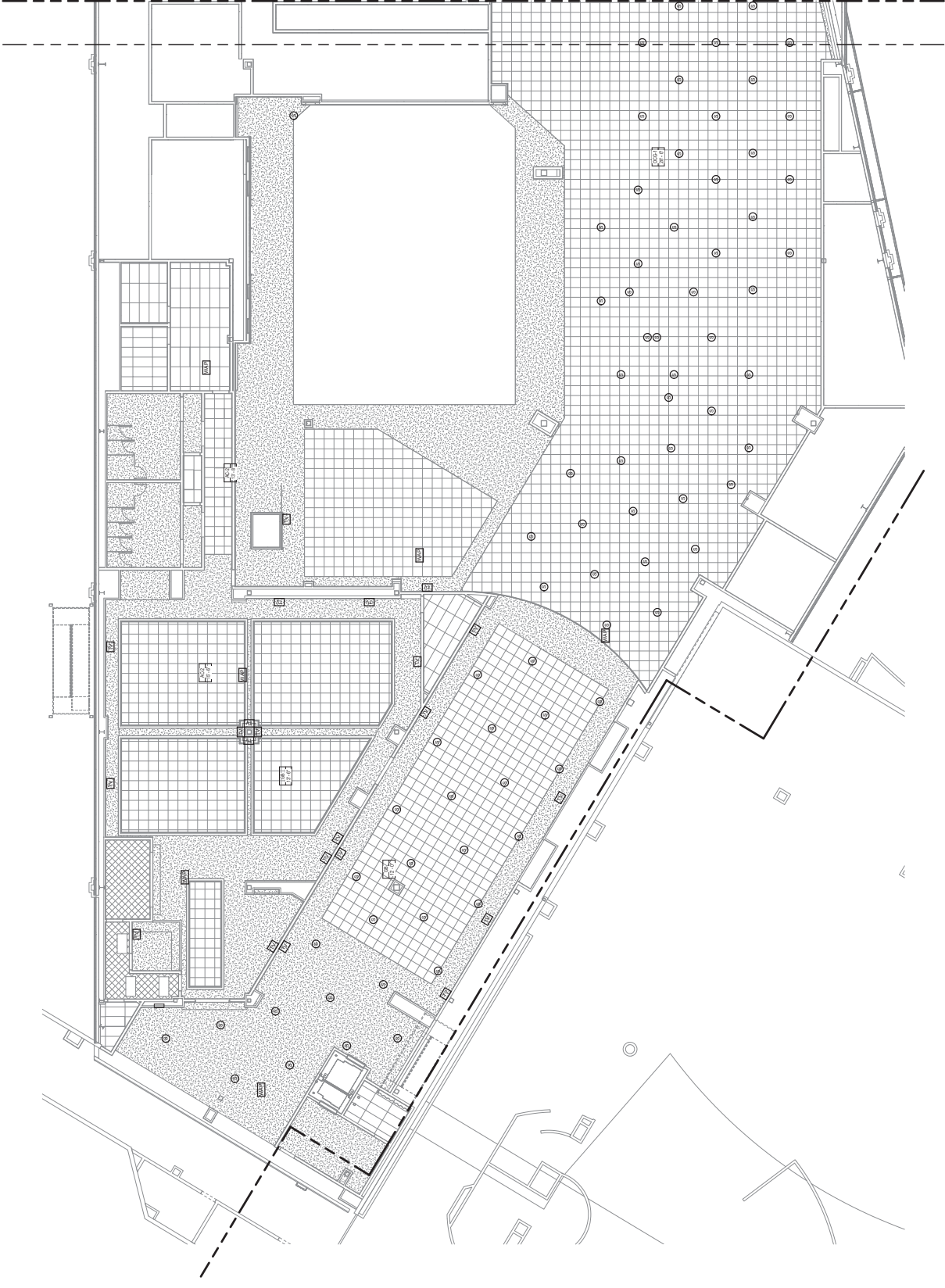

INDICATOR SYMBOL - ALL
REFLECTOR

1 2 3 4 5 6 7 8 9 10 11 12

A B C D E F G H I J K L M N O P Q R S T U V W X Y Z

1 2 3 4 5 6 7 8 9 10 11 12

AV400 DRAWING NOTES

1. TOUGH GREEN LOCATION OR SHALL BE PROPOSED FROM COORDINATE AV SYSTEM AND LIGHTING CONTROL. REFER TO SPECIFICATIONS.
2. ANNEAL FLOOR TO ANNEAL FLOOR.

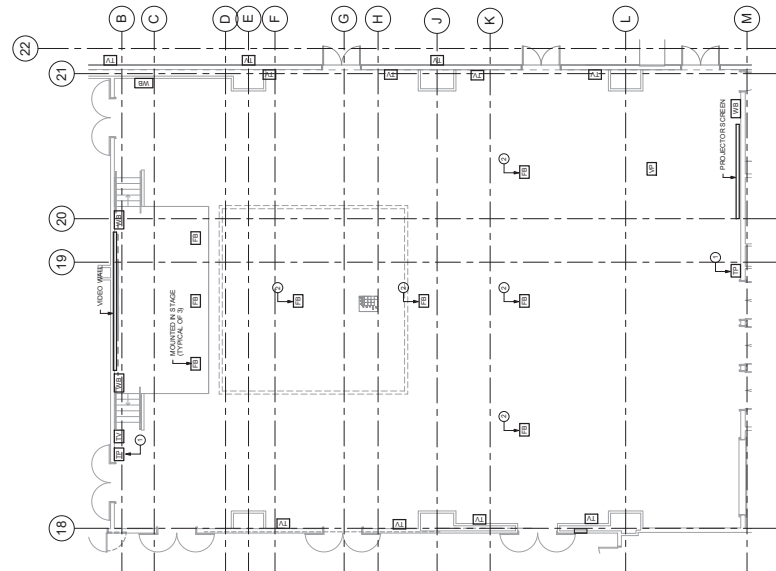

1 FLOOR PLAN - MULTI-PURPOSE GAMING - AV
SCALE: 1/8" = 1'-0"

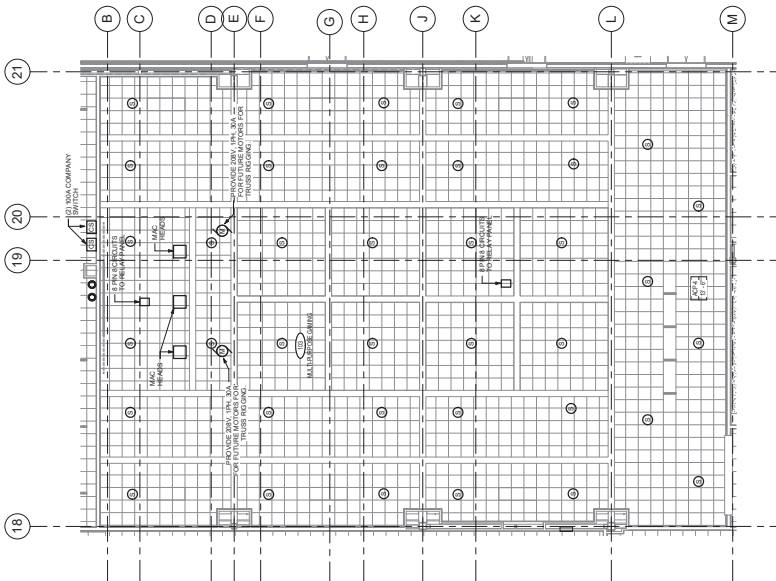

2 REFLECTED CEILING PLAN - MULTI-PURPOSE GAMING - AV
SCALE: 1/8" = 1'-0"

INTERIOR ARCHITECTURE
1224 FORTSMITH Avenue
Edmonton, Alberta T6A 1K6
Canada
Tel: 781-221-1111
Fax: 781-221-1111

STRUCTURAL ENGINEERING
1224 FORTSMITH Avenue
Edmonton, Alberta T6A 1K6
Canada
Tel: 781-221-1111
Fax: 781-221-1111

MER ENGINEERING
1224 FORTSMITH Avenue
Edmonton, Alberta T6A 1K6
Canada
Tel: 781-221-1111
Fax: 781-221-1111

COAL ENGINEERING SOLUTIONS
1224 FORTSMITH Avenue
Edmonton, Alberta T6A 1K6
Canada
Tel: 781-221-1111
Fax: 781-221-1111

LANDSCAPE / EXTERIOR LIGHTING
1224 FORTSMITH Avenue
Edmonton, Alberta T6A 1K6
Canada
Tel: 781-221-1111
Fax: 781-221-1111

FOOD SERVICES
1224 FORTSMITH Avenue
Edmonton, Alberta T6A 1K6
Canada
Tel: 781-221-1111
Fax: 781-221-1111

NO.	DESCRIPTION	DATE
1	ISSUED FOR PERMIT	2018.05.15
2	ISSUED FOR PERMIT	2018.05.15
3	ISSUED FOR PERMIT	2018.05.15
4	ISSUED FOR PERMIT	2018.05.15
5	ISSUED FOR PERMIT	2018.05.15
6	ISSUED FOR PERMIT	2018.05.15
7	ISSUED FOR PERMIT	2018.05.15
8	ISSUED FOR PERMIT	2018.05.15
9	ISSUED FOR PERMIT	2018.05.15
10	ISSUED FOR PERMIT	2018.05.15
11	ISSUED FOR PERMIT	2018.05.15
12	ISSUED FOR PERMIT	2018.05.15
13	ISSUED FOR PERMIT	2018.05.15
14	ISSUED FOR PERMIT	2018.05.15
15	ISSUED FOR PERMIT	2018.05.15
16	ISSUED FOR PERMIT	2018.05.15
17	ISSUED FOR PERMIT	2018.05.15
18	ISSUED FOR PERMIT	2018.05.15
19	ISSUED FOR PERMIT	2018.05.15
20	ISSUED FOR PERMIT	2018.05.15

CONSTRUCTION SET

SITE PLAN - LIGHTING

LT002

DATE: 2018.05.15
DRAWN BY: [Name]
CHECKED BY: [Name]
SCALE: AS SHOWN

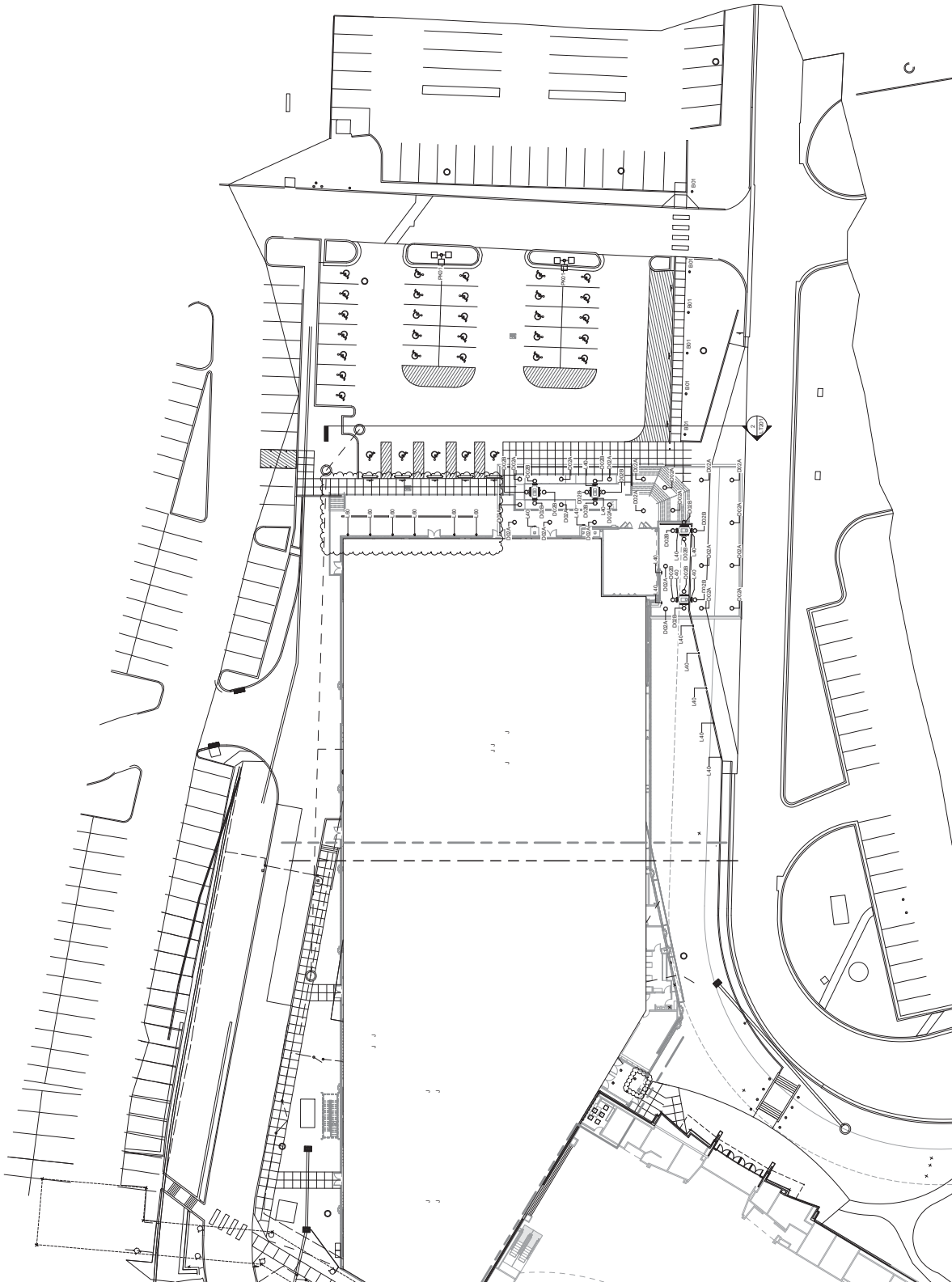

○ SITE PLAN LIGHTING
1" = 20' 0"

LT111 DRAWING NOTES

1. TO CLARIFY, LOCATION FOR ALL PURPOSES ROOM COORDINATE AS SETBACK MARKER PRIOR TO INSTALLATION. TO CLARIFY, TO CLARIFY TO HAVE CORRIDOR AND LIGHTING CONTROL. REFER TO INDICATIONS.
2. TO CLARIFY, TO CLARIFY TO HAVE CORRIDOR AND LIGHTING CONTROL. REFER TO INDICATIONS.
3. PROVIDE POWER AND CONTROL CONNECTIONS FOR ILLUMINATION.
4. TO CLARIFY, TO CLARIFY TO HAVE CORRIDOR AND LIGHTING CONTROL. REFER TO INDICATIONS.
5. TO CLARIFY, TO CLARIFY TO HAVE CORRIDOR AND LIGHTING CONTROL. REFER TO INDICATIONS.
6. COORDINATE FINAL DEVICE MOUNTING HEIGHT AND LOCATION, AND ANY RELATED WALL PANS THRU.
7. REFER TO COLUMN ELEVATION L120 FOR TYPICAL COLUMN LIGHTING DETAIL.

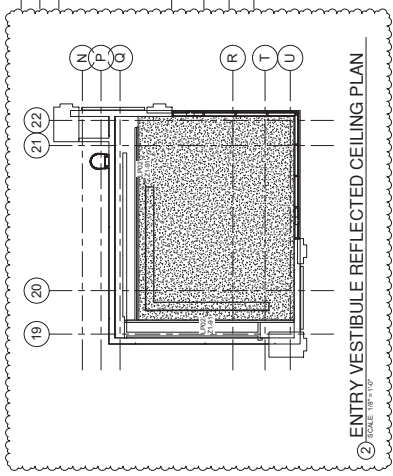
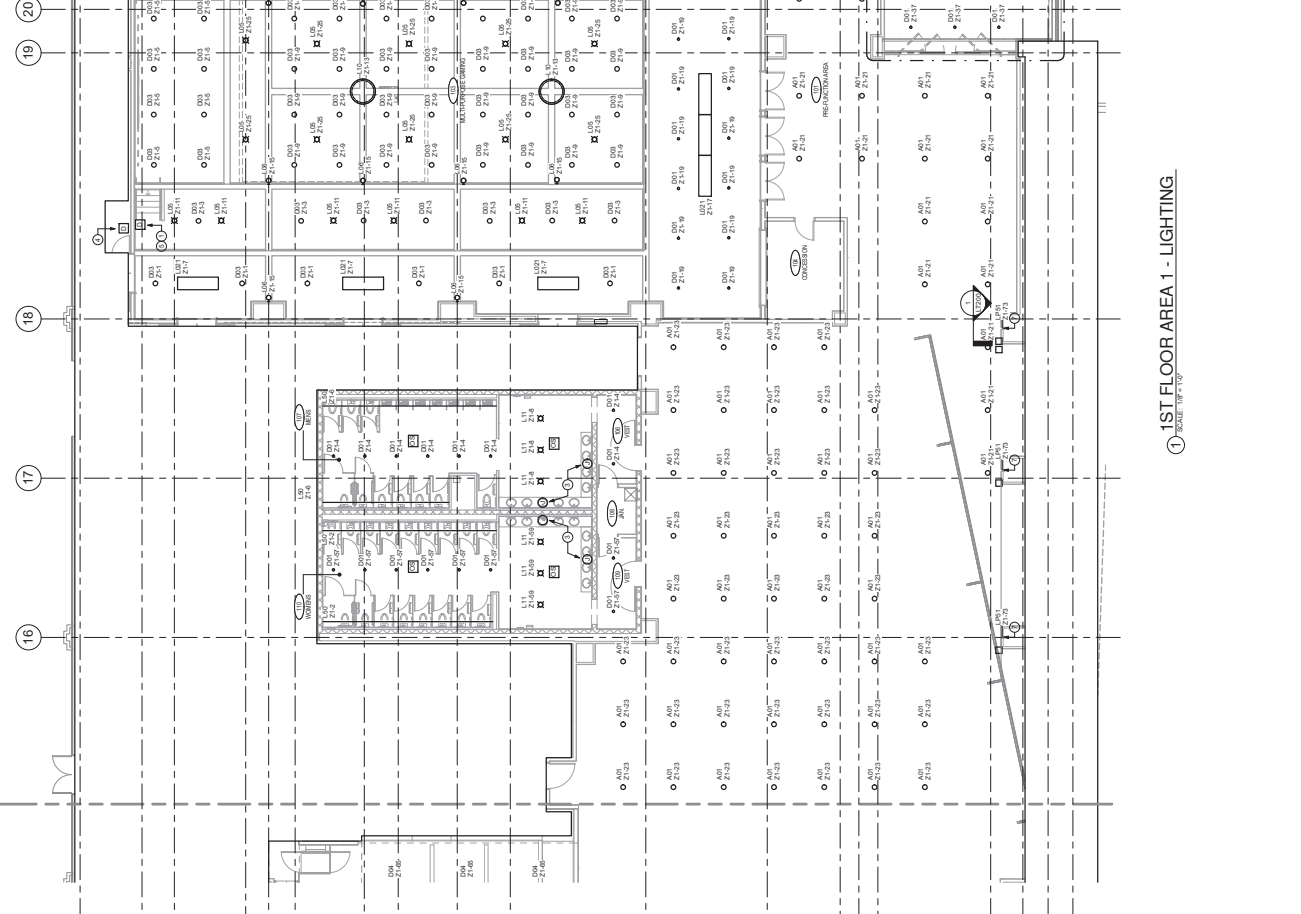

1ST FLOOR AREA 1 - LIGHTING
SCALE: 1/8" = 1'-0"

ENTRY VESTIBULE REFLECTED CEILING PLAN
SCALE: 1/8" = 1'-0"

NO.	DESCRIPTION	DATE
1	ISSUED FOR PERMIT	11/15/11
2	ISSUED FOR PERMIT	11/15/11
3	ISSUED FOR PERMIT	11/15/11
4	ISSUED FOR PERMIT	11/15/11
5	ISSUED FOR PERMIT	11/15/11
6	ISSUED FOR PERMIT	11/15/11
7	ISSUED FOR PERMIT	11/15/11
8	ISSUED FOR PERMIT	11/15/11
9	ISSUED FOR PERMIT	11/15/11
10	ISSUED FOR PERMIT	11/15/11
11	ISSUED FOR PERMIT	11/15/11
12	ISSUED FOR PERMIT	11/15/11
13	ISSUED FOR PERMIT	11/15/11
14	ISSUED FOR PERMIT	11/15/11
15	ISSUED FOR PERMIT	11/15/11

LT112 DRAWING NOTES

1. THESE ARE THE LOCATIONS TO CONNECT TO EXISTING CONTROL ZONE FOR EXISTING LIGHTING AT THIS LOCATION.
2. PROVIDE ALL SPECIFIC LIGHTING FIXTURES FOR ALL MAIN FLOOR AREAS.
3. PROVIDE ALL SPECIFIC LIGHTING FIXTURES FOR ALL MEZZANINE CONNECTIONS.
4. PROVIDE ALL SPECIFIC LIGHTING FIXTURES FOR ALL MEZZANINE CONNECTIONS.
5. REFER TO COLUMN ELEVATION DWG FOR TYPICAL COLUMN LIGHTING RAIL.

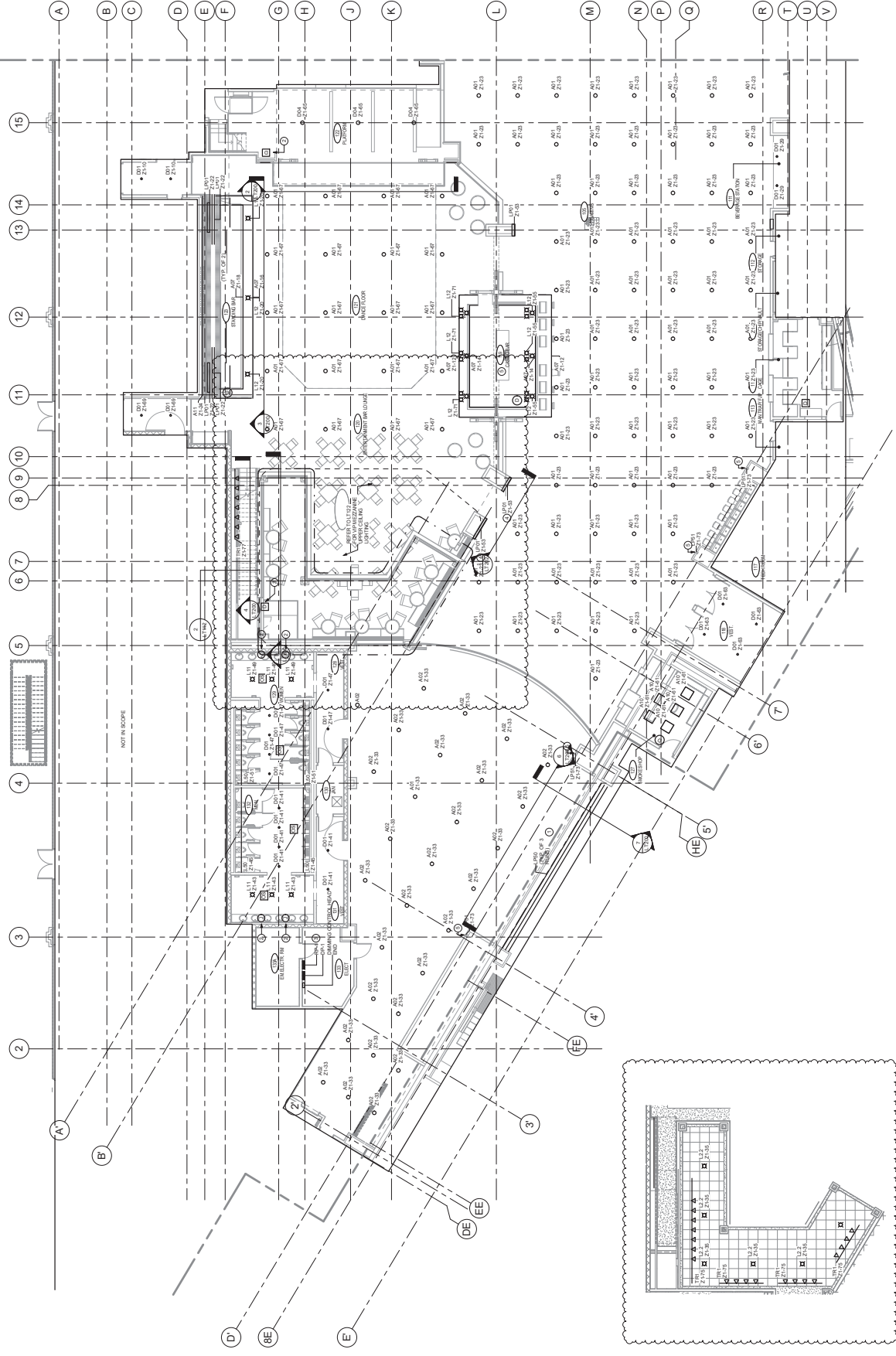

② LOWER VIP MEZZANINE CEILING REFLECTED CEILING PLAN
SCALE: 1/8" = 1'-0"

① 1ST FLOOR AREA 2 - LIGHTING
SCALE: 1/8" = 1'-0"



NO.	DESCRIPTION	DATE	BY	CHECKED
1	ISSUED FOR PERMIT	11/15/11	MM	MM
2	ISSUED FOR PERMIT	11/15/11	MM	MM
3	ISSUED FOR PERMIT	11/15/11	MM	MM
4	ISSUED FOR PERMIT	11/15/11	MM	MM
5	ISSUED FOR PERMIT	11/15/11	MM	MM
6	ISSUED FOR PERMIT	11/15/11	MM	MM
7	ISSUED FOR PERMIT	11/15/11	MM	MM
8	ISSUED FOR PERMIT	11/15/11	MM	MM
9	ISSUED FOR PERMIT	11/15/11	MM	MM
10	ISSUED FOR PERMIT	11/15/11	MM	MM
11	ISSUED FOR PERMIT	11/15/11	MM	MM
12	ISSUED FOR PERMIT	11/15/11	MM	MM
13	ISSUED FOR PERMIT	11/15/11	MM	MM
14	ISSUED FOR PERMIT	11/15/11	MM	MM
15	ISSUED FOR PERMIT	11/15/11	MM	MM

2ND FLOOR AREA 2 - LIGHTING
CONSTRUCTION SET

PROJECT NO. 11111111
DATE: 11/15/11
SCALE: 1/8" = 1'-0"

2ND FLOOR AREA 2 - LIGHTING

SCALE: 1/8" = 1'-0"

LT122 DRAWING NOTES

1. PROVIDE POWER & CONTROL CONNECTION FOR ILLUMINATION FROM THE MAIN ELECTRICAL PANEL TO THE LIGHTING FIXTURES. PROVIDE WIRING TO BE INSTALLED IN ACCORDANCE WITH THE NATIONAL ELECTRICAL CODE AND ALL APPLICABLE LOCAL CODES. PROVIDE WIRING TO BE INSTALLED IN ACCORDANCE WITH THE NATIONAL ELECTRICAL CODE AND ALL APPLICABLE LOCAL CODES.

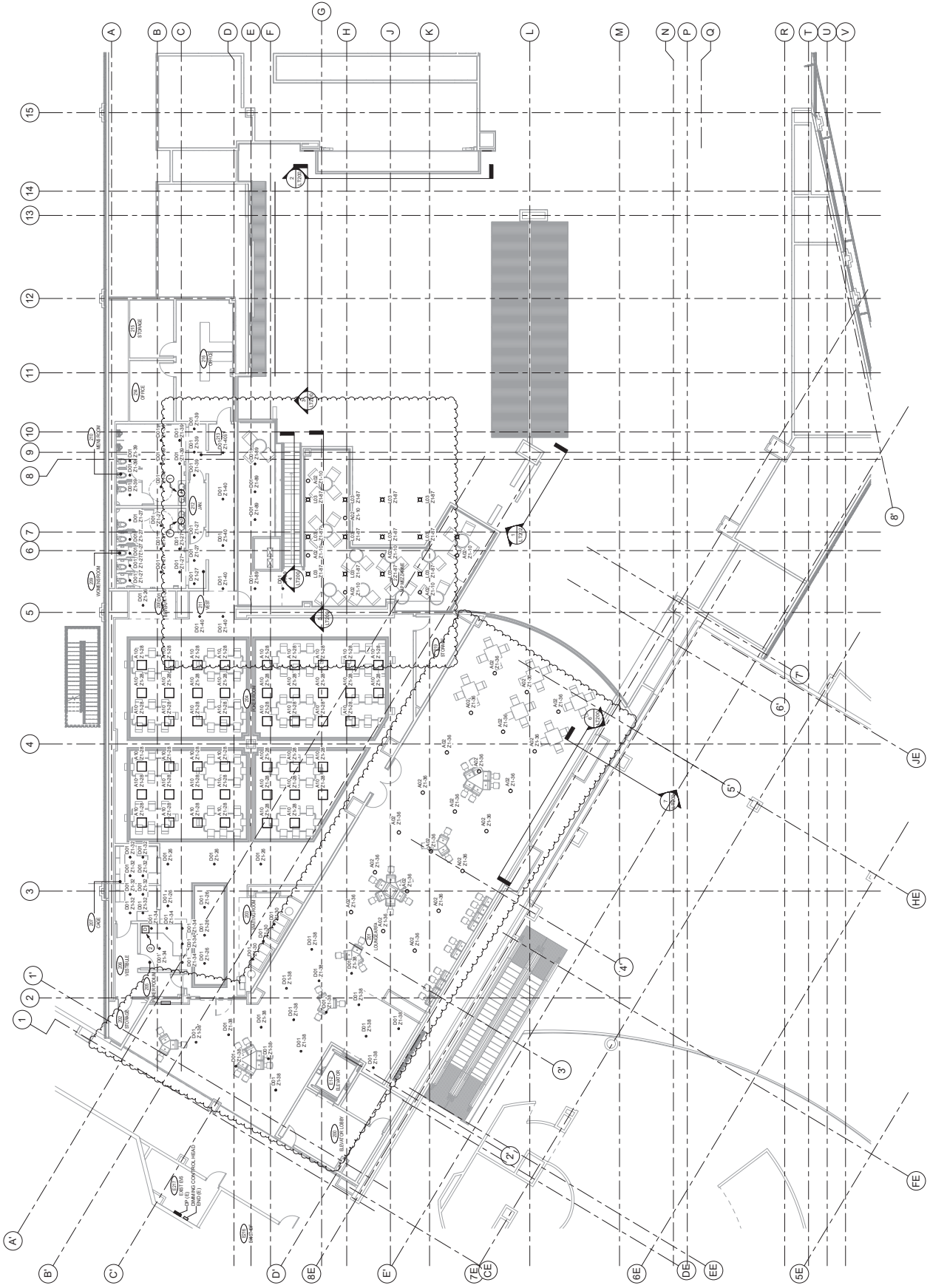

L7200 DRAWING NOTES

1. CORRELATION FOR LINE AND LED FIXTURE DOWN COLUMN. MOUNT IN ACCESSIBLE LOCATION ABOVE COLUMN. PROVIDE MOUNTING BRACKET TO FIELD. COORDINATE WITH LIGHT FIXTURE LOCATION WITH ARCHITECTURAL ELEVATIONS.
2. TYPICAL ALL COLUMNS WITH UNIFORM COLOR CHANGE LED FIXTURE FEATURE. PROVIDE MOUNTING BRACKET TO FIELD. COORDINATE WITH LIGHT FIXTURE LOCATION WITH ARCHITECTURAL ELEVATIONS. PROVIDE MOUNTING BRACKET TO FIELD. COORDINATE WITH LIGHT FIXTURE LOCATION WITH ARCHITECTURAL ELEVATIONS.
3. TYPICAL ALL COLUMNS WITH UNIFORM COLOR CHANGE LED FIXTURE FEATURE. PROVIDE MOUNTING BRACKET TO FIELD. COORDINATE WITH LIGHT FIXTURE LOCATION WITH ARCHITECTURAL ELEVATIONS. PROVIDE MOUNTING BRACKET TO FIELD. COORDINATE WITH LIGHT FIXTURE LOCATION WITH ARCHITECTURAL ELEVATIONS.
4. PROVIDE BOTTLE DRIPMAN LIGHTING COORDINATE WITH ARCHITECTURAL ELEVATIONS. PROVIDE BOTTLE DRIPMAN LIGHTING COORDINATE WITH ARCHITECTURAL ELEVATIONS.

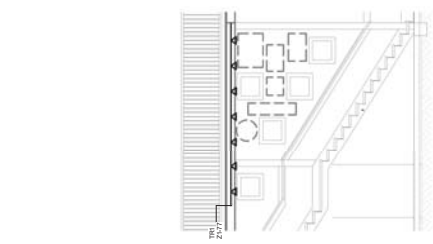

1 ENTERTAINMENT BAR NORTH STAIRCASE ELEVATION
SCALE: 1/4" = 1'-0"



2 ENTERTAINMENT BAR NORTH ELEVATION
SCALE: 1/4" = 1'-0"

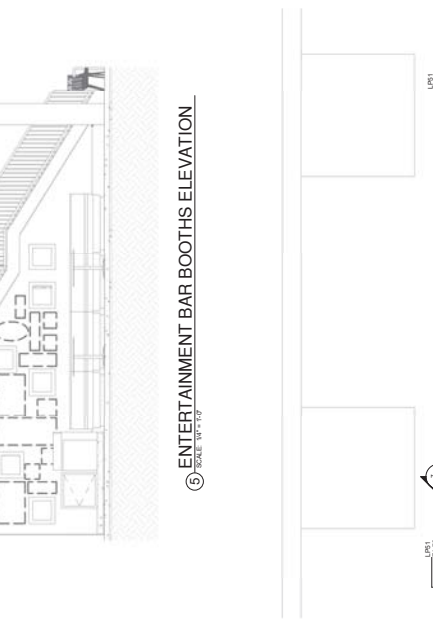

3 ENTERTAINMENT BAR BOOTHS ELEVATION
SCALE: 1/4" = 1'-0"

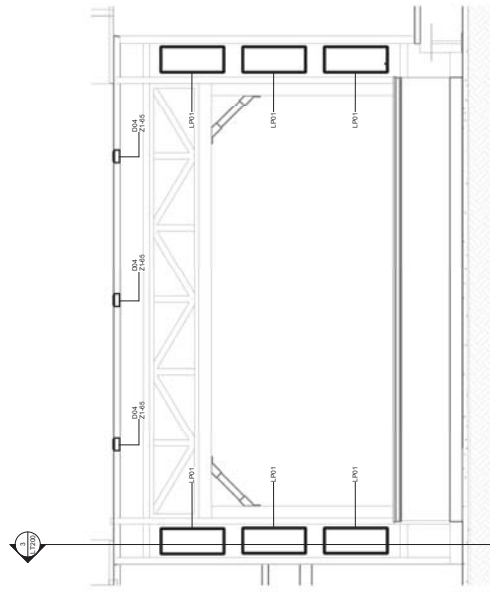

4 ENTERTAINMENT BAR EAST ELEVATION
SCALE: 1/4" = 1'-0"

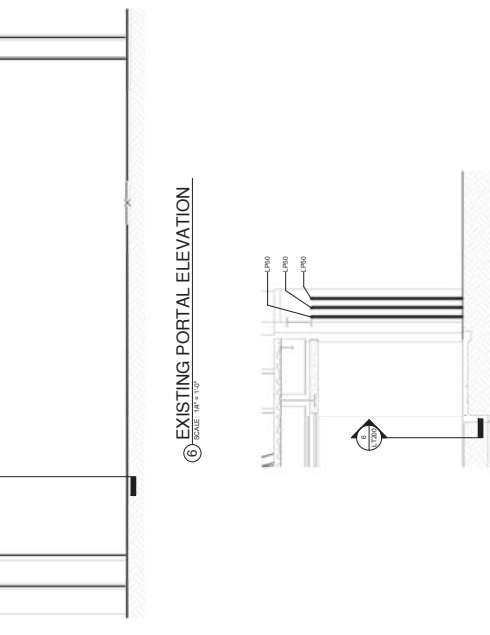

5 EXISTING PORTAL SIDE ELEVATION
SCALE: 1/4" = 1'-0"

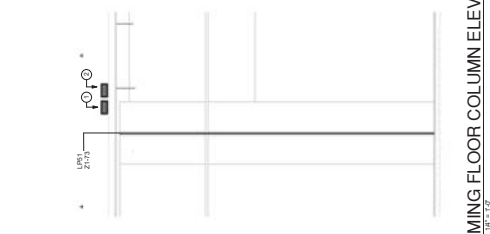

6 GAMING FLOOR COLUMN ELEVATION
SCALE: 1/4" = 1'-0"

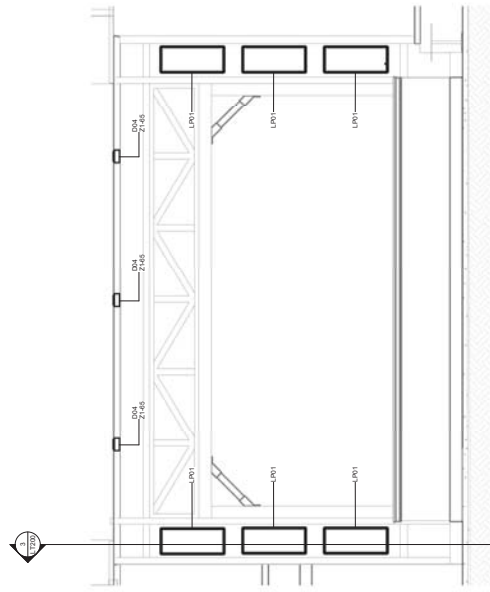

7 ENTERTAINMENT BAR NORTH ELEVATION
SCALE: 1/4" = 1'-0"

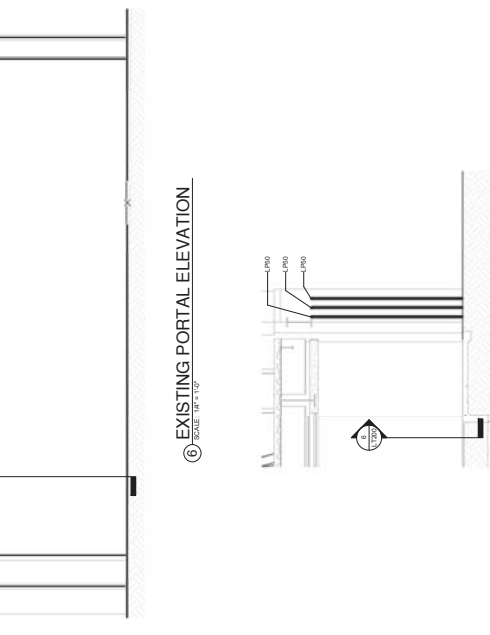

8 EXISTING PORTAL SIDE ELEVATION
SCALE: 1/4" = 1'-0"

THIS DOCUMENT IS THE PROPERTY OF IERA AND IS NOT TO BE REPRODUCED OR TRANSMITTED IN ANY FORM OR BY ANY MEANS, ELECTRONIC OR MECHANICAL, WITHOUT THE WRITTEN PERMISSION OF IERA.

CONSULTANTS
INTERIOR ARCHITECTURE
2200 MEMPHIS AVENUE
SUITE 1000
MEMPHIS, TN 38103
901.525.1100

STRUCTURAL ENGINEERING
MEMPHIS OFFICE
2200 MEMPHIS AVENUE
SUITE 1000
MEMPHIS, TN 38103
901.525.1100

MER ENGINEERING
2200 MEMPHIS AVENUE
SUITE 1000
MEMPHIS, TN 38103
901.525.1100

MECHANICAL/ELECTRICAL/PLUMBING
2200 MEMPHIS AVENUE
SUITE 1000
MEMPHIS, TN 38103
901.525.1100

MECHANICAL/ELECTRICAL/PLUMBING
2200 MEMPHIS AVENUE
SUITE 1000
MEMPHIS, TN 38103
901.525.1100

MECHANICAL/ELECTRICAL/PLUMBING
2200 MEMPHIS AVENUE
SUITE 1000
MEMPHIS, TN 38103
901.525.1100

MECHANICAL/ELECTRICAL/PLUMBING
2200 MEMPHIS AVENUE
SUITE 1000
MEMPHIS, TN 38103
901.525.1100

MECHANICAL/ELECTRICAL/PLUMBING
2200 MEMPHIS AVENUE
SUITE 1000
MEMPHIS, TN 38103
901.525.1100

MECHANICAL/ELECTRICAL/PLUMBING
2200 MEMPHIS AVENUE
SUITE 1000
MEMPHIS, TN 38103
901.525.1100

MECHANICAL/ELECTRICAL/PLUMBING
2200 MEMPHIS AVENUE
SUITE 1000
MEMPHIS, TN 38103
901.525.1100

MECHANICAL/ELECTRICAL/PLUMBING
2200 MEMPHIS AVENUE
SUITE 1000
MEMPHIS, TN 38103
901.525.1100

MECHANICAL/ELECTRICAL/PLUMBING
2200 MEMPHIS AVENUE
SUITE 1000
MEMPHIS, TN 38103
901.525.1100

MECHANICAL/ELECTRICAL/PLUMBING
2200 MEMPHIS AVENUE
SUITE 1000
MEMPHIS, TN 38103
901.525.1100

MECHANICAL/ELECTRICAL/PLUMBING
2200 MEMPHIS AVENUE
SUITE 1000
MEMPHIS, TN 38103
901.525.1100

MECHANICAL/ELECTRICAL/PLUMBING
2200 MEMPHIS AVENUE
SUITE 1000
MEMPHIS, TN 38103
901.525.1100

MECHANICAL/ELECTRICAL/PLUMBING
2200 MEMPHIS AVENUE
SUITE 1000
MEMPHIS, TN 38103
901.525.1100

HARD ROCK CASINO

HARD ROCK CASINO

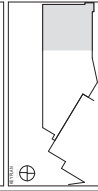

NO.	DESCRIPTION	DATE
1	ISSUED FOR PERMIT	10/15/11
2	AS NOTED	10/15/11
3	AS NOTED	10/15/11
4	AS NOTED	10/15/11
5	AS NOTED	10/15/11
6	AS NOTED	10/15/11
7	AS NOTED	10/15/11
8	AS NOTED	10/15/11
9	AS NOTED	10/15/11
10	AS NOTED	10/15/11
11	AS NOTED	10/15/11
12	AS NOTED	10/15/11
13	AS NOTED	10/15/11
14	AS NOTED	10/15/11
15	AS NOTED	10/15/11
16	AS NOTED	10/15/11
17	AS NOTED	10/15/11
18	AS NOTED	10/15/11
19	AS NOTED	10/15/11
20	AS NOTED	10/15/11
21	AS NOTED	10/15/11
22	AS NOTED	10/15/11

CONSTRUCTION SET
1ST FLOOR AREA 1 - LOW VOLTAGE
LV111
1/8" = 1'-0"

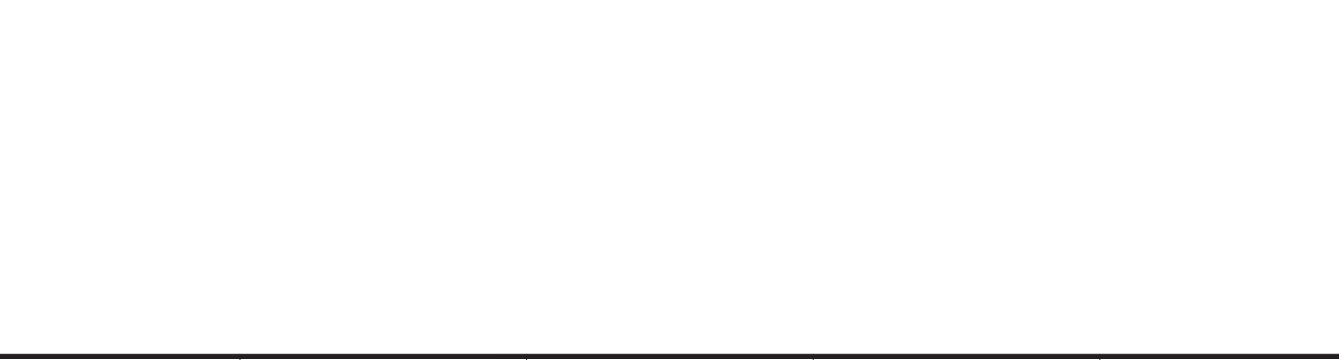
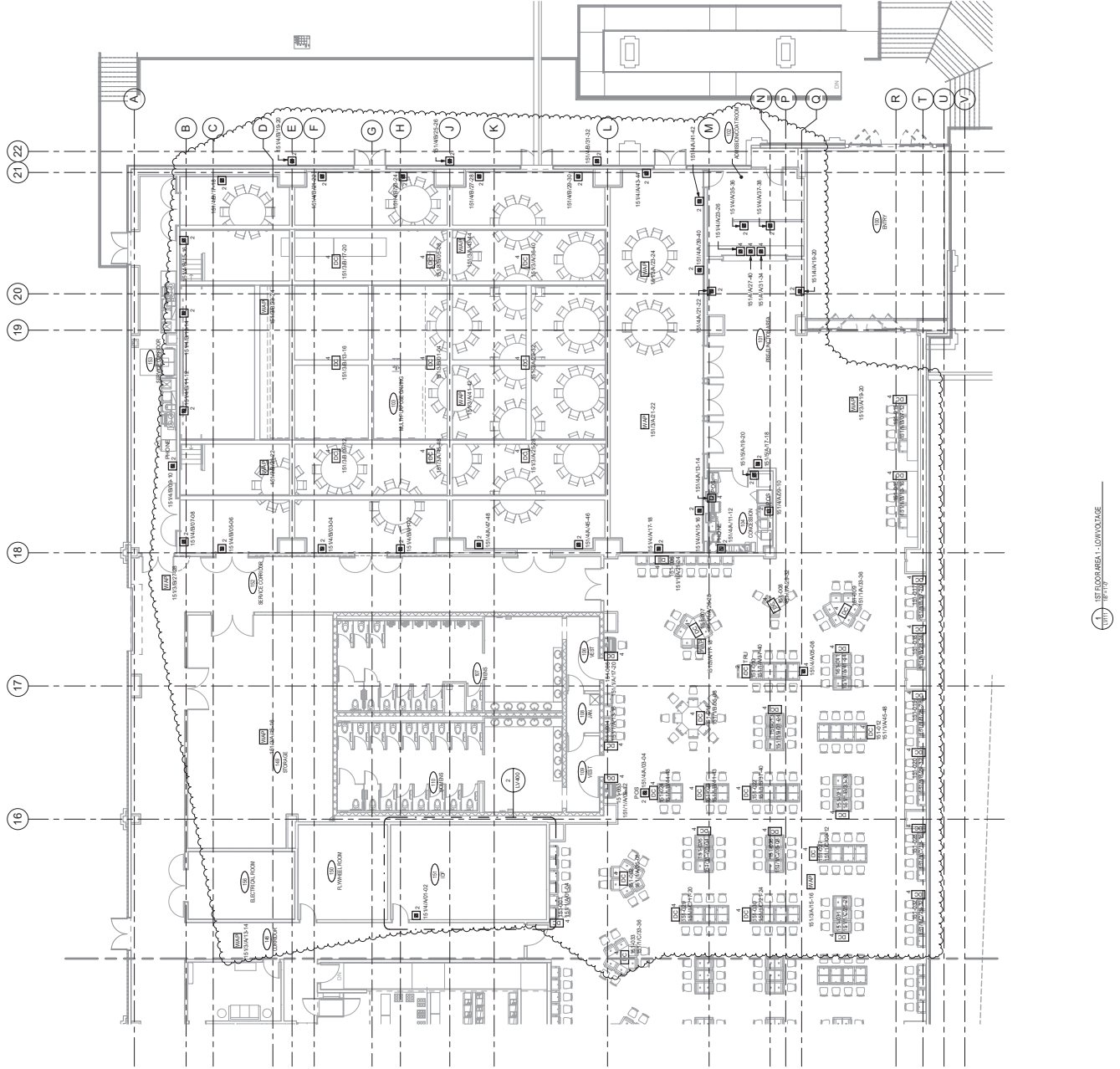

HARD ROCK CASINO

HARD ROCK CASINO

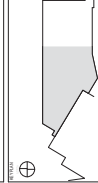

NO.	DESCRIPTION
001	CONSTRUCTION SET

1ST FLOOR AREA 2 - LOW VOLTAGE

CONSTRUCTION SET

DATE	11/11/11
DRAWN	EDMUNDSON RED ASSOCIATES
CHECKED	EDMUNDSON RED ASSOCIATES
SCALE	AS SHOWN

LV112
1/8" = 1'-0"

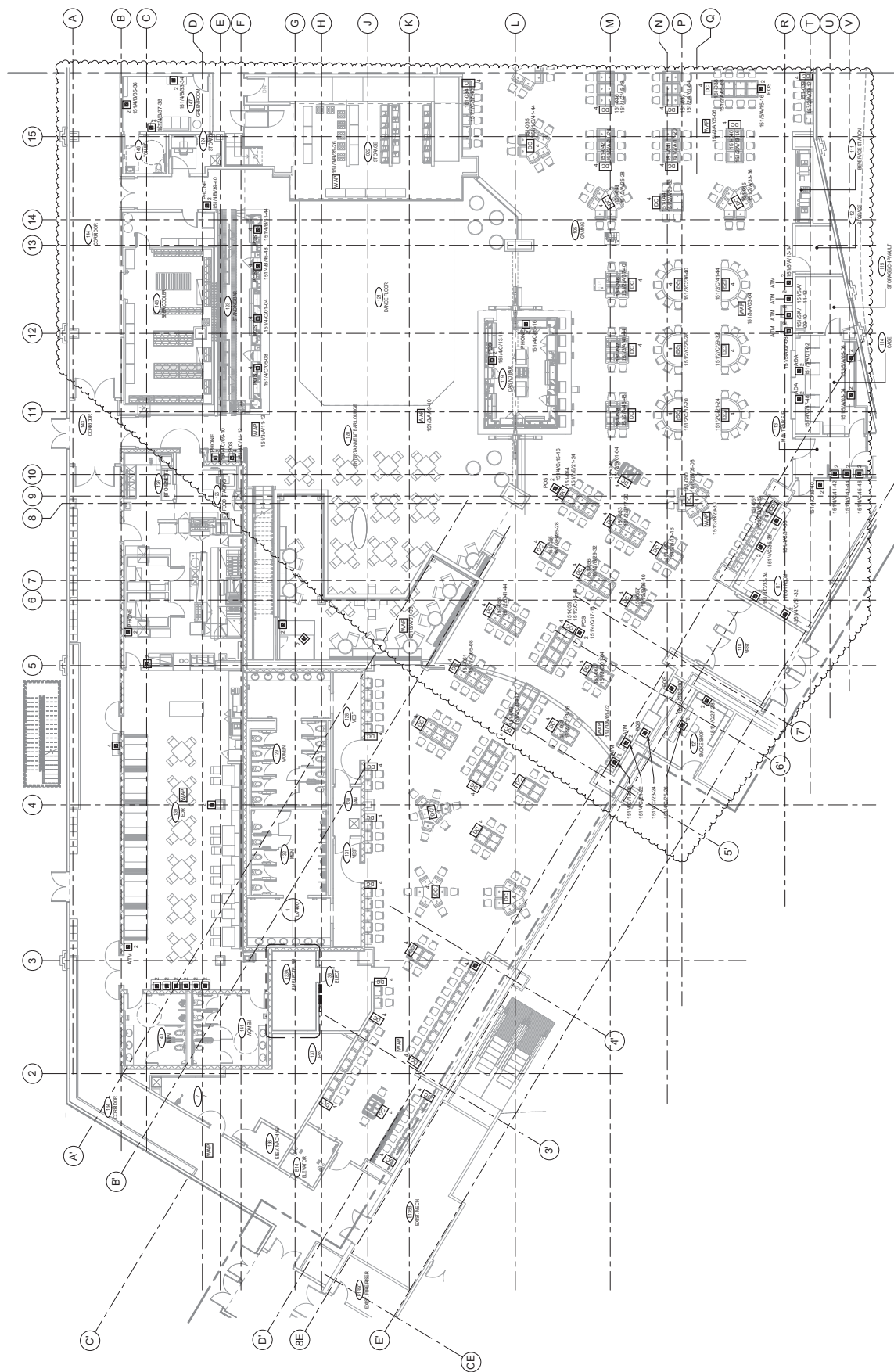

1ST FLOOR AREA 2 - LOW VOLTAGE



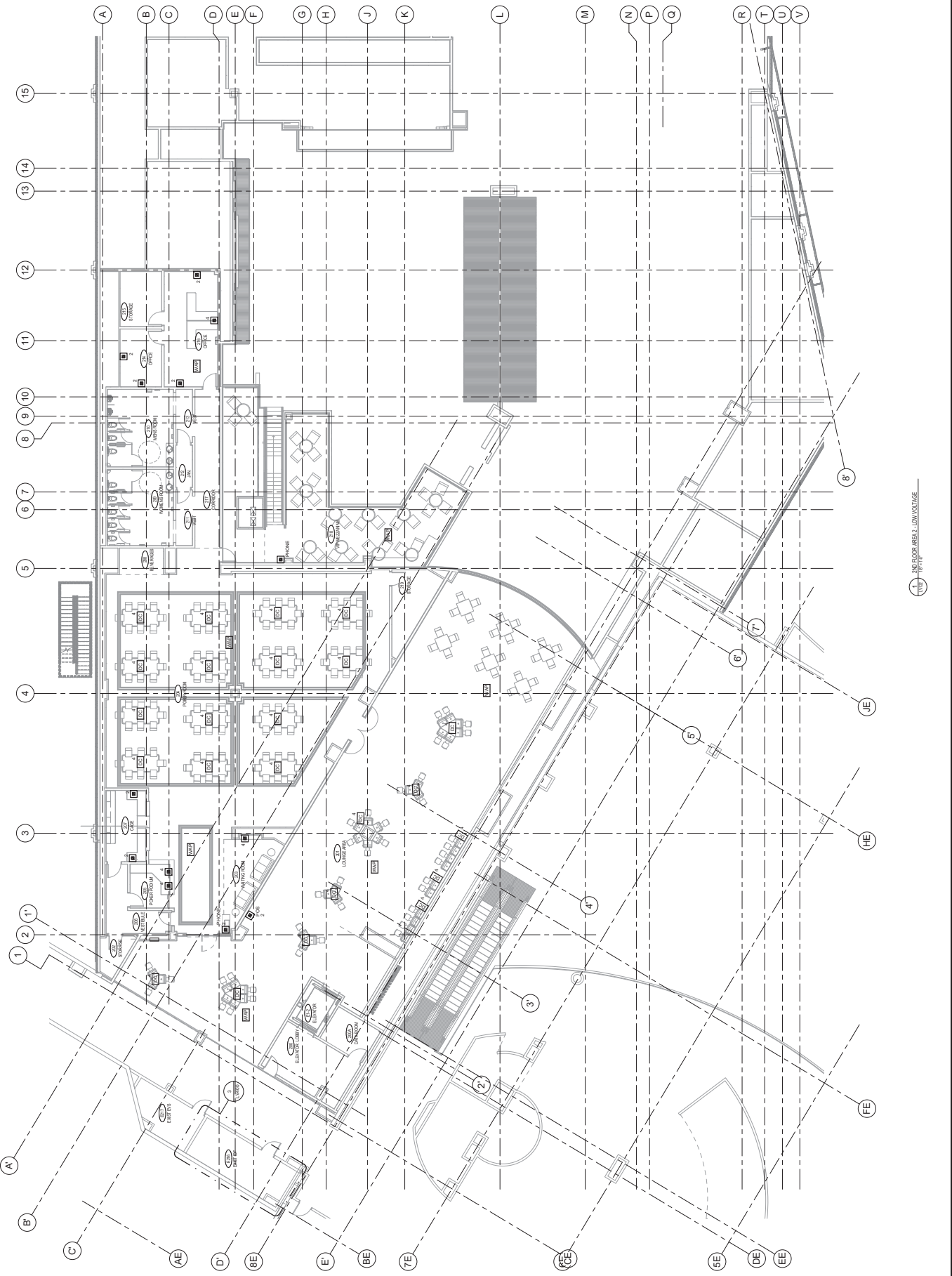

2ND FLOOR AREA 2 - LOW VOLTAGE



9/20/08 11:42 AM

FOODSERVICE EQUIPMENT
ARRANGEMENT PLAN

CONSTRUCTION SET

DATE: 11/15/11
 DRAWN BY: J. B. BROWN
 CHECKED BY: J. B. BROWN

AS SHOWN

FS101

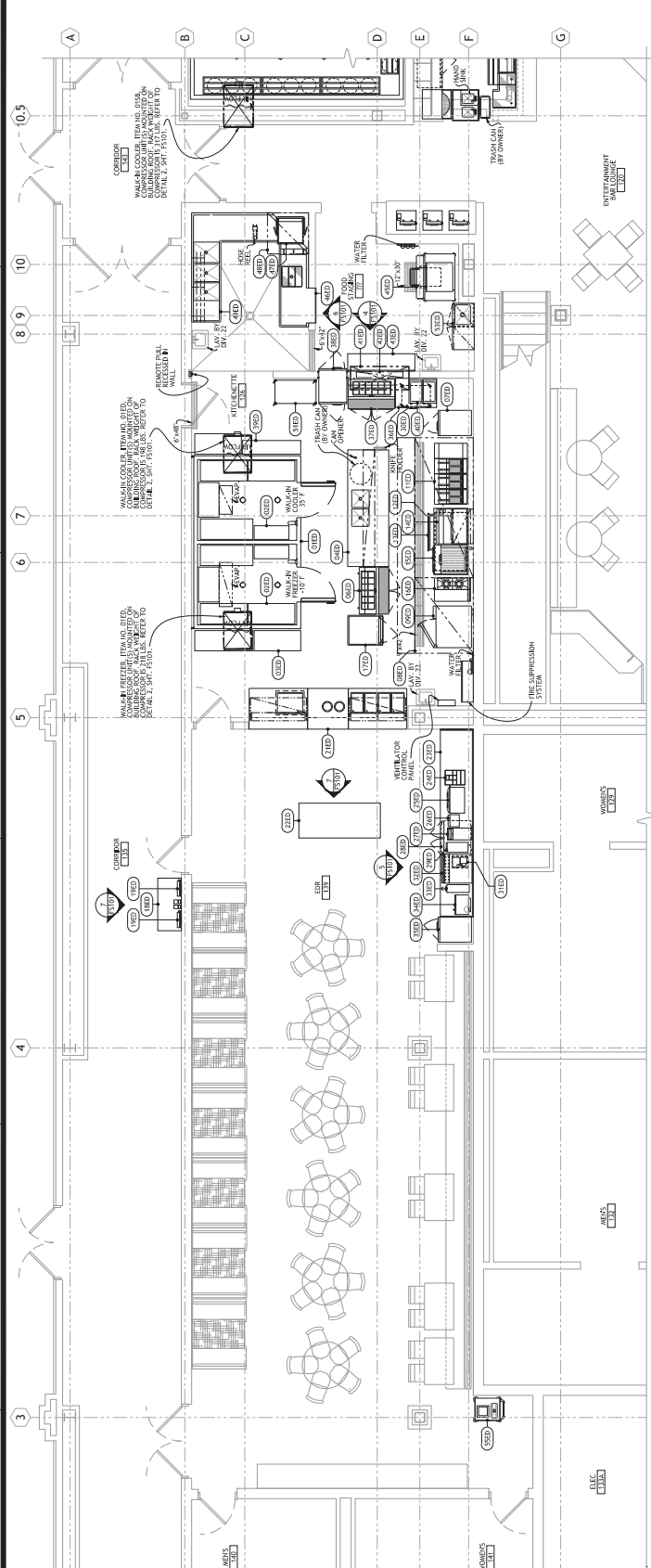

1 FOODSERVICE EQUIPMENT ARRANGEMENT PLAN - EDR

FOODSERVICE EQUIPMENT SCHEDULE

NO.	DESCRIPTION	NO.	DESCRIPTION	NO.	DESCRIPTION
100	WALK-IN FREEZER	101	WALK-IN COOLER	102	PREP TABLE
103	SINK	104	STOVE	105	OVEN
106	REFRIGERATOR	107	STOVE	108	OVEN
109	STOVE	110	OVEN	111	STOVE
112	OVEN	113	STOVE	114	OVEN
115	STOVE	116	OVEN	117	STOVE
118	OVEN	119	STOVE	120	OVEN
121	STOVE	122	OVEN	123	STOVE
124	OVEN	125	STOVE	126	OVEN
127	STOVE	128	OVEN	129	STOVE
130	OVEN	131	STOVE	132	OVEN
133	STOVE	134	OVEN	135	STOVE
136	OVEN	137	STOVE	138	OVEN
139	STOVE	140	OVEN	141	STOVE
142	OVEN	143	STOVE	144	OVEN
145	STOVE	146	OVEN	147	STOVE
148	OVEN	149	STOVE	150	OVEN
151	STOVE	152	OVEN	153	STOVE
154	OVEN	155	STOVE	156	OVEN
157	STOVE	158	OVEN	159	STOVE
160	OVEN	161	STOVE	162	OVEN
163	STOVE	164	OVEN	165	STOVE
166	OVEN	167	STOVE	168	OVEN
169	STOVE	170	OVEN	171	STOVE
172	OVEN	173	STOVE	174	OVEN
175	STOVE	176	OVEN	177	STOVE
178	OVEN	179	STOVE	180	OVEN
181	STOVE	182	OVEN	183	STOVE
184	OVEN	185	STOVE	186	OVEN
187	STOVE	188	OVEN	189	STOVE
190	OVEN	191	STOVE	192	OVEN
193	STOVE	194	OVEN	195	STOVE
196	OVEN	197	STOVE	198	OVEN
199	STOVE	200	OVEN		

NOTE: SUPPORT CURBS NOT UNDER D.W. 11. REFER TO FOODSERVICE EQUIPMENT SCHEDULE FOR DIMENSIONS.

REFER TO FOODSERVICE EQUIPMENT SCHEDULE FOR DIMENSIONS.

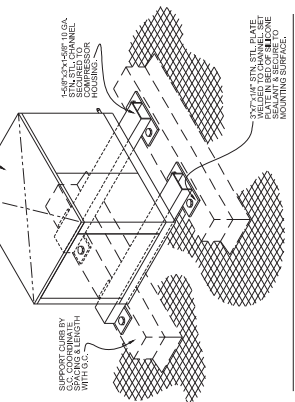

2 ROOF MOUNTED COMPRESSOR

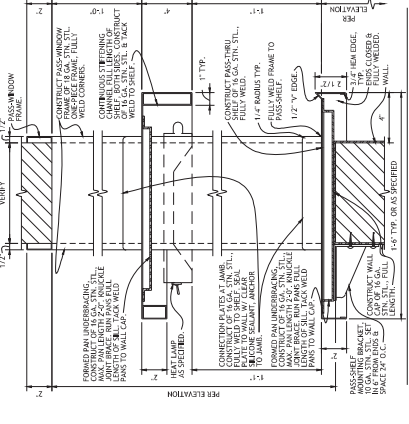

3 SECTION - TWO TIER PASS-SHELF

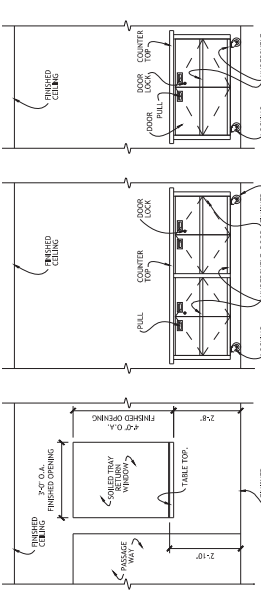

6 ELEVATION

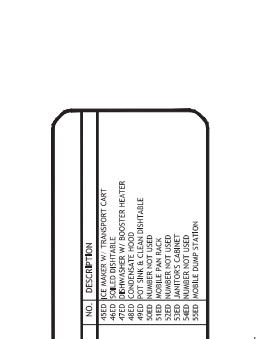

7 ELEVATION

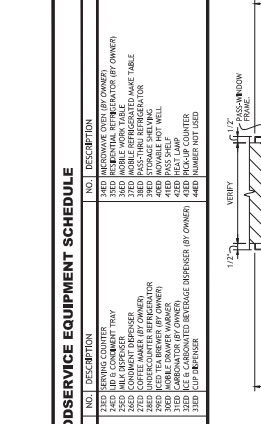

8 ELEVATION

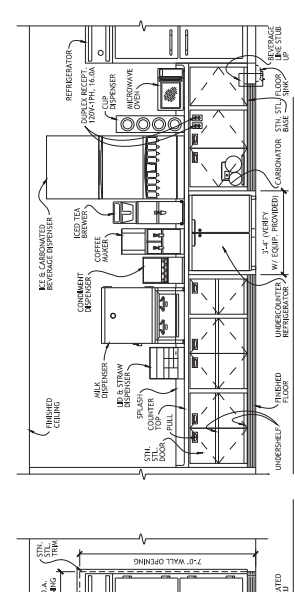

5 ELEVATION

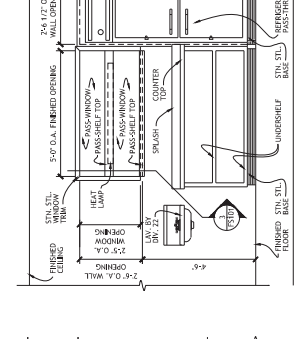

4 ELEVATION

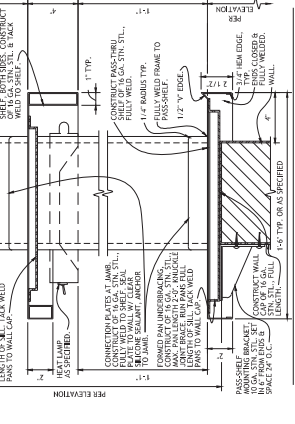

3 ELEVATION

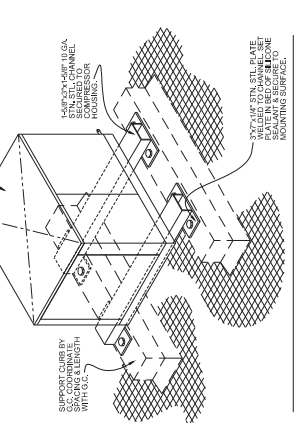

2 ELEVATION

CONSULTANTS

ELECTRICAL ENGINEERING
 122 Appleway Avenue
 Hartford, CT 06186
 (860) 234-1234

MECHANICAL ENGINEERING
 122 Appleway Avenue
 Hartford, CT 06186
 (860) 234-1234

PLUMBING ENGINEERING
 122 Appleway Avenue
 Hartford, CT 06186
 (860) 234-1234

MEP ENGINEERING
 122 Appleway Avenue
 Hartford, CT 06186
 (860) 234-1234

MECHANICAL ENGINEERING
 122 Appleway Avenue
 Hartford, CT 06186
 (860) 234-1234

PLUMBING ENGINEERING
 122 Appleway Avenue
 Hartford, CT 06186
 (860) 234-1234

MEP ENGINEERING
 122 Appleway Avenue
 Hartford, CT 06186
 (860) 234-1234

LOW VOLTAGE ELECTRICAL ENGINEERING
 122 Appleway Avenue
 Hartford, CT 06186
 (860) 234-1234

MECHANICAL ENGINEERING
 122 Appleway Avenue
 Hartford, CT 06186
 (860) 234-1234

PLUMBING ENGINEERING
 122 Appleway Avenue
 Hartford, CT 06186
 (860) 234-1234

MEP ENGINEERING
 122 Appleway Avenue
 Hartford, CT 06186
 (860) 234-1234

LOW VOLTAGE ELECTRICAL ENGINEERING
 122 Appleway Avenue
 Hartford, CT 06186
 (860) 234-1234

CONSTRUCTION SET

FOODSERVICE EQUIPMENT ARRANGEMENT PLAN

CASINO 4

1

2

3

FS102
AS SHOWN

STANDING BAR		CASINO BAR	
NO.	DESCRIPTION	NO.	DESCRIPTION
0158	WALK-IN FREE COOLER	0103	BACKBAR (BY OWNER)
0458	WALK-IN REFRIGERATOR	0403	FRASS-SHED BACK BAR REFRIGERATOR
0459	STORAGE SHELVING	0404	CUP DISPENSER
0460	BEER SYSTEM	0405	STORAGE SHELVING
0461	BACKBAR REFRIGERATOR	0406	SPEED GRINDER (BY OWNER)
0462	BACKBAR REFRIGERATOR	0407	CASH REGISTER (BY OWNER)
0463	BOTTLE WELDER (BY OWNER, (UT/ME))	0408	GLASS WASHER
0464	MIXER	0409	BAR STATION
0465	MIXER	0410	BAR STATION
0466	MIXER	0411	BAR STATION
0467	MIXER	0412	BAR STATION
0468	MIXER	0413	BAR STATION
0469	MIXER	0414	BAR STATION
0470	MIXER	0415	BAR STATION
0471	MIXER	0416	BAR STATION
0472	MIXER	0417	BAR STATION
0473	MIXER	0418	BAR STATION
0474	MIXER	0419	BAR STATION
0475	MIXER	0420	BAR STATION
0476	MIXER	0421	BAR STATION
0477	MIXER	0422	BAR STATION
0478	MIXER	0423	BAR STATION
0479	MIXER	0424	BAR STATION
0480	MIXER	0425	BAR STATION
0481	MIXER	0426	BAR STATION
0482	MIXER	0427	BAR STATION
0483	MIXER	0428	BAR STATION
0484	MIXER	0429	BAR STATION
0485	MIXER	0430	BAR STATION
0486	MIXER	0431	BAR STATION
0487	MIXER	0432	BAR STATION
0488	MIXER	0433	BAR STATION
0489	MIXER	0434	BAR STATION
0490	MIXER	0435	BAR STATION
0491	MIXER	0436	BAR STATION
0492	MIXER	0437	BAR STATION
0493	MIXER	0438	BAR STATION
0494	MIXER	0439	BAR STATION
0495	MIXER	0440	BAR STATION
0496	MIXER	0441	BAR STATION
0497	MIXER	0442	BAR STATION
0498	MIXER	0443	BAR STATION
0499	MIXER	0444	BAR STATION
0500	MIXER	0445	BAR STATION
0501	MIXER	0446	BAR STATION
0502	MIXER	0447	BAR STATION
0503	MIXER	0448	BAR STATION
0504	MIXER	0449	BAR STATION
0505	MIXER	0450	BAR STATION
0506	MIXER	0451	BAR STATION
0507	MIXER	0452	BAR STATION
0508	MIXER	0453	BAR STATION
0509	MIXER	0454	BAR STATION
0510	MIXER	0455	BAR STATION
0511	MIXER	0456	BAR STATION
0512	MIXER	0457	BAR STATION
0513	MIXER	0458	BAR STATION
0514	MIXER	0459	BAR STATION
0515	MIXER	0460	BAR STATION
0516	MIXER	0461	BAR STATION
0517	MIXER	0462	BAR STATION
0518	MIXER	0463	BAR STATION
0519	MIXER	0464	BAR STATION
0520	MIXER	0465	BAR STATION
0521	MIXER	0466	BAR STATION
0522	MIXER	0467	BAR STATION
0523	MIXER	0468	BAR STATION
0524	MIXER	0469	BAR STATION
0525	MIXER	0470	BAR STATION
0526	MIXER	0471	BAR STATION
0527	MIXER	0472	BAR STATION
0528	MIXER	0473	BAR STATION
0529	MIXER	0474	BAR STATION
0530	MIXER	0475	BAR STATION
0531	MIXER	0476	BAR STATION
0532	MIXER	0477	BAR STATION
0533	MIXER	0478	BAR STATION
0534	MIXER	0479	BAR STATION
0535	MIXER	0480	BAR STATION
0536	MIXER	0481	BAR STATION
0537	MIXER	0482	BAR STATION
0538	MIXER	0483	BAR STATION
0539	MIXER	0484	BAR STATION
0540	MIXER	0485	BAR STATION
0541	MIXER	0486	BAR STATION
0542	MIXER	0487	BAR STATION
0543	MIXER	0488	BAR STATION
0544	MIXER	0489	BAR STATION
0545	MIXER	0490	BAR STATION
0546	MIXER	0491	BAR STATION
0547	MIXER	0492	BAR STATION
0548	MIXER	0493	BAR STATION
0549	MIXER	0494	BAR STATION
0550	MIXER	0495	BAR STATION
0551	MIXER	0496	BAR STATION
0552	MIXER	0497	BAR STATION
0553	MIXER	0498	BAR STATION
0554	MIXER	0499	BAR STATION
0555	MIXER	0500	BAR STATION

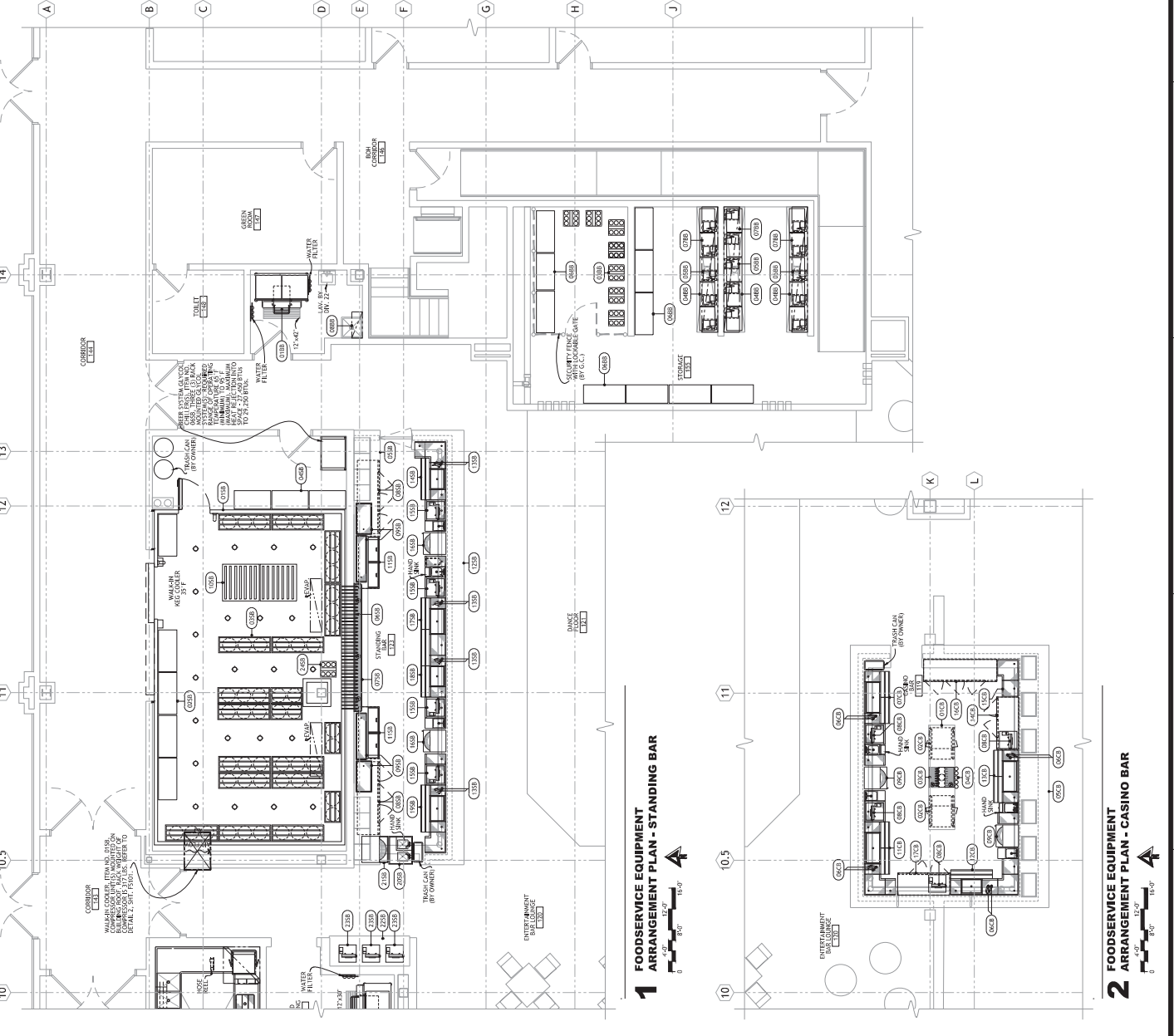

1 FOODSERVICE EQUIPMENT ARRANGEMENT PLAN - STANDING BAR

2 FOODSERVICE EQUIPMENT ARRANGEMENT PLAN - CASINO BAR

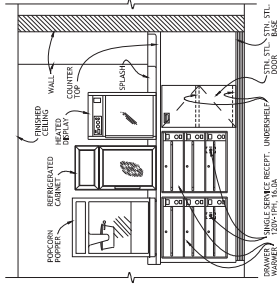

3 ELEVATION

CONSULTANTS

ELECTRICAL ENGINEERING
 1234 Appleway Avenue
 Hamilton, CT 06106
 (860) 555-1234

MECHANICAL ENGINEERING
 5678 Main Street
 Springfield, MA 01103
 (417) 555-5678

PLUMBING ENGINEERING
 9012 Elm Street
 Denver, CO 80202
 (303) 555-9012

GENERAL CONTRACTOR
 3456 Oak Street
 Portland, ME 04101
 (207) 555-3456

OWNER

CHEROKEE HARD ROCK CASINO 4
 1234 Main Street
 Cherokee, NC 28719
 (828) 555-1234

PROJECT NO. ER-2024-015
DATE 10/26/2024

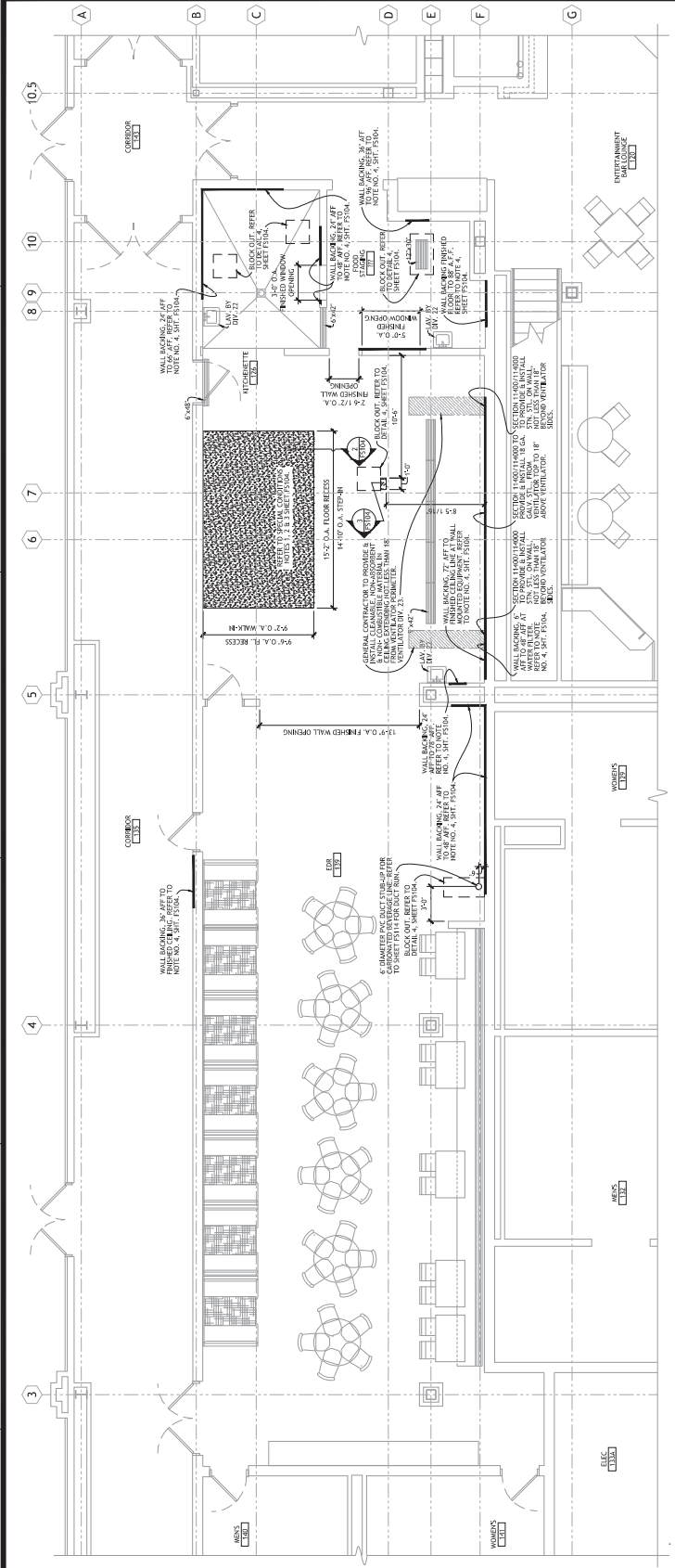

- ### SPECIAL CONDITIONS NOTES
1. FINISHES ARE SHOWN FOR THE PURPOSES OF REFERENCE ONLY. CONTRACTOR MUST VERIFY ALL FINISHES WITH THE ARCHITECT AND PROVIDER PRIOR TO INSTALLATION.
 2. INSTALLATION SHALL BE COMPLETED PRIOR TO THE START OF THE MAIN CONTRACT WORK.
 3. ALL EQUIPMENT SHALL BE INSTALLED ON A CONCRETE FLOOR WITH A MINIMUM OF 4" CONCRETE BELOW THE EQUIPMENT FEET.
 4. ALL WALLS SHALL BE FINISHED WITH 5/8" GYP BOARD ON 2x4 STUDS WITH 1/2" JACOBOARD ON THE EXTERIOR SIDE.

1 FOODSERVICE EQUIPMENT - EDR
SPECIAL CONDITIONS PLAN - EDR



2 SECTION - FLOOR RECESS AT WALK-IN COOLER/FREEZER



3 TYPICAL SECTION - ISLAND UTILITY CURB



4 TYPICAL - IN-FLOOR UTILITY BLOCK OUT



5 DETAIL - WALK-IN ENCLOSURE



6 SECTION AT WALK-IN WALL

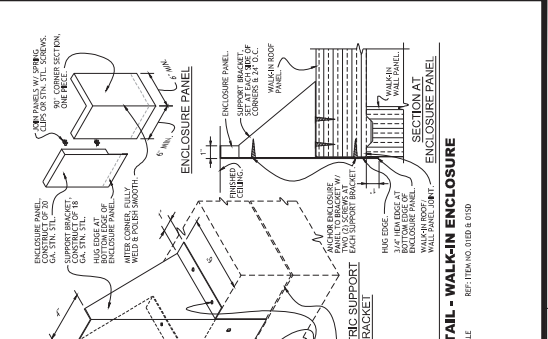

7 SECTION AT WALK-IN DOOR

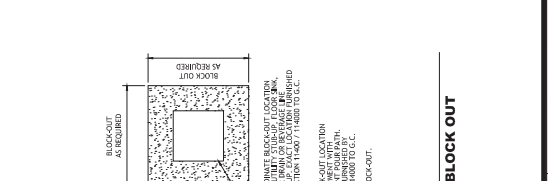

8 SECTION AT WALK-IN WALL

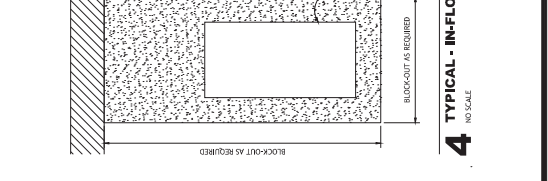

9 SECTION AT WALK-IN WALL

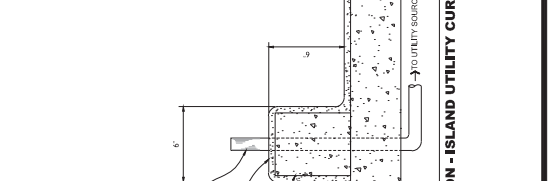

10 SECTION AT WALK-IN WALL

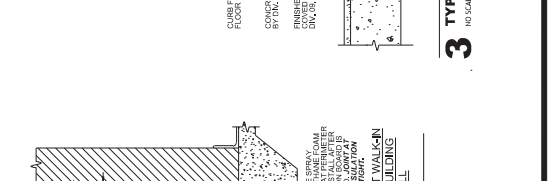

11 SECTION AT WALK-IN WALL

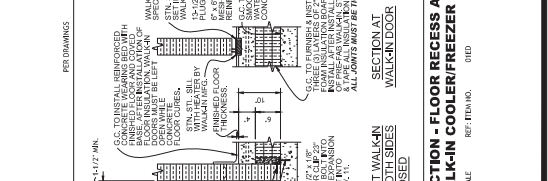

12 SECTION AT WALK-IN WALL

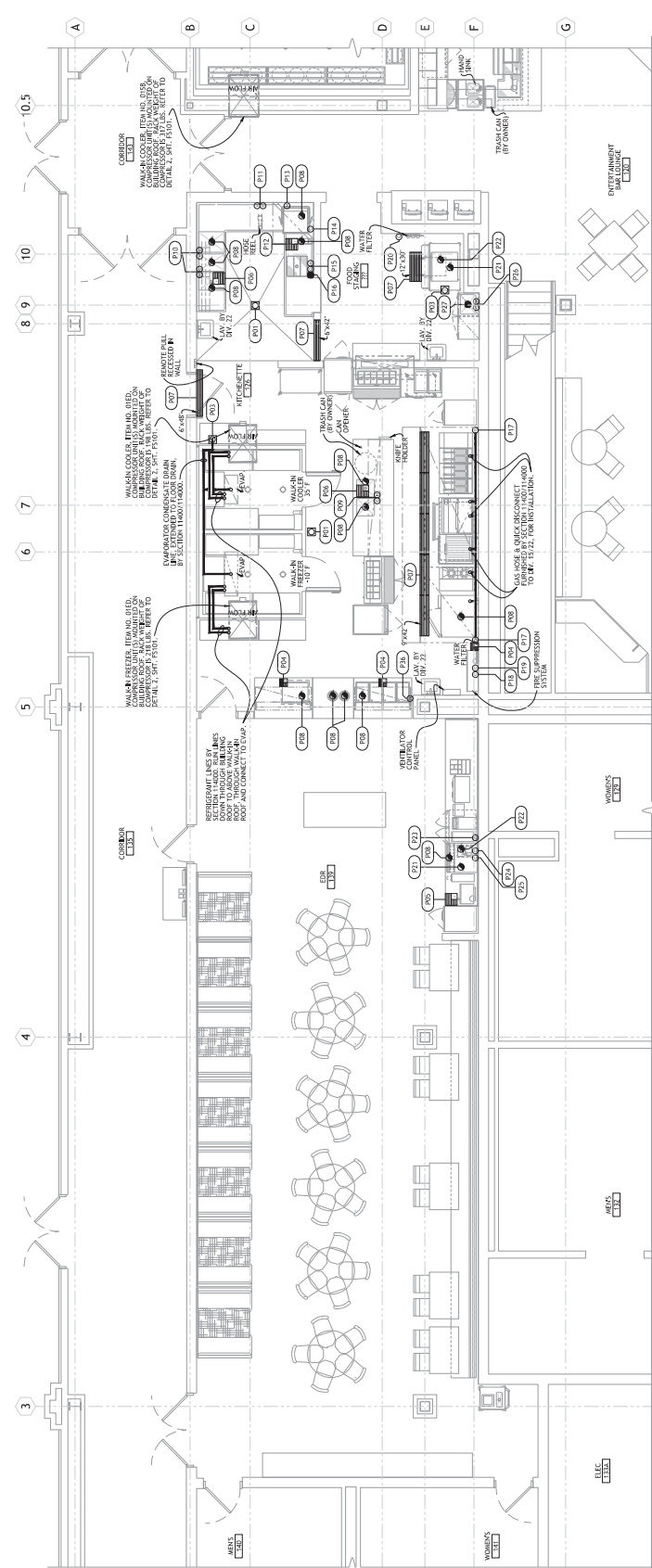

PLUMBING & MECHANICAL SYMBOLS

HW	HOT WATER
CW	COLD WATER
DR	DRAIN
IR	INSECT WASTE (EXTEND TO FLD)
CR	CORNER
CR	CORNER (CALLED WATER RETURN)
FD	FLOOR DRAIN
FD	FLOOR DRAIN (30" x 18")
TR	TRASH RECEPTACLE
TR	TRASH RECEPTACLE (30" x 18")
ENC	EXHAUST VENT CONNECTION
SVC	SUPPLY VENT CONNECTION
DIS	DISHWASHER DRAIN
DIS	DISHWASHER DRAIN (12" x 12" HUB)
AF	AIR FROM ABOVE
AF	AIR FROM ABOVE (FLOOR)
AF	AIR FROM ABOVE (CEILING)
AF	AIR FROM ABOVE (ROOF)
AF	AIR FROM ABOVE (SLOPE)
AF	AIR FROM ABOVE (SLOPE)
AF	AIR FROM ABOVE (SLOPE)
AF	AIR FROM ABOVE (SLOPE)

SEE SHEET FOR PLUMBING & MECHANICAL CONNECTION SCHEDULES & NOTES.

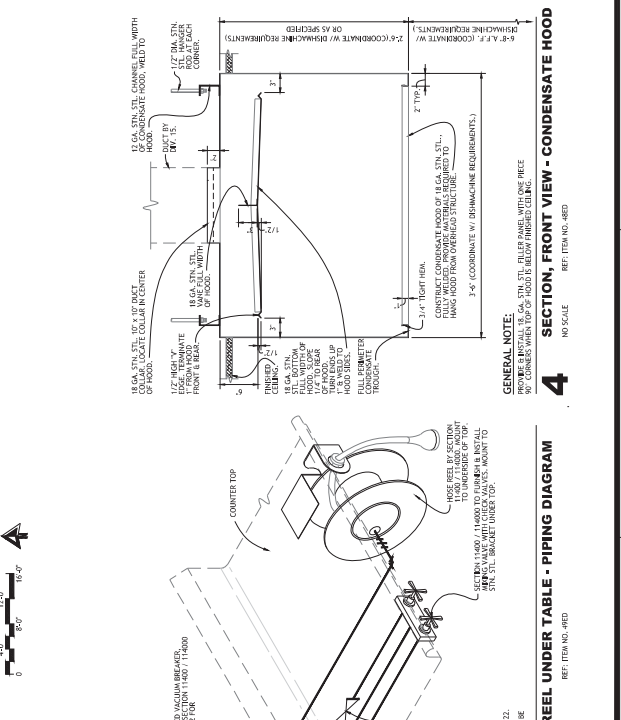
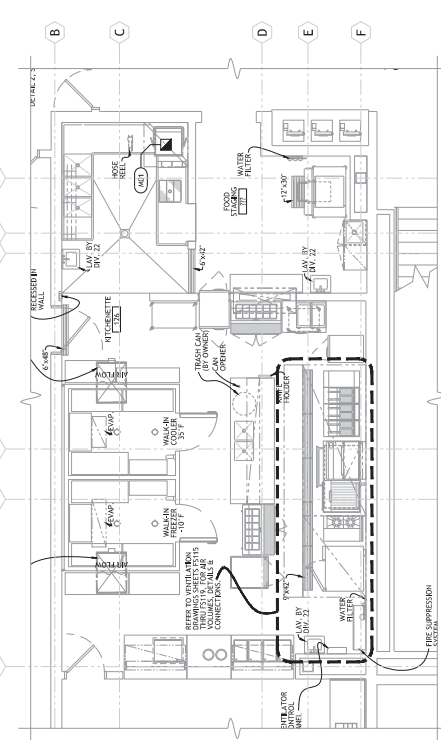

CASINO 4

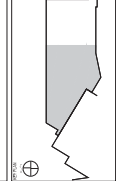

NO.	DESCRIPTION	DATE
1	ISSUED FOR PERMITTING	02/20/2013
2	ISSUED FOR PERMITTING	02/20/2013
3	ISSUED FOR PERMITTING	02/20/2013
4	ISSUED FOR PERMITTING	02/20/2013
5	ISSUED FOR PERMITTING	02/20/2013
6	ISSUED FOR PERMITTING	02/20/2013
7	ISSUED FOR PERMITTING	02/20/2013
8	ISSUED FOR PERMITTING	02/20/2013
9	ISSUED FOR PERMITTING	02/20/2013
10	ISSUED FOR PERMITTING	02/20/2013
11	ISSUED FOR PERMITTING	02/20/2013
12	ISSUED FOR PERMITTING	02/20/2013
13	ISSUED FOR PERMITTING	02/20/2013
14	ISSUED FOR PERMITTING	02/20/2013
15	ISSUED FOR PERMITTING	02/20/2013
16	ISSUED FOR PERMITTING	02/20/2013
17	ISSUED FOR PERMITTING	02/20/2013
18	ISSUED FOR PERMITTING	02/20/2013
19	ISSUED FOR PERMITTING	02/20/2013
20	ISSUED FOR PERMITTING	02/20/2013

FOODSERVICE EQUIPMENT ELECTRICAL CONNECTION PLAN

CONSTRUCTION SET

PROJECT NO. FS111
 SHEET NO. 4
 AS SHOWN

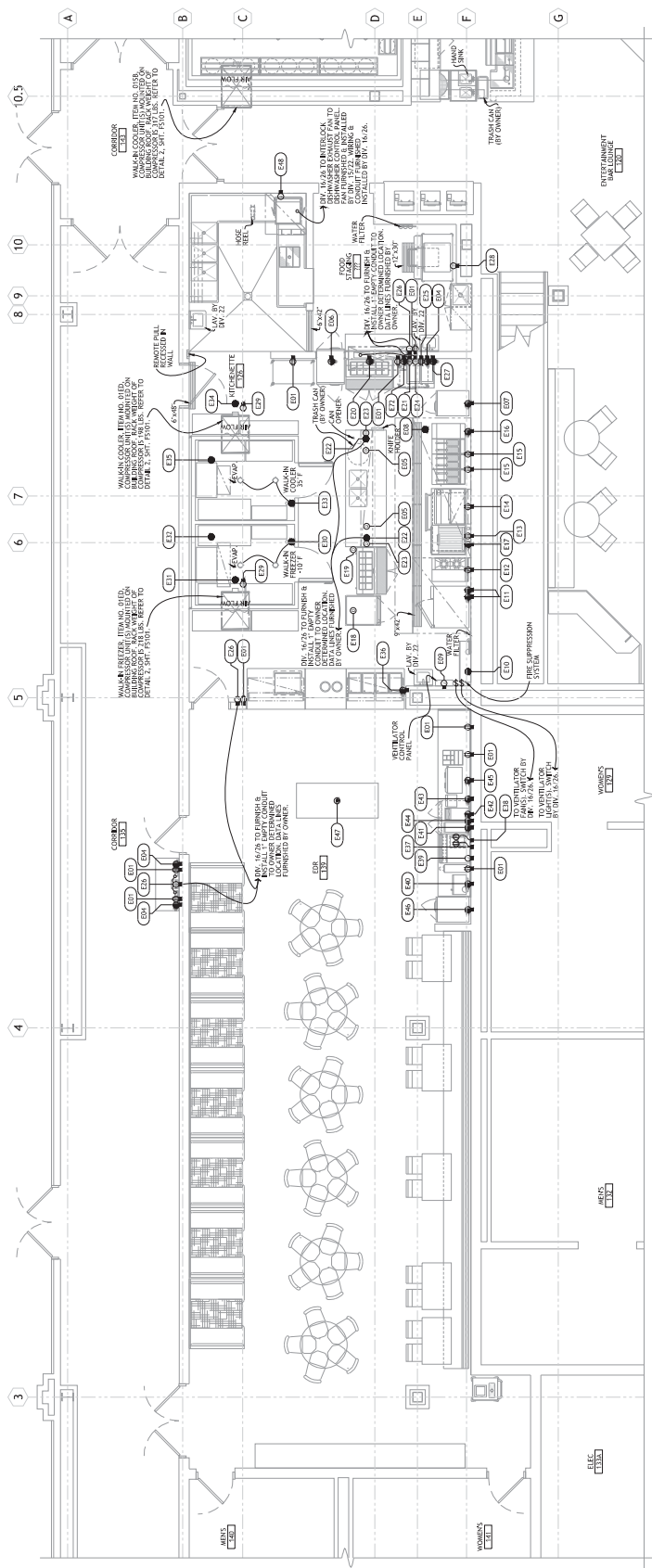

1 FOODSERVICE EQUIPMENT ELECTRICAL CONNECTION PLAN - EDR

ELECTRICAL SYMBOLS	
1	1 PHASE SINGLE PURPOSE RECEPTACLE
2	2 PHASE SINGLE PURPOSE RECEPTACLE
3	3 PHASE SINGLE PURPOSE RECEPTACLE
4	CONDUIT UP/DOWN
5	CONDUIT UP/DOWN
6	CONDUIT UP/DOWN
7	CONDUIT UP/DOWN
8	CONDUIT UP/DOWN
9	CONDUIT UP/DOWN
10	CONDUIT UP/DOWN
11	CONDUIT UP/DOWN
12	CONDUIT UP/DOWN
13	CONDUIT UP/DOWN
14	CONDUIT UP/DOWN
15	CONDUIT UP/DOWN
16	CONDUIT UP/DOWN
17	CONDUIT UP/DOWN
18	CONDUIT UP/DOWN
19	CONDUIT UP/DOWN
20	CONDUIT UP/DOWN
21	CONDUIT UP/DOWN
22	CONDUIT UP/DOWN
23	CONDUIT UP/DOWN
24	CONDUIT UP/DOWN
25	CONDUIT UP/DOWN
26	CONDUIT UP/DOWN
27	CONDUIT UP/DOWN
28	CONDUIT UP/DOWN
29	CONDUIT UP/DOWN
30	CONDUIT UP/DOWN
31	CONDUIT UP/DOWN
32	CONDUIT UP/DOWN
33	CONDUIT UP/DOWN
34	CONDUIT UP/DOWN
35	CONDUIT UP/DOWN
36	CONDUIT UP/DOWN
37	CONDUIT UP/DOWN
38	CONDUIT UP/DOWN
39	CONDUIT UP/DOWN
40	CONDUIT UP/DOWN
41	CONDUIT UP/DOWN
42	CONDUIT UP/DOWN
43	CONDUIT UP/DOWN
44	CONDUIT UP/DOWN
45	CONDUIT UP/DOWN
46	CONDUIT UP/DOWN
47	CONDUIT UP/DOWN
48	CONDUIT UP/DOWN
49	CONDUIT UP/DOWN
50	CONDUIT UP/DOWN
51	CONDUIT UP/DOWN
52	CONDUIT UP/DOWN
53	CONDUIT UP/DOWN
54	CONDUIT UP/DOWN
55	CONDUIT UP/DOWN
56	CONDUIT UP/DOWN
57	CONDUIT UP/DOWN
58	CONDUIT UP/DOWN
59	CONDUIT UP/DOWN
60	CONDUIT UP/DOWN
61	CONDUIT UP/DOWN
62	CONDUIT UP/DOWN
63	CONDUIT UP/DOWN
64	CONDUIT UP/DOWN
65	CONDUIT UP/DOWN
66	CONDUIT UP/DOWN
67	CONDUIT UP/DOWN
68	CONDUIT UP/DOWN
69	CONDUIT UP/DOWN
70	CONDUIT UP/DOWN
71	CONDUIT UP/DOWN
72	CONDUIT UP/DOWN
73	CONDUIT UP/DOWN
74	CONDUIT UP/DOWN
75	CONDUIT UP/DOWN
76	CONDUIT UP/DOWN
77	CONDUIT UP/DOWN
78	CONDUIT UP/DOWN
79	CONDUIT UP/DOWN
80	CONDUIT UP/DOWN
81	CONDUIT UP/DOWN
82	CONDUIT UP/DOWN
83	CONDUIT UP/DOWN
84	CONDUIT UP/DOWN
85	CONDUIT UP/DOWN
86	CONDUIT UP/DOWN
87	CONDUIT UP/DOWN
88	CONDUIT UP/DOWN
89	CONDUIT UP/DOWN
90	CONDUIT UP/DOWN
91	CONDUIT UP/DOWN
92	CONDUIT UP/DOWN
93	CONDUIT UP/DOWN
94	CONDUIT UP/DOWN
95	CONDUIT UP/DOWN
96	CONDUIT UP/DOWN
97	CONDUIT UP/DOWN
98	CONDUIT UP/DOWN
99	CONDUIT UP/DOWN
100	CONDUIT UP/DOWN

SEE SHEET FS110 FOR ELECTRICAL CONNECTION SCHEDULE & NOTES.

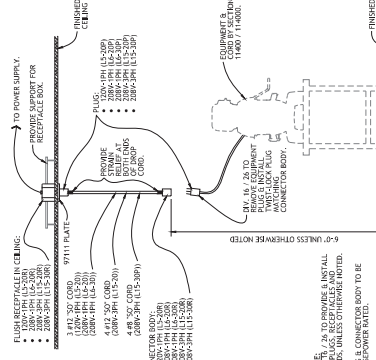

2 TYPICAL DETAIL - DROP CORD RECEPTACLE
 NO SCALE

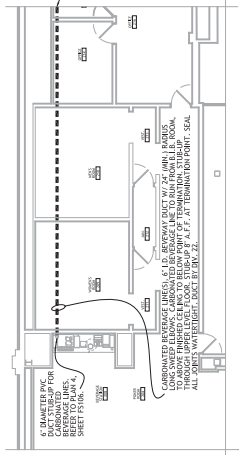
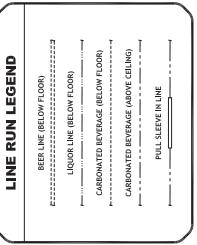
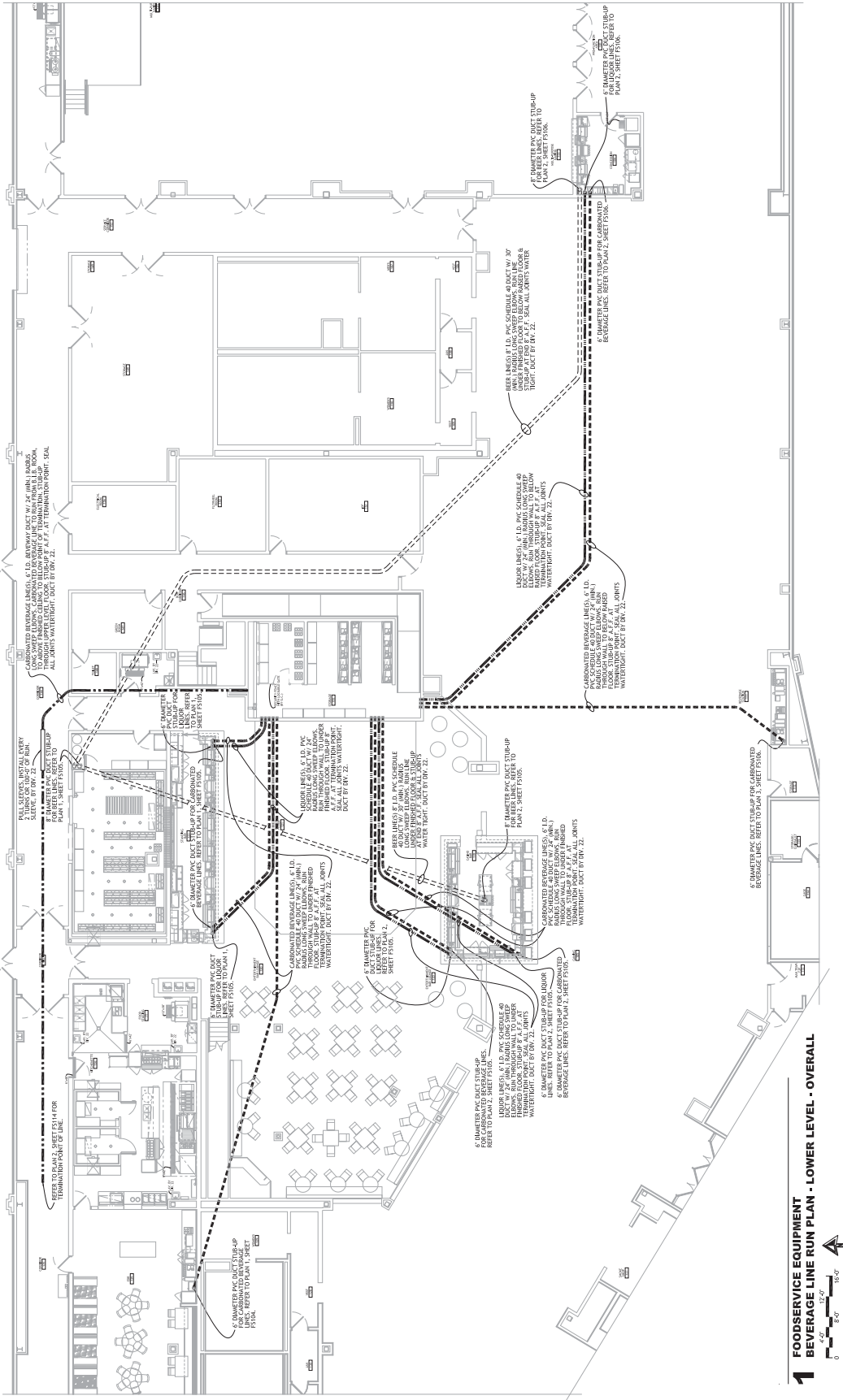

1 FOODSERVICE EQUIPMENT BEVERAGE LINE RUN PLAN - LOWER LEVEL - OVERALL

2 FOODSERVICE EQUIPMENT BEVERAGE LINE RUN PLAN - UPPER LEVEL



REVISIONS

NO.	DATE	DESCRIPTION
1		
2		
3		
4		
5		
6		
7		
8		
9		
10		

CAPTIVE WIRE
 Tulsa Office
 1251 East 53rd Street, Tulsa, Oklahoma, OK 74116
 (918) 251-0291 FAX (918) 257-8547 EMAIL: info@captivewire.com

Hard Rock Casino 4 - 1 Rev
 CATOOSA, OK, 74015

DATE: 7/29/2018
 SCALE: 3/4" = 1'-0"
 DRAWN BY: JMM-880
 SHEET NO. 2

FOODSERVICE EQUIPMENT
 PLANS
 CONNECTION

CONSTRUCTION SET

AS SHOWN

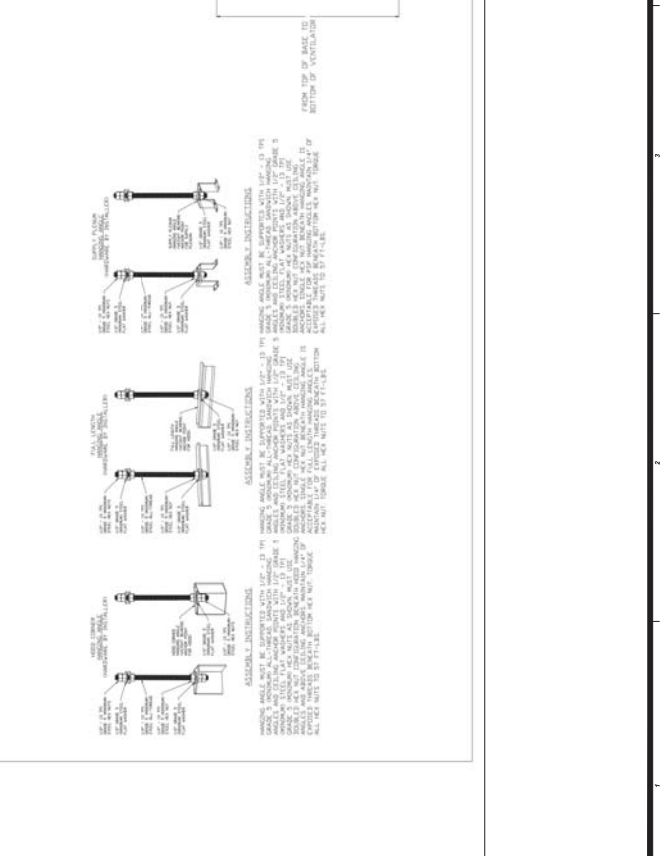
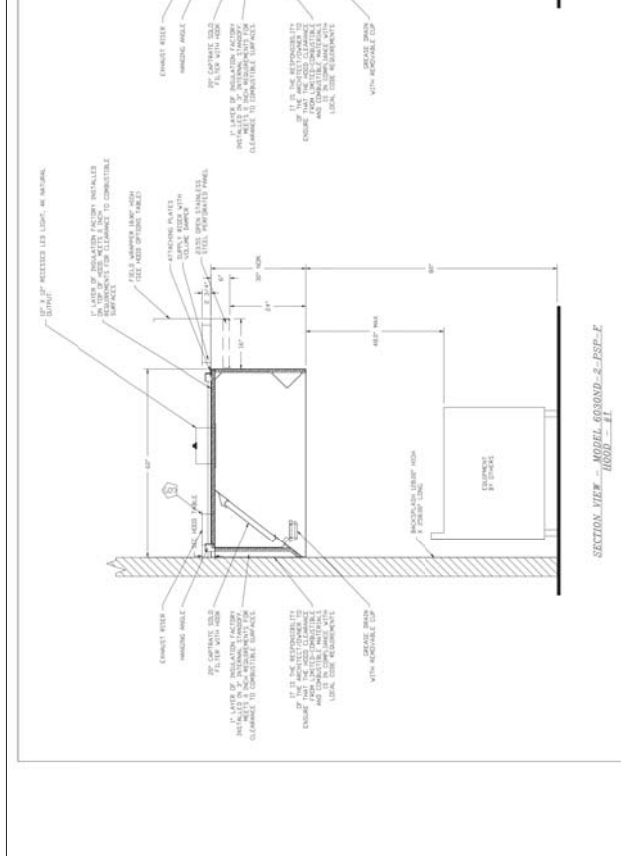
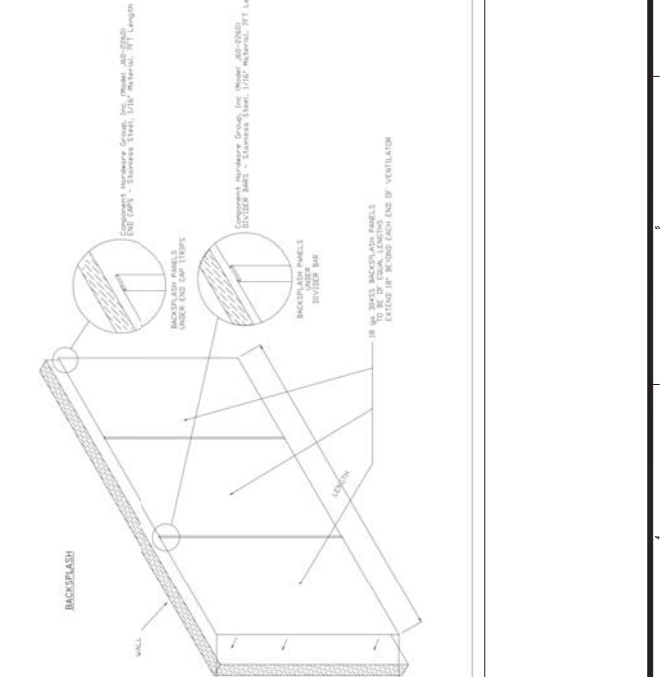
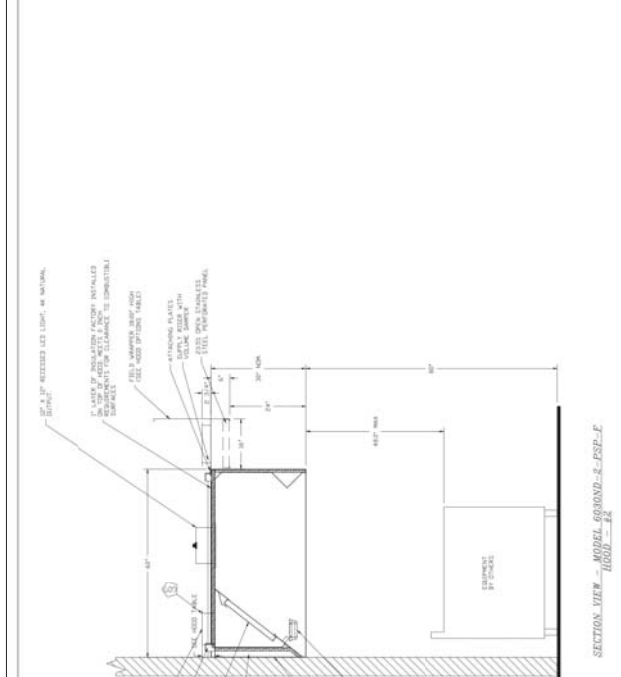



REVISIONS

NO.	DESCRIPTION	DATE
1	ISSUED FOR PERMIT	03/02/18
2	REVISED PER COMMENTS	03/15/18
3	REVISED PER COMMENTS	03/22/18
4	REVISED PER COMMENTS	04/05/18
5	REVISED PER COMMENTS	04/12/18
6	REVISED PER COMMENTS	04/19/18
7	REVISED PER COMMENTS	04/26/18
8	REVISED PER COMMENTS	05/03/18
9	REVISED PER COMMENTS	05/10/18
10	REVISED PER COMMENTS	05/17/18
11	REVISED PER COMMENTS	05/24/18
12	REVISED PER COMMENTS	06/01/18
13	REVISED PER COMMENTS	06/08/18
14	REVISED PER COMMENTS	06/15/18
15	REVISED PER COMMENTS	06/22/18
16	REVISED PER COMMENTS	06/29/18
17	REVISED PER COMMENTS	07/06/18
18	REVISED PER COMMENTS	07/13/18
19	REVISED PER COMMENTS	07/20/18
20	REVISED PER COMMENTS	07/27/18
21	REVISED PER COMMENTS	08/03/18
22	REVISED PER COMMENTS	08/10/18
23	REVISED PER COMMENTS	08/17/18
24	REVISED PER COMMENTS	08/24/18
25	REVISED PER COMMENTS	08/31/18
26	REVISED PER COMMENTS	09/07/18
27	REVISED PER COMMENTS	09/14/18
28	REVISED PER COMMENTS	09/21/18
29	REVISED PER COMMENTS	09/28/18
30	REVISED PER COMMENTS	10/05/18
31	REVISED PER COMMENTS	10/12/18
32	REVISED PER COMMENTS	10/19/18
33	REVISED PER COMMENTS	10/26/18
34	REVISED PER COMMENTS	11/02/18
35	REVISED PER COMMENTS	11/09/18
36	REVISED PER COMMENTS	11/16/18
37	REVISED PER COMMENTS	11/23/18
38	REVISED PER COMMENTS	11/30/18
39	REVISED PER COMMENTS	12/07/18
40	REVISED PER COMMENTS	12/14/18
41	REVISED PER COMMENTS	12/21/18
42	REVISED PER COMMENTS	12/28/18
43	REVISED PER COMMENTS	01/04/19
44	REVISED PER COMMENTS	01/11/19
45	REVISED PER COMMENTS	01/18/19
46	REVISED PER COMMENTS	01/25/19
47	REVISED PER COMMENTS	02/01/19
48	REVISED PER COMMENTS	02/08/19
49	REVISED PER COMMENTS	02/15/19
50	REVISED PER COMMENTS	02/22/19
51	REVISED PER COMMENTS	02/29/19
52	REVISED PER COMMENTS	03/06/19
53	REVISED PER COMMENTS	03/13/19
54	REVISED PER COMMENTS	03/20/19
55	REVISED PER COMMENTS	03/27/19
56	REVISED PER COMMENTS	04/03/19
57	REVISED PER COMMENTS	04/10/19
58	REVISED PER COMMENTS	04/17/19
59	REVISED PER COMMENTS	04/24/19
60	REVISED PER COMMENTS	05/01/19
61	REVISED PER COMMENTS	05/08/19
62	REVISED PER COMMENTS	05/15/19
63	REVISED PER COMMENTS	05/22/19
64	REVISED PER COMMENTS	05/29/19
65	REVISED PER COMMENTS	06/05/19
66	REVISED PER COMMENTS	06/12/19
67	REVISED PER COMMENTS	06/19/19
68	REVISED PER COMMENTS	06/26/19
69	REVISED PER COMMENTS	07/03/19
70	REVISED PER COMMENTS	07/10/19
71	REVISED PER COMMENTS	07/17/19
72	REVISED PER COMMENTS	07/24/19
73	REVISED PER COMMENTS	07/31/19
74	REVISED PER COMMENTS	08/07/19
75	REVISED PER COMMENTS	08/14/19
76	REVISED PER COMMENTS	08/21/19
77	REVISED PER COMMENTS	08/28/19
78	REVISED PER COMMENTS	09/04/19
79	REVISED PER COMMENTS	09/11/19
80	REVISED PER COMMENTS	09/18/19
81	REVISED PER COMMENTS	09/25/19
82	REVISED PER COMMENTS	10/02/19
83	REVISED PER COMMENTS	10/09/19
84	REVISED PER COMMENTS	10/16/19
85	REVISED PER COMMENTS	10/23/19
86	REVISED PER COMMENTS	10/30/19
87	REVISED PER COMMENTS	11/06/19
88	REVISED PER COMMENTS	11/13/19
89	REVISED PER COMMENTS	11/20/19
90	REVISED PER COMMENTS	11/27/19
91	REVISED PER COMMENTS	12/04/19
92	REVISED PER COMMENTS	12/11/19
93	REVISED PER COMMENTS	12/18/19
94	REVISED PER COMMENTS	12/25/19
95	REVISED PER COMMENTS	01/01/20
96	REVISED PER COMMENTS	01/08/20
97	REVISED PER COMMENTS	01/15/20
98	REVISED PER COMMENTS	01/22/20
99	REVISED PER COMMENTS	01/29/20
100	REVISED PER COMMENTS	02/05/20

DATE: 07/20/2018
 DWG NO: 2-200238
 DRAWN BY: JAH-80
 SCALE: 3/4" = 1'-0"
 MASTER DRAWING

SHEET NO. 3

Hard Rock Casino 4 - 1 REV
 CATDOSA, OK, 74015

www.era.com

1575 East 5th Street, Suite 1174, Tulsa, OK 74103-2911 FAX: (918) 277-2947 EMAIL: info@era.com

CAPTIVE FIRE

TYPICAL ANNUAL FLOW SYSTEM LAYOUT WITH REMOTE MOUNTED AUTOMAN



WATER LINE SEE FT DRAWING SEE PIPING NOTED

AGENTS SHALL BE SUPPLIED BY FACILITY

AGENTS SHALL BE SUPPLIED BY FACILITY

AGENTS SHALL BE SUPPLIED BY FACILITY

AGENTS SHALL BE SUPPLIED BY FACILITY

AGENTS SHALL BE SUPPLIED BY FACILITY

AGENTS SHALL BE SUPPLIED BY FACILITY

AGENTS SHALL BE SUPPLIED BY FACILITY

AGENTS SHALL BE SUPPLIED BY FACILITY

AGENTS SHALL BE SUPPLIED BY FACILITY

AGENTS SHALL BE SUPPLIED BY FACILITY

AGENTS SHALL BE SUPPLIED BY FACILITY

AGENTS SHALL BE SUPPLIED BY FACILITY

AGENTS SHALL BE SUPPLIED BY FACILITY

AGENTS SHALL BE SUPPLIED BY FACILITY

AGENTS SHALL BE SUPPLIED BY FACILITY

AGENTS SHALL BE SUPPLIED BY FACILITY

AGENTS SHALL BE SUPPLIED BY FACILITY

AGENTS SHALL BE SUPPLIED BY FACILITY

AGENTS SHALL BE SUPPLIED BY FACILITY

AGENTS SHALL BE SUPPLIED BY FACILITY

AGENTS SHALL BE SUPPLIED BY FACILITY

AGENTS SHALL BE SUPPLIED BY FACILITY

AGENTS SHALL BE SUPPLIED BY FACILITY

AGENTS SHALL BE SUPPLIED BY FACILITY

AGENTS SHALL BE SUPPLIED BY FACILITY

AGENTS SHALL BE SUPPLIED BY FACILITY

AGENTS SHALL BE SUPPLIED BY FACILITY

AGENTS SHALL BE SUPPLIED BY FACILITY

AGENTS SHALL BE SUPPLIED BY FACILITY

AGENTS SHALL BE SUPPLIED BY FACILITY

AGENTS SHALL BE SUPPLIED BY FACILITY

AGENTS SHALL BE SUPPLIED BY FACILITY

AGENTS SHALL BE SUPPLIED BY FACILITY

AGENTS SHALL BE SUPPLIED BY FACILITY

AGENTS SHALL BE SUPPLIED BY FACILITY

AGENTS SHALL BE SUPPLIED BY FACILITY

AGENTS SHALL BE SUPPLIED BY FACILITY

AGENTS SHALL BE SUPPLIED BY FACILITY

AGENTS SHALL BE SUPPLIED BY FACILITY

AGENTS SHALL BE SUPPLIED BY FACILITY

AGENTS SHALL BE SUPPLIED BY FACILITY

AGENTS SHALL BE SUPPLIED BY FACILITY

AGENTS SHALL BE SUPPLIED BY FACILITY

AGENTS SHALL BE SUPPLIED BY FACILITY

AGENTS SHALL BE SUPPLIED BY FACILITY

AGENTS SHALL BE SUPPLIED BY FACILITY

AGENTS SHALL BE SUPPLIED BY FACILITY

AGENTS SHALL BE SUPPLIED BY FACILITY

AGENTS SHALL BE SUPPLIED BY FACILITY

AGENTS SHALL BE SUPPLIED BY FACILITY

AGENTS SHALL BE SUPPLIED BY FACILITY

AGENTS SHALL BE SUPPLIED BY FACILITY

AGENTS SHALL BE SUPPLIED BY FACILITY

AGENTS SHALL BE SUPPLIED BY FACILITY

AGENTS SHALL BE SUPPLIED BY FACILITY

AGENTS SHALL BE SUPPLIED BY FACILITY

AGENTS SHALL BE SUPPLIED BY FACILITY

AGENTS SHALL BE SUPPLIED BY FACILITY

AGENTS SHALL BE SUPPLIED BY FACILITY

AGENTS SHALL BE SUPPLIED BY FACILITY

AGENTS SHALL BE SUPPLIED BY FACILITY

AGENTS SHALL BE SUPPLIED BY FACILITY

AGENTS SHALL BE SUPPLIED BY FACILITY

AGENTS SHALL BE SUPPLIED BY FACILITY

AGENTS SHALL BE SUPPLIED BY FACILITY

AGENTS SHALL BE SUPPLIED BY FACILITY

AGENTS SHALL BE SUPPLIED BY FACILITY

AGENTS SHALL BE SUPPLIED BY FACILITY

AGENTS SHALL BE SUPPLIED BY FACILITY

AGENTS SHALL BE SUPPLIED BY FACILITY

AGENTS SHALL BE SUPPLIED BY FACILITY

AGENTS SHALL BE SUPPLIED BY FACILITY

AGENTS SHALL BE SUPPLIED BY FACILITY

AGENTS SHALL BE SUPPLIED BY FACILITY

AGENTS SHALL BE SUPPLIED BY FACILITY

AGENTS SHALL BE SUPPLIED BY FACILITY

AGENTS SHALL BE SUPPLIED BY FACILITY

AGENTS SHALL BE SUPPLIED BY FACILITY

AGENTS SHALL BE SUPPLIED BY FACILITY

AGENTS SHALL BE SUPPLIED BY FACILITY

AGENTS SHALL BE SUPPLIED BY FACILITY

AGENTS SHALL BE SUPPLIED BY FACILITY

AGENTS SHALL BE SUPPLIED BY FACILITY

AGENTS SHALL BE SUPPLIED BY FACILITY

AGENTS SHALL BE SUPPLIED BY FACILITY

AGENTS SHALL BE SUPPLIED BY FACILITY

AGENTS SHALL BE SUPPLIED BY FACILITY

AGENTS SHALL BE SUPPLIED BY FACILITY

AGENTS SHALL BE SUPPLIED BY FACILITY

AGENTS SHALL BE SUPPLIED BY FACILITY

AGENTS SHALL BE SUPPLIED BY FACILITY

AGENTS SHALL BE SUPPLIED BY FACILITY

AGENTS SHALL BE SUPPLIED BY FACILITY

AGENTS SHALL BE SUPPLIED BY FACILITY

AGENTS SHALL BE SUPPLIED BY FACILITY

AGENTS SHALL BE SUPPLIED BY FACILITY

AGENTS SHALL BE SUPPLIED BY FACILITY

AGENTS SHALL BE SUPPLIED BY FACILITY

AGENTS SHALL BE SUPPLIED BY FACILITY

AGENTS SHALL BE SUPPLIED BY FACILITY

AGENTS SHALL BE SUPPLIED BY FACILITY

AGENTS SHALL BE SUPPLIED BY FACILITY

AGENTS SHALL BE SUPPLIED BY FACILITY

AGENTS SHALL BE SUPPLIED BY FACILITY

AGENTS SHALL BE SUPPLIED BY FACILITY

AGENTS SHALL BE SUPPLIED BY FACILITY

AGENTS SHALL BE SUPPLIED BY FACILITY

AGENTS SHALL BE SUPPLIED BY FACILITY

AGENTS SHALL BE SUPPLIED BY FACILITY

AGENTS SHALL BE SUPPLIED BY FACILITY

AGENTS SHALL BE SUPPLIED BY FACILITY

AGENTS SHALL BE SUPPLIED BY FACILITY

AGENTS SHALL BE SUPPLIED BY FACILITY

AGENTS SHALL BE SUPPLIED BY FACILITY

AGENTS SHALL BE SUPPLIED BY FACILITY

AGENTS SHALL BE SUPPLIED BY FACILITY

AGENTS SHALL BE SUPPLIED BY FACILITY

AGENTS SHALL BE SUPPLIED BY FACILITY

AGENTS SHALL BE SUPPLIED BY FACILITY

AGENTS SHALL BE SUPPLIED BY FACILITY

AGENTS SHALL BE SUPPLIED BY FACILITY

AGENTS SHALL BE SUPPLIED BY FACILITY

AGENTS SHALL BE SUPPLIED BY FACILITY

AGENTS SHALL BE SUPPLIED BY FACILITY

AGENTS SHALL BE SUPPLIED BY FACILITY

AGENTS SHALL BE SUPPLIED BY FACILITY

AGENTS SHALL BE SUPPLIED BY FACILITY

AGENTS SHALL BE SUPPLIED BY FACILITY

AGENTS SHALL BE SUPPLIED BY FACILITY

AGENTS SHALL BE SUPPLIED BY FACILITY

AGENTS SHALL BE SUPPLIED BY FACILITY

AGENTS SHALL BE SUPPLIED BY FACILITY

AGENTS SHALL BE SUPPLIED BY FACILITY

AGENTS SHALL BE SUPPLIED BY FACILITY

AGENTS SHALL BE SUPPLIED BY FACILITY

AGENTS SHALL BE SUPPLIED BY FACILITY

AGENTS SHALL BE SUPPLIED BY FACILITY

AGENTS SHALL BE SUPPLIED BY FACILITY

AGENTS SHALL BE SUPPLIED BY FACILITY

AGENTS SHALL BE SUPPLIED BY FACILITY

AGENTS SHALL BE SUPPLIED BY FACILITY

AGENTS SHALL BE SUPPLIED BY FACILITY

AGENTS SHALL BE SUPPLIED BY FACILITY

AGENTS SHALL BE SUPPLIED BY FACILITY

AGENTS SHALL BE SUPPLIED BY FACILITY

AGENTS SHALL BE SUPPLIED BY FACILITY

AGENTS SHALL BE SUPPLIED BY FACILITY

AGENTS SHALL BE SUPPLIED BY FACILITY

AGENTS SHALL BE SUPPLIED BY FACILITY

AGENTS SHALL BE SUPPLIED BY FACILITY

AGENTS SHALL BE SUPPLIED BY FACILITY

12751 Elm St. Tulsa, OK 74116
 918.492.3333
 www.captivewire.com

REVISIONS

NO.	DATE	DESCRIPTION
1	1/29/2018	ISSUE FOR PERMIT
2	3/23/2018	REVISED

Hard Rock Casino 4 - 1 Rev
 CATDOSA, OK, 74015

NOTES

- FIELD PIPE DROPS ARE SHOWN AND NOZZLES SHOWN BY DASHED LINES.
- BELIEVE NOZZLES IF FOUNDATION IS BECAUSE BY SELLING.
- SALAMANDER, ETC. IN SUPPLY LINE FROM TANK TO FIRST NOZZLE.
- MINIMUM 72 INCHES OF AGENT LINE FROM TANK TO FIRST NOZZLE.
- FACTORY TYPING EXTENDS A MAXIMUM OF 6" ABOVE THE TOP OF THE HOOD.
- APPLIANCE DIMENSIONS LISTED REPRESENT THE COOKING SURFACE SIZE. NOT THE OVERALL APPLIANCE SIZE.
- THIS FIRE SYSTEM COMPLIES WITH UL 300 REQUIREMENTS

Job # 205553B
 1000 N.W. 13th St. Ft. Lauderdale, FL 33304
 System # 1007, Long x 69", Wide x 30", High
 Hood # 1 Metal, Blow-Off Caps included.
 Sloper # 5 Size: 10" x 14", 60" Wide x 30" High.
 Hose # 2 Metal, Blow-Off Caps included.

LEGEND - ANSUL PRANHA SYSTEM

- 1 PRANHA 24V REGULATED RELEASE ASSEMBLY
- 2 PRANHA 10 TANK (25 GALLONS)
- 3 PRANHA 13 TANK (25 GALLONS)
- 4 PRANHA 15 TANK (25 GALLONS)
- 5 L1-30-R NITROGEN CARTRIDGE
- 6 L1-30-R NITROGEN CARTRIDGE
- 7 L1-30-R NITROGEN CARTRIDGE
- 8 DETECTOR BRACKET LINK
- 9 APPLIANCE/PRANHA NOZZLE WITH SAMUEL ADAPTOR
- 10 DETECTOR BRACKET LINK
- 11 HIGH TEMP FUSIBLE LINK
- 12 MECHANICAL GAS VALVE
- 13 24V MANUAL ACTUATOR DEVICE

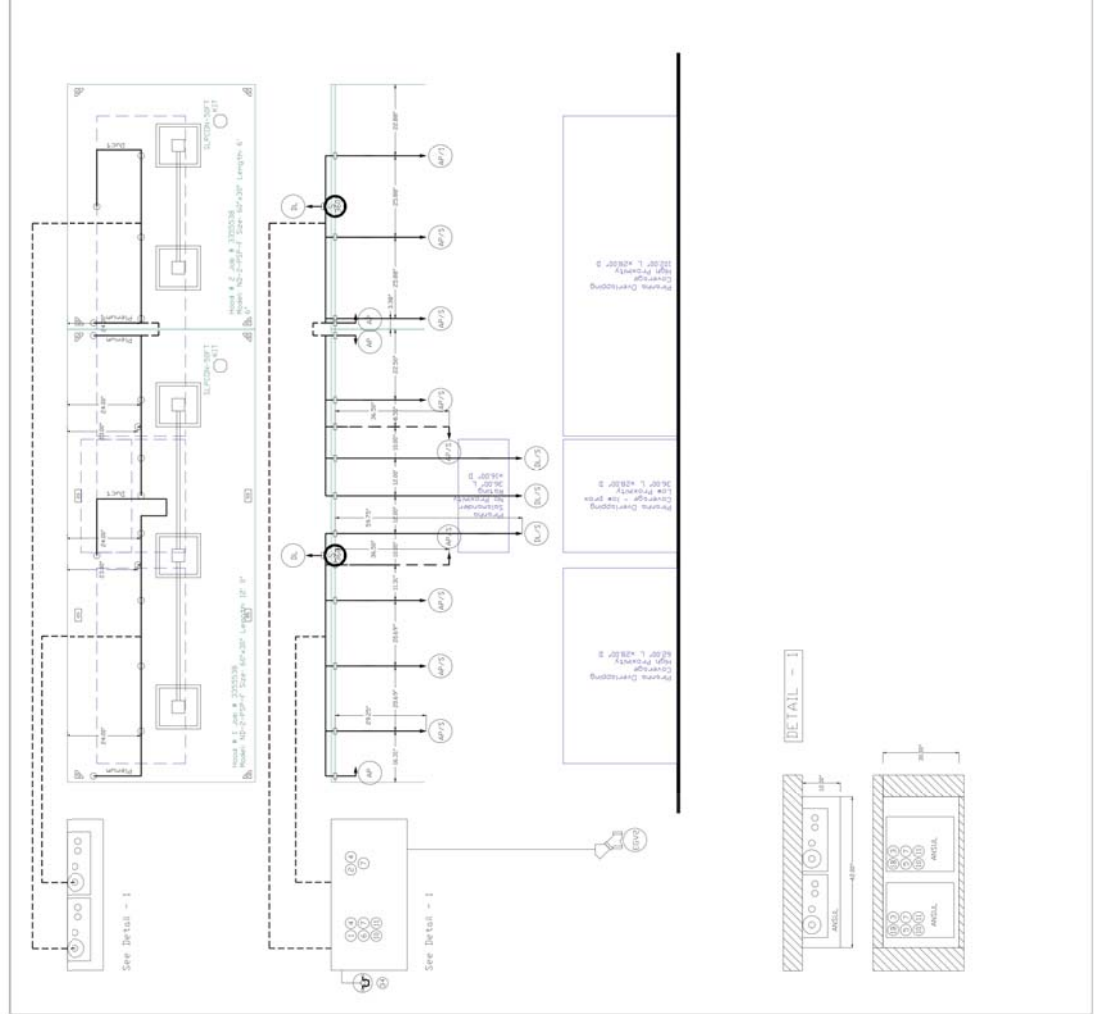

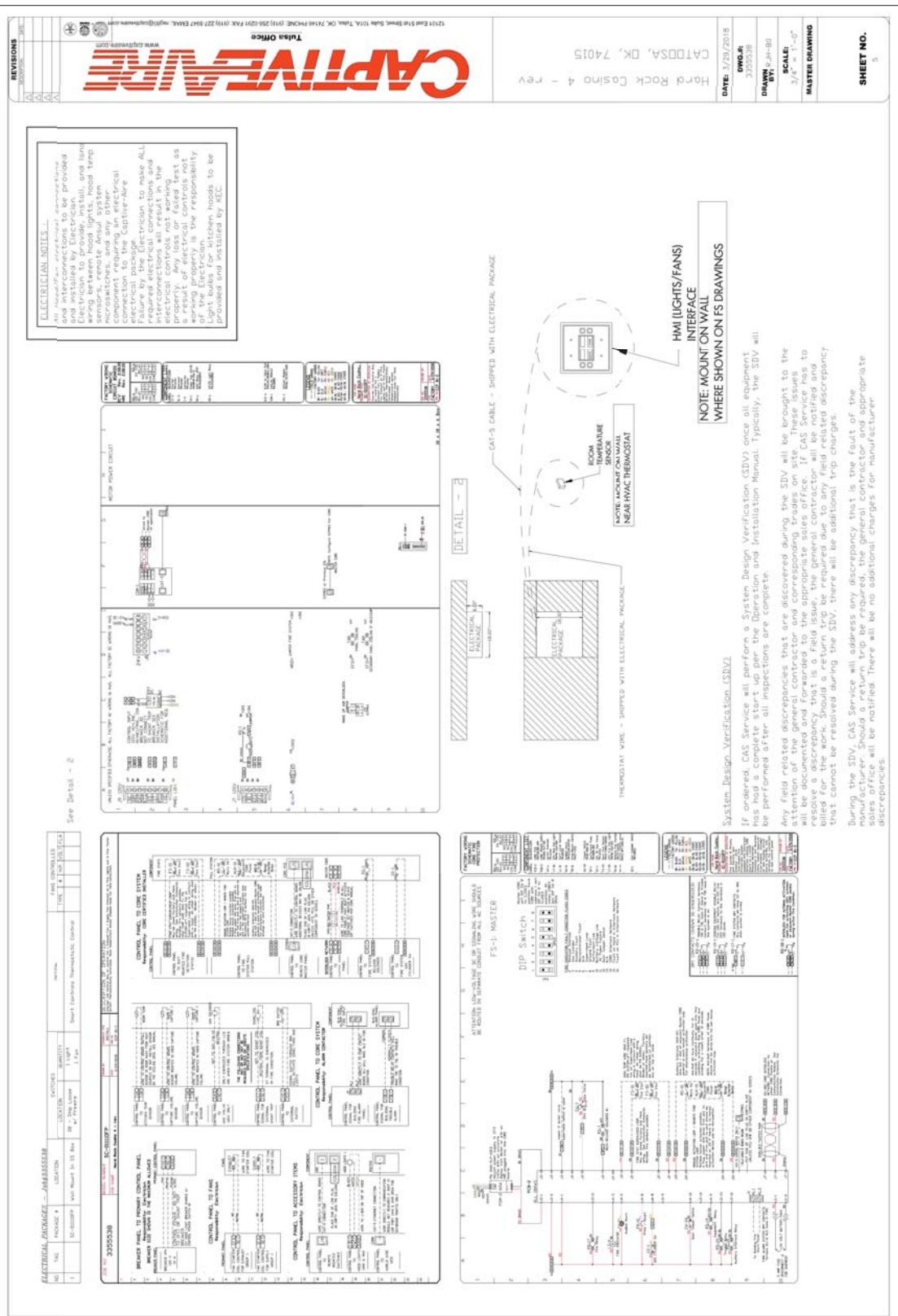

ELECTRICAL NOTES:
 All electrical equipment shall be provided and installed by the Electrical Contractor. The Contractor shall be responsible for providing the necessary clearances and protection for the equipment. Any field related discrepancy that is a field issue, the general contractor will be notified and a return trip be required due to any field related discrepancy that cannot be resolved during the SDV. There will be additional trip charges. During the SDV, CAS Service will address any discrepancy that is the fault of the manufacturer. Should a return trip be required, the general contractor and appropriate sales office will be notified. There will be no additional charges for manufacturer discrepancies.

REVISIONS
 CAPTIVE WIRE
 Tulsa Office
 1275 East 51st Street, Tulsa, Oklahoma, 74116
 (918) 251-0211 FAX (918) 227-2547 EMAIL: info@captivewire.com
 www.captivewire.com

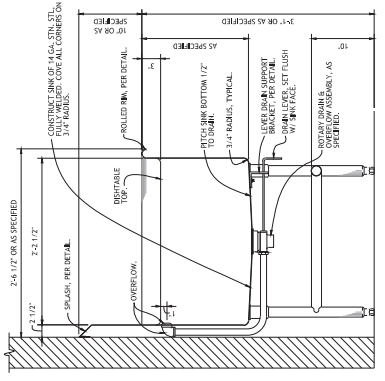

4 SECTION - POT SINK
 NO SCALE
 REF: ITEM NO. 4ED

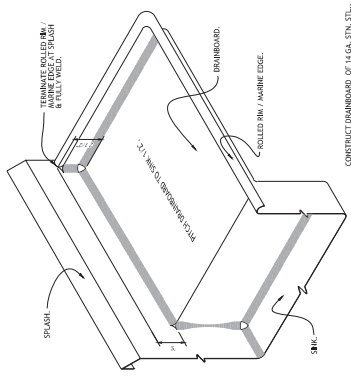

8 ISOMETRIC - DRAINBOARD
 NO SCALE
 REF: ITEM NO. 4ED

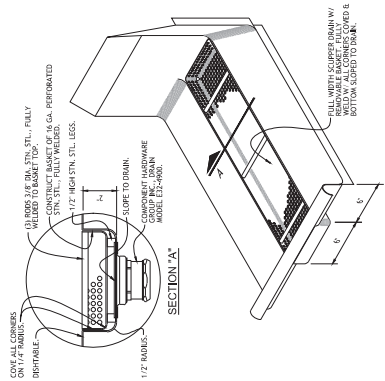

12 ISOMETRIC - SLOPPER DRAIN
 NO SCALE
 REF: ITEM NO. 4ED

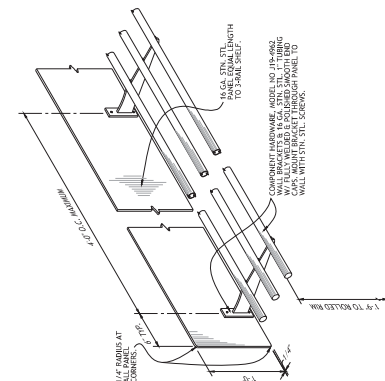

3 SECTION - 3-RAIL SHELF
 NO SCALE
 REF: ITEM NO. 4ED

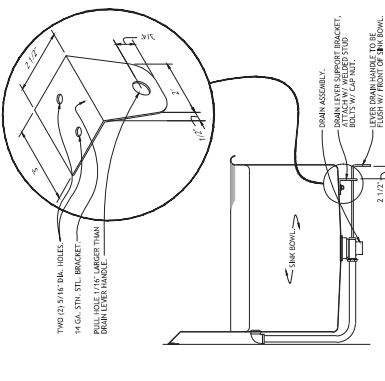

7 DETAIL - DRAIN LEVER SUPPORT BRACKET
 NO SCALE
 REF: ITEM NO. 4ED, 4EE, 4EE & 4EC

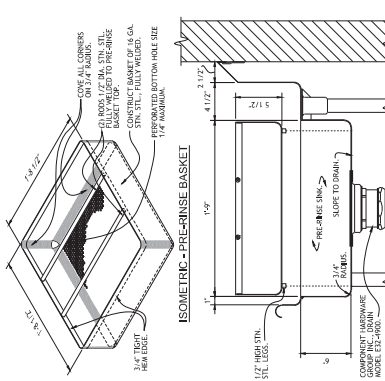

11 SECTION - PRE-RINSE SINK
 NO SCALE
 REF: ITEM NO. 4ED

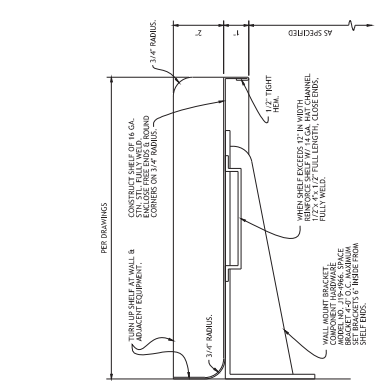

2 SECTION - ELEVATED SHELF
 NO SCALE
 REF: ITEM NO. 4EE & 4EC

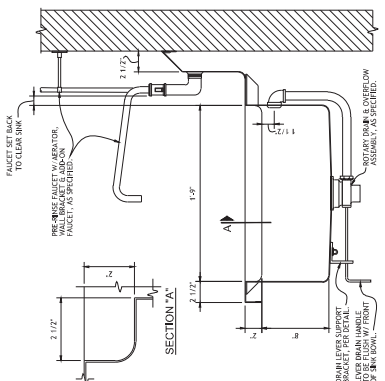

6 SECTION - GLASS FILLER SINK
 NO SCALE
 REF: ITEM NO. 4EE & 4EC

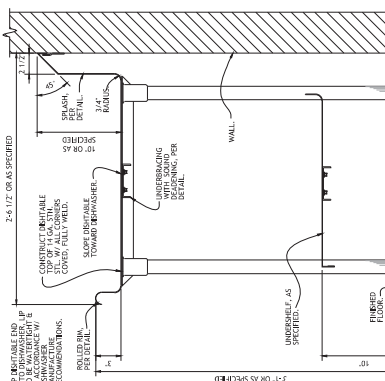

10 SECTION - DISHTABLE
 NO SCALE
 REF: ITEM NO. 4ED & 4EE

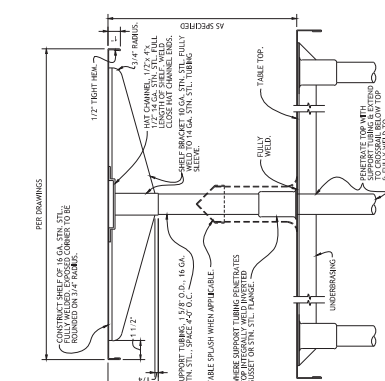

1 SECTION - TABLE/COUNTER SPLASH
 NO SCALE
 REF: ITEM NO. 4ED

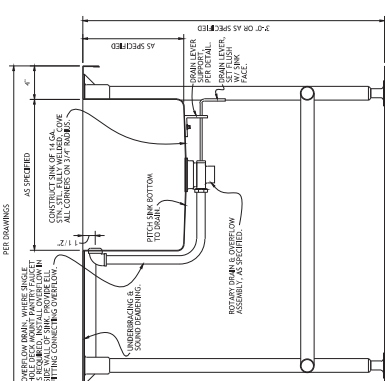

5 SECTION - TABLE W/ SINK
 NO SCALE
 REF: ITEM NO. 4ED

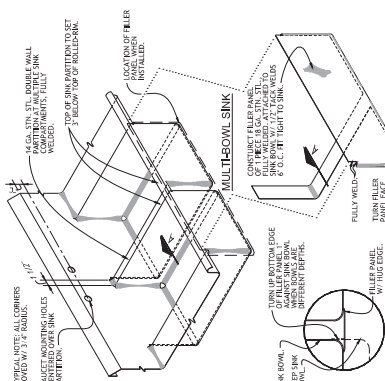

9 EXPLODED VIEW - SINK & FILLER PANEL
 NO SCALE
 REF: ITEM NO. 4ED & 4EE

NO.	DESCRIPTION
1	GENERAL NOTES
2	CONSTRUCTION NOTES
3	SECTION - SOILED DISHTABLE PASS-WINDOW
4	DETAIL - COUNTER TOE BASE
5	ISOMETRIC - SHELVES IN CABINET BASE
6	ISOMETRIC - REMOVABLE CARBONATOR CONTAINER PAN
7	SECTION - HINGED DOOR
8	SECTION - P/L PANEL ON HINGED DOOR
9	ISOMETRIC - PLASTIC LAMINATE PANEL
10	PLAN VIEW - SECTION - CABINET CORNER
11	DETAIL - SHELVING
12	SECTION - BACK-UP COUNTER

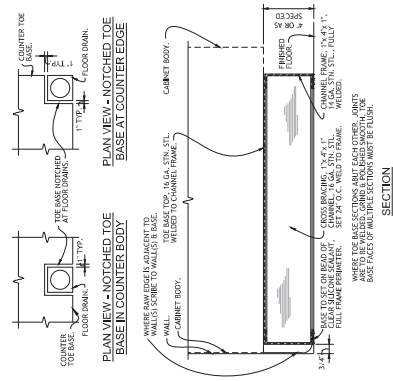

1 SECTION - SOILED DISHTABLE PASS-WINDOW
 NO SCALE REF: ITEM NO. 46D

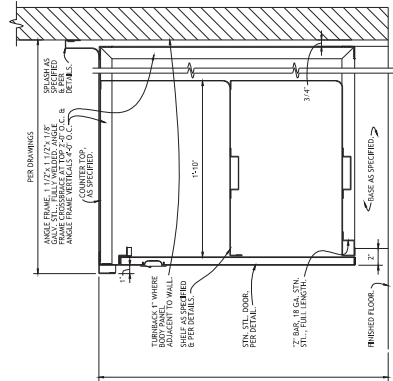

2 TYPICAL SECTION - CABINET BASE
 NO SCALE REF: SECTION - 48B

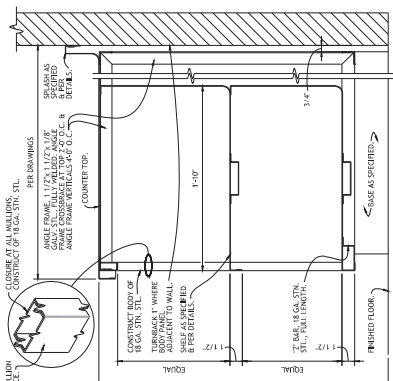

3 TYPICAL SECTION - CABINET BASE W/ DOOR
 NO SCALE REF: ITEM NO. 48D, 28D B, 01C

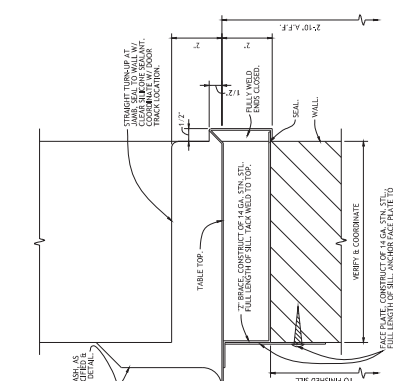

4 DETAIL - COUNTER TOE BASE
 NO SCALE REF: ITEM NO. 28D, 38B, 48B, 01C, 01E & 01C

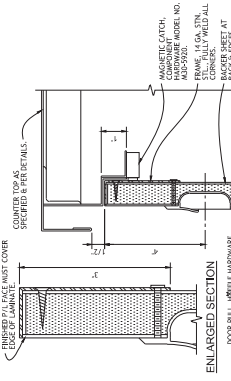

5 ISOMETRIC - SHELVES IN CABINET BASE
 NO SCALE REF: ITEM NO. 18D, 28D, 38B, 48B, 01C, 01E & 01C

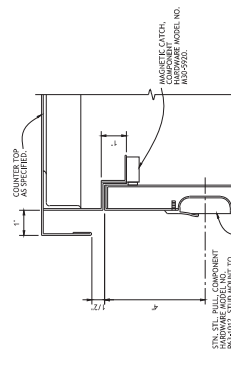

6 ISOMETRIC - REMOVABLE CARBONATOR CONTAINER PAN
 NO SCALE REF: ITEM NO. 28D, 01E & 01C

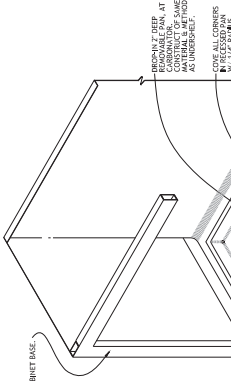

7 SECTION - HINGED DOOR
 NO SCALE REF: ITEM NO. 18D, 28D, 38B & 01C

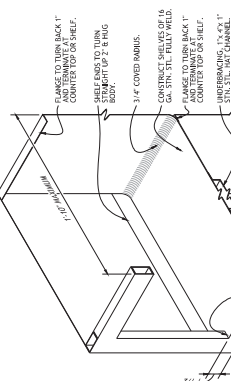

8 SECTION - P/L PANEL ON HINGED DOOR
 NO SCALE REF: ITEM NO. 01E & 01C

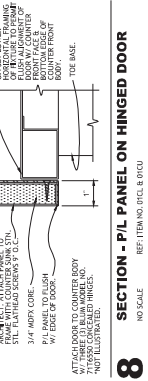

9 ISOMETRIC - PLASTIC LAMINATE PANEL
 NO SCALE REF: ITEM NO. 01E & 01C

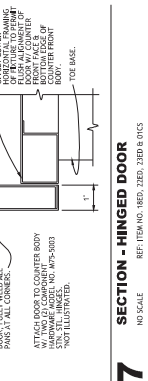

10 PLAN VIEW - SECTION - CABINET CORNER
 NO SCALE REF: ITEM NO. 01E & 01C

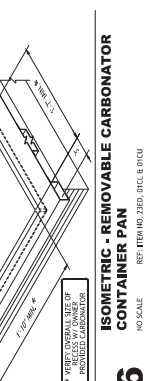

11 DETAIL - SHELVING
 NO SCALE REF: ITEM NO. 28D, 38D, 02D, 04B & 04B



12 SECTION - BACK-UP COUNTER
 NO SCALE REF: ITEM NO. 28D

CONSTRUCTION NOTES

- COUNTER BODY PANELS OR PLASTIC LAMINATE OR PANEL, THEN EXTERIOR GRAY GRANITE OR OTHER DESIRED SPECIES. PLASTIC LAMINATE SELECTED BY ARCHITECT.
- SECURE LAMINATE PANELS TO COUNTER BODY IN ORDER TO ALLOW PANEL TO BE REMOVED. USE 2\"/>

CONSTRUCTION NOTES

FOR BASES WITH A NUMBER OF SHELVES TO DRAWINGS, REFER TO DRAWINGS FOR SHELVING DETAIL.

PER DRAWINGS & AS SPECIFIED

FOR BASES WITH A NUMBER OF SHELVES TO DRAWINGS, REFER TO DRAWINGS FOR SHELVING DETAIL.

CONSTRUCTION NOTES

PER DRAWINGS & AS SPECIFIED

FOR BASES WITH A NUMBER OF SHELVES TO DRAWINGS, REFER TO DRAWINGS FOR SHELVING DETAIL.

CONSTRUCTION NOTES

PER DRAWINGS & AS SPECIFIED

FOR BASES WITH A NUMBER OF SHELVES TO DRAWINGS, REFER TO DRAWINGS FOR SHELVING DETAIL.

CONSTRUCTION SET

DATE: 11/15/11

PROJECT: CHEROKEE HARD ROCK CASINO 4

SCALE: AS SHOWN

FILE NO.: FS503

CASINO 4

NO.	DESCRIPTION
1	GENERAL NOTES
2	CONSTRUCTION NOTES
3	SECTION - SOILED DISHTABLE PASS-WINDOW
4	DETAIL - COUNTER TOE BASE
5	ISOMETRIC - SHELVES IN CABINET BASE
6	ISOMETRIC - REMOVABLE CARBONATOR CONTAINER PAN
7	SECTION - HINGED DOOR
8	SECTION - P/L PANEL ON HINGED DOOR
9	ISOMETRIC - PLASTIC LAMINATE PANEL
10	PLAN VIEW - SECTION - CABINET CORNER
11	DETAIL - SHELVING
12	SECTION - BACK-UP COUNTER

NO.	DESCRIPTION
1	GENERAL NOTES
2	CONSTRUCTION NOTES
3	SECTION - SOILED DISHTABLE PASS-WINDOW
4	DETAIL - COUNTER TOE BASE
5	ISOMETRIC - SHELVES IN CABINET BASE
6	ISOMETRIC - REMOVABLE CARBONATOR CONTAINER PAN
7	SECTION - HINGED DOOR
8	SECTION - P/L PANEL ON HINGED DOOR
9	ISOMETRIC - PLASTIC LAMINATE PANEL
10	PLAN VIEW - SECTION - CABINET CORNER
11	DETAIL - SHELVING
12	SECTION - BACK-UP COUNTER

