

NO.	DESCRIPTION	DATE
1	ISSUED FOR PERMITS	5/24/2018
2	ISSUED FOR CONSTRUCTION	5/24/2018
3	ISSUED FOR CONSTRUCTION	5/24/2018
4	ISSUED FOR CONSTRUCTION	5/24/2018
5	ISSUED FOR CONSTRUCTION	5/24/2018
6	ISSUED FOR CONSTRUCTION	5/24/2018
7	ISSUED FOR CONSTRUCTION	5/24/2018
8	ISSUED FOR CONSTRUCTION	5/24/2018
9	ISSUED FOR CONSTRUCTION	5/24/2018
10	ISSUED FOR CONSTRUCTION	5/24/2018
11	ISSUED FOR CONSTRUCTION	5/24/2018
12	ISSUED FOR CONSTRUCTION	5/24/2018
13	ISSUED FOR CONSTRUCTION	5/24/2018
14	ISSUED FOR CONSTRUCTION	5/24/2018
15	ISSUED FOR CONSTRUCTION	5/24/2018
16	ISSUED FOR CONSTRUCTION	5/24/2018
17	ISSUED FOR CONSTRUCTION	5/24/2018
18	ISSUED FOR CONSTRUCTION	5/24/2018
19	ISSUED FOR CONSTRUCTION	5/24/2018
20	ISSUED FOR CONSTRUCTION	5/24/2018
21	ISSUED FOR CONSTRUCTION	5/24/2018
22	ISSUED FOR CONSTRUCTION	5/24/2018
23	ISSUED FOR CONSTRUCTION	5/24/2018
24	ISSUED FOR CONSTRUCTION	5/24/2018
25	ISSUED FOR CONSTRUCTION	5/24/2018
26	ISSUED FOR CONSTRUCTION	5/24/2018
27	ISSUED FOR CONSTRUCTION	5/24/2018
28	ISSUED FOR CONSTRUCTION	5/24/2018
29	ISSUED FOR CONSTRUCTION	5/24/2018
30	ISSUED FOR CONSTRUCTION	5/24/2018
31	ISSUED FOR CONSTRUCTION	5/24/2018
32	ISSUED FOR CONSTRUCTION	5/24/2018
33	ISSUED FOR CONSTRUCTION	5/24/2018
34	ISSUED FOR CONSTRUCTION	5/24/2018
35	ISSUED FOR CONSTRUCTION	5/24/2018
36	ISSUED FOR CONSTRUCTION	5/24/2018
37	ISSUED FOR CONSTRUCTION	5/24/2018
38	ISSUED FOR CONSTRUCTION	5/24/2018
39	ISSUED FOR CONSTRUCTION	5/24/2018
40	ISSUED FOR CONSTRUCTION	5/24/2018
41	ISSUED FOR CONSTRUCTION	5/24/2018
42	ISSUED FOR CONSTRUCTION	5/24/2018
43	ISSUED FOR CONSTRUCTION	5/24/2018
44	ISSUED FOR CONSTRUCTION	5/24/2018
45	ISSUED FOR CONSTRUCTION	5/24/2018
46	ISSUED FOR CONSTRUCTION	5/24/2018
47	ISSUED FOR CONSTRUCTION	5/24/2018
48	ISSUED FOR CONSTRUCTION	5/24/2018
49	ISSUED FOR CONSTRUCTION	5/24/2018
50	ISSUED FOR CONSTRUCTION	5/24/2018

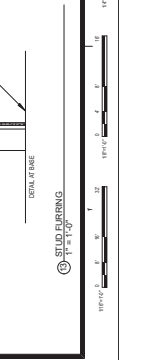

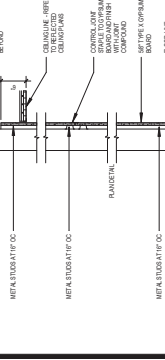
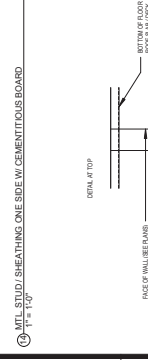
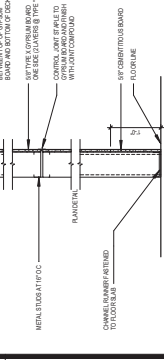
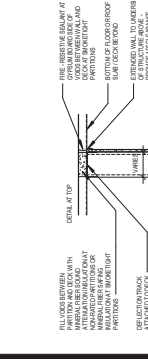
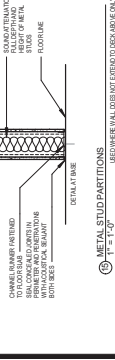
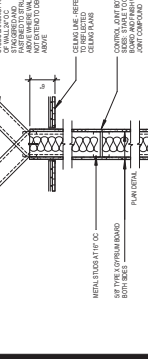
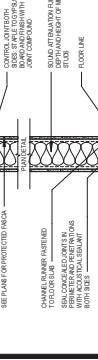
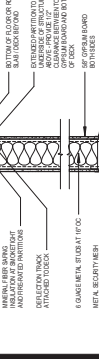
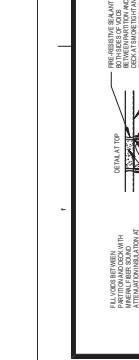
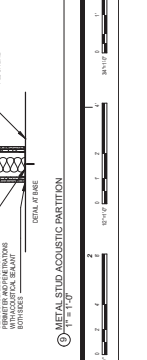
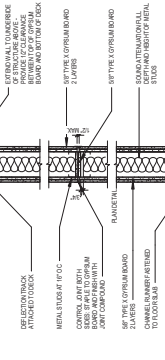
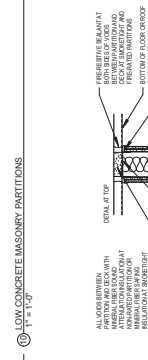
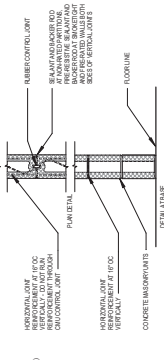
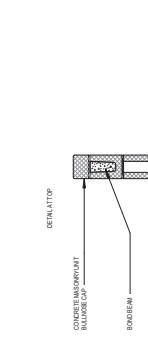
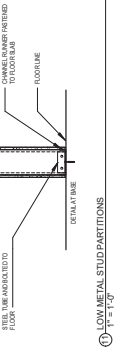
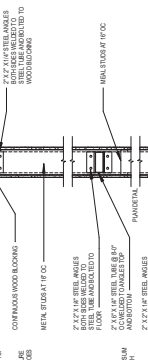
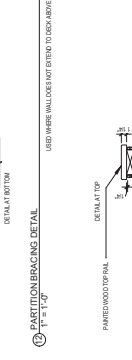
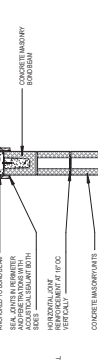
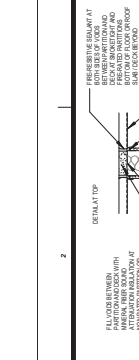
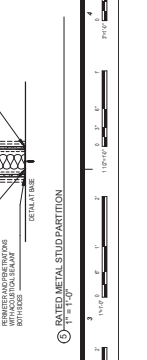
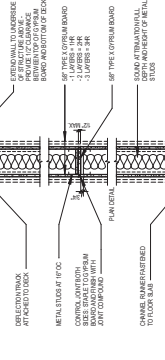
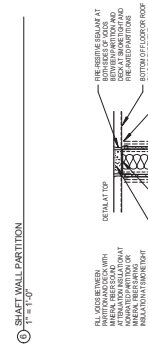
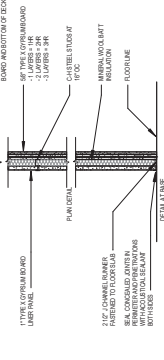
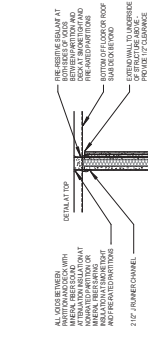
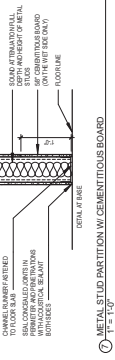
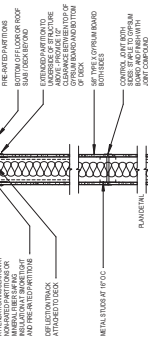
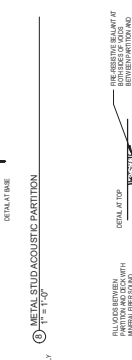
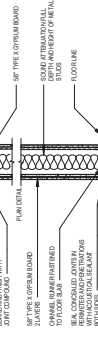
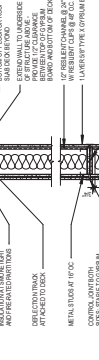
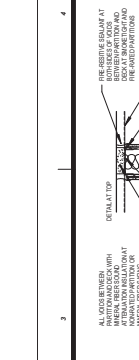
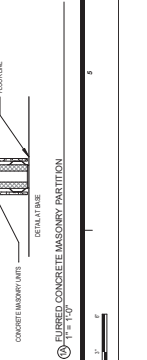
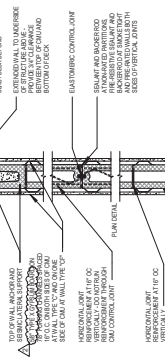
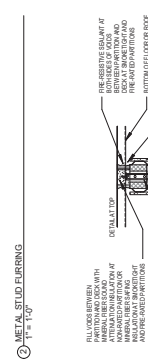
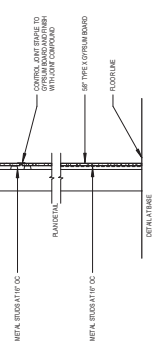
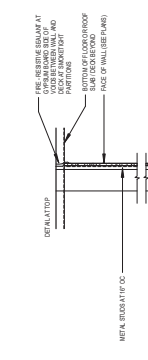
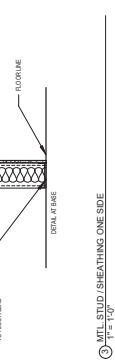
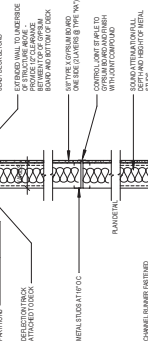
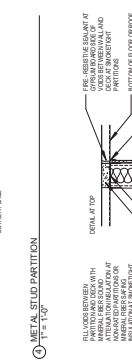
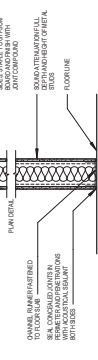
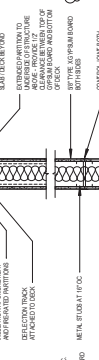

EDWARDS & KELCEY
 ENGINEERING AND ARCHITECTURE
 10010 W. PARKWAY
 SUITE 200
 GREENWOOD VILLAGE, CO 80120
 TEL: 303.473.2400
 FAX: 303.473.2404

CONSULTANTS

INTERIOR ARCHITECTURE
 10010 W. PARKWAY
 SUITE 200
 GREENWOOD VILLAGE, CO 80120
 TEL: 303.473.2400
 FAX: 303.473.2404

STRUCTURAL ENGINEERING
 INTERIOR ARCHITECTURE
 10010 W. PARKWAY
 SUITE 200
 GREENWOOD VILLAGE, CO 80120
 TEL: 303.473.2400
 FAX: 303.473.2404

MER ENGINEERING
 4000 UNIVERSITY DRIVE
 SUITE 100
 DENVER, CO 80202
 TEL: 303.733.8710
 FAX: 303.733.8710

CEM ENGINEERING SOLUTIONS
 10010 W. PARKWAY
 SUITE 200
 GREENWOOD VILLAGE, CO 80120
 TEL: 303.473.2400
 FAX: 303.473.2404

MACHINERY & TRADE ELECTRIC
 10010 W. PARKWAY
 SUITE 200
 GREENWOOD VILLAGE, CO 80120
 TEL: 303.473.2400
 FAX: 303.473.2404

POOL SERVICES
 10010 W. PARKWAY
 SUITE 200
 GREENWOOD VILLAGE, CO 80120
 TEL: 303.473.2400
 FAX: 303.473.2404

CHEROKEE HARD ROCK CASINO 4

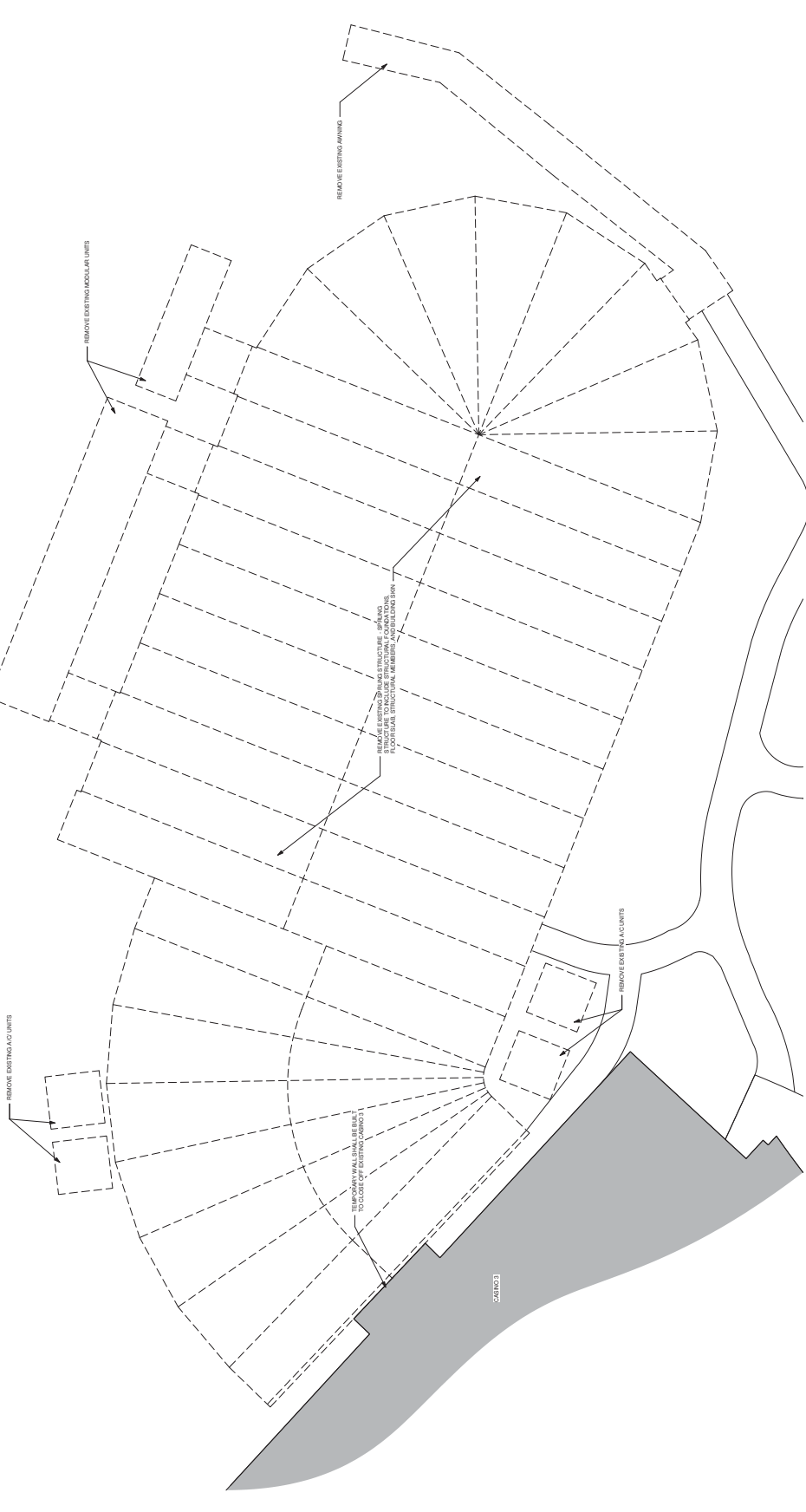

1 DEMOLITION PLAN OVERALL
 SCALE: 1/8" = 1'-0"

CASINO 4

PROJECT NO: CH04-10-0118

DATE: 09/24/2018

NO.	DESCRIPTION	DATE

REVISION PLAN OVERALL

CONSTRUCTION SET

PROJECT: CH04-10-0118
 SHEET: AD-114
 TITLE: DEMOLITION PLAN OVERALL
 DATE: 09/24/2018
 DRAWN BY: [Name]
 CHECKED BY: [Name]
 APPROVED BY: [Signature]
 SCALE: 1/8" = 1'-0"
 DATE: 09/24/2018



EDWARDS ASSOCIATES
 1111 N. 15th Street
 Suite 200
 Phoenix, AZ 85004
 Phone: 602-955-1234
 Fax: 602-955-1234

CONSULTANTS

INTERIOR ARCHITECTURE
 1234 Phoenix Avenue
 Phoenix, AZ 85001
 602-555-1234

STRUCTURAL ENGINEERING
 5678 Desert Road
 Phoenix, AZ 85002
 602-222-5678

MECHANICAL ENGINEERING
 9101 North Main
 Phoenix, AZ 85003
 602-333-9101

ELECTRICAL ENGINEERING
 3456 East Camelback
 Phoenix, AZ 85016
 602-444-3456

CIVIL ENGINEERING & SURVEYING
 7890 South Loop West
 Phoenix, AZ 85009
 602-555-7890

LANDSCAPE ARCHITECTURE
 1234 North Central
 Phoenix, AZ 85004
 602-666-1234

POOL SERVICES
 5678 West McDowell
 Phoenix, AZ 85006
 602-777-5678

CHEROKEE HARD ROCK CASINO 4

CASINO 4

NO.	DESCRIPTION	DATE

CONSTRUCTION SET
 SECOND FLOOR DEMOLITION PLAN,
 SECTION AND ELEVATION AREA 2

PROJECT NO.	AD-122
DATE	3/4/2018
DRAWN BY	AS
CHECKED BY	AS
SCALE	AS SHOWN

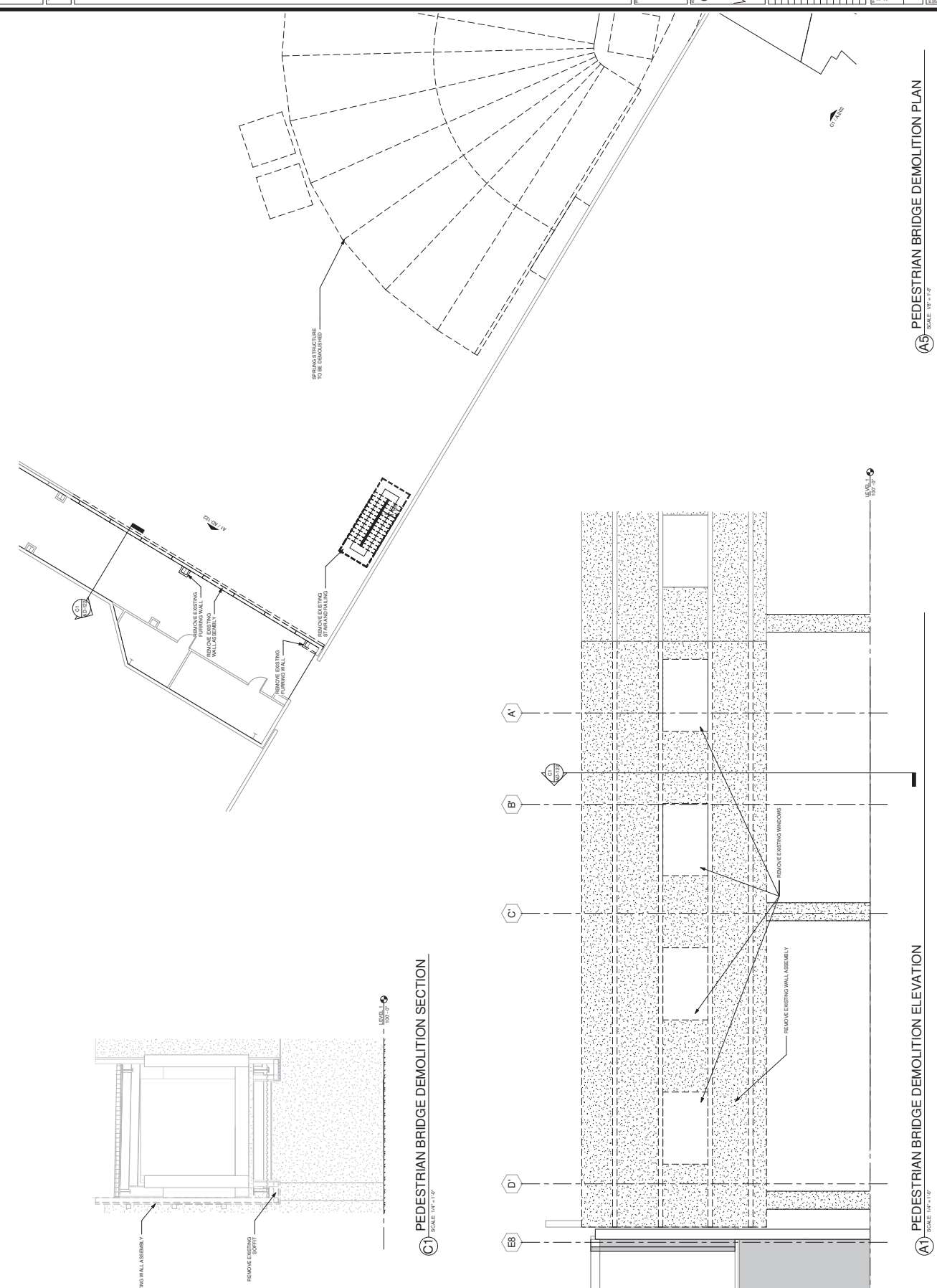

C1 PEDESTRIAN BRIDGE DEMOLITION SECTION
 SCALE: 1/4" = 1'-0"

A1 PEDESTRIAN BRIDGE DEMOLITION ELEVATION
 SCALE: 1/4" = 1'-0"

A5 PEDESTRIAN BRIDGE DEMOLITION PLAN
 SCALE: 1/8" = 1'-0"

NO.	DESCRIPTION	DATE
1	ISSUED FOR PERMIT	11/15/11
2	ISSUED FOR PERMIT	11/15/11
3	ISSUED FOR PERMIT	11/15/11
4	ISSUED FOR PERMIT	11/15/11
5	ISSUED FOR PERMIT	11/15/11
6	ISSUED FOR PERMIT	11/15/11
7	ISSUED FOR PERMIT	11/15/11
8	ISSUED FOR PERMIT	11/15/11
9	ISSUED FOR PERMIT	11/15/11
10	ISSUED FOR PERMIT	11/15/11
11	ISSUED FOR PERMIT	11/15/11
12	ISSUED FOR PERMIT	11/15/11
13	ISSUED FOR PERMIT	11/15/11
14	ISSUED FOR PERMIT	11/15/11
15	ISSUED FOR PERMIT	11/15/11
16	ISSUED FOR PERMIT	11/15/11
17	ISSUED FOR PERMIT	11/15/11
18	ISSUED FOR PERMIT	11/15/11
19	ISSUED FOR PERMIT	11/15/11
20	ISSUED FOR PERMIT	11/15/11
21	ISSUED FOR PERMIT	11/15/11
22	ISSUED FOR PERMIT	11/15/11

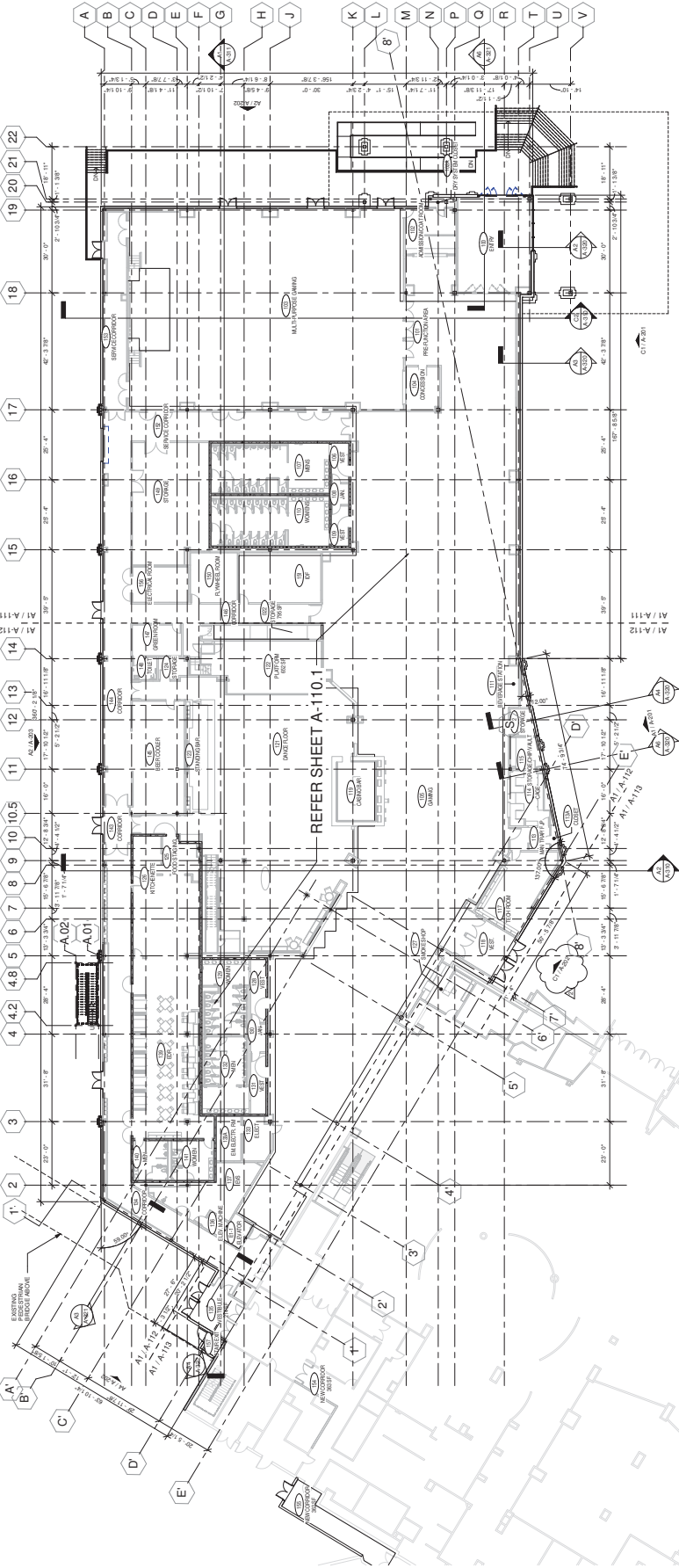

FIRST FLOOR - OVERALL
SCALE: 1/16" = 1'-0"

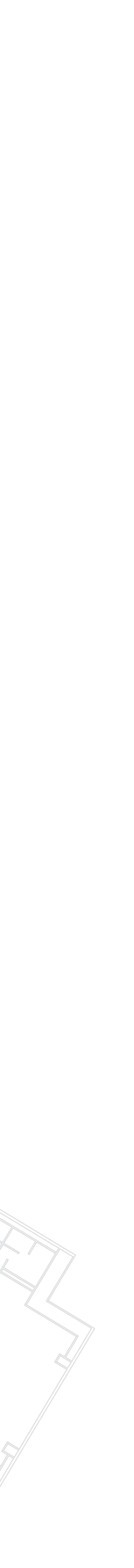

THIS DOCUMENT IS THE PROPERTY OF IERA EDMONDSON RED ASSOCIATES. IT IS TO BE USED ONLY FOR THE PROJECT AND SITE SPECIFICALLY IDENTIFIED HEREIN. ANY REUSE OR MODIFICATION OF THIS DOCUMENT WITHOUT THE WRITTEN PERMISSION OF IERA EDMONDSON RED ASSOCIATES IS STRICTLY PROHIBITED. THE USER ASSUMES ALL LIABILITY FOR ANY DAMAGE OR INJURY RESULTING FROM THE USE OF THIS DOCUMENT.

CONSULTANTS

INTERIOR ARCHITECTURE
IERA EDMONDSON RED ASSOCIATES
11111 W. 111th St., Suite 100
Overland Park, KS 66213
Tel: 913.241.1111
Fax: 913.241.1112

STRUCTURAL ENGINEERING
THE OVERSEAS CONSULTING ENGINEERS
1000 W. 10th St., Suite 100
Overland Park, KS 66211
Tel: 913.241.1111
Fax: 913.241.1112

M/E/P ENGINEERING
M/E/P ENGINEERING, L.P.
1000 W. 10th St., Suite 100
Overland Park, KS 66211
Tel: 913.241.1111
Fax: 913.241.1112

CIVIL ENGINEERING / LANDSCAPE
M/E/P ENGINEERING, L.P.
1000 W. 10th St., Suite 100
Overland Park, KS 66211
Tel: 913.241.1111
Fax: 913.241.1112

MECHANICAL / ELECTRICAL / PLUMBING
M/E/P ENGINEERING, L.P.
1000 W. 10th St., Suite 100
Overland Park, KS 66211
Tel: 913.241.1111
Fax: 913.241.1112

MECHANICAL / ELECTRICAL / PLUMBING
M/E/P ENGINEERING, L.P.
1000 W. 10th St., Suite 100
Overland Park, KS 66211
Tel: 913.241.1111
Fax: 913.241.1112

MECHANICAL / ELECTRICAL / PLUMBING
M/E/P ENGINEERING, L.P.
1000 W. 10th St., Suite 100
Overland Park, KS 66211
Tel: 913.241.1111
Fax: 913.241.1112

MECHANICAL / ELECTRICAL / PLUMBING
M/E/P ENGINEERING, L.P.
1000 W. 10th St., Suite 100
Overland Park, KS 66211
Tel: 913.241.1111
Fax: 913.241.1112

MECHANICAL / ELECTRICAL / PLUMBING
M/E/P ENGINEERING, L.P.
1000 W. 10th St., Suite 100
Overland Park, KS 66211
Tel: 913.241.1111
Fax: 913.241.1112

MECHANICAL / ELECTRICAL / PLUMBING
M/E/P ENGINEERING, L.P.
1000 W. 10th St., Suite 100
Overland Park, KS 66211
Tel: 913.241.1111
Fax: 913.241.1112

MECHANICAL / ELECTRICAL / PLUMBING
M/E/P ENGINEERING, L.P.
1000 W. 10th St., Suite 100
Overland Park, KS 66211
Tel: 913.241.1111
Fax: 913.241.1112

MECHANICAL / ELECTRICAL / PLUMBING
M/E/P ENGINEERING, L.P.
1000 W. 10th St., Suite 100
Overland Park, KS 66211
Tel: 913.241.1111
Fax: 913.241.1112

MECHANICAL / ELECTRICAL / PLUMBING
M/E/P ENGINEERING, L.P.
1000 W. 10th St., Suite 100
Overland Park, KS 66211
Tel: 913.241.1111
Fax: 913.241.1112

MECHANICAL / ELECTRICAL / PLUMBING
M/E/P ENGINEERING, L.P.
1000 W. 10th St., Suite 100
Overland Park, KS 66211
Tel: 913.241.1111
Fax: 913.241.1112

MECHANICAL / ELECTRICAL / PLUMBING
M/E/P ENGINEERING, L.P.
1000 W. 10th St., Suite 100
Overland Park, KS 66211
Tel: 913.241.1111
Fax: 913.241.1112

MECHANICAL / ELECTRICAL / PLUMBING
M/E/P ENGINEERING, L.P.
1000 W. 10th St., Suite 100
Overland Park, KS 66211
Tel: 913.241.1111
Fax: 913.241.1112

MECHANICAL / ELECTRICAL / PLUMBING
M/E/P ENGINEERING, L.P.
1000 W. 10th St., Suite 100
Overland Park, KS 66211
Tel: 913.241.1111
Fax: 913.241.1112

MECHANICAL / ELECTRICAL / PLUMBING
M/E/P ENGINEERING, L.P.
1000 W. 10th St., Suite 100
Overland Park, KS 66211
Tel: 913.241.1111
Fax: 913.241.1112

MECHANICAL / ELECTRICAL / PLUMBING
M/E/P ENGINEERING, L.P.
1000 W. 10th St., Suite 100
Overland Park, KS 66211
Tel: 913.241.1111
Fax: 913.241.1112

MECHANICAL / ELECTRICAL / PLUMBING
M/E/P ENGINEERING, L.P.
1000 W. 10th St., Suite 100
Overland Park, KS 66211
Tel: 913.241.1111
Fax: 913.241.1112

MECHANICAL / ELECTRICAL / PLUMBING
M/E/P ENGINEERING, L.P.
1000 W. 10th St., Suite 100
Overland Park, KS 66211
Tel: 913.241.1111
Fax: 913.241.1112

NO.	DESCRIPTION	DATE
1	ISSUED FOR PERMIT	05/02/2018
2	ISSUED FOR PERMIT	05/02/2018
3	ISSUED FOR PERMIT	05/02/2018
4	ISSUED FOR PERMIT	05/02/2018
5	ISSUED FOR PERMIT	05/02/2018
6	ISSUED FOR PERMIT	05/02/2018
7	ISSUED FOR PERMIT	05/02/2018
8	ISSUED FOR PERMIT	05/02/2018
9	ISSUED FOR PERMIT	05/02/2018
10	ISSUED FOR PERMIT	05/02/2018
11	ISSUED FOR PERMIT	05/02/2018
12	ISSUED FOR PERMIT	05/02/2018
13	ISSUED FOR PERMIT	05/02/2018
14	ISSUED FOR PERMIT	05/02/2018
15	ISSUED FOR PERMIT	05/02/2018
16	ISSUED FOR PERMIT	05/02/2018
17	ISSUED FOR PERMIT	05/02/2018
18	ISSUED FOR PERMIT	05/02/2018
19	ISSUED FOR PERMIT	05/02/2018
20	ISSUED FOR PERMIT	05/02/2018
21	ISSUED FOR PERMIT	05/02/2018
22	ISSUED FOR PERMIT	05/02/2018

CONSTRUCTION SET

FIRST FLOOR PLAN OVERALL-INTERIOR

PROJECT: CHEROKEE HARD ROCK CASINO 4
SHEET: A-1101
DATE: 05/02/2018
SCALE: 1/8" = 1'-0"

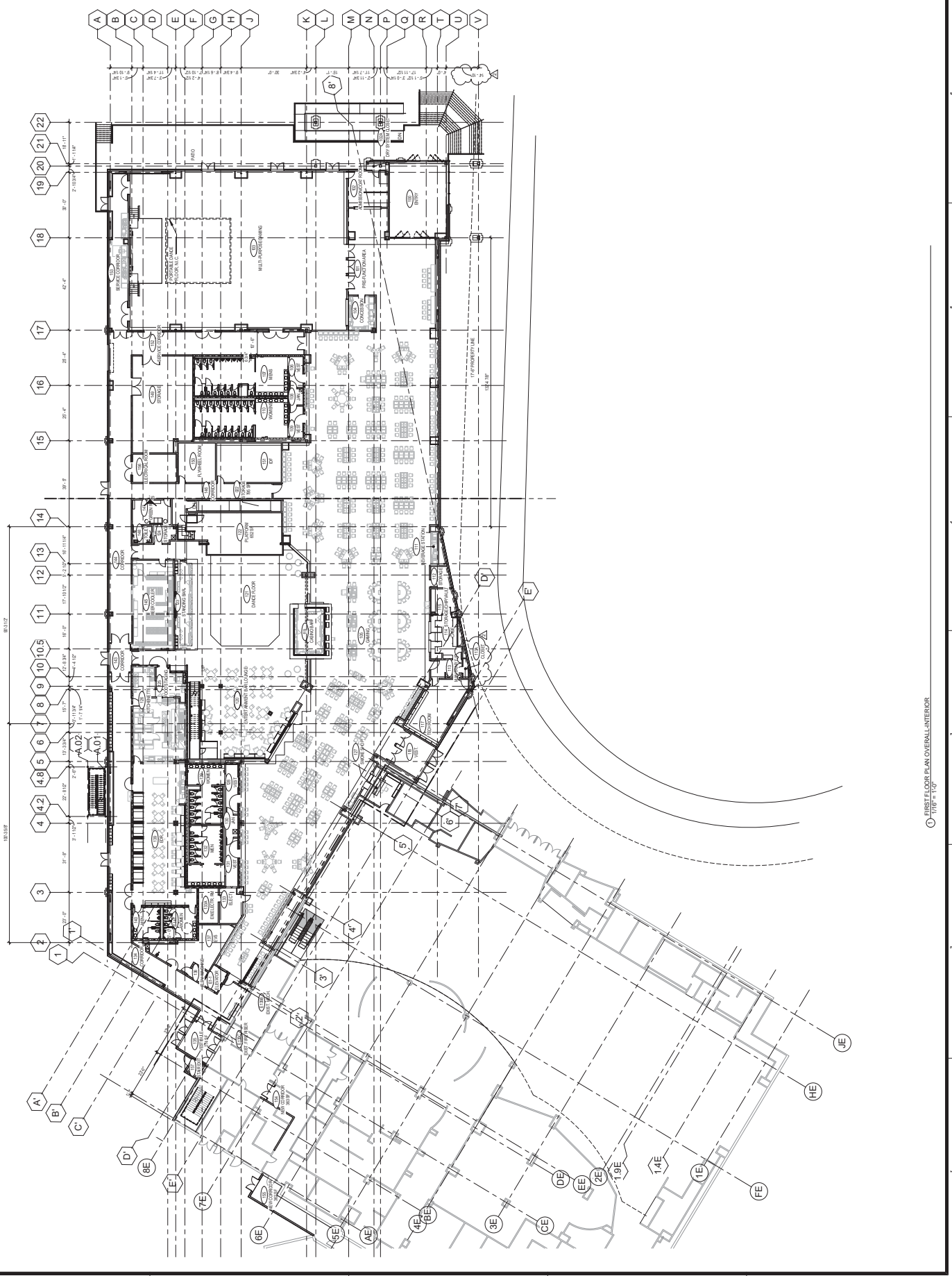

① FIRST FLOOR PLAN OVERALL-INTERIOR
1/8" = 1'-0"

1 2 3 4 4.2 4.8 5 6 7 8 9 10 10.5 11 12 13 14 15 16 17 18 19 20 21 22

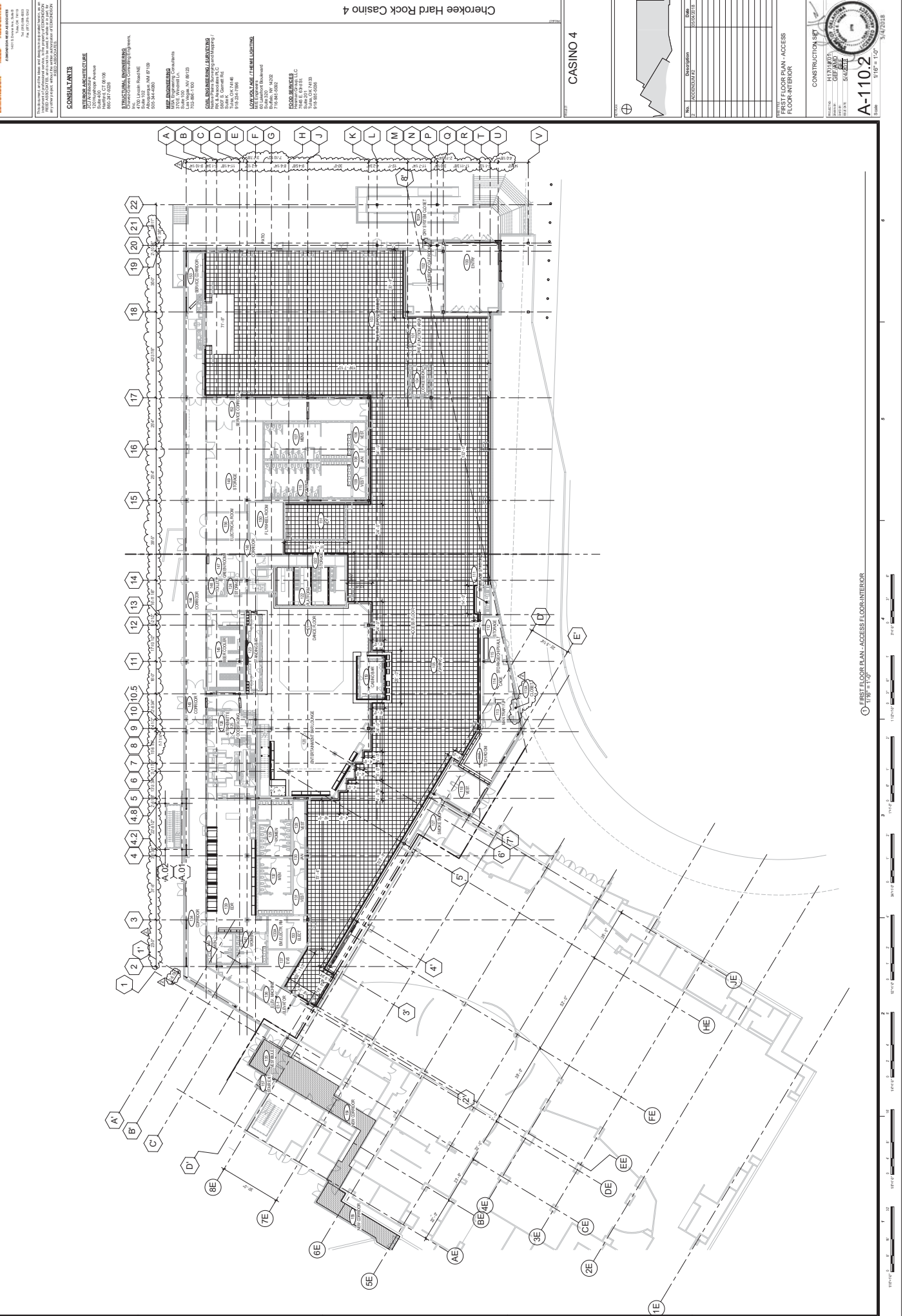

NO.	DESCRIPTION	DATE
1	ISSUED FOR PERMIT	03/20/18
2	ISSUED FOR PERMIT	03/20/18
3	ISSUED FOR PERMIT	03/20/18
4	ISSUED FOR PERMIT	03/20/18
5	ISSUED FOR PERMIT	03/20/18
6	ISSUED FOR PERMIT	03/20/18
7	ISSUED FOR PERMIT	03/20/18
8	ISSUED FOR PERMIT	03/20/18
9	ISSUED FOR PERMIT	03/20/18
10	ISSUED FOR PERMIT	03/20/18
11	ISSUED FOR PERMIT	03/20/18
12	ISSUED FOR PERMIT	03/20/18
13	ISSUED FOR PERMIT	03/20/18
14	ISSUED FOR PERMIT	03/20/18
15	ISSUED FOR PERMIT	03/20/18
16	ISSUED FOR PERMIT	03/20/18
17	ISSUED FOR PERMIT	03/20/18
18	ISSUED FOR PERMIT	03/20/18
19	ISSUED FOR PERMIT	03/20/18
20	ISSUED FOR PERMIT	03/20/18
21	ISSUED FOR PERMIT	03/20/18
22	ISSUED FOR PERMIT	03/20/18

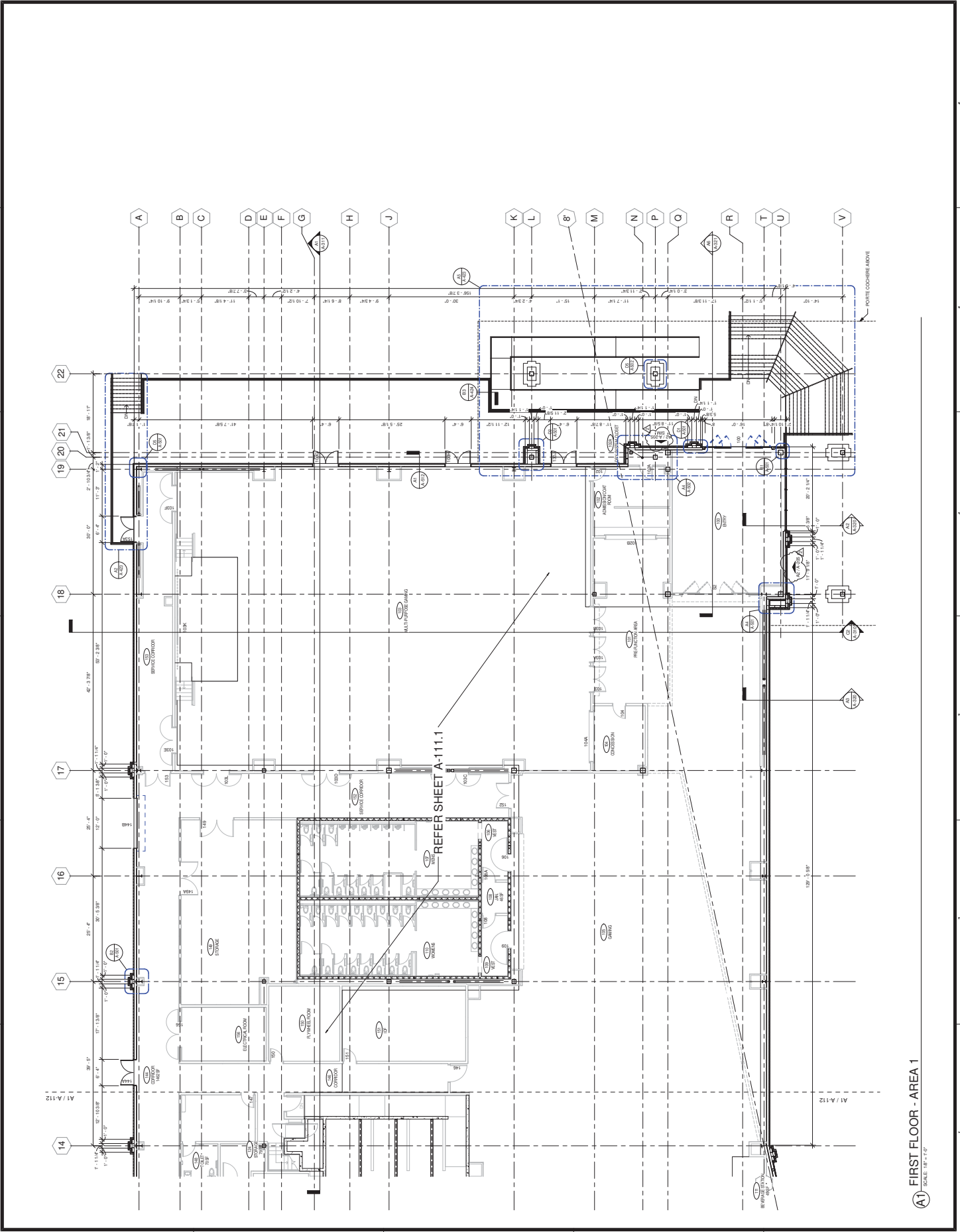

A1 FIRST FLOOR - AREA 1
SCALE: 1/8" = 1'-0"

03/20/18 11:14:59 PM

NO.	DESCRIPTION	DATE
1	ISSUED FOR PERMIT	5/11/11
2	ISSUED FOR PERMIT	5/11/11
3	ISSUED FOR PERMIT	5/11/11
4	ISSUED FOR PERMIT	5/11/11
5	ISSUED FOR PERMIT	5/11/11
6	ISSUED FOR PERMIT	5/11/11
7	ISSUED FOR PERMIT	5/11/11
8	ISSUED FOR PERMIT	5/11/11
9	ISSUED FOR PERMIT	5/11/11
10	ISSUED FOR PERMIT	5/11/11
11	ISSUED FOR PERMIT	5/11/11
12	ISSUED FOR PERMIT	5/11/11
13	ISSUED FOR PERMIT	5/11/11
14	ISSUED FOR PERMIT	5/11/11
15	ISSUED FOR PERMIT	5/11/11
16	ISSUED FOR PERMIT	5/11/11
17	ISSUED FOR PERMIT	5/11/11
18	ISSUED FOR PERMIT	5/11/11
19	ISSUED FOR PERMIT	5/11/11
20	ISSUED FOR PERMIT	5/11/11
21	ISSUED FOR PERMIT	5/11/11
22	ISSUED FOR PERMIT	5/11/11

- SHEET NOTES**
1. PROVIDE 5/8" R. PLYWOOD 8'-0" UP
 2. PROVIDE 5/8" CEMENT BOARD 4'-0" UP
 3. PROVIDE 1/2" GYPSUM BOARD
 4. PROVIDE 3/4" R. PLYWOOD UP TO CEILING, PAINTED WHITE

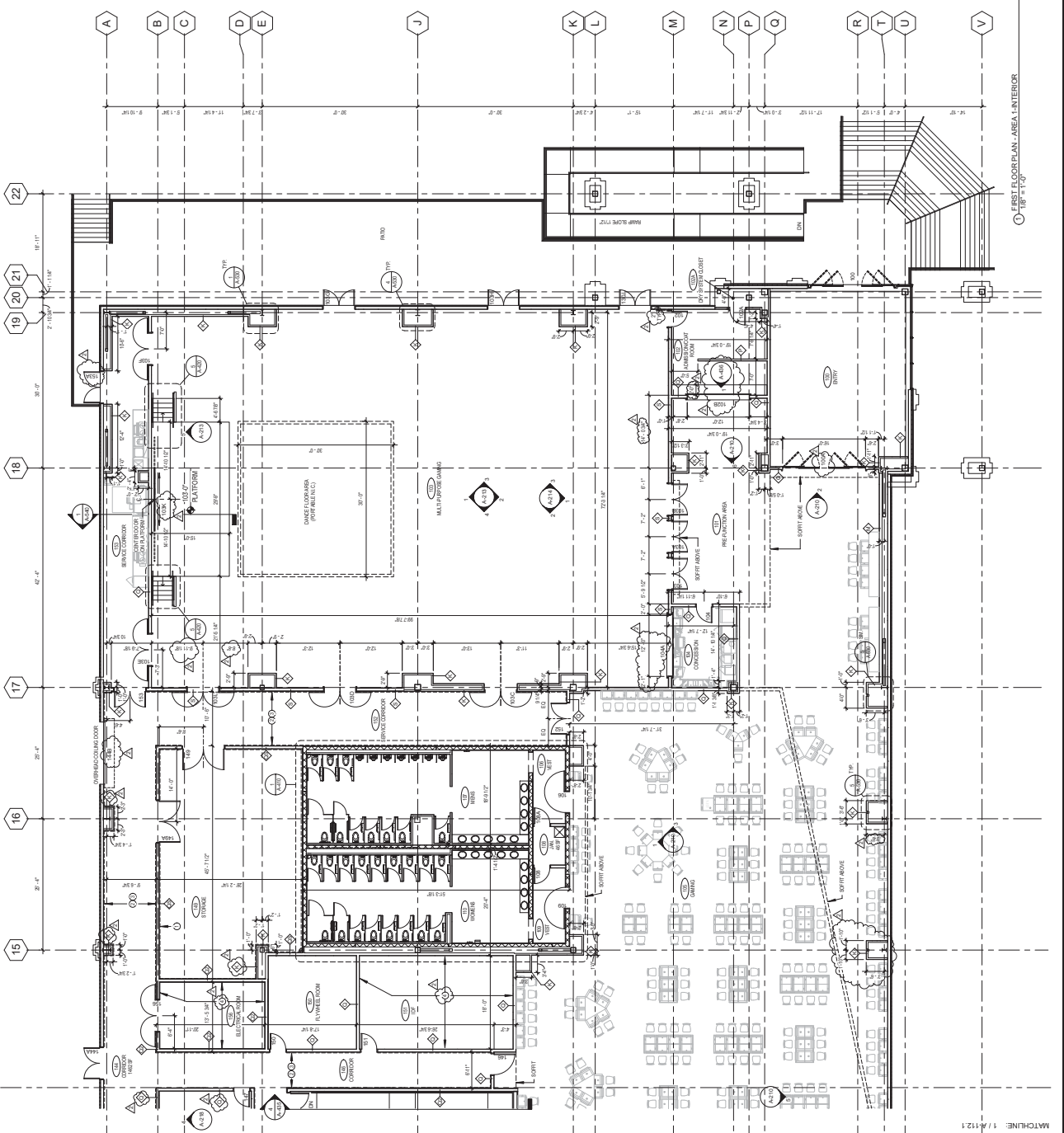

FIRST FLOOR PLAN - AREA 4 - INTERIOR
1/8" = 1'-0"

MATCHLINE: 1/4-1121



CONSULTANTS

INTERIOR ARCHITECTURE
 ERA ASSOCIATES INC.
 10000 W. 10th Avenue
 Suite 100, Golden, CO 80401
 Phone: 303.796.1400
 Fax: 303.796.1404

STRUCTURAL ENGINEERING
 STRUCTURAL ENGINEERS
 INC. ENGINEERS ARCHITECTS
 10000 W. 10th Avenue
 Suite 100, Golden, CO 80401
 Phone: 303.796.1400
 Fax: 303.796.1404

MER ENGINEERING
 MER ENGINEERING
 10000 W. 10th Avenue
 Suite 100, Golden, CO 80401
 Phone: 303.796.1400
 Fax: 303.796.1404

MECHANICAL ENGINEERING
 MECHANICAL ENGINEERS
 10000 W. 10th Avenue
 Suite 100, Golden, CO 80401
 Phone: 303.796.1400
 Fax: 303.796.1404

ELECTRICAL ENGINEERING
 ELECTRICAL ENGINEERS
 10000 W. 10th Avenue
 Suite 100, Golden, CO 80401
 Phone: 303.796.1400
 Fax: 303.796.1404

PLUMBING ENGINEERING
 PLUMBING ENGINEERS
 10000 W. 10th Avenue
 Suite 100, Golden, CO 80401
 Phone: 303.796.1400
 Fax: 303.796.1404

CHEROKEE HARD ROCK CASINO 4

CASINO 4

CONSTRUCTION SET

PROJECT
 CHEROKEE HARD ROCK CASINO 4

DATE
 12/15/10

SCALE
 1/8" = 1'-0"

DESIGNED BY
 J. H. HARRIS

CHECKED BY
 J. H. HARRIS

DATE
 12/15/10

PROJECT
 CHEROKEE HARD ROCK CASINO 4

DATE
 12/15/10

SCALE
 1/8" = 1'-0"

DESIGNED BY
 J. H. HARRIS

CHECKED BY
 J. H. HARRIS

DATE
 12/15/10

CONSTRUCTION SET

PROJECT
 CHEROKEE HARD ROCK CASINO 4

DATE
 12/15/10

SCALE
 1/8" = 1'-0"

DESIGNED BY
 J. H. HARRIS

CHECKED BY
 J. H. HARRIS

DATE
 12/15/10

PROJECT
 CHEROKEE HARD ROCK CASINO 4

DATE
 12/15/10

SCALE
 1/8" = 1'-0"

DESIGNED BY
 J. H. HARRIS

CHECKED BY
 J. H. HARRIS

DATE
 12/15/10

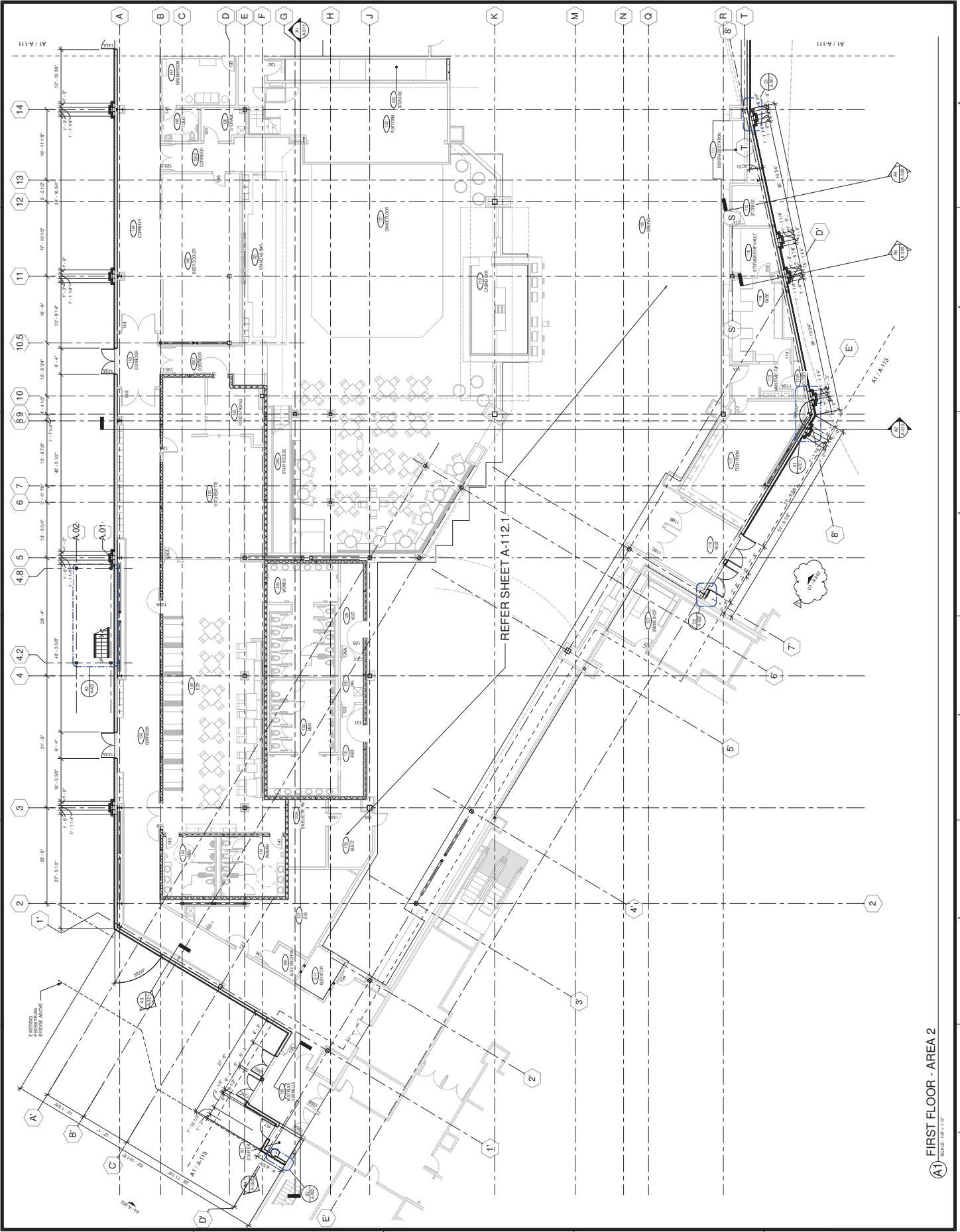

A1 FIRST FLOOR - AREA 2
 SCALE: 1/8" = 1'-0"





CONSULTANTS

INTERIOR ARCHITECTURE
 ERA ASSOCIATES, INC.
 10000 WOODBRIDGE BLVD, SUITE 100
 WOODBRIDGE, VA 22191
 TEL: 703-761-1111 FAX: 703-761-1112
 WWW.ERA-VA.COM

STRUCTURAL ENGINEERING
 THE ENGINEERING CONSULTANTS OF VIRGINIA
 10000 WOODBRIDGE BLVD, SUITE 100
 WOODBRIDGE, VA 22191
 TEL: 703-761-1111 FAX: 703-761-1112
 WWW.ERA-VA.COM

MEP ENGINEERING
 MECHANICAL ENGINEERS OF VIRGINIA
 10000 WOODBRIDGE BLVD, SUITE 100
 WOODBRIDGE, VA 22191
 TEL: 703-761-1111 FAX: 703-761-1112
 WWW.ERA-VA.COM

MECHANICAL ENGINEERING
 MECHANICAL ENGINEERS OF VIRGINIA
 10000 WOODBRIDGE BLVD, SUITE 100
 WOODBRIDGE, VA 22191
 TEL: 703-761-1111 FAX: 703-761-1112
 WWW.ERA-VA.COM

ELECTRICAL ENGINEERING
 ELECTRICAL ENGINEERS OF VIRGINIA
 10000 WOODBRIDGE BLVD, SUITE 100
 WOODBRIDGE, VA 22191
 TEL: 703-761-1111 FAX: 703-761-1112
 WWW.ERA-VA.COM

PLUMBING ENGINEERING
 PLUMBING ENGINEERS OF VIRGINIA
 10000 WOODBRIDGE BLVD, SUITE 100
 WOODBRIDGE, VA 22191
 TEL: 703-761-1111 FAX: 703-761-1112
 WWW.ERA-VA.COM

Cherokee Hard Rock Casino 4

CASINO 4

CONSTRUCTION SET

NO.	DESCRIPTION	DATE
1	ISSUED FOR PERMIT	5/6/2014
2	ISSUED FOR CONSTRUCTION	5/6/2014

A-1121
 SHEET NO. 5/6/2014
 1/8" = 1'-0"
 3/4/2018

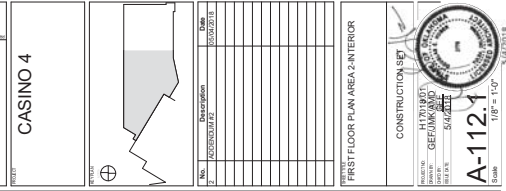

SHEET NOTES

1. PROVIDE 5/8" X 1" PLYWOOD 8'-0" UP
2. PROVIDE 5/8" CEMENT BOARD 4'-0" UP
3. REFER TO DETAIL 8A-548 FOR WALL FINISHES AND 8A-549 FOR CEILING FINISHES. CEILING PAINTED WHITE.

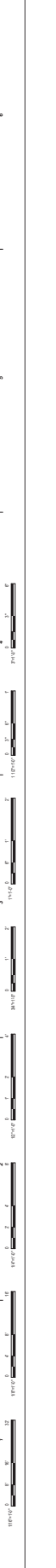
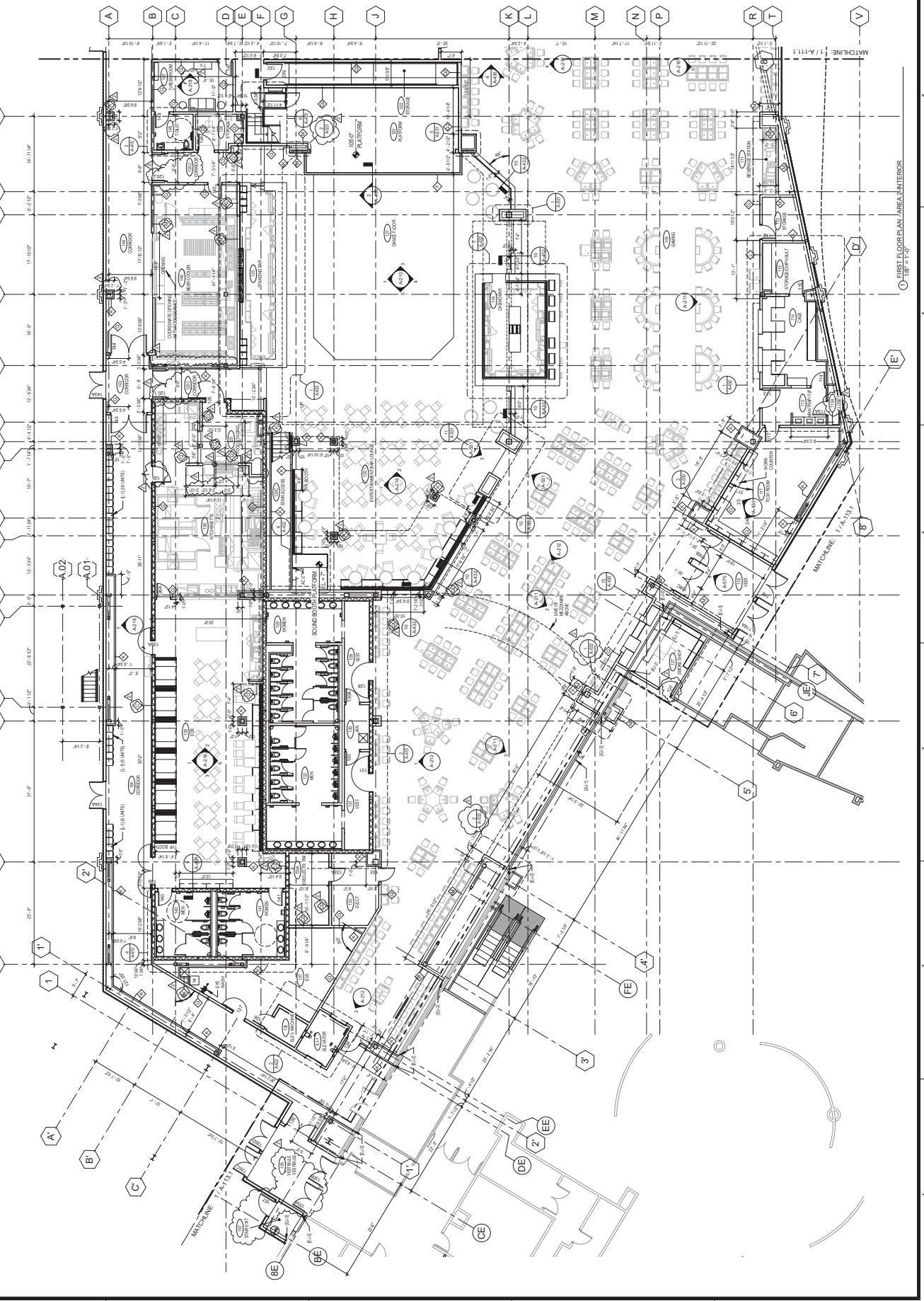

CONSULTANTS

INTERIOR ARCHITECTURE
1224 FRENCH ROAD
DALLAS, TEXAS 75204
PHONE: 214.491.1000
FAX: 214.491.1001

STRUCTURAL ENGINEERING
1224 FRENCH ROAD
DALLAS, TEXAS 75204
PHONE: 214.491.1000
FAX: 214.491.1001

MER ENGINEERING
1224 FRENCH ROAD
DALLAS, TEXAS 75204
PHONE: 214.491.1000
FAX: 214.491.1001

MECHANICAL ENGINEERING
1224 FRENCH ROAD
DALLAS, TEXAS 75204
PHONE: 214.491.1000
FAX: 214.491.1001

ELECTRICAL ENGINEERING
1224 FRENCH ROAD
DALLAS, TEXAS 75204
PHONE: 214.491.1000
FAX: 214.491.1001

PLUMBING ENGINEERING
1224 FRENCH ROAD
DALLAS, TEXAS 75204
PHONE: 214.491.1000
FAX: 214.491.1001

MECHANICAL ENGINEERING
1224 FRENCH ROAD
DALLAS, TEXAS 75204
PHONE: 214.491.1000
FAX: 214.491.1001

MECHANICAL ENGINEERING
1224 FRENCH ROAD
DALLAS, TEXAS 75204
PHONE: 214.491.1000
FAX: 214.491.1001

MECHANICAL ENGINEERING
1224 FRENCH ROAD
DALLAS, TEXAS 75204
PHONE: 214.491.1000
FAX: 214.491.1001

MECHANICAL ENGINEERING
1224 FRENCH ROAD
DALLAS, TEXAS 75204
PHONE: 214.491.1000
FAX: 214.491.1001

MECHANICAL ENGINEERING
1224 FRENCH ROAD
DALLAS, TEXAS 75204
PHONE: 214.491.1000
FAX: 214.491.1001

MECHANICAL ENGINEERING
1224 FRENCH ROAD
DALLAS, TEXAS 75204
PHONE: 214.491.1000
FAX: 214.491.1001

MECHANICAL ENGINEERING
1224 FRENCH ROAD
DALLAS, TEXAS 75204
PHONE: 214.491.1000
FAX: 214.491.1001

MECHANICAL ENGINEERING
1224 FRENCH ROAD
DALLAS, TEXAS 75204
PHONE: 214.491.1000
FAX: 214.491.1001

MECHANICAL ENGINEERING
1224 FRENCH ROAD
DALLAS, TEXAS 75204
PHONE: 214.491.1000
FAX: 214.491.1001

MECHANICAL ENGINEERING
1224 FRENCH ROAD
DALLAS, TEXAS 75204
PHONE: 214.491.1000
FAX: 214.491.1001

MECHANICAL ENGINEERING
1224 FRENCH ROAD
DALLAS, TEXAS 75204
PHONE: 214.491.1000
FAX: 214.491.1001

MECHANICAL ENGINEERING
1224 FRENCH ROAD
DALLAS, TEXAS 75204
PHONE: 214.491.1000
FAX: 214.491.1001

MECHANICAL ENGINEERING
1224 FRENCH ROAD
DALLAS, TEXAS 75204
PHONE: 214.491.1000
FAX: 214.491.1001

MECHANICAL ENGINEERING
1224 FRENCH ROAD
DALLAS, TEXAS 75204
PHONE: 214.491.1000
FAX: 214.491.1001

Cherokee Hard Rock Casino 4

CASINO 4

NO.	DESCRIPTION	DATE	BY	CHKD.
1	ISSUED FOR PERMIT	5/6/2018		
2	REVISION			
3	REVISION			
4	REVISION			
5	REVISION			
6	REVISION			
7	REVISION			
8	REVISION			
9	REVISION			
10	REVISION			
11	REVISION			
12	REVISION			
13	REVISION			
14	REVISION			
15	REVISION			
16	REVISION			
17	REVISION			
18	REVISION			
19	REVISION			
20	REVISION			

CONSTRUCTION SET
PROJECT NO. A-1131
DATE: 5/6/2018



A-1131
1/8" = 1'-0"
3/4/2018

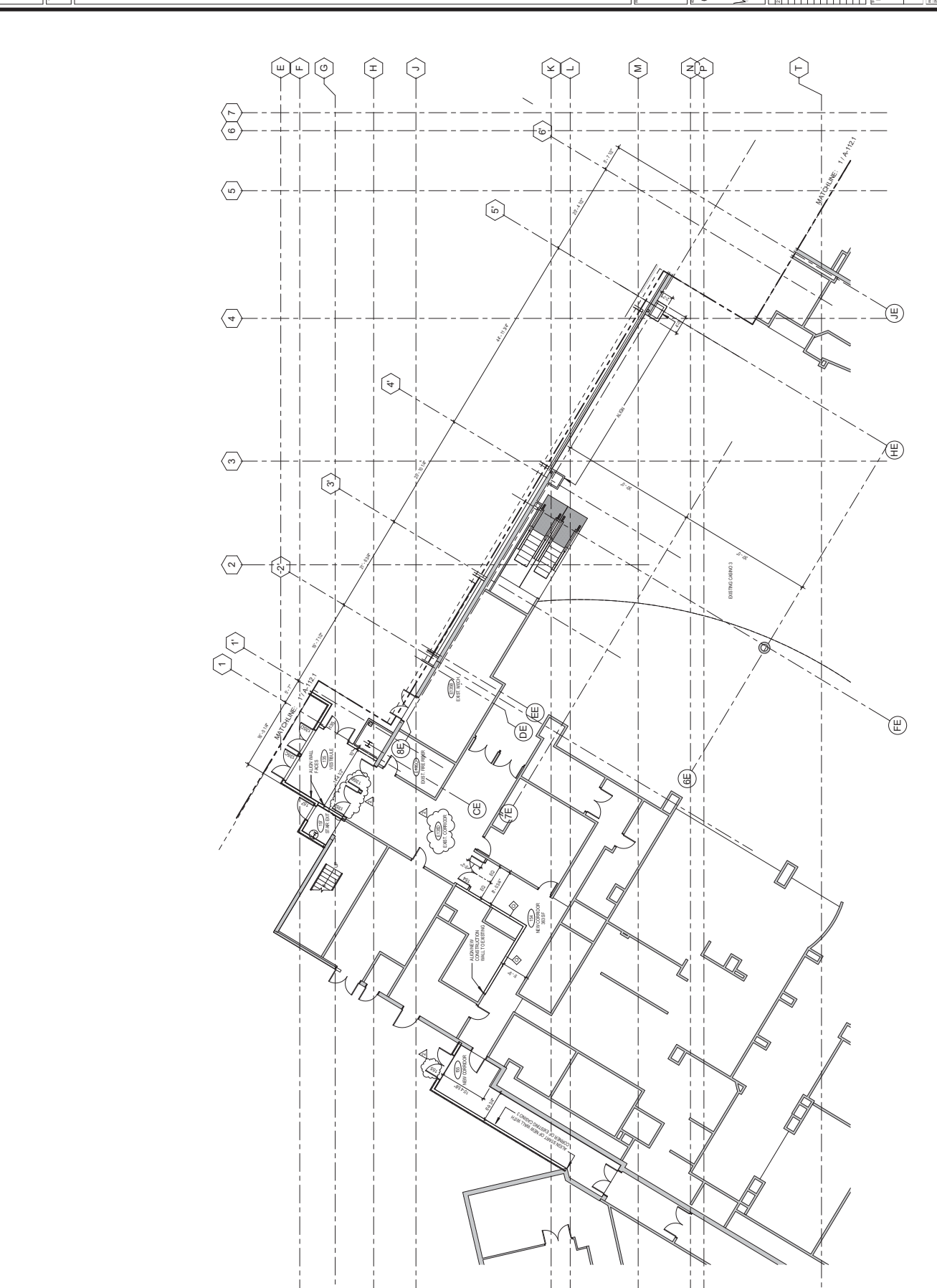

1 FIRST FLOOR PLAN AREA 3 INTERIOR
1/8" = 1'-0"



NO.	DESCRIPTION	DATE
1	ISSUED FOR PERMIT	03/20/18
2	ISSUED FOR CONSTRUCTION	03/20/18
3	ISSUED FOR CONSTRUCTION	03/20/18
4	ISSUED FOR CONSTRUCTION	03/20/18
5	ISSUED FOR CONSTRUCTION	03/20/18
6	ISSUED FOR CONSTRUCTION	03/20/18
7	ISSUED FOR CONSTRUCTION	03/20/18
8	ISSUED FOR CONSTRUCTION	03/20/18
9	ISSUED FOR CONSTRUCTION	03/20/18
10	ISSUED FOR CONSTRUCTION	03/20/18
11	ISSUED FOR CONSTRUCTION	03/20/18
12	ISSUED FOR CONSTRUCTION	03/20/18
13	ISSUED FOR CONSTRUCTION	03/20/18
14	ISSUED FOR CONSTRUCTION	03/20/18
15	ISSUED FOR CONSTRUCTION	03/20/18
16	ISSUED FOR CONSTRUCTION	03/20/18
17	ISSUED FOR CONSTRUCTION	03/20/18
18	ISSUED FOR CONSTRUCTION	03/20/18
19	ISSUED FOR CONSTRUCTION	03/20/18
20	ISSUED FOR CONSTRUCTION	03/20/18
21	ISSUED FOR CONSTRUCTION	03/20/18
22	ISSUED FOR CONSTRUCTION	03/20/18

SECOND FLOOR OVERALL

CONSTRUCTION SET

DATE: 03/20/18
 DRAWN BY: J. W. HARRIS
 CHECKED BY: J. W. HARRIS
 PROJECT NO.: 18-001
 SHEET NO.: A-120
 TOTAL SHEETS: 120

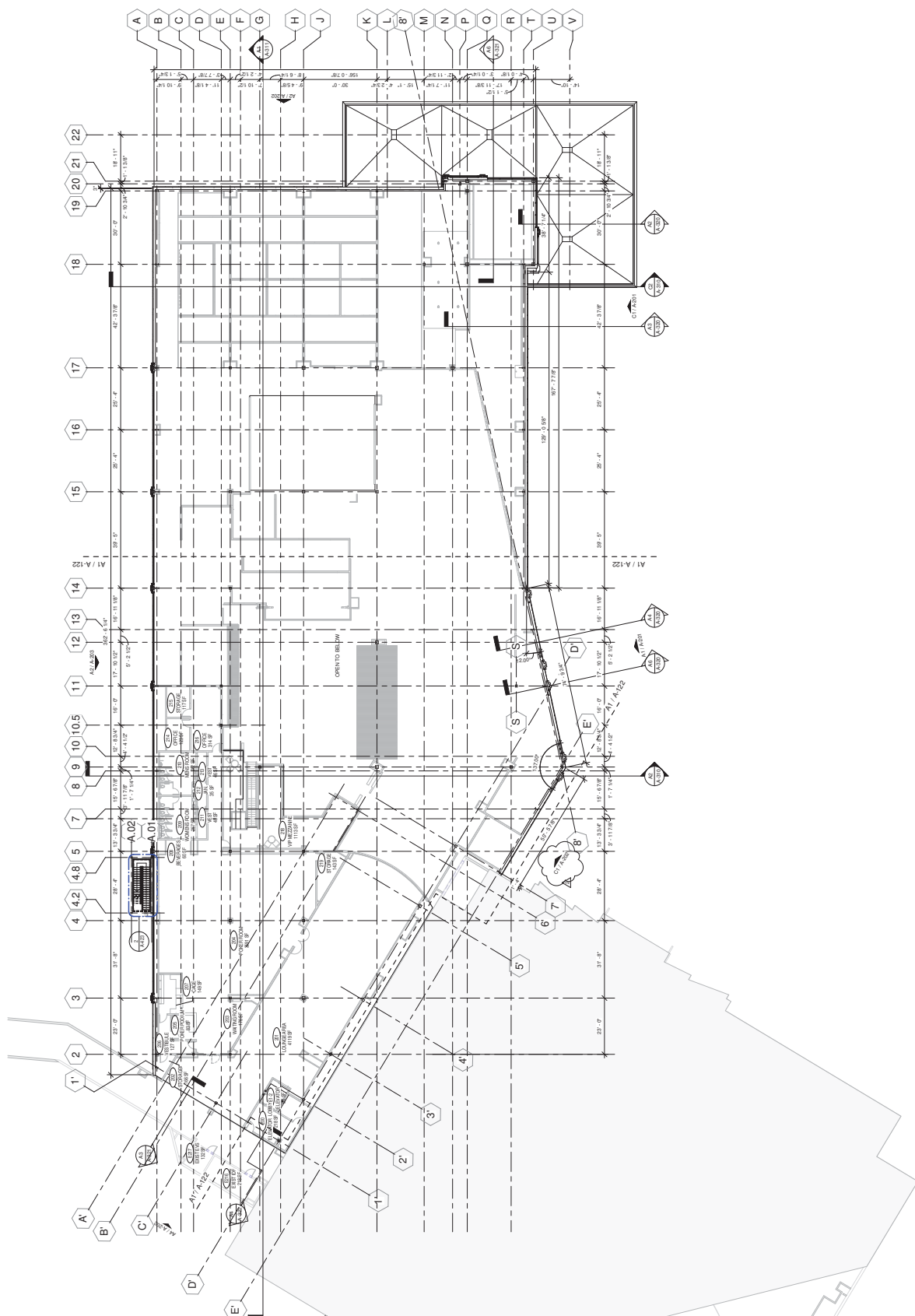

A1 SECOND FLOOR PLAN OVERALL
 SCALE: 1/8" = 1'-0"

DATE: 03/20/18 11:52:22 PM

CASINO 4

SECOND FLOOR AREA 2

CONSTRUCTION SET

DATE: 04/11/2018

PROJECT: CHELOKEE HARD ROCK CASINO 4

SCALE: 1/8" = 1'-0"

1/8" = 1'-0"

A-122

1/8" = 1'-0"

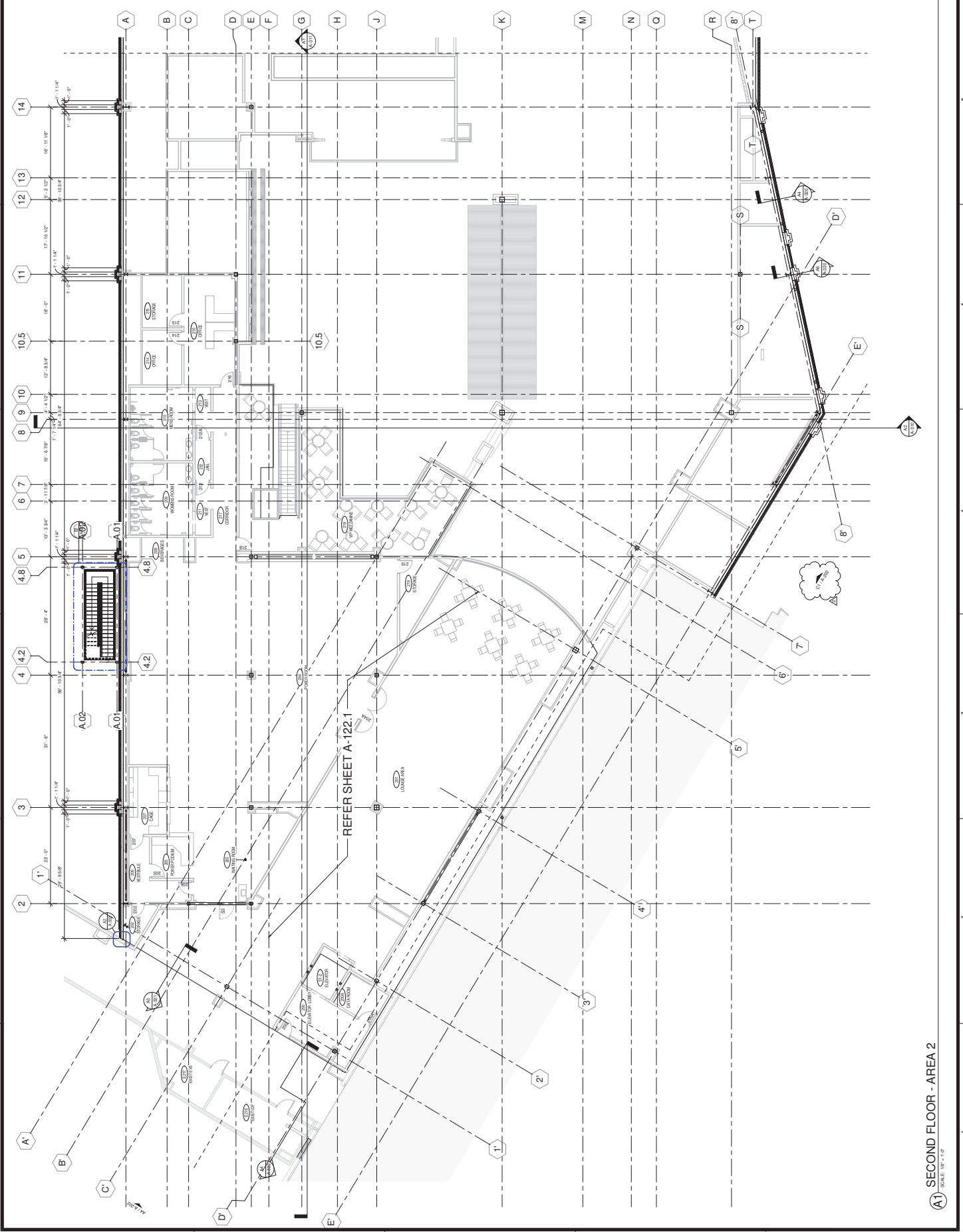

A1 SECOND FLOOR - AREA 2
SCALE: 1/8" = 1'-0"

NO.	DESCRIPTION	DATE
1	ISSUED FOR PERMIT	5/8/2012
2	ISSUED FOR PERMIT	5/8/2012
3	ISSUED FOR PERMIT	5/8/2012
4	ISSUED FOR PERMIT	5/8/2012
5	ISSUED FOR PERMIT	5/8/2012
6	ISSUED FOR PERMIT	5/8/2012
7	ISSUED FOR PERMIT	5/8/2012
8	ISSUED FOR PERMIT	5/8/2012
9	ISSUED FOR PERMIT	5/8/2012
10	ISSUED FOR PERMIT	5/8/2012
11	ISSUED FOR PERMIT	5/8/2012
12	ISSUED FOR PERMIT	5/8/2012
13	ISSUED FOR PERMIT	5/8/2012
14	ISSUED FOR PERMIT	5/8/2012
15	ISSUED FOR PERMIT	5/8/2012
16	ISSUED FOR PERMIT	5/8/2012
17	ISSUED FOR PERMIT	5/8/2012
18	ISSUED FOR PERMIT	5/8/2012
19	ISSUED FOR PERMIT	5/8/2012
20	ISSUED FOR PERMIT	5/8/2012

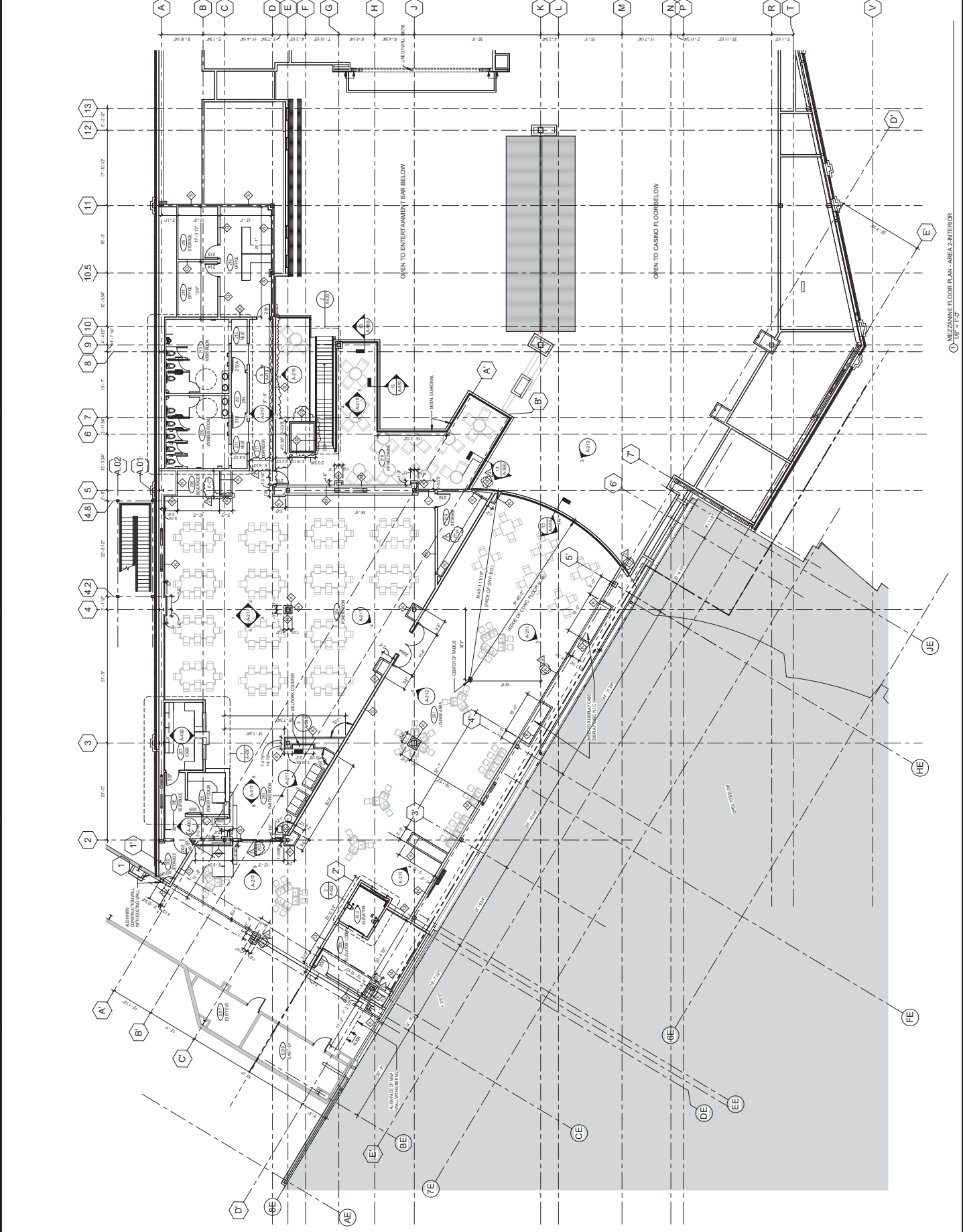

MEZZANINE FLOOR PLAN - AREA 2 INTERIOR

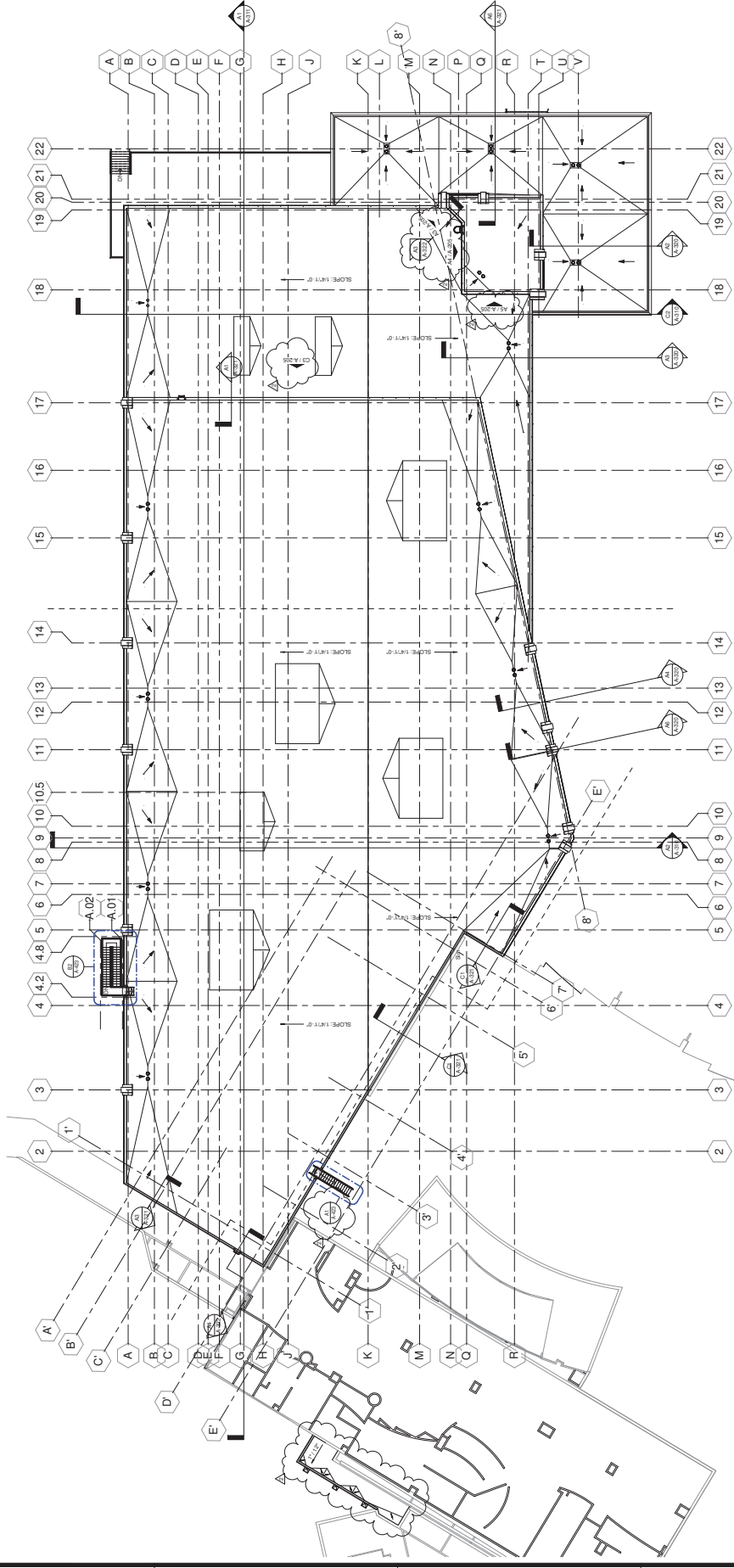

ROOF PLAN - OVERALL
SCALE: 1/8" = 1'-0"