

**CEILING LEGEND**

[Symbol]	OPTIMAL SOUND-ABSORBING
[Symbol]	LAP FINISHING - 2X2 GRID
[Symbol]	LAP FINISHING - 2X4 GRID
[Symbol]	METALLIC NEAR-WOOD-GLOSS
[Symbol]	CEILING TRAC-CALCUT
[Symbol]	TRAVEL-SCREEN
[Symbol]	EXTERIOR TRAVEL-SCREEN
[Symbol]	EXTERIOR DOWNLIGHT
[Symbol]	2X4 GRID FINISH
[Symbol]	2X2 GRID FINISH
[Symbol]	INVERSE-EMERGENCY LIGHT
[Symbol]	EMERGENCY LIGHT
[Symbol]	CHILLER-RAIL
[Symbol]	RAIL MOUNT CHILLER-PANEL
[Symbol]	SUPPLY DIFFUSER
[Symbol]	RETURN DIFFUSER
[Symbol]	SPRING-HEAD

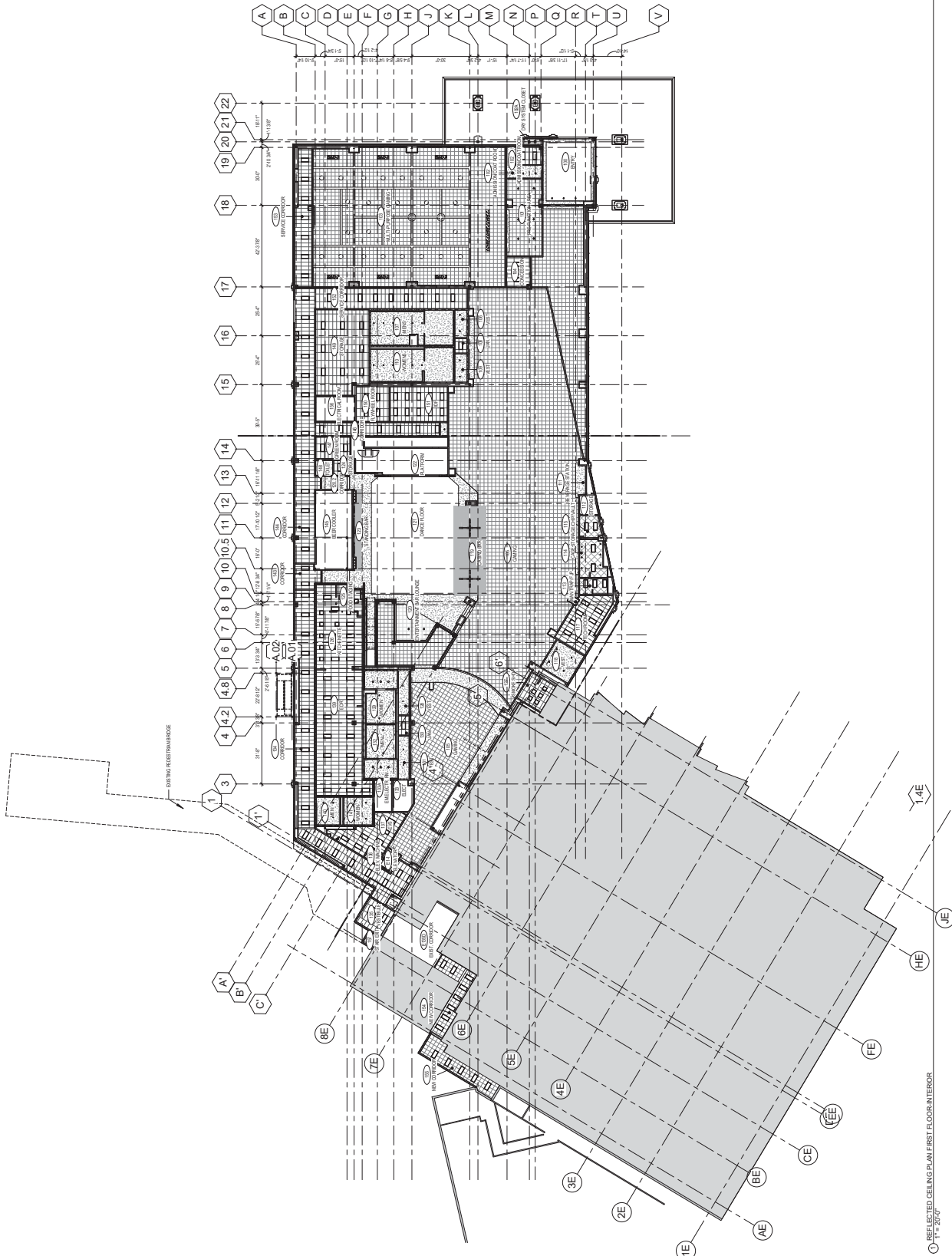

REFLECTED CEILING PLAN FIRST FLOOR-INTERIOR

1/16/2009

CASINO 4

REFLECTED CEILING PLAN FIRST FLOOR-INTERIOR

CONSTRUCTION SET

DATE: 11/11/08  
 DRAWN BY: AMY QUINN  
 CHECKED BY: JAMES HARRIS  
 PROJECT NO.: 08-00000004



AC-110-1

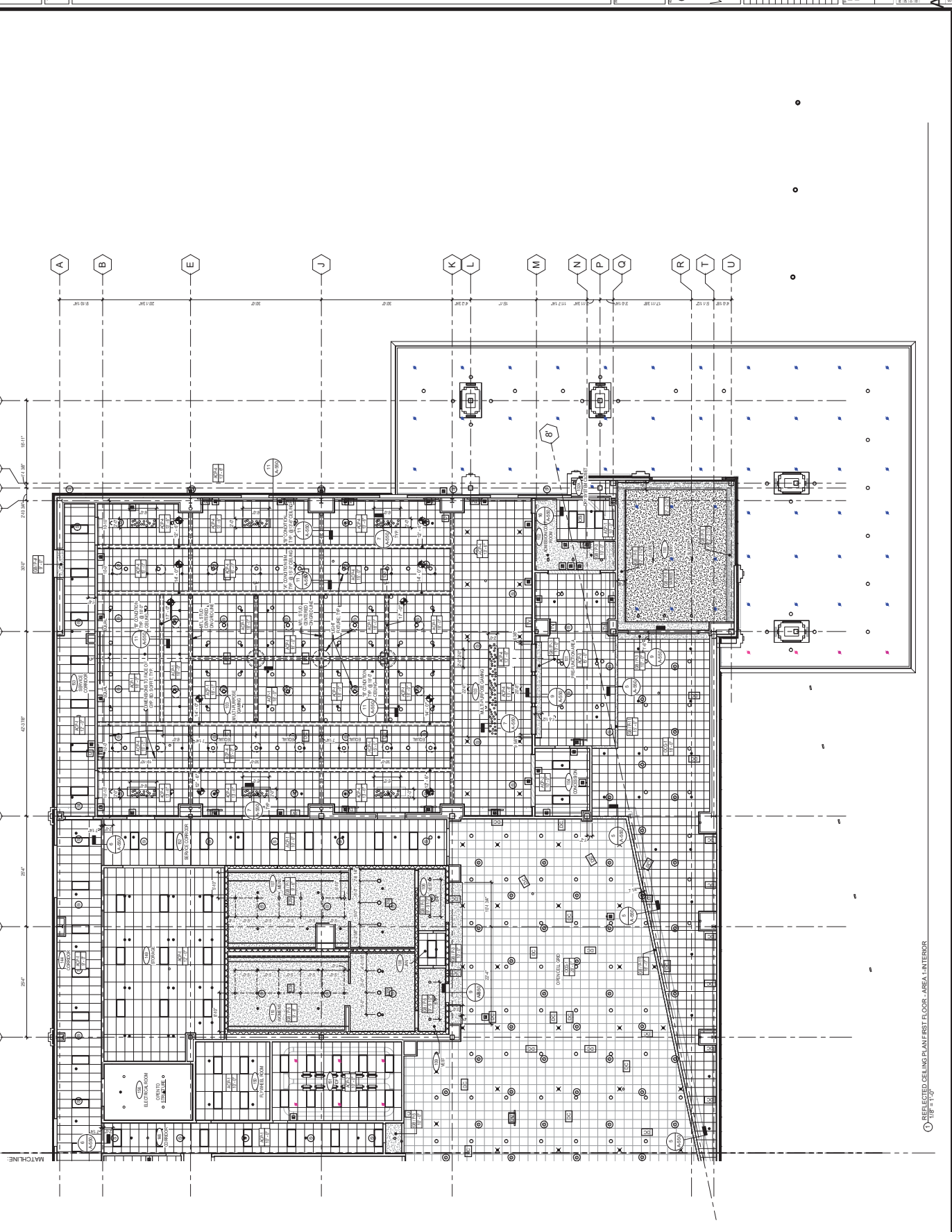

REFLECTED CEILING PLAN FIRST FLOOR AREA 1-INTERIOR  
Fig. 11-47

NO.	DESCRIPTION	DATE
1	ISSUED FOR PERMIT	08/11/11
2	ISSUED FOR PERMIT	08/11/11
3	ISSUED FOR PERMIT	08/11/11
4	ISSUED FOR PERMIT	08/11/11
5	ISSUED FOR PERMIT	08/11/11
6	ISSUED FOR PERMIT	08/11/11
7	ISSUED FOR PERMIT	08/11/11
8	ISSUED FOR PERMIT	08/11/11
9	ISSUED FOR PERMIT	08/11/11
10	ISSUED FOR PERMIT	08/11/11
11	ISSUED FOR PERMIT	08/11/11
12	ISSUED FOR PERMIT	08/11/11
13	ISSUED FOR PERMIT	08/11/11
14	ISSUED FOR PERMIT	08/11/11
15	ISSUED FOR PERMIT	08/11/11
16	ISSUED FOR PERMIT	08/11/11
17	ISSUED FOR PERMIT	08/11/11
18	ISSUED FOR PERMIT	08/11/11
19	ISSUED FOR PERMIT	08/11/11
20	ISSUED FOR PERMIT	08/11/11
21	ISSUED FOR PERMIT	08/11/11
22	ISSUED FOR PERMIT	08/11/11
23	ISSUED FOR PERMIT	08/11/11
24	ISSUED FOR PERMIT	08/11/11
25	ISSUED FOR PERMIT	08/11/11
26	ISSUED FOR PERMIT	08/11/11
27	ISSUED FOR PERMIT	08/11/11
28	ISSUED FOR PERMIT	08/11/11
29	ISSUED FOR PERMIT	08/11/11
30	ISSUED FOR PERMIT	08/11/11
31	ISSUED FOR PERMIT	08/11/11
32	ISSUED FOR PERMIT	08/11/11
33	ISSUED FOR PERMIT	08/11/11
34	ISSUED FOR PERMIT	08/11/11
35	ISSUED FOR PERMIT	08/11/11
36	ISSUED FOR PERMIT	08/11/11
37	ISSUED FOR PERMIT	08/11/11
38	ISSUED FOR PERMIT	08/11/11
39	ISSUED FOR PERMIT	08/11/11
40	ISSUED FOR PERMIT	08/11/11
41	ISSUED FOR PERMIT	08/11/11
42	ISSUED FOR PERMIT	08/11/11
43	ISSUED FOR PERMIT	08/11/11
44	ISSUED FOR PERMIT	08/11/11
45	ISSUED FOR PERMIT	08/11/11
46	ISSUED FOR PERMIT	08/11/11
47	ISSUED FOR PERMIT	08/11/11
48	ISSUED FOR PERMIT	08/11/11
49	ISSUED FOR PERMIT	08/11/11
50	ISSUED FOR PERMIT	08/11/11
51	ISSUED FOR PERMIT	08/11/11
52	ISSUED FOR PERMIT	08/11/11
53	ISSUED FOR PERMIT	08/11/11
54	ISSUED FOR PERMIT	08/11/11
55	ISSUED FOR PERMIT	08/11/11
56	ISSUED FOR PERMIT	08/11/11
57	ISSUED FOR PERMIT	08/11/11
58	ISSUED FOR PERMIT	08/11/11
59	ISSUED FOR PERMIT	08/11/11
60	ISSUED FOR PERMIT	08/11/11
61	ISSUED FOR PERMIT	08/11/11
62	ISSUED FOR PERMIT	08/11/11
63	ISSUED FOR PERMIT	08/11/11
64	ISSUED FOR PERMIT	08/11/11
65	ISSUED FOR PERMIT	08/11/11
66	ISSUED FOR PERMIT	08/11/11
67	ISSUED FOR PERMIT	08/11/11
68	ISSUED FOR PERMIT	08/11/11
69	ISSUED FOR PERMIT	08/11/11
70	ISSUED FOR PERMIT	08/11/11
71	ISSUED FOR PERMIT	08/11/11
72	ISSUED FOR PERMIT	08/11/11
73	ISSUED FOR PERMIT	08/11/11
74	ISSUED FOR PERMIT	08/11/11
75	ISSUED FOR PERMIT	08/11/11
76	ISSUED FOR PERMIT	08/11/11
77	ISSUED FOR PERMIT	08/11/11
78	ISSUED FOR PERMIT	08/11/11
79	ISSUED FOR PERMIT	08/11/11
80	ISSUED FOR PERMIT	08/11/11
81	ISSUED FOR PERMIT	08/11/11
82	ISSUED FOR PERMIT	08/11/11
83	ISSUED FOR PERMIT	08/11/11
84	ISSUED FOR PERMIT	08/11/11
85	ISSUED FOR PERMIT	08/11/11
86	ISSUED FOR PERMIT	08/11/11
87	ISSUED FOR PERMIT	08/11/11
88	ISSUED FOR PERMIT	08/11/11
89	ISSUED FOR PERMIT	08/11/11
90	ISSUED FOR PERMIT	08/11/11
91	ISSUED FOR PERMIT	08/11/11
92	ISSUED FOR PERMIT	08/11/11
93	ISSUED FOR PERMIT	08/11/11
94	ISSUED FOR PERMIT	08/11/11
95	ISSUED FOR PERMIT	08/11/11
96	ISSUED FOR PERMIT	08/11/11
97	ISSUED FOR PERMIT	08/11/11
98	ISSUED FOR PERMIT	08/11/11
99	ISSUED FOR PERMIT	08/11/11
100	ISSUED FOR PERMIT	08/11/11

CONSTRUCTION SET  
 REFLECTED CEILING PLAN FIRST FLOOR AREA 2 INTERIOR

AC-112-1  
 1/8" = 1'-0"  
 3/4/2018

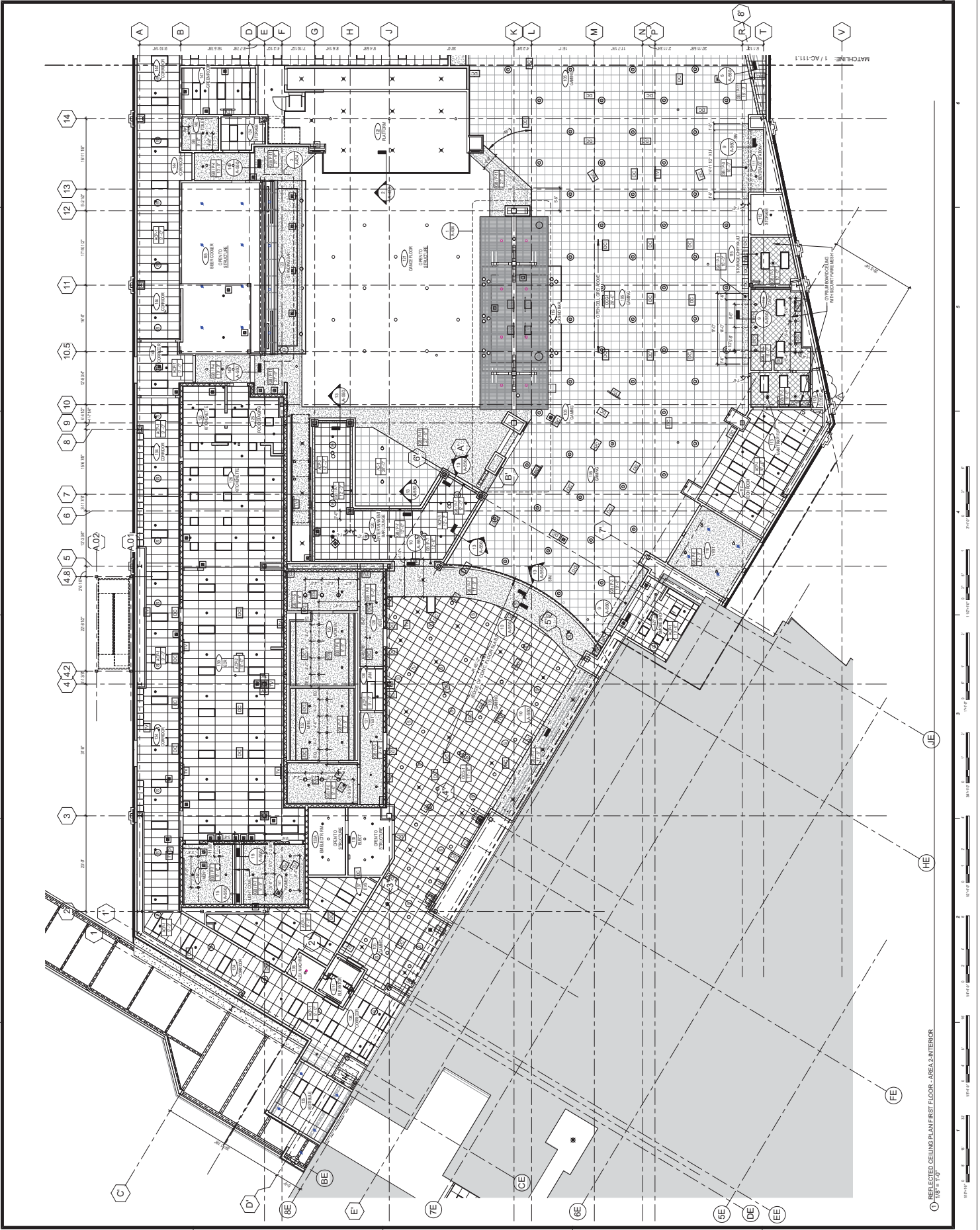

REFLECTED CEILING PLAN FIRST FLOOR AREA 2 INTERIOR  
 1/8" = 1'-0"



THIS DOCUMENT IS THE PROPERTY OF EDMONSON RED ASSOCIATES AND IS NOT TO BE REPRODUCED, COPIED, EITHER WHOLLY OR IN PART, OR TRANSMITTED IN ANY FORM OR BY ANY MEANS, WITHOUT THE WRITTEN PERMISSION OF EDMONSON RED ASSOCIATES.

**CONSULTANTS**  
**INTERIOR ARCHITECTURE**  
 EDMONSON RED ASSOCIATES  
 1701 WEST WASHINGTON AVENUE  
 SUITE 400, C1, 4000  
 CHICAGO, ILLINOIS 60601-2973  
 TEL: 312.467.5229  
 FAX: 312.467.5251  
 WWW.EDMONSONRED.COM

**STRUCTURAL ENGINEERING**  
 STRUCTURAL ENGINEERING  
 INC.  
 1100 WEST WASHINGTON AVENUE  
 SUITE 1000  
 CHICAGO, ILLINOIS 60601-2973  
 TEL: 312.467.5229  
 FAX: 312.467.5251

**MED ENGINEERING**  
 MED ENGINEERING  
 INC.  
 1100 WEST WASHINGTON AVENUE  
 SUITE 1000  
 CHICAGO, ILLINOIS 60601-2973  
 TEL: 312.467.5229  
 FAX: 312.467.5251

**MECHANICAL ENGINEERING/ELECTRICAL ENGINEERING**  
 MECHANICAL ENGINEERING/ELECTRICAL ENGINEERING  
 INC.  
 1100 WEST WASHINGTON AVENUE  
 SUITE 1000  
 CHICAGO, ILLINOIS 60601-2973  
 TEL: 312.467.5229  
 FAX: 312.467.5251

**MECHANICAL/ELECTRICAL ENGINEERING**  
 MECHANICAL/ELECTRICAL ENGINEERING  
 INC.  
 1100 WEST WASHINGTON AVENUE  
 SUITE 1000  
 CHICAGO, ILLINOIS 60601-2973  
 TEL: 312.467.5229  
 FAX: 312.467.5251

**MECHANICAL ENGINEERING**  
 MECHANICAL ENGINEERING  
 INC.  
 1100 WEST WASHINGTON AVENUE  
 SUITE 1000  
 CHICAGO, ILLINOIS 60601-2973  
 TEL: 312.467.5229  
 FAX: 312.467.5251

**MECHANICAL ENGINEERING**  
 MECHANICAL ENGINEERING  
 INC.  
 1100 WEST WASHINGTON AVENUE  
 SUITE 1000  
 CHICAGO, ILLINOIS 60601-2973  
 TEL: 312.467.5229  
 FAX: 312.467.5251

**MECHANICAL ENGINEERING**  
 MECHANICAL ENGINEERING  
 INC.  
 1100 WEST WASHINGTON AVENUE  
 SUITE 1000  
 CHICAGO, ILLINOIS 60601-2973  
 TEL: 312.467.5229  
 FAX: 312.467.5251

**MECHANICAL ENGINEERING**  
 MECHANICAL ENGINEERING  
 INC.  
 1100 WEST WASHINGTON AVENUE  
 SUITE 1000  
 CHICAGO, ILLINOIS 60601-2973  
 TEL: 312.467.5229  
 FAX: 312.467.5251

**CASINO 4**

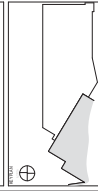

REV	DESCRIPTION	DATE
1	ISSUED FOR PERMIT	5/4/2018

**CONSTRUCTION SET**  
 PROJECT: AMTJACKO  
 DRAWING: AC-113-1  
 DATE: 5/4/2018  
 SCALE: 1/8" = 1'-0"  
 DRAWN BY: [Name]  
 CHECKED BY: [Name]  
 APPROVED BY: [Name]

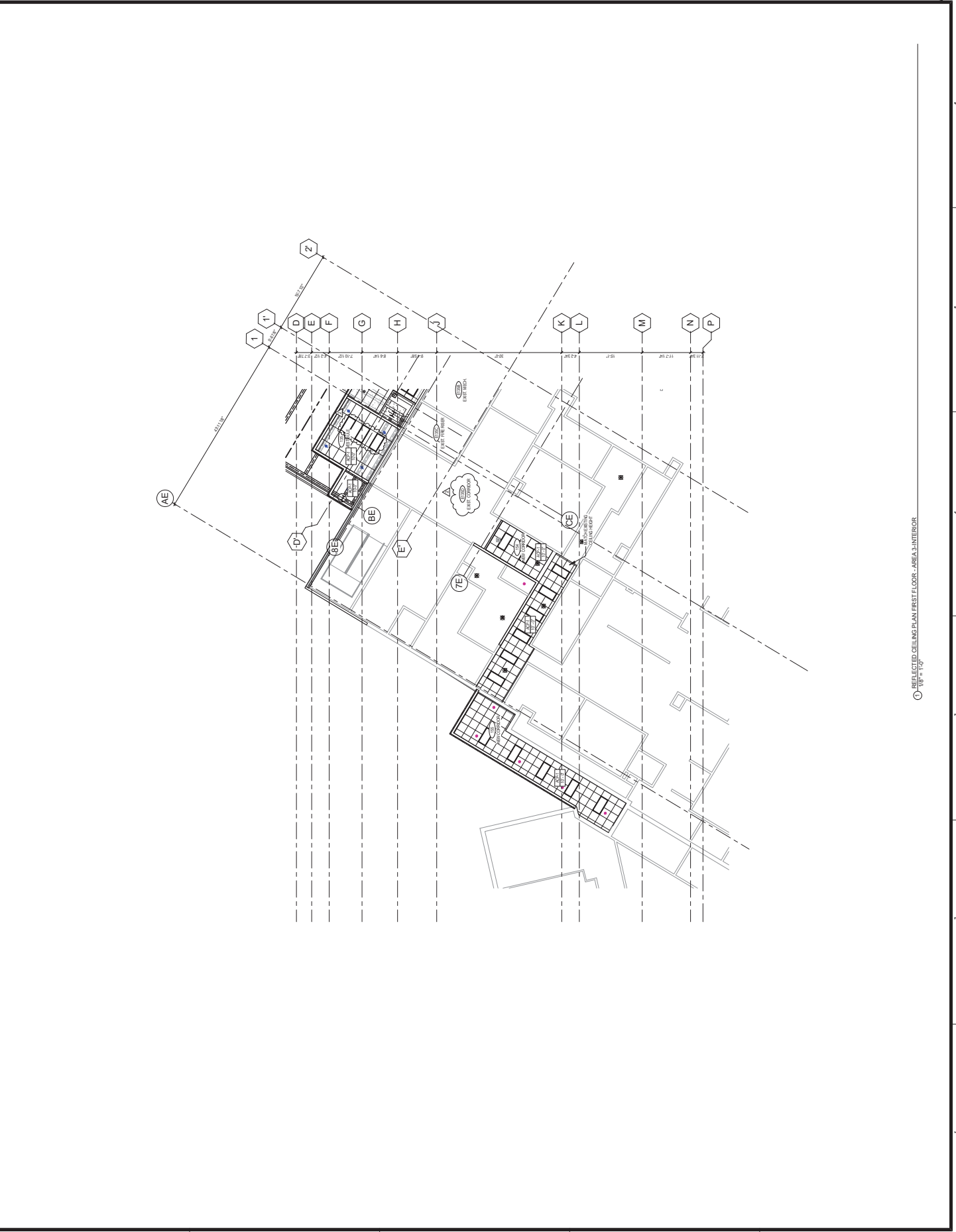

REFLECTED CEILING PLAN FIRST FLOOR AREA 3-INTERIOR  
 1/8" = 1'-0"



5/20/18 5:09:24 PM

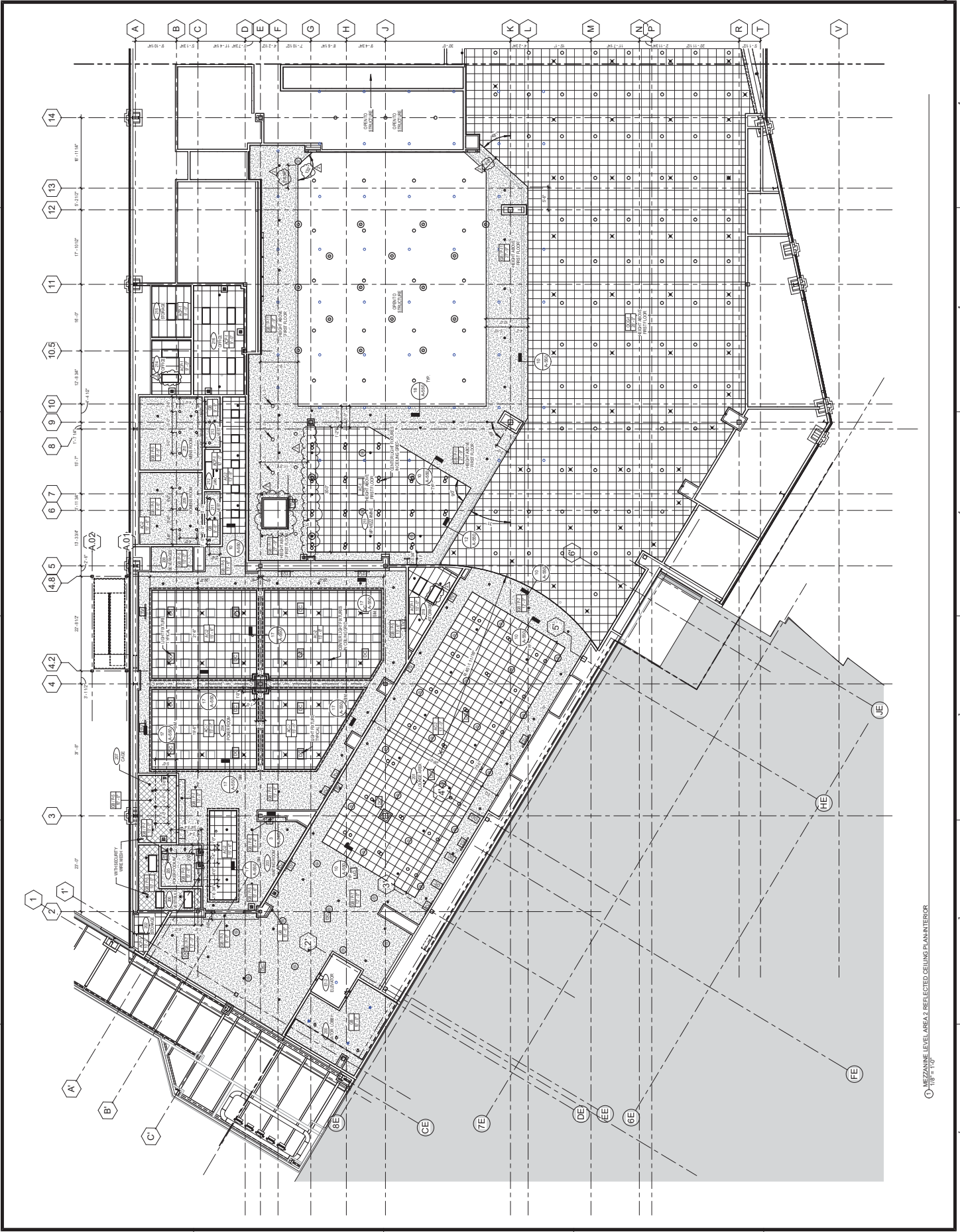



EDIMONDSON RED ASSOCIATES  
 1111...  
 ...  
 ...

**CONSULTANTS**

**INTERIOR ARCHITECTURE**  
 ...

**STRUCTURAL ENGINEERING**  
 ...

**MECHANICAL ENGINEERING**  
 ...

**ELECTRICAL ENGINEERING**  
 ...

**CIVIL ENGINEERING**  
 ...

**LANDSCAPE ARCHITECTURE**  
 ...

**PLUMBING**  
 ...

**ROOFING**  
 ...

**CHEROKEE HARD ROCK CASINO 4**

CASINO 4

NO.	DESCRIPTION	DATE
1	ISSUED FOR PERMIT	5/21/2018
2	REVISION	
3	REVISION	
4	REVISION	
5	REVISION	
6	REVISION	
7	REVISION	
8	REVISION	
9	REVISION	
10	REVISION	
11	REVISION	
12	REVISION	
13	REVISION	
14	REVISION	
15	REVISION	
16	REVISION	
17	REVISION	
18	REVISION	
19	REVISION	
20	REVISION	
21	REVISION	
22	REVISION	

CONSTRUCTION SET

DATE: 5/21/2018  
 DRAWN BY: [Name]  
 CHECKED BY: [Name]  
 PROJECT NO.: A-201  
 SCALE: 1/8" = 1'-0"

EXTERIOR ELEVATIONS

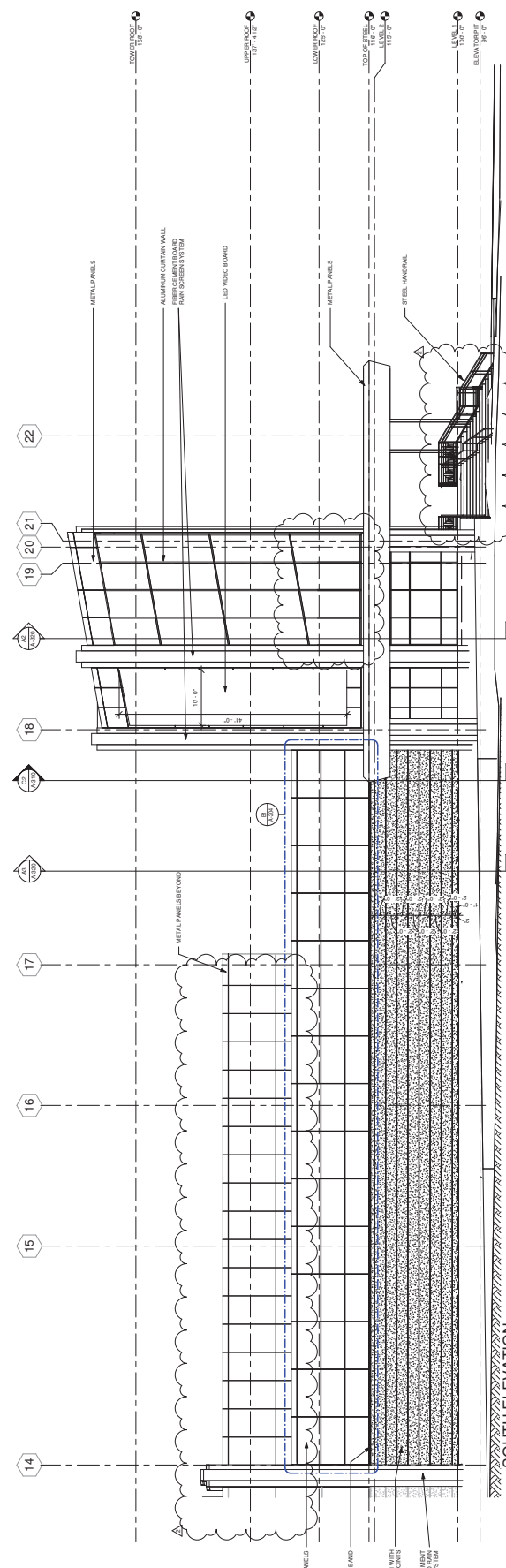
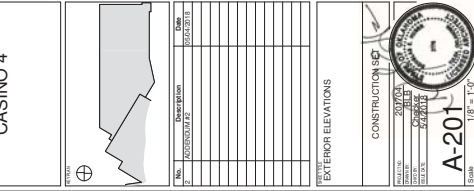

(1) SOUTH ELEVATION  
 SCALE: 1/8" = 1'-0"

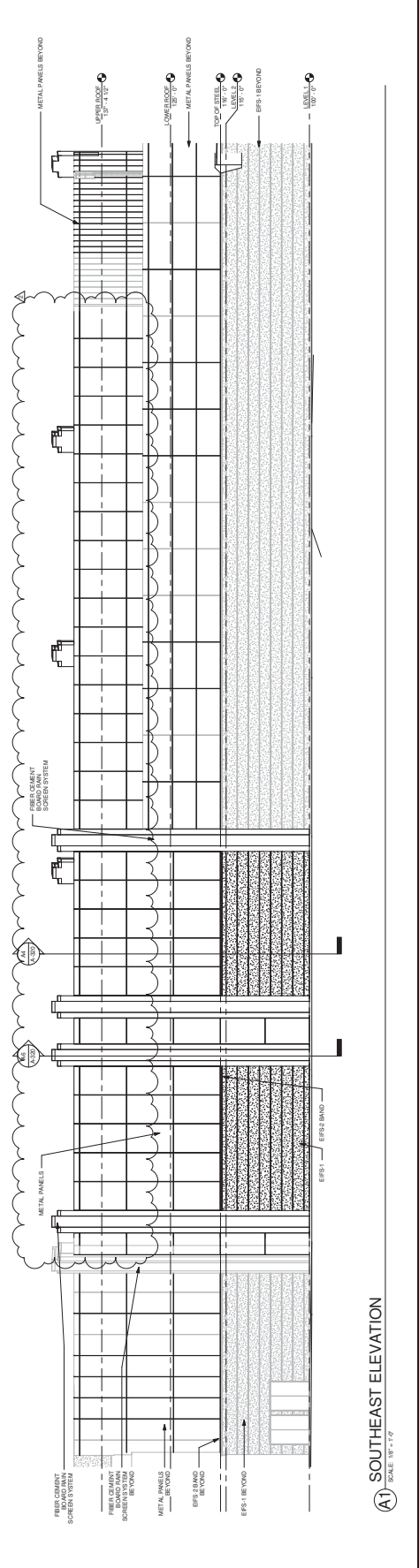

(A) SOUTHEAST ELEVATION  
 SCALE: 1/8" = 1'-0"



**IERA**  
EDMONSON RED ASSOCIATES  
ARCHITECTS  
1111 EAST 10TH STREET, SUITE 100  
DENVER, CO 80202  
PH: 303.733.2500  
FAX: 303.733.2501

THIS DOCUMENT IS THE PROPERTY OF EDMONSON RED ASSOCIATES ARCHITECTS AND ENGINEERS. IT IS TO BE USED ONLY FOR THE PROJECT AND SITE SPECIFICALLY IDENTIFIED HEREON. ANY REUSE OR REPRODUCTION OF THIS DOCUMENT FOR ANY OTHER PROJECT WITHOUT THE WRITTEN PERMISSION OF EDMONSON RED ASSOCIATES ARCHITECTS AND ENGINEERS IS STRICTLY PROHIBITED.

**CONSULTANTS**

**INTERIOR ARCHITECTURE**  
DUSTY ARCHITECTURE  
3033 KENYON AVENUE  
DENVER, CO 80202  
PH: 303.733.2500

**STRUCTURAL ENGINEERING**  
STRUCTURAL ENGINEERING  
1001 EAST 10TH AVENUE, SUITE 100  
DENVER, CO 80202

**MER ENGINEERING**  
MER ENGINEERING  
1001 EAST 10TH AVENUE, SUITE 100  
DENVER, CO 80202

**MECHANICAL, ELECTRICAL & PLUMBING**  
MECHANICAL, ELECTRICAL & PLUMBING  
1001 EAST 10TH AVENUE, SUITE 100  
DENVER, CO 80202

**CIVIL ENGINEERING & SURVEYING**  
CIVIL ENGINEERING & SURVEYING  
1001 EAST 10TH AVENUE, SUITE 100  
DENVER, CO 80202

**LANDSCAPE ARCHITECTURE**  
LANDSCAPE ARCHITECTURE  
1001 EAST 10TH AVENUE, SUITE 100  
DENVER, CO 80202

**ROOF SERVICES**  
ROOF SERVICES  
1001 EAST 10TH AVENUE, SUITE 100  
DENVER, CO 80202

CHEROKEE HARD ROCK CASINO 4

CASINO 4



NO.	DESCRIPTION	DATE
1	ISSUED FOR PERMIT	3/14/2018
2	REVISED	3/14/2018

EXTERIOR ELEVATIONS  
CONSTRUCTION SET

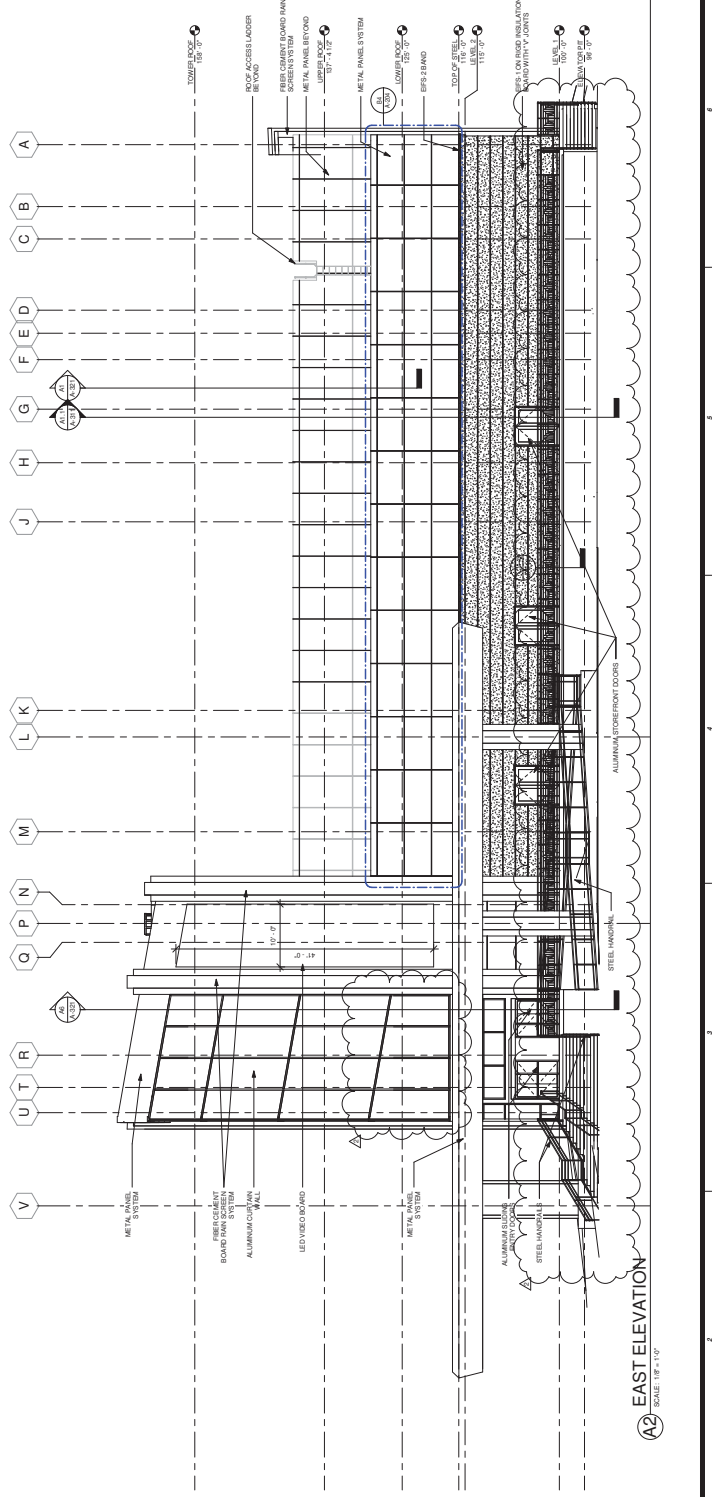
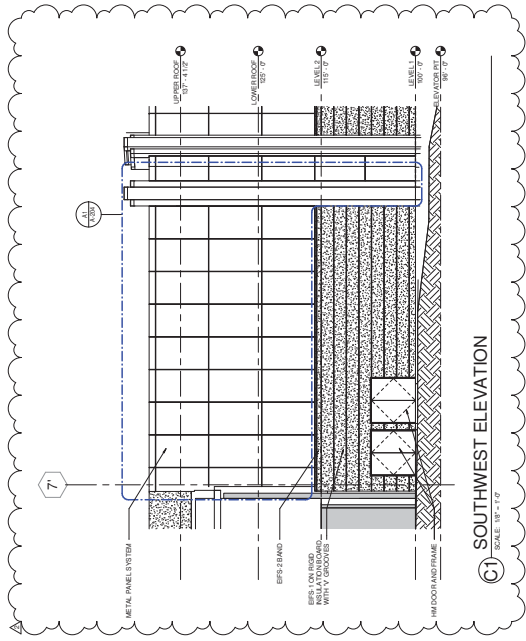
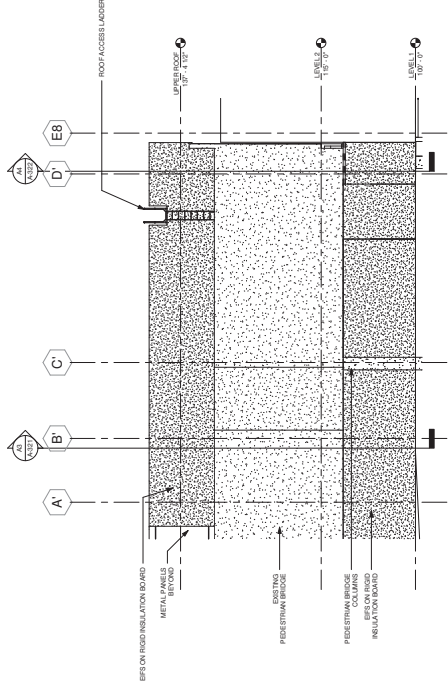

CASINO 4



NO.	DESCRIPTION	DATE
1	ISSUED FOR PERMIT	03/15/2018

**EXTERIOR ELEVATIONS**

**CONSTRUCTION SET**

PROJECT: CASINO 4  
SHEET: A-203  
DATE: 03/15/2018  
SCALE: 1/8" = 1'-0"

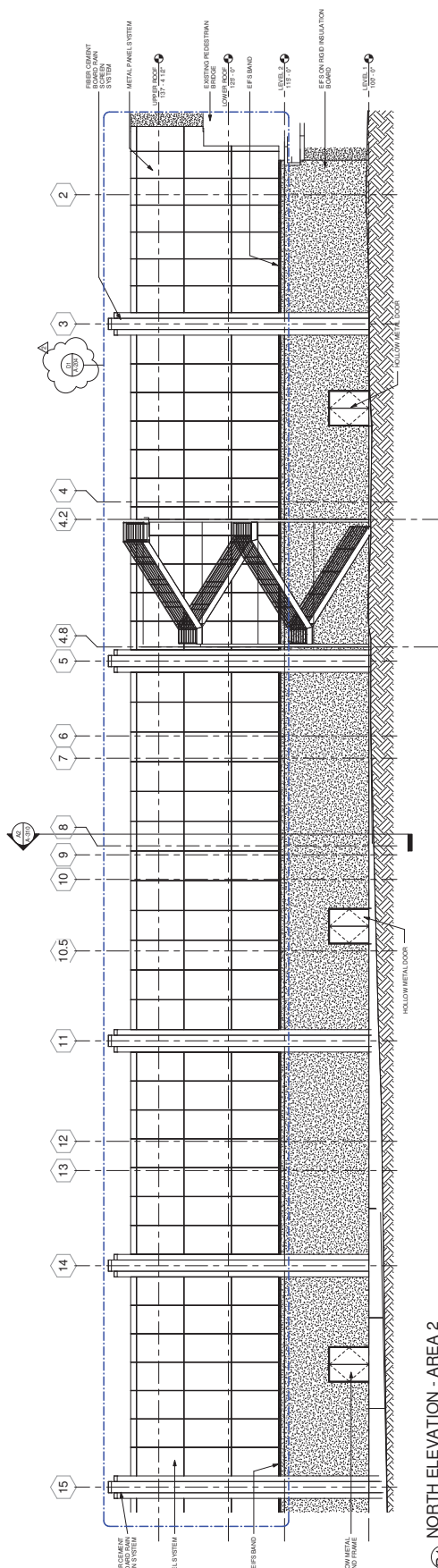

**B1** NORTH ELEVATION - AREA 2  
SCALE: 1/8" = 1'-0"

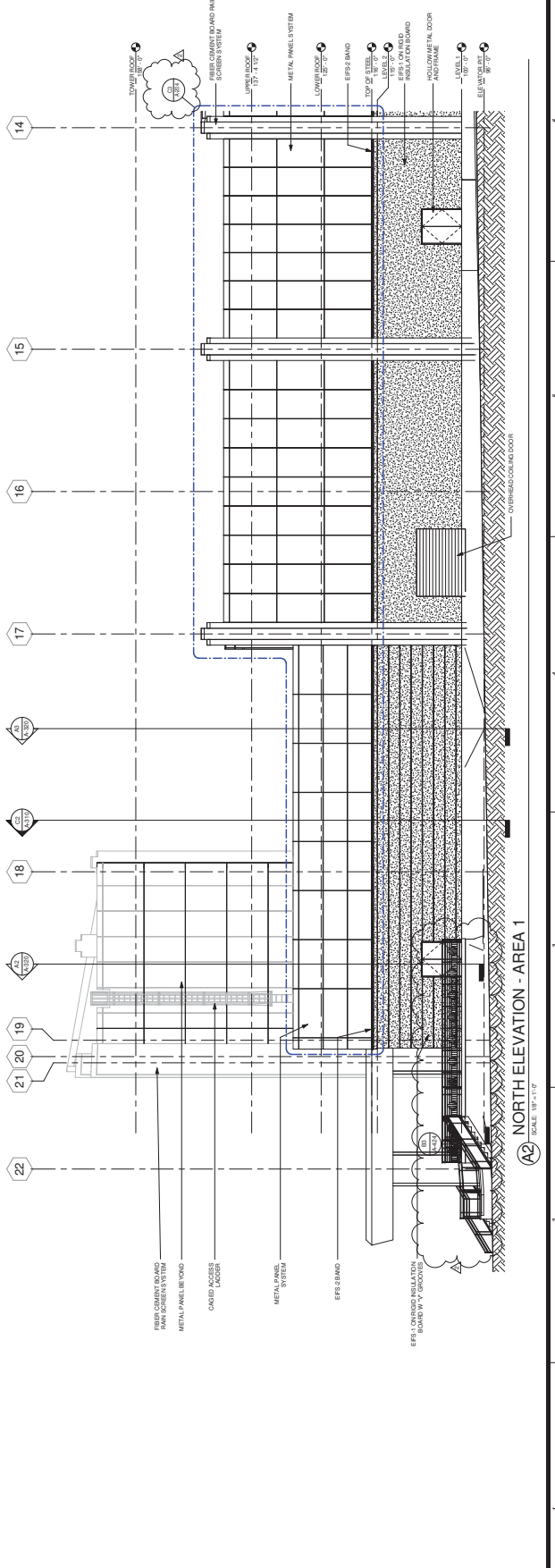

**A2** NORTH ELEVATION - AREA 1  
SCALE: 1/8" = 1'-0"





EDWARDS & KELCEY ARCHITECTS  
 1111 W. 10th St., Suite 100  
 Oklahoma City, OK 73101  
 Phone: (405) 241-1111  
 Fax: (405) 241-1112

**CONSULTANTS**  
**INTERIOR ARCHITECTURE**  
 1200 Phoenix Avenue  
 Suite 1000  
 Oklahoma City, OK 73108  
 (405) 241-1108  
 (405) 241-1109

**STRUCTURAL ENGINEERING**  
 1000 North Lincoln  
 Suite 100  
 Oklahoma City, OK 73106  
 (405) 241-1100  
 (405) 241-1101

**MER ENGINEERING**  
 1000 North Lincoln  
 Suite 100  
 Oklahoma City, OK 73106  
 (405) 241-1100  
 (405) 241-1101

**MECHANICAL/ELECTRICAL/PLUMBING**  
 1000 North Lincoln  
 Suite 100  
 Oklahoma City, OK 73106  
 (405) 241-1100  
 (405) 241-1101

**MECHANICAL/ELECTRICAL/PLUMBING**  
 1000 North Lincoln  
 Suite 100  
 Oklahoma City, OK 73106  
 (405) 241-1100  
 (405) 241-1101

**MECHANICAL/ELECTRICAL/PLUMBING**  
 1000 North Lincoln  
 Suite 100  
 Oklahoma City, OK 73106  
 (405) 241-1100  
 (405) 241-1101

**MECHANICAL/ELECTRICAL/PLUMBING**  
 1000 North Lincoln  
 Suite 100  
 Oklahoma City, OK 73106  
 (405) 241-1100  
 (405) 241-1101

**MECHANICAL/ELECTRICAL/PLUMBING**  
 1000 North Lincoln  
 Suite 100  
 Oklahoma City, OK 73106  
 (405) 241-1100  
 (405) 241-1101

**MECHANICAL/ELECTRICAL/PLUMBING**  
 1000 North Lincoln  
 Suite 100  
 Oklahoma City, OK 73106  
 (405) 241-1100  
 (405) 241-1101

**MECHANICAL/ELECTRICAL/PLUMBING**  
 1000 North Lincoln  
 Suite 100  
 Oklahoma City, OK 73106  
 (405) 241-1100  
 (405) 241-1101

**MECHANICAL/ELECTRICAL/PLUMBING**  
 1000 North Lincoln  
 Suite 100  
 Oklahoma City, OK 73106  
 (405) 241-1100  
 (405) 241-1101

**MECHANICAL/ELECTRICAL/PLUMBING**  
 1000 North Lincoln  
 Suite 100  
 Oklahoma City, OK 73106  
 (405) 241-1100  
 (405) 241-1101

**MECHANICAL/ELECTRICAL/PLUMBING**  
 1000 North Lincoln  
 Suite 100  
 Oklahoma City, OK 73106  
 (405) 241-1100  
 (405) 241-1101

**MECHANICAL/ELECTRICAL/PLUMBING**  
 1000 North Lincoln  
 Suite 100  
 Oklahoma City, OK 73106  
 (405) 241-1100  
 (405) 241-1101

**MECHANICAL/ELECTRICAL/PLUMBING**  
 1000 North Lincoln  
 Suite 100  
 Oklahoma City, OK 73106  
 (405) 241-1100  
 (405) 241-1101

**MECHANICAL/ELECTRICAL/PLUMBING**  
 1000 North Lincoln  
 Suite 100  
 Oklahoma City, OK 73106  
 (405) 241-1100  
 (405) 241-1101

**CHEROKEE HARD ROCK CASINO 4**

CASINO 4

CONSTRUCTION SET

METAL PANEL ELEVATIONS

A-204

3/14/2018

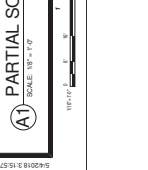
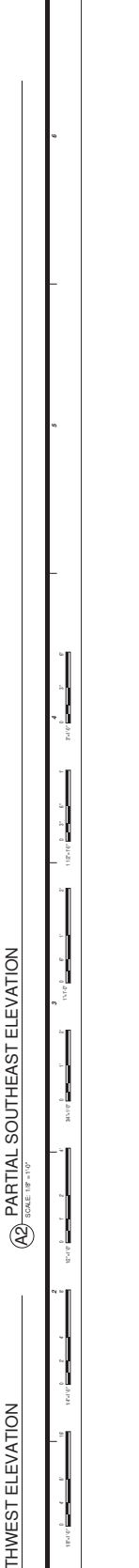
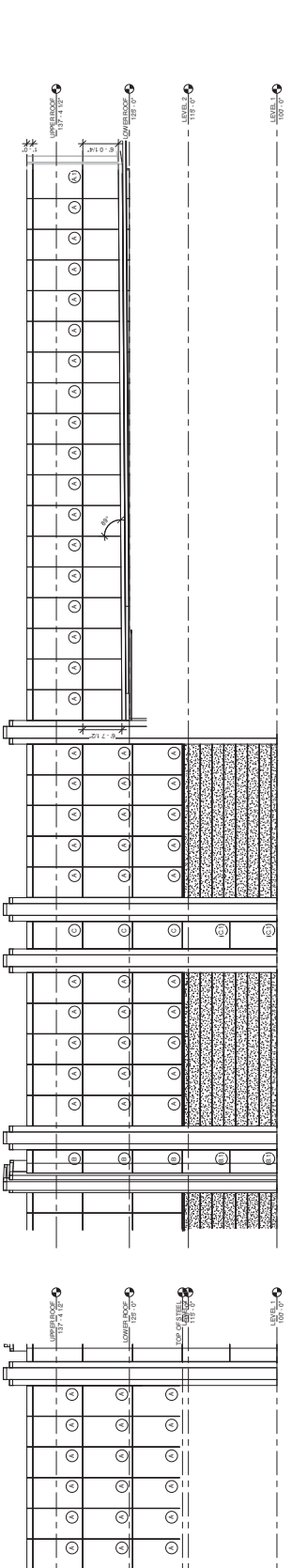
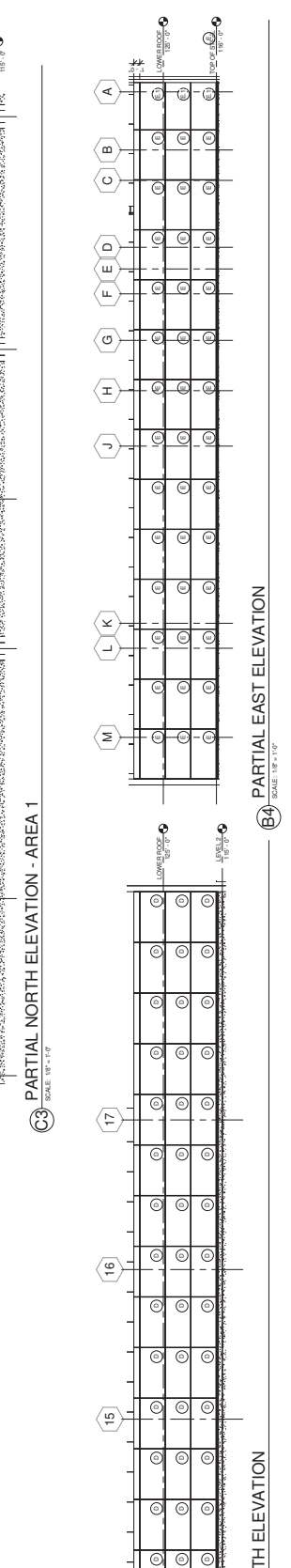
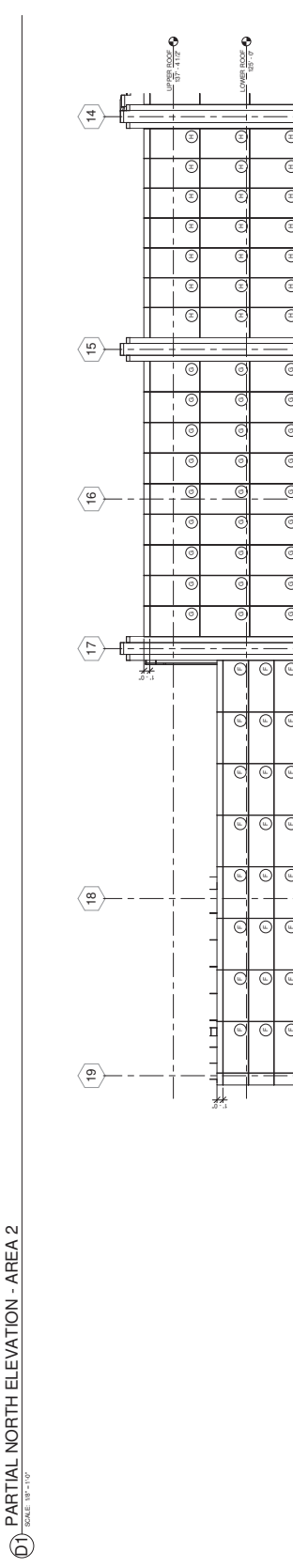
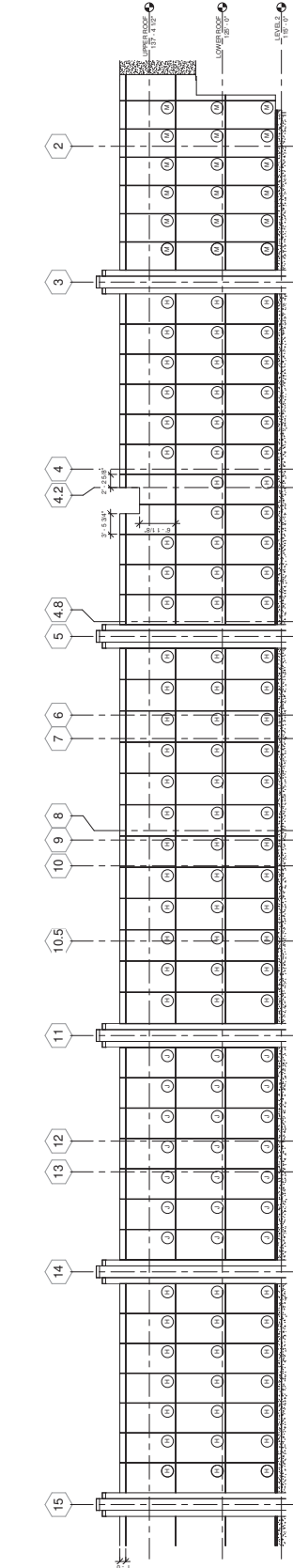



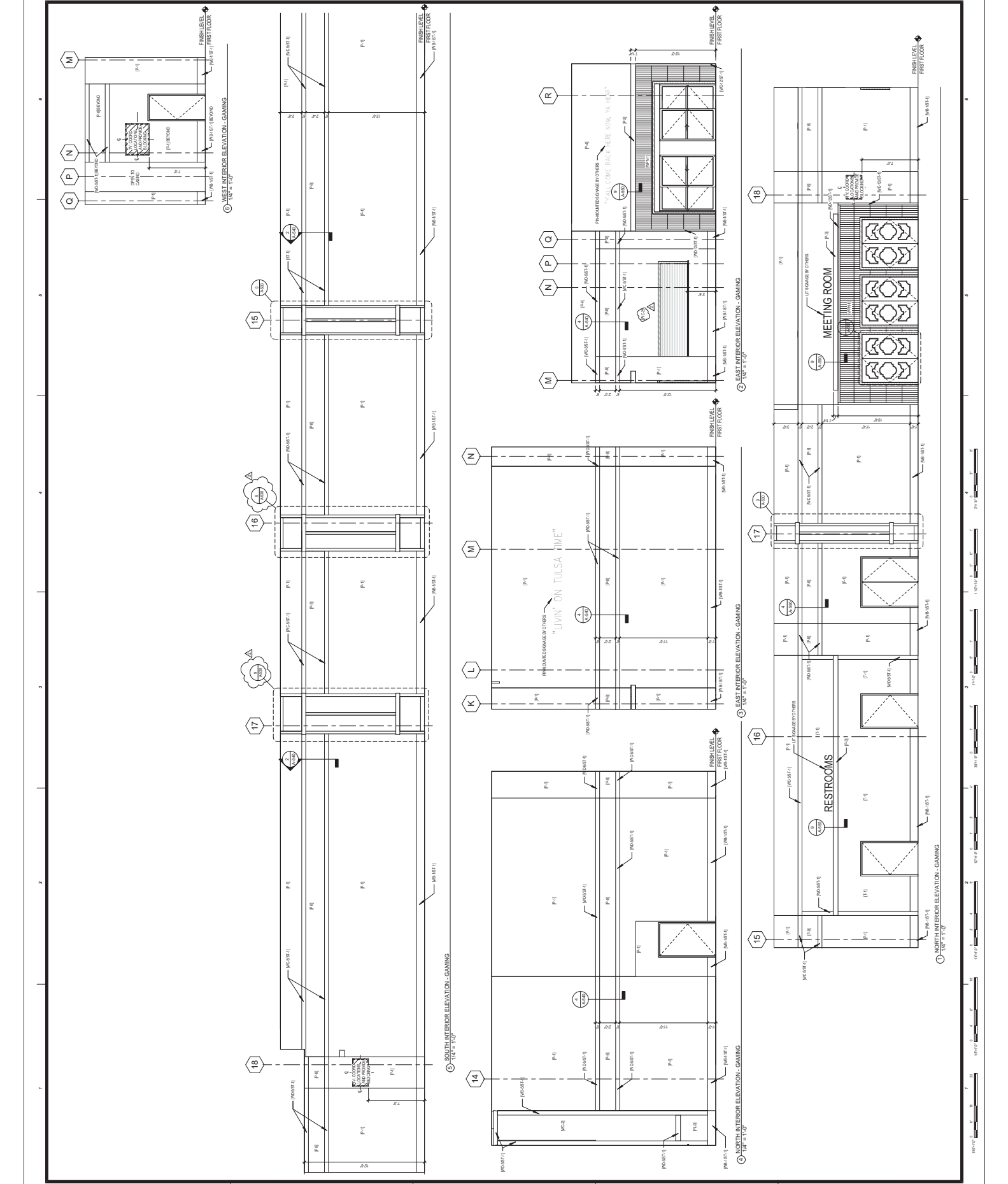





**IERA EDWARDS & KELCEY ARCHITECTS**  
 1111 EAST 10TH AVENUE  
 SUITE 1000  
 DENVER, CO 80202  
 PHONE: 303.733.1111  
 FAX: 303.733.1112

**CONSULTANTS**

**INTERIOR ARCHITECTURE**  
 IERA EDWARDS & KELCEY ARCHITECTS  
 1111 EAST 10TH AVENUE  
 SUITE 1000  
 DENVER, CO 80202  
 PHONE: 303.733.1111  
 FAX: 303.733.1112

**STRUCTURAL ENGINEERING**  
 STRUCTURAL ENGINEERING CONSULTANTS, P.C.  
 1000 15TH STREET, SUITE 1000  
 DENVER, CO 80202  
 PHONE: 303.733.1111  
 FAX: 303.733.1112

**M/E/P ENGINEERING**  
 M/E/P ENGINEERING CONSULTANTS, P.C.  
 1000 15TH STREET, SUITE 1000  
 DENVER, CO 80202  
 PHONE: 303.733.1111  
 FAX: 303.733.1112

**MECHANICAL ENGINEERING**  
 MECHANICAL ENGINEERING CONSULTANTS, P.C.  
 1000 15TH STREET, SUITE 1000  
 DENVER, CO 80202  
 PHONE: 303.733.1111  
 FAX: 303.733.1112

**ELECTRICAL ENGINEERING**  
 ELECTRICAL ENGINEERING CONSULTANTS, P.C.  
 1000 15TH STREET, SUITE 1000  
 DENVER, CO 80202  
 PHONE: 303.733.1111  
 FAX: 303.733.1112

**PLUMBING ENGINEERING**  
 PLUMBING ENGINEERING CONSULTANTS, P.C.  
 1000 15TH STREET, SUITE 1000  
 DENVER, CO 80202  
 PHONE: 303.733.1111  
 FAX: 303.733.1112

**ACoustics ENGINEERING**  
 ACoustics ENGINEERING CONSULTANTS, P.C.  
 1000 15TH STREET, SUITE 1000  
 DENVER, CO 80202  
 PHONE: 303.733.1111  
 FAX: 303.733.1112

**WOOD FINISHES**  
 WOOD FINISHES CONSULTANTS, P.C.  
 1000 15TH STREET, SUITE 1000  
 DENVER, CO 80202  
 PHONE: 303.733.1111  
 FAX: 303.733.1112

**MECHANICAL LIGHTING**  
 MECHANICAL LIGHTING CONSULTANTS, P.C.  
 1000 15TH STREET, SUITE 1000  
 DENVER, CO 80202  
 PHONE: 303.733.1111  
 FAX: 303.733.1112

**MECHANICAL**  
 MECHANICAL CONSULTANTS, P.C.  
 1000 15TH STREET, SUITE 1000  
 DENVER, CO 80202  
 PHONE: 303.733.1111  
 FAX: 303.733.1112

**MECHANICAL**  
 MECHANICAL CONSULTANTS, P.C.  
 1000 15TH STREET, SUITE 1000  
 DENVER, CO 80202  
 PHONE: 303.733.1111  
 FAX: 303.733.1112

**WOOD FINISHES**  
 WOOD FINISHES CONSULTANTS, P.C.  
 1000 15TH STREET, SUITE 1000  
 DENVER, CO 80202  
 PHONE: 303.733.1111  
 FAX: 303.733.1112

**Cherokee Hard Rock Casino 4**

**CASINO 4**

NO.	DESCRIPTION	DATE
1	ISSUED FOR PERMIT	05/20/18
2	REVISION	05/20/18
3	REVISION	05/20/18
4	REVISION	05/20/18
5	REVISION	05/20/18
6	REVISION	05/20/18
7	REVISION	05/20/18
8	REVISION	05/20/18
9	REVISION	05/20/18
10	REVISION	05/20/18
11	REVISION	05/20/18
12	REVISION	05/20/18
13	REVISION	05/20/18
14	REVISION	05/20/18
15	REVISION	05/20/18
16	REVISION	05/20/18
17	REVISION	05/20/18
18	REVISION	05/20/18
19	REVISION	05/20/18
20	REVISION	05/20/18
21	REVISION	05/20/18
22	REVISION	05/20/18
23	REVISION	05/20/18
24	REVISION	05/20/18
25	REVISION	05/20/18
26	REVISION	05/20/18
27	REVISION	05/20/18
28	REVISION	05/20/18
29	REVISION	05/20/18
30	REVISION	05/20/18
31	REVISION	05/20/18
32	REVISION	05/20/18
33	REVISION	05/20/18
34	REVISION	05/20/18
35	REVISION	05/20/18
36	REVISION	05/20/18
37	REVISION	05/20/18
38	REVISION	05/20/18
39	REVISION	05/20/18
40	REVISION	05/20/18
41	REVISION	05/20/18
42	REVISION	05/20/18
43	REVISION	05/20/18
44	REVISION	05/20/18
45	REVISION	05/20/18
46	REVISION	05/20/18
47	REVISION	05/20/18
48	REVISION	05/20/18
49	REVISION	05/20/18
50	REVISION	05/20/18

**CONSTRUCTION SET**

DATE: 05/20/18  
 DRAWN BY: AMW/ML  
 CHECKED BY: SJA/ML  
 SCALE: 1/4" = 1'-0"

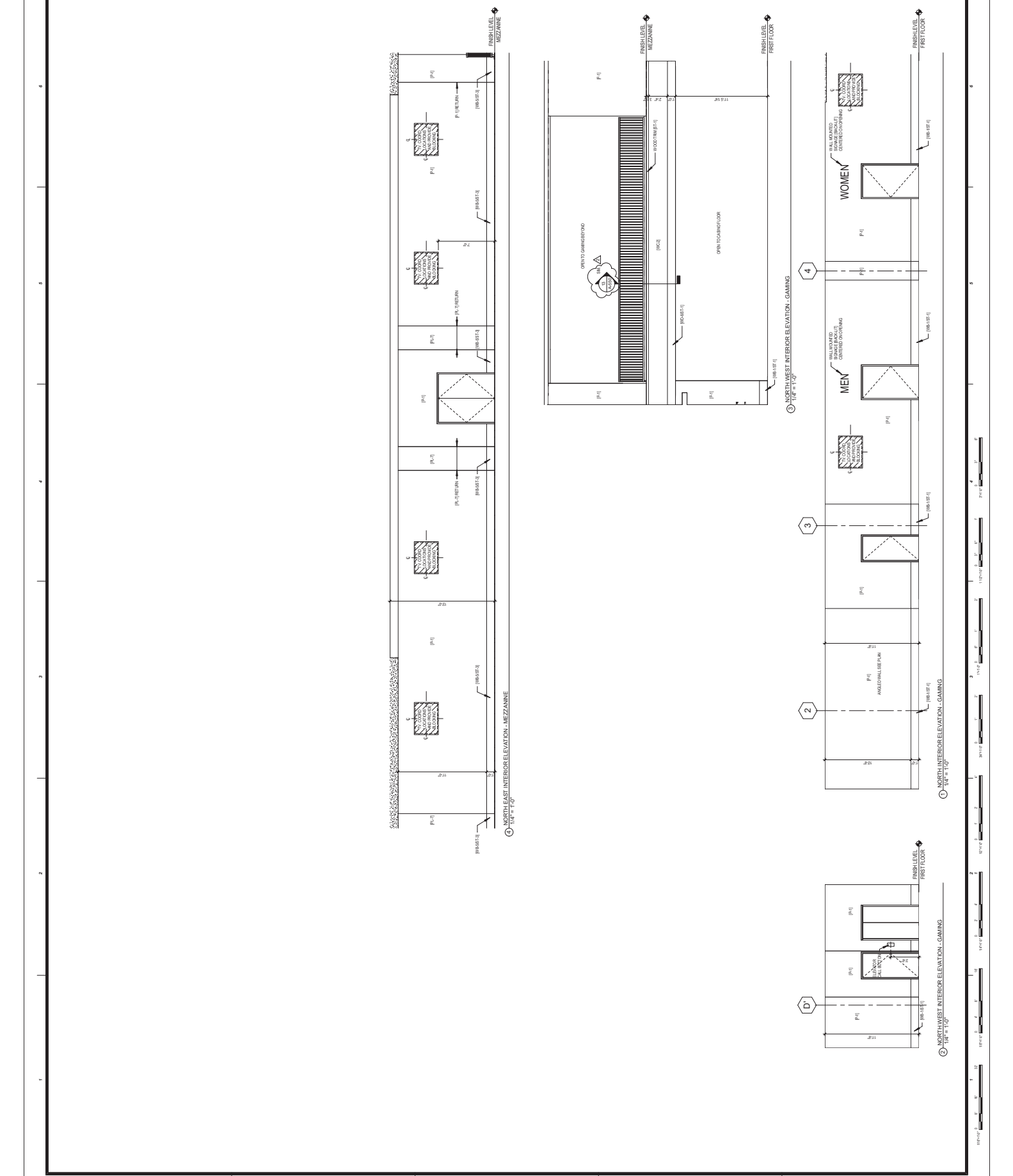
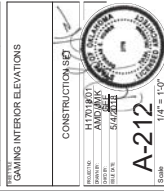



ERA EDIMONDSON RED ASSOCIATES  
 ARCHITECTS  
 1000 W. 10th Street, Suite 200  
 Oklahoma City, Oklahoma 73102  
 Phone: (405) 521-1100  
 Fax: (405) 521-1101

**CONSULTANTS**  
**INTERIOR ARCHITECTURE**  
 INTERIOR ARCHITECTURE  
 1000 W. 10th Street, Suite 200  
 Oklahoma City, Oklahoma 73102  
 Phone: (405) 521-1100  
 Fax: (405) 521-1101

**STRUCTURAL ENGINEERING**  
 STRUCTURAL ENGINEERING  
 1000 W. 10th Street, Suite 200  
 Oklahoma City, Oklahoma 73102  
 Phone: (405) 521-1100  
 Fax: (405) 521-1101

**M/E/P ENGINEERING**  
 M/E/P ENGINEERING  
 1000 W. 10th Street, Suite 200  
 Oklahoma City, Oklahoma 73102  
 Phone: (405) 521-1100  
 Fax: (405) 521-1101

**MECHANICAL/ELECTRICAL/PLUMBING**  
 MECHANICAL/ELECTRICAL/PLUMBING  
 1000 W. 10th Street, Suite 200  
 Oklahoma City, Oklahoma 73102  
 Phone: (405) 521-1100  
 Fax: (405) 521-1101

**MECHANICAL/ELECTRICAL/PLUMBING**  
 MECHANICAL/ELECTRICAL/PLUMBING  
 1000 W. 10th Street, Suite 200  
 Oklahoma City, Oklahoma 73102  
 Phone: (405) 521-1100  
 Fax: (405) 521-1101

**MECHANICAL/ELECTRICAL/PLUMBING**  
 MECHANICAL/ELECTRICAL/PLUMBING  
 1000 W. 10th Street, Suite 200  
 Oklahoma City, Oklahoma 73102  
 Phone: (405) 521-1100  
 Fax: (405) 521-1101

**MECHANICAL/ELECTRICAL/PLUMBING**  
 MECHANICAL/ELECTRICAL/PLUMBING  
 1000 W. 10th Street, Suite 200  
 Oklahoma City, Oklahoma 73102  
 Phone: (405) 521-1100  
 Fax: (405) 521-1101

Cherokee Hard Rock Casino 4

CASINO 4

NO.	DESCRIPTION	DATE
1	ISSUED FOR PERMIT	05/20/18
2	ISSUED FOR PERMIT	05/20/18
3	ISSUED FOR PERMIT	05/20/18
4	ISSUED FOR PERMIT	05/20/18
5	ISSUED FOR PERMIT	05/20/18
6	ISSUED FOR PERMIT	05/20/18
7	ISSUED FOR PERMIT	05/20/18
8	ISSUED FOR PERMIT	05/20/18
9	ISSUED FOR PERMIT	05/20/18
10	ISSUED FOR PERMIT	05/20/18
11	ISSUED FOR PERMIT	05/20/18
12	ISSUED FOR PERMIT	05/20/18
13	ISSUED FOR PERMIT	05/20/18
14	ISSUED FOR PERMIT	05/20/18
15	ISSUED FOR PERMIT	05/20/18
16	ISSUED FOR PERMIT	05/20/18
17	ISSUED FOR PERMIT	05/20/18
18	ISSUED FOR PERMIT	05/20/18
19	ISSUED FOR PERMIT	05/20/18
20	ISSUED FOR PERMIT	05/20/18
21	ISSUED FOR PERMIT	05/20/18
22	ISSUED FOR PERMIT	05/20/18
23	ISSUED FOR PERMIT	05/20/18
24	ISSUED FOR PERMIT	05/20/18
25	ISSUED FOR PERMIT	05/20/18
26	ISSUED FOR PERMIT	05/20/18
27	ISSUED FOR PERMIT	05/20/18
28	ISSUED FOR PERMIT	05/20/18
29	ISSUED FOR PERMIT	05/20/18
30	ISSUED FOR PERMIT	05/20/18

**MULTI-PURPOSE ROOM ELEVATIONS**

**CONSTRUCTION SET**

PROJECT: CASINO 4  
 DRAWING NO: A-213  
 DATE: 05/20/18  
 SCALE: 1/4" = 1'-0"

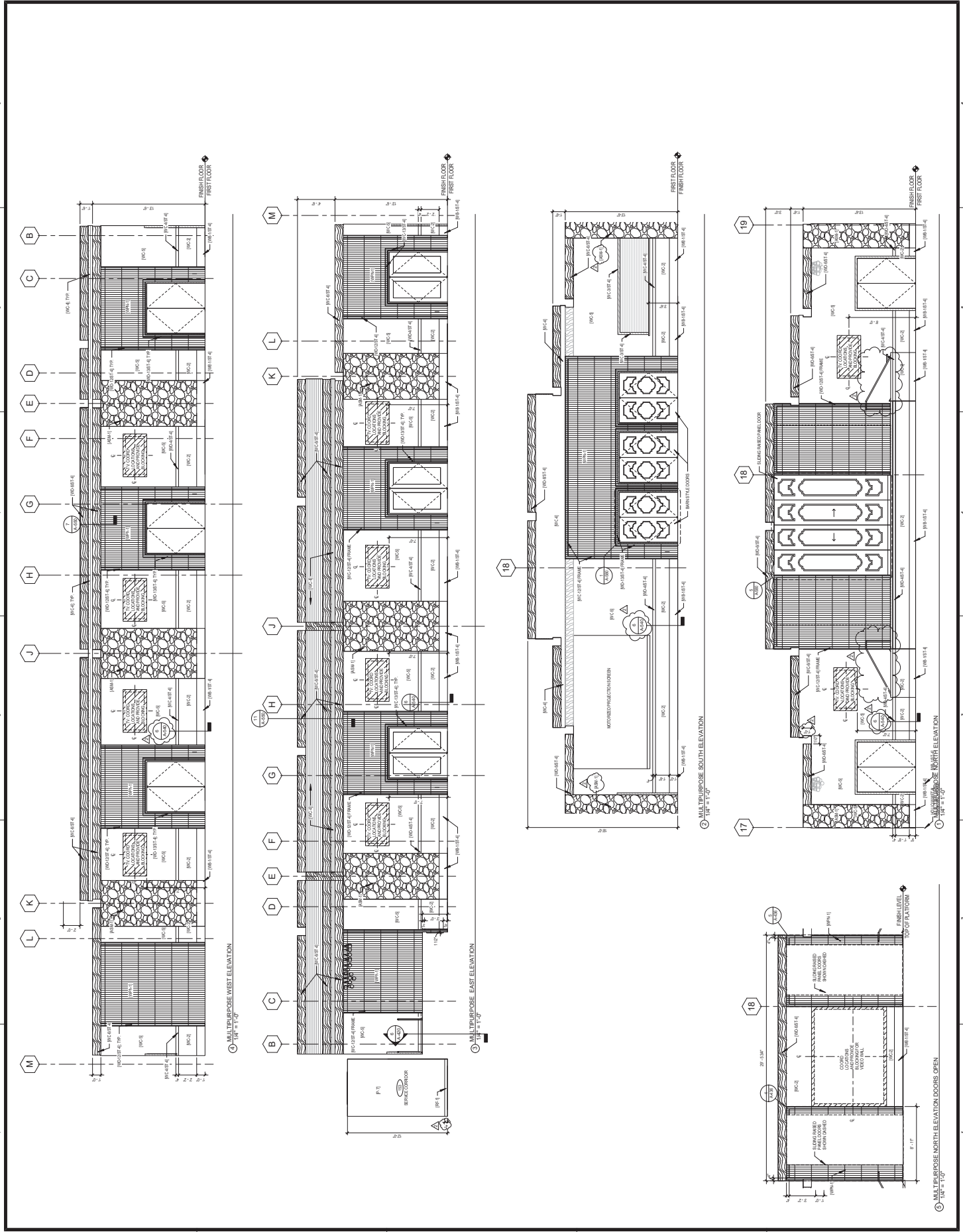

THIS DOCUMENT IS THE PROPERTY OF IERA AND IS NOT TO BE REPRODUCED OR TRANSMITTED IN ANY FORM OR BY ANY MEANS, ELECTRONIC OR MECHANICAL, INCLUDING PHOTOCOPYING, RECORDING, OR BY ANY INFORMATION STORAGE AND RETRIEVAL SYSTEM, WITHOUT THE WRITTEN PERMISSION OF IERA.

**CONSULTANTS**

**INTERIOR ARCHITECTURE**  
2224 PINEWOOD AVENUE  
SUITE 100  
DALLAS, TX 75244  
850-291-2229

**STRUCTURAL ENGINEERING**  
10000 W. NORTH TARRANT  
SUITE 100  
DALLAS, TX 75244  
850-334-4800

**M/E/C ENGINEERING**  
10000 W. NORTH TARRANT  
SUITE 100  
DALLAS, TX 75244  
850-334-4800

**MECHANICAL ENGINEERING**  
10000 W. NORTH TARRANT  
SUITE 100  
DALLAS, TX 75244  
850-334-4800

**MECHANICAL ENGINEERING**  
10000 W. NORTH TARRANT  
SUITE 100  
DALLAS, TX 75244  
850-334-4800

**MECHANICAL ENGINEERING**  
10000 W. NORTH TARRANT  
SUITE 100  
DALLAS, TX 75244  
850-334-4800

**MECHANICAL ENGINEERING**  
10000 W. NORTH TARRANT  
SUITE 100  
DALLAS, TX 75244  
850-334-4800

**MECHANICAL ENGINEERING**  
10000 W. NORTH TARRANT  
SUITE 100  
DALLAS, TX 75244  
850-334-4800

**MECHANICAL ENGINEERING**  
10000 W. NORTH TARRANT  
SUITE 100  
DALLAS, TX 75244  
850-334-4800

**MECHANICAL ENGINEERING**  
10000 W. NORTH TARRANT  
SUITE 100  
DALLAS, TX 75244  
850-334-4800

**MECHANICAL ENGINEERING**  
10000 W. NORTH TARRANT  
SUITE 100  
DALLAS, TX 75244  
850-334-4800

**MECHANICAL ENGINEERING**  
10000 W. NORTH TARRANT  
SUITE 100  
DALLAS, TX 75244  
850-334-4800

**MECHANICAL ENGINEERING**  
10000 W. NORTH TARRANT  
SUITE 100  
DALLAS, TX 75244  
850-334-4800

**MECHANICAL ENGINEERING**  
10000 W. NORTH TARRANT  
SUITE 100  
DALLAS, TX 75244  
850-334-4800

**MECHANICAL ENGINEERING**  
10000 W. NORTH TARRANT  
SUITE 100  
DALLAS, TX 75244  
850-334-4800

**MECHANICAL ENGINEERING**  
10000 W. NORTH TARRANT  
SUITE 100  
DALLAS, TX 75244  
850-334-4800

**MECHANICAL ENGINEERING**  
10000 W. NORTH TARRANT  
SUITE 100  
DALLAS, TX 75244  
850-334-4800

**MECHANICAL ENGINEERING**  
10000 W. NORTH TARRANT  
SUITE 100  
DALLAS, TX 75244  
850-334-4800

**MECHANICAL ENGINEERING**  
10000 W. NORTH TARRANT  
SUITE 100  
DALLAS, TX 75244  
850-334-4800

**MECHANICAL ENGINEERING**  
10000 W. NORTH TARRANT  
SUITE 100  
DALLAS, TX 75244  
850-334-4800

**MECHANICAL ENGINEERING**  
10000 W. NORTH TARRANT  
SUITE 100  
DALLAS, TX 75244  
850-334-4800

**MECHANICAL ENGINEERING**  
10000 W. NORTH TARRANT  
SUITE 100  
DALLAS, TX 75244  
850-334-4800

**MECHANICAL ENGINEERING**  
10000 W. NORTH TARRANT  
SUITE 100  
DALLAS, TX 75244  
850-334-4800

**MECHANICAL ENGINEERING**  
10000 W. NORTH TARRANT  
SUITE 100  
DALLAS, TX 75244  
850-334-4800

**MECHANICAL ENGINEERING**  
10000 W. NORTH TARRANT  
SUITE 100  
DALLAS, TX 75244  
850-334-4800

**MECHANICAL ENGINEERING**  
10000 W. NORTH TARRANT  
SUITE 100  
DALLAS, TX 75244  
850-334-4800

**MECHANICAL ENGINEERING**  
10000 W. NORTH TARRANT  
SUITE 100  
DALLAS, TX 75244  
850-334-4800

1  
2  
3  
4  
5  
6

1  
2  
3  
4  
5  
6  
7  
8  
9  
10  
11  
12  
13  
14  
15  
16  
17  
18  
19

1  
2  
3  
4  
5  
6  
7  
8  
9  
10  
11  
12  
13  
14  
15  
16  
17  
18  
19

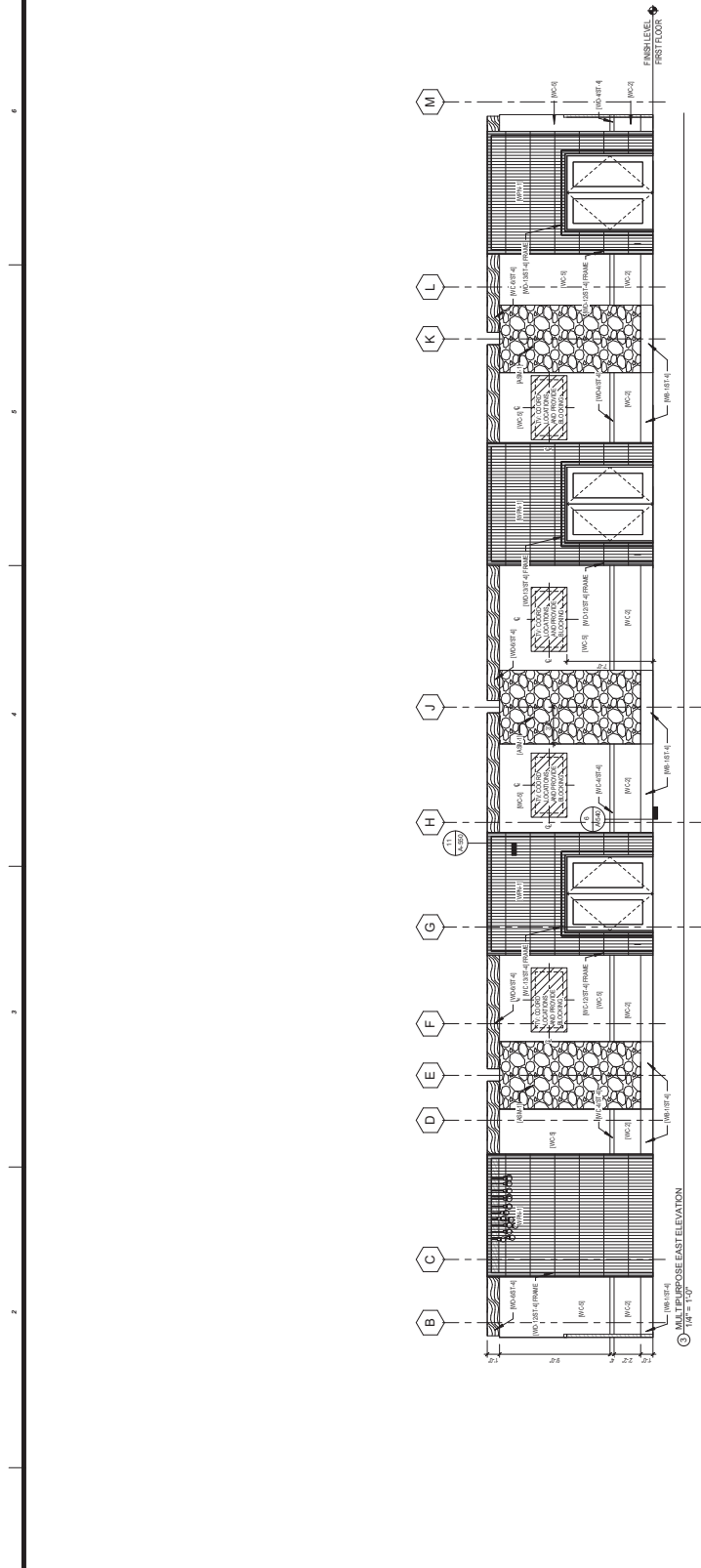

① MULTI-PURPOSE EAST ELEVATION  
1/4" = 1'-0"

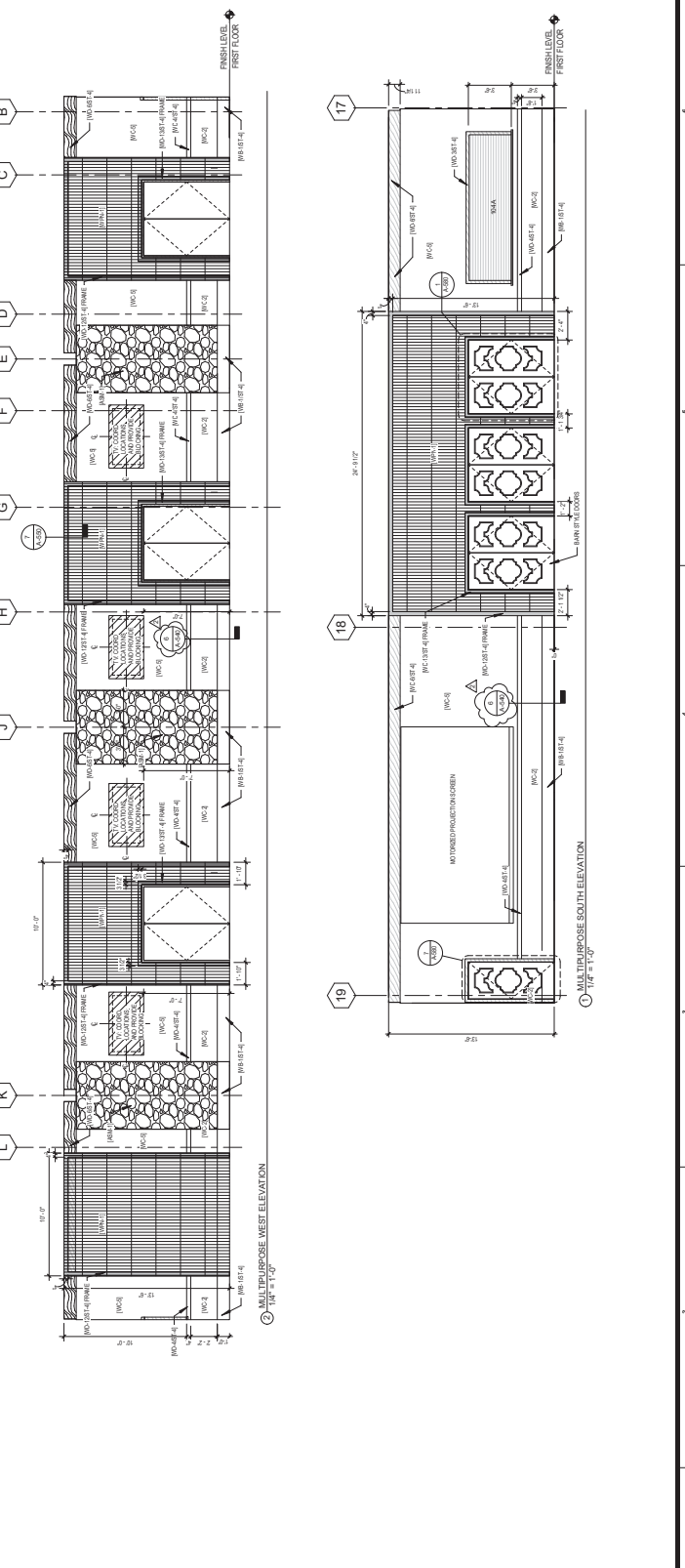

② MULTI-PURPOSE WEST ELEVATION  
1/4" = 1'-0"

③ MULTI-PURPOSE SOUTH ELEVATION  
1/4" = 1'-0"

1  
2  
3  
4  
5  
6  
7  
8  
9  
10  
11  
12  
13  
14  
15  
16  
17  
18  
19

1  
2  
3  
4  
5  
6  
7  
8  
9  
10  
11  
12  
13  
14  
15  
16  
17  
18  
19

1  
2  
3  
4  
5  
6  
7  
8  
9  
10  
11  
12  
13  
14  
15  
16  
17  
18  
19

1  
2  
3  
4  
5  
6  
7  
8  
9  
10  
11  
12  
13  
14  
15  
16  
17  
18  
19

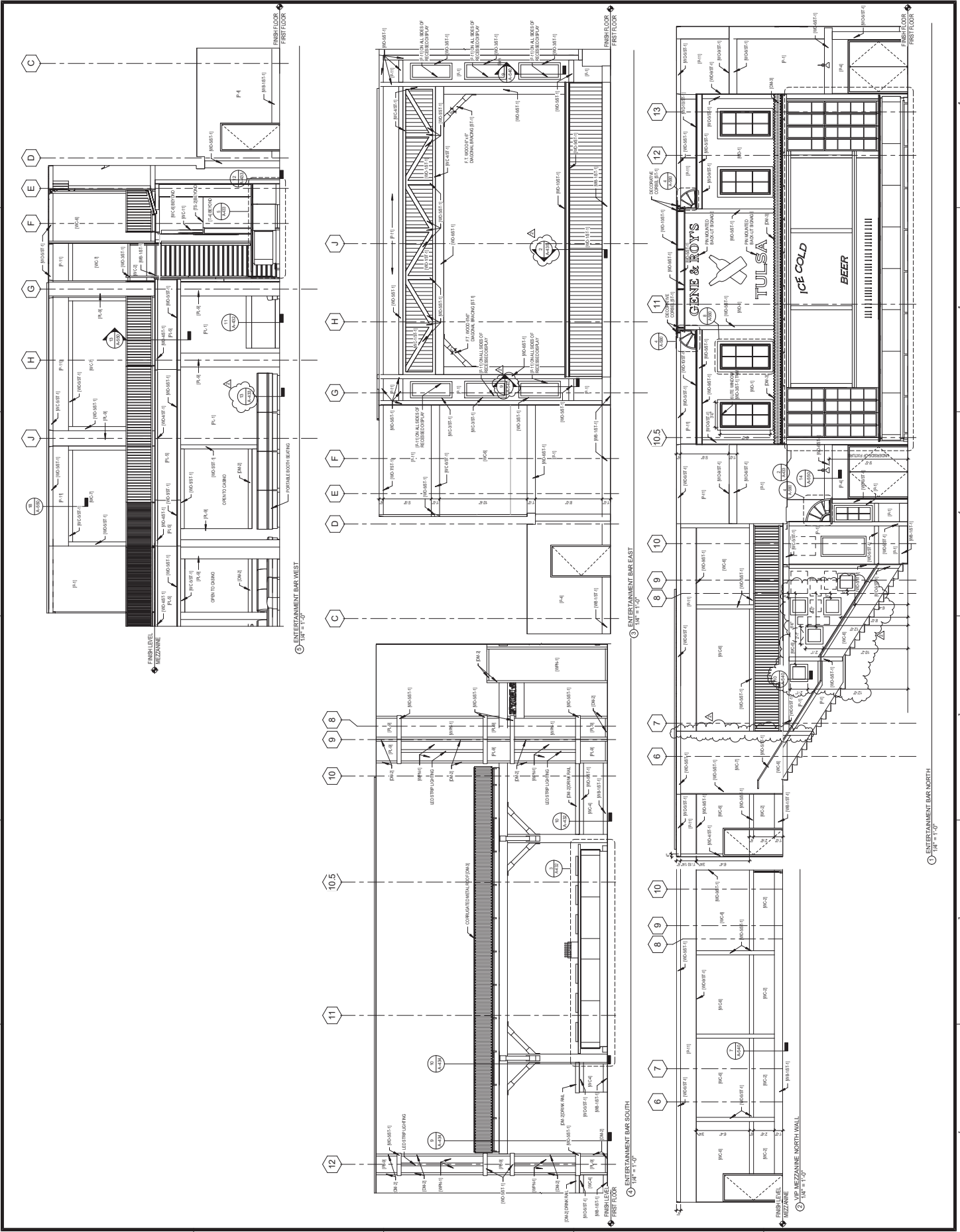





EDMONSON RED ASSOCIATES  
 1111 North Loop West  
 Suite 1000  
 Houston, TX 77003  
 Tel: 713.865.1111  
 Fax: 713.865.1112

**CONSULTANTS**

**INTERIOR ARCHITECTURE**  
 1224 West Loop West  
 Suite 1000  
 Houston, TX 77003  
 Tel: 713.865.1111  
 Fax: 713.865.1112

**STRUCTURAL ENGINEERING**  
 1224 West Loop West  
 Suite 1000  
 Houston, TX 77003  
 Tel: 713.865.1111  
 Fax: 713.865.1112

**M/E/P ENGINEERING**  
 1224 West Loop West  
 Suite 1000  
 Houston, TX 77003  
 Tel: 713.865.1111  
 Fax: 713.865.1112

**MECHANICAL ENGINEERING**  
 1224 West Loop West  
 Suite 1000  
 Houston, TX 77003  
 Tel: 713.865.1111  
 Fax: 713.865.1112

**ELECTRICAL ENGINEERING**  
 1224 West Loop West  
 Suite 1000  
 Houston, TX 77003  
 Tel: 713.865.1111  
 Fax: 713.865.1112

**PLUMBING ENGINEERING**  
 1224 West Loop West  
 Suite 1000  
 Houston, TX 77003  
 Tel: 713.865.1111  
 Fax: 713.865.1112

**MECHANICAL ENGINEERING**  
 1224 West Loop West  
 Suite 1000  
 Houston, TX 77003  
 Tel: 713.865.1111  
 Fax: 713.865.1112

**MECHANICAL ENGINEERING**  
 1224 West Loop West  
 Suite 1000  
 Houston, TX 77003  
 Tel: 713.865.1111  
 Fax: 713.865.1112

**MECHANICAL ENGINEERING**  
 1224 West Loop West  
 Suite 1000  
 Houston, TX 77003  
 Tel: 713.865.1111  
 Fax: 713.865.1112

**MECHANICAL ENGINEERING**  
 1224 West Loop West  
 Suite 1000  
 Houston, TX 77003  
 Tel: 713.865.1111  
 Fax: 713.865.1112

**MECHANICAL ENGINEERING**  
 1224 West Loop West  
 Suite 1000  
 Houston, TX 77003  
 Tel: 713.865.1111  
 Fax: 713.865.1112

**MECHANICAL ENGINEERING**  
 1224 West Loop West  
 Suite 1000  
 Houston, TX 77003  
 Tel: 713.865.1111  
 Fax: 713.865.1112

**MECHANICAL ENGINEERING**  
 1224 West Loop West  
 Suite 1000  
 Houston, TX 77003  
 Tel: 713.865.1111  
 Fax: 713.865.1112

**MECHANICAL ENGINEERING**  
 1224 West Loop West  
 Suite 1000  
 Houston, TX 77003  
 Tel: 713.865.1111  
 Fax: 713.865.1112

**MECHANICAL ENGINEERING**  
 1224 West Loop West  
 Suite 1000  
 Houston, TX 77003  
 Tel: 713.865.1111  
 Fax: 713.865.1112

**MECHANICAL ENGINEERING**  
 1224 West Loop West  
 Suite 1000  
 Houston, TX 77003  
 Tel: 713.865.1111  
 Fax: 713.865.1112

**MECHANICAL ENGINEERING**  
 1224 West Loop West  
 Suite 1000  
 Houston, TX 77003  
 Tel: 713.865.1111  
 Fax: 713.865.1112

**MECHANICAL ENGINEERING**  
 1224 West Loop West  
 Suite 1000  
 Houston, TX 77003  
 Tel: 713.865.1111  
 Fax: 713.865.1112

**MECHANICAL ENGINEERING**  
 1224 West Loop West  
 Suite 1000  
 Houston, TX 77003  
 Tel: 713.865.1111  
 Fax: 713.865.1112

**MECHANICAL ENGINEERING**  
 1224 West Loop West  
 Suite 1000  
 Houston, TX 77003  
 Tel: 713.865.1111  
 Fax: 713.865.1112

**MECHANICAL ENGINEERING**  
 1224 West Loop West  
 Suite 1000  
 Houston, TX 77003  
 Tel: 713.865.1111  
 Fax: 713.865.1112

**MECHANICAL ENGINEERING**  
 1224 West Loop West  
 Suite 1000  
 Houston, TX 77003  
 Tel: 713.865.1111  
 Fax: 713.865.1112

**MECHANICAL ENGINEERING**  
 1224 West Loop West  
 Suite 1000  
 Houston, TX 77003  
 Tel: 713.865.1111  
 Fax: 713.865.1112

**MECHANICAL ENGINEERING**  
 1224 West Loop West  
 Suite 1000  
 Houston, TX 77003  
 Tel: 713.865.1111  
 Fax: 713.865.1112

**MECHANICAL ENGINEERING**  
 1224 West Loop West  
 Suite 1000  
 Houston, TX 77003  
 Tel: 713.865.1111  
 Fax: 713.865.1112

**MECHANICAL ENGINEERING**  
 1224 West Loop West  
 Suite 1000  
 Houston, TX 77003  
 Tel: 713.865.1111  
 Fax: 713.865.1112

**MECHANICAL ENGINEERING**  
 1224 West Loop West  
 Suite 1000  
 Houston, TX 77003  
 Tel: 713.865.1111  
 Fax: 713.865.1112

1  
2  
3  
4  
5  
6

1  
2  
3  
4  
5  
6  
7  
8  
9  
10

MEZZANINE WEST  
 1/4" = 1'-0"



MEZZANINE WEST  
 1/4" = 1'-0"



MEZZANINE EAST AT BAR  
 1/4" = 1'-0"

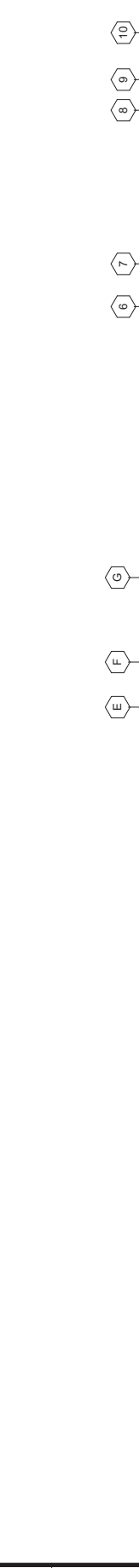

MEZZANINE FEATURE WALL EAST  
 1/4" = 1'-0"

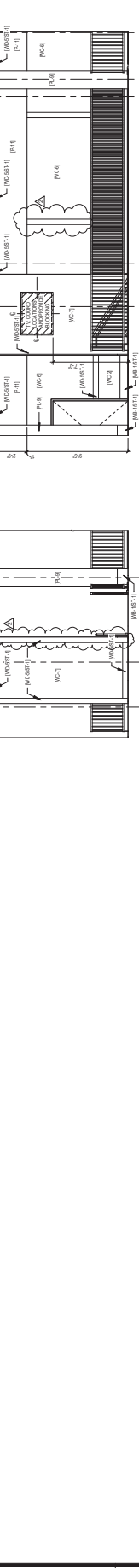

MEZZANINE FEATURE WALL NORTH  
 1/4" = 1'-0"

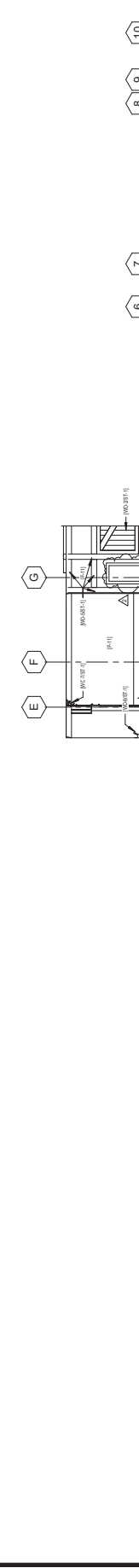

ENTERTAINMENT EAST AT BAR  
 1/4" = 1'-0"

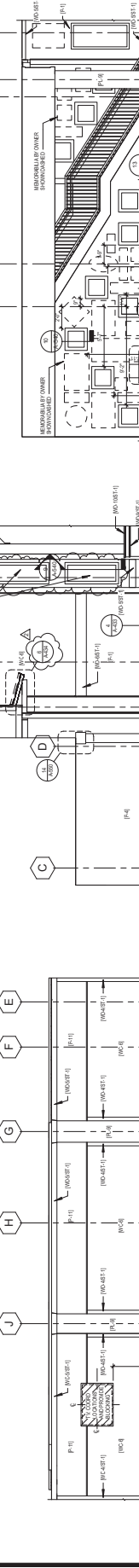

ENTERTAINMENT NORTH AT BOOTHS  
 1/4" = 1'-0"

**CASINO 4**

CONSTRUCTION SET

DATE: 5/6/2018  
 DRAWN BY: [Name]  
 CHECKED BY: [Name]

ENTERTAINMENT BAR ELEVATIONS

1/4" = 1'-0"

3,472,018



1 SOUTH INTERIOR ELEVATION - POKER ROOM  
1/4" = 1'-0"

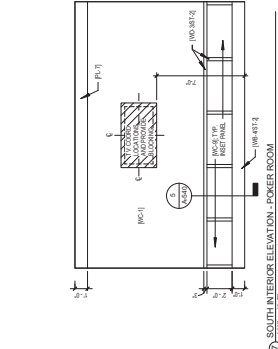

2 SOUTH INTERIOR ELEVATION - POKER ROOM  
1/4" = 1'-0"

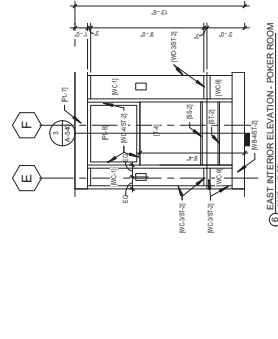

3 EAST INTERIOR ELEVATION - POKER ROOM  
1/4" = 1'-0"

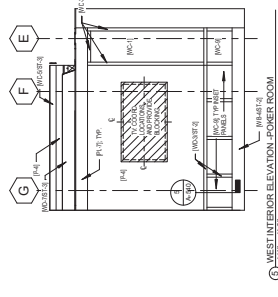

4 WEST INTERIOR ELEVATION - POKER ROOM  
1/4" = 1'-0"

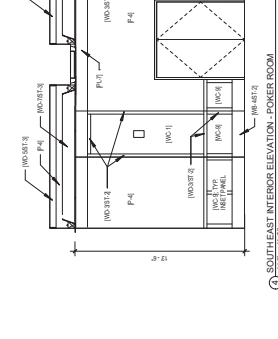

5 SOUTH EAST INTERIOR ELEVATION - POKER ROOM  
1/4" = 1'-0"

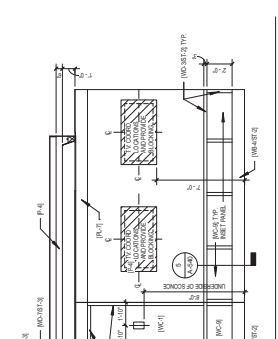

6 SOUTH INTERIOR ELEVATION - POKER ROOM  
1/4" = 1'-0"

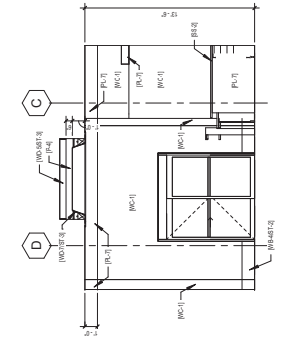

7 WEST INTERIOR ELEVATION - POKER ROOM  
1/4" = 1'-0"

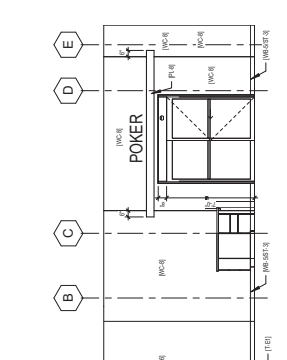

8 NORTH INTERIOR ELEVATION - POKER ROOM  
1/4" = 1'-0"

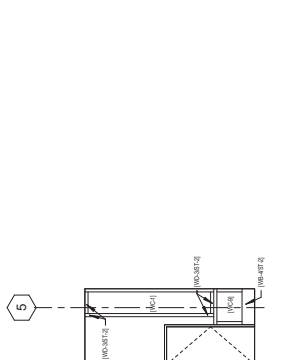

9 EAST INTERIOR ELEVATION - POKER ROOM  
1/4" = 1'-0"

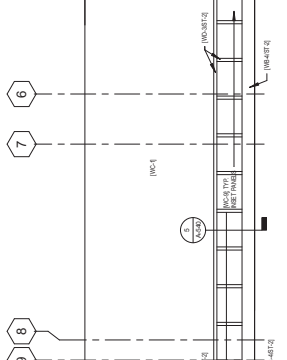

10 WEST INTERIOR ELEVATION - POKER ROOM  
1/4" = 1'-0"

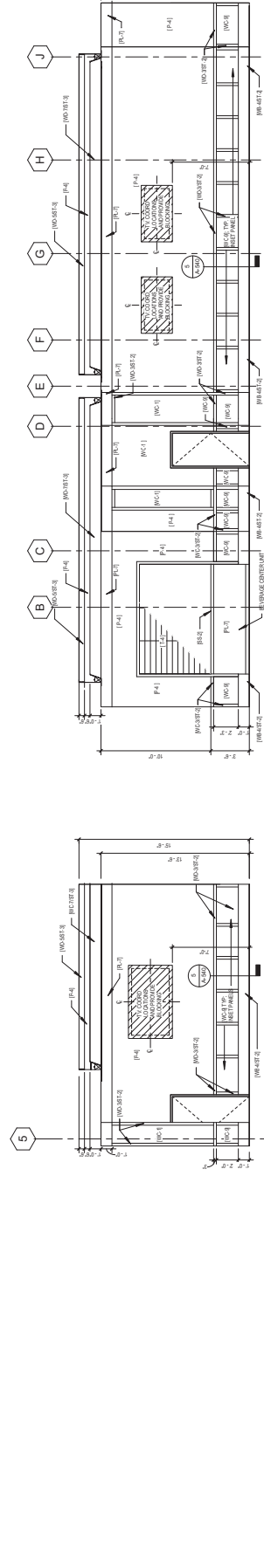

1 EAST INTERIOR ELEVATION - POKER ROOM  
1/4" = 1'-0"

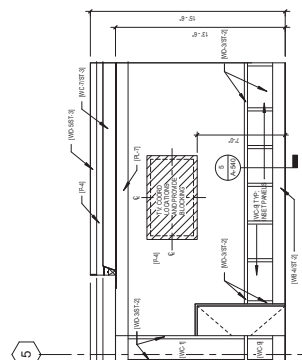

2 SOUTH INTERIOR ELEVATION - POKER ROOM  
1/4" = 1'-0"



3 NORTH INTERIOR ELEVATION - POKER ROOM  
1/4" = 1'-0"

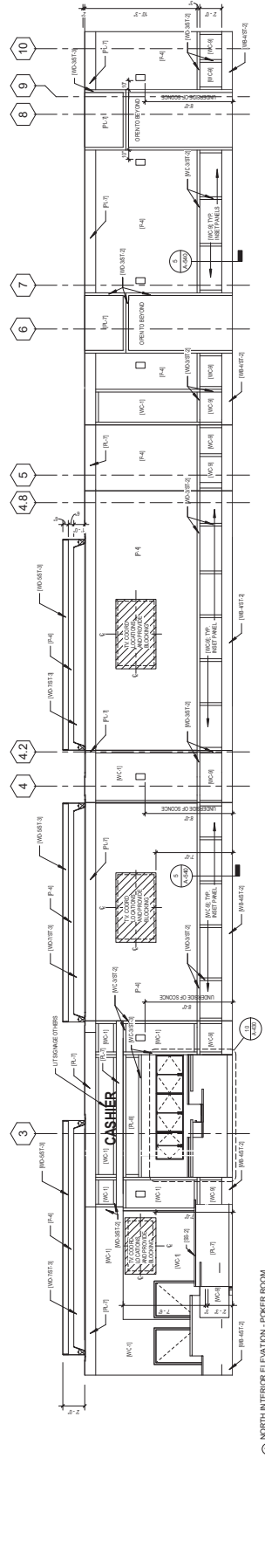

4 NORTH INTERIOR ELEVATION - POKER ROOM  
1/4" = 1'-0"

CASINO 4



NO.	DESCRIPTION	DATE

POKER ROOM ELEVATIONS

CONSTRUCTION SET

PROJECT NO: A-217  
 DATE: 5/6/2018  
 DRAWN BY: [Signature]  
 CHECKED BY: [Signature]

Scale: 1/4" = 1'-0"

Sheet: 4 of 2018

IERA EDWARDS & ASSOCIATES  
 CONSULTANTS

11110 N. HIGHWAY 101, SUITE 100  
 DALLAS, TEXAS 75243  
 TEL: 972.381.1000  
 FAX: 972.381.1001  
 WWW.IERA-EDWARDS.COM

INTERIOR ARCHITECTURE  
 1220 FORTWORTH AVENUE  
 SUITE 400 CT 1, FORT WORTH  
 TEXAS 76102  
 TEL: 817.335.7229

STRUCTURAL ENGINEERING  
 1000 WESTWIND CENTER  
 SUITE 1000  
 FORT WORTH, TEXAS 76102  
 TEL: 817.335.7229

MECHANICAL ENGINEERING  
 1000 WESTWIND CENTER  
 SUITE 1000  
 FORT WORTH, TEXAS 76102  
 TEL: 817.335.7229

ELECTRICAL ENGINEERING  
 1000 WESTWIND CENTER  
 SUITE 1000  
 FORT WORTH, TEXAS 76102  
 TEL: 817.335.7229

PLUMBING ENGINEERING  
 1000 WESTWIND CENTER  
 SUITE 1000  
 FORT WORTH, TEXAS 76102  
 TEL: 817.335.7229

MECHANICAL ENGINEERING  
 1000 WESTWIND CENTER  
 SUITE 1000  
 FORT WORTH, TEXAS 76102  
 TEL: 817.335.7229

PLUMBING ENGINEERING  
 1000 WESTWIND CENTER  
 SUITE 1000  
 FORT WORTH, TEXAS 76102  
 TEL: 817.335.7229

MECHANICAL ENGINEERING  
 1000 WESTWIND CENTER  
 SUITE 1000  
 FORT WORTH, TEXAS 76102  
 TEL: 817.335.7229

PLUMBING ENGINEERING  
 1000 WESTWIND CENTER  
 SUITE 1000  
 FORT WORTH, TEXAS 76102  
 TEL: 817.335.7229

MECHANICAL ENGINEERING  
 1000 WESTWIND CENTER  
 SUITE 1000  
 FORT WORTH, TEXAS 76102  
 TEL: 817.335.7229

PLUMBING ENGINEERING  
 1000 WESTWIND CENTER  
 SUITE 1000  
 FORT WORTH, TEXAS 76102  
 TEL: 817.335.7229

MECHANICAL ENGINEERING  
 1000 WESTWIND CENTER  
 SUITE 1000  
 FORT WORTH, TEXAS 76102  
 TEL: 817.335.7229

PLUMBING ENGINEERING  
 1000 WESTWIND CENTER  
 SUITE 1000  
 FORT WORTH, TEXAS 76102  
 TEL: 817.335.7229

MECHANICAL ENGINEERING  
 1000 WESTWIND CENTER  
 SUITE 1000  
 FORT WORTH, TEXAS 76102  
 TEL: 817.335.7229

PLUMBING ENGINEERING  
 1000 WESTWIND CENTER  
 SUITE 1000  
 FORT WORTH, TEXAS 76102  
 TEL: 817.335.7229

MECHANICAL ENGINEERING  
 1000 WESTWIND CENTER  
 SUITE 1000  
 FORT WORTH, TEXAS 76102  
 TEL: 817.335.7229

PLUMBING ENGINEERING  
 1000 WESTWIND CENTER  
 SUITE 1000  
 FORT WORTH, TEXAS 76102  
 TEL: 817.335.7229

**INTERIOR ARCHITECTURE**  
15305 14th Street, NW  
Edmonton, Alberta T6E 4E1  
Canada  
Tel: (780) 443-8888  
Fax: (780) 443-8888  
www.iera.ca

**STRUCTURAL ENGINEERING**  
15305 14th Street, NW  
Edmonton, Alberta T6E 4E1  
Canada  
Tel: (780) 443-8888  
Fax: (780) 443-8888  
www.iera.ca

**M/E/C ENGINEERING**  
15305 14th Street, NW  
Edmonton, Alberta T6E 4E1  
Canada  
Tel: (780) 443-8888  
Fax: (780) 443-8888  
www.iera.ca

**CIVIL ENGINEERING/SURVEYING**  
15305 14th Street, NW  
Edmonton, Alberta T6E 4E1  
Canada  
Tel: (780) 443-8888  
Fax: (780) 443-8888  
www.iera.ca

**MECHANICAL / ELECTRICAL LIGHTING**  
15305 14th Street, NW  
Edmonton, Alberta T6E 4E1  
Canada  
Tel: (780) 443-8888  
Fax: (780) 443-8888  
www.iera.ca

**WOOD WORKERS**  
15305 14th Street, NW  
Edmonton, Alberta T6E 4E1  
Canada  
Tel: (780) 443-8888  
Fax: (780) 443-8888  
www.iera.ca

**CHEROKEE HARD ROCK CASINO 4**

CASINO 4

NO.	DESCRIPTION	DATE
1	ISSUED FOR PERMIT	05/02/2018
2	ISSUED FOR PERMIT	05/02/2018
3	ISSUED FOR PERMIT	05/02/2018
4	ISSUED FOR PERMIT	05/02/2018
5	ISSUED FOR PERMIT	05/02/2018
6	ISSUED FOR PERMIT	05/02/2018
7	ISSUED FOR PERMIT	05/02/2018
8	ISSUED FOR PERMIT	05/02/2018
9	ISSUED FOR PERMIT	05/02/2018
10	ISSUED FOR PERMIT	05/02/2018

BOH ELEVATIONS

CONSTRUCTION SET

PROJECT: CHEROKEE HARD ROCK CASINO 4  
 DRAWING: BOH ELEVATIONS  
 DATE: 05/02/2018  
 SCALE: 1/4" = 1'-0"

**A-218**

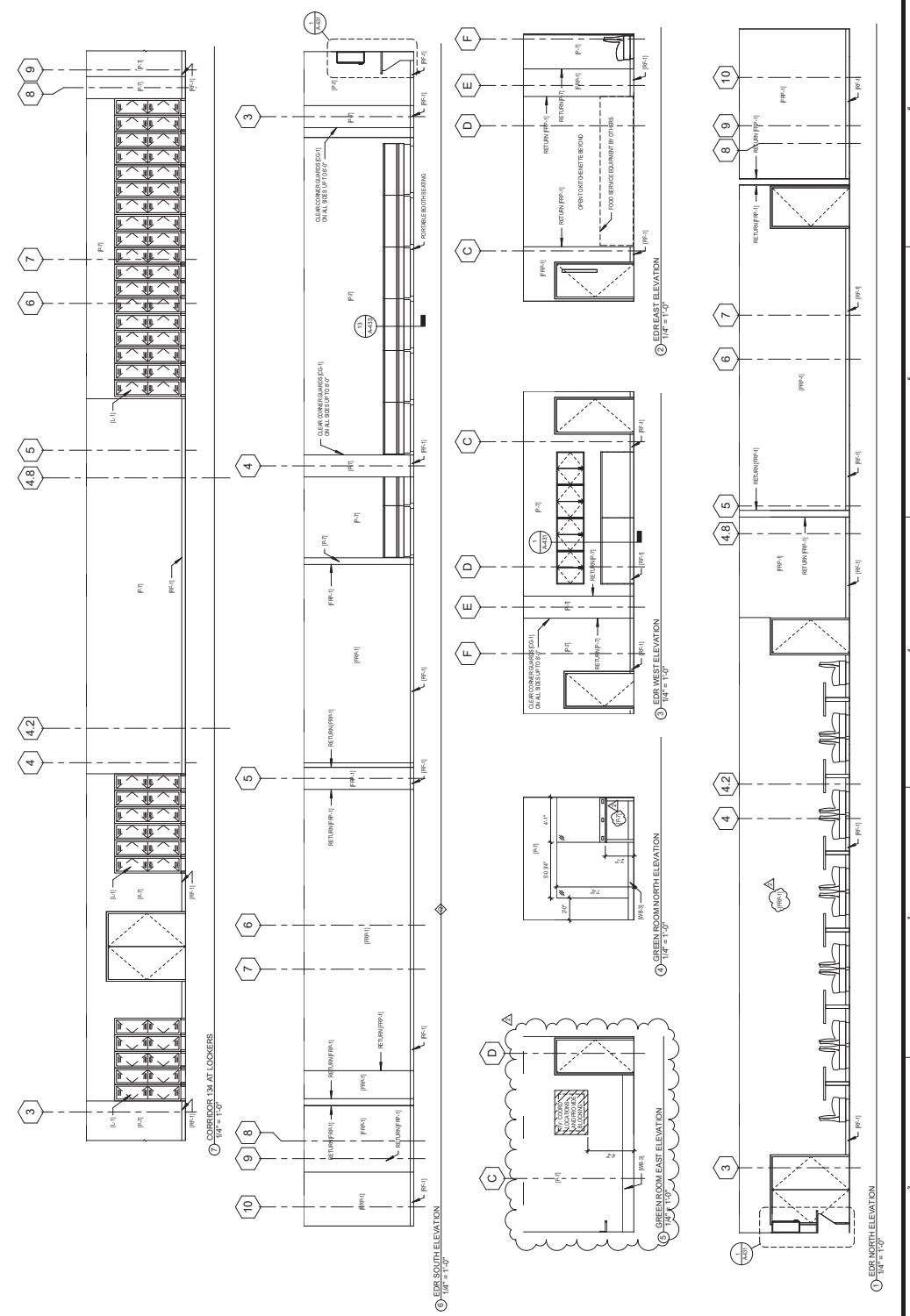

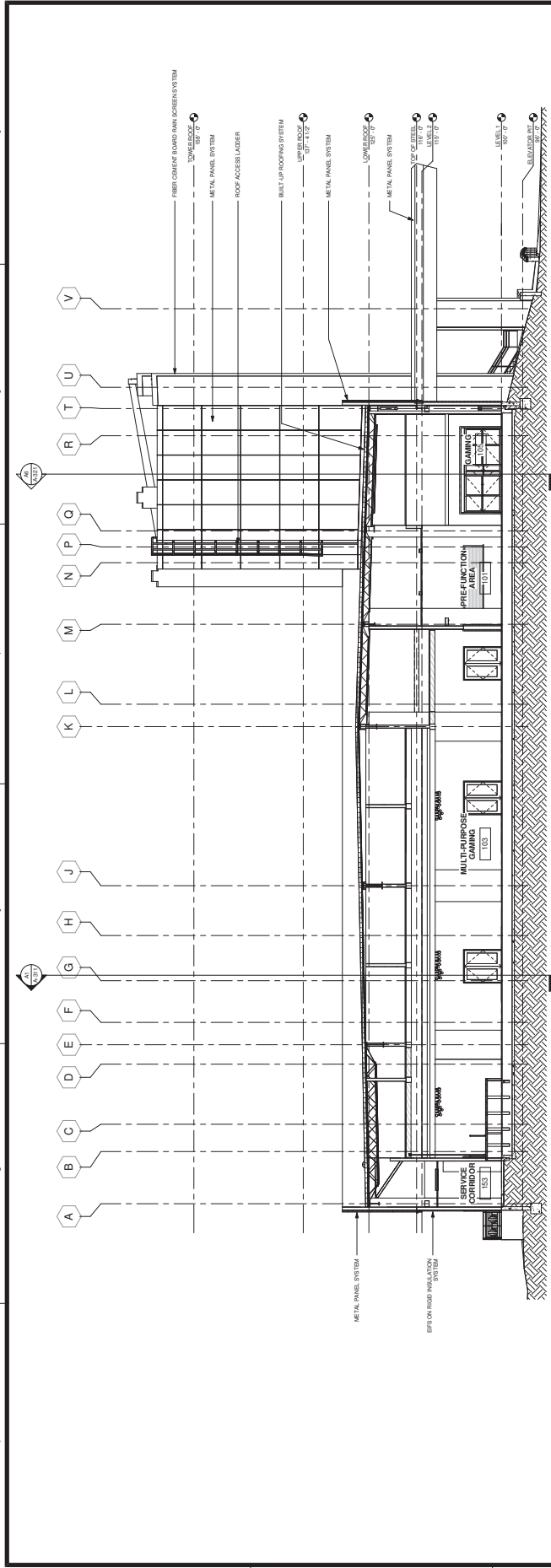

**A2** CROSS SECTION  
SCALE: 1/8" = 1'-0"

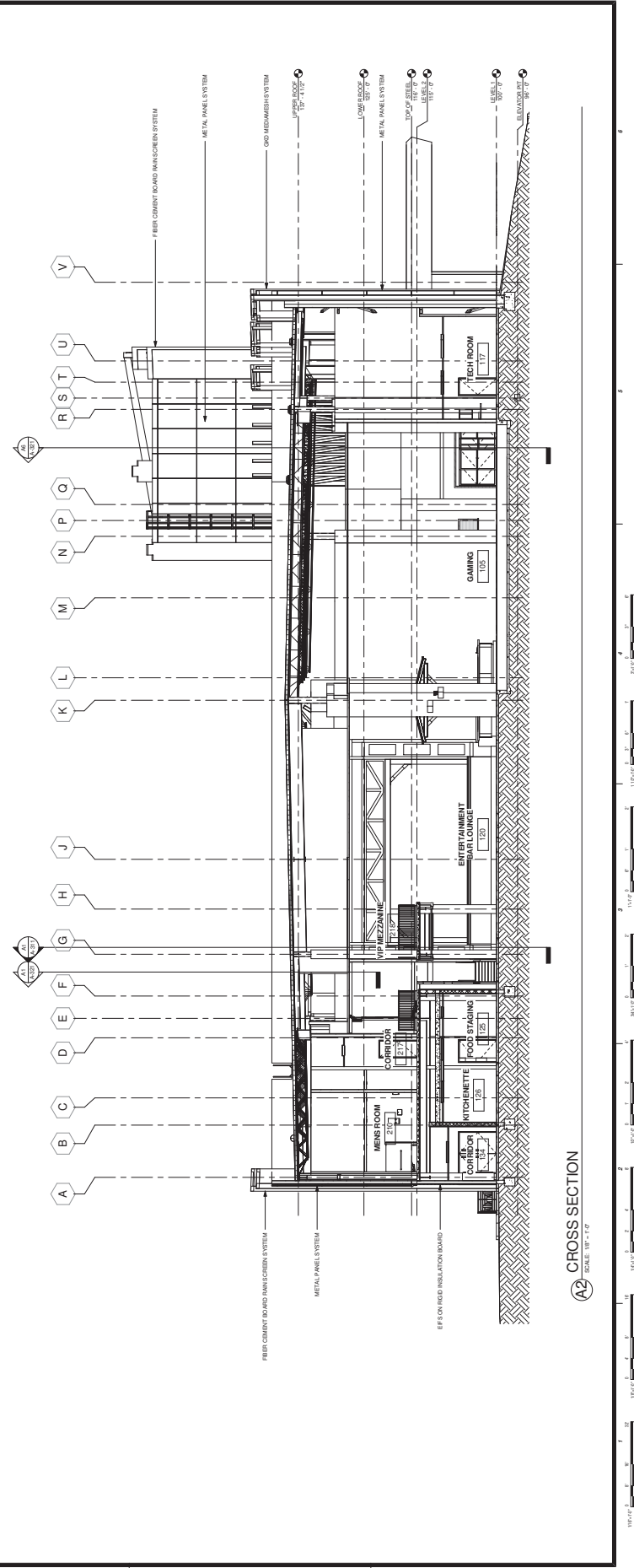

**A1** CROSS SECTION  
SCALE: 1/8" = 1'-0"

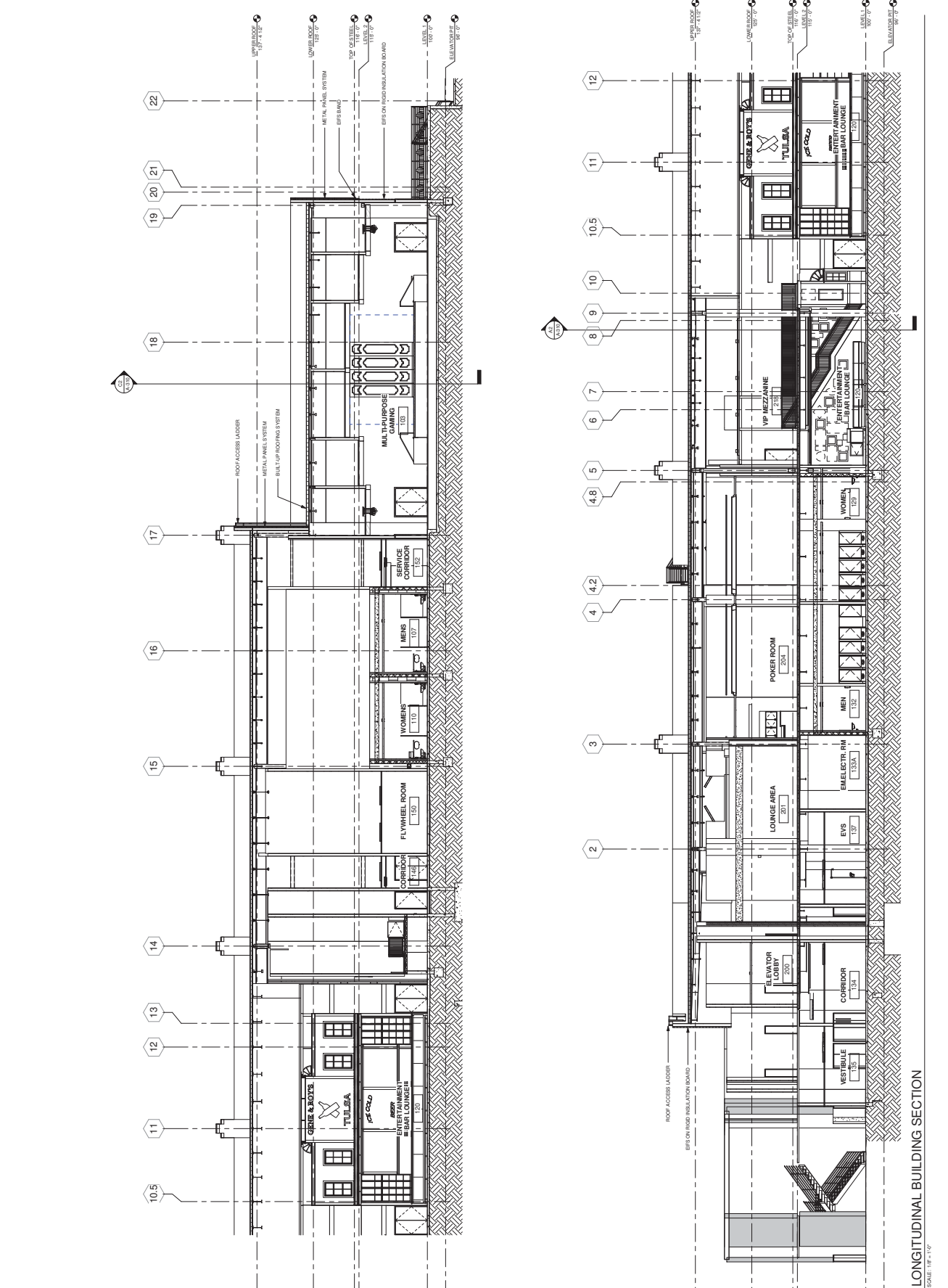

**A1) LONGITUDINAL BUILDING SECTION**  
SCALE: 1/8" = 1'-0"

CHEROKEE HARD ROCK CASINO 4

CASINO 4

**CONSTRUCTION SET**

DATE: 01/15/18  
 DRAWN: J. HARRIS  
 CHECKED: J. HARRIS  
 PROJECT: CHEROKEE HARD ROCK CASINO 4

**A-320**

SCALE: 1/2" = 1'-0"

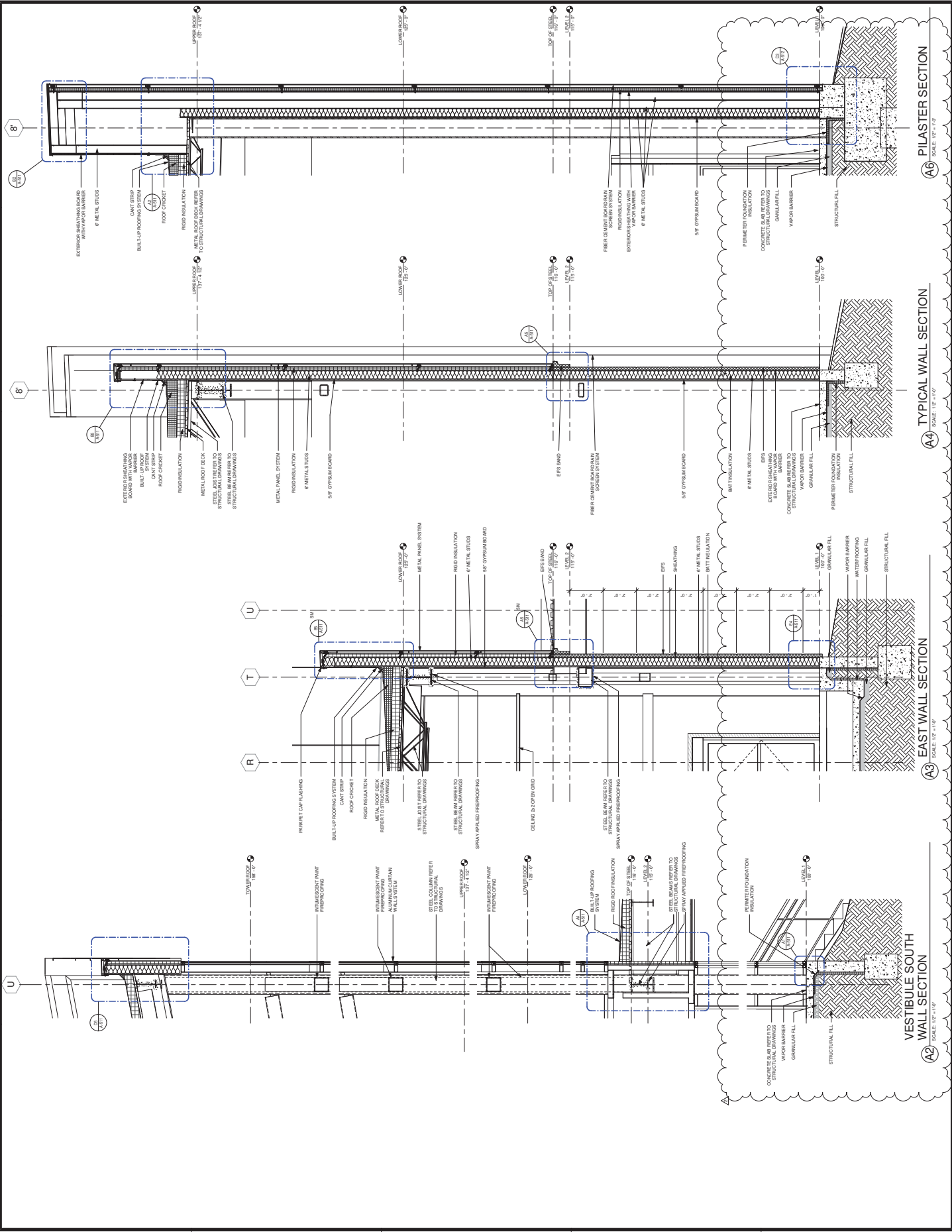

1" = 0'-0"

0' 0" 1' 0" 2' 0" 3' 0" 4' 0" 5' 0" 6' 0" 7' 0" 8' 0" 9' 0" 10' 0"

1" = 0'-0"

0' 0" 1' 0" 2' 0" 3' 0" 4' 0" 5' 0" 6' 0" 7' 0" 8' 0" 9' 0" 10' 0"

1" = 0'-0"

0' 0" 1' 0" 2' 0" 3' 0" 4' 0" 5' 0" 6' 0" 7' 0" 8' 0" 9' 0" 10' 0"

1" = 0'-0"

0' 0" 1' 0" 2' 0" 3' 0" 4' 0" 5' 0" 6' 0" 7' 0" 8' 0" 9' 0" 10' 0"

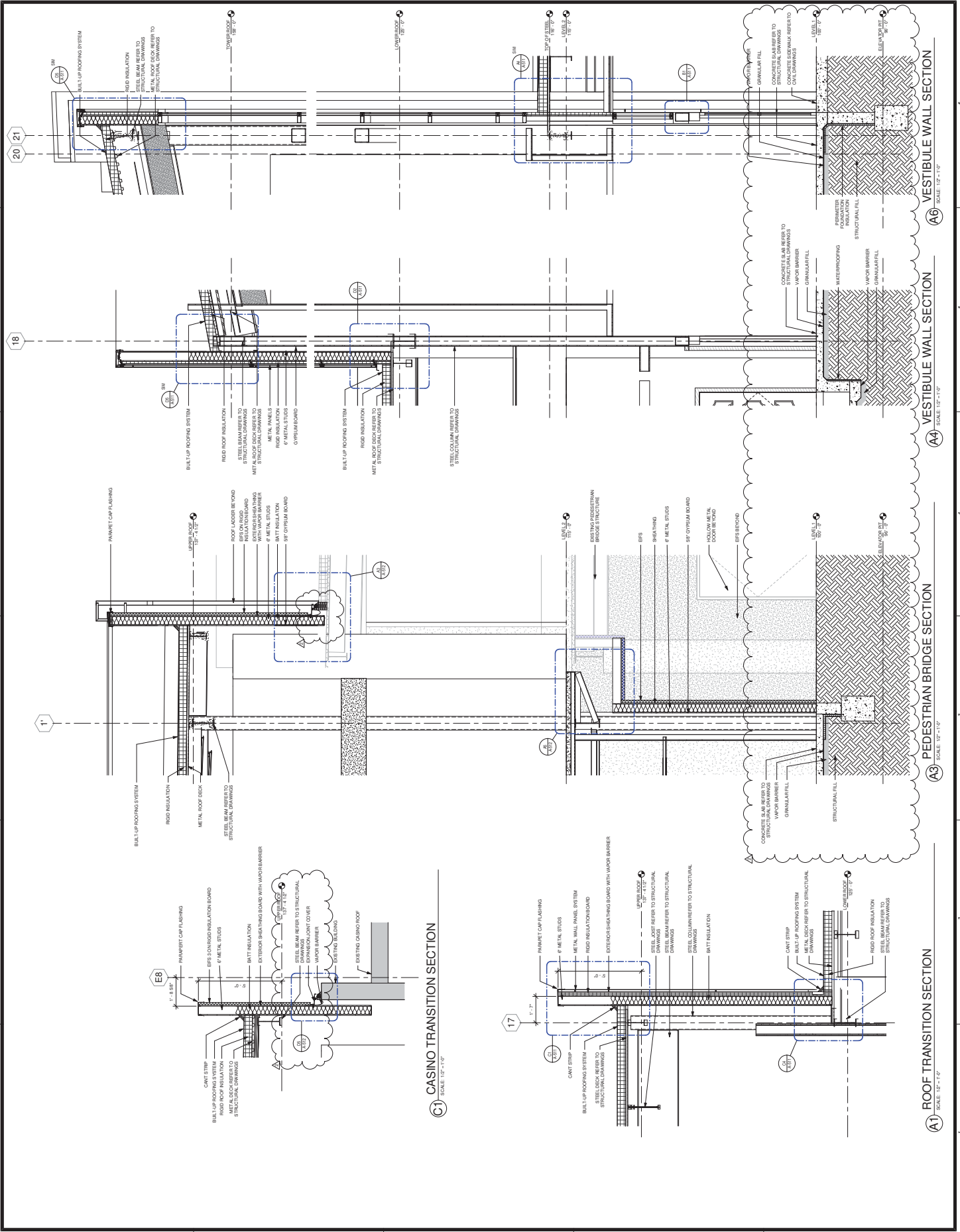

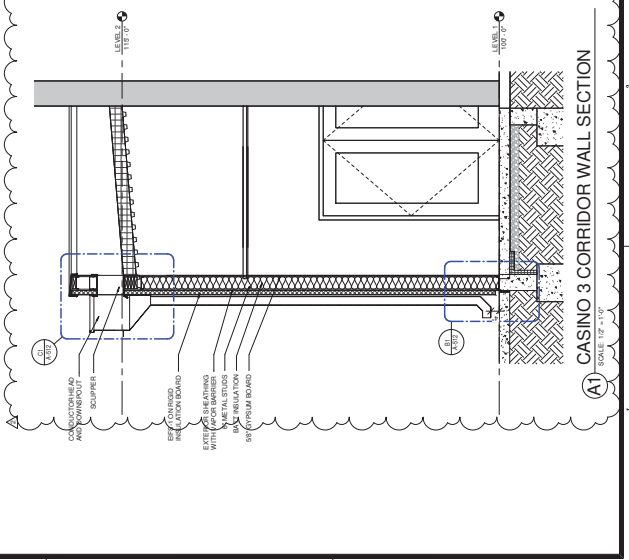
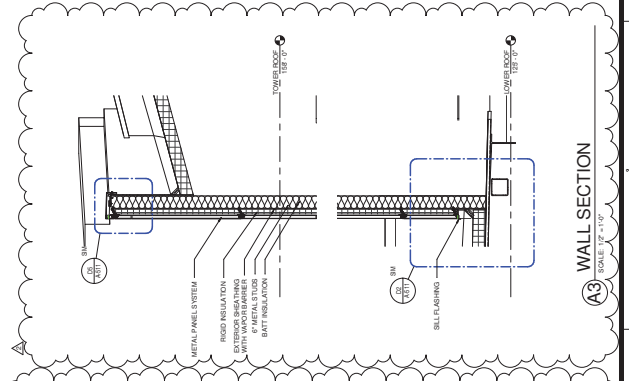
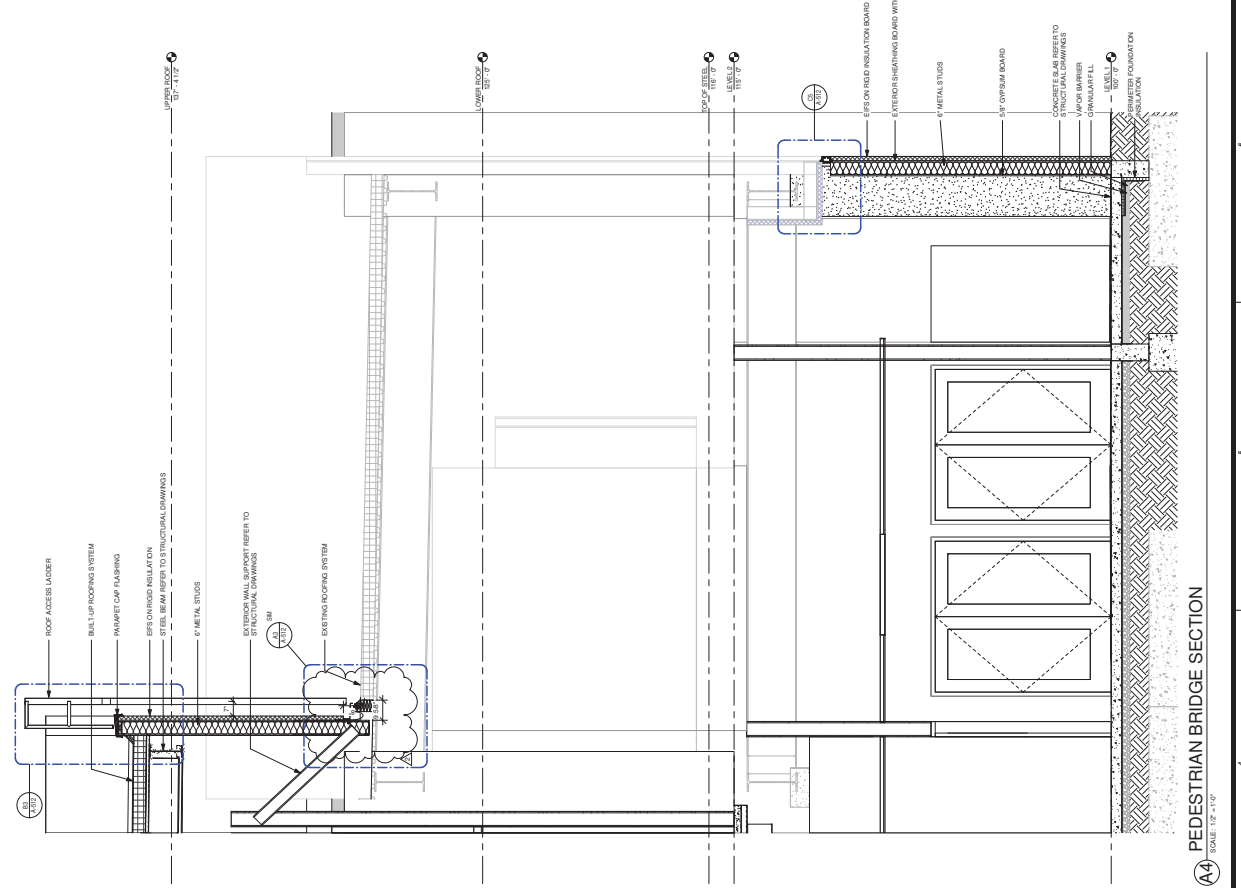



**Cherokee Hard Rock Casino 4**

**CASINO 4**

**ENLARGED RESTROOM PLANS**

CONSTRUCTION SET

DATE: 11/15/2011  
PROJECT: CHEROKEE HARD ROCK CASINO  
DRAWN BY: JMK/ADD  
CHECKED BY: JMK/ADD  
DATE: 5/26/2011

**A-410**

1/4" = 1'-0"  
3/4" = 1'-0"

**TOILET ACCESSORIES**

(1) 1" O.D. BAR  
(2) 1" O.D. BAR  
(3) 1" O.D. BAR  
(4) 1" O.D. BAR  
(5) 1" O.D. BAR  
(6) 1" O.D. BAR  
(7) 1" O.D. BAR  
(8) 1" O.D. BAR  
(9) 1" O.D. BAR  
(10) 1" O.D. BAR  
(11) 1" O.D. BAR  
(12) 1" O.D. BAR  
(13) 1" O.D. BAR  
(14) 1" O.D. BAR  
(15) 1" O.D. BAR  
(16) 1" O.D. BAR  
(17) 1" O.D. BAR  
(18) 1" O.D. BAR  
(19) 1" O.D. BAR  
(20) 1" O.D. BAR  
(21) 1" O.D. BAR  
(22) 1" O.D. BAR  
(23) 1" O.D. BAR  
(24) 1" O.D. BAR  
(25) 1" O.D. BAR  
(26) 1" O.D. BAR  
(27) 1" O.D. BAR  
(28) 1" O.D. BAR  
(29) 1" O.D. BAR  
(30) 1" O.D. BAR  
(31) 1" O.D. BAR  
(32) 1" O.D. BAR  
(33) 1" O.D. BAR  
(34) 1" O.D. BAR  
(35) 1" O.D. BAR  
(36) 1" O.D. BAR  
(37) 1" O.D. BAR  
(38) 1" O.D. BAR  
(39) 1" O.D. BAR  
(40) 1" O.D. BAR  
(41) 1" O.D. BAR  
(42) 1" O.D. BAR  
(43) 1" O.D. BAR  
(44) 1" O.D. BAR  
(45) 1" O.D. BAR  
(46) 1" O.D. BAR  
(47) 1" O.D. BAR  
(48) 1" O.D. BAR  
(49) 1" O.D. BAR  
(50) 1" O.D. BAR  
(51) 1" O.D. BAR  
(52) 1" O.D. BAR  
(53) 1" O.D. BAR  
(54) 1" O.D. BAR  
(55) 1" O.D. BAR  
(56) 1" O.D. BAR  
(57) 1" O.D. BAR  
(58) 1" O.D. BAR  
(59) 1" O.D. BAR  
(60) 1" O.D. BAR  
(61) 1" O.D. BAR  
(62) 1" O.D. BAR  
(63) 1" O.D. BAR  
(64) 1" O.D. BAR  
(65) 1" O.D. BAR  
(66) 1" O.D. BAR  
(67) 1" O.D. BAR  
(68) 1" O.D. BAR  
(69) 1" O.D. BAR  
(70) 1" O.D. BAR  
(71) 1" O.D. BAR  
(72) 1" O.D. BAR  
(73) 1" O.D. BAR  
(74) 1" O.D. BAR  
(75) 1" O.D. BAR  
(76) 1" O.D. BAR  
(77) 1" O.D. BAR  
(78) 1" O.D. BAR  
(79) 1" O.D. BAR  
(80) 1" O.D. BAR  
(81) 1" O.D. BAR  
(82) 1" O.D. BAR  
(83) 1" O.D. BAR  
(84) 1" O.D. BAR  
(85) 1" O.D. BAR  
(86) 1" O.D. BAR  
(87) 1" O.D. BAR  
(88) 1" O.D. BAR  
(89) 1" O.D. BAR  
(90) 1" O.D. BAR  
(91) 1" O.D. BAR  
(92) 1" O.D. BAR  
(93) 1" O.D. BAR  
(94) 1" O.D. BAR  
(95) 1" O.D. BAR  
(96) 1" O.D. BAR  
(97) 1" O.D. BAR  
(98) 1" O.D. BAR  
(99) 1" O.D. BAR  
(100) 1" O.D. BAR

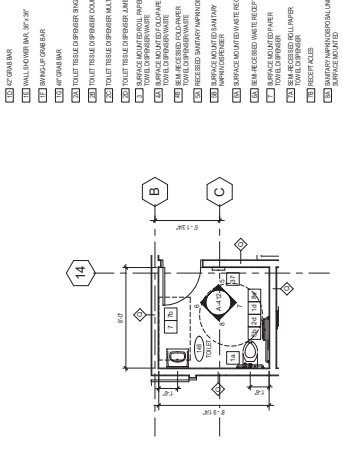

**14** ENLARGED RESTROOM PLAN  
1/4" = 1'-0"

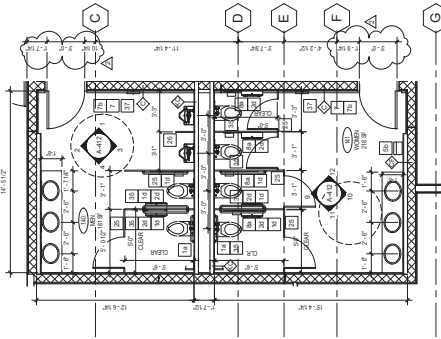

**15** ENLARGED RESTROOM PLAN  
1/4" = 1'-0"

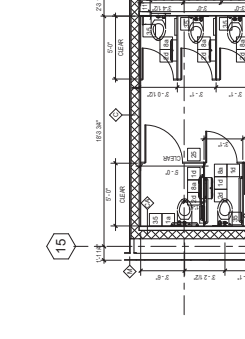

**16** ENLARGED RESTROOM PLAN  
1/4" = 1'-0"

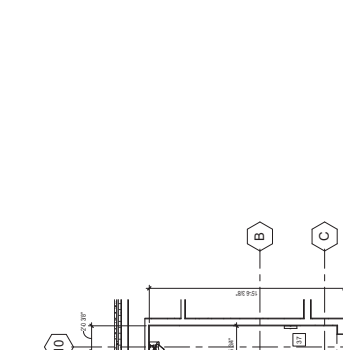

**6** ENLARGED RESTROOM PLAN  
1/4" = 1'-0"



**7** ENLARGED RESTROOM PLAN  
1/4" = 1'-0"

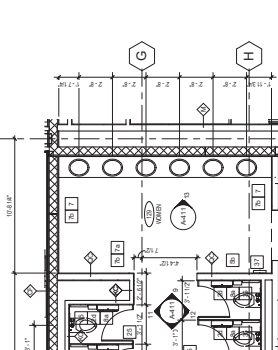

**8** ENLARGED RESTROOM PLAN  
1/4" = 1'-0"

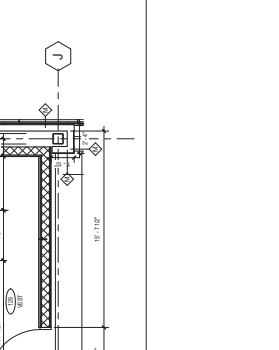

**9** ENLARGED RESTROOM PLAN  
1/4" = 1'-0"

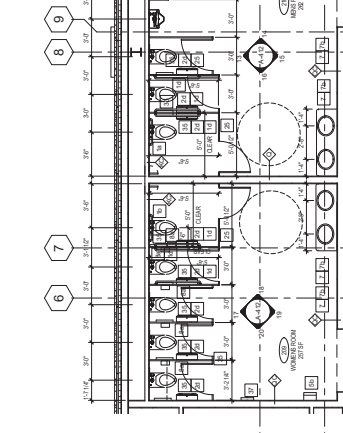

**10** ENLARGED RESTROOM PLAN  
1/4" = 1'-0"

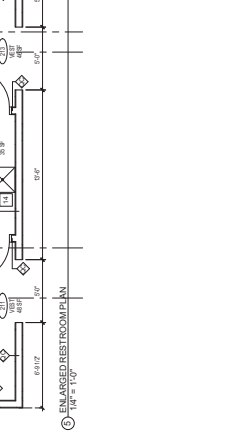

**11** ENLARGED RESTROOM PLAN  
1/4" = 1'-0"

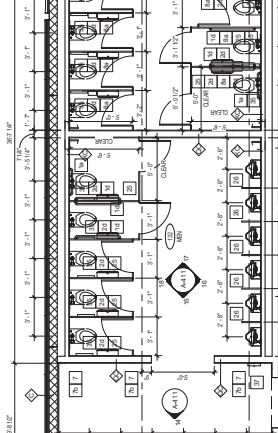

**12** ENLARGED RESTROOM PLAN  
1/4" = 1'-0"

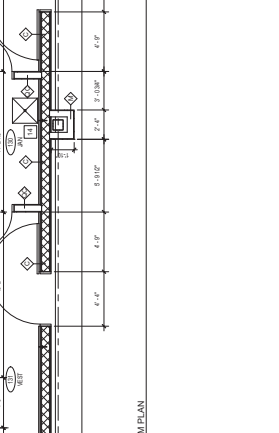

**13** ENLARGED RESTROOM PLAN  
1/4" = 1'-0"



**5** ENLARGED RESTROOM PLAN  
1/4" = 1'-0"



**15** ENLARGED RESTROOM PLAN  
1/4" = 1'-0"

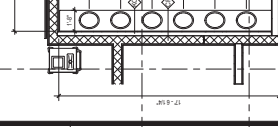

**16** ENLARGED RESTROOM PLAN  
1/4" = 1'-0"

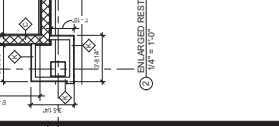

**17** ENLARGED RESTROOM PLAN  
1/4" = 1'-0"



THIS DOCUMENT IS THE PROPERTY OF IERA AND IS NOT TO BE REPRODUCED OR TRANSMITTED IN ANY FORM OR BY ANY MEANS, ELECTRONIC OR MECHANICAL, INCLUDING PHOTOCOPYING, RECORDING, OR BY ANY INFORMATION STORAGE AND RETRIEVAL SYSTEM, WITHOUT THE WRITTEN PERMISSION OF IERA.

**CONSULTANTS**  
**INTERIOR ARCHITECTURE**  
 IERA ARCHITECTURE, INC.  
 11000 W. CENTURY BLVD., SUITE 100  
 LOS ANGELES, CA 90048  
 TEL: 310.551.1100  
 FAX: 310.551.1101  
 WWW.IERA.COM

**STRUCTURAL ENGINEERING**  
 INC. ENGINEERS CONSULTING & DESIGN  
 11000 W. CENTURY BLVD., SUITE 100  
 LOS ANGELES, CA 90048  
 TEL: 310.551.1100  
 FAX: 310.551.1101  
 WWW.IERA.COM

**MER ENGINEERING**  
 INC. ENGINEERS & ARCHITECTS  
 11000 W. CENTURY BLVD., SUITE 100  
 LOS ANGELES, CA 90048  
 TEL: 310.551.1100  
 FAX: 310.551.1101  
 WWW.IERA.COM

**MECHANICAL ENGINEERING**  
 INC. ENGINEERS & ARCHITECTS  
 11000 W. CENTURY BLVD., SUITE 100  
 LOS ANGELES, CA 90048  
 TEL: 310.551.1100  
 FAX: 310.551.1101  
 WWW.IERA.COM

**ELECTRICAL ENGINEERING**  
 INC. ENGINEERS & ARCHITECTS  
 11000 W. CENTURY BLVD., SUITE 100  
 LOS ANGELES, CA 90048  
 TEL: 310.551.1100  
 FAX: 310.551.1101  
 WWW.IERA.COM

**PLUMBING ENGINEERING**  
 INC. ENGINEERS & ARCHITECTS  
 11000 W. CENTURY BLVD., SUITE 100  
 LOS ANGELES, CA 90048  
 TEL: 310.551.1100  
 FAX: 310.551.1101  
 WWW.IERA.COM

**MECHANICAL ENGINEERING**  
 INC. ENGINEERS & ARCHITECTS  
 11000 W. CENTURY BLVD., SUITE 100  
 LOS ANGELES, CA 90048  
 TEL: 310.551.1100  
 FAX: 310.551.1101  
 WWW.IERA.COM

**ELECTRICAL ENGINEERING**  
 INC. ENGINEERS & ARCHITECTS  
 11000 W. CENTURY BLVD., SUITE 100  
 LOS ANGELES, CA 90048  
 TEL: 310.551.1100  
 FAX: 310.551.1101  
 WWW.IERA.COM

**PLUMBING ENGINEERING**  
 INC. ENGINEERS & ARCHITECTS  
 11000 W. CENTURY BLVD., SUITE 100  
 LOS ANGELES, CA 90048  
 TEL: 310.551.1100  
 FAX: 310.551.1101  
 WWW.IERA.COM

**MECHANICAL ENGINEERING**  
 INC. ENGINEERS & ARCHITECTS  
 11000 W. CENTURY BLVD., SUITE 100  
 LOS ANGELES, CA 90048  
 TEL: 310.551.1100  
 FAX: 310.551.1101  
 WWW.IERA.COM

**ELECTRICAL ENGINEERING**  
 INC. ENGINEERS & ARCHITECTS  
 11000 W. CENTURY BLVD., SUITE 100  
 LOS ANGELES, CA 90048  
 TEL: 310.551.1100  
 FAX: 310.551.1101  
 WWW.IERA.COM

**PLUMBING ENGINEERING**  
 INC. ENGINEERS & ARCHITECTS  
 11000 W. CENTURY BLVD., SUITE 100  
 LOS ANGELES, CA 90048  
 TEL: 310.551.1100  
 FAX: 310.551.1101  
 WWW.IERA.COM

**MECHANICAL ENGINEERING**  
 INC. ENGINEERS & ARCHITECTS  
 11000 W. CENTURY BLVD., SUITE 100  
 LOS ANGELES, CA 90048  
 TEL: 310.551.1100  
 FAX: 310.551.1101  
 WWW.IERA.COM

**ELECTRICAL ENGINEERING**  
 INC. ENGINEERS & ARCHITECTS  
 11000 W. CENTURY BLVD., SUITE 100  
 LOS ANGELES, CA 90048  
 TEL: 310.551.1100  
 FAX: 310.551.1101  
 WWW.IERA.COM

**PLUMBING ENGINEERING**  
 INC. ENGINEERS & ARCHITECTS  
 11000 W. CENTURY BLVD., SUITE 100  
 LOS ANGELES, CA 90048  
 TEL: 310.551.1100  
 FAX: 310.551.1101  
 WWW.IERA.COM

**MECHANICAL ENGINEERING**  
 INC. ENGINEERS & ARCHITECTS  
 11000 W. CENTURY BLVD., SUITE 100  
 LOS ANGELES, CA 90048  
 TEL: 310.551.1100  
 FAX: 310.551.1101  
 WWW.IERA.COM

**ELECTRICAL ENGINEERING**  
 INC. ENGINEERS & ARCHITECTS  
 11000 W. CENTURY BLVD., SUITE 100  
 LOS ANGELES, CA 90048  
 TEL: 310.551.1100  
 FAX: 310.551.1101  
 WWW.IERA.COM

**CONSTRUCTION SET**  
 PROJECT: CASINO 4  
 DRAWING NO.: A-411  
 DATE: 5/4/2018  
 AS PERMITTED BY THE STATE OF CALIFORNIA  
 REGISTERED PROFESSIONAL ARCHITECT  
 STATE OF CALIFORNIA  
 NO. 10000  
 EXPIRES 12/31/2020

CASINO 4

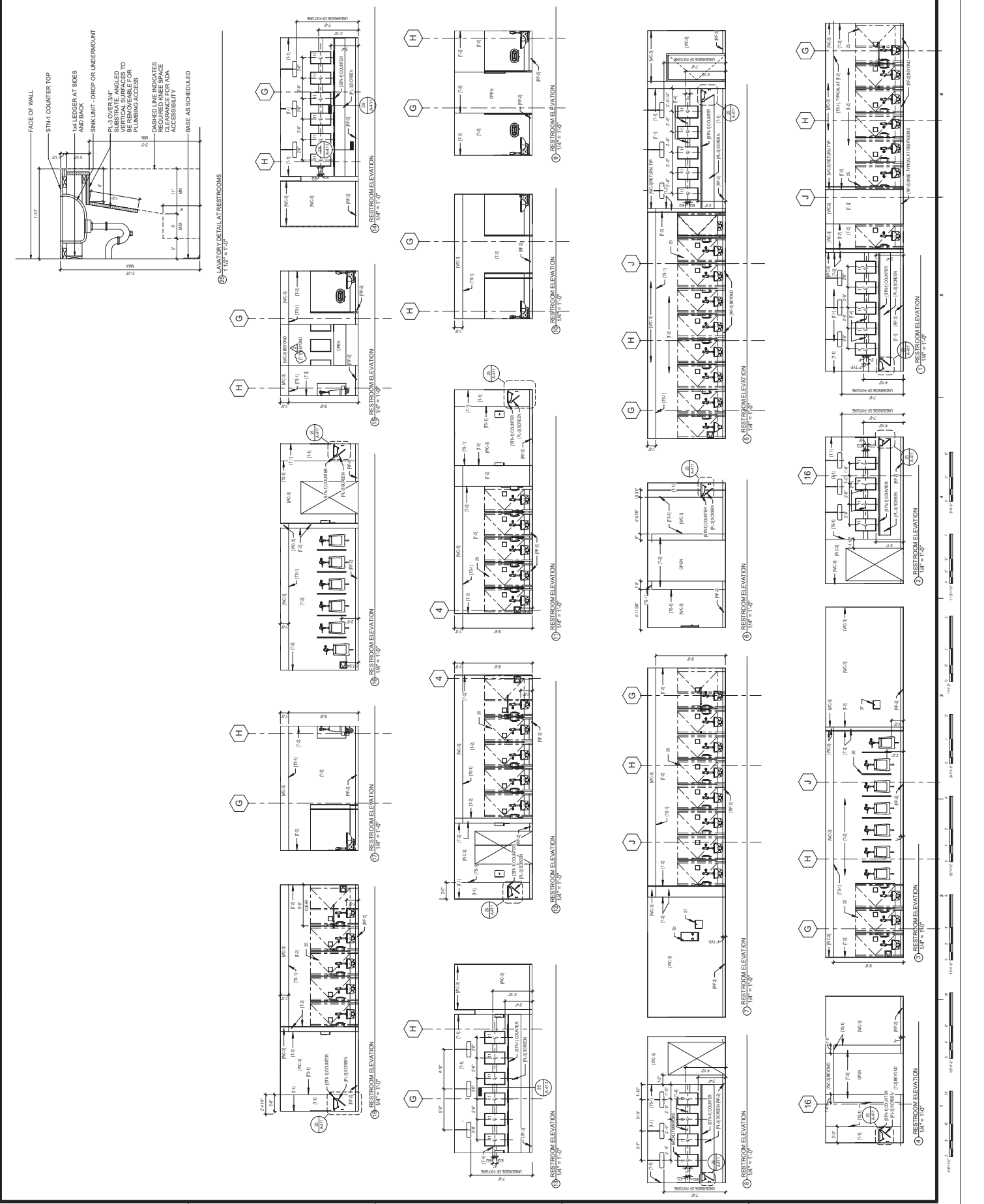

THIS DOCUMENT IS THE PROPERTY OF EDMUNDSON RED ASSOCIATES AND IS NOT TO BE REPRODUCED OR TRANSMITTED IN ANY FORM OR BY ANY MEANS, ELECTRONIC OR MECHANICAL, INCLUDING PHOTOCOPYING, RECORDING, OR BY ANY INFORMATION STORAGE AND RETRIEVAL SYSTEM, WITHOUT THE WRITTEN PERMISSION OF EDMUNDSON RED ASSOCIATES.

**CONSULTANTS**

**INTERIOR ARCHITECTURE**  
LTC INTERIOR ARCHITECTURE  
1275 UNIVERSITY AVENUE  
ANN ARBOR, MI 48106  
PHONE: 734.769.1234  
FAX: 734.769.1244

**STRUCTURAL ENGINEERING**  
STRUCTURAL ENGINEERING  
1000 UNIVERSITY AVENUE  
ANN ARBOR, MI 48106  
PHONE: 734.769.1234  
FAX: 734.769.1244

**MISC. ENGINEERING**  
MISC. ENGINEERING  
1000 UNIVERSITY AVENUE  
ANN ARBOR, MI 48106  
PHONE: 734.769.1234  
FAX: 734.769.1244

**MECHANICAL ENGINEERING**  
MECHANICAL ENGINEERING  
1000 UNIVERSITY AVENUE  
ANN ARBOR, MI 48106  
PHONE: 734.769.1234  
FAX: 734.769.1244

**ELECTRICAL ENGINEERING**  
ELECTRICAL ENGINEERING  
1000 UNIVERSITY AVENUE  
ANN ARBOR, MI 48106  
PHONE: 734.769.1234  
FAX: 734.769.1244

**MECHANICAL CONTRACTORS**  
MECHANICAL CONTRACTORS  
1000 UNIVERSITY AVENUE  
ANN ARBOR, MI 48106  
PHONE: 734.769.1234  
FAX: 734.769.1244

**MECHANICAL CONTRACTORS**  
MECHANICAL CONTRACTORS  
1000 UNIVERSITY AVENUE  
ANN ARBOR, MI 48106  
PHONE: 734.769.1234  
FAX: 734.769.1244

**MECHANICAL CONTRACTORS**  
MECHANICAL CONTRACTORS  
1000 UNIVERSITY AVENUE  
ANN ARBOR, MI 48106  
PHONE: 734.769.1234  
FAX: 734.769.1244

**MECHANICAL CONTRACTORS**  
MECHANICAL CONTRACTORS  
1000 UNIVERSITY AVENUE  
ANN ARBOR, MI 48106  
PHONE: 734.769.1234  
FAX: 734.769.1244

**MECHANICAL CONTRACTORS**  
MECHANICAL CONTRACTORS  
1000 UNIVERSITY AVENUE  
ANN ARBOR, MI 48106  
PHONE: 734.769.1234  
FAX: 734.769.1244

**MECHANICAL CONTRACTORS**  
MECHANICAL CONTRACTORS  
1000 UNIVERSITY AVENUE  
ANN ARBOR, MI 48106  
PHONE: 734.769.1234  
FAX: 734.769.1244

**MECHANICAL CONTRACTORS**  
MECHANICAL CONTRACTORS  
1000 UNIVERSITY AVENUE  
ANN ARBOR, MI 48106  
PHONE: 734.769.1234  
FAX: 734.769.1244

**MECHANICAL CONTRACTORS**  
MECHANICAL CONTRACTORS  
1000 UNIVERSITY AVENUE  
ANN ARBOR, MI 48106  
PHONE: 734.769.1234  
FAX: 734.769.1244

**MECHANICAL CONTRACTORS**  
MECHANICAL CONTRACTORS  
1000 UNIVERSITY AVENUE  
ANN ARBOR, MI 48106  
PHONE: 734.769.1234  
FAX: 734.769.1244

**MECHANICAL CONTRACTORS**  
MECHANICAL CONTRACTORS  
1000 UNIVERSITY AVENUE  
ANN ARBOR, MI 48106  
PHONE: 734.769.1234  
FAX: 734.769.1244

**MECHANICAL CONTRACTORS**  
MECHANICAL CONTRACTORS  
1000 UNIVERSITY AVENUE  
ANN ARBOR, MI 48106  
PHONE: 734.769.1234  
FAX: 734.769.1244

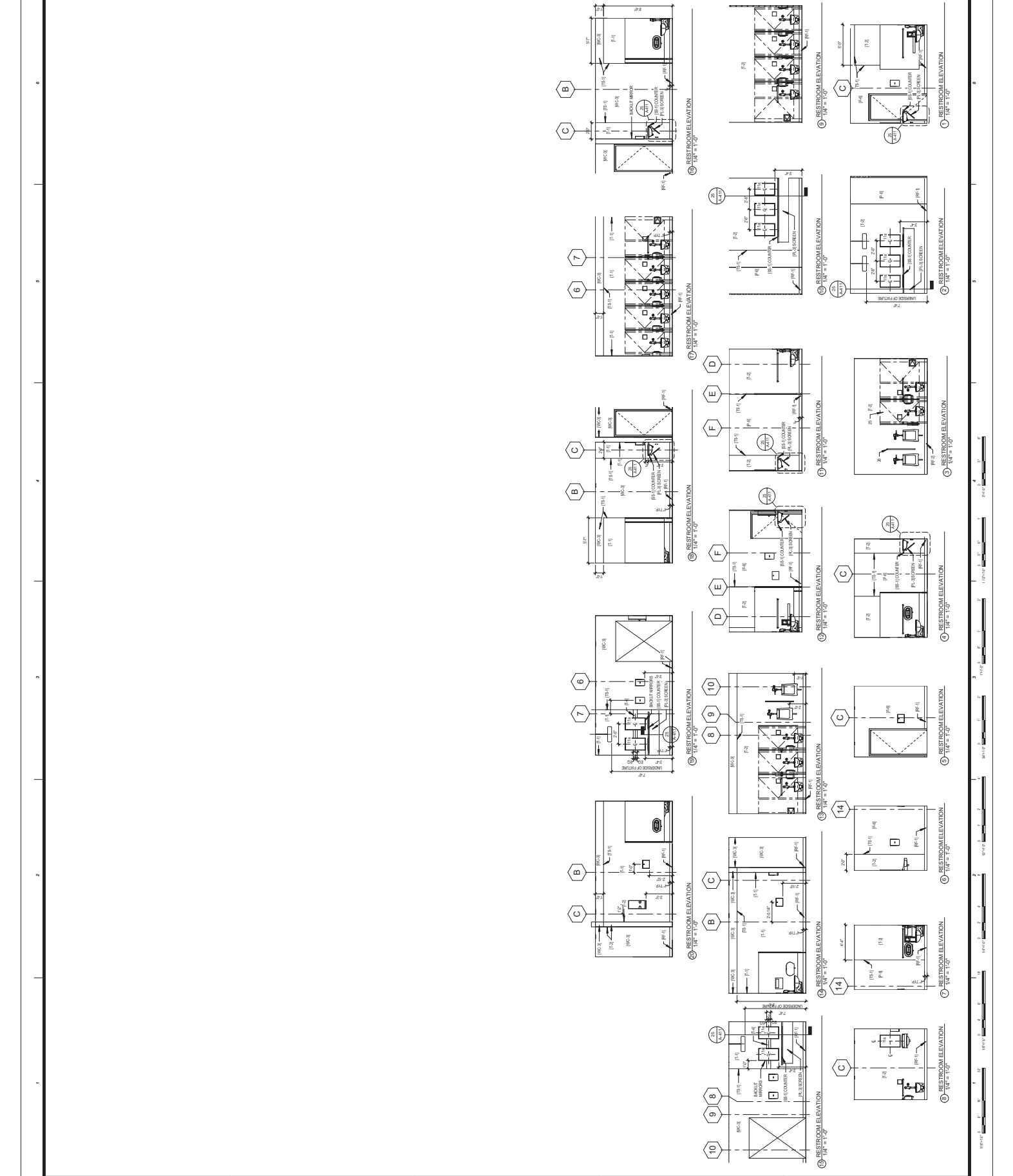

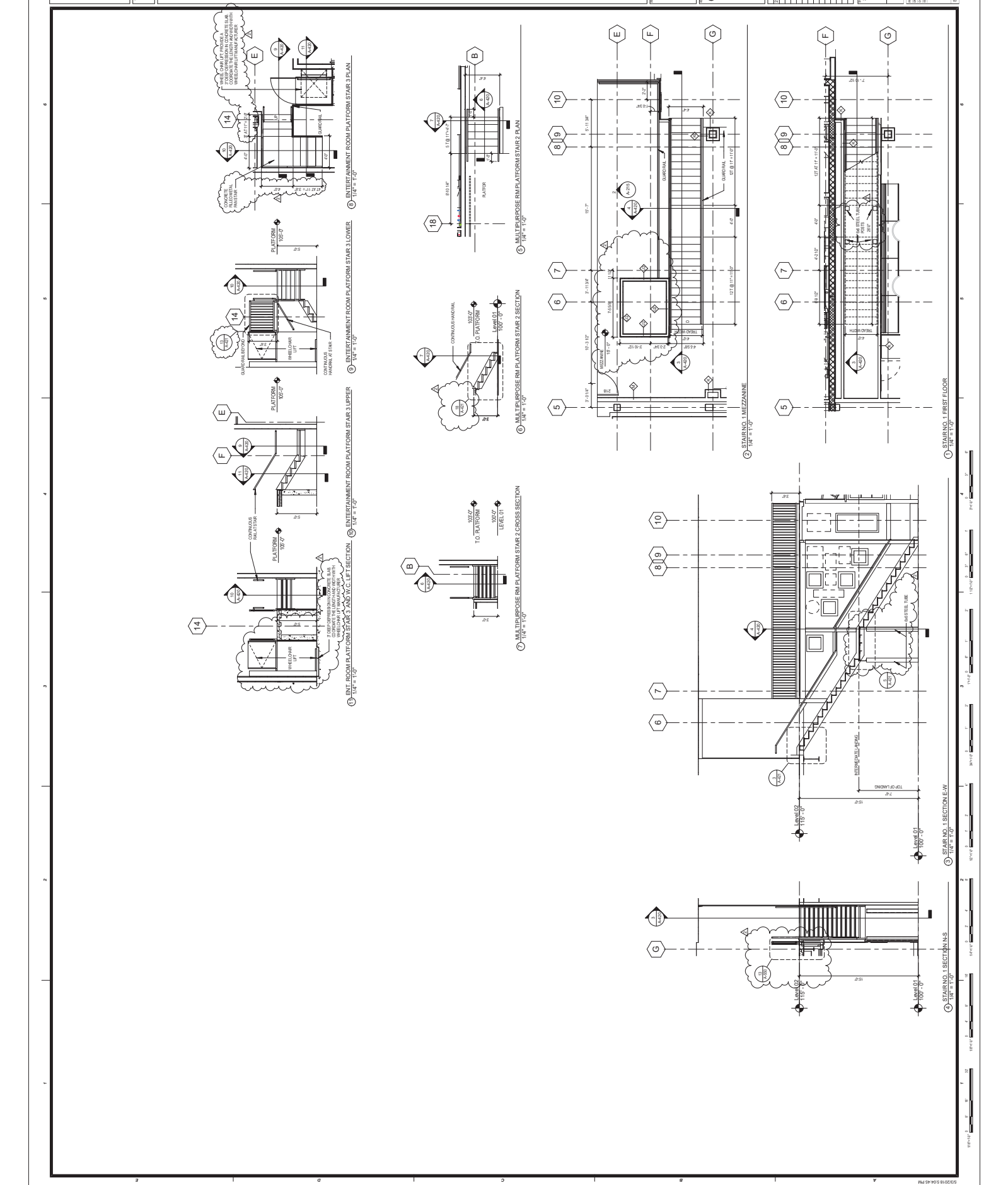

CASINO 4  
STAIRS

1. STAIR 3 SECTION DETAIL  
1.1/2" = 1'-0"

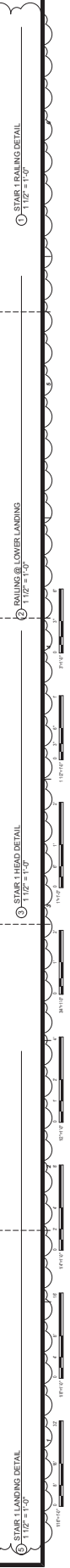
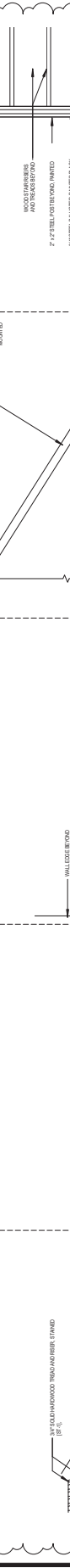
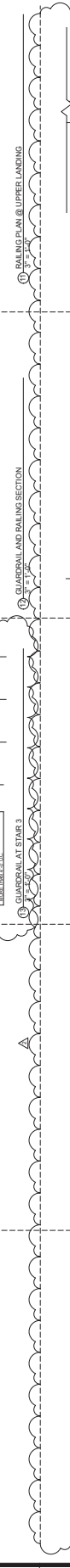
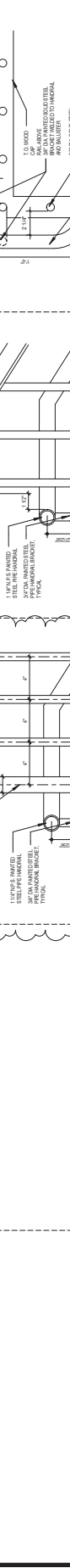
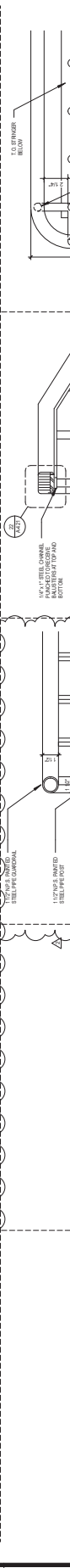
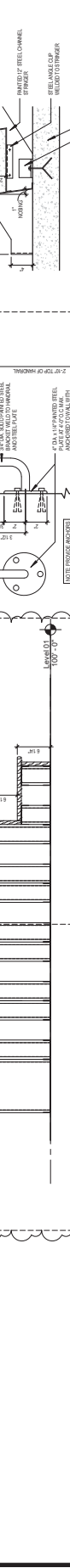
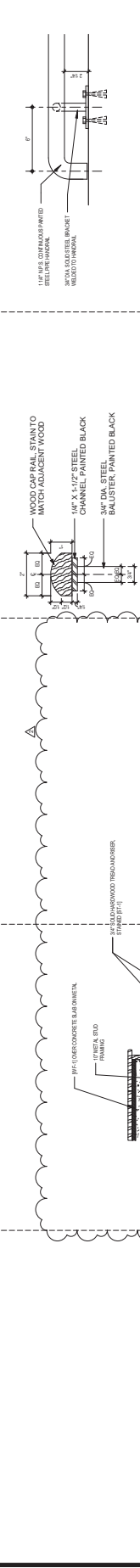

**INTERIOR ARCHITECTURE**  
2245 PINEBLAKE AVENUE  
DENVER, CO 80202  
PHONE: 303.733.1434  
FAX: 303.733.1434

**STRUCTURAL ENGINEERING**  
1800 SOUTH YORK STREET  
DENVER, CO 80202  
PHONE: 303.733.1434  
FAX: 303.733.1434

**MER ENGINEERING**  
1800 SOUTH YORK STREET  
DENVER, CO 80202  
PHONE: 303.733.1434  
FAX: 303.733.1434

**MECHANICAL ENGINEERING**  
1800 SOUTH YORK STREET  
DENVER, CO 80202  
PHONE: 303.733.1434  
FAX: 303.733.1434

**ELECTRICAL ENGINEERING**  
1800 SOUTH YORK STREET  
DENVER, CO 80202  
PHONE: 303.733.1434  
FAX: 303.733.1434

**PLUMBING ENGINEERING**  
1800 SOUTH YORK STREET  
DENVER, CO 80202  
PHONE: 303.733.1434  
FAX: 303.733.1434

**MECHANICAL ENGINEERING**  
1800 SOUTH YORK STREET  
DENVER, CO 80202  
PHONE: 303.733.1434  
FAX: 303.733.1434

**MECHANICAL ENGINEERING**  
1800 SOUTH YORK STREET  
DENVER, CO 80202  
PHONE: 303.733.1434  
FAX: 303.733.1434

**MECHANICAL ENGINEERING**  
1800 SOUTH YORK STREET  
DENVER, CO 80202  
PHONE: 303.733.1434  
FAX: 303.733.1434

**MECHANICAL ENGINEERING**  
1800 SOUTH YORK STREET  
DENVER, CO 80202  
PHONE: 303.733.1434  
FAX: 303.733.1434

**MECHANICAL ENGINEERING**  
1800 SOUTH YORK STREET  
DENVER, CO 80202  
PHONE: 303.733.1434  
FAX: 303.733.1434

**MECHANICAL ENGINEERING**  
1800 SOUTH YORK STREET  
DENVER, CO 80202  
PHONE: 303.733.1434  
FAX: 303.733.1434

**MECHANICAL ENGINEERING**  
1800 SOUTH YORK STREET  
DENVER, CO 80202  
PHONE: 303.733.1434  
FAX: 303.733.1434

**MECHANICAL ENGINEERING**  
1800 SOUTH YORK STREET  
DENVER, CO 80202  
PHONE: 303.733.1434  
FAX: 303.733.1434

**MECHANICAL ENGINEERING**  
1800 SOUTH YORK STREET  
DENVER, CO 80202  
PHONE: 303.733.1434  
FAX: 303.733.1434

**MECHANICAL ENGINEERING**  
1800 SOUTH YORK STREET  
DENVER, CO 80202  
PHONE: 303.733.1434  
FAX: 303.733.1434

**MECHANICAL ENGINEERING**  
1800 SOUTH YORK STREET  
DENVER, CO 80202  
PHONE: 303.733.1434  
FAX: 303.733.1434

**MECHANICAL ENGINEERING**  
1800 SOUTH YORK STREET  
DENVER, CO 80202  
PHONE: 303.733.1434  
FAX: 303.733.1434

**MECHANICAL ENGINEERING**  
1800 SOUTH YORK STREET  
DENVER, CO 80202  
PHONE: 303.733.1434  
FAX: 303.733.1434

**MECHANICAL ENGINEERING**  
1800 SOUTH YORK STREET  
DENVER, CO 80202  
PHONE: 303.733.1434  
FAX: 303.733.1434

**MECHANICAL ENGINEERING**  
1800 SOUTH YORK STREET  
DENVER, CO 80202  
PHONE: 303.733.1434  
FAX: 303.733.1434

**MECHANICAL ENGINEERING**  
1800 SOUTH YORK STREET  
DENVER, CO 80202  
PHONE: 303.733.1434  
FAX: 303.733.1434

**MECHANICAL ENGINEERING**  
1800 SOUTH YORK STREET  
DENVER, CO 80202  
PHONE: 303.733.1434  
FAX: 303.733.1434

**MECHANICAL ENGINEERING**  
1800 SOUTH YORK STREET  
DENVER, CO 80202  
PHONE: 303.733.1434  
FAX: 303.733.1434

**MECHANICAL ENGINEERING**  
1800 SOUTH YORK STREET  
DENVER, CO 80202  
PHONE: 303.733.1434  
FAX: 303.733.1434

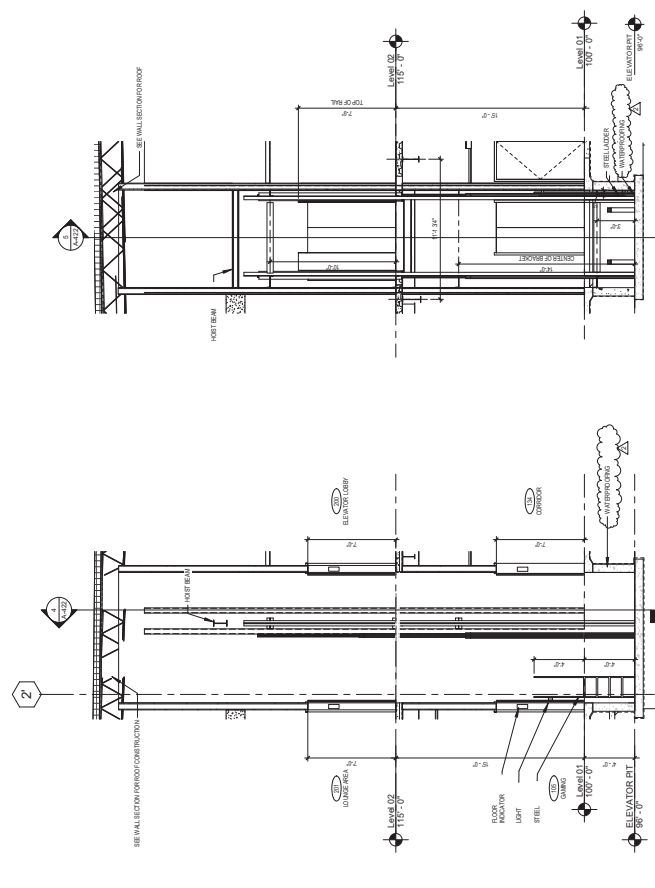



EDMONDSON RED ASSOCIATES  
CONSULTANTS

THIS DOCUMENT IS THE PROPERTY OF EDMONDSON RED ASSOCIATES, INC. AND IS NOT TO BE REPRODUCED, COPIED, OR TRANSMITTED IN ANY FORM OR BY ANY MEANS, ELECTRONIC OR MECHANICAL, INCLUDING PHOTOCOPYING, RECORDING, OR BY ANY INFORMATION STORAGE AND RETRIEVAL SYSTEM, WITHOUT THE WRITTEN PERMISSION OF EDMONDSON RED ASSOCIATES, INC.

**CONSULTANTS**

**INTERIOR ARCHITECTURE**  
EWA ARCHITECTURE  
20044 Parkway Avenue  
Suite 100, Charlotte, NC 28211  
980.237.9200

**STRUCTURAL ENGINEERING**  
The Structural Engineering Center  
10000 Research Triangle Park  
Suite 100, Durham, NC 27709  
919.286.4800

**MEO ENGINEERING**  
MEO Environmental Consultants  
2000 University City Center  
Suite 100, Durham, NC 27703  
919.286.9100

**MECHANICAL ENGINEERING**  
MECH ENGINEERING SOLUTIONS  
2000 University City Center  
Suite 100, Durham, NC 27703  
919.286.9100

**ELECTRICAL ENGINEERING**  
ELECTRICAL ENGINEERING SOLUTIONS  
2000 University City Center  
Suite 100, Durham, NC 27703  
919.286.9100

**MECHANICAL ENGINEERING**  
MECH ENGINEERING SOLUTIONS  
2000 University City Center  
Suite 100, Durham, NC 27703  
919.286.9100

**MECHANICAL ENGINEERING**  
MECH ENGINEERING SOLUTIONS  
2000 University City Center  
Suite 100, Durham, NC 27703  
919.286.9100

CHEROKEE HARD ROCK CASINO 4

CASINO 4

No.	Description	Date

EXTERIOR STAIR PLANS

CONSTRUCTION SET

DATE: 10/18/18  
DRAWN BY: J. P. G.  
CHECKED BY: J. P. G.  
SCALE: AS SHOWN

A-423  
1/8" = 1' - 0"

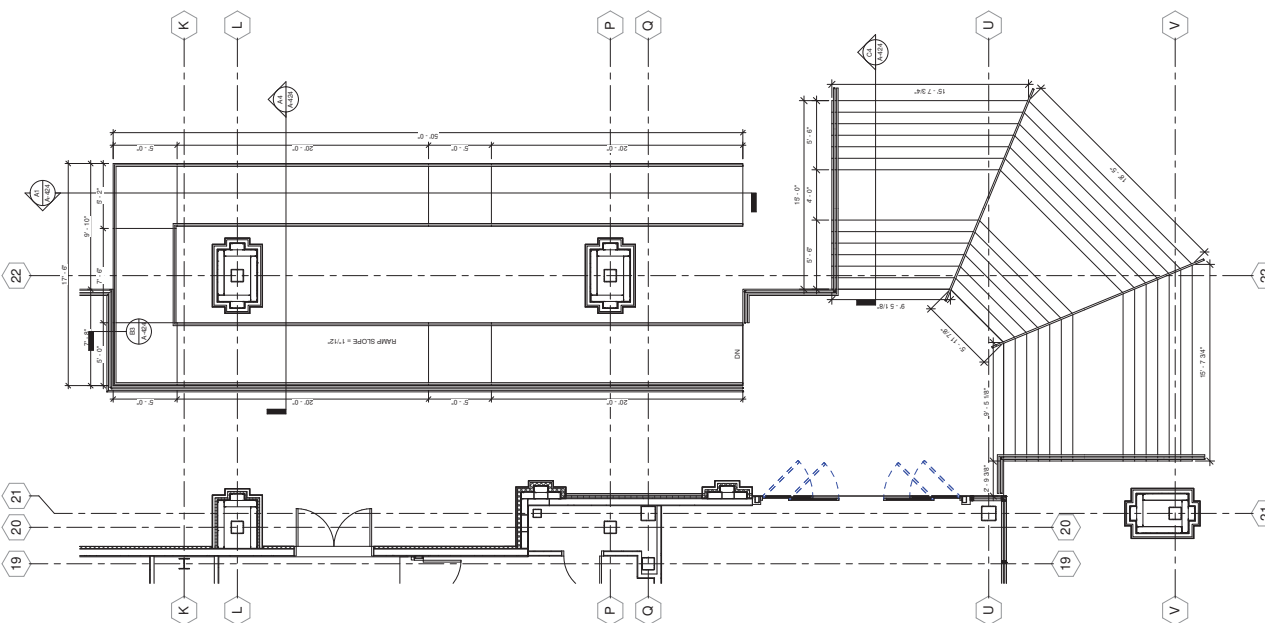

(A5) ENLARGED ENTRY STAIR & RAMP PLAN  
SCALE 1/8" = 1'-0"

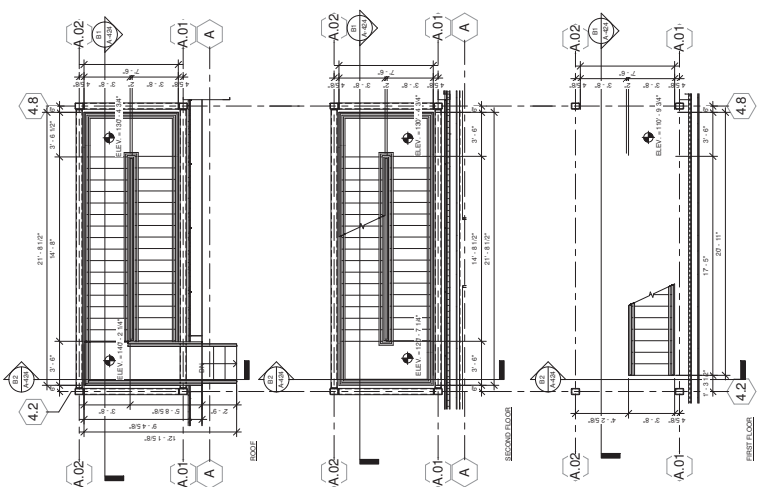

(B2) ROOF EGRESS STAIR PLAN  
SCALE 1/4" = 1'-0"

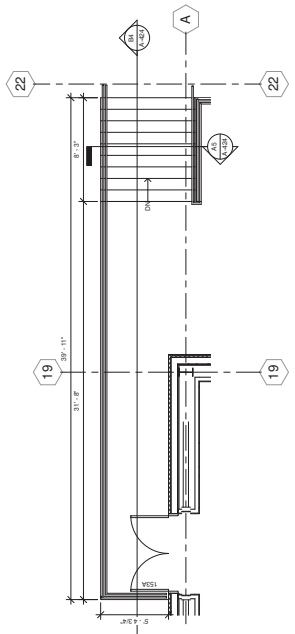

(A2) ENLARGED PATIO NORTH STAIR PLAN  
SCALE 1/4" = 1'-0"

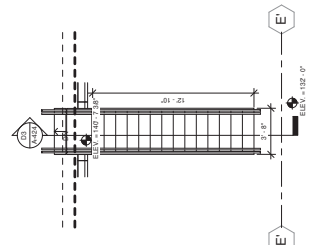

(A1) CASINO 3 ROOF EGRESS STAIR PLAN  
SCALE 1/4" = 1'-0"

10/18/2018 11:16:57 PM

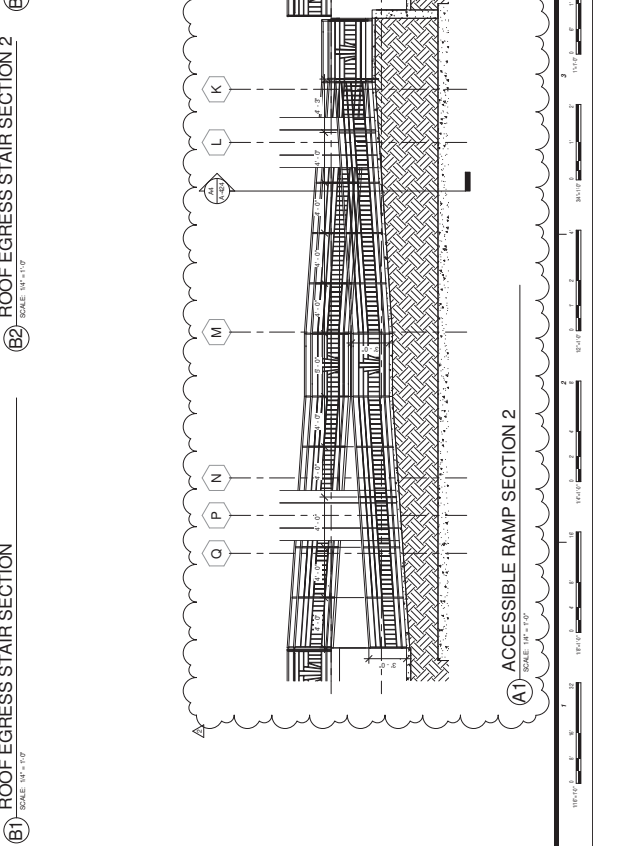
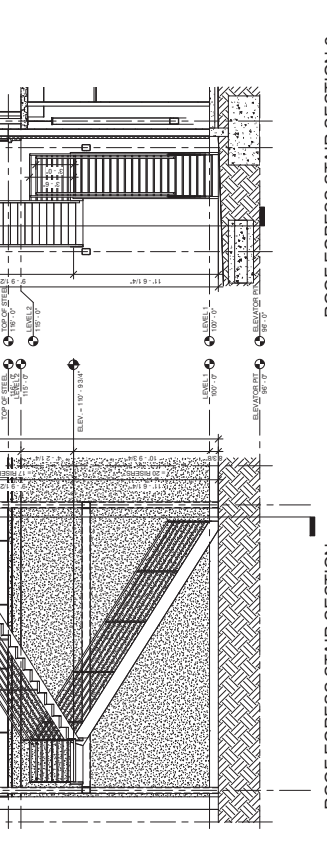
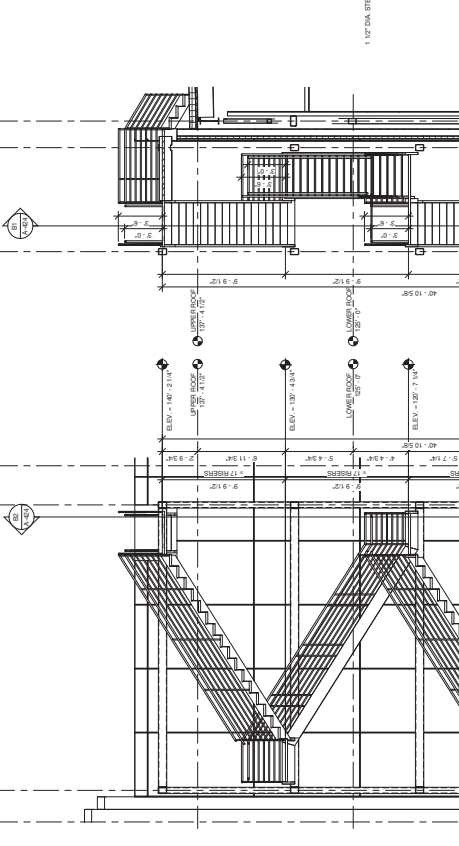
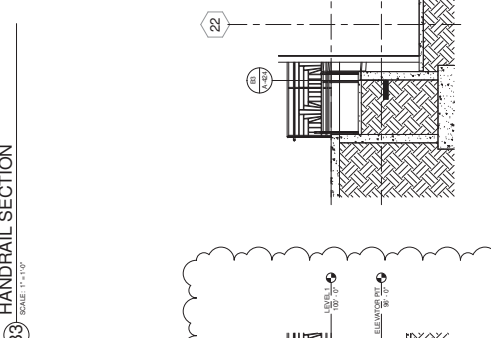
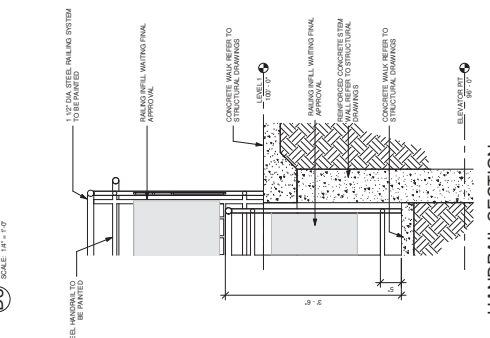
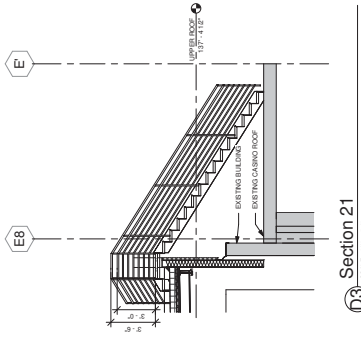
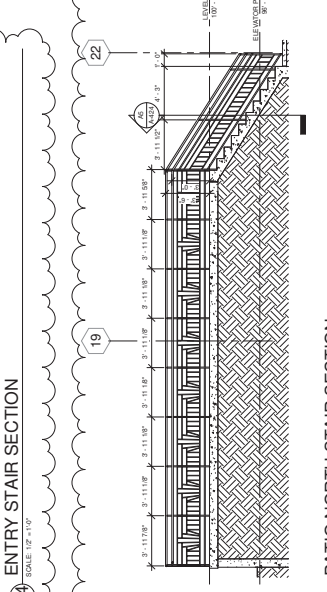
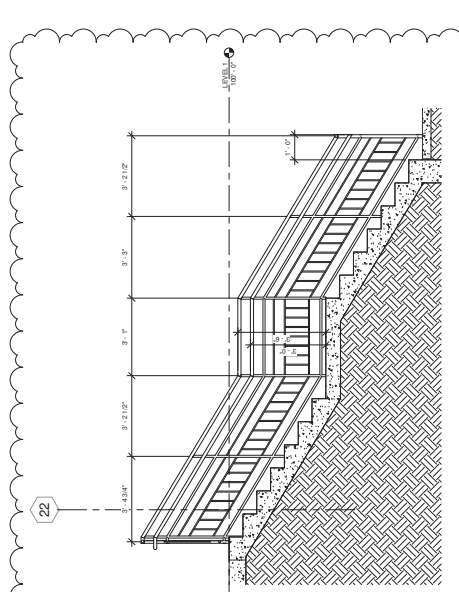





**CONSULTANTS**

**INTERIOR ARCHITECTURE**  
 ERRA ARCHITECTURE  
 11111 W. 10th Ave. Suite 100  
 Denver, CO 80202  
 Phone: 303.733.1111  
 Fax: 303.733.1112

**STRUCTURAL ENGINEERING**  
 ERRA ASSOCIATES  
 11111 W. 10th Ave. Suite 100  
 Denver, CO 80202  
 Phone: 303.733.1111  
 Fax: 303.733.1112

**MER ENGINEERING**  
 11111 W. 10th Ave. Suite 100  
 Denver, CO 80202  
 Phone: 303.733.1111  
 Fax: 303.733.1112

**MECHANICAL ENGINEERING**  
 ERRA ASSOCIATES  
 11111 W. 10th Ave. Suite 100  
 Denver, CO 80202  
 Phone: 303.733.1111  
 Fax: 303.733.1112

**ELECTRICAL ENGINEERING**  
 ERRA ASSOCIATES  
 11111 W. 10th Ave. Suite 100  
 Denver, CO 80202  
 Phone: 303.733.1111  
 Fax: 303.733.1112

**PLUMBING ENGINEERING**  
 ERRA ASSOCIATES  
 11111 W. 10th Ave. Suite 100  
 Denver, CO 80202  
 Phone: 303.733.1111  
 Fax: 303.733.1112

**MECHANICAL/ELECTRICAL/PLUMBING ENGINEERING**  
 ERRA ASSOCIATES  
 11111 W. 10th Ave. Suite 100  
 Denver, CO 80202  
 Phone: 303.733.1111  
 Fax: 303.733.1112

**MECHANICAL/ELECTRICAL/PLUMBING ENGINEERING**  
 ERRA ASSOCIATES  
 11111 W. 10th Ave. Suite 100  
 Denver, CO 80202  
 Phone: 303.733.1111  
 Fax: 303.733.1112

**MECHANICAL/ELECTRICAL/PLUMBING ENGINEERING**  
 ERRA ASSOCIATES  
 11111 W. 10th Ave. Suite 100  
 Denver, CO 80202  
 Phone: 303.733.1111  
 Fax: 303.733.1112

**CASINO 4**

**CONSTRUCTION SET**

**ENLARGED PLANS, ELEVATIONS AND DETAILS**

**PROJECT:** CASINO 4  
**DATE:** 5/4/2018  
**SCALE:** AS SHOWN

**A-430**

**DATE:** 5/4/2018  
**SCALE:** AS SHOWN

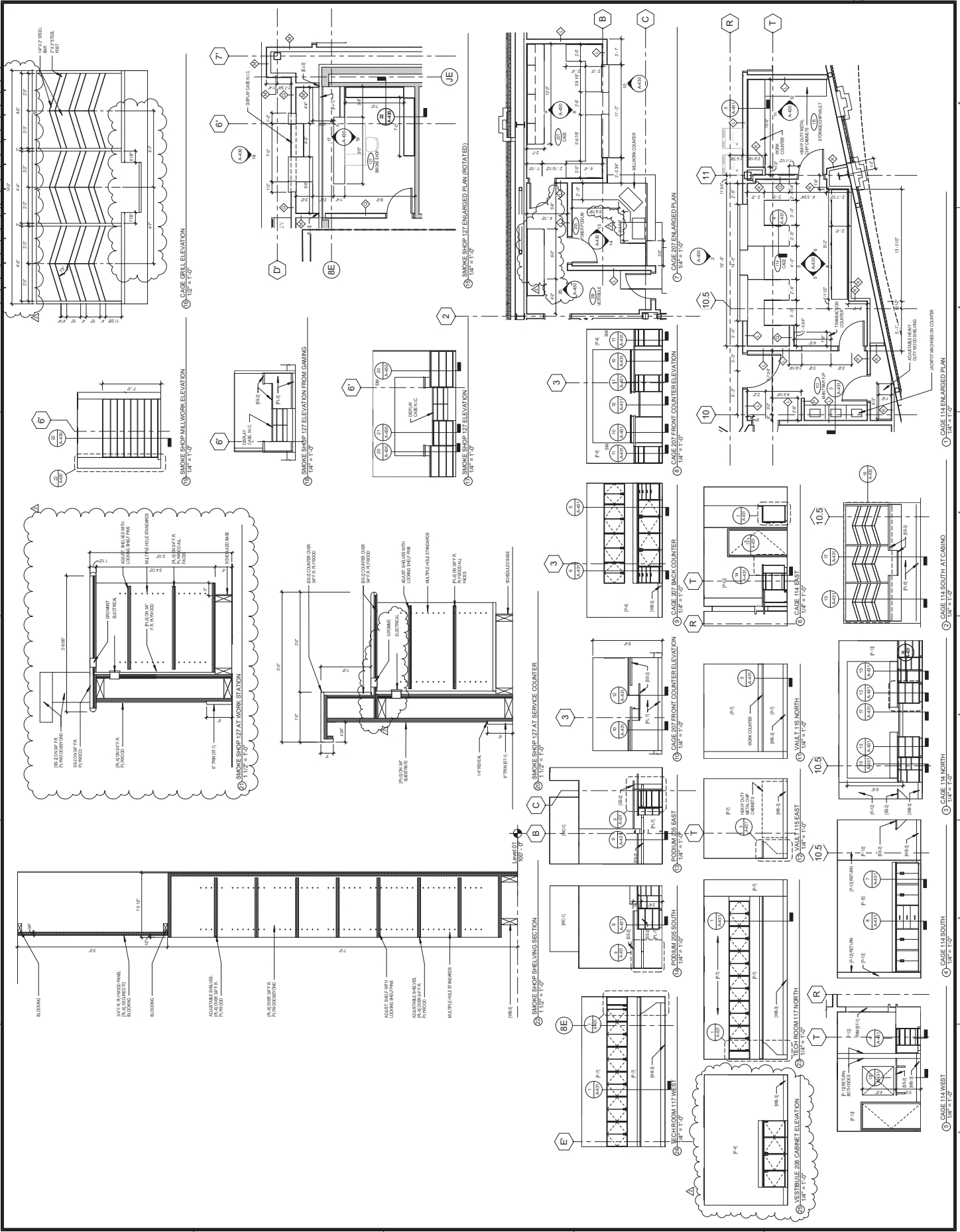

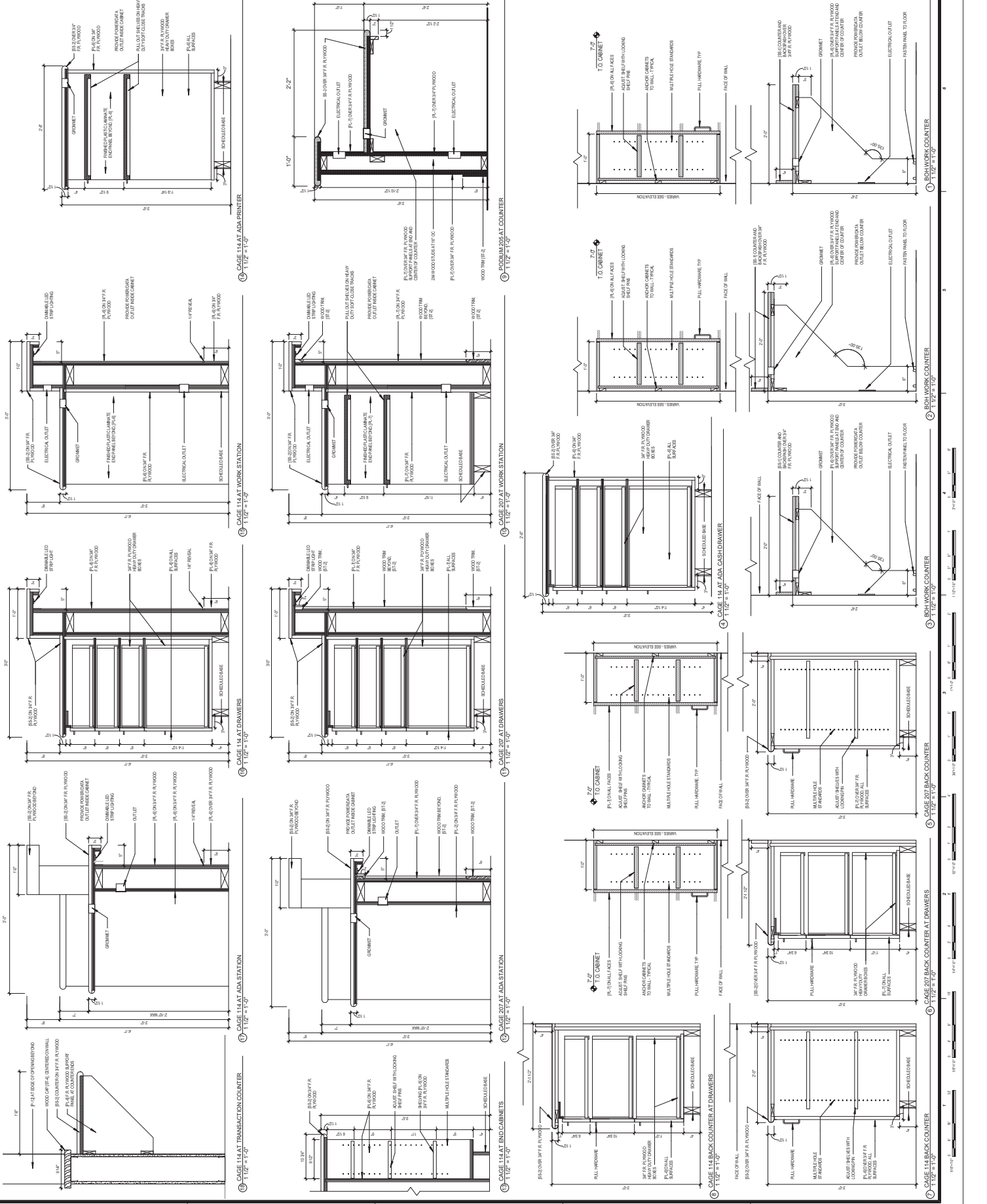



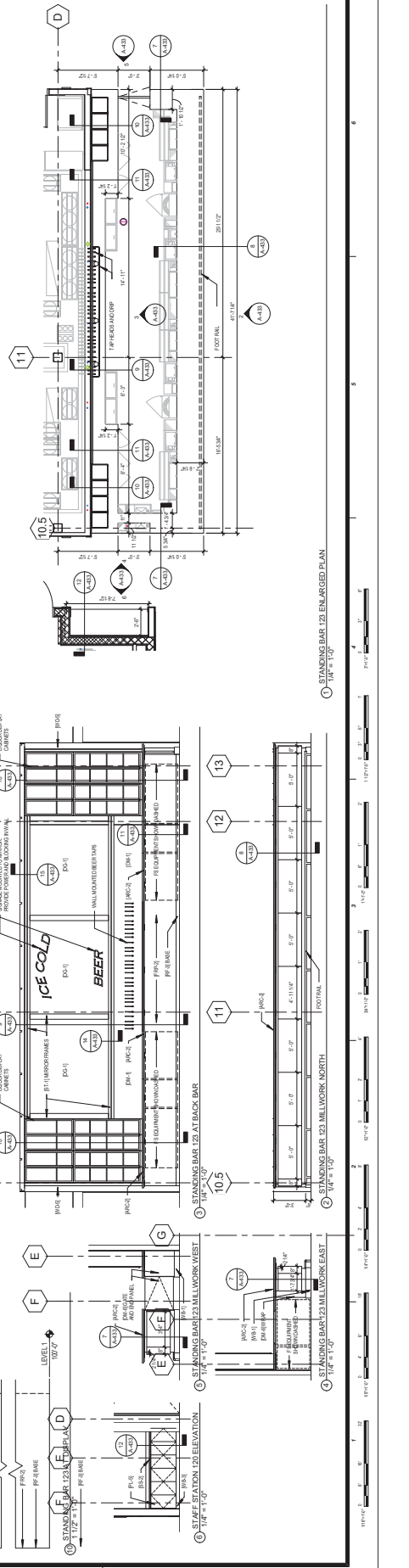
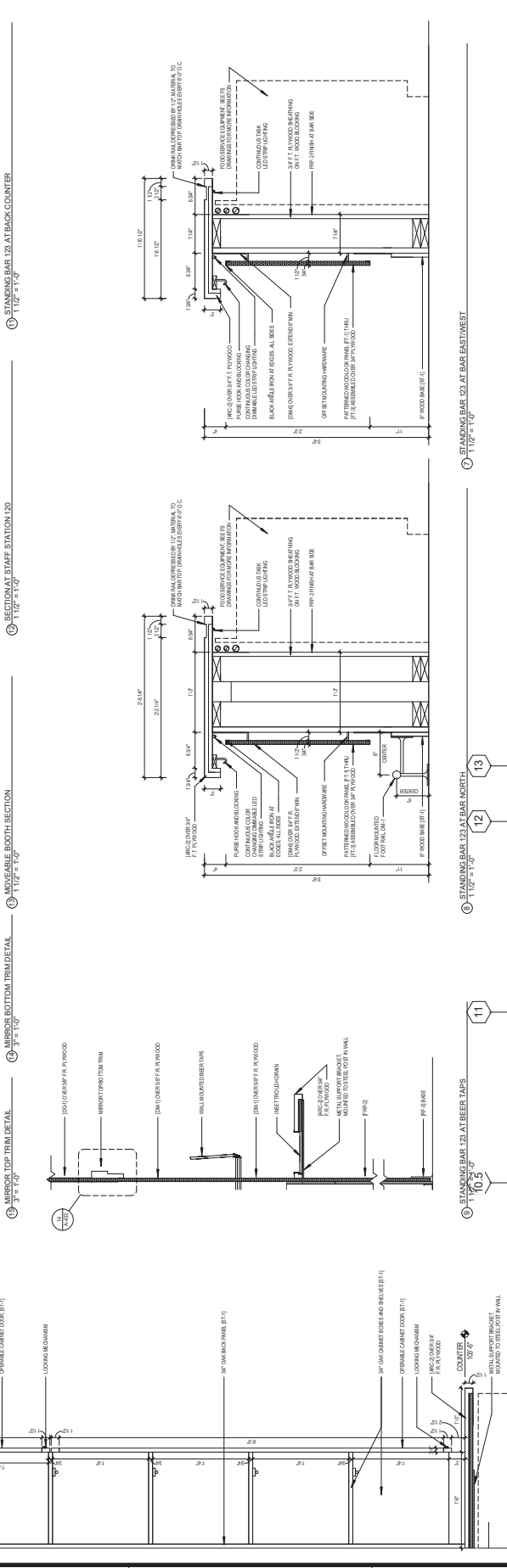
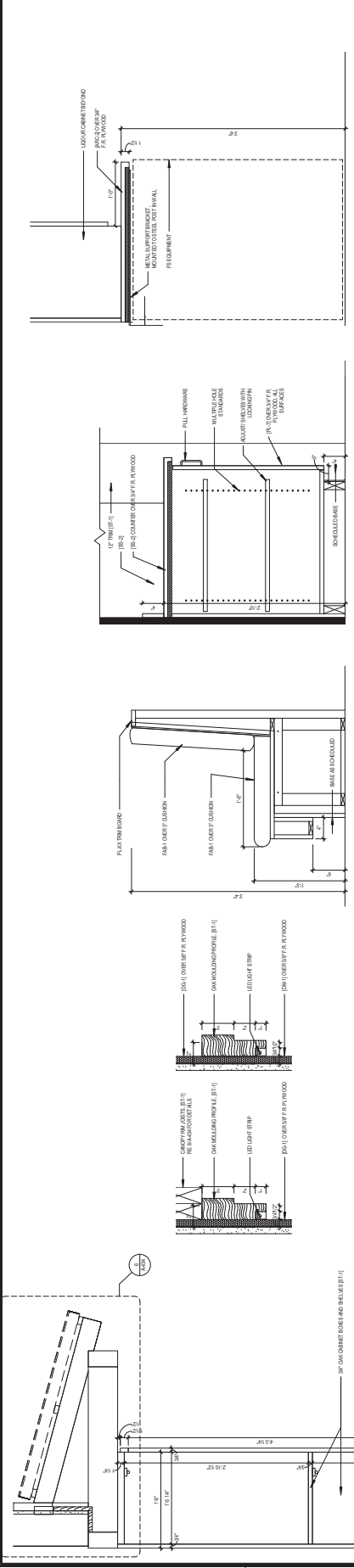



**CONSULTANTS**  
**INTERIOR ARCHITECTURE**  
 1324 KENNEDY AVENUE  
 SUITE 200  
 CHICAGO, IL 60610  
 800-291-2229

**STRUCTURAL ENGINEERING**  
 INC. ENGINEERING CONSULTING & DESIGN  
 200 N. LAKE STREET  
 SUITE 1200  
 CHICAGO, IL 60610  
 312-421-8000

**MECHANICAL ENGINEERING**  
 1250 N. MICHIGAN AVENUE  
 SUITE 1000  
 CHICAGO, IL 60610  
 312-321-1000

**ELECTRICAL ENGINEERING**  
 100 N. LAKE STREET  
 SUITE 1000  
 CHICAGO, IL 60610  
 312-321-1000

**MECHANICAL/ELECTRICAL/LUMENANCE**  
 200 N. LAKE STREET  
 SUITE 1200  
 CHICAGO, IL 60610  
 312-421-8000

**MECHANICAL/ELECTRICAL/LUMENANCE**  
 200 N. LAKE STREET  
 SUITE 1200  
 CHICAGO, IL 60610  
 312-421-8000

**MECHANICAL/ELECTRICAL/LUMENANCE**  
 200 N. LAKE STREET  
 SUITE 1200  
 CHICAGO, IL 60610  
 312-421-8000

**Cheerokee Hard Rock Casino 4**

**CASINO 4**

PROJECT NO. /

DATE /

NO.	DESCRIPTION

CONSTRUCTION SET

PROJECT: ENLARGED BAR CANOPY PLANS AND DETAILS

DATE: 5/6/2018

SCALE: AS SHOWN

A-434

**ENLARGED BAR CANOPY PLANS AND DETAILS**

CONSTRUCTION SET

PROJECT: ENLARGED BAR CANOPY PLANS AND DETAILS

DATE: 5/6/2018

SCALE: AS SHOWN

A-434

AS SHOWN

5/14/2018

5/14/2018

5/14/2018

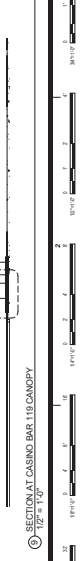
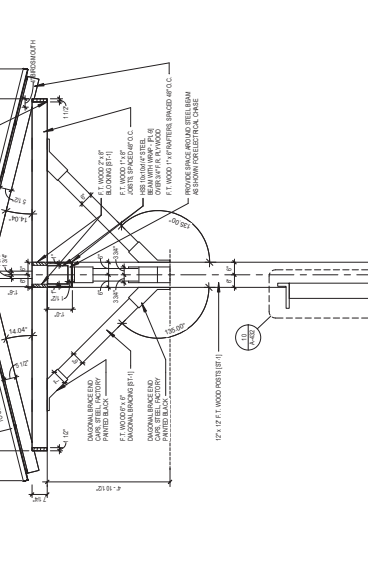
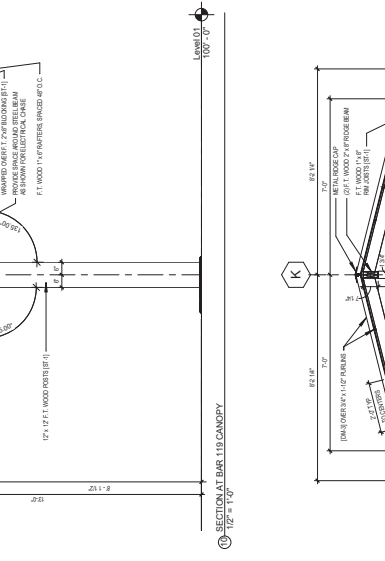
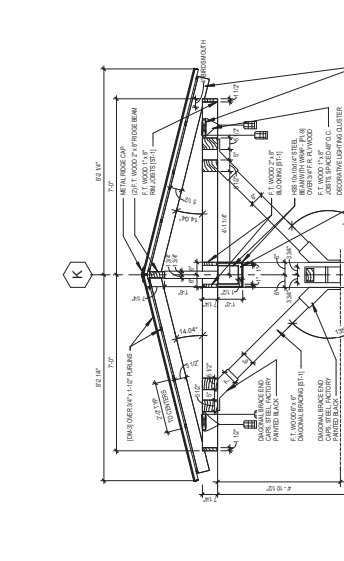
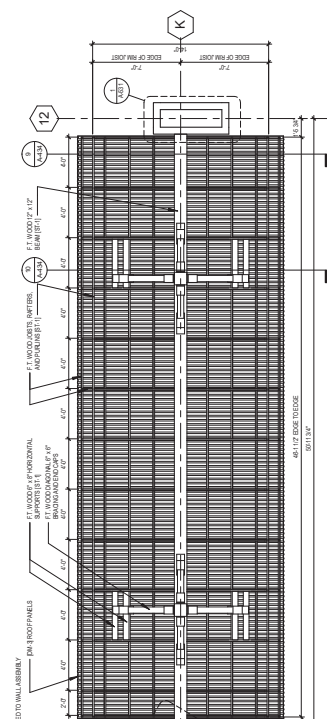
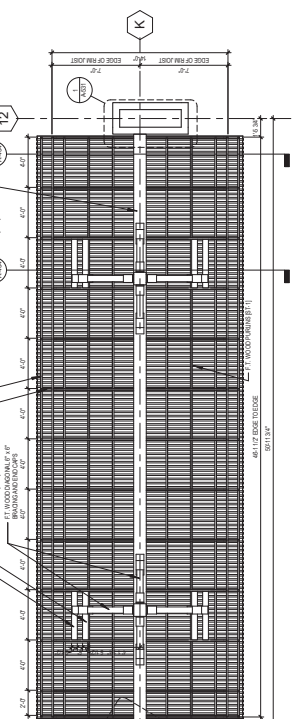
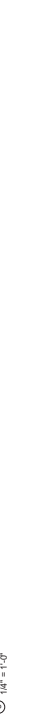
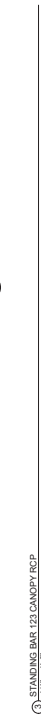
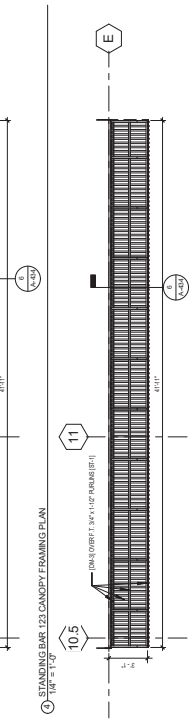
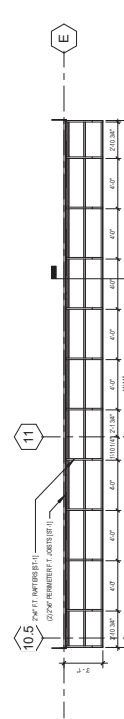
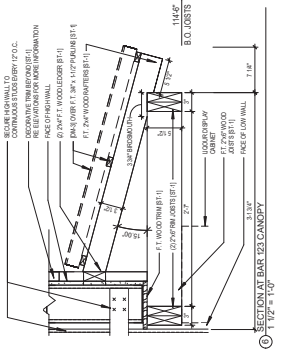

9/20/18 5:10:30 PM



**CONSULTANTS**

- INTERIOR ARCHITECTURE**  
 IERA ARCHITECTURE  
 1224 E. UNIVERSITY AVENUE  
 SUITE 1000  
 DENVER, CO 80202  
 (303) 733-1100
- STRUCTURAL ENGINEERING**  
 STRUCTURAL ENGINEERING  
 INC.  
 1515 E. UNIVERSITY AVENUE  
 SUITE 1000  
 DENVER, CO 80202  
 (303) 733-1100
- MEP ENGINEERING**  
 MECHANICAL ENGINEERING  
 CONSULTANTS, INC.  
 1515 E. UNIVERSITY AVENUE  
 SUITE 1000  
 DENVER, CO 80202  
 (303) 733-1100
- MECHANICAL ENGINEERING**  
 MECHANICAL ENGINEERING  
 CONSULTANTS, INC.  
 1515 E. UNIVERSITY AVENUE  
 SUITE 1000  
 DENVER, CO 80202  
 (303) 733-1100
- ELECTRICAL ENGINEERING**  
 ELECTRICAL ENGINEERING  
 CONSULTANTS, INC.  
 1515 E. UNIVERSITY AVENUE  
 SUITE 1000  
 DENVER, CO 80202  
 (303) 733-1100
- PLUMBING ENGINEERING**  
 PLUMBING ENGINEERING  
 CONSULTANTS, INC.  
 1515 E. UNIVERSITY AVENUE  
 SUITE 1000  
 DENVER, CO 80202  
 (303) 733-1100
- MECHANICAL ENGINEERING**  
 MECHANICAL ENGINEERING  
 CONSULTANTS, INC.  
 1515 E. UNIVERSITY AVENUE  
 SUITE 1000  
 DENVER, CO 80202  
 (303) 733-1100
- MECHANICAL ENGINEERING**  
 MECHANICAL ENGINEERING  
 CONSULTANTS, INC.  
 1515 E. UNIVERSITY AVENUE  
 SUITE 1000  
 DENVER, CO 80202  
 (303) 733-1100
- MECHANICAL ENGINEERING**  
 MECHANICAL ENGINEERING  
 CONSULTANTS, INC.  
 1515 E. UNIVERSITY AVENUE  
 SUITE 1000  
 DENVER, CO 80202  
 (303) 733-1100

CONSTRUCTION SET

DATE: 11/12/14  
 DRAWN BY: JMM  
 CHECKED BY: JMM  
 PROJECT NO: 14-0133

NO.	DESCRIPTION	DATE	REVISION
1	ISSUED FOR PERMIT	11/12/14	

ENLARGED ELEVATIONS AND DETAILS

CONSTRUCTION SET

DATE: 11/12/14  
 DRAWN BY: JMM  
 CHECKED BY: JMM  
 PROJECT NO: 14-0133

A-436

3/4/2018

