

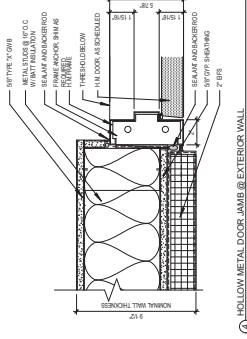



NO.	DESCRIPTION	DATE
1	ISSUED FOR PERMIT	5/6/2015
2	ISSUED FOR PERMIT	5/6/2015
3	ISSUED FOR PERMIT	5/6/2015
4	ISSUED FOR PERMIT	5/6/2015
5	ISSUED FOR PERMIT	5/6/2015
6	ISSUED FOR PERMIT	5/6/2015
7	ISSUED FOR PERMIT	5/6/2015
8	ISSUED FOR PERMIT	5/6/2015
9	ISSUED FOR PERMIT	5/6/2015
10	ISSUED FOR PERMIT	5/6/2015
11	ISSUED FOR PERMIT	5/6/2015
12	ISSUED FOR PERMIT	5/6/2015
13	ISSUED FOR PERMIT	5/6/2015
14	ISSUED FOR PERMIT	5/6/2015
15	ISSUED FOR PERMIT	5/6/2015
16	ISSUED FOR PERMIT	5/6/2015
17	ISSUED FOR PERMIT	5/6/2015
18	ISSUED FOR PERMIT	5/6/2015
19	ISSUED FOR PERMIT	5/6/2015
20	ISSUED FOR PERMIT	5/6/2015

CONSTRUCTION SET  
 DATE: 5/6/2015  
 DRAWN BY: GEFAD/AMK  
 CHECKED BY: 5/6/2015



1 HOLLOW METAL DOOR JAMB @ EXTERIOR WALL  
 3" = 1'-0"

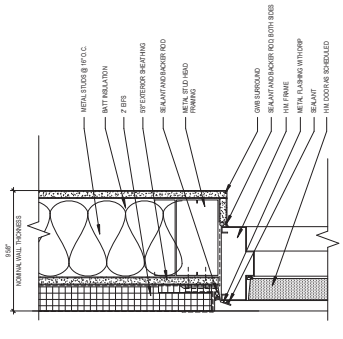

2 HOLLOW METAL DOOR HEAD @ EXTERIOR WALL  
 3" = 1'-0"

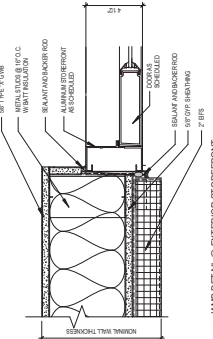

3 JAMB DETAIL @ EXTERIOR STOREFRONT  
 3" = 1'-0"

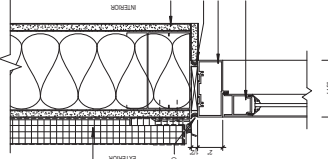

4 HEAD DETAIL @ EXTERIOR STOREFRONT  
 3" = 1'-0"

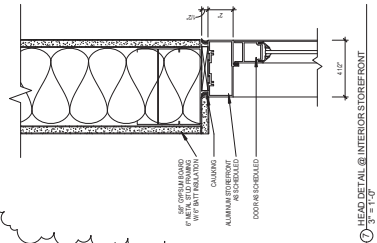

5 HEAD DETAIL @ INTERIOR STOREFRONT  
 3" = 1'-0"

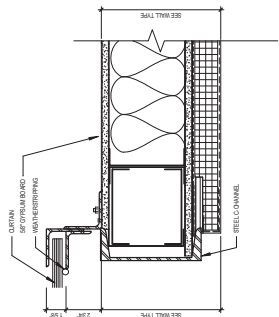

6 JAMB DETAIL @ OVERHEAD DOOR  
 3" = 1'-0"

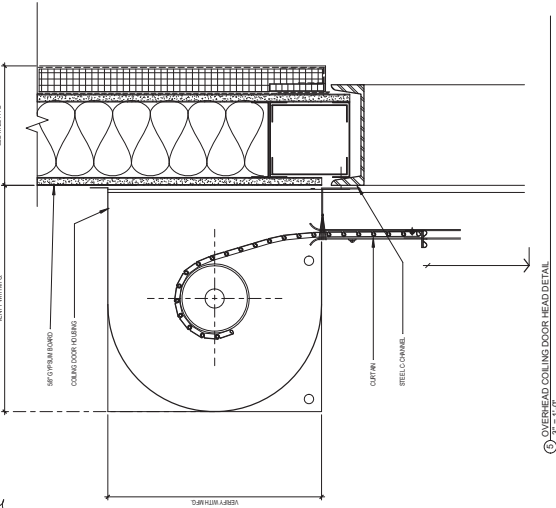

7 OVERHEAD COILING DOOR HEAD DETAIL  
 3" = 1'-0"

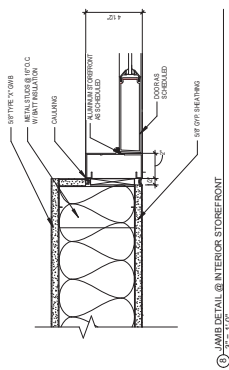

8 JAMB DETAIL @ INTERIOR STOREFRONT  
 3" = 1'-0"

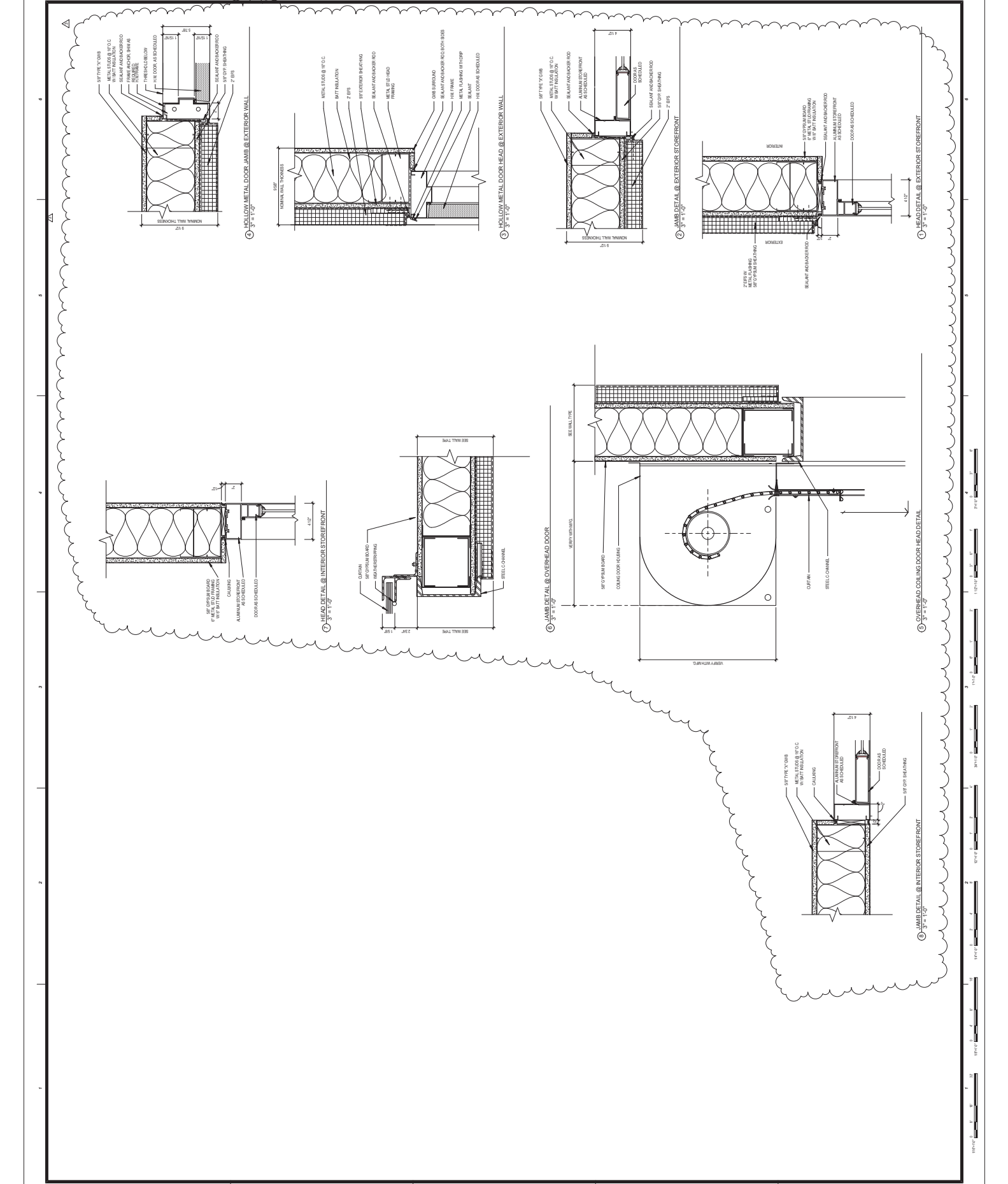

NOTE: ALL DIMENSIONS ARE GIVEN UNLESS OTHERWISE SPECIFIED. ALL DIMENSIONS ARE TO FACE UNLESS OTHERWISE SPECIFIED. ALL DIMENSIONS ARE TO FACE UNLESS OTHERWISE SPECIFIED.

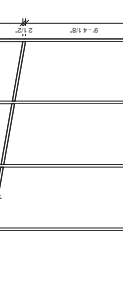
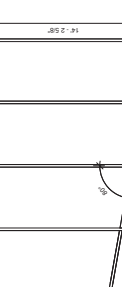
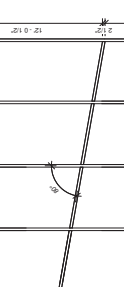
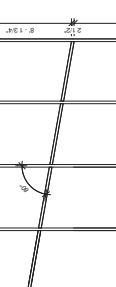
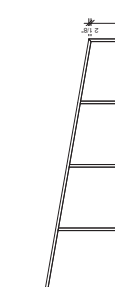

ALUMINUM STOREFRONT  
BACKER ROD AND SEALANT  
WOOD BLOCKS  
BEAM/WALL TO MATCH  
STORMDOOR SYSTEM  
7/8" x 1/2" CHANNEL  
STEEL BEAM/ROD TO STRUCTURAL WALLS  
1 1/2" x 1/2" CHANNEL  
TOP OF DOOR FRAME  
ELEV. = 107'-0"

BACKER ROD AND SEALANT  
WOOD BLOCKS  
BEAM/WALL TO MATCH  
STORMDOOR SYSTEM  
7/8" x 1/2" CHANNEL  
STEEL BEAM/ROD TO STRUCTURAL WALLS  
1 1/2" x 1/2" CHANNEL  
TOP OF DOOR FRAME  
ELEV. = 107'-0"

BACKER ROD AND SEALANT  
WOOD BLOCKS  
BEAM/WALL TO MATCH  
STORMDOOR SYSTEM  
7/8" x 1/2" CHANNEL  
STEEL BEAM/ROD TO STRUCTURAL WALLS  
1 1/2" x 1/2" CHANNEL  
TOP OF DOOR FRAME  
ELEV. = 107'-0"

BACKER ROD AND SEALANT  
WOOD BLOCKS  
BEAM/WALL TO MATCH  
STORMDOOR SYSTEM  
7/8" x 1/2" CHANNEL  
STEEL BEAM/ROD TO STRUCTURAL WALLS  
1 1/2" x 1/2" CHANNEL  
TOP OF DOOR FRAME  
ELEV. = 107'-0"

BACKER ROD AND SEALANT  
WOOD BLOCKS  
BEAM/WALL TO MATCH  
STORMDOOR SYSTEM  
7/8" x 1/2" CHANNEL  
STEEL BEAM/ROD TO STRUCTURAL WALLS  
1 1/2" x 1/2" CHANNEL  
TOP OF DOOR FRAME  
ELEV. = 107'-0"

BACKER ROD AND SEALANT  
WOOD BLOCKS  
BEAM/WALL TO MATCH  
STORMDOOR SYSTEM  
7/8" x 1/2" CHANNEL  
STEEL BEAM/ROD TO STRUCTURAL WALLS  
1 1/2" x 1/2" CHANNEL  
TOP OF DOOR FRAME  
ELEV. = 107'-0"

BACKER ROD AND SEALANT  
WOOD BLOCKS  
BEAM/WALL TO MATCH  
STORMDOOR SYSTEM  
7/8" x 1/2" CHANNEL  
STEEL BEAM/ROD TO STRUCTURAL WALLS  
1 1/2" x 1/2" CHANNEL  
TOP OF DOOR FRAME  
ELEV. = 107'-0"

BACKER ROD AND SEALANT  
WOOD BLOCKS  
BEAM/WALL TO MATCH  
STORMDOOR SYSTEM  
7/8" x 1/2" CHANNEL  
STEEL BEAM/ROD TO STRUCTURAL WALLS  
1 1/2" x 1/2" CHANNEL  
TOP OF DOOR FRAME  
ELEV. = 107'-0"

BACKER ROD AND SEALANT  
WOOD BLOCKS  
BEAM/WALL TO MATCH  
STORMDOOR SYSTEM  
7/8" x 1/2" CHANNEL  
STEEL BEAM/ROD TO STRUCTURAL WALLS  
1 1/2" x 1/2" CHANNEL  
TOP OF DOOR FRAME  
ELEV. = 107'-0"

THIS DOCUMENT IS THE PROPERTY OF EDMONDSON REID ASSOCIATES ARCHITECTS AND IS TO BE USED ONLY FOR THE PROJECT AND SITE IDENTIFIED HEREON. IT IS NOT TO BE REPRODUCED, COPIED, REPRODUCED, TRANSMITTED, OR DISTRIBUTED IN ANY FORM OR BY ANY MEANS WITHOUT THE WRITTEN PERMISSION OF EDMONDSON REID ASSOCIATES ARCHITECTS.

**CONSULTANTS**

**INTERIOR ARCHITECTURE**  
1224 FREDERICK AVENUE  
DENVER, CO 80202  
303.733.8200

**STRUCTURAL ENGINEERING**  
1224 FREDERICK AVENUE  
DENVER, CO 80202  
303.733.8200

**MER ENGINEERING**  
1224 FREDERICK AVENUE  
DENVER, CO 80202  
303.733.8200

**MECHANICAL/ELECTRICAL/PLUMBING**  
1224 FREDERICK AVENUE  
DENVER, CO 80202  
303.733.8200

**MECHANICAL/ELECTRICAL/PLUMBING**  
1224 FREDERICK AVENUE  
DENVER, CO 80202  
303.733.8200

**MECHANICAL/ELECTRICAL/PLUMBING**  
1224 FREDERICK AVENUE  
DENVER, CO 80202  
303.733.8200

Cherokee Hard Rock Casino 4

CASINO 4

NO.	DESCRIPTION	DATE
1	ISSUED FOR PERMIT	05/03/13
2	ISSUED FOR PERMIT	05/03/13
3	ISSUED FOR PERMIT	05/03/13
4	ISSUED FOR PERMIT	05/03/13
5	ISSUED FOR PERMIT	05/03/13

CONSTRUCTION SET

HITWAL  
SCALE  
DATE  
JOB NO.

**A-580**

AS INDICATED

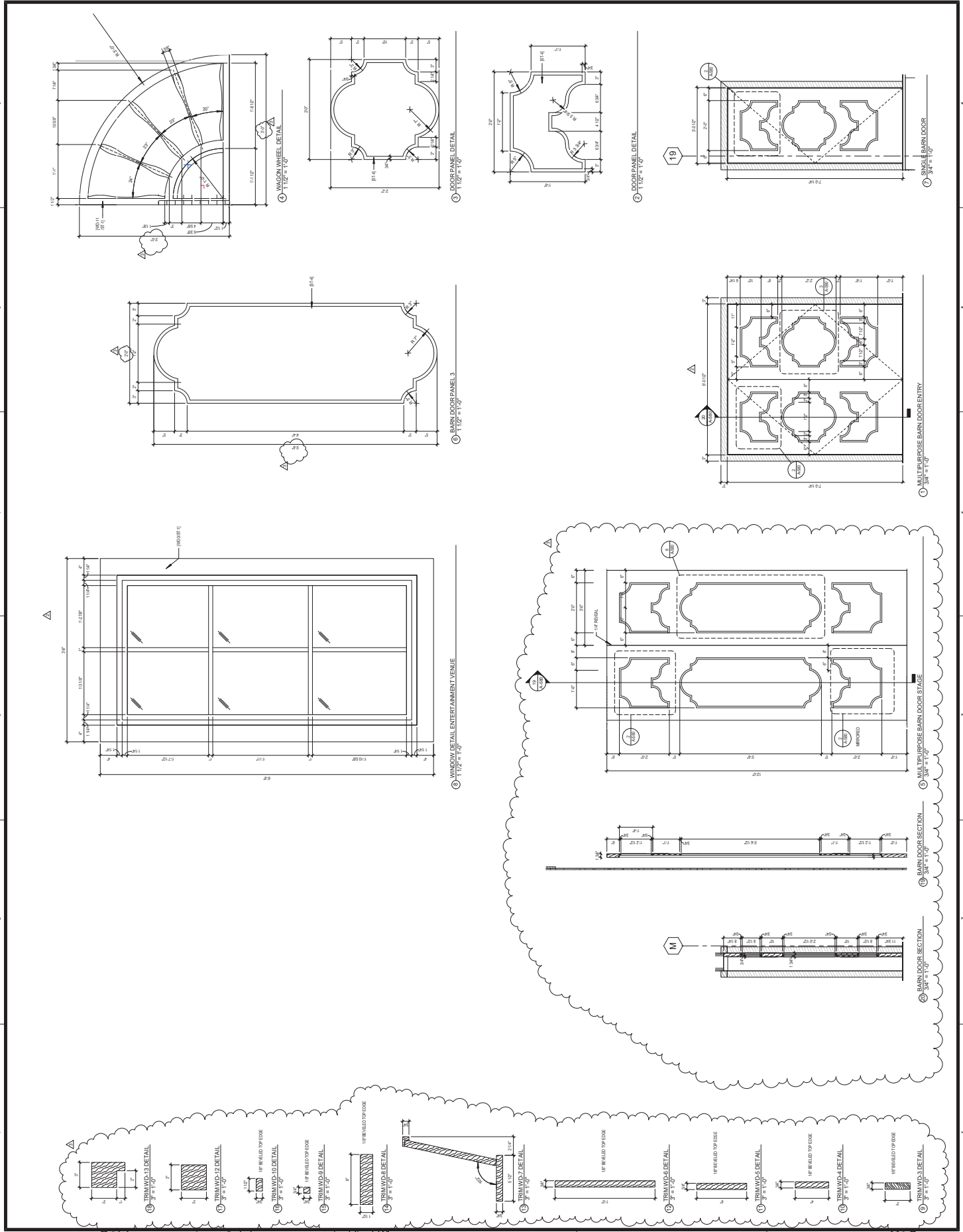





EDWARDS & KELCEY ASSOCIATES  
 11111 W. 11th Avenue, Suite 100  
 Greenwood, CO 80031  
 Phone: 303.771.1212  
 Fax: 303.771.1214

**CONSULTANTS**

**INTERIOR ARCHITECTURE**  
 IERA EDWARDS & KELCEY ASSOCIATES  
 11111 W. 11th Avenue, Suite 100  
 Greenwood, CO 80031  
 Phone: 303.771.1212  
 Fax: 303.771.1214

**STRUCTURAL ENGINEERING**  
 STRUCTURAL ENGINEERING  
 INC.  
 10000 E. 1st Avenue, Suite 100  
 Denver, CO 80231  
 Phone: 303.733.4800

**MER ENGINEERING**  
 MER ENGINEERING  
 10000 E. 1st Avenue, Suite 100  
 Denver, CO 80231  
 Phone: 303.733.4800

**MECHANICAL ENGINEERING / PLUMBING / ELECTRICAL**  
 MECHANICAL ENGINEERING / PLUMBING / ELECTRICAL  
 INC.  
 10000 E. 1st Avenue, Suite 100  
 Denver, CO 80231  
 Phone: 303.733.4800

**MECHANICAL / ELECTRICAL / PLUMBING**  
 MECHANICAL / ELECTRICAL / PLUMBING  
 INC.  
 10000 E. 1st Avenue, Suite 100  
 Denver, CO 80231  
 Phone: 303.733.4800

**MECHANICAL ENGINEERING / PLUMBING / ELECTRICAL**  
 MECHANICAL ENGINEERING / PLUMBING / ELECTRICAL  
 INC.  
 10000 E. 1st Avenue, Suite 100  
 Denver, CO 80231  
 Phone: 303.733.4800

**MECHANICAL ENGINEERING / PLUMBING / ELECTRICAL**  
 MECHANICAL ENGINEERING / PLUMBING / ELECTRICAL  
 INC.  
 10000 E. 1st Avenue, Suite 100  
 Denver, CO 80231  
 Phone: 303.733.4800

Cherokee Hard Rock Casino 4

CASINO 4

NO.	DESCRIPTION	DATE
1	ISSUED FOR PERMIT	5/6/2018
2	ISSUED FOR PERMIT	5/6/2018
3	ISSUED FOR PERMIT	5/6/2018
4	ISSUED FOR PERMIT	5/6/2018
5	ISSUED FOR PERMIT	5/6/2018
6	ISSUED FOR PERMIT	5/6/2018
7	ISSUED FOR PERMIT	5/6/2018
8	ISSUED FOR PERMIT	5/6/2018
9	ISSUED FOR PERMIT	5/6/2018
10	ISSUED FOR PERMIT	5/6/2018
11	ISSUED FOR PERMIT	5/6/2018
12	ISSUED FOR PERMIT	5/6/2018
13	ISSUED FOR PERMIT	5/6/2018
14	ISSUED FOR PERMIT	5/6/2018
15	ISSUED FOR PERMIT	5/6/2018
16	ISSUED FOR PERMIT	5/6/2018
17	ISSUED FOR PERMIT	5/6/2018
18	ISSUED FOR PERMIT	5/6/2018
19	ISSUED FOR PERMIT	5/6/2018
20	ISSUED FOR PERMIT	5/6/2018
21	ISSUED FOR PERMIT	5/6/2018
22	ISSUED FOR PERMIT	5/6/2018

CONSTRUCTION SET  
 PROJECT: CHEROKEE HARD ROCK CASINO 4  
 DRAWING NO.: AF-111  
 DATE: 5/6/2018  
 SCALE: 1/8" = 1'-0"

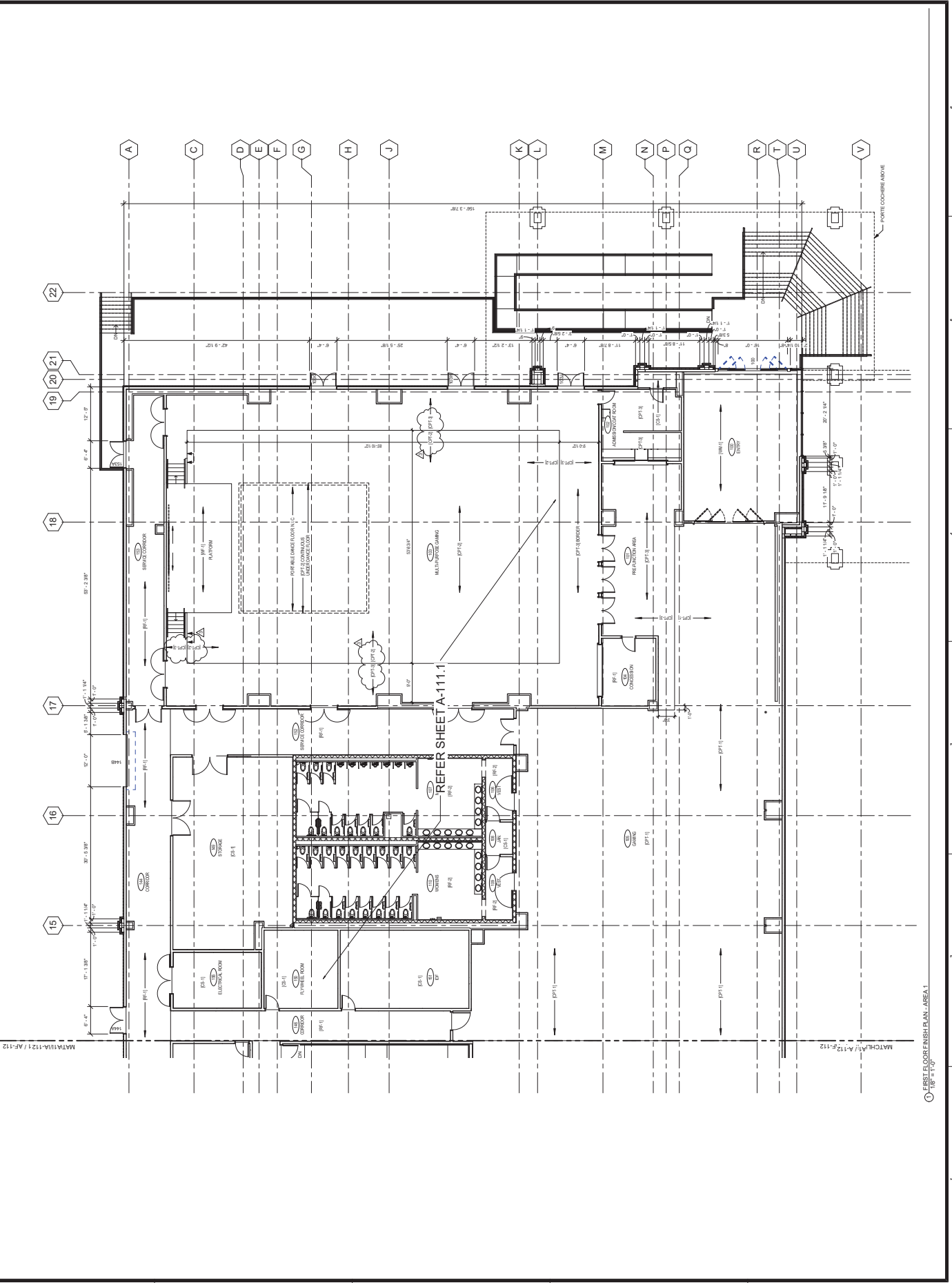

1 FIRST FLOOR FINISH PLAN - AREA 1  
 1/8" = 1'-0"





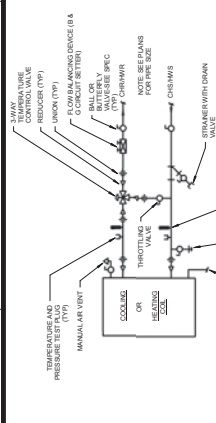

**9 3-WAY COOLING/HEATING COIL**  
M-004 NTS

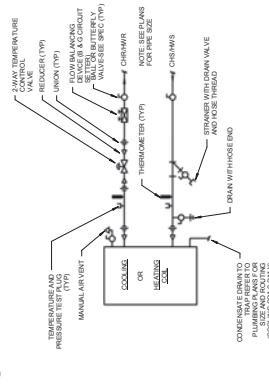

**10 2-WAY COOLING/HEATING COIL**  
M-004 NTS

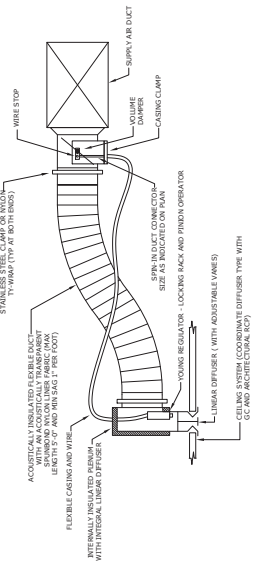

**6 TYPICAL BRANCH DUCT TAKE-OFF**  
M-004 NTS

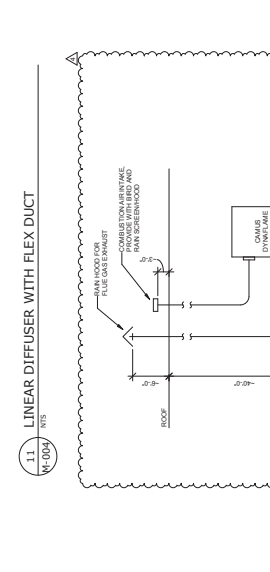

**7 HORIZONTAL FAN COIL UNIT (W/FLOAT)**  
M-004 NTS

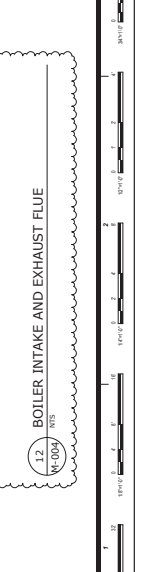

**8 TERMINAL BOX**  
M-004 NTS



**5 PIPE HANGER FOR INSULATED PIPING**  
M-004 NTS

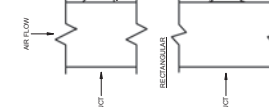

**1 DUCT HANGER SUPPORT**  
M-004 NTS



**2 ROOF EXHAUST FAN**  
M-004 NTS

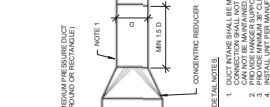

**3 DUCT TRANSITION**  
M-004 NTS



**4 CEILING DIFFUSER WITH FLEX DUCT**  
M-004 NTS

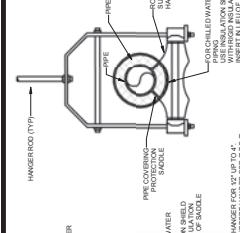

**9 3-WAY COOLING/HEATING COIL**  
M-004 NTS



**10 2-WAY COOLING/HEATING COIL**  
M-004 NTS



**6 TYPICAL BRANCH DUCT TAKE-OFF**  
M-004 NTS



**7 HORIZONTAL FAN COIL UNIT (W/FLOAT)**  
M-004 NTS

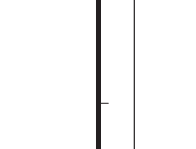

**8 TERMINAL BOX**  
M-004 NTS

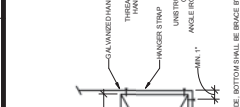

**9 3-WAY COOLING/HEATING COIL**  
M-004 NTS

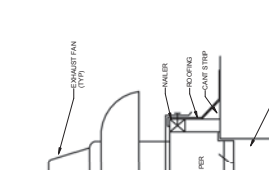

**10 2-WAY COOLING/HEATING COIL**  
M-004 NTS

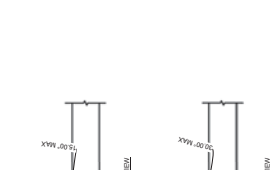

**6 TYPICAL BRANCH DUCT TAKE-OFF**  
M-004 NTS

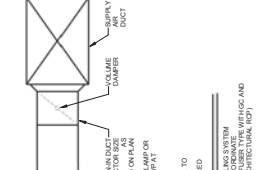

**7 HORIZONTAL FAN COIL UNIT (W/FLOAT)**  
M-004 NTS

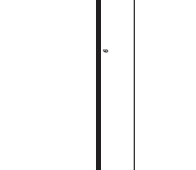

**8 TERMINAL BOX**  
M-004 NTS



**1 DUCT HANGER SUPPORT**  
M-004 NTS

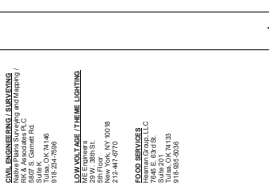

**2 ROOF EXHAUST FAN**  
M-004 NTS

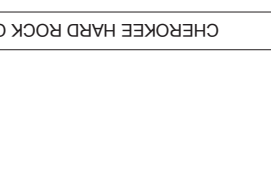

**3 DUCT TRANSITION**  
M-004 NTS

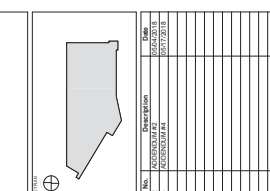

**4 CEILING DIFFUSER WITH FLEX DUCT**  
M-004 NTS

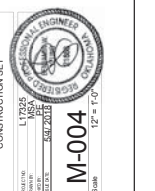

**9 3-WAY COOLING/HEATING COIL**  
M-004 NTS



**ERA ARCHITECTURE**  
1500 N. DAVENPORT AVENUE  
SUITE 300  
DALLAS, TEXAS 75245  
TEL: 214.596.1111  
WWW.ERAARCHITECTURE.COM

**MECHANICAL ENGINEERING**  
1720 LOMAX AVENUE  
SUITE 400  
DALLAS, TEXAS 75245  
TEL: 214.596.1111  
WWW.ERAARCHITECTURE.COM

**GLOBAL ENGINEERING SOLUTIONS**  
1000 W. HUNTERS GREEN AVENUE  
SUITE 100  
DALLAS, TEXAS 75245  
TEL: 214.596.1111  
WWW.GESOLUTIONS.COM

**GLOBAL ENGINEERING SOLUTIONS**  
1000 W. HUNTERS GREEN AVENUE  
SUITE 100  
DALLAS, TEXAS 75245  
TEL: 214.596.1111  
WWW.GESOLUTIONS.COM

**CHEROKEE HARD ROCK CASINO 4**

**CASINO 4**

NO.	DESCRIPTION	DATE
1	ISSUED FOR PERMIT	07/27/18
2	REVISION	08/10/18
3	REVISION	08/10/18
4	REVISION	08/10/18
5	REVISION	08/10/18

**MECHANICAL DIAGRAMS**

**CONSTRUCTION SET**

PROJECT: CHEROKEE HARD ROCK CASINO 4  
SHEET NO.: M-004  
DATE: 07/27/18

**M-004**

**MECHANICAL ENGINEERING**  
 4700 LORRY WAY #100  
 ASHEVILLE, NC 28804  
 PHONE: 704.252.1111  
 FAX: 704.252.1112  
 WWW.ERA-ENGINEERS.COM

**MECHANICAL ENGINEERING**  
 4700 LORRY WAY #100  
 ASHEVILLE, NC 28804  
 PHONE: 704.252.1111  
 FAX: 704.252.1112  
 WWW.ERA-ENGINEERS.COM

**MECHANICAL ENGINEERING**  
 4700 LORRY WAY #100  
 ASHEVILLE, NC 28804  
 PHONE: 704.252.1111  
 FAX: 704.252.1112  
 WWW.ERA-ENGINEERS.COM

**MECHANICAL ENGINEERING**  
 4700 LORRY WAY #100  
 ASHEVILLE, NC 28804  
 PHONE: 704.252.1111  
 FAX: 704.252.1112  
 WWW.ERA-ENGINEERS.COM

**CASINO 4**

NO.	DESCRIPTION	DATE
1	ISSUED FOR PERMIT	05/12/18
2	ISSUED FOR PERMIT	05/12/18
3	ISSUED FOR PERMIT	05/12/18
4	ISSUED FOR PERMIT	05/12/18
5	ISSUED FOR PERMIT	05/12/18
6	ISSUED FOR PERMIT	05/12/18
7	ISSUED FOR PERMIT	05/12/18
8	ISSUED FOR PERMIT	05/12/18
9	ISSUED FOR PERMIT	05/12/18
10	ISSUED FOR PERMIT	05/12/18
11	ISSUED FOR PERMIT	05/12/18
12	ISSUED FOR PERMIT	05/12/18
13	ISSUED FOR PERMIT	05/12/18
14	ISSUED FOR PERMIT	05/12/18
15	ISSUED FOR PERMIT	05/12/18
16	ISSUED FOR PERMIT	05/12/18
17	ISSUED FOR PERMIT	05/12/18
18	ISSUED FOR PERMIT	05/12/18
19	ISSUED FOR PERMIT	05/12/18
20	ISSUED FOR PERMIT	05/12/18

**CONSTRUCTION SET**

PROJECT: CHEROKEE HARD ROCK CASINO 4  
 SHEET: M-112  
 DATE: 05/12/18  
 DRAWN BY: [Name]  
 CHECKED BY: [Name]  
 APPROVED BY: [Name]

**MECHANICAL FIRST FLOOR AREA 2**

- GENERAL NOTES:**
1. ACCESS DOORS ARE REQUIRED FOR ALL UNWEIGHED ABOVE HANGERS. INSTALL ABOVE HANGERS PRIOR TO INSTALLATION. VERIFY LOCATION OF ALL ACCESS DOORS WITH ARCHITECT.
  2. VERIFY ALL HANGERS ARE INSTALLED AT THE CORRECT LEVEL. VERIFY ALL HANGERS ARE INSTALLED AT THE CORRECT LEVEL.
  3. VERIFY AND COORDINATE FRAME AND ROBERTS REQUIREMENTS FOR ALL ROADS.
  4. VERIFY AND COORDINATE FRAME AND ROBERTS REQUIREMENTS FOR ALL ROADS.
  5. VERIFY AND COORDINATE FRAME AND ROBERTS REQUIREMENTS FOR ALL ROADS.
  6. VERIFY AND COORDINATE FRAME AND ROBERTS REQUIREMENTS FOR ALL ROADS.
  7. VERIFY AND COORDINATE FRAME AND ROBERTS REQUIREMENTS FOR ALL ROADS.
  8. VERIFY AND COORDINATE FRAME AND ROBERTS REQUIREMENTS FOR ALL ROADS.
  9. VERIFY AND COORDINATE FRAME AND ROBERTS REQUIREMENTS FOR ALL ROADS.
  10. VERIFY AND COORDINATE FRAME AND ROBERTS REQUIREMENTS FOR ALL ROADS.

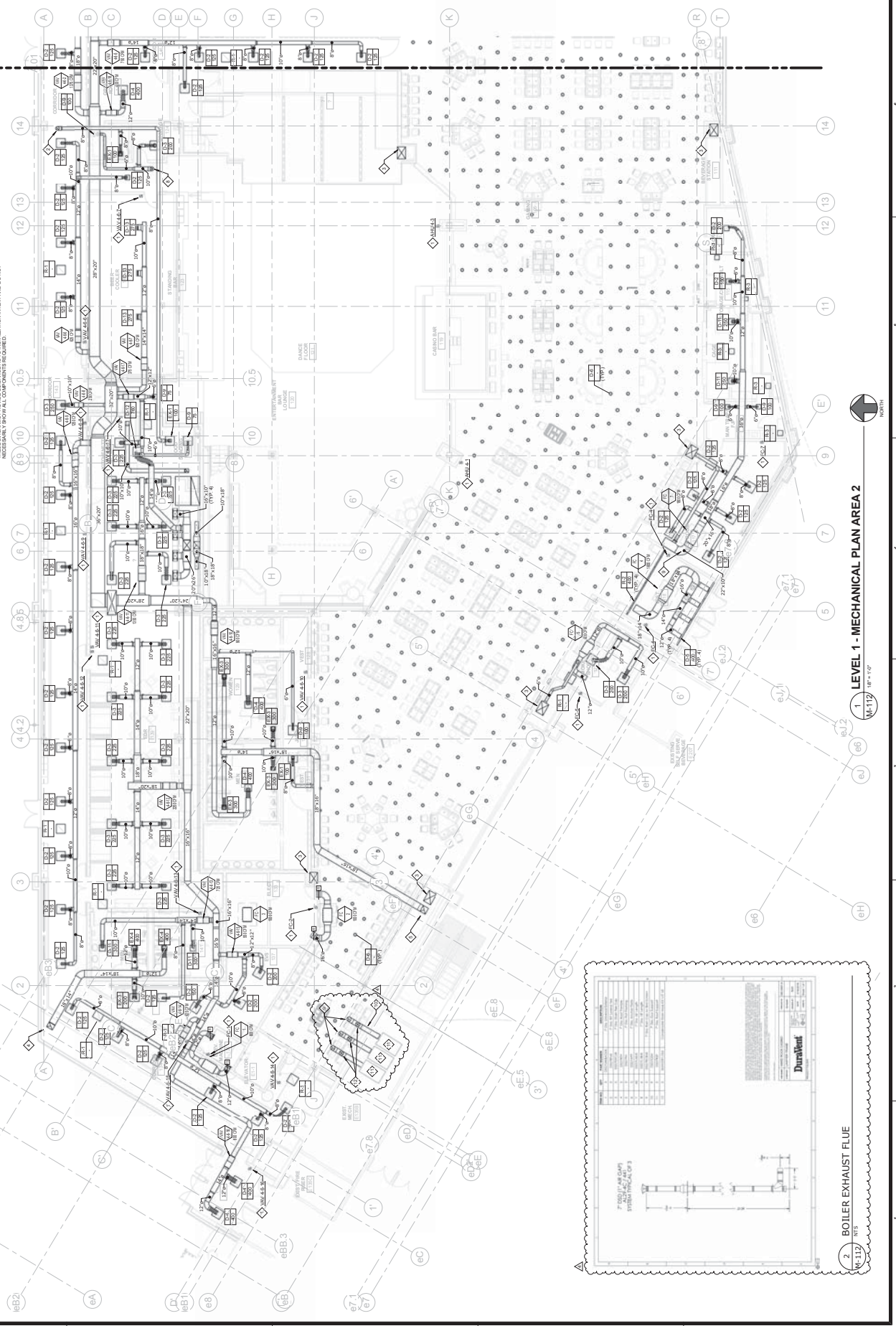

**LEVEL 1 - MECHANICAL PLAN AREA 2**

**BOILER EXHAUST FLUE**

M-112 (R1 x 10)

### GENERAL NOTES:

1. ALL ROOMS SHALL BE FOR ALL DAMPERS SHALL BE REVERSIBLE.
2. GRADING, COORDINATE EXACT LOCATION OF ALL ACCESS DOORS WITH ARCHITECT.
3. MECH ROOM LOCATIONS SHALL BE DETERMINED BY ARCHITECT (REFER TO ARCHITECT DRAWING).
4. MECH ROOM LOCATIONS SHALL BE DETERMINED BY ARCHITECT (REFER TO ARCHITECT DRAWING).
5. MECH ROOM LOCATIONS SHALL BE DETERMINED BY ARCHITECT (REFER TO ARCHITECT DRAWING).
6. MECH ROOM LOCATIONS SHALL BE DETERMINED BY ARCHITECT (REFER TO ARCHITECT DRAWING).
7. MECH ROOM LOCATIONS SHALL BE DETERMINED BY ARCHITECT (REFER TO ARCHITECT DRAWING).
8. MECH ROOM LOCATIONS SHALL BE DETERMINED BY ARCHITECT (REFER TO ARCHITECT DRAWING).
9. MECH ROOM LOCATIONS SHALL BE DETERMINED BY ARCHITECT (REFER TO ARCHITECT DRAWING).
10. MECH ROOM LOCATIONS SHALL BE DETERMINED BY ARCHITECT (REFER TO ARCHITECT DRAWING).

### SHEET NOTES:

1. 1/2" O.D. SUPPLY DUCT TERMINATE TO ABOVE FINISHED FLOOR.
2. 1/2" O.D. SUPPLY DUCT TERMINATE TO ABOVE FINISHED FLOOR.
3. 1/2" O.D. SUPPLY DUCT TERMINATE TO ABOVE FINISHED FLOOR.
4. 1/2" O.D. SUPPLY DUCT TERMINATE TO ABOVE FINISHED FLOOR.
5. 1/2" O.D. SUPPLY DUCT TERMINATE TO ABOVE FINISHED FLOOR.
6. 1/2" O.D. SUPPLY DUCT TERMINATE TO ABOVE FINISHED FLOOR.
7. 1/2" O.D. SUPPLY DUCT TERMINATE TO ABOVE FINISHED FLOOR.
8. 1/2" O.D. SUPPLY DUCT TERMINATE TO ABOVE FINISHED FLOOR.
9. 1/2" O.D. SUPPLY DUCT TERMINATE TO ABOVE FINISHED FLOOR.
10. 1/2" O.D. SUPPLY DUCT TERMINATE TO ABOVE FINISHED FLOOR.

### MECHANICAL SECOND FLOOR AREA 2

CONSTRUCTION SET

DATE: 12/15/11  
 PROJECT: CHEROKEE HARD ROCK CASINO 4  
 SHEET NO: M-122

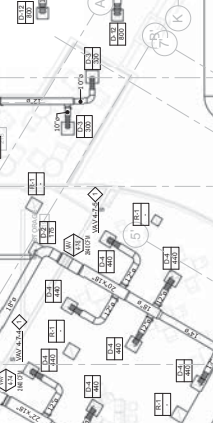
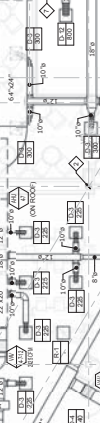
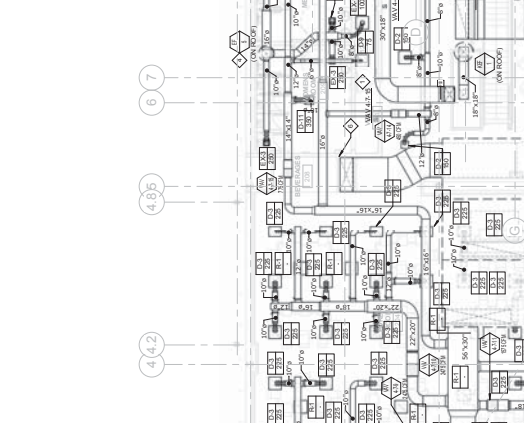

### CASINO 4



NO.	DESCRIPTION	DATE
1	ISSUED FOR PERMIT	12/15/11
2	ISSUED FOR PERMIT	12/15/11
3	ISSUED FOR PERMIT	12/15/11
4	ISSUED FOR PERMIT	12/15/11
5	ISSUED FOR PERMIT	12/15/11
6	ISSUED FOR PERMIT	12/15/11
7	ISSUED FOR PERMIT	12/15/11
8	ISSUED FOR PERMIT	12/15/11
9	ISSUED FOR PERMIT	12/15/11
10	ISSUED FOR PERMIT	12/15/11
11	ISSUED FOR PERMIT	12/15/11
12	ISSUED FOR PERMIT	12/15/11
13	ISSUED FOR PERMIT	12/15/11
14	ISSUED FOR PERMIT	12/15/11
15	ISSUED FOR PERMIT	12/15/11
16	ISSUED FOR PERMIT	12/15/11
17	ISSUED FOR PERMIT	12/15/11
18	ISSUED FOR PERMIT	12/15/11
19	ISSUED FOR PERMIT	12/15/11
20	ISSUED FOR PERMIT	12/15/11
21	ISSUED FOR PERMIT	12/15/11
22	ISSUED FOR PERMIT	12/15/11
23	ISSUED FOR PERMIT	12/15/11
24	ISSUED FOR PERMIT	12/15/11
25	ISSUED FOR PERMIT	12/15/11
26	ISSUED FOR PERMIT	12/15/11
27	ISSUED FOR PERMIT	12/15/11
28	ISSUED FOR PERMIT	12/15/11
29	ISSUED FOR PERMIT	12/15/11
30	ISSUED FOR PERMIT	12/15/11

**ERA ENGINEERING**  
 1015 E. MAIN ST. SUITE 100  
 CHARLOTTE, NC 28202  
 PHONE: 704.376.1000  
 FAX: 704.376.1001  
 WWW.ERA-ENGINEERING.COM

**STRUCTURAL ENGINEERING**  
 LICENSE NO. 4587  
 EXPIRES 12/31/12

**CIVIL ENGINEERING**  
 LICENSE NO. 4587  
 EXPIRES 12/31/12

**Mechanical Engineering**  
 LICENSE NO. 4587  
 EXPIRES 12/31/12

**MECHANICAL SECOND FLOOR AREA 2**

CONSTRUCTION SET

DATE: 12/15/11  
 PROJECT: CHEROKEE HARD ROCK CASINO 4  
 SHEET NO: M-122

**M-122**

**GENERAL NOTES:**

1. CHECK EXISTING MEASUREMENTS AND CLEARANCE DIMENSIONS.
2. FOR MECHANICAL EQUIPMENT ROOMS, VERIFY THE LOCATION OF ALL ROOF MOUNTED EQUIPMENT TO BE SURE THAT THE EQUIPMENT IS PROPERLY SUPPORTED AND THE ROOF STRUCTURE IS CAPABLE OF SUPPORTING THE EQUIPMENT WEIGHT.
3. REFER TO GENERAL CONTRACTOR'S SHOP DRAWINGS FOR THE LOCATION AND ROUTING OF HVAC DUCTWORK, EXHAUST SYSTEMS, AND MECHANICAL EQUIPMENT.
4. ALL EXHAUST OUTLETS SHALL BE LOCATED MIN. 10' FROM ANY OVERHEAD AIR CONDITIONING UNIT.
5. THE CUTTING NOTATION AND SCHEDULING OF POLES IN FLOOR JOISTS/FANTRAIL STUDS SHALL BE IN ACCORDANCE WITH THE LATEST APPROVED EDITION OF THE INTERNATIONAL BUILDING CODE.
6. REFER TO ALL OTHER SHEETS FOR MECHANICAL EQUIPMENT ROOMS AND EQUIPMENT TO BE ACCOMMODATED BY THIS WORK.
7. THESE MECHANICAL ROOMS AND EQUIPMENT ARE TO BE INSTALLED WITHIN THE MECHANICAL ROOMS SHOWN IN THIS PLAN. VERIFY ALL CLEARANCES REQUIRED.

**SHEET NOTES:**

1. VERIFY EXHAUST FLOOR THROUGH ROOF.
2. VERIFY EXHAUST FLOOR THROUGH ROOF.
3. VERIFY EXHAUST FLOOR THROUGH ROOF.
4. VERIFY EXHAUST FLOOR THROUGH ROOF.
5. VERIFY EXHAUST FLOOR THROUGH ROOF.
6. VERIFY EXHAUST FLOOR THROUGH ROOF.
7. VERIFY EXHAUST FLOOR THROUGH ROOF.
8. VERIFY EXHAUST FLOOR THROUGH ROOF.
9. VERIFY EXHAUST FLOOR THROUGH ROOF.
10. VERIFY EXHAUST FLOOR THROUGH ROOF.
11. VERIFY EXHAUST FLOOR THROUGH ROOF.
12. VERIFY EXHAUST FLOOR THROUGH ROOF.
13. VERIFY EXHAUST FLOOR THROUGH ROOF.
14. VERIFY EXHAUST FLOOR THROUGH ROOF.

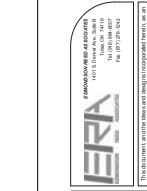
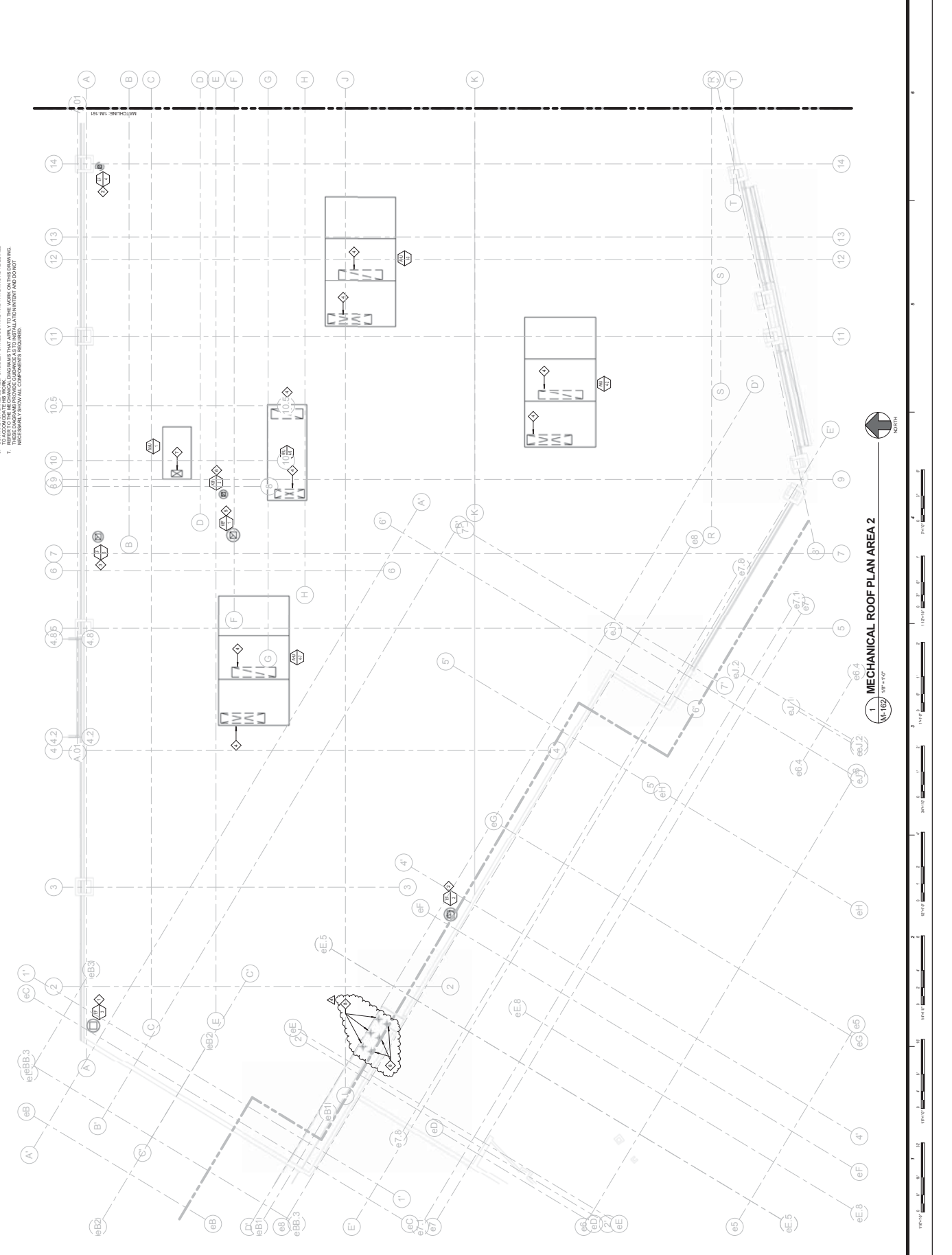

**ERA ENGINEERS ARCHITECTS**  
 1000 W. ...  
 ...  
**STRUCTURAL ENGINEERING**  
 ...  
**CIVIL ENGINEERING**  
 ...  
**MECHANICAL ENGINEERING**  
 ...  
**ELECTRICAL ENGINEERING**  
 ...  
**PLUMBING ENGINEERING**  
 ...

**CHEROKEE HARD ROCK CASINO 4**

**CASINO 4**

NO.	DESCRIPTION	DATE
1	ISSUED FOR PERMIT	05/01/2018
2	ISSUED FOR PERMIT	05/01/2018
3	ISSUED FOR PERMIT	05/01/2018
4	ISSUED FOR PERMIT	05/01/2018
5	ISSUED FOR PERMIT	05/01/2018
6	ISSUED FOR PERMIT	05/01/2018
7	ISSUED FOR PERMIT	05/01/2018
8	ISSUED FOR PERMIT	05/01/2018
9	ISSUED FOR PERMIT	05/01/2018
10	ISSUED FOR PERMIT	05/01/2018
11	ISSUED FOR PERMIT	05/01/2018
12	ISSUED FOR PERMIT	05/01/2018
13	ISSUED FOR PERMIT	05/01/2018
14	ISSUED FOR PERMIT	05/01/2018

**MECHANICAL ROOF AREA 2**

**CONSTRUCTION SET**

**M-162**

**1/8" = 1'-0"**







**EIRA ENGINEERING ASSOCIATES**  
MEMBER OF THE PROFESSION OF ELECTRICAL ENGINEERS  
REGISTERED PROFESSIONAL ENGINEERS  
14200 15<sup>th</sup> AVENUE S.W.  
VANCOUVER, BC V6P 2E7  
TEL: (604) 276-7471  
WWW.EIRA-ENGINEERING.COM

**CONSULTANTS:**  
INTERIOR ARCHITECTURE  
JL COLLIER ARCHITECTS  
2271 VICTORIA DRIVE  
VANCOUVER, BC V6J 4K2  
TEL: (604) 276-7471  
WWW.EIRA-ENGINEERING.COM

**STRUCTURAL ENGINEERING:**  
D. S. HAYWARD CONSULTANTS INC.  
14200 15<sup>th</sup> AVENUE S.W.  
VANCOUVER, BC V6P 2E7  
TEL: (604) 276-7471  
WWW.EIRA-ENGINEERING.COM

**MER ENGINEERING:**  
MER ENGINEERING INC.  
2500 15<sup>th</sup> AVENUE S.W.  
VANCOUVER, BC V6P 2E7  
TEL: (604) 276-7471  
WWW.EIRA-ENGINEERING.COM

**MECHANICAL ENGINEERING:**  
M. E. HARRIS ENGINEERING INC.  
14200 15<sup>th</sup> AVENUE S.W.  
VANCOUVER, BC V6P 2E7  
TEL: (604) 276-7471  
WWW.EIRA-ENGINEERING.COM

**PLUMBING / FIRE / LIFE SAFETY ENGINEERING:**  
M. E. HARRIS ENGINEERING INC.  
14200 15<sup>th</sup> AVENUE S.W.  
VANCOUVER, BC V6P 2E7  
TEL: (604) 276-7471  
WWW.EIRA-ENGINEERING.COM

**MECHANICAL ELECTRICAL PLUMBING ENGINEERING:**  
M. E. HARRIS ENGINEERING INC.  
14200 15<sup>th</sup> AVENUE S.W.  
VANCOUVER, BC V6P 2E7  
TEL: (604) 276-7471  
WWW.EIRA-ENGINEERING.COM

**GENERAL CONTRACTOR:**  
HARD ROCK CASINO  
14200 15<sup>th</sup> AVENUE S.W.  
VANCOUVER, BC V6P 2E7  
TEL: (604) 276-7471  
WWW.EIRA-ENGINEERING.COM

CHEROKEE HARD ROCK CASINO 4

CASINO 4



DATE	
NO.	DESCRIPTION
1	ISSUED FOR PERMIT
2	FOR CONSTRUCTION
3	FOR CONSTRUCTION

CONSTRUCTION SET		
NO.	DATE	REVISION
1	08/28/19	ISSUED FOR PERMIT
2	08/28/19	FOR CONSTRUCTION
3	08/28/19	FOR CONSTRUCTION



**GENERAL NOTES:**

- MINIMUM EQUIPMENT RATING IS 15 kV, 1.5 kA, 100 MVA. ALL 15 kV AND 15 kV AND 15 kV RATED EQUIPMENT SHOULD BE UL LISTED AND APPROVED FOR THE SERVICE.
- ALL EQUIPMENT AND ELECTRICAL MATERIALS SHALL BE LISTED AND APPROVED FOR THE SERVICE BY THE NATIONAL ELECTRICAL MANUFACTURERS ASSOCIATION (NEMA).
- ALL ELECTRICAL MATERIALS SHALL BE LISTED AND APPROVED FOR THE SERVICE BY THE NATIONAL ELECTRICAL MANUFACTURERS ASSOCIATION (NEMA).
- ALL ELECTRICAL MATERIALS SHALL BE LISTED AND APPROVED FOR THE SERVICE BY THE NATIONAL ELECTRICAL MANUFACTURERS ASSOCIATION (NEMA).
- ALL ELECTRICAL MATERIALS SHALL BE LISTED AND APPROVED FOR THE SERVICE BY THE NATIONAL ELECTRICAL MANUFACTURERS ASSOCIATION (NEMA).
- ALL ELECTRICAL MATERIALS SHALL BE LISTED AND APPROVED FOR THE SERVICE BY THE NATIONAL ELECTRICAL MANUFACTURERS ASSOCIATION (NEMA).
- ALL ELECTRICAL MATERIALS SHALL BE LISTED AND APPROVED FOR THE SERVICE BY THE NATIONAL ELECTRICAL MANUFACTURERS ASSOCIATION (NEMA).
- ALL ELECTRICAL MATERIALS SHALL BE LISTED AND APPROVED FOR THE SERVICE BY THE NATIONAL ELECTRICAL MANUFACTURERS ASSOCIATION (NEMA).
- ALL ELECTRICAL MATERIALS SHALL BE LISTED AND APPROVED FOR THE SERVICE BY THE NATIONAL ELECTRICAL MANUFACTURERS ASSOCIATION (NEMA).
- ALL ELECTRICAL MATERIALS SHALL BE LISTED AND APPROVED FOR THE SERVICE BY THE NATIONAL ELECTRICAL MANUFACTURERS ASSOCIATION (NEMA).
- ALL ELECTRICAL MATERIALS SHALL BE LISTED AND APPROVED FOR THE SERVICE BY THE NATIONAL ELECTRICAL MANUFACTURERS ASSOCIATION (NEMA).
- ALL ELECTRICAL MATERIALS SHALL BE LISTED AND APPROVED FOR THE SERVICE BY THE NATIONAL ELECTRICAL MANUFACTURERS ASSOCIATION (NEMA).
- ALL ELECTRICAL MATERIALS SHALL BE LISTED AND APPROVED FOR THE SERVICE BY THE NATIONAL ELECTRICAL MANUFACTURERS ASSOCIATION (NEMA).
- ALL ELECTRICAL MATERIALS SHALL BE LISTED AND APPROVED FOR THE SERVICE BY THE NATIONAL ELECTRICAL MANUFACTURERS ASSOCIATION (NEMA).
- ALL ELECTRICAL MATERIALS SHALL BE LISTED AND APPROVED FOR THE SERVICE BY THE NATIONAL ELECTRICAL MANUFACTURERS ASSOCIATION (NEMA).

**SHEET NOTES:**

- MINIMUM 1.5" CONCRET FROM GENERATOR CONTROL PANEL TO REMOVE STATUS FROM NEARBY EQUIPMENT.
- MINIMUM 1.5" CONCRET FROM GENERATOR CONTROL PANEL TO REMOVE STATUS FROM NEARBY EQUIPMENT.
- MINIMUM 1.5" CONCRET FROM GENERATOR CONTROL PANEL TO REMOVE STATUS FROM NEARBY EQUIPMENT.
- MINIMUM 1.5" CONCRET FROM GENERATOR CONTROL PANEL TO REMOVE STATUS FROM NEARBY EQUIPMENT.
- MINIMUM 1.5" CONCRET FROM GENERATOR CONTROL PANEL TO REMOVE STATUS FROM NEARBY EQUIPMENT.
- MINIMUM 1.5" CONCRET FROM GENERATOR CONTROL PANEL TO REMOVE STATUS FROM NEARBY EQUIPMENT.
- MINIMUM 1.5" CONCRET FROM GENERATOR CONTROL PANEL TO REMOVE STATUS FROM NEARBY EQUIPMENT.
- MINIMUM 1.5" CONCRET FROM GENERATOR CONTROL PANEL TO REMOVE STATUS FROM NEARBY EQUIPMENT.
- MINIMUM 1.5" CONCRET FROM GENERATOR CONTROL PANEL TO REMOVE STATUS FROM NEARBY EQUIPMENT.
- MINIMUM 1.5" CONCRET FROM GENERATOR CONTROL PANEL TO REMOVE STATUS FROM NEARBY EQUIPMENT.
- MINIMUM 1.5" CONCRET FROM GENERATOR CONTROL PANEL TO REMOVE STATUS FROM NEARBY EQUIPMENT.
- MINIMUM 1.5" CONCRET FROM GENERATOR CONTROL PANEL TO REMOVE STATUS FROM NEARBY EQUIPMENT.
- MINIMUM 1.5" CONCRET FROM GENERATOR CONTROL PANEL TO REMOVE STATUS FROM NEARBY EQUIPMENT.
- MINIMUM 1.5" CONCRET FROM GENERATOR CONTROL PANEL TO REMOVE STATUS FROM NEARBY EQUIPMENT.
- MINIMUM 1.5" CONCRET FROM GENERATOR CONTROL PANEL TO REMOVE STATUS FROM NEARBY EQUIPMENT.

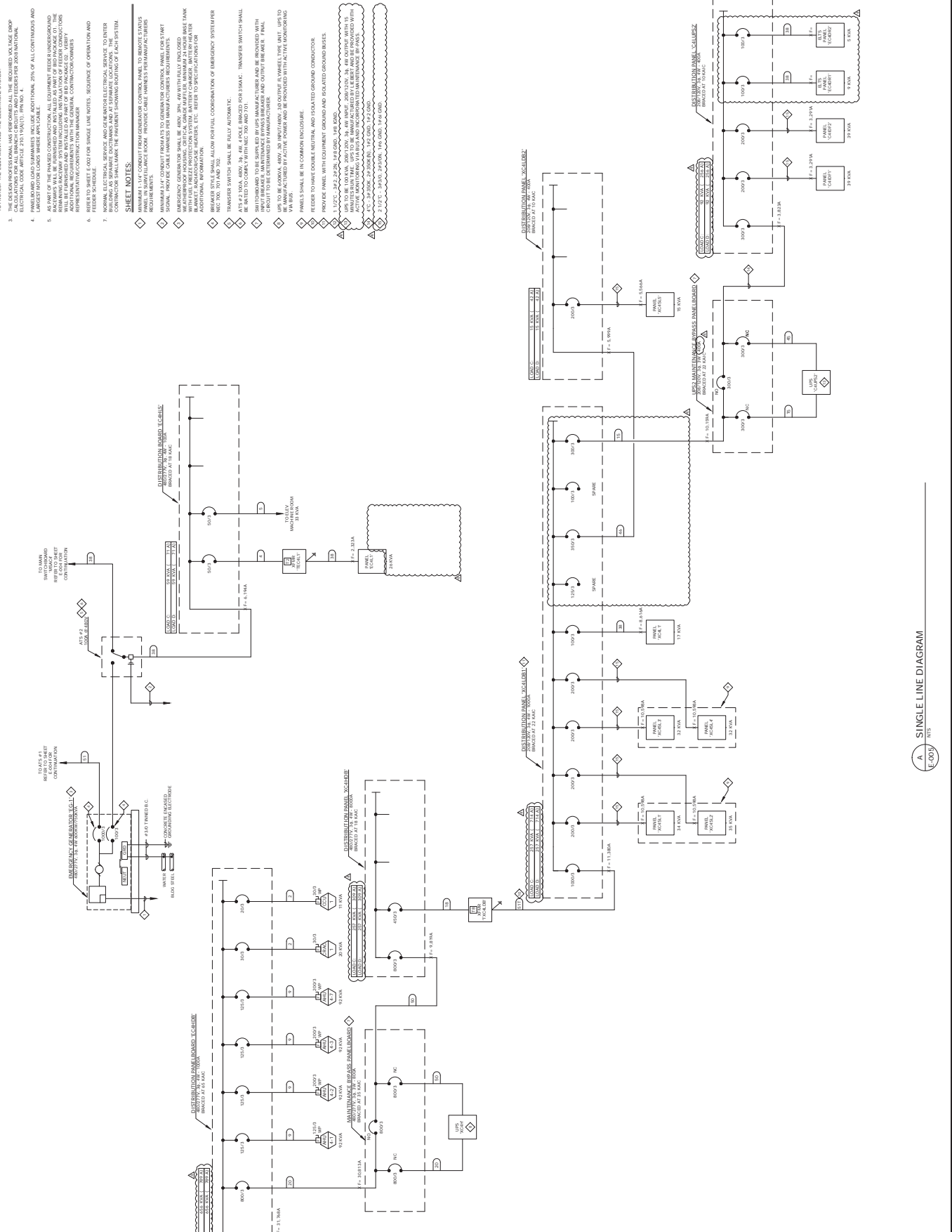

**(A) SINGLE LINE DIAGRAM**  
E-005 08/28/19











**CONSULTANTS**  
**INTERIOR ARCHITECTURE**  
 2731 WOODBRIDGE DRIVE  
 SUITE 100  
 CHARLOTTE, NC 28207  
 800-742-5200  
**STRUCTURAL ENGINEERING**  
 101 W. Trade Street  
 SUITE 100  
 CHARLOTTE, NC 28202  
**MEP ENGINEERING**  
 101 W. Trade Street  
 SUITE 100  
 CHARLOTTE, NC 28202  
**CIVIL ENGINEERING/ENVIRONMENTALS**  
 101 W. Trade Street  
 SUITE 100  
 CHARLOTTE, NC 28202  
**MECHANICAL/ELECTRICAL/PLUMBING ENGINEERING**  
 101 W. Trade Street  
 SUITE 100  
 CHARLOTTE, NC 28202

**CHEROKEE HARD ROCK CASINO 4**  
 PROJECT NO. 19-0001  
 SHEET NO. E-110  
 DATE 12/15/2019

**CASINO 4**

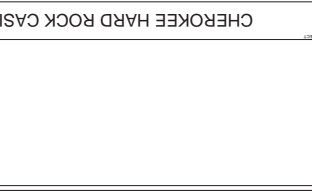

NO.	DESCRIPTION	DATE
1	ISSUED FOR PERMITS	12/15/2019
2	REVISIONS	
3	REVISIONS	
4	REVISIONS	
5	REVISIONS	
6	REVISIONS	
7	REVISIONS	
8	REVISIONS	
9	REVISIONS	
10	REVISIONS	
11	REVISIONS	
12	REVISIONS	
13	REVISIONS	
14	REVISIONS	
15	REVISIONS	
16	REVISIONS	
17	REVISIONS	
18	REVISIONS	
19	REVISIONS	
20	REVISIONS	
21	REVISIONS	
22	REVISIONS	

PROJECT NO. 19-0001  
 SHEET NO. E-110  
 DATE 12/15/2019  
**E-110**  
 FIRST FLOOR ELECTRICAL OVERVIEW  
 PLAN  
 CONSTRUCTION SET  
 NORTH  
 SCALE: AS SHOWN  
 AS NOTED

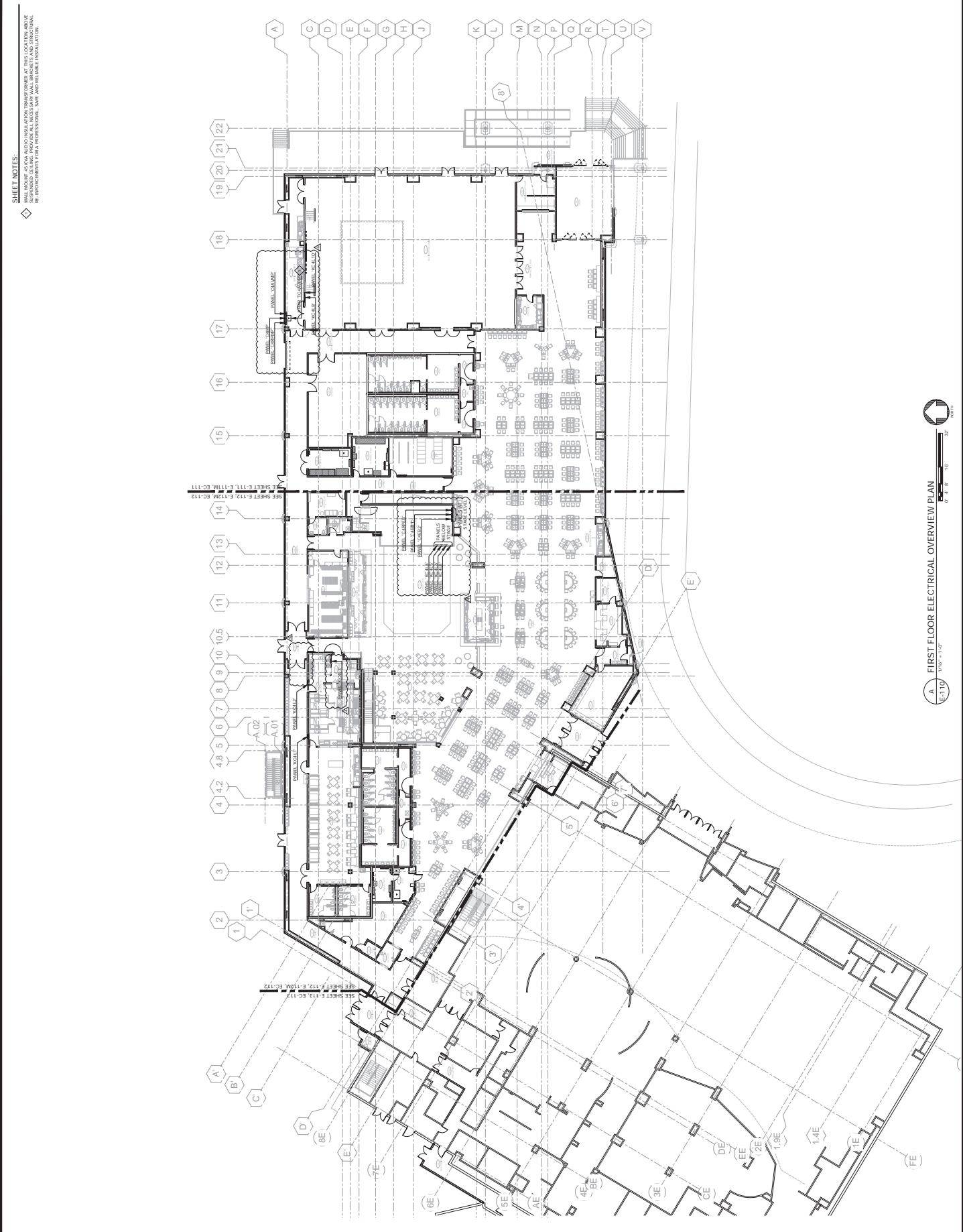

**SHEET NOTES:**  
 ♦ SHALL MOUNT 45 KVA AUDIO ISOLATION TRANSFORMER AT THIS LOCATION ABOVE WALL MOUNTING BRACKET. SEE ELECTRICAL SCHEDULE FOR MOUNTING DETAILS. SEE REVISIONS FOR PROFESSIONAL SEAL AND RELIABLE INSTALLATION.

**A** FIRST FLOOR ELECTRICAL OVERVIEW PLAN  
 (E-110) 1/8" = 1'-0"  
 0' 4' 8' 16' 32'







NO.	DESCRIPTION	DATE
1	ISSUED FOR PERMITS	08/15/2011
2	REVISED	08/15/2011
3	REVISED	08/15/2011
4	REVISED	08/15/2011
5	REVISED	08/15/2011
6	REVISED	08/15/2011
7	REVISED	08/15/2011
8	REVISED	08/15/2011
9	REVISED	08/15/2011
10	REVISED	08/15/2011
11	REVISED	08/15/2011
12	REVISED	08/15/2011
13	REVISED	08/15/2011
14	REVISED	08/15/2011
15	REVISED	08/15/2011
16	REVISED	08/15/2011
17	REVISED	08/15/2011
18	REVISED	08/15/2011
19	REVISED	08/15/2011
20	REVISED	08/15/2011

FIRST FLOOR POWER PLAN AREA 2

CONSTRUCTION SET



**GENERAL NOTES:**  
 1. VERIFY PLACING LOCATION OF ALL OUTLETS WITH ARCHITECT/INTERIOR DESIGNER.  
**SHEET NOTES:**  
 PROVIDE CIRCUITS FOR ILLUMINATED FLOOR BOX. COORDINATE BOX LOCATION AND INSTALLATION REQUIREMENTS WITH ARCHITECT PRIOR TO THROUGH IN.  
 PROVIDE CIRCUIT FOR COMPANY SWITCH. COORDINATE SWITCH LOCATION AND INSTALLATION REQUIREMENTS WITH ARCHITECT PRIOR TO THROUGH IN.  
 PROVIDE CIRCUIT FOR DIMMER. COORDINATE DIMMER LOCATION AND INSTALLATION REQUIREMENTS WITH ARCHITECT PRIOR TO THROUGH IN.  
 PROVIDE CIRCUIT FOR DIMMER CONTROLLED LIGHTING. COORDINATE CONNECTION LOCATION AND INSTALLATION REQUIREMENTS WITH ARCHITECT PRIOR TO THROUGH IN.

**SHEET NOTES:**  
 PROVIDE CIRCUITS FOR MAIN STAGE BACK. COORDINATE BACK LOCATION AND INSTALLATION REQUIREMENTS WITH ARCHITECT PRIOR TO THROUGH IN.  
 PROVIDE CIRCUIT FOR MAIN STAGE CENTER. COORDINATE CENTER LOCATION AND INSTALLATION REQUIREMENTS WITH ARCHITECT PRIOR TO THROUGH IN.  
 PROVIDE CIRCUIT FOR MAIN STAGE RIGHT. COORDINATE RIGHT LOCATION AND INSTALLATION REQUIREMENTS WITH ARCHITECT PRIOR TO THROUGH IN.  
 PROVIDE CIRCUIT FOR MAIN STAGE LEFT. COORDINATE LEFT LOCATION AND INSTALLATION REQUIREMENTS WITH ARCHITECT PRIOR TO THROUGH IN.  
 PROVIDE CIRCUIT FOR MAIN STAGE CENTER. COORDINATE CENTER LOCATION AND INSTALLATION REQUIREMENTS WITH ARCHITECT PRIOR TO THROUGH IN.  
 PROVIDE CIRCUIT FOR MAIN STAGE RIGHT. COORDINATE RIGHT LOCATION AND INSTALLATION REQUIREMENTS WITH ARCHITECT PRIOR TO THROUGH IN.  
 PROVIDE CIRCUIT FOR MAIN STAGE LEFT. COORDINATE LEFT LOCATION AND INSTALLATION REQUIREMENTS WITH ARCHITECT PRIOR TO THROUGH IN.  
 PROVIDE CIRCUIT FOR MAIN STAGE CENTER. COORDINATE CENTER LOCATION AND INSTALLATION REQUIREMENTS WITH ARCHITECT PRIOR TO THROUGH IN.

**SHEET NOTES:**  
 PROVIDE CIRCUITS FOR MAIN STAGE BACK. COORDINATE BACK LOCATION AND INSTALLATION REQUIREMENTS WITH ARCHITECT PRIOR TO THROUGH IN.  
 PROVIDE CIRCUIT FOR MAIN STAGE CENTER. COORDINATE CENTER LOCATION AND INSTALLATION REQUIREMENTS WITH ARCHITECT PRIOR TO THROUGH IN.  
 PROVIDE CIRCUIT FOR MAIN STAGE RIGHT. COORDINATE RIGHT LOCATION AND INSTALLATION REQUIREMENTS WITH ARCHITECT PRIOR TO THROUGH IN.  
 PROVIDE CIRCUIT FOR MAIN STAGE LEFT. COORDINATE LEFT LOCATION AND INSTALLATION REQUIREMENTS WITH ARCHITECT PRIOR TO THROUGH IN.  
 PROVIDE CIRCUIT FOR MAIN STAGE CENTER. COORDINATE CENTER LOCATION AND INSTALLATION REQUIREMENTS WITH ARCHITECT PRIOR TO THROUGH IN.  
 PROVIDE CIRCUIT FOR MAIN STAGE RIGHT. COORDINATE RIGHT LOCATION AND INSTALLATION REQUIREMENTS WITH ARCHITECT PRIOR TO THROUGH IN.  
 PROVIDE CIRCUIT FOR MAIN STAGE LEFT. COORDINATE LEFT LOCATION AND INSTALLATION REQUIREMENTS WITH ARCHITECT PRIOR TO THROUGH IN.  
 PROVIDE CIRCUIT FOR MAIN STAGE CENTER. COORDINATE CENTER LOCATION AND INSTALLATION REQUIREMENTS WITH ARCHITECT PRIOR TO THROUGH IN.

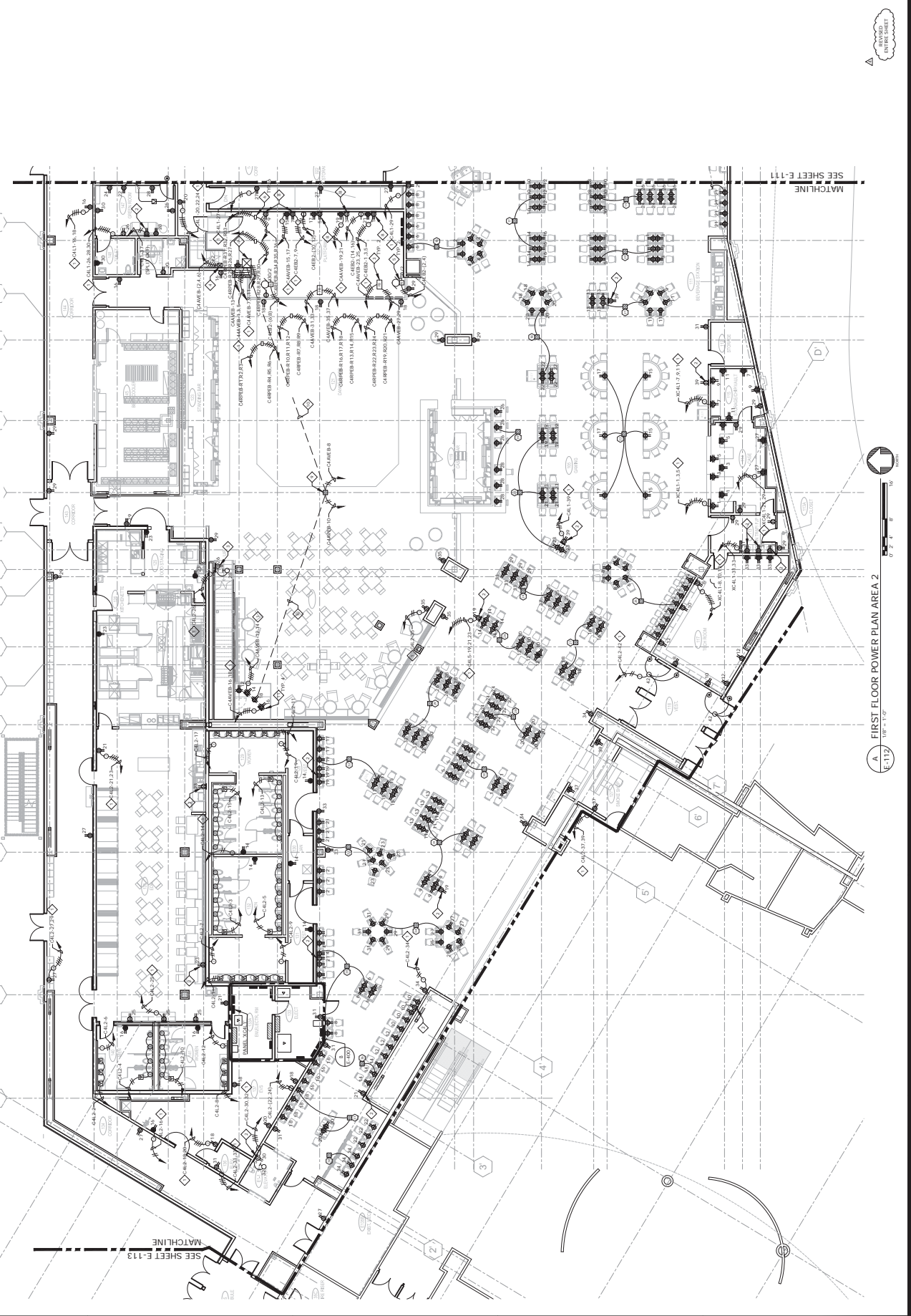

A FIRST FLOOR POWER PLAN AREA 2  
 E-112 1/8" = 1'-0"



REVISIONS

NO.	DESCRIPTION	DATE
1	ISSUED FOR PERMITS	08/15/2011
2	REVISED	08/15/2011
3	REVISED	08/15/2011
4	REVISED	08/15/2011
5	REVISED	08/15/2011
6	REVISED	08/15/2011
7	REVISED	08/15/2011
8	REVISED	08/15/2011
9	REVISED	08/15/2011
10	REVISED	08/15/2011
11	REVISED	08/15/2011
12	REVISED	08/15/2011
13	REVISED	08/15/2011
14	REVISED	08/15/2011
15	REVISED	08/15/2011
16	REVISED	08/15/2011
17	REVISED	08/15/2011
18	REVISED	08/15/2011
19	REVISED	08/15/2011
20	REVISED	08/15/2011



THIS DOCUMENT IS THE PROPERTY OF EIRA ENGINEERING & ASSOCIATES, INC. IT IS TO BE USED ONLY FOR THE PROJECT AND SITE SPECIFICALLY IDENTIFIED HEREIN. ANY REUSE OR MODIFICATION OF THIS DOCUMENT WITHOUT THE WRITTEN CONSENT OF EIRA ENGINEERING & ASSOCIATES, INC. IS PROHIBITED.

**CONSULTANTS**

- INTERIOR ARCHITECTURE**  
 J.P. Thompson Inc.  
 221 West 8th Street  
 Suite 100  
 Raleigh, NC 27601  
 919-979-2000
- STRUCTURAL ENGINEERING**  
 J.P. Thompson Inc.  
 221 West 8th Street  
 Suite 100  
 Raleigh, NC 27601  
 919-979-2000
- MEE ENGINEERING**  
 2400 W. Hargett Street  
 Suite 100  
 Raleigh, NC 27601  
 919-785-8200
- MECHANICAL ENGINEERING**  
 J.P. Thompson Inc.  
 221 West 8th Street  
 Suite 100  
 Raleigh, NC 27601  
 919-979-2000
- MECHANICAL ENGINEERING**  
 J.P. Thompson Inc.  
 221 West 8th Street  
 Suite 100  
 Raleigh, NC 27601  
 919-979-2000
- ELECTRICAL ENGINEERING**  
 J.P. Thompson Inc.  
 221 West 8th Street  
 Suite 100  
 Raleigh, NC 27601  
 919-979-2000

**CHEROKEE HARD ROCK CASINO 4**

**CASINO 4**

NO.	REVISION	DATE
1	ISSUED FOR PERMIT	02/20/2018
2	ISSUED FOR PERMIT	02/20/2018

**E-122**  
 E-122

**GENERAL NOTES:**  
 1. VERIFY EXACT LOCATION OF ALL OUTLETS WITH ARCHITECT/INTERIOR DESIGNER BEFORE INSTALLATION.

**SHEET NOTES:**

- ◇ SAME CIRCUIT NUMBERS ROUTED TO CONDUITORS (UNLESS OTHERWISE NOTED OTHERWISE)
- ◇ ADDITIONAL CIRCUITS TO BE ADDED - CONTRACTOR TO BE RESPONSIBLE FOR LOCATION AND ADJUSTING HEIGHT WITH THE ARCHITECTURAL AND A/D DRAWINGS PRIOR TO INSTALLATION
- ◇ CONTRACTOR TO BE RESPONSIBLE FOR IDENTIFYING, LOCATING AND INSTALLING RECEPTacles AND LIGHT FIXTURES TO MEET ALL REQUIREMENTS BY ARCHITECTURAL AND A/D DRAWINGS
- ◇ CONTRACTOR TO BE RESPONSIBLE FOR IDENTIFYING, LOCATING AND INSTALLING RECEPTacles AND LIGHT FIXTURES TO MEET ALL REQUIREMENTS BY ARCHITECTURAL AND A/D DRAWINGS

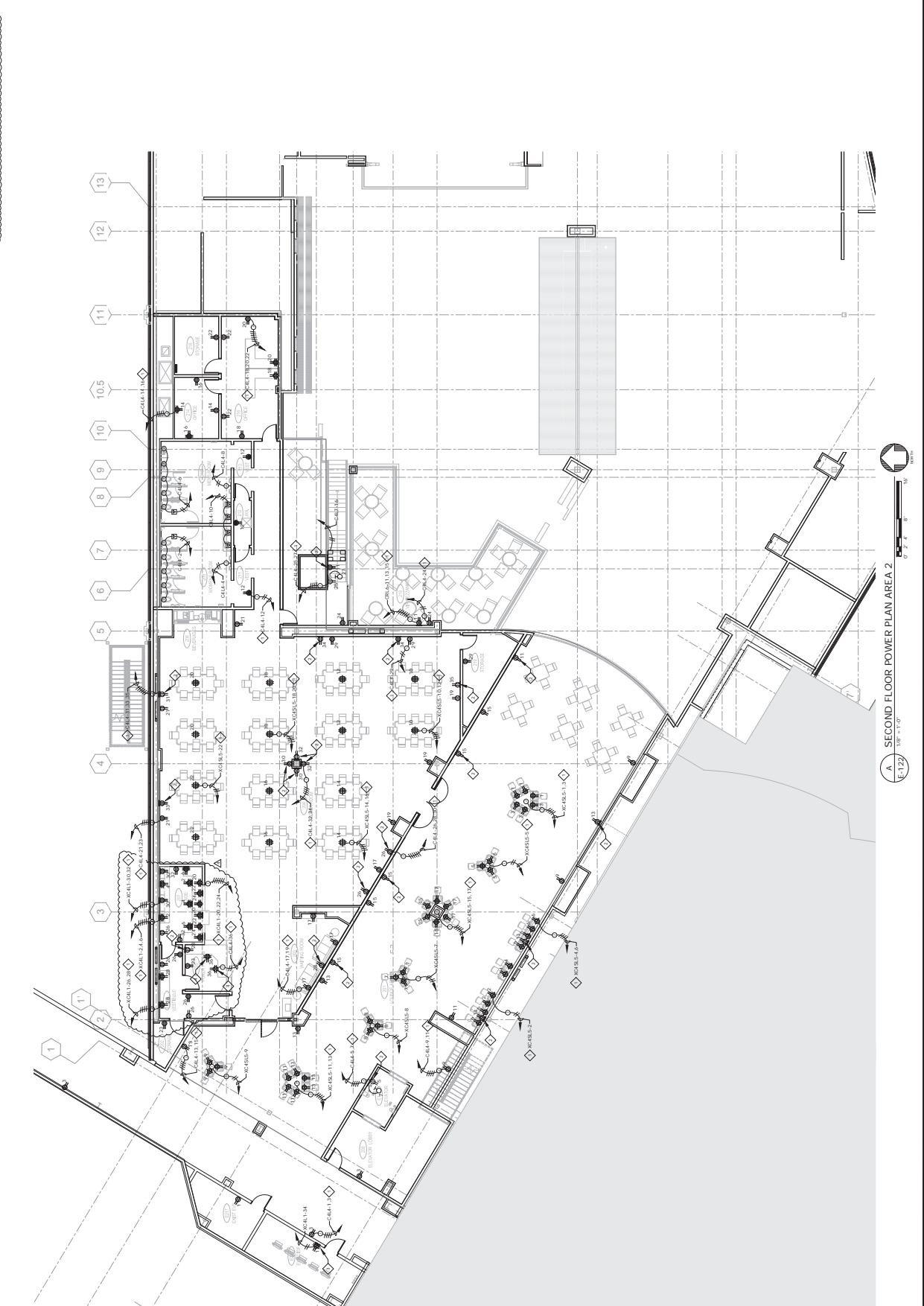

**A SECOND FLOOR POWER PLAN AREA 2**  
 (E-122) W-12/2



INTERIOR ELECTRICAL ASSOCIATION  
MEMBER SINCE 1988

**CONSULTANTS**  
INTERIOR ARCHITECTURE  
2211 W. UNIVERSITY AVENUE  
SUITE 100  
ANN ARBOR, MI 48106  
800-842-1200

STRUCTURAL ENGINEERING  
1215 STATE STREET  
SUITE 100  
ANN ARBOR, MI 48106  
734-769-4200

MVP ASSOCIATES  
1000 UNIVERSITY AVENUE  
SUITE 100  
ANN ARBOR, MI 48106  
734-769-4200

CGAL ENGINEERING SERVICES  
1000 UNIVERSITY AVENUE  
SUITE 100  
ANN ARBOR, MI 48106  
734-769-4200

MECHANICAL/ELECTRICAL/PLUMBING  
1000 UNIVERSITY AVENUE  
SUITE 100  
ANN ARBOR, MI 48106  
734-769-4200

CHEROKEE HARD ROCK CASINO 4

# CASINO 4

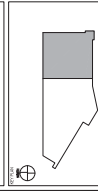

NO.	DESCRIPTION	DATE
1	ISSUED FOR PERMIT	08/18/2011
2	ISSUED FOR PERMIT	08/18/2011
3	ISSUED FOR PERMIT	08/18/2011
4	ISSUED FOR PERMIT	08/18/2011
5	ISSUED FOR PERMIT	08/18/2011
6	ISSUED FOR PERMIT	08/18/2011
7	ISSUED FOR PERMIT	08/18/2011
8	ISSUED FOR PERMIT	08/18/2011
9	ISSUED FOR PERMIT	08/18/2011
10	ISSUED FOR PERMIT	08/18/2011
11	ISSUED FOR PERMIT	08/18/2011
12	ISSUED FOR PERMIT	08/18/2011
13	ISSUED FOR PERMIT	08/18/2011
14	ISSUED FOR PERMIT	08/18/2011
15	ISSUED FOR PERMIT	08/18/2011
16	ISSUED FOR PERMIT	08/18/2011
17	ISSUED FOR PERMIT	08/18/2011
18	ISSUED FOR PERMIT	08/18/2011
19	ISSUED FOR PERMIT	08/18/2011
20	ISSUED FOR PERMIT	08/18/2011
21	ISSUED FOR PERMIT	08/18/2011
22	ISSUED FOR PERMIT	08/18/2011
23	ISSUED FOR PERMIT	08/18/2011
24	ISSUED FOR PERMIT	08/18/2011
25	ISSUED FOR PERMIT	08/18/2011
26	ISSUED FOR PERMIT	08/18/2011
27	ISSUED FOR PERMIT	08/18/2011
28	ISSUED FOR PERMIT	08/18/2011
29	ISSUED FOR PERMIT	08/18/2011
30	ISSUED FOR PERMIT	08/18/2011
31	ISSUED FOR PERMIT	08/18/2011
32	ISSUED FOR PERMIT	08/18/2011
33	ISSUED FOR PERMIT	08/18/2011
34	ISSUED FOR PERMIT	08/18/2011
35	ISSUED FOR PERMIT	08/18/2011
36	ISSUED FOR PERMIT	08/18/2011
37	ISSUED FOR PERMIT	08/18/2011
38	ISSUED FOR PERMIT	08/18/2011
39	ISSUED FOR PERMIT	08/18/2011
40	ISSUED FOR PERMIT	08/18/2011

CONSTRUCTION SET

PROJECT NO. EC-111  
DRAWING NO. EC-111-1  
DATE: 08/18/2011  
SCALE: AS SHOWN

EC-111  
AS NOTED

**GENERAL NOTES:**  
1. VERIFY EXACT LOCATION OF ALL LIGHT FIXTURES WITH ARCHITECTURAL CEILING PLANS PRIOR TO INSTALLATION.  
2. REFER TO ARCHITECTURAL CEILING PLANS FOR THE LOCATION OF PANEL, GRID AND PANEL EJECT.

**SHEET NOTES:**  
1. ALL LIGHTING FIXTURES SHALL BE INSTALLED TO THE CENTERLINE UNLESS OTHERWISE NOTED.  
2. ALL LIGHTING FIXTURES SHALL BE INSTALLED TO THE CENTERLINE UNLESS OTHERWISE NOTED.  
3. ALL LIGHTING FIXTURES SHALL BE INSTALLED TO THE CENTERLINE UNLESS OTHERWISE NOTED.  
4. ALL LIGHTING FIXTURES SHALL BE INSTALLED TO THE CENTERLINE UNLESS OTHERWISE NOTED.

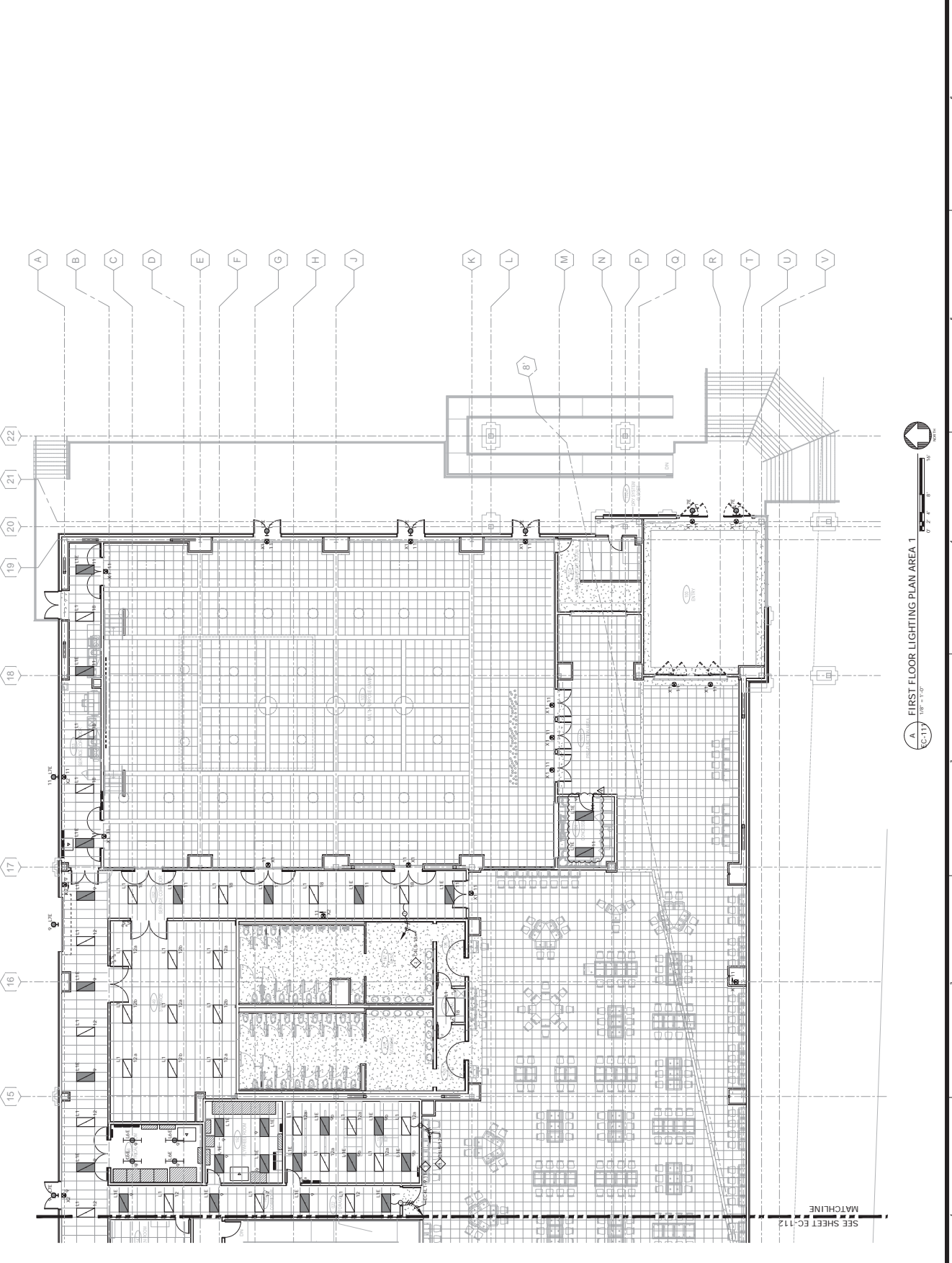

EC-111-1 FIRST FLOOR LIGHTING PLAN AREA 1

SEE SHEET EC-112  
MATCHLINE



**CONSULTANTS**

**INTERIOR ARCHITECTURE**

**STRUCTURAL ENGINEERING**

**MEDIA ENGINEERING**

**CIVIL ENGINEERING / SURVEYING**

**MECHANICAL ELECTRICAL PLUMBING (MEP) ENGINEERING**

**MECHANICAL ENGINEERING**

**ELECTRICAL ENGINEERING**

**PLUMBING ENGINEERING**

**MECHANICAL ENGINEERING**

**CHEROKEE HARD ROCK CASINO 4**

**CASINO 4**

NO.	DESCRIPTION	DATE
1	ISSUED FOR PERMIT	05/12/2016
2	ISSUED FOR PERMIT	05/12/2016
3	ISSUED FOR PERMIT	05/12/2016
4	ISSUED FOR PERMIT	05/12/2016
5	ISSUED FOR PERMIT	05/12/2016
6	ISSUED FOR PERMIT	05/12/2016
7	ISSUED FOR PERMIT	05/12/2016
8	ISSUED FOR PERMIT	05/12/2016
9	ISSUED FOR PERMIT	05/12/2016
10	ISSUED FOR PERMIT	05/12/2016

ENLARGED ELECTRICAL ROOM PLANS

CONSTRUCTION SET

**E-400**

DATE: 05/12/2016

PROJECT: CASINO 4

AS NOTED

**GENERAL NOTES:**

**SHEET NOTES:**

- EXTEND AND CONNECT CROUTING FROM JUNCTION BOX TO OUTLETS IN AREA WITH UNLESS NOTED OTHERWISE.
- PROVIDE RECEPTACLE FOR FIRST FLOOR AS ACCESS CONTROL. COORDINATE WITH SECURITY.
- LOW VOLTAGE DRUMS PRIOR TO RUSH IN.
- 1 1/2" x 1" - 3/4" x 1/4" IN 1/4 RADIUS - 1/4 RADIUS.
- PROVIDE TRACK BUSWAY (EQUIVALENT #90) TO ALL EQUIVALENTS. PROVIDE ALL TRACK BUSWAY WITH 3/8" ALUMINUM CHANNEL WITH 1/4" GROUNDING STUDS. PROVIDE TRACK BUSWAY WITH 3/8" ALUMINUM CHANNEL WITH 1/4" GROUNDING STUDS. PROVIDE TRACK BUSWAY WITH 3/8" ALUMINUM CHANNEL WITH 1/4" GROUNDING STUDS. PROVIDE TRACK BUSWAY WITH 3/8" ALUMINUM CHANNEL WITH 1/4" GROUNDING STUDS.
- ALL TRACK BUSWAY SHALL BE INSTALLED IN A MANNER THAT PROVIDES PROTECTION FROM OVERHEATING AND SHORT CIRCUITING.
- THE MANUFACTURER SHALL BE DETERMINED BY THE TYPE AND NUMBER OF TRACK BUSWAY WITH TRACK BUSWAY.
- COORDINATE WITH SECURITY FOR ACCESS CONTROL.

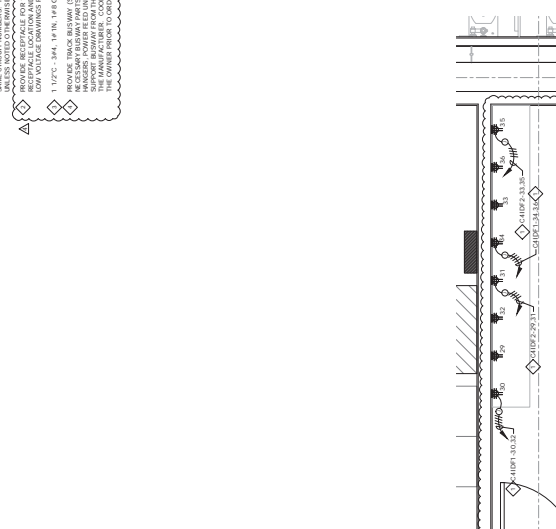

**A. ENLARGED ELECTRICAL ROOM PLAN**  
1/2" = 1'-0"

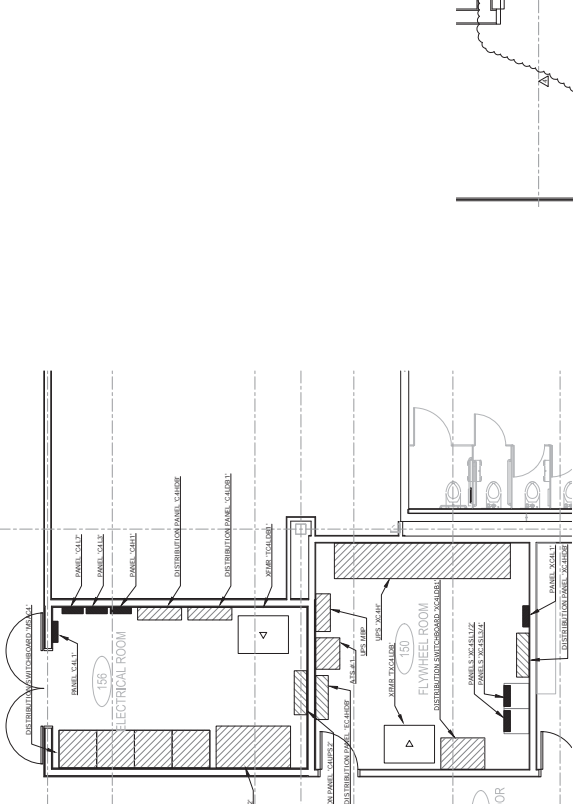

**B. ENLARGED ELECTRICAL ROOM PLAN**  
1/2" = 1'-0"

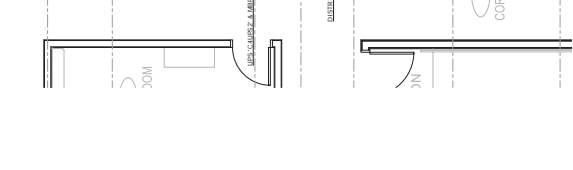

**C. ENLARGED IDF ROOM PLAN**  
1/2" = 1'-0"



**E. ENLARGED ELECTRICAL ROOM PLAN**  
1/2" = 1'-0"

Scale: 1/2" = 1'-0"

Scale: 1/2" = 1'-0"

Scale: 1/2" = 1'-0"

Scale: 1/2" = 1'-0"

Scale: 1/2" = 1'-0"

Scale: 1/2" = 1'-0"

Scale: 1/2" = 1'-0"

Scale: 1/2" = 1'-0"

Scale: 1/2" = 1'-0"

Scale: 1/2" = 1'-0"



THIS DRAWING AND ITS CONTENTS ARE THE PROPERTY OF EDMONDSON REID ASSOCIATES. NO PART OF THIS DRAWING IS TO BE REPRODUCED OR TRANSMITTED IN ANY FORM OR BY ANY MEANS, ELECTRONIC OR MECHANICAL, INCLUDING PHOTOCOPYING, RECORDING, OR BY ANY INFORMATION STORAGE AND RETRIEVAL SYSTEM. ANY REPRODUCTION OR TRANSMISSION OF THIS DRAWING WITHOUT THE WRITTEN PERMISSION OF EDMONDSON REID ASSOCIATES IS STRICTLY PROHIBITED.

**CONSULTANTS**  
**INTERIOR ARCHITECTURE**  
 2275 UNIVERSITY AVENUE  
 SUITE 100 DENVER CO 80202  
 PHONE: (303) 733-3400  
 FAX: (303) 733-1420  
 WWW.EDMONDSONREID.COM

**STRUCTURAL ENGINEERING**  
 1401 SOUTH HANCOCK STREET SUITE 100  
 DENVER CO 80202  
 PHONE: (303) 752-3525  
 FAX: (303) 752-3526  
 WWW.EDMONDSONREID.COM

**MEP ENGINEERING**  
 1401 SOUTH HANCOCK STREET SUITE 100  
 DENVER CO 80202  
 PHONE: (303) 752-3525  
 FAX: (303) 752-3526  
 WWW.EDMONDSONREID.COM

**CIVIL ENGINEERING/SURVEYING**  
 1401 SOUTH HANCOCK STREET SUITE 100  
 DENVER CO 80202  
 PHONE: (303) 752-3525  
 FAX: (303) 752-3526  
 WWW.EDMONDSONREID.COM

**ADVISOR TO THE ELECTRICAL ENGINEERING**  
 1401 SOUTH HANCOCK STREET SUITE 100  
 DENVER CO 80202  
 PHONE: (303) 752-3525  
 FAX: (303) 752-3526  
 WWW.EDMONDSONREID.COM

**DOOR SCHEDULES**  
 1401 SOUTH HANCOCK STREET SUITE 100  
 DENVER CO 80202  
 PHONE: (303) 752-3525  
 FAX: (303) 752-3526  
 WWW.EDMONDSONREID.COM

**CHEROKEE HARD ROCK CASINO 4**

**CASINO 4**



NO.	DESCRIPTION	DATE
1	ISSUED FOR PERMIT	11-21-2017

**CONSTRUCTION SET**

**SITE LIGHTING PLAN**



**GENERAL NOTES:**  
 1. REFER TO ALL DRAWINGS (ELECTRICAL AND ARCHITECTURAL) LIGHTING SCHEDULES FOR SPECIFICATIONS AND FOOTCANDLE INSTRUCTIONS.

**SHEET NOTES:**  
 1. ALL LIGHTING FIXTURES SHALL BE INSTALLED PER THE LIGHTING PLAN UNLESS NOTED OTHERWISE.  
 2. ALL LIGHTING FIXTURES SHALL BE INSTALLED PER THE LIGHTING PLAN UNLESS NOTED OTHERWISE.

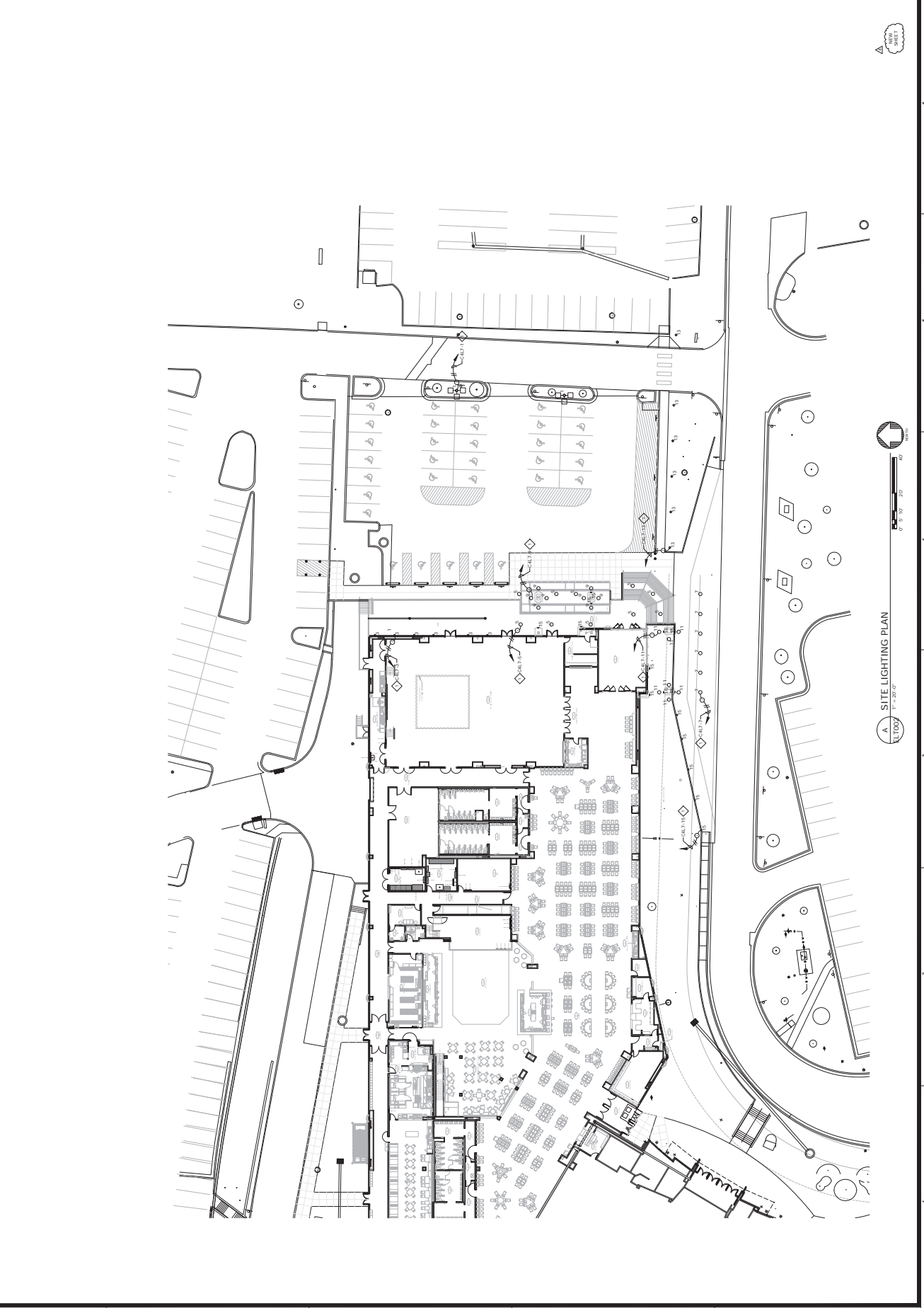

**A SITE LIGHTING PLAN**  
 ELT002 1/4\"/>





**EIRA**  
 ENGINEERING, INTERIOR ARCHITECTURE, AND RELATED ASSOCIATES  
 1000 N. W. 10th St., Suite 100  
 Ft. Lauderdale, FL 33304  
 (954) 561-1000  
 www.eira.com

**RED ASSOCIATES**  
 1000 N. W. 10th St., Suite 100  
 Ft. Lauderdale, FL 33304  
 (954) 561-1000  
 www.redassociates.com

**CONSULTANTS**  
**INTERIOR ARCHITECTURE**  
 201 W. Broward Blvd., Suite 100  
 Ft. Lauderdale, FL 33304  
 (954) 420-1200

**STRUCTURAL ENGINEERING**  
 1000 N. W. 10th St., Suite 100  
 Ft. Lauderdale, FL 33304  
 (954) 561-1000

**MERIT ENGINEERING**  
 1000 N. W. 10th St., Suite 100  
 Ft. Lauderdale, FL 33304  
 (954) 561-1000

**MECHANICAL ENGINEERING**  
 1000 N. W. 10th St., Suite 100  
 Ft. Lauderdale, FL 33304  
 (954) 561-1000

**ELECTRICAL ENGINEERING**  
 1000 N. W. 10th St., Suite 100  
 Ft. Lauderdale, FL 33304  
 (954) 561-1000

**PLUMBING ENGINEERING**  
 1000 N. W. 10th St., Suite 100  
 Ft. Lauderdale, FL 33304  
 (954) 561-1000

**MECHANICAL ENGINEERING**  
 1000 N. W. 10th St., Suite 100  
 Ft. Lauderdale, FL 33304  
 (954) 561-1000

**MECHANICAL ENGINEERING**  
 1000 N. W. 10th St., Suite 100  
 Ft. Lauderdale, FL 33304  
 (954) 561-1000

**MECHANICAL ENGINEERING**  
 1000 N. W. 10th St., Suite 100  
 Ft. Lauderdale, FL 33304  
 (954) 561-1000

**MECHANICAL ENGINEERING**  
 1000 N. W. 10th St., Suite 100  
 Ft. Lauderdale, FL 33304  
 (954) 561-1000

**MECHANICAL ENGINEERING**  
 1000 N. W. 10th St., Suite 100  
 Ft. Lauderdale, FL 33304  
 (954) 561-1000

**MECHANICAL ENGINEERING**  
 1000 N. W. 10th St., Suite 100  
 Ft. Lauderdale, FL 33304  
 (954) 561-1000

**MECHANICAL ENGINEERING**  
 1000 N. W. 10th St., Suite 100  
 Ft. Lauderdale, FL 33304  
 (954) 561-1000

**MECHANICAL ENGINEERING**  
 1000 N. W. 10th St., Suite 100  
 Ft. Lauderdale, FL 33304  
 (954) 561-1000

**MECHANICAL ENGINEERING**  
 1000 N. W. 10th St., Suite 100  
 Ft. Lauderdale, FL 33304  
 (954) 561-1000

**CHEROKEE HARD ROCK CASINO 4**

- GENERAL NOTES:**
1. REFER TO ALL DRAWINGS (MECHANICAL, ELECTRICAL, AND ARCHITECTURAL) LIGHTING DRAWINGS FOR DETAILS, SPECIFICATIONS, AND PROGRAMMING INSTRUCTIONS.
  2. REFER TO ALL DRAWINGS FOR DIMENSIONS, CLEARANCES, AND PANEL SIZES.

- SHEET NOTES:**
1. EXISTING AND CONNECT CIRCUITING FROM JUNCTION BOX TO OUTLETS IN AREA WITH SHOWN SYMBOLS.
  2. NEW CIRCUITING TO BE SHOWN WITH SHOWN SYMBOLS THROUGHOUT DRAWING UNLESS NOTED OTHERWISE.

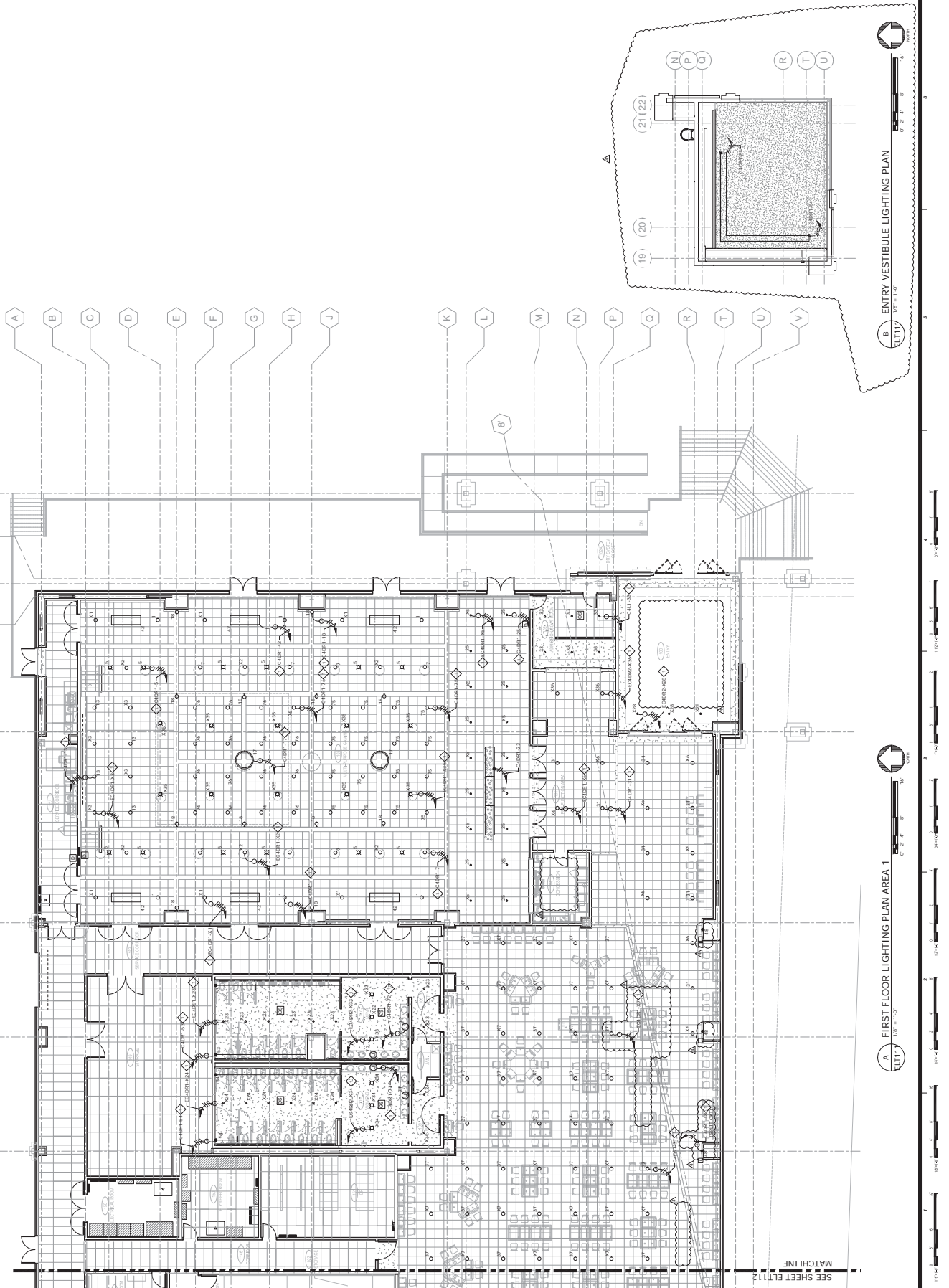

**CHEROKEE HARD ROCK CASINO 4**

**CASINO 4**

**FIRST FLOOR LIGHTING PLAN AREA 1**

**CONSTRUCTION SET**

**ELT111**

**AS NOTED**

**DATE**

**DESCRIPTION**

**NO.**

**DATE**

**DESCRIPTION**

**NO.**

**DATE**

**DESCRIPTION**

**NO.**

**DATE**

**DESCRIPTION**

**NO.**

**DATE**

**SEE SHEET ELT112**

**MATCHLINE**

**SCALE**

**0' 7' 14'**

**0' 7' 14'**

**0' 7' 14'**

**0' 7' 14'**

**0' 7' 14'**

**0' 7' 14'**

**0' 7' 14'**

**0' 7' 14'**

**0' 7' 14'**

**0' 7' 14'**

**0' 7' 14'**

**0' 7' 14'**

**0' 7' 14'**

**0' 7' 14'**

**0' 7' 14'**

**0' 7' 14'**

**0' 7' 14'**

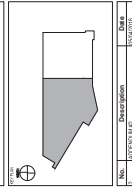

NO.	DESCRIPTION	DATE
1	ISSUED FOR PERMIT	05/15/2019
2	ISSUED FOR PERMIT	05/15/2019
3	ISSUED FOR PERMIT	05/15/2019
4	ISSUED FOR PERMIT	05/15/2019
5	ISSUED FOR PERMIT	05/15/2019
6	ISSUED FOR PERMIT	05/15/2019
7	ISSUED FOR PERMIT	05/15/2019
8	ISSUED FOR PERMIT	05/15/2019
9	ISSUED FOR PERMIT	05/15/2019
10	ISSUED FOR PERMIT	05/15/2019
11	ISSUED FOR PERMIT	05/15/2019
12	ISSUED FOR PERMIT	05/15/2019
13	ISSUED FOR PERMIT	05/15/2019
14	ISSUED FOR PERMIT	05/15/2019
15	ISSUED FOR PERMIT	05/15/2019
16	ISSUED FOR PERMIT	05/15/2019
17	ISSUED FOR PERMIT	05/15/2019
18	ISSUED FOR PERMIT	05/15/2019
19	ISSUED FOR PERMIT	05/15/2019
20	ISSUED FOR PERMIT	05/15/2019

FIRST FLOOR LIGHTING PLAN AREA 2

CONSTRUCTION SET



**GENERAL NOTES:**  
 1. REFER TO ALL DRAWINGS FOR ENGINEERING AND ARCHITECTURAL LIGHTING REQUIREMENTS FOR LIGHTING FIXTURES AND INSTALLATION INSTRUCTIONS.  
**SHEET NOTES:**  
 1. ALL LIGHTING FIXTURES SHALL BE INSTALLED IN ACCORDANCE WITH THE LIGHTING SPECIFICATIONS AND NOTES ON THESE DRAWINGS.  
 2. ALL LIGHTING FIXTURES SHALL BE INSTALLED IN ACCORDANCE WITH THE LIGHTING SPECIFICATIONS AND NOTES ON THESE DRAWINGS.  
 3. ALL LIGHTING FIXTURES SHALL BE INSTALLED IN ACCORDANCE WITH THE LIGHTING SPECIFICATIONS AND NOTES ON THESE DRAWINGS.  
 4. ALL LIGHTING FIXTURES SHALL BE INSTALLED IN ACCORDANCE WITH THE LIGHTING SPECIFICATIONS AND NOTES ON THESE DRAWINGS.  
 5. ALL LIGHTING FIXTURES SHALL BE INSTALLED IN ACCORDANCE WITH THE LIGHTING SPECIFICATIONS AND NOTES ON THESE DRAWINGS.  
 6. ALL LIGHTING FIXTURES SHALL BE INSTALLED IN ACCORDANCE WITH THE LIGHTING SPECIFICATIONS AND NOTES ON THESE DRAWINGS.  
 7. ALL LIGHTING FIXTURES SHALL BE INSTALLED IN ACCORDANCE WITH THE LIGHTING SPECIFICATIONS AND NOTES ON THESE DRAWINGS.  
 8. ALL LIGHTING FIXTURES SHALL BE INSTALLED IN ACCORDANCE WITH THE LIGHTING SPECIFICATIONS AND NOTES ON THESE DRAWINGS.  
 9. ALL LIGHTING FIXTURES SHALL BE INSTALLED IN ACCORDANCE WITH THE LIGHTING SPECIFICATIONS AND NOTES ON THESE DRAWINGS.  
 10. ALL LIGHTING FIXTURES SHALL BE INSTALLED IN ACCORDANCE WITH THE LIGHTING SPECIFICATIONS AND NOTES ON THESE DRAWINGS.  
 11. ALL LIGHTING FIXTURES SHALL BE INSTALLED IN ACCORDANCE WITH THE LIGHTING SPECIFICATIONS AND NOTES ON THESE DRAWINGS.  
 12. ALL LIGHTING FIXTURES SHALL BE INSTALLED IN ACCORDANCE WITH THE LIGHTING SPECIFICATIONS AND NOTES ON THESE DRAWINGS.  
 13. ALL LIGHTING FIXTURES SHALL BE INSTALLED IN ACCORDANCE WITH THE LIGHTING SPECIFICATIONS AND NOTES ON THESE DRAWINGS.  
 14. ALL LIGHTING FIXTURES SHALL BE INSTALLED IN ACCORDANCE WITH THE LIGHTING SPECIFICATIONS AND NOTES ON THESE DRAWINGS.  
 15. ALL LIGHTING FIXTURES SHALL BE INSTALLED IN ACCORDANCE WITH THE LIGHTING SPECIFICATIONS AND NOTES ON THESE DRAWINGS.  
 16. ALL LIGHTING FIXTURES SHALL BE INSTALLED IN ACCORDANCE WITH THE LIGHTING SPECIFICATIONS AND NOTES ON THESE DRAWINGS.  
 17. ALL LIGHTING FIXTURES SHALL BE INSTALLED IN ACCORDANCE WITH THE LIGHTING SPECIFICATIONS AND NOTES ON THESE DRAWINGS.  
 18. ALL LIGHTING FIXTURES SHALL BE INSTALLED IN ACCORDANCE WITH THE LIGHTING SPECIFICATIONS AND NOTES ON THESE DRAWINGS.  
 19. ALL LIGHTING FIXTURES SHALL BE INSTALLED IN ACCORDANCE WITH THE LIGHTING SPECIFICATIONS AND NOTES ON THESE DRAWINGS.  
 20. ALL LIGHTING FIXTURES SHALL BE INSTALLED IN ACCORDANCE WITH THE LIGHTING SPECIFICATIONS AND NOTES ON THESE DRAWINGS.

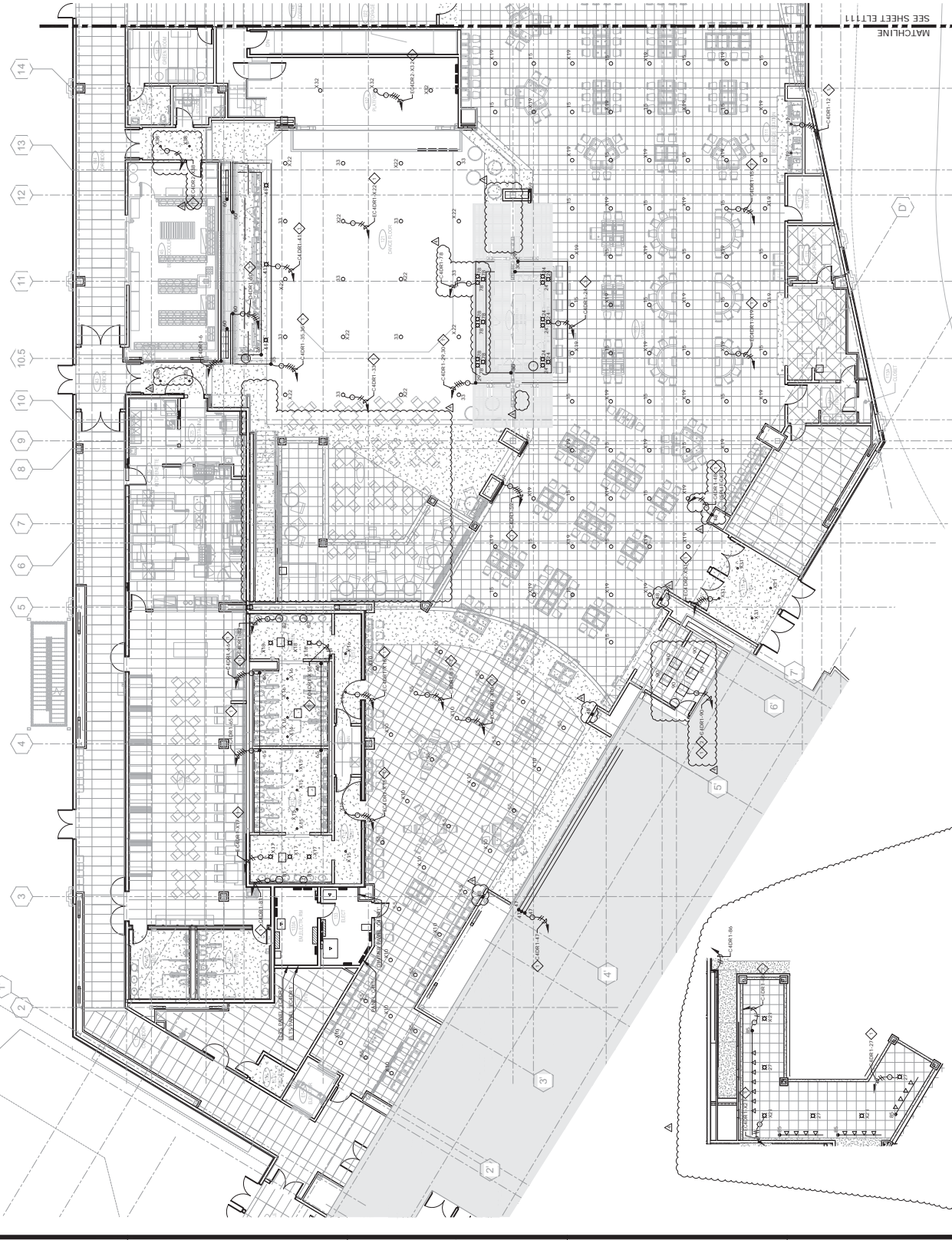

**A. FIRST FLOOR LIGHTING PLAN AREA 2**  
 1/8" = 1'-0"  
 ELT112

**B. LOWER VIP MEZZANINE LIGHTING PLAN**  
 1/8" = 1'-0"  
 ELT113

**GENERAL NOTES:**  
1. REFER TO ALL DRAWINGS FOR ELECTRICAL AND ARCHITECTURAL LIGHTING FIXTURES, DIMENSIONS, SPECIFICATIONS AND INSTALLATION INSTRUCTIONS.  
2. VERIFY ALL DIMENSIONS AND LOCATIONS OF FIXTURES, CORDS, ETC. PANEL, ETC. BEFORE STARTING WORK.

**SHEET NOTES:**  
1. EXISTING AND CONNECT FROM JUNCTION BOX TO OUTLET IN AREA WITH SHADING. VERIFY LOCATION OF EXISTING CONDUITS THROUGHOUT. UNLESS NOTED OTHERWISE.

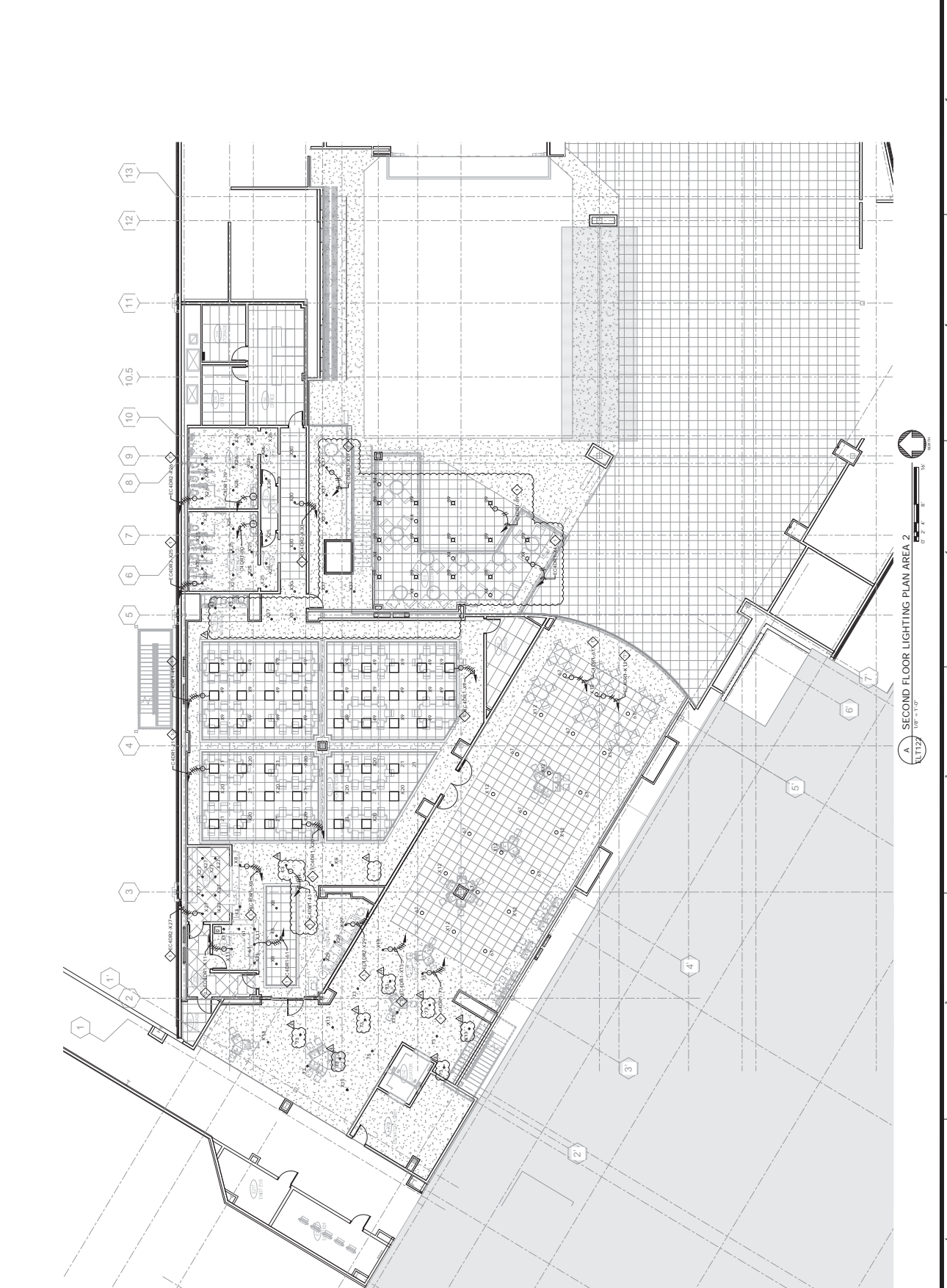

**A SECOND FLOOR LIGHTING PLAN AREA 2**  
SCALE: 1/8" = 1'-0"  
DATE: 10/20/2023

**GENERAL NOTES:**  
1. REFER TO ALL DRAWINGS (MECHANICAL AND ARCHITECTURAL) LIGHTING FIXTURES FOR MORE SPECIFICATIONS AND INSTALLATION INSTRUCTIONS.

**SHEET NOTES:**  
1. ALL FIXTURES TO BE INSTALLED AND WIRING TO BE INSTALLED AS SHOWN UNLESS OTHERWISE NOTED OTHERWISE.  
2. REFER TO SHEET ELT112 FOR LIGHT FIXTURE SCHEDULING.

**GENERAL NOTES:**  
1. REFER TO ALL DRAWINGS (MECHANICAL AND ARCHITECTURAL) LIGHTING FIXTURES FOR MORE SPECIFICATIONS AND INSTALLATION INSTRUCTIONS.

**SHEET NOTES:**  
1. ALL FIXTURES TO BE INSTALLED AND WIRING TO BE INSTALLED AS SHOWN UNLESS OTHERWISE NOTED OTHERWISE.  
2. REFER TO SHEET ELT112 FOR LIGHT FIXTURE SCHEDULING.

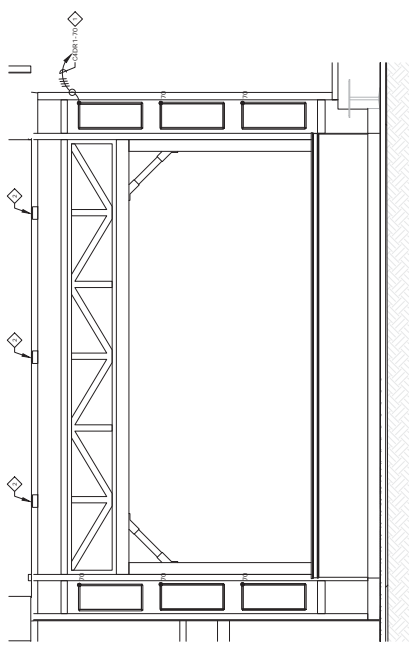
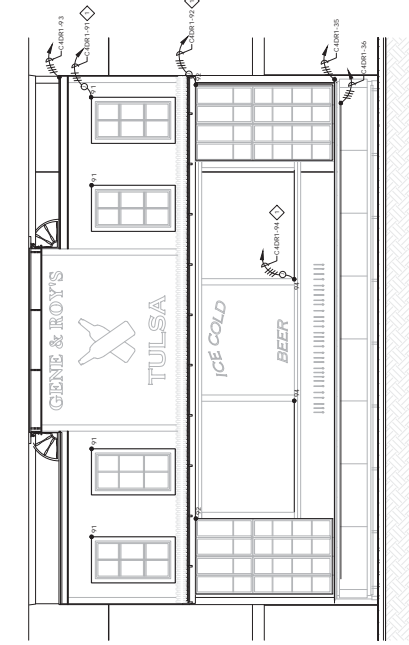

INTERIOR LIGHTING ELEVATION - ENTERTAINMENT  
B. BAR NORTH  
ELT200 1/4" = 1'-0"

INTERIOR LIGHTING ELEVATION - ENTERTAINMENT  
A. BAR EAST  
ELT200 1/4" = 1'-0"



**GENERAL NOTES:**

1. REFER TO ALL DRAWINGS AND SPECIFICATIONS FOR EXTERIOR LIGHTING ELEVATIONS FOR PERMITS AND ARCHITECTURAL INSTRUCTIONS.

**SHEET NOTES:**

1. ALL DIMENSIONS UNLESS OTHERWISE NOTED ARE IN FEET AND INCHES.

2. ALL DIMENSIONS UNLESS OTHERWISE NOTED ARE IN FEET AND INCHES.

3. ALL DIMENSIONS UNLESS OTHERWISE NOTED ARE IN FEET AND INCHES.

4. ALL DIMENSIONS UNLESS OTHERWISE NOTED ARE IN FEET AND INCHES.

5. ALL DIMENSIONS UNLESS OTHERWISE NOTED ARE IN FEET AND INCHES.

6. ALL DIMENSIONS UNLESS OTHERWISE NOTED ARE IN FEET AND INCHES.

7. ALL DIMENSIONS UNLESS OTHERWISE NOTED ARE IN FEET AND INCHES.

8. ALL DIMENSIONS UNLESS OTHERWISE NOTED ARE IN FEET AND INCHES.

9. ALL DIMENSIONS UNLESS OTHERWISE NOTED ARE IN FEET AND INCHES.

10. ALL DIMENSIONS UNLESS OTHERWISE NOTED ARE IN FEET AND INCHES.

11. ALL DIMENSIONS UNLESS OTHERWISE NOTED ARE IN FEET AND INCHES.

12. ALL DIMENSIONS UNLESS OTHERWISE NOTED ARE IN FEET AND INCHES.

13. ALL DIMENSIONS UNLESS OTHERWISE NOTED ARE IN FEET AND INCHES.

14. ALL DIMENSIONS UNLESS OTHERWISE NOTED ARE IN FEET AND INCHES.

15. ALL DIMENSIONS UNLESS OTHERWISE NOTED ARE IN FEET AND INCHES.

16. ALL DIMENSIONS UNLESS OTHERWISE NOTED ARE IN FEET AND INCHES.

17. ALL DIMENSIONS UNLESS OTHERWISE NOTED ARE IN FEET AND INCHES.

18. ALL DIMENSIONS UNLESS OTHERWISE NOTED ARE IN FEET AND INCHES.

19. ALL DIMENSIONS UNLESS OTHERWISE NOTED ARE IN FEET AND INCHES.

20. ALL DIMENSIONS UNLESS OTHERWISE NOTED ARE IN FEET AND INCHES.

21. ALL DIMENSIONS UNLESS OTHERWISE NOTED ARE IN FEET AND INCHES.

22. ALL DIMENSIONS UNLESS OTHERWISE NOTED ARE IN FEET AND INCHES.

23. ALL DIMENSIONS UNLESS OTHERWISE NOTED ARE IN FEET AND INCHES.

24. ALL DIMENSIONS UNLESS OTHERWISE NOTED ARE IN FEET AND INCHES.

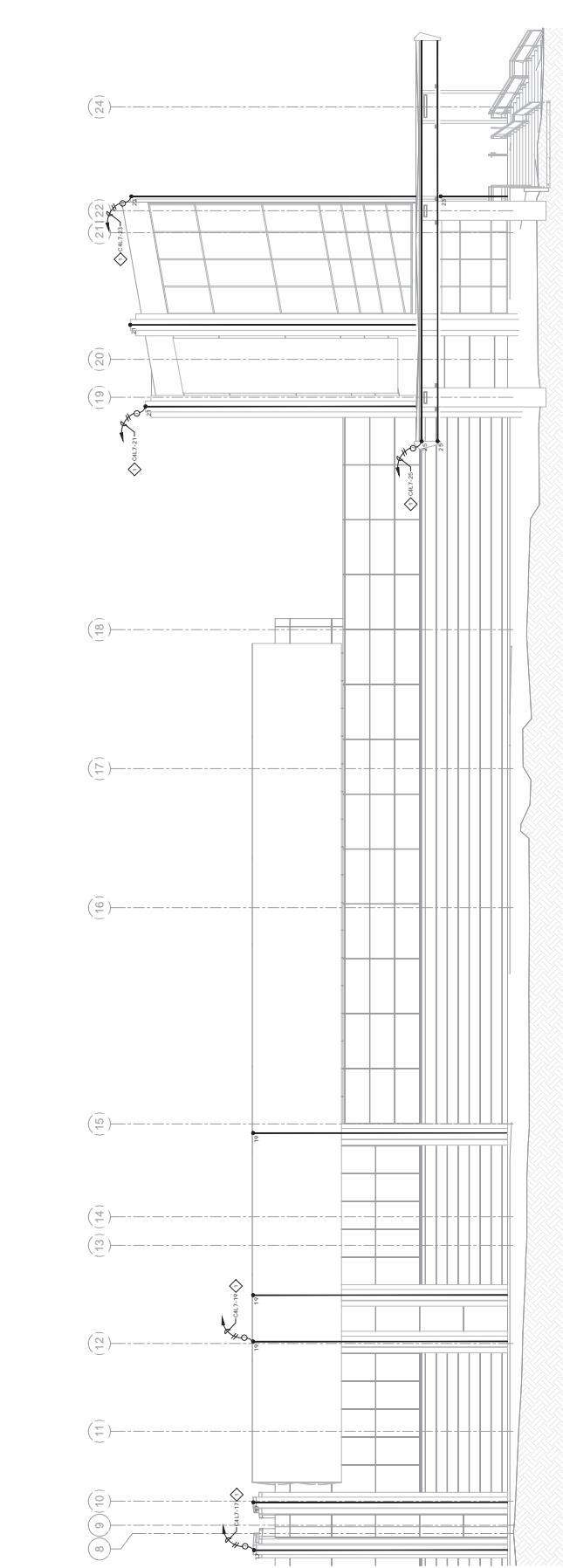

A EXTERIOR LIGHTING ELEVATION - NORTH VIEW  
VF = 1'-0"  
1/8" = 1'-0"

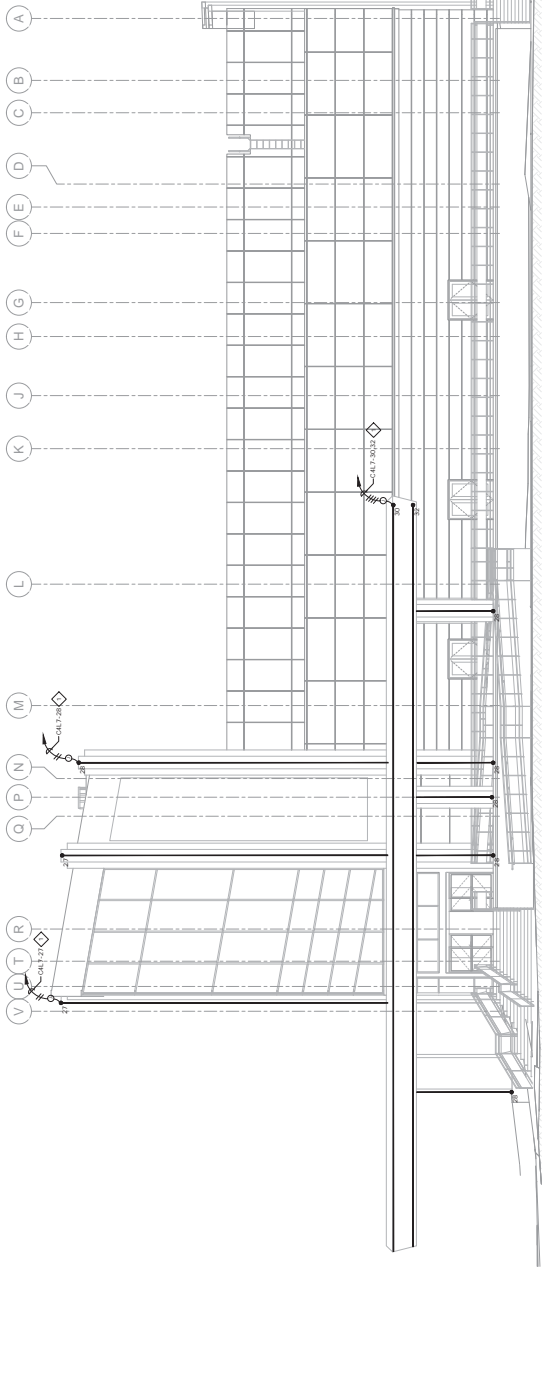

B EXTERIOR LIGHTING ELEVATION - WEST VIEW  
VF = 1'-0"  
1/8" = 1'-0"



HARD ROCK CASINO

SYMBOL LIST & GENERAL NOTES - FIRE PROTECTION

NO.	DESCRIPTION	DATE
1	ROCKWALL	10/21/2011
2	ROCKWALL	10/21/2011
3	ROCKWALL	10/21/2011
4	ROCKWALL	10/21/2011
5	ROCKWALL	10/21/2011
6	ROCKWALL	10/21/2011
7	ROCKWALL	10/21/2011
8	ROCKWALL	10/21/2011
9	ROCKWALL	10/21/2011
10	ROCKWALL	10/21/2011
11	ROCKWALL	10/21/2011
12	ROCKWALL	10/21/2011
13	ROCKWALL	10/21/2011
14	ROCKWALL	10/21/2011
15	ROCKWALL	10/21/2011
16	ROCKWALL	10/21/2011
17	ROCKWALL	10/21/2011
18	ROCKWALL	10/21/2011
19	ROCKWALL	10/21/2011
20	ROCKWALL	10/21/2011
21	ROCKWALL	10/21/2011
22	ROCKWALL	10/21/2011
23	ROCKWALL	10/21/2011
24	ROCKWALL	10/21/2011
25	ROCKWALL	10/21/2011
26	ROCKWALL	10/21/2011
27	ROCKWALL	10/21/2011
28	ROCKWALL	10/21/2011
29	ROCKWALL	10/21/2011
30	ROCKWALL	10/21/2011
31	ROCKWALL	10/21/2011
32	ROCKWALL	10/21/2011
33	ROCKWALL	10/21/2011
34	ROCKWALL	10/21/2011
35	ROCKWALL	10/21/2011
36	ROCKWALL	10/21/2011
37	ROCKWALL	10/21/2011
38	ROCKWALL	10/21/2011
39	ROCKWALL	10/21/2011
40	ROCKWALL	10/21/2011
41	ROCKWALL	10/21/2011
42	ROCKWALL	10/21/2011
43	ROCKWALL	10/21/2011
44	ROCKWALL	10/21/2011
45	ROCKWALL	10/21/2011
46	ROCKWALL	10/21/2011
47	ROCKWALL	10/21/2011
48	ROCKWALL	10/21/2011
49	ROCKWALL	10/21/2011
50	ROCKWALL	10/21/2011
51	ROCKWALL	10/21/2011
52	ROCKWALL	10/21/2011
53	ROCKWALL	10/21/2011
54	ROCKWALL	10/21/2011
55	ROCKWALL	10/21/2011
56	ROCKWALL	10/21/2011
57	ROCKWALL	10/21/2011
58	ROCKWALL	10/21/2011
59	ROCKWALL	10/21/2011
60	ROCKWALL	10/21/2011

CONSTRUCTION SET

SYMBOL LIST & GENERAL NOTES - FIRE PROTECTION

DATE: 10/21/2011

PROJECT: HARD ROCK CASINO

FILE NO: 57774018

AS NOTED

### FIRE PROTECTION SYMBOL LIST

SYMBOL	DESCRIPTION
(H)	POINT OF CONNECTION
(L)	LET
(LI)	LETTER CONNECTION
(LE)	LETTER END BRING
(EP)	FIRE PROTECTION STANDPIPE (FPI)
(EPB)	BACKFLOW PREVENTION DEVICE (BFPD)
(L2)	LETTER TAKE OFF/STANDPIPE TAKE OFF
(L3)	LETTER TAKE OFF/STANDPIPE TAKE OFF
(L4)	LETTER TAKE OFF/STANDPIPE TAKE OFF
(L5)	LETTER TAKE OFF/STANDPIPE TAKE OFF
(L6)	LETTER TAKE OFF/STANDPIPE TAKE OFF
(L7)	LETTER TAKE OFF/STANDPIPE TAKE OFF
(L8)	LETTER TAKE OFF/STANDPIPE TAKE OFF
(L9)	LETTER TAKE OFF/STANDPIPE TAKE OFF
(L10)	LETTER TAKE OFF/STANDPIPE TAKE OFF
(L11)	LETTER TAKE OFF/STANDPIPE TAKE OFF
(L12)	LETTER TAKE OFF/STANDPIPE TAKE OFF
(L13)	LETTER TAKE OFF/STANDPIPE TAKE OFF
(L14)	LETTER TAKE OFF/STANDPIPE TAKE OFF
(L15)	LETTER TAKE OFF/STANDPIPE TAKE OFF
(L16)	LETTER TAKE OFF/STANDPIPE TAKE OFF
(L17)	LETTER TAKE OFF/STANDPIPE TAKE OFF
(L18)	LETTER TAKE OFF/STANDPIPE TAKE OFF
(L19)	LETTER TAKE OFF/STANDPIPE TAKE OFF
(L20)	LETTER TAKE OFF/STANDPIPE TAKE OFF
(L21)	LETTER TAKE OFF/STANDPIPE TAKE OFF
(L22)	LETTER TAKE OFF/STANDPIPE TAKE OFF
(L23)	LETTER TAKE OFF/STANDPIPE TAKE OFF
(L24)	LETTER TAKE OFF/STANDPIPE TAKE OFF
(L25)	LETTER TAKE OFF/STANDPIPE TAKE OFF
(L26)	LETTER TAKE OFF/STANDPIPE TAKE OFF
(L27)	LETTER TAKE OFF/STANDPIPE TAKE OFF
(L28)	LETTER TAKE OFF/STANDPIPE TAKE OFF
(L29)	LETTER TAKE OFF/STANDPIPE TAKE OFF
(L30)	LETTER TAKE OFF/STANDPIPE TAKE OFF
(L31)	LETTER TAKE OFF/STANDPIPE TAKE OFF
(L32)	LETTER TAKE OFF/STANDPIPE TAKE OFF
(L33)	LETTER TAKE OFF/STANDPIPE TAKE OFF
(L34)	LETTER TAKE OFF/STANDPIPE TAKE OFF
(L35)	LETTER TAKE OFF/STANDPIPE TAKE OFF
(L36)	LETTER TAKE OFF/STANDPIPE TAKE OFF
(L37)	LETTER TAKE OFF/STANDPIPE TAKE OFF
(L38)	LETTER TAKE OFF/STANDPIPE TAKE OFF
(L39)	LETTER TAKE OFF/STANDPIPE TAKE OFF
(L40)	LETTER TAKE OFF/STANDPIPE TAKE OFF
(L41)	LETTER TAKE OFF/STANDPIPE TAKE OFF
(L42)	LETTER TAKE OFF/STANDPIPE TAKE OFF
(L43)	LETTER TAKE OFF/STANDPIPE TAKE OFF
(L44)	LETTER TAKE OFF/STANDPIPE TAKE OFF
(L45)	LETTER TAKE OFF/STANDPIPE TAKE OFF
(L46)	LETTER TAKE OFF/STANDPIPE TAKE OFF
(L47)	LETTER TAKE OFF/STANDPIPE TAKE OFF
(L48)	LETTER TAKE OFF/STANDPIPE TAKE OFF
(L49)	LETTER TAKE OFF/STANDPIPE TAKE OFF
(L50)	LETTER TAKE OFF/STANDPIPE TAKE OFF

### ALL FP DRAWINGS GENERAL NOTES

- A. INSTALL ALL FIRE ALARMS AND DETECTORS IN ACCORDANCE WITH THE NATIONAL FIRE ALARM AND SIGNALING ASSOCIATION (NFPA) AND LOCAL ORDINANCES. PROVIDE FIRE ALARMS AND DETECTORS WITH BATTERIES.
- B. COORDINATE EXACT LOCATION OF ALL SPRINKLER RISERS WITH ALL OTHER SERVICES IN THE AREA.
- C. COORDINATE ALL RISERS WITH OWNER AND/OR CONTRACTOR.
- D. PROVIDE FULL SPRINKLER COVERAGE FOR ALL SPACES INCLUDING ELECTRICAL CLOSETS, ELEVATOR SHAFTS, STAIRWAYS AND EXTERIOR CANOPIES.
- E. SPRINKLERS SHALL BE INSTALLED IN THE CENTER OF CEILING TILES.
- F. ALL PIPING SHALL BE INSTALLED CONCEALED ABOVE FINISHED CEILING UNLESS OTHERWISE NOTED.
- G. COORDINATE SPRINKLER LOCATIONS AND PIPING WITH OTHER TRADES REFER TO ARCHITECTURAL, ELECTRICAL, HVAC, STRUCTURAL, AND OTHER APPLICABLE TRADES FOR CLASH DETECTION AND RESOLUTION.
- H. PROVIDE RISER SYSTEMS SHALL BE TRACED PER CODE. EACH TRACER SHALL BE IDENTIFIED BY TRADE AND NUMBER.
- I. FLOW TEST DATA IS PROVIDED FOR INFORMATION ONLY. THE CONTRACTOR SHALL PROVIDE TEST DATA AS PART OF THE SUBMITTALS. THIS DATA SHALL BE USED AS THE BASIS OF DESIGN.
- J. MATERIAL AND EQUIPMENT SUBMITTALS SHALL INDICATE SPECIFICALLY WHICH TYPE OF SPRINKLER IS TO BE USED FOR EACH APPLICATION AND WHETHER THE SYSTEM SHALL BE WET PIPE OR OTHER TYPE. EQUIPMENT SHALL BE IDENTIFIED BY TRADE, TYPE, MODEL NUMBER, AND ALL OTHER IDENTIFYING DATA. ALL MATERIALS, EQUIPMENT, AND REQUIREMENTS ETC. SHALL BE FULLY IDENTIFIED.
- K. THE CONTRACTOR SHALL COORDINATE PIPE ROUTINGS WITH STRUCTURAL, MECHANICAL, ELECTRICAL, AND OTHER TRADES TO BE INSTALLED ABOVE OR BELOW THE CEILING.
- L. THE CONTRACTOR SHALL COORDINATE SPRINKLER LOCATIONS WITH ALL OTHER SERVICES IN THE AREA, INCLUDING, BUT NOT LIMITED TO, MECHANICAL, ELECTRICAL, PLUMBING, AND OTHER TRADES.
- M. ALL WORK SHALL BE IN ACCORDANCE WITH THE BIDDING REQUIREMENTS OF THE 2011 INTERNATIONAL BUILDING CODES, LOCAL FIRE MARSHAL, AND OTHER APPLICABLE CODES, STANDARDS, REGULATIONS, ETC.
- N. IN ADDITION TO THOSE SHOWN ON THE DRAWINGS AND DESIGN SPECIFICATIONS, ALL SPRINKLERS AND PIPING SHALL BE INSTALLED IN ALL MECHANICAL AND ELECTRICAL ROOMS.
- O. ALL PENETRATIONS THROUGH CONSTRUCTION BARRIERS OF AREAS IN THE CONTRACTOR'S SCOPE SHALL BE MADE IN ACCORDANCE WITH THE INTERNATIONAL BUILDING CODES. PENETRATIONS SHALL BE MADE IN ACCORDANCE WITH THE INTERNATIONAL BUILDING CODES AND ALL OTHER APPLICABLE CODES, STANDARDS, REGULATIONS, ETC. ALL PENETRATIONS SHALL BE MADE IN ACCORDANCE WITH THE INTERNATIONAL BUILDING CODES AND ALL OTHER APPLICABLE CODES, STANDARDS, REGULATIONS, ETC. ALL PENETRATIONS SHALL BE MADE IN ACCORDANCE WITH THE INTERNATIONAL BUILDING CODES AND ALL OTHER APPLICABLE CODES, STANDARDS, REGULATIONS, ETC. ALL PENETRATIONS SHALL BE MADE IN ACCORDANCE WITH THE INTERNATIONAL BUILDING CODES AND ALL OTHER APPLICABLE CODES, STANDARDS, REGULATIONS, ETC. ALL PENETRATIONS SHALL BE MADE IN ACCORDANCE WITH THE INTERNATIONAL BUILDING CODES AND ALL OTHER APPLICABLE CODES, STANDARDS, REGULATIONS, ETC.

SPRINKLERS ARE NOT INSTALLED OVER GLASS PARTITIONS AND FITTINGS

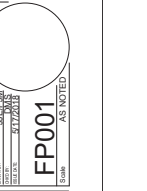



THIS DRAWING IS THE PROPERTY OF EDWARDS REED ASSOCIATES. IT IS TO BE USED ONLY FOR THE PROJECT AND SITE SPECIFICALLY IDENTIFIED IN THE TITLE. ANY REUSE OR MODIFICATION OF THIS DRAWING WITHOUT THE WRITTEN PERMISSION OF EDWARDS REED ASSOCIATES IS PROHIBITED.

**CONSULTANTS**

**INTERIOR ARCHITECTURE**  
EDWARDS REED ASSOCIATES  
10150 NE 10th St, Suite 200  
Seattle, WA 98125  
Tel: 206.251.1234  
Fax: 206.251.1235

**MECHANICAL ENGINEERING**  
BURNS & MCDONNELL  
1000 4th Ave, Suite 2000  
Seattle, WA 98101  
Tel: 206.461.2000  
Fax: 206.461.2001

**MECHANICAL ENGINEERING**  
BURNS & MCDONNELL  
1000 4th Ave, Suite 2000  
Seattle, WA 98101  
Tel: 206.461.2000  
Fax: 206.461.2001

**MECHANICAL ENGINEERING**  
BURNS & MCDONNELL  
1000 4th Ave, Suite 2000  
Seattle, WA 98101  
Tel: 206.461.2000  
Fax: 206.461.2001

**MECHANICAL ENGINEERING**  
BURNS & MCDONNELL  
1000 4th Ave, Suite 2000  
Seattle, WA 98101  
Tel: 206.461.2000  
Fax: 206.461.2001

**MECHANICAL ENGINEERING**  
BURNS & MCDONNELL  
1000 4th Ave, Suite 2000  
Seattle, WA 98101  
Tel: 206.461.2000  
Fax: 206.461.2001

**MECHANICAL ENGINEERING**  
BURNS & MCDONNELL  
1000 4th Ave, Suite 2000  
Seattle, WA 98101  
Tel: 206.461.2000  
Fax: 206.461.2001

**MECHANICAL ENGINEERING**  
BURNS & MCDONNELL  
1000 4th Ave, Suite 2000  
Seattle, WA 98101  
Tel: 206.461.2000  
Fax: 206.461.2001

**MECHANICAL ENGINEERING**  
BURNS & MCDONNELL  
1000 4th Ave, Suite 2000  
Seattle, WA 98101  
Tel: 206.461.2000  
Fax: 206.461.2001

**MECHANICAL ENGINEERING**  
BURNS & MCDONNELL  
1000 4th Ave, Suite 2000  
Seattle, WA 98101  
Tel: 206.461.2000  
Fax: 206.461.2001

**MECHANICAL ENGINEERING**  
BURNS & MCDONNELL  
1000 4th Ave, Suite 2000  
Seattle, WA 98101  
Tel: 206.461.2000  
Fax: 206.461.2001

**MECHANICAL ENGINEERING**  
BURNS & MCDONNELL  
1000 4th Ave, Suite 2000  
Seattle, WA 98101  
Tel: 206.461.2000  
Fax: 206.461.2001

**MECHANICAL ENGINEERING**  
BURNS & MCDONNELL  
1000 4th Ave, Suite 2000  
Seattle, WA 98101  
Tel: 206.461.2000  
Fax: 206.461.2001

**MECHANICAL ENGINEERING**  
BURNS & MCDONNELL  
1000 4th Ave, Suite 2000  
Seattle, WA 98101  
Tel: 206.461.2000  
Fax: 206.461.2001

**MECHANICAL ENGINEERING**  
BURNS & MCDONNELL  
1000 4th Ave, Suite 2000  
Seattle, WA 98101  
Tel: 206.461.2000  
Fax: 206.461.2001

**MECHANICAL ENGINEERING**  
BURNS & MCDONNELL  
1000 4th Ave, Suite 2000  
Seattle, WA 98101  
Tel: 206.461.2000  
Fax: 206.461.2001

**MECHANICAL ENGINEERING**  
BURNS & MCDONNELL  
1000 4th Ave, Suite 2000  
Seattle, WA 98101  
Tel: 206.461.2000  
Fax: 206.461.2001

**MECHANICAL ENGINEERING**  
BURNS & MCDONNELL  
1000 4th Ave, Suite 2000  
Seattle, WA 98101  
Tel: 206.461.2000  
Fax: 206.461.2001

**MECHANICAL ENGINEERING**  
BURNS & MCDONNELL  
1000 4th Ave, Suite 2000  
Seattle, WA 98101  
Tel: 206.461.2000  
Fax: 206.461.2001

HARD ROCK CASINO

DATE: 11/21/2017



NO.	DESCRIPTION	DATE
1	ISSUED FOR PERMIT	11/21/2017
2	FOR CONSTRUCTION	11/21/2017
3	FOR CONSTRUCTION	11/21/2017
4	FOR CONSTRUCTION	11/21/2017
5	FOR CONSTRUCTION	11/21/2017
6	FOR CONSTRUCTION	11/21/2017
7	FOR CONSTRUCTION	11/21/2017
8	FOR CONSTRUCTION	11/21/2017
9	FOR CONSTRUCTION	11/21/2017
10	FOR CONSTRUCTION	11/21/2017
11	FOR CONSTRUCTION	11/21/2017
12	FOR CONSTRUCTION	11/21/2017
13	FOR CONSTRUCTION	11/21/2017
14	FOR CONSTRUCTION	11/21/2017
15	FOR CONSTRUCTION	11/21/2017
16	FOR CONSTRUCTION	11/21/2017
17	FOR CONSTRUCTION	11/21/2017
18	FOR CONSTRUCTION	11/21/2017
19	FOR CONSTRUCTION	11/21/2017
20	FOR CONSTRUCTION	11/21/2017
21	FOR CONSTRUCTION	11/21/2017
22	FOR CONSTRUCTION	11/21/2017
23	FOR CONSTRUCTION	11/21/2017
24	FOR CONSTRUCTION	11/21/2017
25	FOR CONSTRUCTION	11/21/2017
26	FOR CONSTRUCTION	11/21/2017
27	FOR CONSTRUCTION	11/21/2017
28	FOR CONSTRUCTION	11/21/2017
29	FOR CONSTRUCTION	11/21/2017
30	FOR CONSTRUCTION	11/21/2017
31	FOR CONSTRUCTION	11/21/2017
32	FOR CONSTRUCTION	11/21/2017
33	FOR CONSTRUCTION	11/21/2017
34	FOR CONSTRUCTION	11/21/2017
35	FOR CONSTRUCTION	11/21/2017
36	FOR CONSTRUCTION	11/21/2017
37	FOR CONSTRUCTION	11/21/2017
38	FOR CONSTRUCTION	11/21/2017
39	FOR CONSTRUCTION	11/21/2017
40	FOR CONSTRUCTION	11/21/2017
41	FOR CONSTRUCTION	11/21/2017
42	FOR CONSTRUCTION	11/21/2017
43	FOR CONSTRUCTION	11/21/2017
44	FOR CONSTRUCTION	11/21/2017
45	FOR CONSTRUCTION	11/21/2017
46	FOR CONSTRUCTION	11/21/2017
47	FOR CONSTRUCTION	11/21/2017
48	FOR CONSTRUCTION	11/21/2017
49	FOR CONSTRUCTION	11/21/2017
50	FOR CONSTRUCTION	11/21/2017

CONSTRUCTION SET

PROJECT: HARD ROCK CASINO  
DRAWING: FIRST FLOOR PLAN AREA 1 - FIRE PROTECTION  
DATE: 11/21/2017  
SCALE: AS NOTED

**FP111 DRAWING NOTES**

- IF ANY PIPE IS ABOVE THE TOP FINISH FLOOR, THE COVER SHALL BE 2" ABOVE THE FINISH FLOOR AND SHALL BE INSTALLED WITH A MINIMUM OF 1" CLEARANCE TO THE FINISH FLOOR. ALL PIPES SHALL BE INSTALLED WITH A MINIMUM OF 1" CLEARANCE TO THE FINISH FLOOR.
- PIPE SHALL BE INSTALLED WITH A MINIMUM OF 1" CLEARANCE TO THE FINISH FLOOR. ALL PIPES SHALL BE INSTALLED WITH A MINIMUM OF 1" CLEARANCE TO THE FINISH FLOOR.
- PIPE SHALL BE INSTALLED WITH A MINIMUM OF 1" CLEARANCE TO THE FINISH FLOOR. ALL PIPES SHALL BE INSTALLED WITH A MINIMUM OF 1" CLEARANCE TO THE FINISH FLOOR.
- PIPE SHALL BE INSTALLED WITH A MINIMUM OF 1" CLEARANCE TO THE FINISH FLOOR. ALL PIPES SHALL BE INSTALLED WITH A MINIMUM OF 1" CLEARANCE TO THE FINISH FLOOR.
- PIPE SHALL BE INSTALLED WITH A MINIMUM OF 1" CLEARANCE TO THE FINISH FLOOR. ALL PIPES SHALL BE INSTALLED WITH A MINIMUM OF 1" CLEARANCE TO THE FINISH FLOOR.
- PIPE SHALL BE INSTALLED WITH A MINIMUM OF 1" CLEARANCE TO THE FINISH FLOOR. ALL PIPES SHALL BE INSTALLED WITH A MINIMUM OF 1" CLEARANCE TO THE FINISH FLOOR.
- PIPE SHALL BE INSTALLED WITH A MINIMUM OF 1" CLEARANCE TO THE FINISH FLOOR. ALL PIPES SHALL BE INSTALLED WITH A MINIMUM OF 1" CLEARANCE TO THE FINISH FLOOR.
- PIPE SHALL BE INSTALLED WITH A MINIMUM OF 1" CLEARANCE TO THE FINISH FLOOR. ALL PIPES SHALL BE INSTALLED WITH A MINIMUM OF 1" CLEARANCE TO THE FINISH FLOOR.
- PIPE SHALL BE INSTALLED WITH A MINIMUM OF 1" CLEARANCE TO THE FINISH FLOOR. ALL PIPES SHALL BE INSTALLED WITH A MINIMUM OF 1" CLEARANCE TO THE FINISH FLOOR.
- PIPE SHALL BE INSTALLED WITH A MINIMUM OF 1" CLEARANCE TO THE FINISH FLOOR. ALL PIPES SHALL BE INSTALLED WITH A MINIMUM OF 1" CLEARANCE TO THE FINISH FLOOR.
- PIPE SHALL BE INSTALLED WITH A MINIMUM OF 1" CLEARANCE TO THE FINISH FLOOR. ALL PIPES SHALL BE INSTALLED WITH A MINIMUM OF 1" CLEARANCE TO THE FINISH FLOOR.
- PIPE SHALL BE INSTALLED WITH A MINIMUM OF 1" CLEARANCE TO THE FINISH FLOOR. ALL PIPES SHALL BE INSTALLED WITH A MINIMUM OF 1" CLEARANCE TO THE FINISH FLOOR.
- PIPE SHALL BE INSTALLED WITH A MINIMUM OF 1" CLEARANCE TO THE FINISH FLOOR. ALL PIPES SHALL BE INSTALLED WITH A MINIMUM OF 1" CLEARANCE TO THE FINISH FLOOR.
- PIPE SHALL BE INSTALLED WITH A MINIMUM OF 1" CLEARANCE TO THE FINISH FLOOR. ALL PIPES SHALL BE INSTALLED WITH A MINIMUM OF 1" CLEARANCE TO THE FINISH FLOOR.
- PIPE SHALL BE INSTALLED WITH A MINIMUM OF 1" CLEARANCE TO THE FINISH FLOOR. ALL PIPES SHALL BE INSTALLED WITH A MINIMUM OF 1" CLEARANCE TO THE FINISH FLOOR.

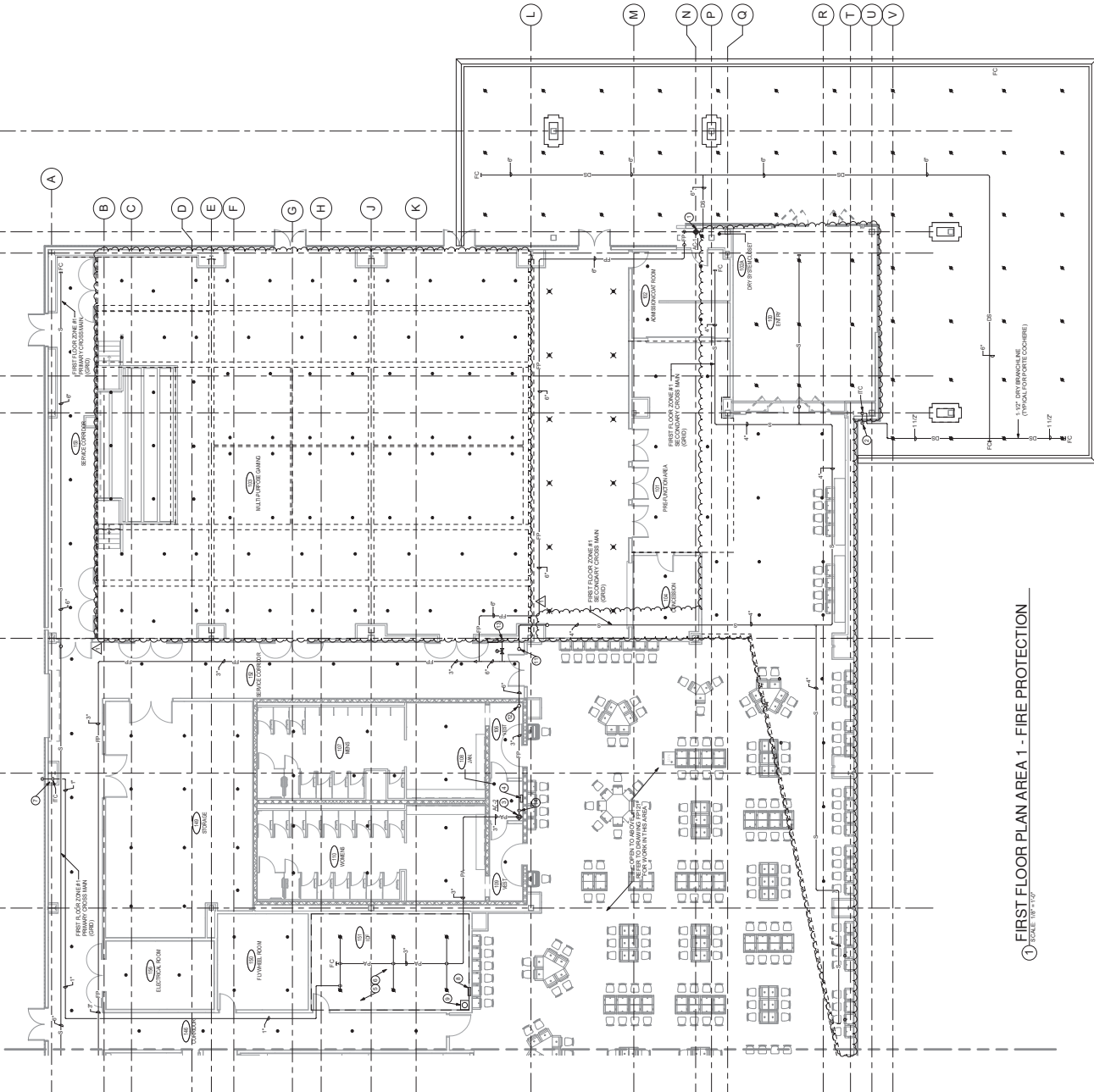

① FIRST FLOOR PLAN AREA 1 - FIRE PROTECTION  
SCALE: 1/8" = 1'-0"



**INTERIOR ARCHITECTURE**  
2245 F STREET, SUITE 200  
LINCOLN, NE 68502  
TEL: 402.478.1111  
FAX: 402.478.1112

**STRUCTURAL ENGINEERING**  
1000 F STREET, SUITE 200  
LINCOLN, NE 68502  
TEL: 402.478.1111  
FAX: 402.478.1112

**MER ENGINEERING**  
1000 F STREET, SUITE 200  
LINCOLN, NE 68502  
TEL: 402.478.1111  
FAX: 402.478.1112

**MECHANICAL ENGINEERING**  
1000 F STREET, SUITE 200  
LINCOLN, NE 68502  
TEL: 402.478.1111  
FAX: 402.478.1112

**ELECTRICAL ENGINEERING**  
1000 F STREET, SUITE 200  
LINCOLN, NE 68502  
TEL: 402.478.1111  
FAX: 402.478.1112

**PLUMBING ENGINEERING**  
1000 F STREET, SUITE 200  
LINCOLN, NE 68502  
TEL: 402.478.1111  
FAX: 402.478.1112

**MECHANICAL ENGINEERING**  
1000 F STREET, SUITE 200  
LINCOLN, NE 68502  
TEL: 402.478.1111  
FAX: 402.478.1112

**ELECTRICAL ENGINEERING**  
1000 F STREET, SUITE 200  
LINCOLN, NE 68502  
TEL: 402.478.1111  
FAX: 402.478.1112

**PLUMBING ENGINEERING**  
1000 F STREET, SUITE 200  
LINCOLN, NE 68502  
TEL: 402.478.1111  
FAX: 402.478.1112

**MECHANICAL ENGINEERING**  
1000 F STREET, SUITE 200  
LINCOLN, NE 68502  
TEL: 402.478.1111  
FAX: 402.478.1112

**ELECTRICAL ENGINEERING**  
1000 F STREET, SUITE 200  
LINCOLN, NE 68502  
TEL: 402.478.1111  
FAX: 402.478.1112

**PLUMBING ENGINEERING**  
1000 F STREET, SUITE 200  
LINCOLN, NE 68502  
TEL: 402.478.1111  
FAX: 402.478.1112

**MECHANICAL ENGINEERING**  
1000 F STREET, SUITE 200  
LINCOLN, NE 68502  
TEL: 402.478.1111  
FAX: 402.478.1112

**ELECTRICAL ENGINEERING**  
1000 F STREET, SUITE 200  
LINCOLN, NE 68502  
TEL: 402.478.1111  
FAX: 402.478.1112

**PLUMBING ENGINEERING**  
1000 F STREET, SUITE 200  
LINCOLN, NE 68502  
TEL: 402.478.1111  
FAX: 402.478.1112

**HARD ROCK CASINO**

**HARD ROCK CASINO**

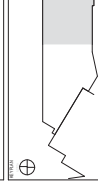

NO.	DESCRIPTION	DATE
1	ISSUED FOR PERMIT	05/17/18
2	ISSUED FOR PERMIT	05/17/18
3	ISSUED FOR PERMIT	05/17/18
4	ISSUED FOR PERMIT	05/17/18
5	ISSUED FOR PERMIT	05/17/18
6	ISSUED FOR PERMIT	05/17/18
7	ISSUED FOR PERMIT	05/17/18
8	ISSUED FOR PERMIT	05/17/18
9	ISSUED FOR PERMIT	05/17/18
10	ISSUED FOR PERMIT	05/17/18
11	ISSUED FOR PERMIT	05/17/18
12	ISSUED FOR PERMIT	05/17/18
13	ISSUED FOR PERMIT	05/17/18
14	ISSUED FOR PERMIT	05/17/18
15	ISSUED FOR PERMIT	05/17/18
16	ISSUED FOR PERMIT	05/17/18
17	ISSUED FOR PERMIT	05/17/18
18	ISSUED FOR PERMIT	05/17/18
19	ISSUED FOR PERMIT	05/17/18
20	ISSUED FOR PERMIT	05/17/18
21	ISSUED FOR PERMIT	05/17/18
22	ISSUED FOR PERMIT	05/17/18

1ST FLOOR AREA 1 - LOW VOLTAGE

CONSTRUCTION SET

LV111  
AS NOTED

**LV111 DRAWING NOTES**  
UNDER FLOOR CABLE FOR PUMPS & HOT LINE (TYPICAL)  
RATED FLOOR FLOORBOX (TYPICAL)

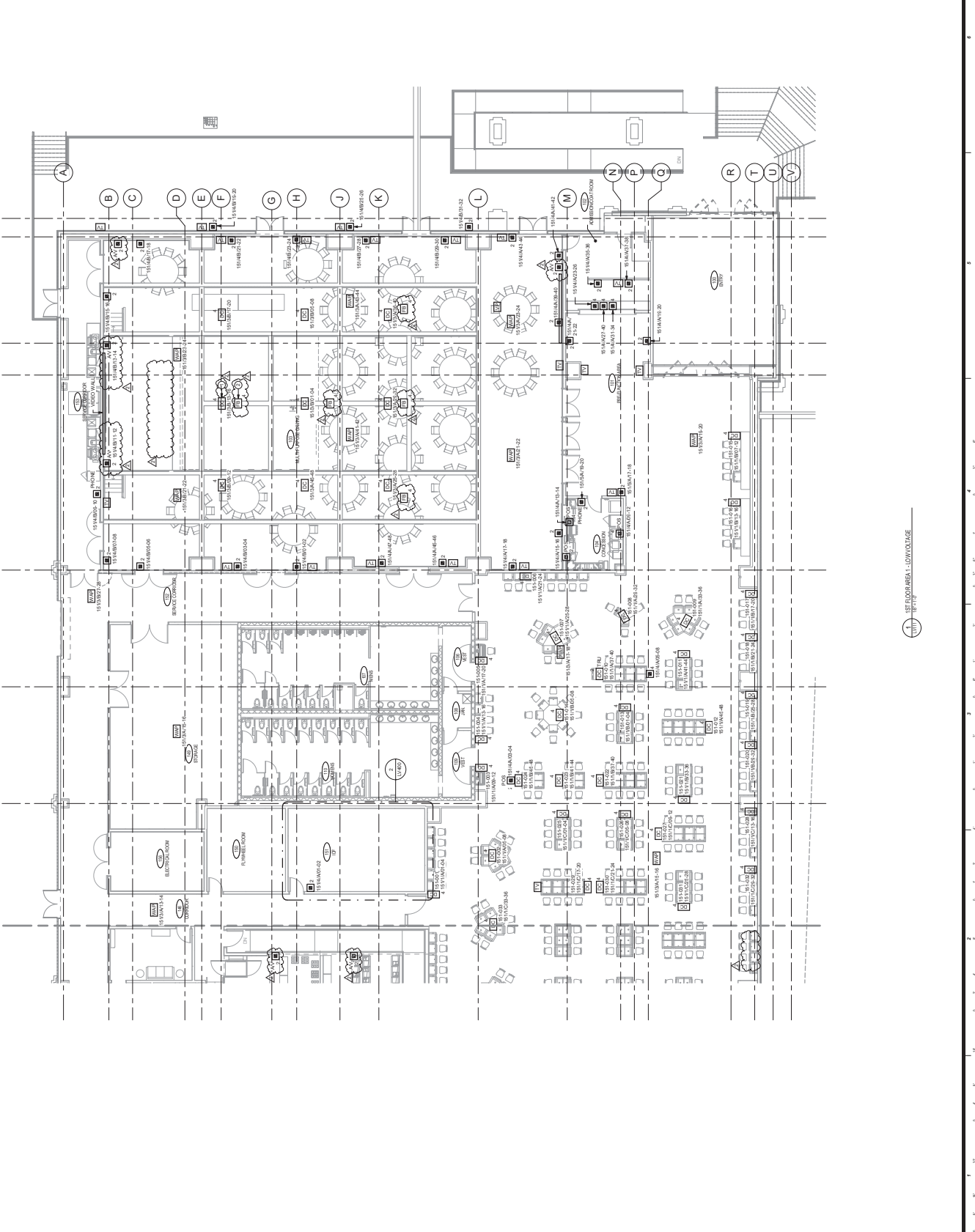

1ST FLOOR AREA 1 - LOW VOLTAGE  
LV111  
AS NOTED



**HARD ROCK CASINO**

**HARD ROCK CASINO**

NO.	DESCRIPTION	DATE
1	ISSUED FOR PERMIT	05/17/11
2	ISSUED FOR PERMIT	05/17/11
3	ISSUED FOR PERMIT	05/17/11
4	ISSUED FOR PERMIT	05/17/11
5	ISSUED FOR PERMIT	05/17/11
6	ISSUED FOR PERMIT	05/17/11
7	ISSUED FOR PERMIT	05/17/11
8	ISSUED FOR PERMIT	05/17/11
9	ISSUED FOR PERMIT	05/17/11
10	ISSUED FOR PERMIT	05/17/11
11	ISSUED FOR PERMIT	05/17/11
12	ISSUED FOR PERMIT	05/17/11
13	ISSUED FOR PERMIT	05/17/11
14	ISSUED FOR PERMIT	05/17/11
15	ISSUED FOR PERMIT	05/17/11
16	ISSUED FOR PERMIT	05/17/11
17	ISSUED FOR PERMIT	05/17/11
18	ISSUED FOR PERMIT	05/17/11
19	ISSUED FOR PERMIT	05/17/11
20	ISSUED FOR PERMIT	05/17/11
21	ISSUED FOR PERMIT	05/17/11
22	ISSUED FOR PERMIT	05/17/11
23	ISSUED FOR PERMIT	05/17/11
24	ISSUED FOR PERMIT	05/17/11
25	ISSUED FOR PERMIT	05/17/11
26	ISSUED FOR PERMIT	05/17/11
27	ISSUED FOR PERMIT	05/17/11
28	ISSUED FOR PERMIT	05/17/11
29	ISSUED FOR PERMIT	05/17/11
30	ISSUED FOR PERMIT	05/17/11

1ST FLOOR AREA 2 - LOW VOLTAGE

CONSTRUCTION SET

DATE: 05/17/11  
DRAWN BY: JLD  
CHECKED BY: JLD  
SCALE: AS NOTED

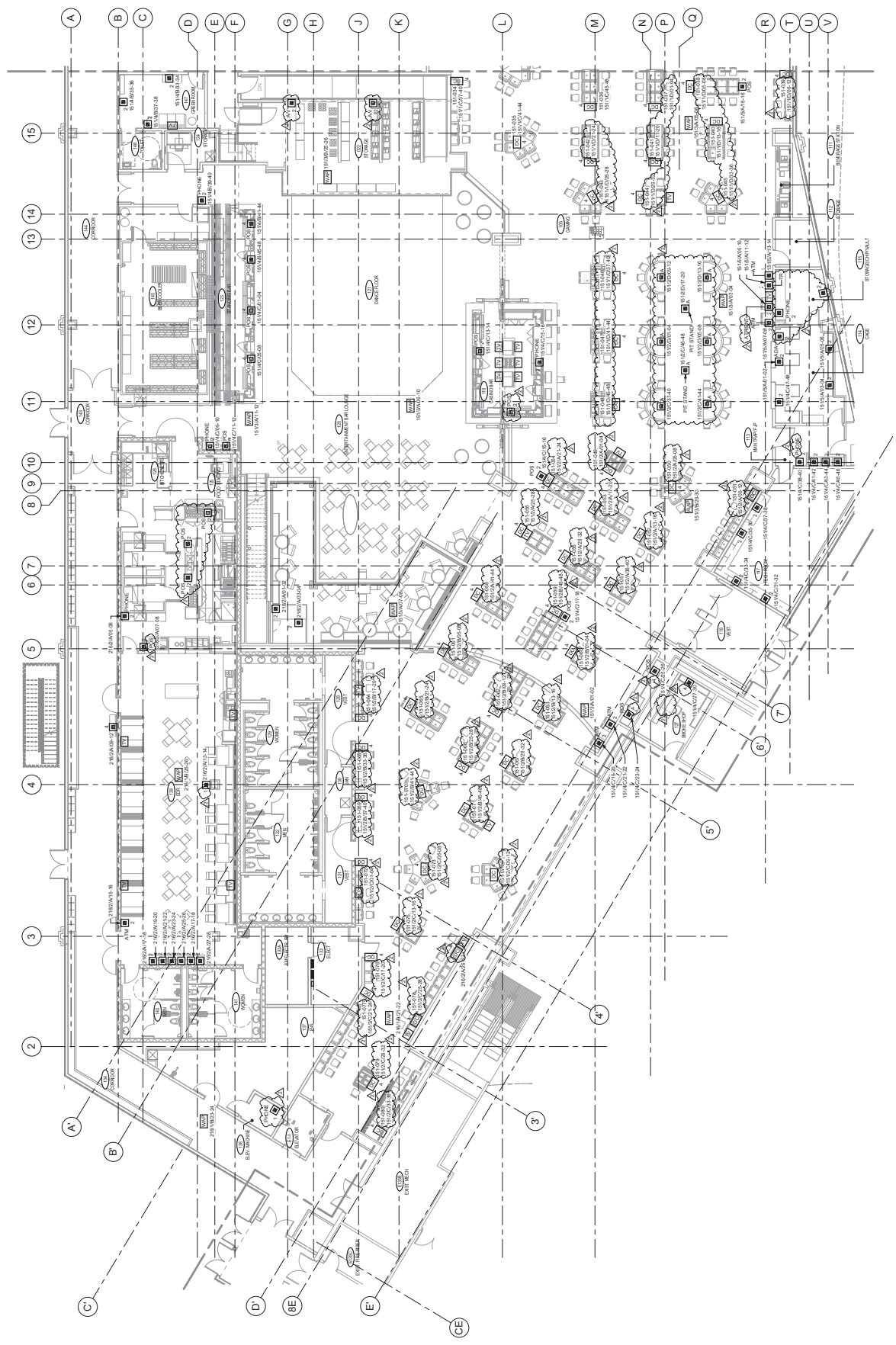

1ST FLOOR AREA 2 - LOW VOLTAGE



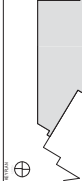

NO.	DESCRIPTION	DATE
1	ISSUED FOR PERMIT	11/27/2013
2	FOR CONSTRUCTION	05/22/2014
3		
4		
5		
6		
7		
8		
9		
10		
11		
12		
13		
14		
15		
16		
17		
18		
19		
20		
21		
22		
23		
24		
25		
26		
27		
28		
29		
30		
31		
32		
33		
34		
35		
36		
37		
38		
39		
40		
41		
42		
43		
44		
45		
46		
47		
48		
49		
50		

CONSTRUCTION SET  
1ST FLOOR - UNDER FLOOR  
CABLETRAY - LOW VOLTAGE

CONSTRUCTION SET

PROJECT: LV113  
SHEET: 113-101  
DATE: 05/22/2014  
DRAWN BY: JLR  
CHECKED BY: JLR  
SCALE: AS NOTED

**LV113 DRAWING NOTES**

- PROVIDE TWO (2) PVC GENWAYS BENEATH FLOOR SLAB AND EXTENDED INTO
- 2" PVC BACKWARDS ROUTED ONE SLAB AND BELOW RAISED FLOOR. TYPICAL OF FLOORS ONE
- BELOW RAISED FLOOR.
- BELOW RAISED FLOOR.
- BELOW RAISED FLOOR.
- BELOW RAISED FLOOR.
- BELOW RAISED FLOOR.
- BELOW RAISED FLOOR.

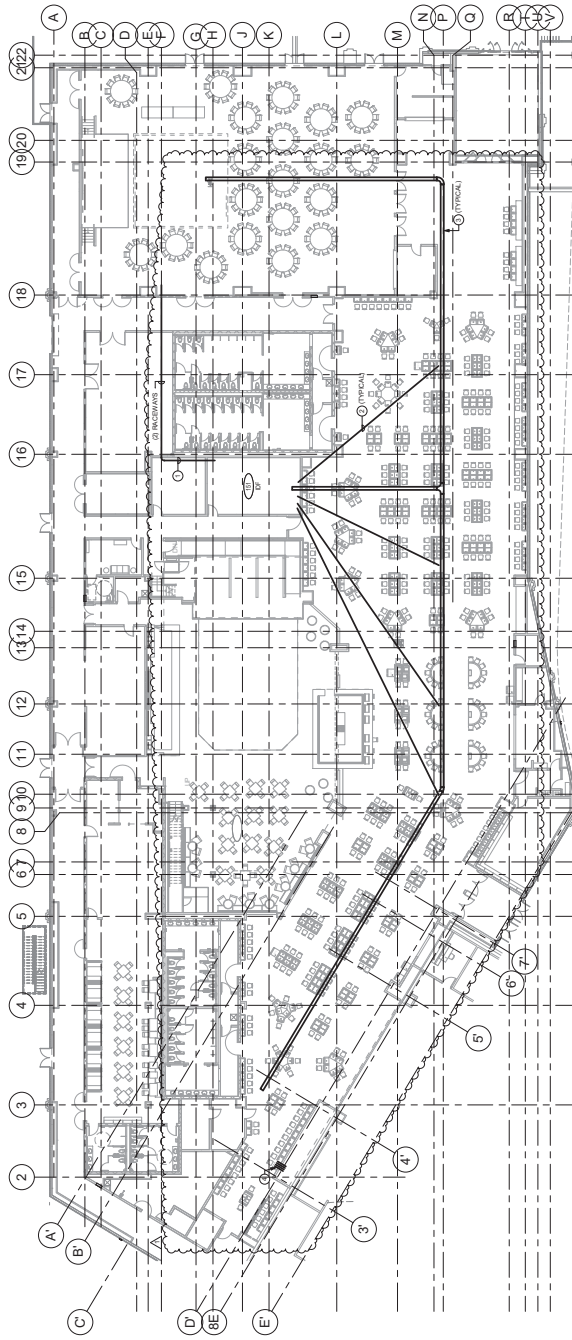

113-101 1ST FLOOR - UNDER FLOOR CABLETRAY - LOW VOLTAGE







