



Modification Bulletin

Project Name: Cherokee Hard Rock Casino 4
777 W CHEROKEE ST
CATOOSA, OK 74344

Project No:

Modification Bulletin No: 10

To: Flintco, LLC

Date: 07/20/2018

Description:

This bulletin provides revisions to the structural, architectural, mechanical, plumbing, and electrical drawings as described below.

STRUCTURAL

1. S-131 – LOW ROOF FRAMING PLAN – AREA 1
 - a. Joist changed to beams at tower
2. S-143 – TOWER ROOF FRAMING PLAN – AREA 1
 - a. Joists changed to beams
 - b. Dimensions added
3. S-302 – WALL SECTIONS
 - a. Sections A2 and A3 revised
4. S-304 – WALL SECTIONS
 - a. Sections A4 and C5 revised
5. S-501 – FRAMING DETAILS
 - a. Detail D2 revised

ARCHITECTURAL

1. A-110 – FIRST FLOOR PLAN OVERALL
 - a. Revised entry geometry.
2. A-111 – FIRST FLOOR PLAN AREA 1
 - a. Revised entry geometry and associated dimensions.
3. A-112 – FIRST FLOOR PLAN AREA 3
 - a. Revised pilaster dimensions.
4. A-120 – SECOND FLOOR PLAN OVERALL
 - a. Revised entry geometry.
5. A-130 – ROOF PLAN OVERALL
 - a. Revised entry geometry.
 - b. Removed davit arms.
6. A-131 – ENLARGED PORTE COCHERE ROOF PLAN AND DETAILS

- a. Revised entry geometry.
- b. Revised callout numbers.
- 7. A-201 – ENLARGED PORTE COCHERE ROOF PLAN AND DETAILS
 - a. Revised entry geometry.
- 8. A-202 – EXTERIOR ELEVATIONS
 - a. Revised entry geometry.
- 9. A-203 – EXTERIOR ELEVATIONS
 - a. Revised entry geometry.
- 10. A-204 – EXTERIOR ELEVATIONS
 - a. Revised metal panel dimensions.
- 11. A-205 – EXTERIOR ELEVATIONS
 - a. Revised entry geometry.
 - b. Revised metal panel dimensions.
- 12. A-320 – WALL SECTIONS
 - a. Revised material in pilaster section.
 - b. Revised entry geometry in vestibule south wall section.
- 13. A-321 – WALL SECTIONS
 - a. Revised entry geometry in vestibule wall section.
 - b. Revised metal panel sill condition in roof transition section.
- 14. A-322 – WALL SECTIONS
 - a. Removed drawing A3.
 - b. Removed wall in pedestrian bridge section.
- 15. A-501 – EXTERIOR PLAN DETAILS
 - a. Significant changes to all details on this sheet.
- 16. A-502 – EXTERIOR PLAN DETAILS
 - a. Revised detail A4 per new entry geometry.
 - b. Revised C5 - Porte Cochere Column Base Plan Detail.
 - c. Added drawing D5 – Porte Cochere Column Top Plan Detail
- 17. A-511 – EXTERIOR SECTION DETAILS
 - a. Revised wall type in drawing A1.
 - b. Revised materials in drawings A2 & B2.
 - c. Added column section detail A4.
 - d. Revised detail D2 rooftop metal panel sill condition.
 - e. Revised detail D5 per new entry geometry.
- 18. A-512 – EXTERIOR SECTION DETAILS
 - a. Removed detail C5.
- 19. A-570 – ALUMINUM FRAME AND GLAZING ELEVATIONS AND DETAILS
 - a. Removed details A4, B1, B4, B5, C1, C2, D2, & E2.
 - b. Removed notes.

MECHANICAL

- 1. M-000 – MECHANICAL ABBREVIATIONS AND SYMBOLS LIST
 - a. Updated drawing index.
- 2. M-212 – MECHANICAL PIPING FIRST FLOOR AREA 2
 - a. Added CHS/CHR piping to walk-in freezer compressor in beer cooler.
- 3. M-222 – MECHANICAL PIPING SECOND FLOOR PLAN AREA 2
 - a. Adjusted CHS/CHR piping to ice maker location.

PLUMBING

1. PFS-101 – PLUMBING ENLARGED WASTE & VENT PLAN - FOOD SERVICE
 - a. Relocated waste/vent piping to hand sink per food service location.
2. PFS-103 – PLUMBING ENLARGED WASTE & VENT PLAN - FOOD SERVICE
 - a. Relocated waste/vent piping per food service location.
3. PFS-104 – PLUMBING ENLARGED WTR & GAS PLAN - FOOD SERVICE
 - a. Relocated domestic water piping to hand sink per food service location.
4. PFS-106 – PLUMBING ENLARGED WTR & GAS PLAN - FOOD SERVICE
 - a. Relocated domestic water piping per food service fixture locations.
 - b. Updated sheet notes.

ELECTRICAL

1. E-000 – SYMBOL LIST
 - a. Updated drawing index.
2. EFS131 – FOODSERVICE EQUIPMENT ELECTRICAL CONNECTION PLAN
 - a. Added/deleted/relocated electrical connections and circuiting to food service equipment based on food service consultant coordination.

Attachments:

Structural sheets S-131, S-143, S-302, S-304, S-501

Architectural sheets A-110, A-111, A-112, A-120, A-130, A-131, A-201, A-202, A-203, A-204, A-205, A-320, A-321, A-322, A-501, A-502, A-511, A-512, A-570

Mechanical sheets M-000, M-212, M-222

Plumbing Sheets PFS-101, PFS-103, PFS-104, PFS-106

Electrical sheets E-000, EFS131

Issued by:

Bryan Broaddrick – Edmondson Reed & Associates

cc: Flintco – Matt Croll
Flintco -
Flintco –
RK & A- Rick Kosman
CG - Nicholas Torres
MSA – Robbie Jones
MSA - Shane Savoy
M/E – Rob Radlly
ERA – Doug Huber
ERA – Shannon Henson
ERA – Bryan Broaddrick
JCJ – Grace Fabian

This document, and the ideas and designs incorporated herein, as an instrument of professional service, is the property of EDMONDSON REED ASSOCIATES, and is not to be used, in whole or in part, for any other project, without the written authorization of EDMONDSON REED ASSOCIATES.

CONSULTANTS

INTERIOR ARCHITECTURE

JCI Architecture
 120 Hayslope Avenue
 Suite 400
 Hartford, CT 06106
 860-247-9226

STRUCTURAL ENGINEERING

Chavez-Greaves Consulting Engineers, Inc.
 4700 Lincoln Road NE
 Suite 102
 Albuquerque, NM 87109
 505-344-4080

MEP ENGINEERING

MSA Engineering Consultants
 370 E. Windmill Ln.
 Suite 100
 Las Vegas, NV 89123
 702-896-1100

CIVIL ENGINEERING / SURVEYING

Native Plains Surveying and Mapping / RK & Associates PLC
 5807 S. Garnett Rd.
 Suite K
 Tulsa, OK 74146
 918-254-7596

LOW VOLTAGE / THEME LIGHTING

M/E Engineers
 60 Lakewood Boulevard
 Suite 200
 Buffalo, NY 14202
 716-845-5092

FOOD SERVICES

Herman Group, LLC
 7645 E. 63rd St.
 Suite 201
 Tulsa, OK 74133
 918-935-5036

CHEROKEE HARD ROCK CASINO 4

PROJECT

CASINO 4

KEY PLAN

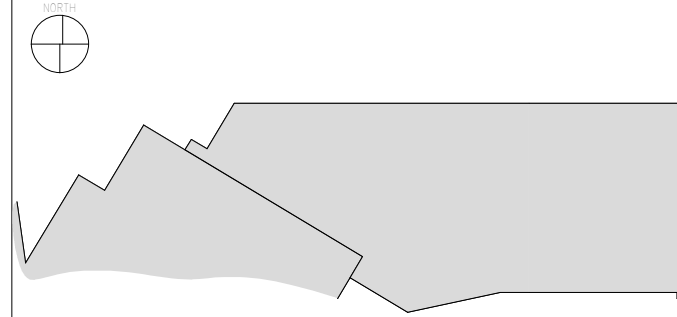

No.	Description	Date

SHEET TITLE
SHEET INDEX

CONSTRUCTION SET

PROJECT NO: 201704
 DRAWN BY: Author
 CHECK BY: Checker
 ISSUE DATE: 5/4/2018

G-001.1
 Scale

SHEET INDEX - 2

SHEET NUMBER	SHEET NAME	REV SET 04.23.2018	ADDENDUM #1 04.06.2018	ADDENDUM #2 05.04.2018	ADDENDUM #4 05.17.2018	BULLETIN #1 06.21.2018	BULLETIN #2 06.15.2018	BULLETIN #3 06.22.2018	BULLETIN #4 06.28.2018	BULLETIN #5 07.11.2018	BULLETIN #6 07.12.2018	BULLETIN #7 07.17.2018	BULLETIN #8 07.16.2018	BULLETIN #9 07.18.2018	BULLETIN #10 07.20.2018
--------------	------------	--------------------	------------------------	------------------------	------------------------	------------------------	------------------------	------------------------	------------------------	------------------------	------------------------	------------------------	------------------------	------------------------	-------------------------

THEMING		REV SET 04.23.2018	ADDENDUM #1 04.06.2018	ADDENDUM #2 05.04.2018	ADDENDUM #4 05.17.2018	BULLETIN #1 06.21.2018	BULLETIN #2 06.15.2018	BULLETIN #3 06.22.2018	BULLETIN #4 06.28.2018	BULLETIN #5 07.11.2018	BULLETIN #6 07.12.2018	BULLETIN #7 07.17.2018	BULLETIN #8 07.16.2018	BULLETIN #9 07.18.2018	BULLETIN #10 07.20.2018
AV000	AUDIO/VISUAL SYMBOL LIST, SCHEDULES, DETAILS & GENERAL NOTES	■	■	■	■	■	■	■	■	■	■	■	■	■	■
AV001	AUDIO/VISUAL DETAILS	■	■	■	■	■	■	■	■	■	■	■	■	■	■
AV111	1ST FLOOR AREA 1 - A/V	■	■	■	■	■	■	■	■	■	■	■	■	■	■
AV111.1	REFLECTED CEILING PLAN - FIRST FLOOR AREA 1 - A/V	■	■	■	■	■	■	■	■	■	■	■	■	■	■
AV112	1ST FLOOR AREA 2 - A/V	■	■	■	■	■	■	■	■	■	■	■	■	■	■
AV112.1	REFLECTED CEILING PLAN - FIRST FLOOR AREA 2 - A/V	■	■	■	■	■	■	■	■	■	■	■	■	■	■
AV122	2ND FLOOR AREA 2 - A/V	■	■	■	■	■	■	■	■	■	■	■	■	■	■
AV122.1	REFLECTED CEILING PLAN - MEZZANINE LEVEL AREA 2 - A/V	■	■	■	■	■	■	■	■	■	■	■	■	■	■
AV400	MULTI-PURPOSE GAMING - PARTIAL PLANS - A/V	■	■	■	■	■	■	■	■	■	■	■	■	■	■
AV401	ENTERTAINMENT BAR LOUNGE - PARTIAL FLOOR PLANS - A/V	■	■	■	■	■	■	■	■	■	■	■	■	■	■
LT001	LIGHTING SYMBOL LIST, SCHEDULES, DETAILS & GENERAL NOTES	■	■	■	■	■	■	■	■	■	■	■	■	■	■
LT002	SITE PLAN - LIGHTING	■	■	■	■	■	■	■	■	■	■	■	■	■	■
LT111	1ST FLOOR AREA 1 - LIGHTING	■	■	■	■	■	■	■	■	■	■	■	■	■	■
LT112	1ST FLOOR AREA 2 - LIGHTING	■	■	■	■	■	■	■	■	■	■	■	■	■	■
LT122	2ND FLOOR AREA 2 - LIGHTING	■	■	■	■	■	■	■	■	■	■	■	■	■	■
LT200	ELEVATIONS	■	■	■	■	■	■	■	■	■	■	■	■	■	■
LT201	ELEVATIONS	■	■	■	■	■	■	■	■	■	■	■	■	■	■
LT202	ELEVATIONS	■	■	■	■	■	■	■	■	■	■	■	■	■	■
LV001	LOW VOLTAGE SYMBOL LIST, SCHEDULES, DETAILS & GENERAL NOTES	■	■	■	■	■	■	■	■	■	■	■	■	■	■
LV111	1ST FLOOR AREA 1 - LOW VOLTAGE	■	■	■	■	■	■	■	■	■	■	■	■	■	■
LV112	1ST FLOOR AREA 2 - LOW VOLTAGE	■	■	■	■	■	■	■	■	■	■	■	■	■	■
LV113	1ST FLOOR - UNDER FLOOR CABLETRAY - LOW VOLTAGE	■	■	■	■	■	■	■	■	■	■	■	■	■	■
LV122	2ND FLOOR AREA 2 - LOW VOLTAGE	■	■	■	■	■	■	■	■	■	■	■	■	■	■
LV400	ENLARGED PLANS - LOW VOLTAGE	■	■	■	■	■	■	■	■	■	■	■	■	■	■
LV600	SCHEDULES & DETAILS	■	■	■	■	■	■	■	■	■	■	■	■	■	■
LVS111	1ST FLOOR AREA 1 - SECURITY	■	■	■	■	■	■	■	■	■	■	■	■	■	■
LVS112	1ST FLOOR AREA 2 - SECURITY	■	■	■	■	■	■	■	■	■	■	■	■	■	■
LVS122	2ND FLOOR AREA 2 - SECURITY	■	■	■	■	■	■	■	■	■	■	■	■	■	■
FOOD SERVICES															
FS106	FOODSERVICE EQUIPMENT SPECIAL CONDITIONS PLAN	■	■	■	■	■	■	■	■	■	■	■	■	■	■
FS107	FOODSERVICE EQUIPMENT PLUMBING & MECHANICAL CONNECTION PLANS	■	■	■	■	■	■	■	■	■	■	■	■	■	■
FS108	FOODSERVICE EQUIPMENT PLUMBING CONNECTION PLAN	■	■	■	■	■	■	■	■	■	■	■	■	■	■
FS109	FOODSERVICE EQUIPMENT PLUMBING CONNECTION PLAN	■	■	■	■	■	■	■	■	■	■	■	■	■	■
FS110	FOODSERVICE EQUIPMENT CONNECTION SCHEDULES & NOTES	■	■	■	■	■	■	■	■	■	■	■	■	■	■
FS111	FOODSERVICE EQUIPMENT ELECTRICAL CONNECTION PLAN	■	■	■	■	■	■	■	■	■	■	■	■	■	■
FS112	FOODSERVICE EQUIPMENT ELECTRICAL CONNECTION PLAN	■	■	■	■	■	■	■	■	■	■	■	■	■	■
FS113	FOODSERVICE EQUIPMENT ELECTRICAL CONNECTION PLAN	■	■	■	■	■	■	■	■	■	■	■	■	■	■
FS114	FOODSERVICE EQUIPMENT BEVERAGE LINE RUN PLAN	■	■	■	■	■	■	■	■	■	■	■	■	■	■
FS115	FOODSERVICE EQUIPMENT VENTILATION PLAN	■	■	■	■	■	■	■	■	■	■	■	■	■	■
FS116	FOODSERVICE EQUIPMENT VENTILATION PLAN	■	■	■	■	■	■	■	■	■	■	■	■	■	■
FS117	FOODSERVICE EQUIPMENT VENTILATION PLAN	■	■	■	■	■	■	■	■	■	■	■	■	■	■
FS118	FOODSERVICE EQUIPMENT VENTILATION PLAN	■	■	■	■	■	■	■	■	■	■	■	■	■	■
FS119	FOODSERVICE EQUIPMENT VENTILATION PLAN	■	■	■	■	■	■	■	■	■	■	■	■	■	■
FS501	FOODSERVICE EQUIPMENT DETAILS	■	■	■	■	■	■	■	■	■	■	■	■	■	■
FS502	FOODSERVICE EQUIPMENT DETAILS	■	■	■	■	■	■	■	■	■	■	■	■	■	■
FS503	FOODSERVICE EQUIPMENT DETAILS	■	■	■	■	■	■	■	■	■	■	■	■	■	■
FS504	FOODSERVICE EQUIPMENT DETAILS	■	■	■	■	■	■	■	■	■	■	■	■	■	■
FS-101	FOODSERVICE EQUIPMENT ARRANGEMENT PLAN	■	■	■	■	■	■	■	■	■	■	■	■	■	■
FS-102	FOODSERVICE EQUIPMENT ARRANGEMENT PLAN	■	■	■	■	■	■	■	■	■	■	■	■	■	■
FS-103	FOODSERVICE EQUIPMENT ARRANGEMENT PLAN	■	■	■	■	■	■	■	■	■	■	■	■	■	■
FS-104	FOODSERVICE EQUIPMENT SPECIAL CONDITIONS PLAN	■	■	■	■	■	■	■	■	■	■	■	■	■	■
FS-105	FOODSERVICE EQUIPMENT SPECIAL CONDITIONS PLAN	■	■	■	■	■	■	■	■	■	■	■	■	■	■

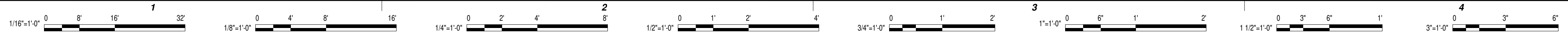

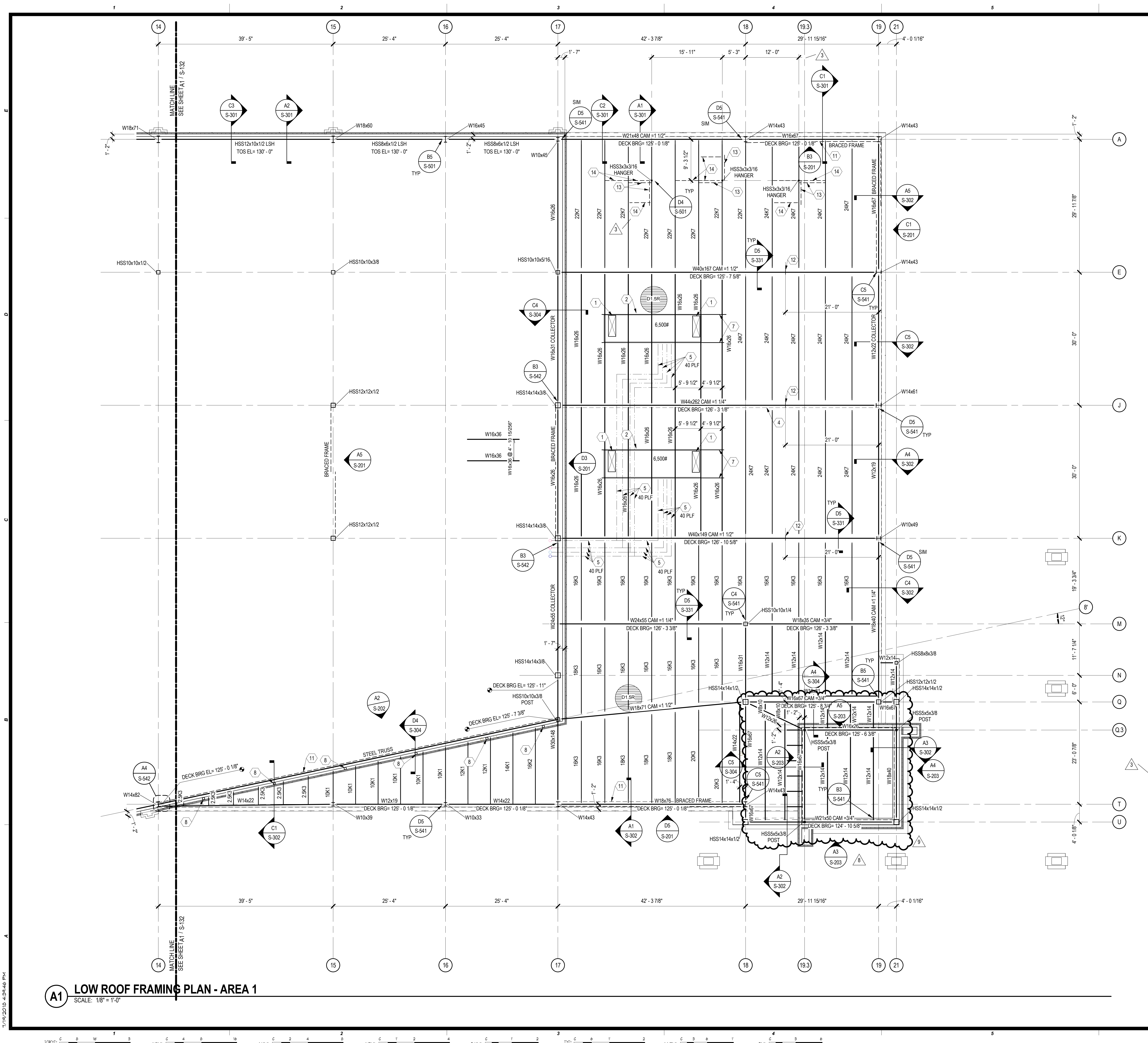

GENERAL SHEET NOTES

- SOME SHEET KEYNOTES MAY NOT APPLY TO THIS SHEET.
- NOTE TO ERECTOR: LATERAL STABILITY OF THE STEEL FRAME IS DEPENDENT UPON THE BRACED FRAMES. THE ERECTOR SHALL PROVIDE TEMPORARY BRACING OF THE STEEL FRAME IN ACCORDANCE WITH SECTION 7.10 OF THE AISC CODE OF STANDARD PRACTICES.
- DIMENSIONS ARE TO THE FACE OF STUD, UNLESS NOTED OTHERWISE.
- SEE ARCHITECTURAL DRAWINGS FOR MASONRY DIMENSIONS NOT SHOWN.
- EXISTING CONSTRUCTION IS PER AVAILABLE EXISTING DRAWINGS. ALL EXISTING CONSTRUCTION AND DIMENSIONS SHALL BE VERIFIED PRIOR TO CONSTRUCTION. SHOULD CONDITIONS VARY FROM THOSE SHOWN, CONTACT ENGINEER BEFORE PROCEEDING.
- JOISTS ARE SPACED EQUALLY BETWEEN SUPPORTS, AS SHOWN ON PLAN, UNLESS NOTED OTHERWISE.
- PROVIDE JOIST BRIDGING PER THE 42ND EDITION OF THE SJI SPECIFICATIONS AND OSHA REQUIREMENTS.
- STEEL JOIST MANUFACTURER SHALL DESIGN ROOF JOISTS AND ROOF JOIST GIRDERS SUPPORTING MECHANICAL UNITS FOR 12x MECHANICAL UNIT WEIGHTS SHOWN. USE 48 PSF DEAD LOAD AND 25 PSF LIVE LOAD UNLESS NOTED OTHERWISE. CONTRACTOR SHALL VERIFY ACTUAL MECHANICAL LOADS. NOTIFY STEEL JOIST MANUFACTURER OF ANY DISCREPANCIES.
- CONTRACTOR SHALL COORDINATE ALL STEEL JOIST SEAT DEPTHS WITH STEEL JOIST FABRICATOR. ALL BEARING ELEVATIONS SHOWN ON PLANS ARE TO TOP OF JOISTS (DECK BEARING) AND DO NOT INCORPORATE THE DEPTH OF THE JOIST SEATS.
- STRUCTURAL COLD FORMED METAL STUDS SHALL BE 6" WIDE, UNLESS NOTED OTHERWISE. STUD THICKNESS AND SPACING BY OTHERS.
- SEE SHEET S-331 FOR TYPICAL ROOF FRAMING SECTIONS.
- SEE SHEET S-711 THRU S-741 FOR TYPICAL DETAILS.
- SEE SHEET S-501 THRU S-561 FOR FRAMING DETAILS.
- SEE SHEET S-601 FOR SCHEDULES.

SHEET KEYNOTE

- MECHANICAL OPENING. COORDINATE EXACT SIZE AND LOCATION WITH MECHANICAL DRAWINGS. FOR TYPICAL FRAMING, SEE B1 / S-741 AND A1 / S-741
- MECHANICAL UNIT. COORDINATE EXACT SIZE AND LOCATION WITH MECHANICAL DRAWINGS.
- NOT USED.
- FUTURE OPERABLE PARTITION BELOW.
- HYDRONIC PIPING - SEE MECHANICAL AND PLUMBING DRAWINGS FOR MORE INFORMATION. STRUCTURE HAS BEEN DESIGNED TO SUPPORT HYDRONIC PIPING ONLY IN THE LOCATIONS SHOWN. HYDRONIC PIPES SHALL NOT BE LOCATED ELSEWHERE UNLESS APPROVED BY THE STRUCTURAL ENGINEER OF RECORD. JOIST MANUFACTURER TO DESIGN FOR 12x THE LOAD INDICATED ON PLAN (UNFACTORED DEAD LOAD), IN ADDITION TO TABULATED CAPACITY LOADS BASED ON THE JOIST SIZE AND SPAN. LOADS SHOWN ON PLAN IS THE TOTAL WEIGHT OF THE PIPE GROUP. WHERE NO LOAD IS SHOWN, THE LOAD IS ACCOUNTED FOR IN THE ROOF DEAD LOAD. UNLESS NOTED OTHERWISE WITH THE JOIST MANUFACTURER, CONTRACTOR SHALL ATTACH PIPES TO EACH ROOF JOIST PERPENDICULAR TO PIPES, AND TO JOISTS PARALLEL TO THE PIPES AT 7'-6" ON CENTER.
- 3" (BETWEEN FINISHES) BUILDING EXPANSION JOINT.
- C8x11.5 UNDER MECHANICAL UNIT. COORDINATE EXACT SIZE AND LOCATION WITH MECHANICAL DRAWINGS.
- HSS6x1/2 MEDIA SHIELD SCREEN SUPPORT. COORDINATE EXACT LOCATION AND COUNT OF POSTS WITH SCREEN MANUFACTURER'S REQUIREMENTS. FINAL DESIGN TO BE COORDINATED WITH FINAL SCREEN CUT SHEETS.
- PORTION OF EXISTING WALL TO BE REMOVED. SEE ARCHITECTURAL DRAWINGS FOR EXACT SIZE AND LOCATION OF OPENING.
- HSS6x1/4 ELEVATOR RAIL SUPPORT POST. COORDINATE EXACT LOCATION WITH ELEVATOR MANUFACTURER. SEE C2 / S-561
- HSS5xJOIST SEAT DEPTHx1/4" BLOCKING BETWEEN JOIST SEATS. SEE D1 / S-741
- BEAM SPLICE. SEE D1 / S-542
- HSS3x3x3/16 HANGER BRACE DETAIL. SEE A2 / S-501
- ANGLE KICKER. SEE B1 / S-541 SIM



This document, and the ideas and designs incorporated herein, as an instrument of professional service, is the property of EDMONDSON REED ASSOCIATES, INC. and is not to be used, in whole or in part, for any other project, without the written authorization of EDMONDSON REED ASSOCIATES, INC.

INTERIOR ARCHITECTURE
 CJ Architecture
 120 HaysHops Avenue
 Suite 400
 Hartford, CT 06106
 860-341-4226

STRUCTURAL ENGINEERING
 Chavez-Grievos Consulting
 Engineers, Inc.
 4500 Lincoln Road NE
 Suite 102
 Albuquerque, NM 87109
 505-344-4030

M/E/P ENGINEERING
 MSA Engineering Consultants
 370 E. Windmill Ln.
 Suite 100
 Las Vegas, NV 89123
 702-846-1100

CIVIL ENGINEERING / SURVEYING
 Native Plains Surveying and
 Mapping / Rk 4 Associates PLC
 5807 S. Garnett Rd.
 Suite 100
 Tulsa, OK 74146
 918-234-1946

LOW VOLTAGE / THEME LIGHTING
 M/E Engineering
 60 Lakefront Boulevard
 Suite 520
 Buffalo, NY 14202
 716-845-5042

FOOD SERVICES
 Hesman Group, LLC
 1645 E. 63rd St.
 Suite 201
 Tulsa, OK 74133
 918-859-5036

CG
Chavez-Grievos
 consulting engineers, inc.
 4700 Lincoln Road NE, Suite 102, Albuquerque, NM 87109
 505-344-4030 / 505-343-8759 (fax)

PROJ: CASINO 4

SHEET: LOW ROOF FRAMING PLAN - AREA 1

CONSTRUCTION SET

201004
 J ANDERSON
 C ROMERO
 5/4/2018

PROF. CHRIS S. ROMERO
 23578

S-131
 Scale: As Indicated

A1 LOW ROOF FRAMING PLAN - AREA 1
 SCALE: 1/8" = 1'-0"

T:\19\2018_4\31\46.PW

CHEROKEE HARD ROCK CASINO 4

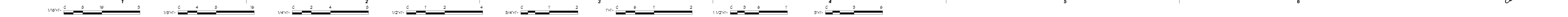

GENERAL SHEET NOTES

- SOME SHEET KEYNOTES MAY NOT APPLY TO THIS SHEET.
- NOTE TO ERECTOR: LATERAL STABILITY OF THE STEEL FRAME IS DEPENDENT UPON THE BRACED FRAMES. THE ERECTOR SHALL PROVIDE TEMPORARY BRACING OF THE STEEL FRAME IN ACCORDANCE WITH SECTION 7.10 OF THE AISC CODE OF STANDARD PRACTICES.
- DIMENSIONS ARE TO THE FACE OF STUD, UNLESS NOTED OTHERWISE.
- SEE ARCHITECTURAL DRAWINGS FOR MASONRY DIMENSIONS NOT SHOWN.
- EXISTING CONSTRUCTION IS PER AVAILABLE EXISTING DRAWINGS. ALL EXISTING CONSTRUCTION AND DIMENSIONS SHALL BE VERIFIED PRIOR TO CONSTRUCTION. SHOULD CONDITIONS VARY FROM THOSE SHOWN, CONTACT ENGINEER BEFORE PROCEEDING.
- JOISTS ARE SPACED EQUALLY BETWEEN SUPPORTS, AS SHOWN ON PLAN, UNLESS NOTED OTHERWISE.
- PROVIDE JOIST BRIDGING PER THE 42ND EDITION OF THE SJI SPECIFICATIONS AND OSHA REQUIREMENTS.
- STEEL JOIST MANUFACTURER SHALL DESIGN ROOF JOISTS AND ROOF JOIST GIRDERS SUPPORTING MECHANICAL UNITS FOR 12x MECHANICAL UNIT WEIGHTS SHOWN. USE 48 PSF DEAD LOAD AND 25 PSF LIVE LOAD UNLESS NOTED OTHERWISE. CONTRACTOR SHALL VERIFY ACTUAL MECHANICAL LOADS. NOTIFY STEEL JOIST MANUFACTURER OF ANY DISCREPANCIES.
- CONTRACTOR SHALL COORDINATE ALL STEEL JOIST SEAT DEPTHS WITH STEEL JOIST FABRICATOR. ALL BEARING ELEVATIONS SHOWN ON PLANS, ARE TO TOP OF JOISTS (DECK BEARING) AND DO NOT INCORPORATE THE DEPTH OF THE JOIST SEATS.
- STRUCTURAL COLD FORMED METAL STUDS SHALL BE 6" WIDE, UNLESS NOTED OTHERWISE. STUD THICKNESS AND SPACING BY OTHERS.
- SEE SHEET S-331 FOR TYPICAL ROOF FRAMING SECTIONS.
- SEE SHEET S-711 THRU S-741 FOR TYPICAL DETAILS.
- SEE SHEET S-501 THRU S-561 FOR FRAMING DETAILS.
- SEE SHEET S-601 FOR SCHEDULES.

EDMUNDSON REED ASSOCIATES
1401 S. Denver Ave.,
Tulsa, OK
Tel: (918) 264-
Fax: (918) 278-

This document, and the ideas and designs incorporated herein, as an instrument of professional service, is the property of EDMUNDSON REED ASSOCIATES, and is not to be used, in whole or in part, for any other project, without the written authorization of EDMUNDSON REED.

INTERIOR ARCHITECTURE
SJA Architecture
120 HaysHops Avenue
Suite 400
Hartford, CT 06106
860-247-4226

STRUCTURAL ENGINEERING
Chavez-Grievos Consulting
Engineers, Inc.
41500 Lincoln Road NE
Suite 102
Albuquerque, NM 87109
505-344-4030

MEP ENGINEERING
MSA Engineering Consultants
370 E. Windmill Ln.
Suite 100
Las Vegas, NV 89123
702-846-1100

CIVIL ENGINEERING / SURVEYING
Native Plains Surveying and
Mapping / Rk 4 Associates PLC
5807 S. Garnett Rd.
Suite K
Tulsa, OK 74146
918-234-1596

LOW VOLTAGE / THEME LIGHTING
M+E Engineering
60 Lakefront Boulevard
Suite 520
Buffalo, NY 14202
716-845-3042

FOOD SERVICES
Hesman Group, LLC
1645 E. 69th St.
Suite 201
Tulsa, OK 74133
918-859-5036

SHEET KEYNOTE

- MECHANICAL OPENING. COORDINATE EXACT SIZE AND LOCATION WITH MECHANICAL DRAWINGS. FOR TYPICAL FRAMING, SEE B1 / S-741 AND A1 / S-741
- MECHANICAL UNIT. COORDINATE EXACT SIZE AND LOCATION WITH MECHANICAL DRAWINGS.
- NOT USED.
- FUTURE OPERABLE PARTITION BELOW.
- HYDRONIC PIPING - SEE MECHANICAL AND PLUMBING DRAWINGS FOR MORE INFORMATION. STRUCTURE HAS BEEN DESIGNED TO SUPPORT HYDRONIC PIPING ONLY IN THE LOCATIONS SHOWN. HYDRONIC PIPES SHALL NOT BE LOCATED ELSEWHERE UNLESS APPROVED BY THE STRUCTURAL ENGINEER OF RECORD. JOIST MANUFACTURER TO DESIGN FOR 12x THE LOAD INDICATED ON PLAN (UNFACTORED DEAD LOAD). IN ADDITION TO TABULATED CAPACITY LOADS BASED ON THE JOIST SIZE AND SPAN. LOADS SHOWN ON PLAN IS THE TOTAL WEIGHT OF THE PIPE GROUP. WHERE NO LOAD IS SHOWN, THE LOAD IS ACCOUNTED FOR IN THE ROOF DEAD LOAD. UNLESS NOTED OTHERWISE WITH THE JOIST MANUFACTURER, CONTRACTOR SHALL ATTACH PIPES TO EACH ROOF JOIST PERPENDICULAR TO PIPES, AND TO JOISTS PARALLEL TO THE PIPES AT 7'-6" ON CENTER.
- 3" (BETWEEN FINISHES) BUILDING EXPANSION JOINT.
- C8x11.5 UNDER MECHANICAL UNIT. COORDINATE EXACT SIZE AND LOCATION WITH MECHANICAL DRAWINGS.
- HSS6x1/2 MEDIA MESH SCREEN SUPPORT. COORDINATE EXACT LOCATION AND COUNT OF POSTS WITH SCREEN MANUFACTURER'S REQUIREMENTS. FINAL DESIGN TO BE COORDINATED WITH FINAL SCREEN CUT SHEETS.
- PORTION OF EXISTING WALL TO BE REMOVED. SEE ARCHITECTURAL DRAWINGS FOR EXACT SIZE AND LOCATION OF OPENING.
- HSS6x1/4 ELEVATOR RAIL SUPPORT POST. COORDINATE EXACT LOCATION WITH ELEVATOR MANUFACTURER. SEE C2 / S-561
- HSS5xJOIST SEAT DEPTHx1/4" BLOCKING BETWEEN JOIST SEATS. SEE A2 / S-741
- HSS3x3x1/16 HANGER BRACE DETAIL. SEE A2 / S-501
- ANGLE KICKER. SEE B1 / S-541 SIM

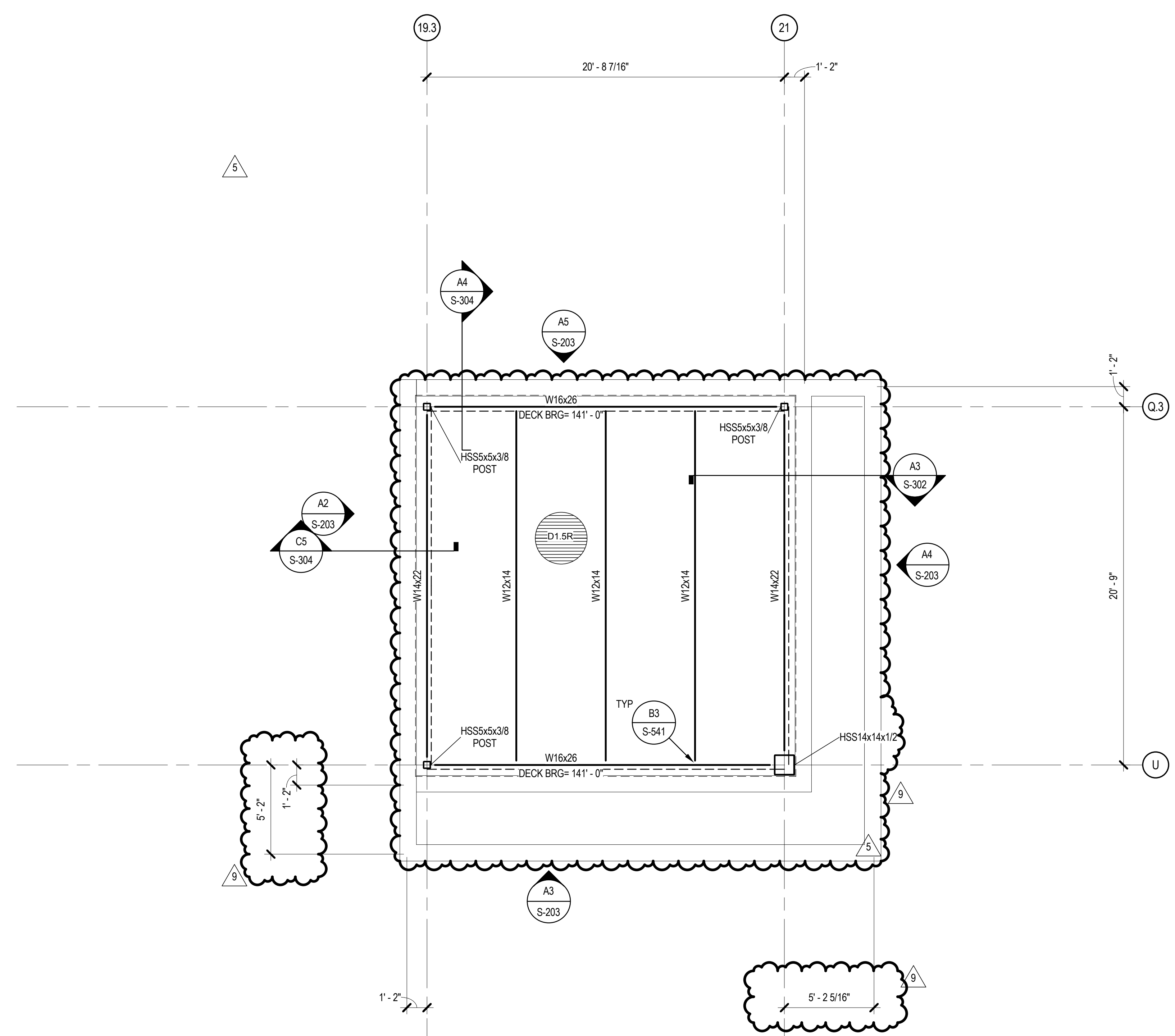

A2 TOWER ROOF FRAMING PLAN - AREA 1
SCALE: 1/4" = 1'-0"

CHEROKEE HARD ROCK CASINO 4

CG
Chavez-Grievos
consulting engineers, inc.
4700 Lincoln Road NE, Suite 102, Albuquerque, NM 87109
505-344-4080 505-343-8759 (fax)

CASINO 4

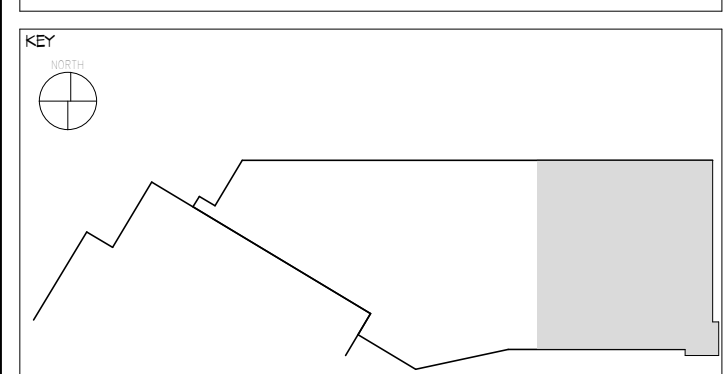

No.	Description	Date
2	ADDENDUM #2	05/04/2018
5	BULLETIN #2	06/14/2018
9	BULLETIN #10	07/20/2018

SHEET: **TOWER ROOF FRAMING PLAN - AREA 1**

CONSTRUCTION SET

PROJ#	DATE	BY	CHECKED	DATE
201704	5/4/2018	J. ANDERSON	C. ROMERO	5/4/2018

S-143
Scale: As Indicated

Professional Engineer Seal for Chris S. Romero, No. 23578, State of Oklahoma.

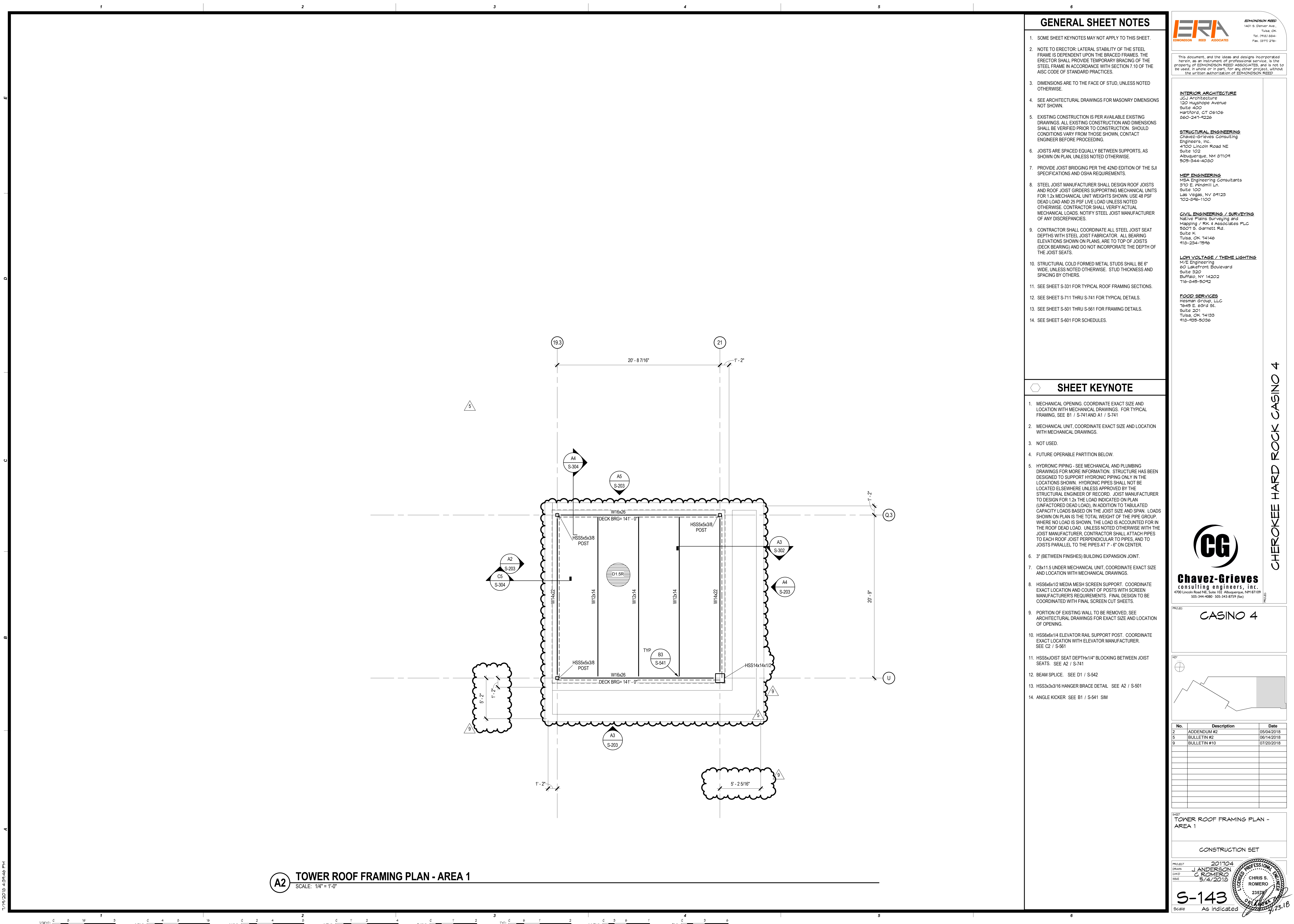

This document, and the ideas and designs incorporated herein, as an instrument of professional service, is the property of EDMONDSON REED ASSOCIATES, and is not to be used, in whole or in part, for any other project, without the written authorization of EDMONDSON REED.

INTERIOR ARCHITECTURE

UCJ Architecture
120 Hayslope Avenue
Suite 400
Hartford, CT 06106
860-247-4226

STRUCTURAL ENGINEERING

Chavez-Grievos Consulting
Engineers, Inc.
4100 Lincoln Road NE
Suite 102
Albuquerque, NM 87109
505-344-4030

MEP ENGINEERING

MSA Engineering Consultants
370 E. Windmill Ln.
Suite 100
Las Vegas, NV 89123
702-846-1100

CIVIL ENGINEERING / SURVEYING

Native Plains Surveying and
Mapping / Rk 4 Associates PLC
5807 S. Garnett Rd.
Suite K
Tulsa, OK 74146
918-234-1596

LOW VOLTAGE / THEME LIGHTING

M+E Engineering
60 Lakefront Boulevard
Suite 520
Buffalo, NY 14202
716-845-3042

FOOD SERVICES

Hesman Group, LLC
1645 E. 63rd St.
Suite 201
Tulsa, OK 74133
918-859-5036

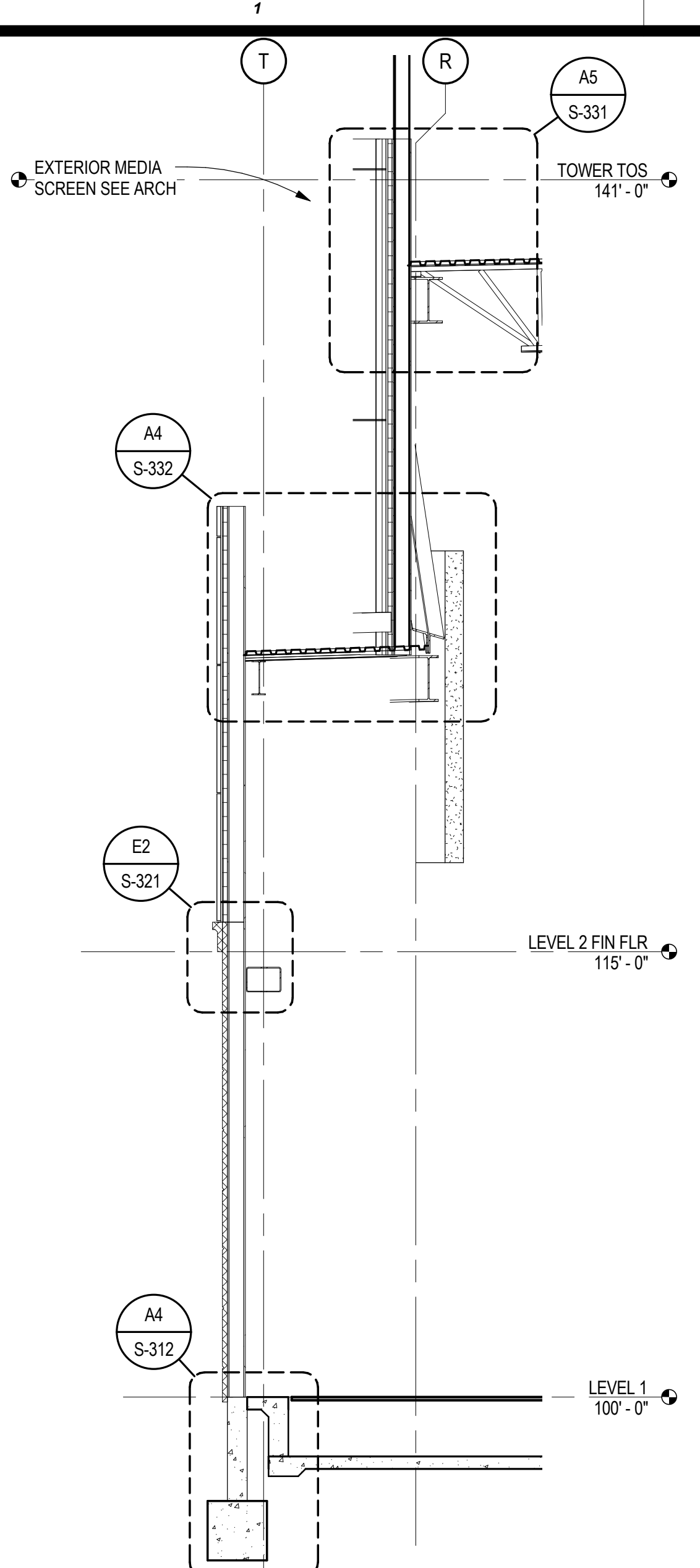

C1 WALL SECTION
SCALE: 1/4" = 1'-0"

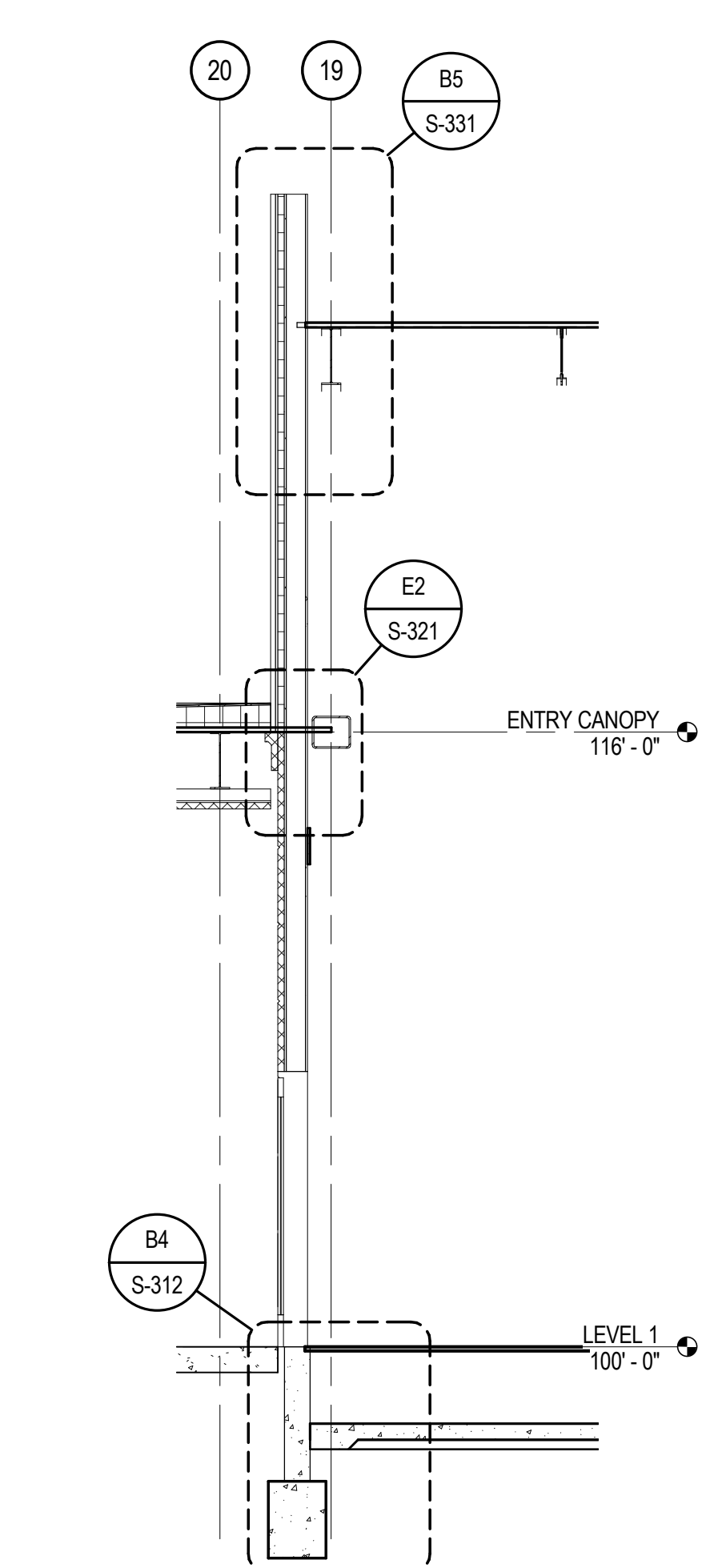

C4 WALL SECTION
SCALE: 1/4" = 1'-0"

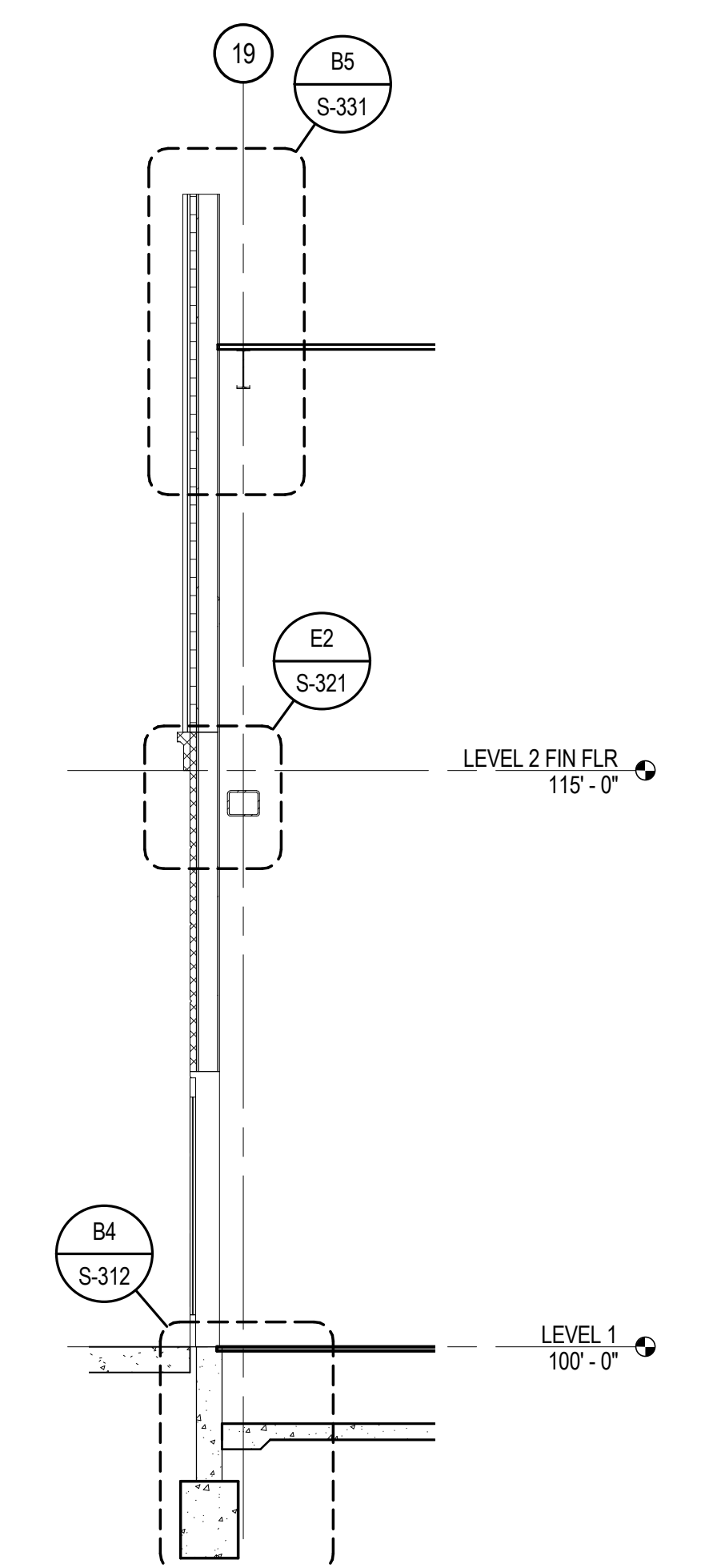

C5 WALL SECTION
SCALE: 1/4" = 1'-0"

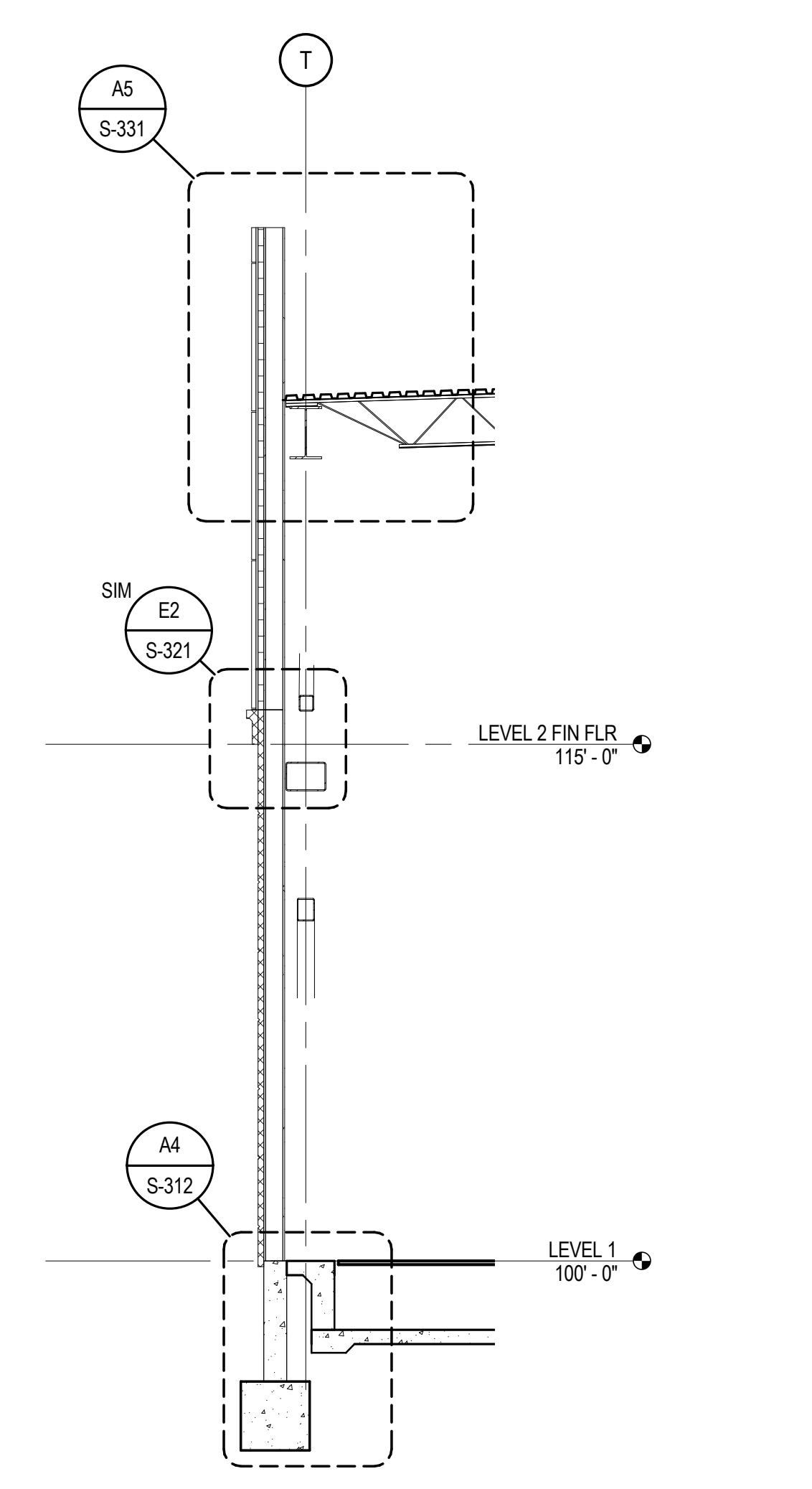

A1 WALL SECTION
SCALE: 1/4" = 1'-0"

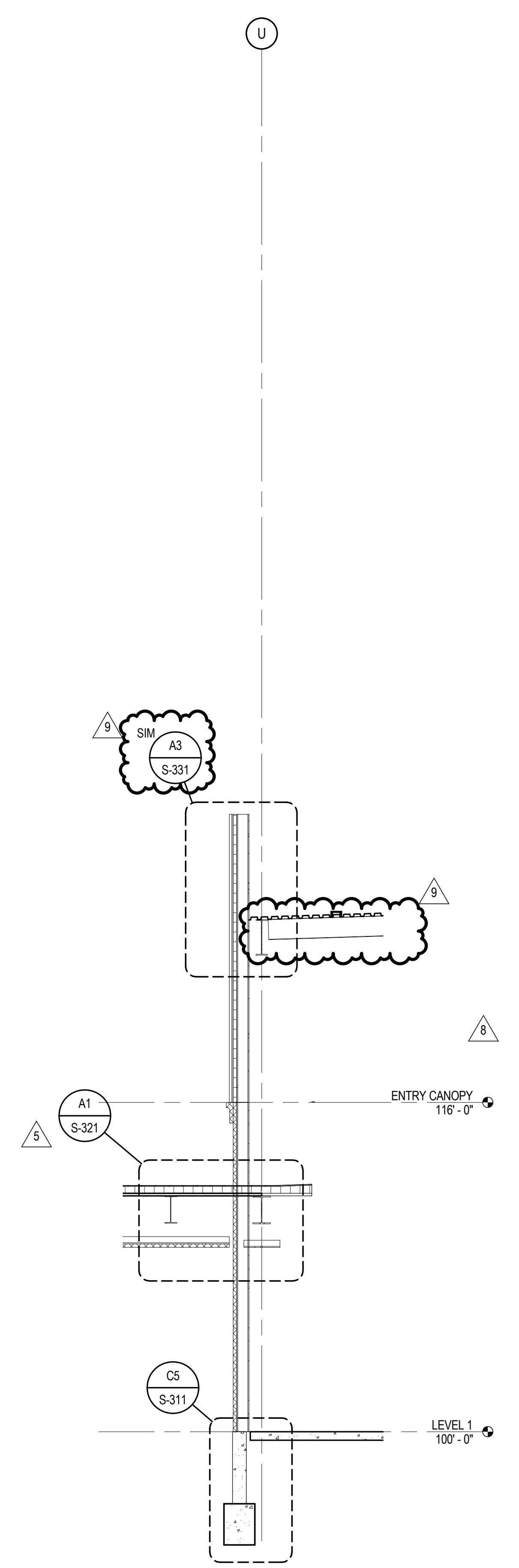

A2 WALL SECTION
SCALE: 1/4" = 1'-0"

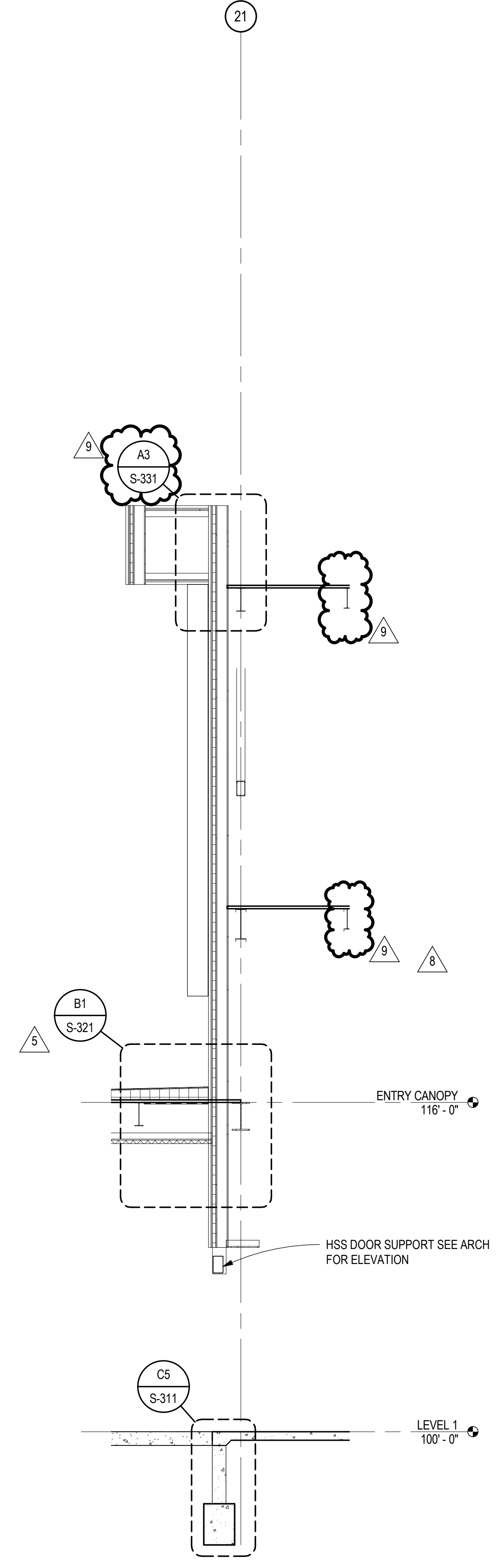

A3 WALL SECTION
SCALE: 1/4" = 1'-0"

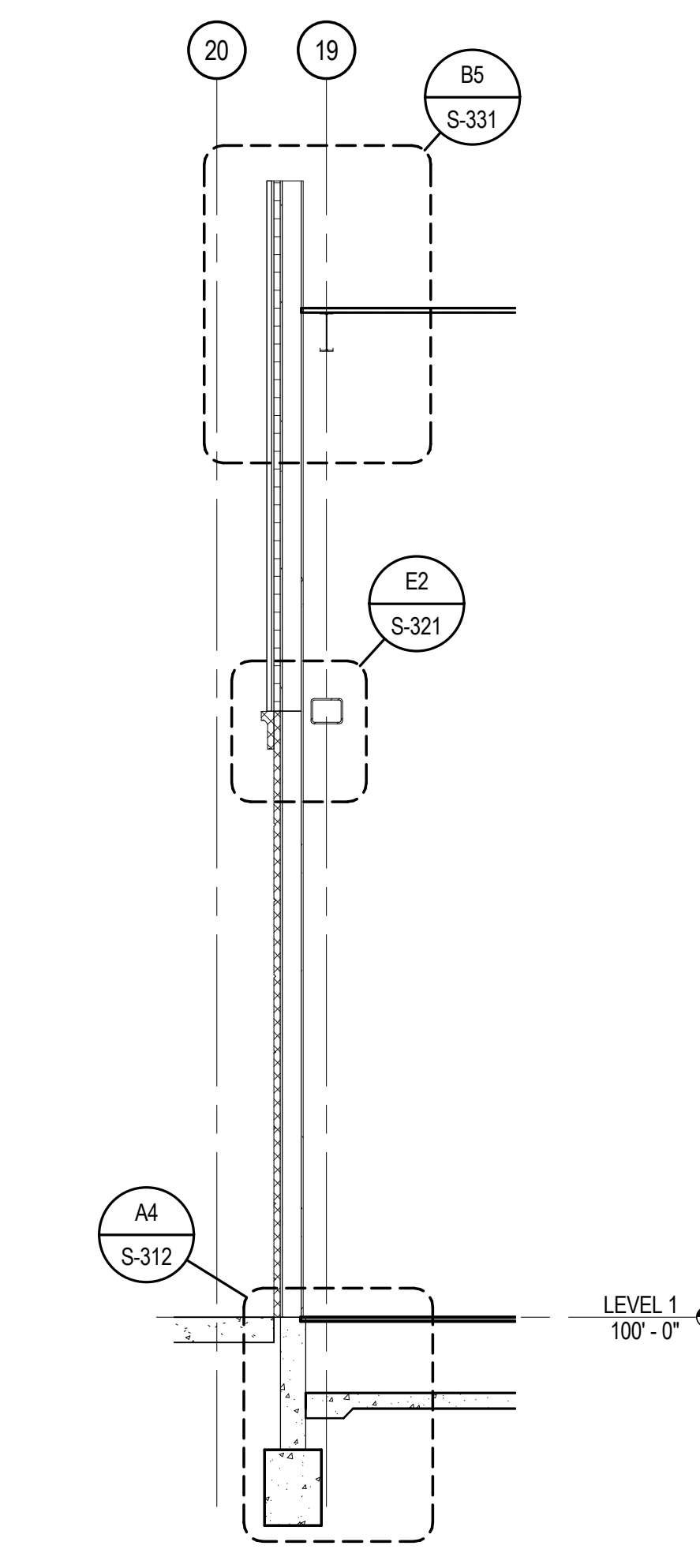

A4 WALL SECTION
SCALE: 1/4" = 1'-0"

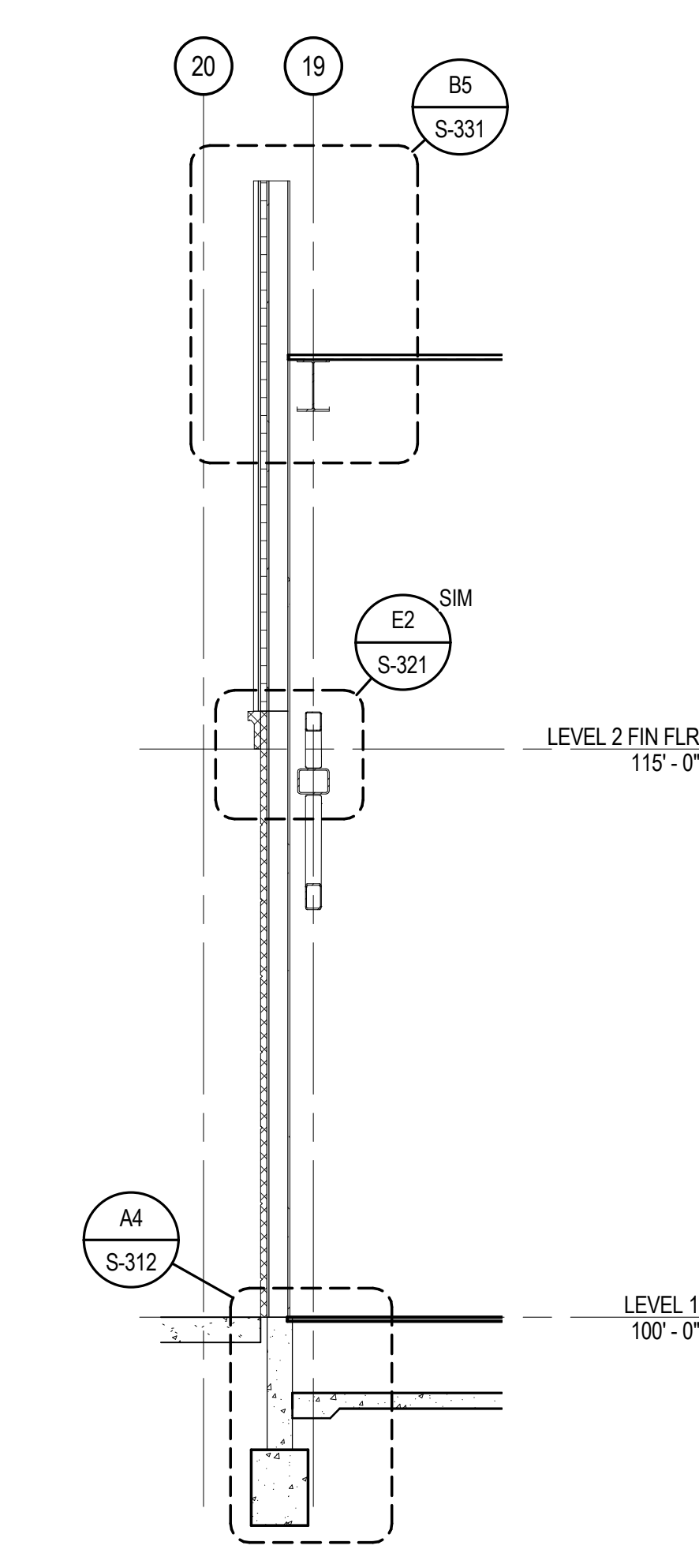

A5 WALL SECTION
SCALE: 1/4" = 1'-0"

CHEROKEE HARD ROCK CASINO 4



Chavez-Grievos
consulting engineers, inc.
4700 Lincoln Road NE, Suite 102, Albuquerque, NM 87109
505-344-4030 505-343-8759 (fax)

CASINO 4

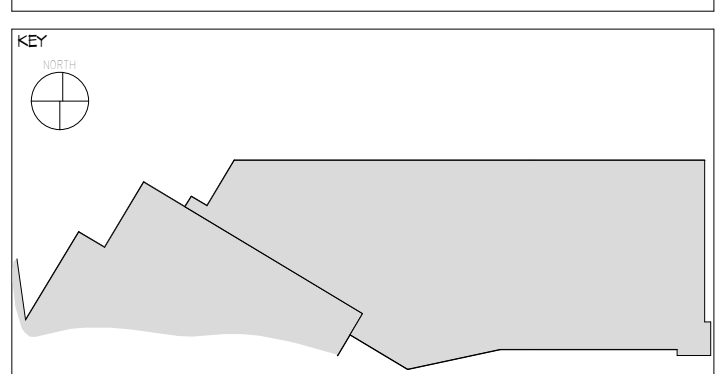

No.	Description	Date
5	BULLETIN #2	06/14/2018
8	BULLETIN #8	07/13/2018
9	BULLETIN #10	07/20/2018

WALL SECTIONS

CONSTRUCTION SET

201704
 J. ANDERSON
 C. ROMERO
 5/4/2018

PROF. ENGINEER
 CHRIS S. ROMERO
 23578

S-302
 Scale: 1/4" = 1'-0"

This document, and the ideas and designs incorporated herein, as an instrument of professional service, is the property of EDMONDSON REED ASSOCIATES, and is not to be used, in whole or in part, for any other project, without the written authorization of EDMONDSON REED.

INTERIOR ARCHITECTURE

JCI Architecture
120 Hayslope Avenue
Suite 400
Hartford, CT 06106
860-247-4226

STRUCTURAL ENGINEERING

Chavez-Grievos Consulting
Engineers, Inc.
4100 Lincoln Road NE
Suite 102
Albuquerque, NM 87109
505-344-4030

MEP ENGINEERING

MSA Engineering Consultants
370 E. Windmill Ln.
Suite 100
Las Vegas, NV 89123
702-846-1100

CIVIL ENGINEERING / SURVEYING

Native Plains Surveying and
Mapping / Rk 4 Associates PLC
5807 S. Garnett Rd.
Suite K
Tulsa, OK 74146
918-234-1596

LOW VOLTAGE / THEME LIGHTING

M+E Engineering
60 Lakefront Boulevard
Suite 520
Buffalo, NY 14202
716-849-5042

FOOD SERVICES

Hesman Group, LLC
1645 E. 63rd St.
Suite 201
Tulsa, OK 74133
918-859-5036



Chavez-Grievos
consulting engineers, inc.
4700 Lincoln Road NE, Suite 102, Albuquerque, NM 87109
505-344-4030 / 505-343-8759 (fax)

CASINO 4

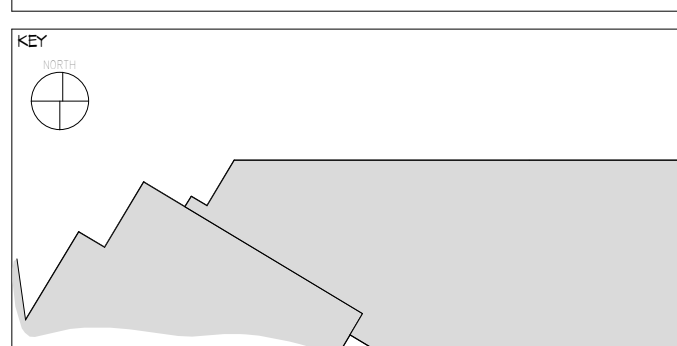

No.	Description	Date
8	BULLETIN #8	07/13/2018
9	BULLETIN #10	07/20/2018

WALL SECTIONS

CONSTRUCTION SET

PROJECT: 201704
DRAWN: J. ANDERSON
CHECKED: C. ROMERO
DATE: 5/4/2018

S-304
Scale: As Indicated

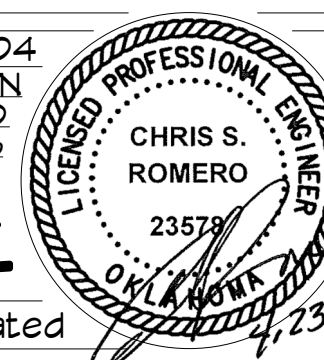

CHEROKEE HARD ROCK CASINO 4

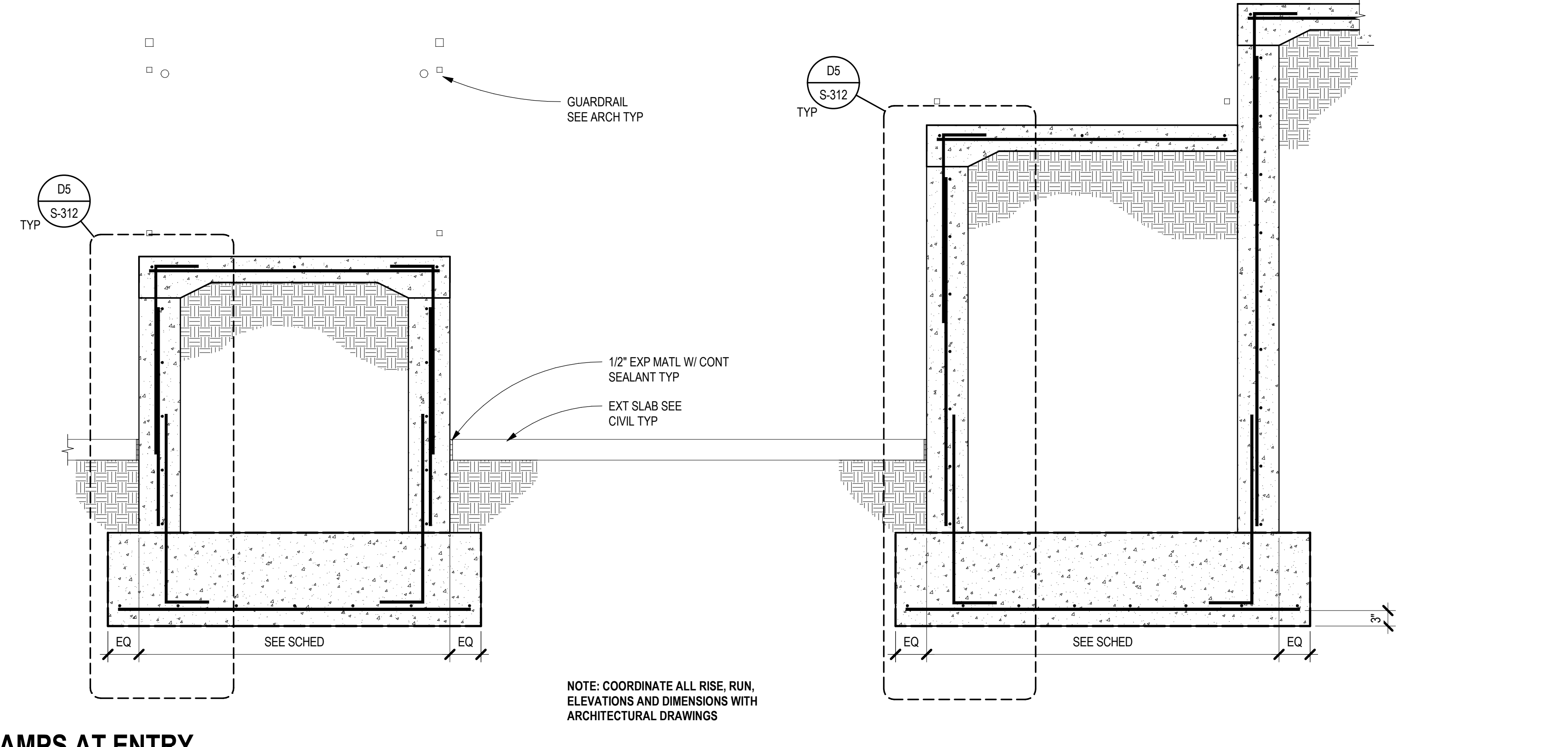
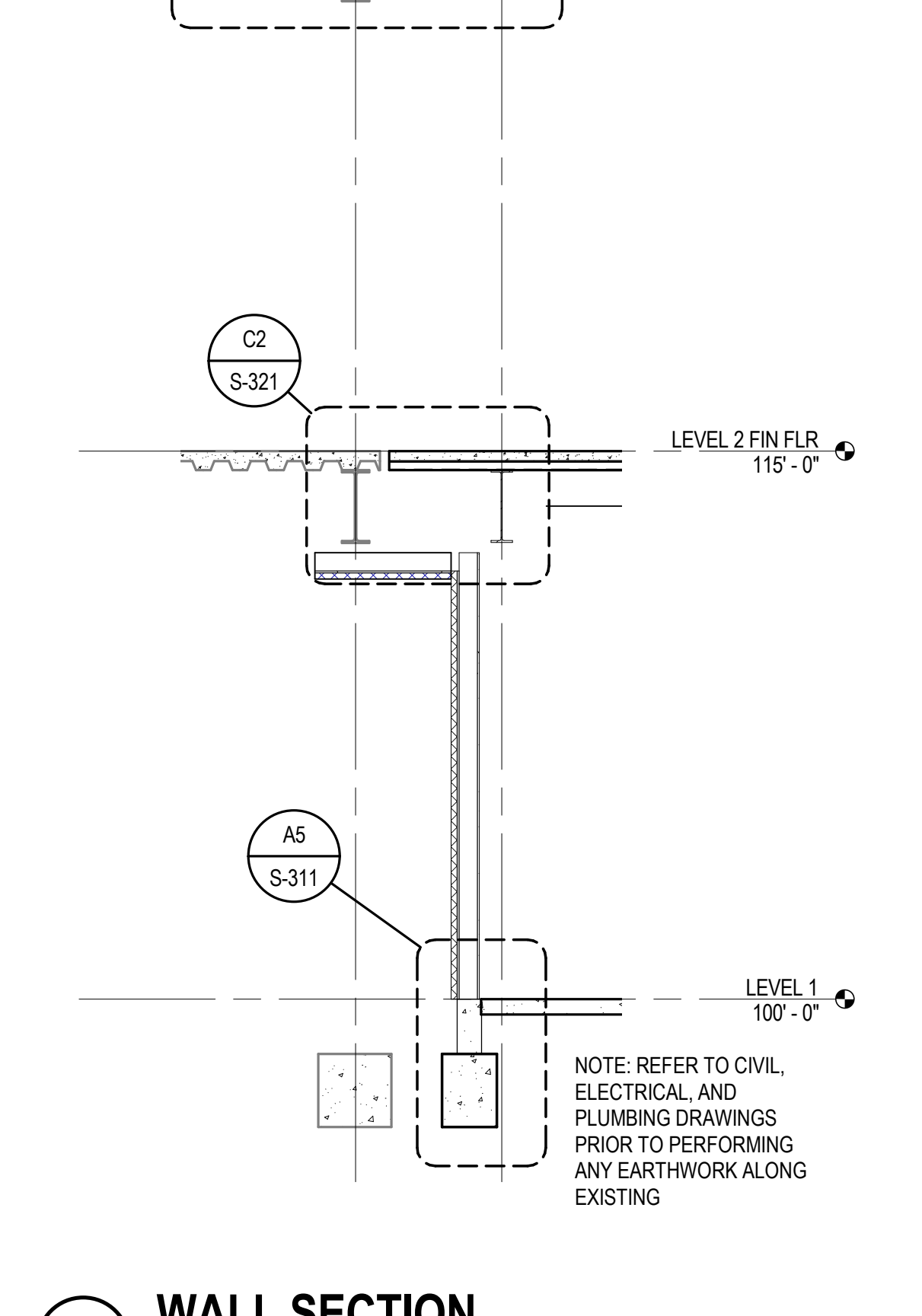
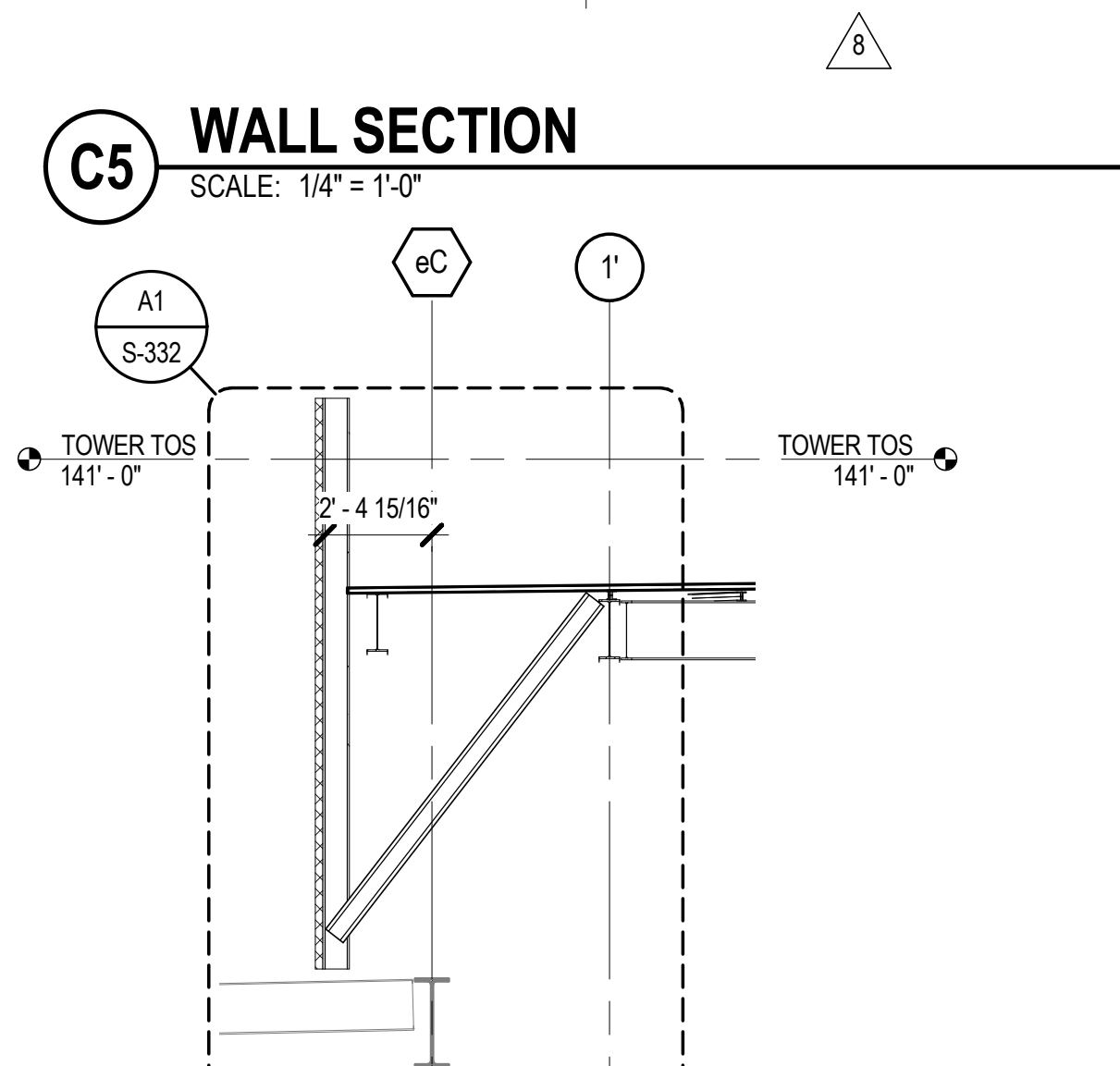
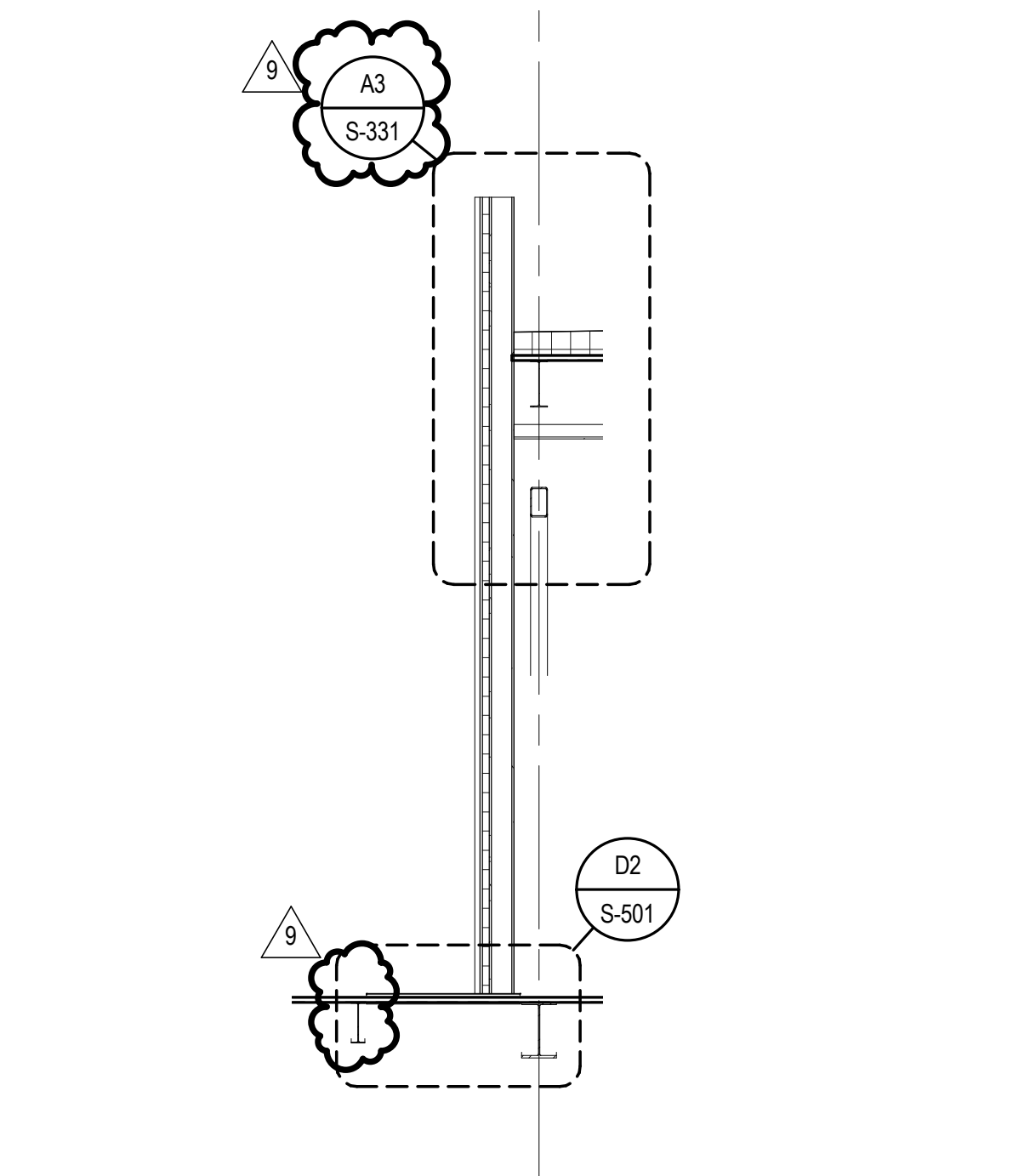
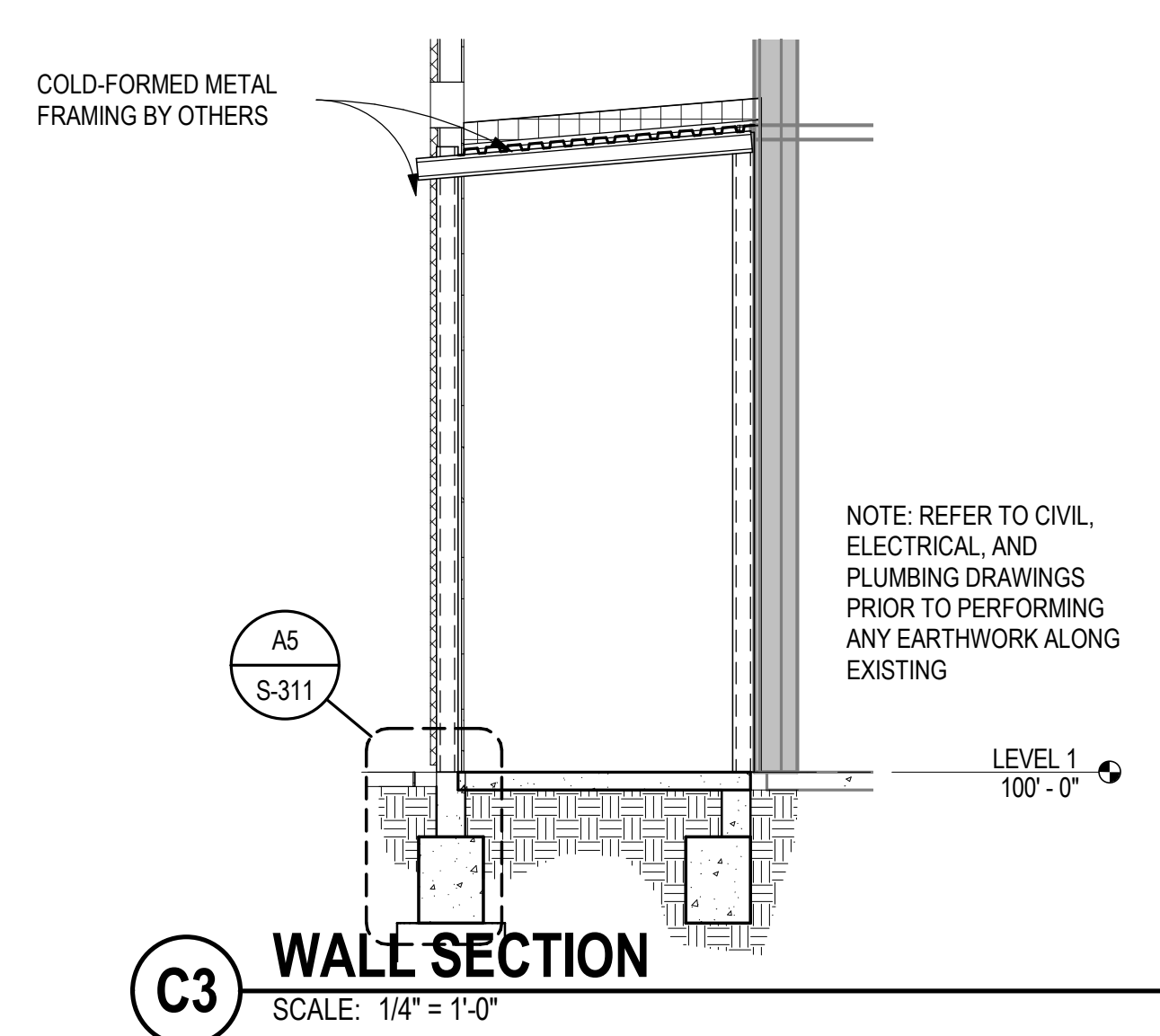
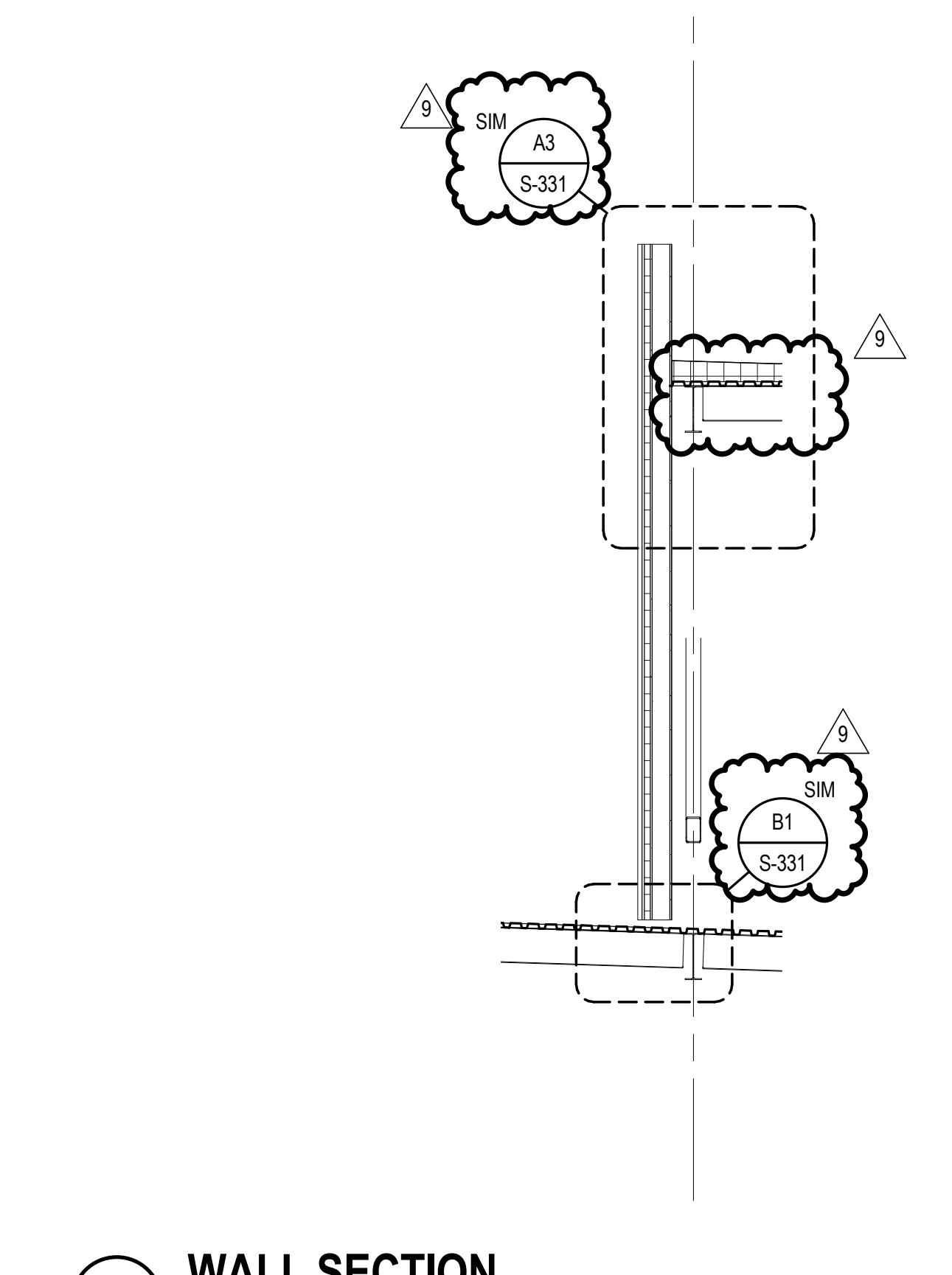
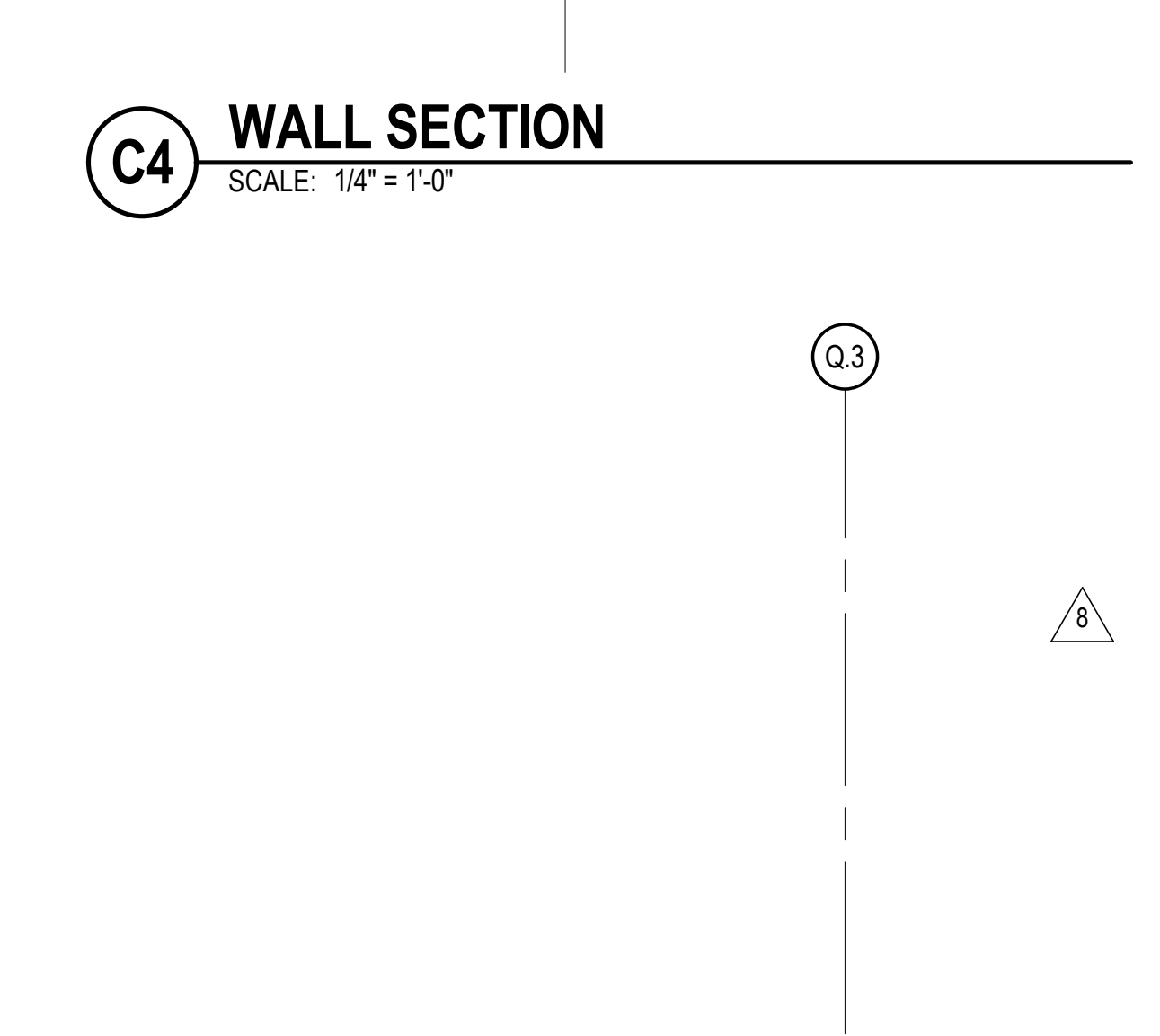
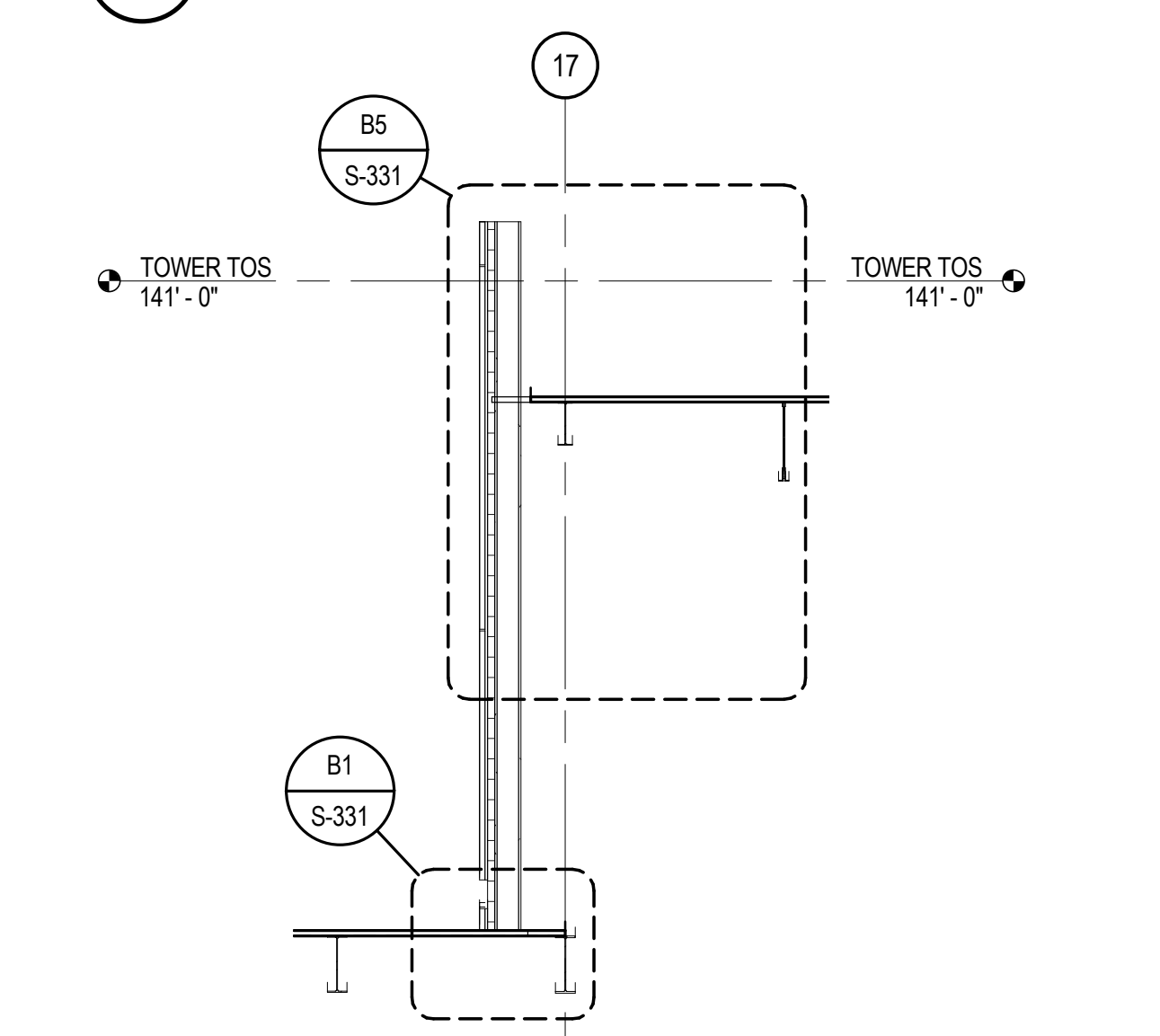
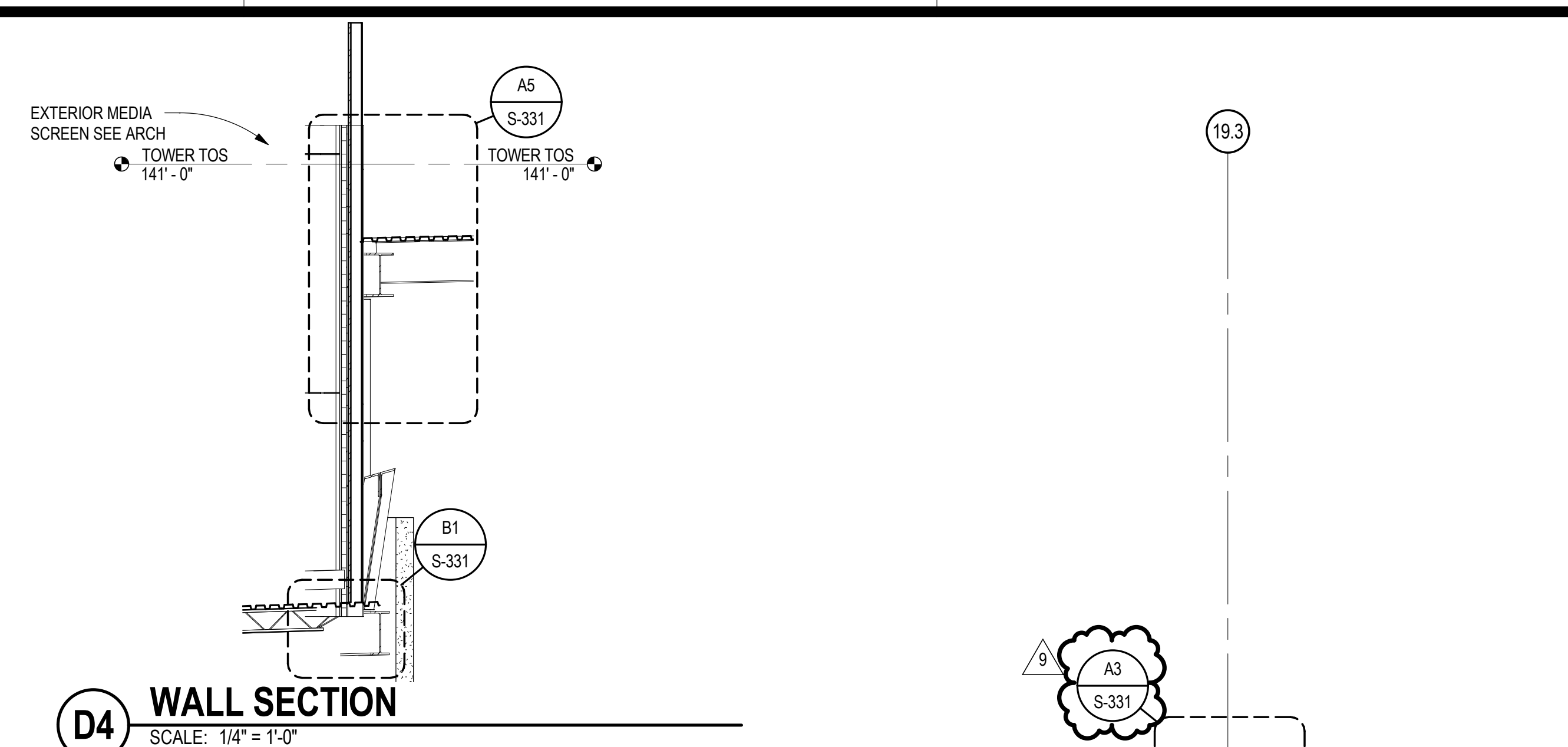

A1 EXT RAMPS AT ENTRY
SCALE: 3/4" = 1'-0"

A4 WALL SECTION
SCALE: 1/4" = 1'-0"

A5 WALL SECTION
SCALE: 1/4" = 1'-0"



INTERIOR ARCHITECTURE

JCA Architecture
120 Hayslope Avenue
Suite 400
Hartford, CT 06106
860-241-4226

STRUCTURAL ENGINEERING

Chavez-Grievos Consulting Engineers, Inc.
4100 Lincoln Road NE
Suite 102
Albuquerque, NM 87109
505-344-4650

M/E/P ENGINEERING

MSA Engineering Consultants
370 E. Windmill Ln.
Suite 100
Las Vegas, NV 89123
702-846-1100

CIVIL ENGINEERING / SURVEYING

Native Plains Surveying and Mapping / Rk 4 Associates PLC
8007 S. Garnett Rd.
Suite 201
Tulsa, OK 74146
918-234-1596

LOW VOLTAGE / THEME LIGHTING

M/E Engineering
60 Lakefront Boulevard
Suite 520
Buffalo, NY 14202
716-845-5042

FOOD SERVICES

Hesman Group, LLC
7645 E. 69th St.
Suite 201
Tulsa, OK 74133
918-859-5036



Chavez-Grievos
consulting engineers, inc.
4700 Lincoln Road NE, Suite 102, Albuquerque, NM 87109
505-344-4680 / 505-343-8759 (fax)

CASINO 4

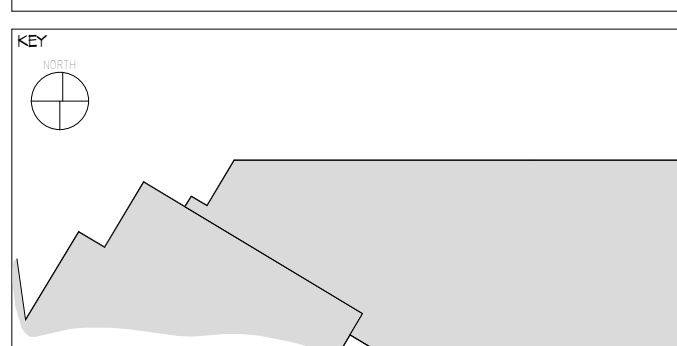

No.	Description	Date
3	ADDENDUM #4	05/16/2018
5	BULLETIN #2	06/14/2018
8	BULLETIN #8	07/13/2018
9	BULLETIN #10	07/20/2018

FRAMING DETAILS

CONSTRUCTION SET

PROJECT: 201704
DRAWN BY: J ANDERSON
CHECKED BY: C ROMERO
DATE: 5/4/2018

S-501
Scale: 3/4" = 1'-0"

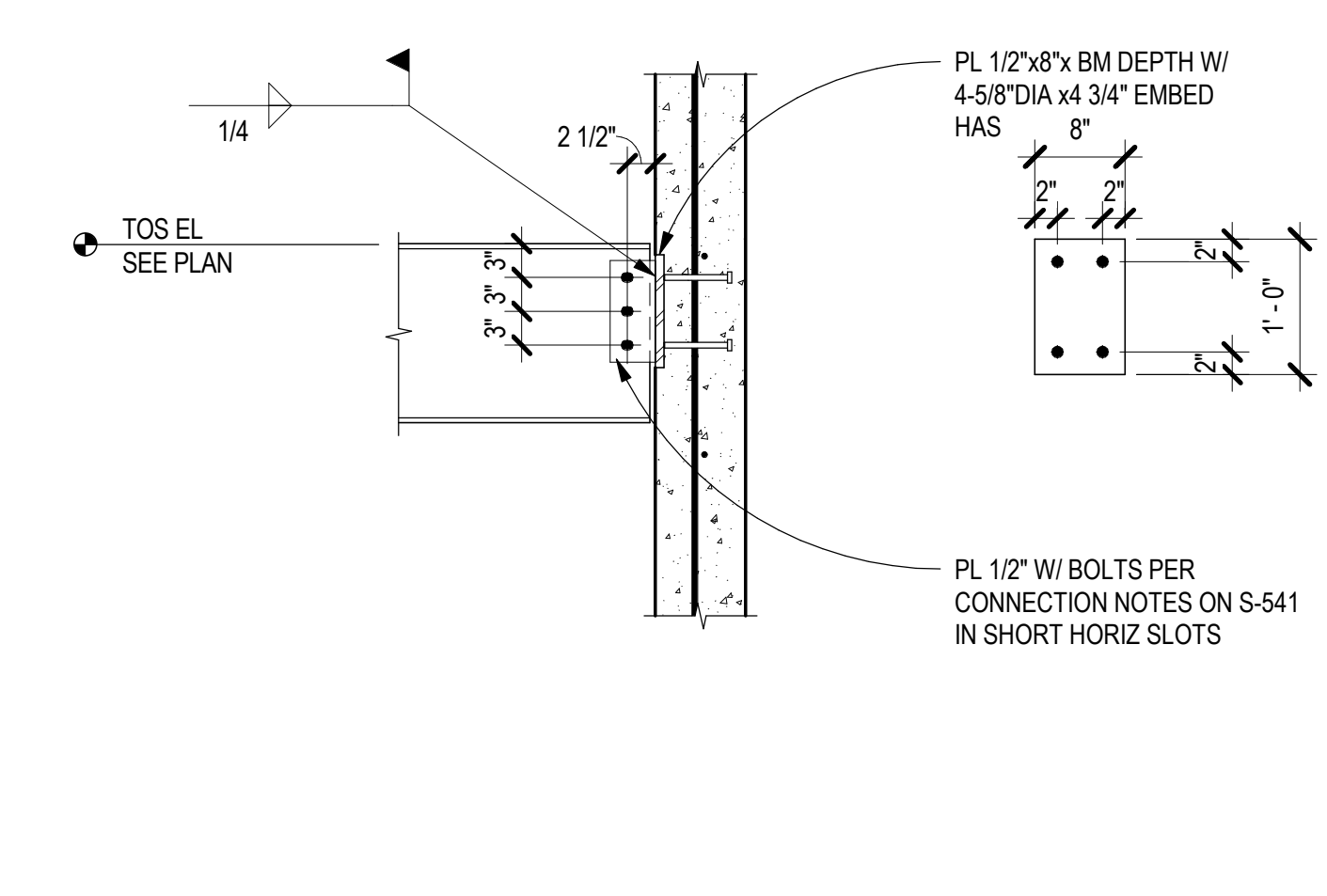
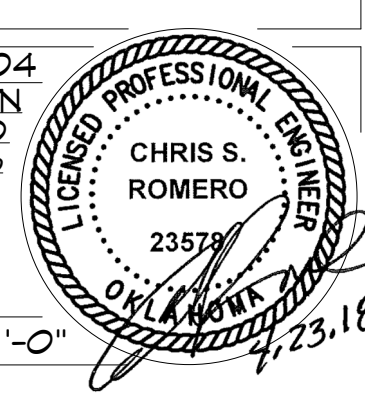

D5 BEAM TO CONC WALL DETAIL
SCALE: 3/4" = 1'-0"

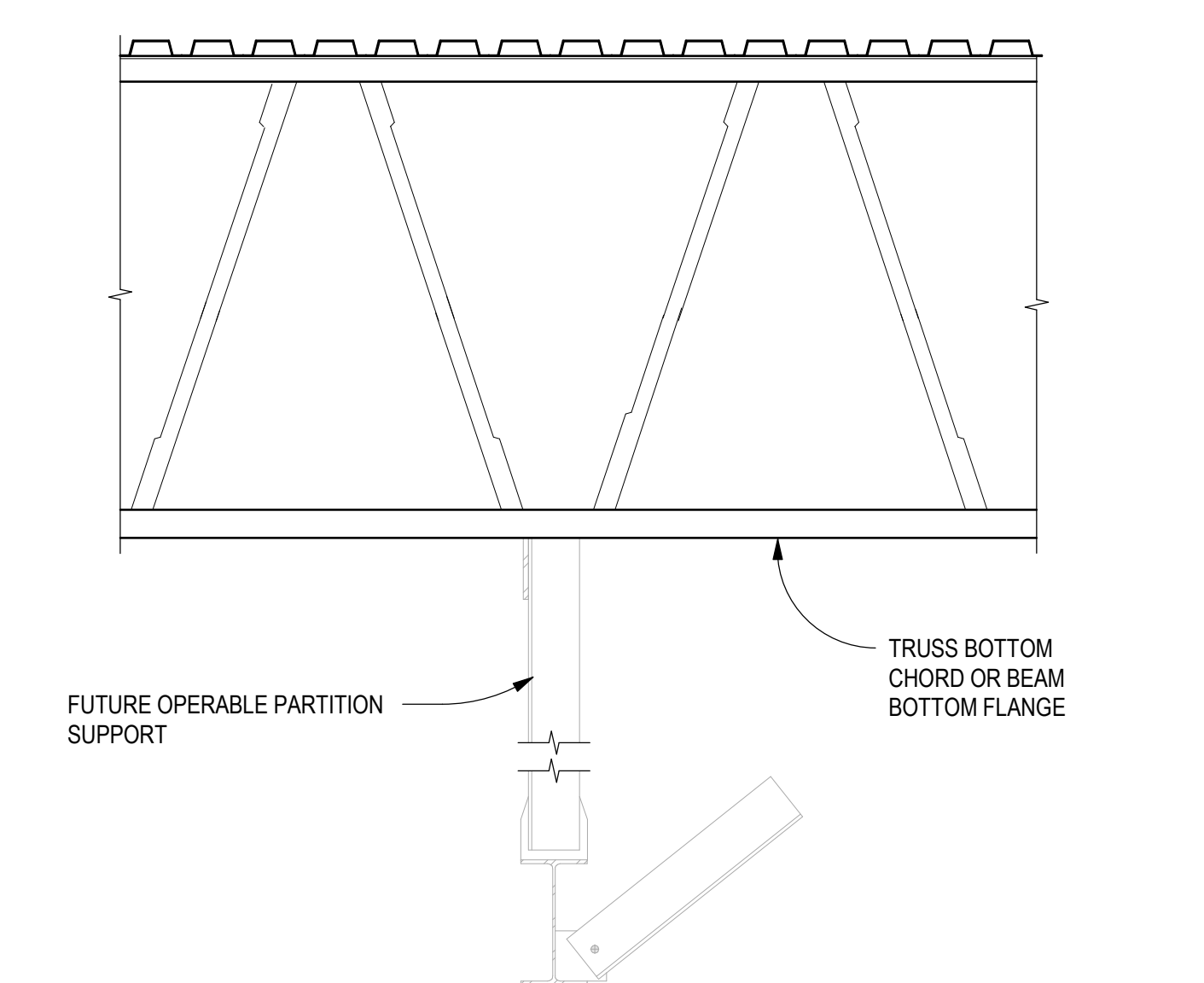

C5 OPERABLE PARTITION SUPPORT DTL
SCALE: 3/4" = 1'-0"

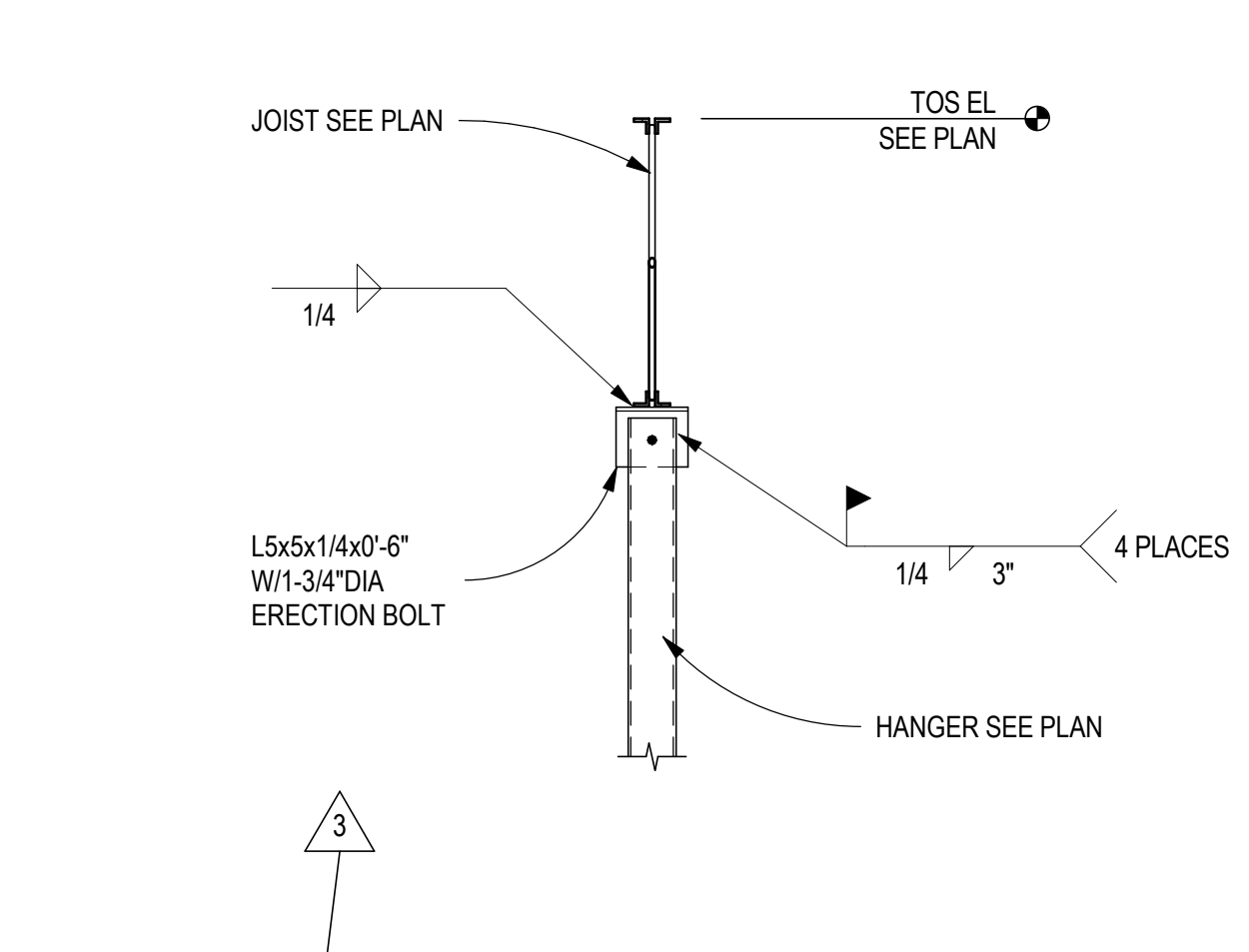

D4 HSS HANGER TO BEAM
SCALE: 3/4" = 1'-0"

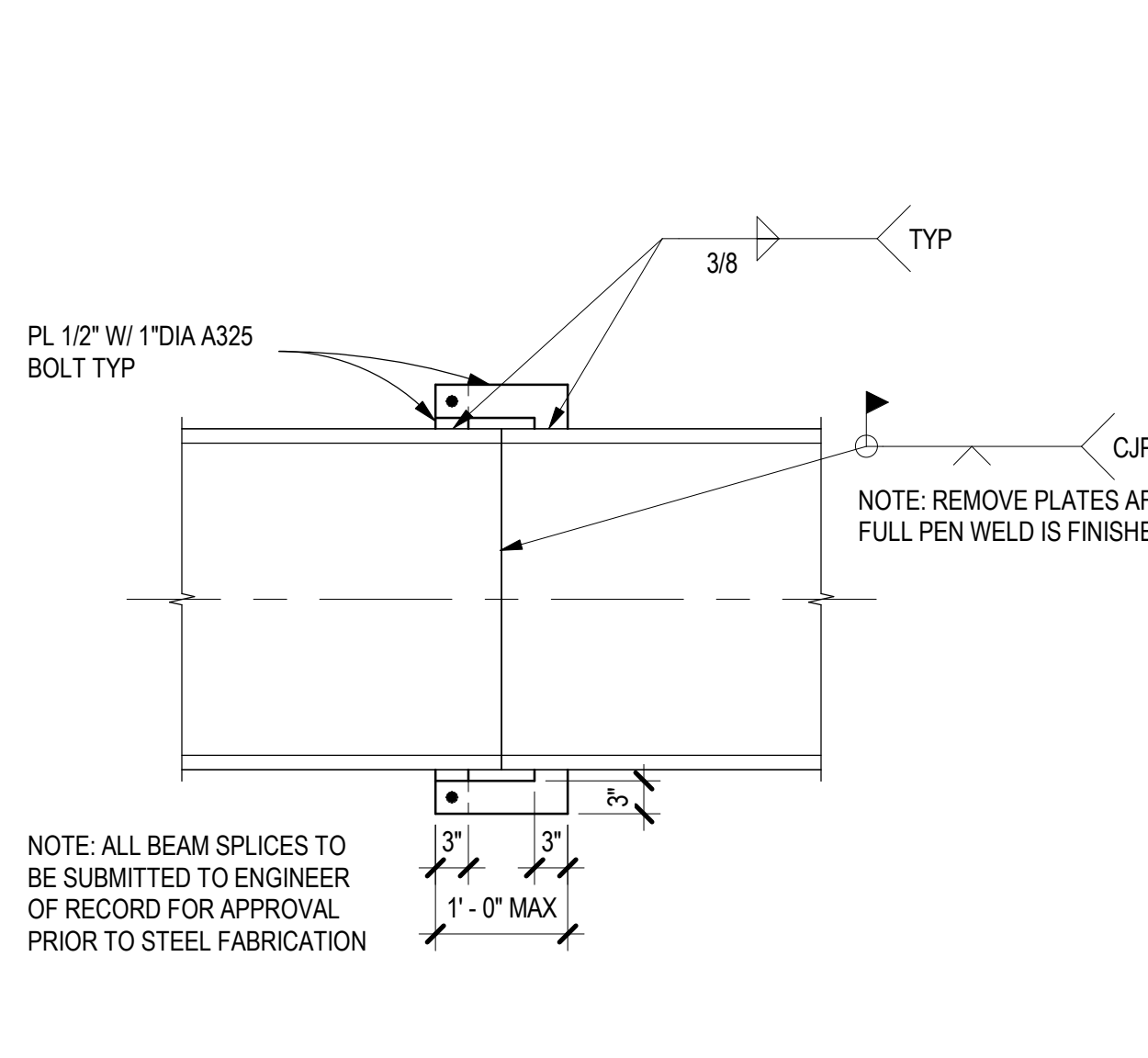

C4 WELDED BEAM SPLICE DETAIL
SCALE: 3/4" = 1'-0"

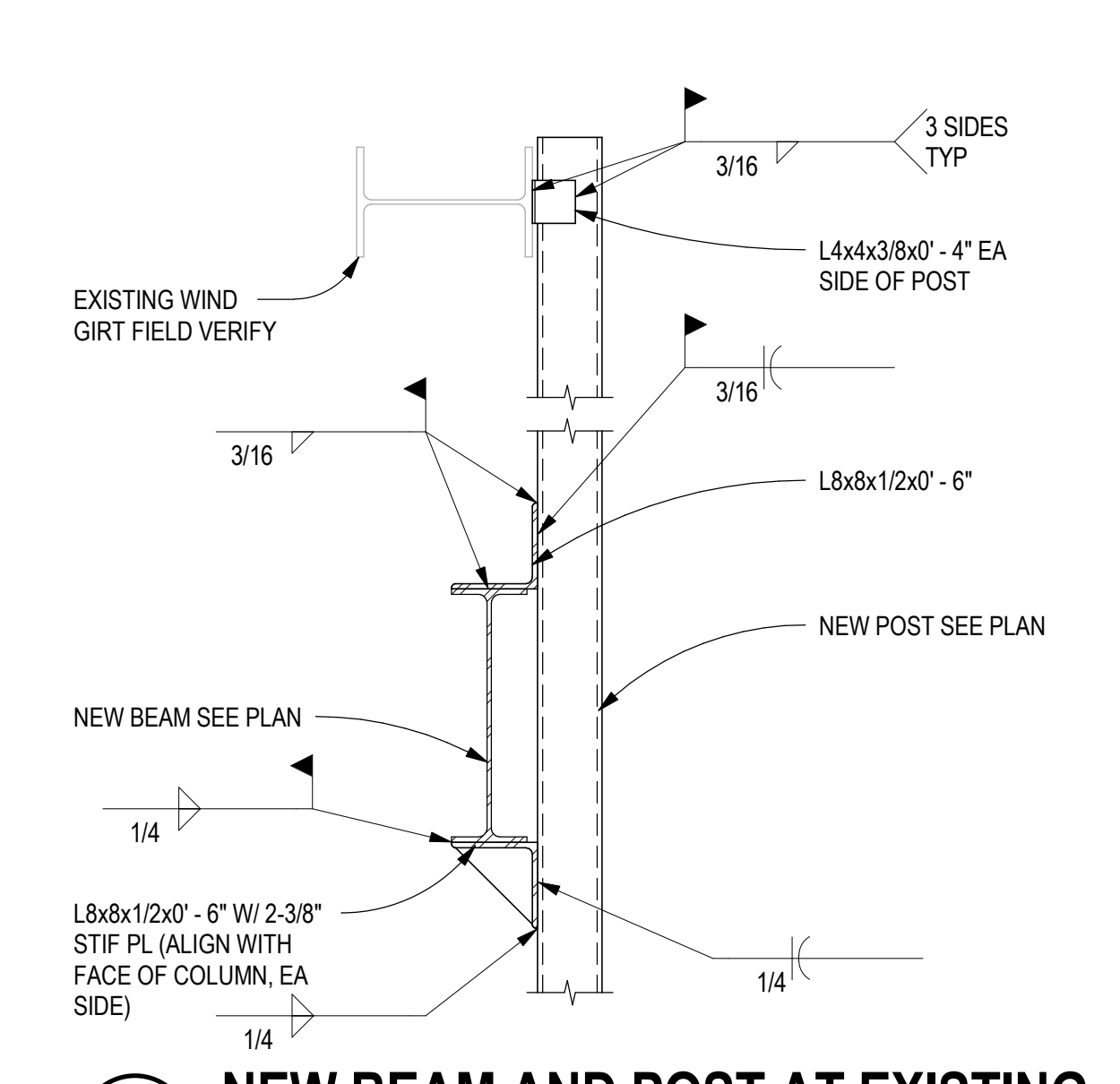

B4 NEW BEAM AND POST AT EXISTING
SCALE: 3/4" = 1'-0"

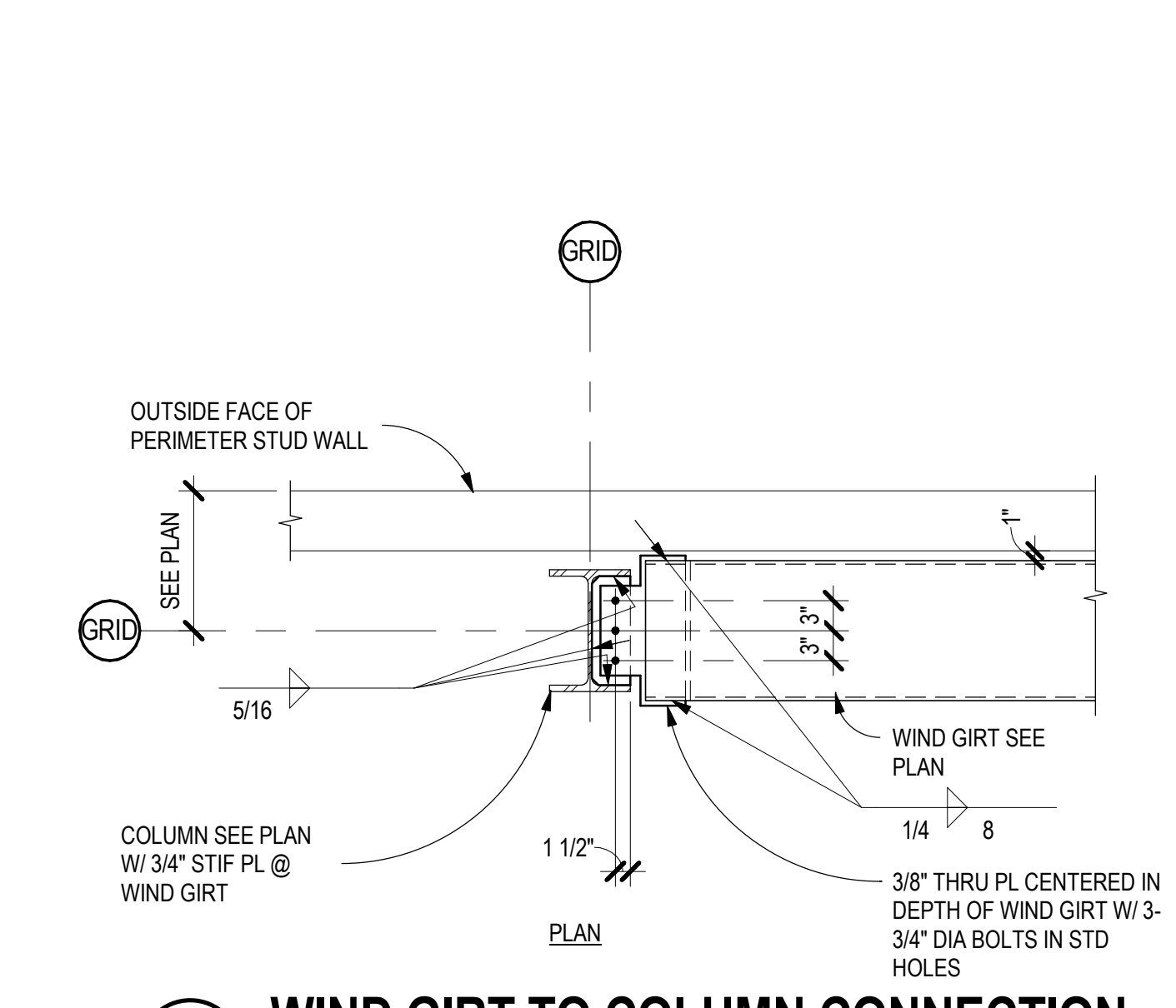

B5 WIND GIRT TO COLUMN CONNECTION
SCALE: 3/4" = 1'-0"

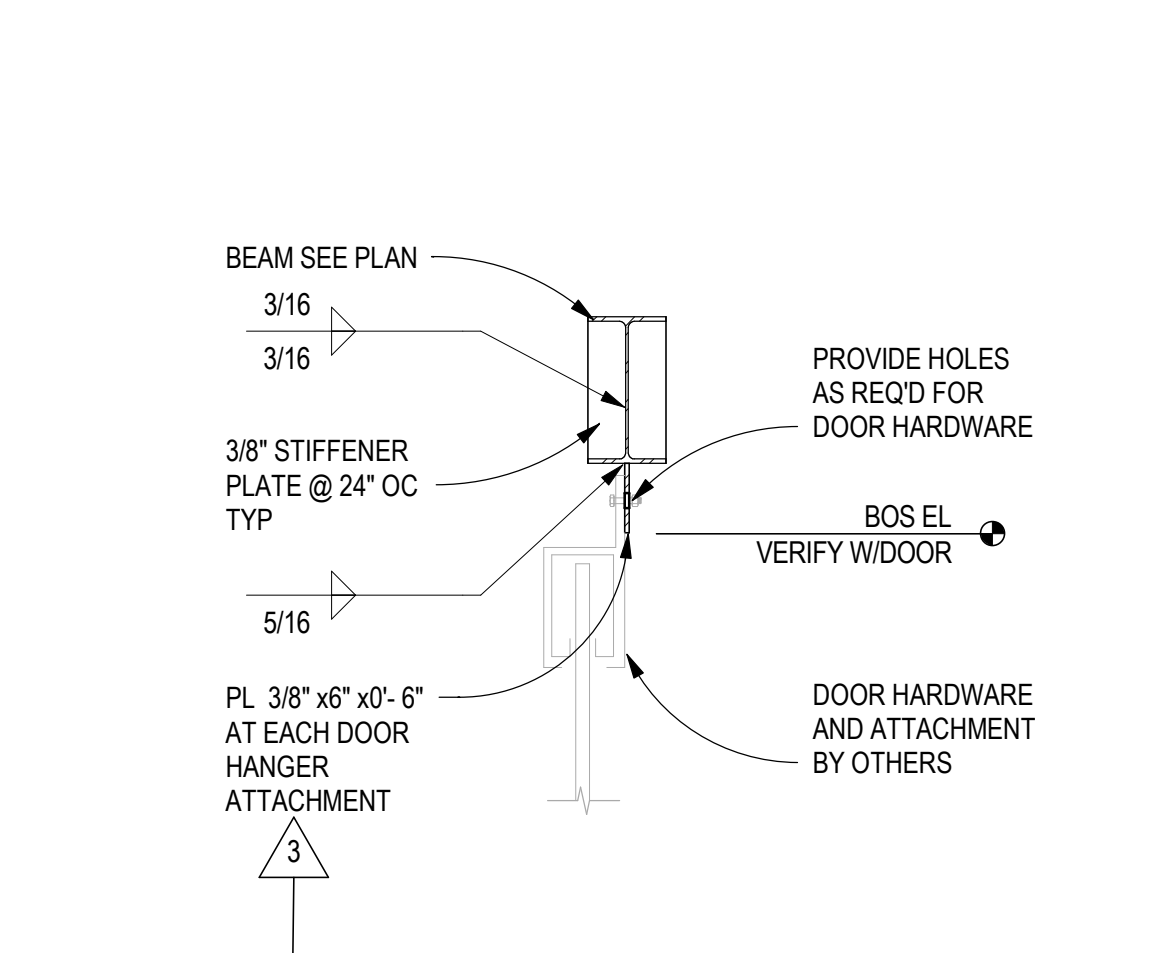

D3 BEAM AT DOOR CONNX
SCALE: 3/4" = 1'-0"

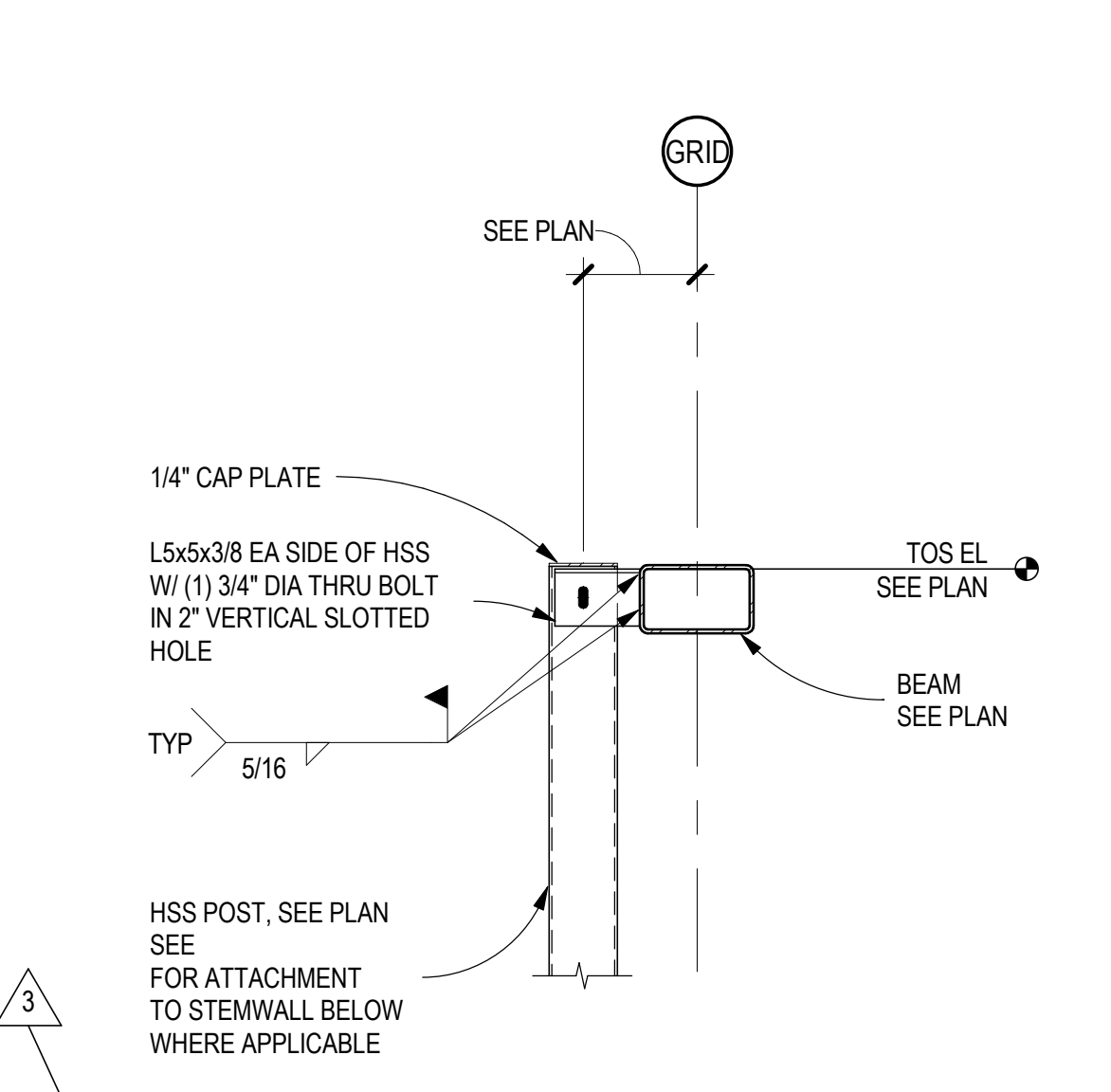

C3 TYPICAL POST TO ROOF BEAM CONN
SCALE: 3/4" = 1'-0"

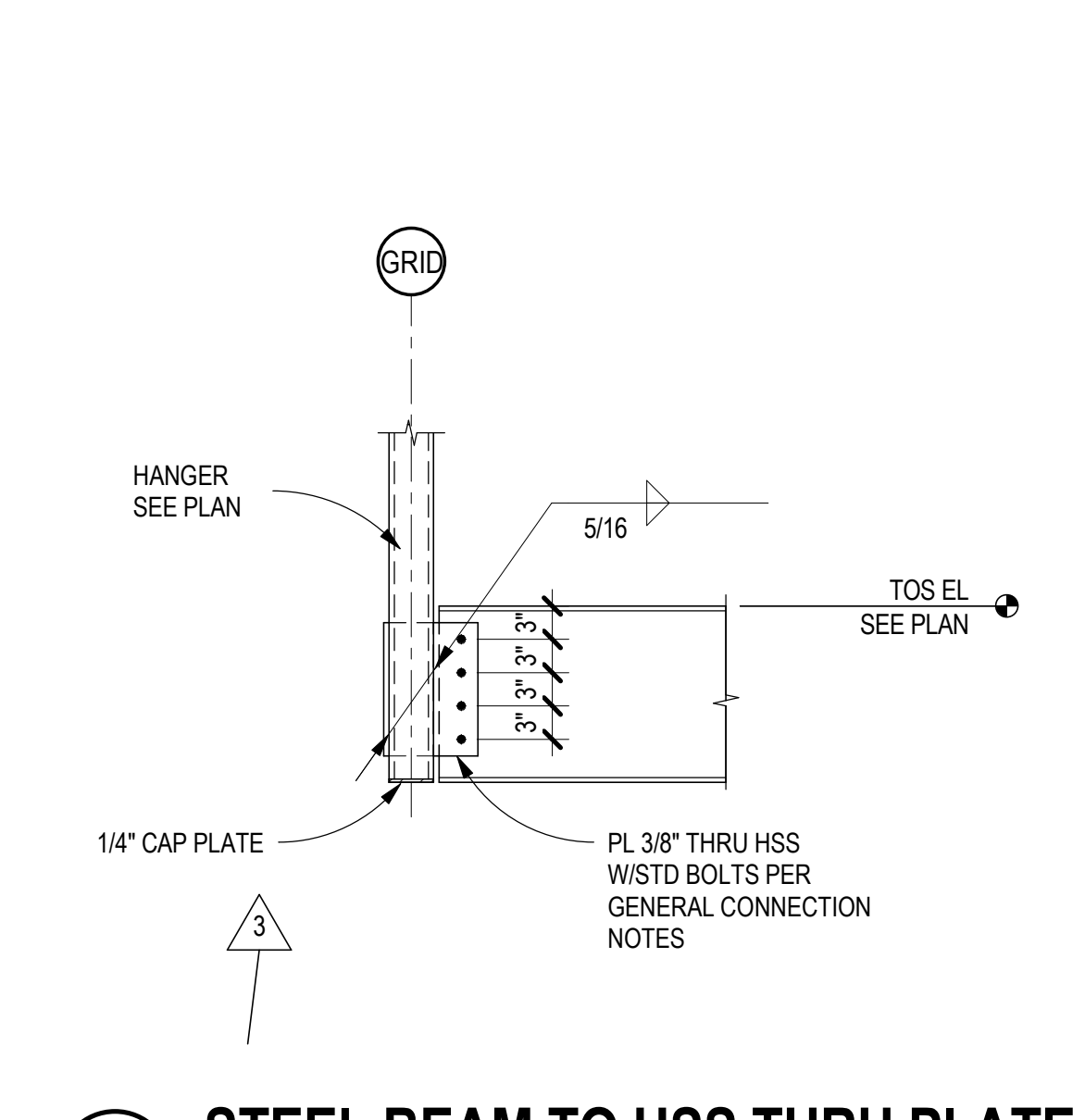

B3 STEEL BEAM TO HSS THRU PLATE
SCALE: 3/4" = 1'-0"

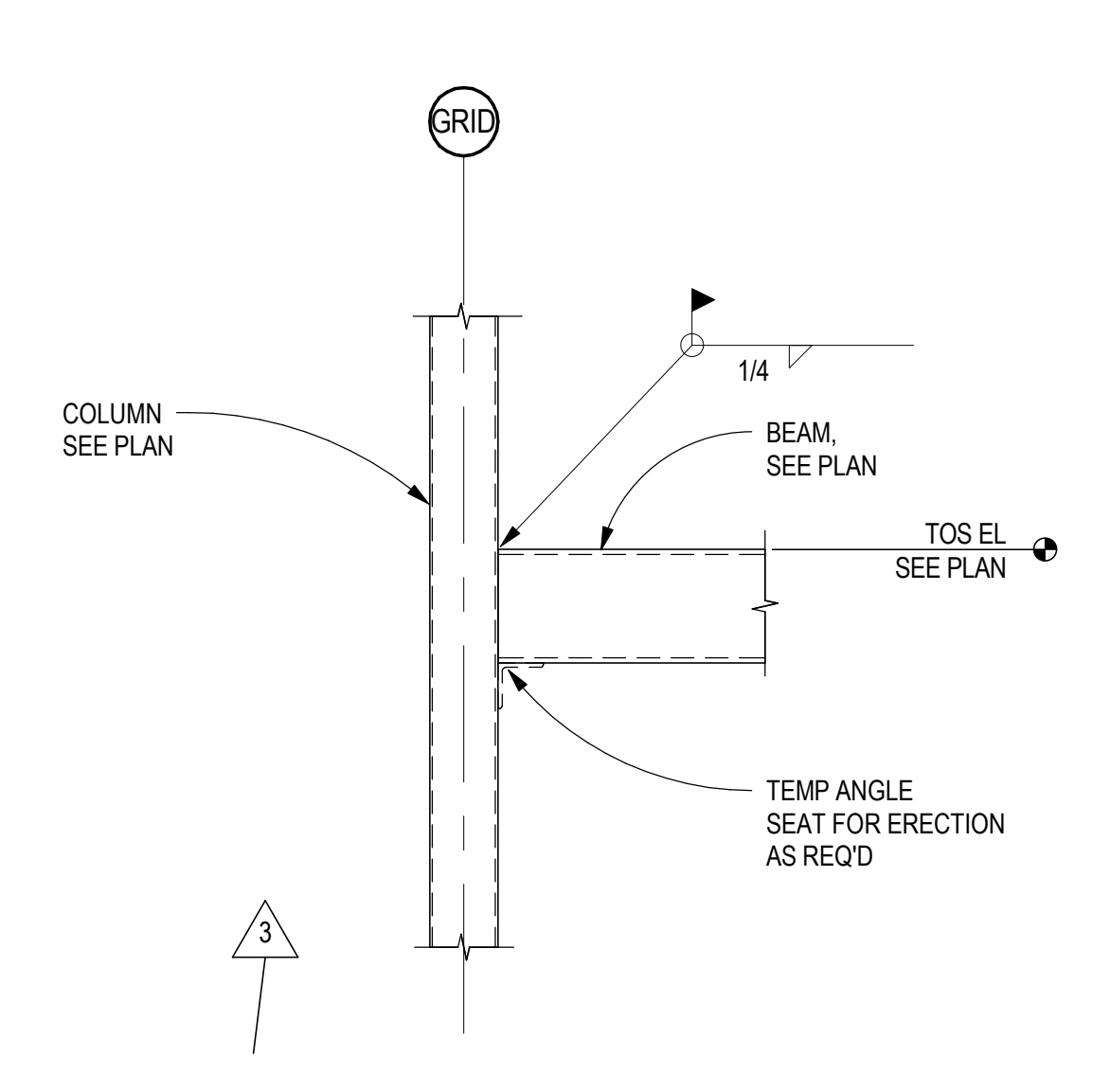

A3 HSS HEADER CONNECTION
SCALE: 3/4" = 1'-0"

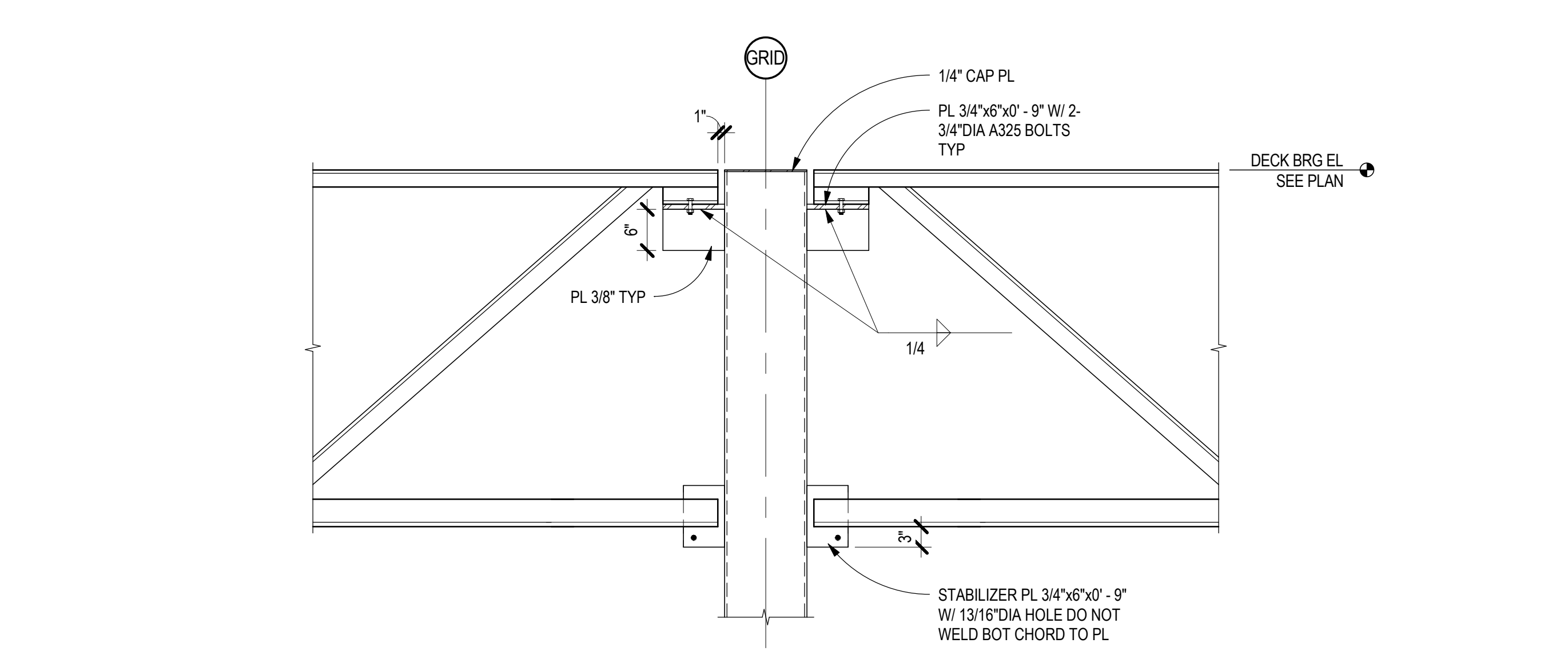

A4 JOIST GIRDERS TO HSS COL
SCALE: 3/4" = 1'-0"

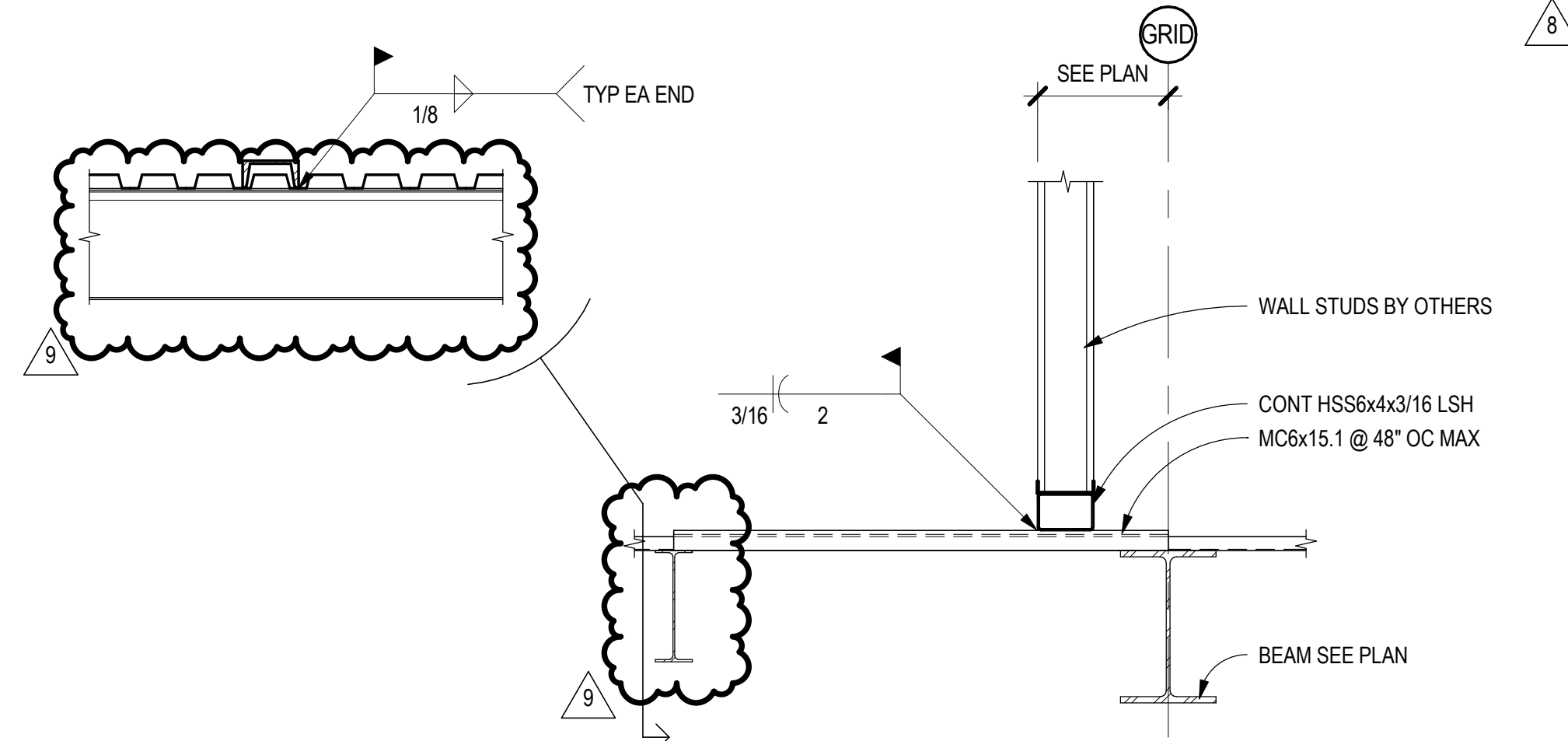

D2 ROOF FRAMING SECTION
SCALE: 3/4" = 1'-0"

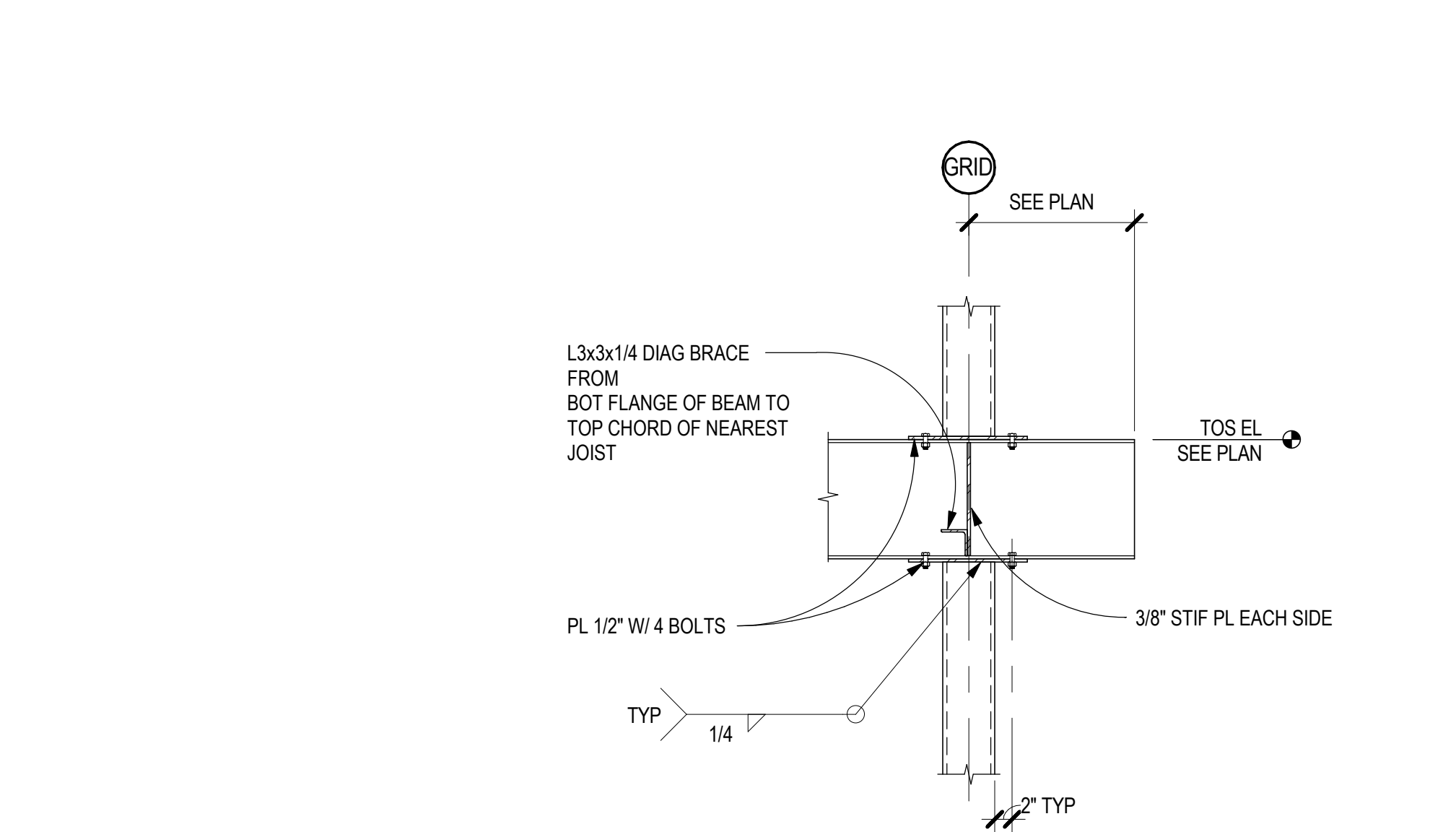

C2 BEAM OVER COLUMN CONN
SCALE: 3/4" = 1'-0"

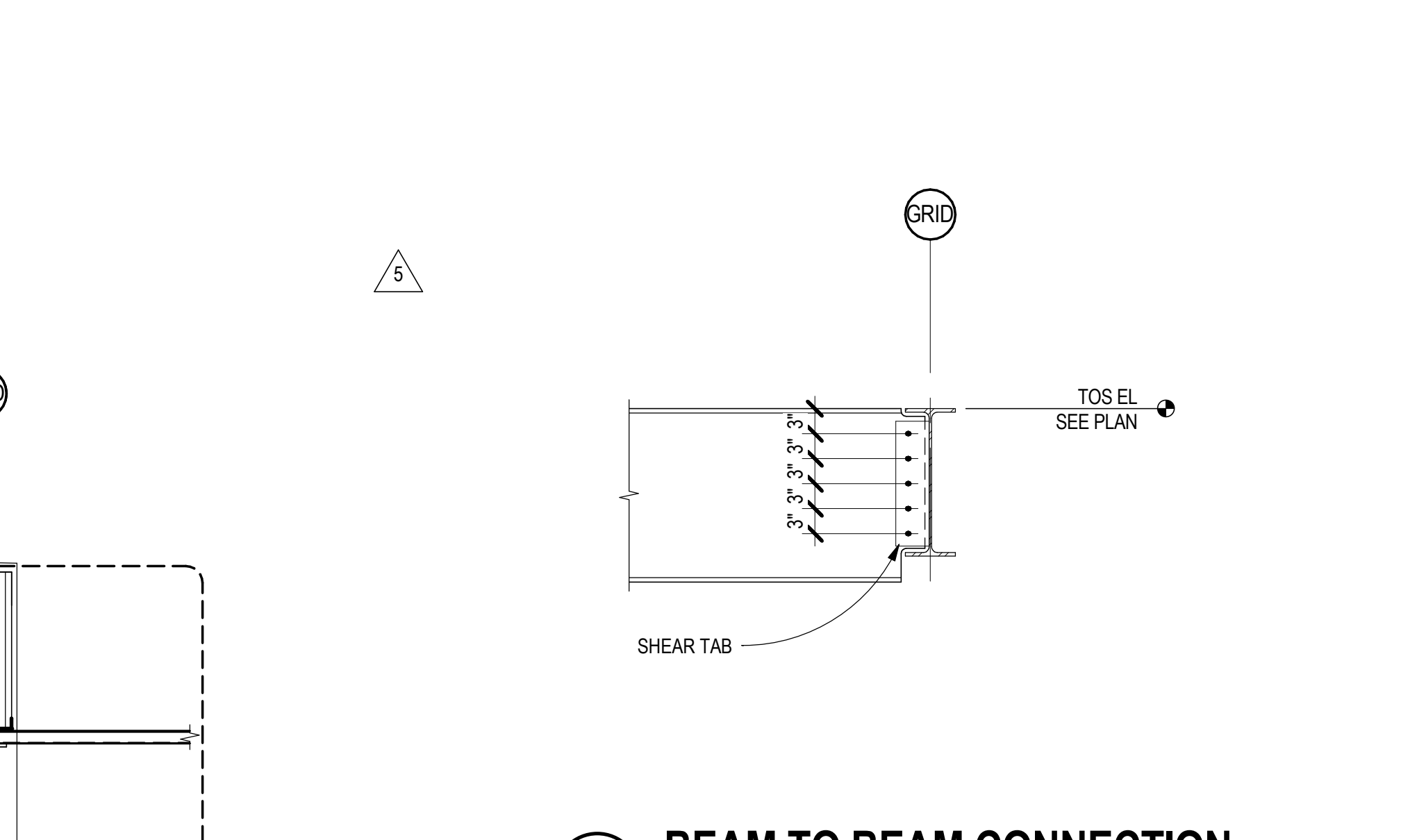

B2 BEAM TO BEAM CONNECTION
SCALE: 3/4" = 1'-0"

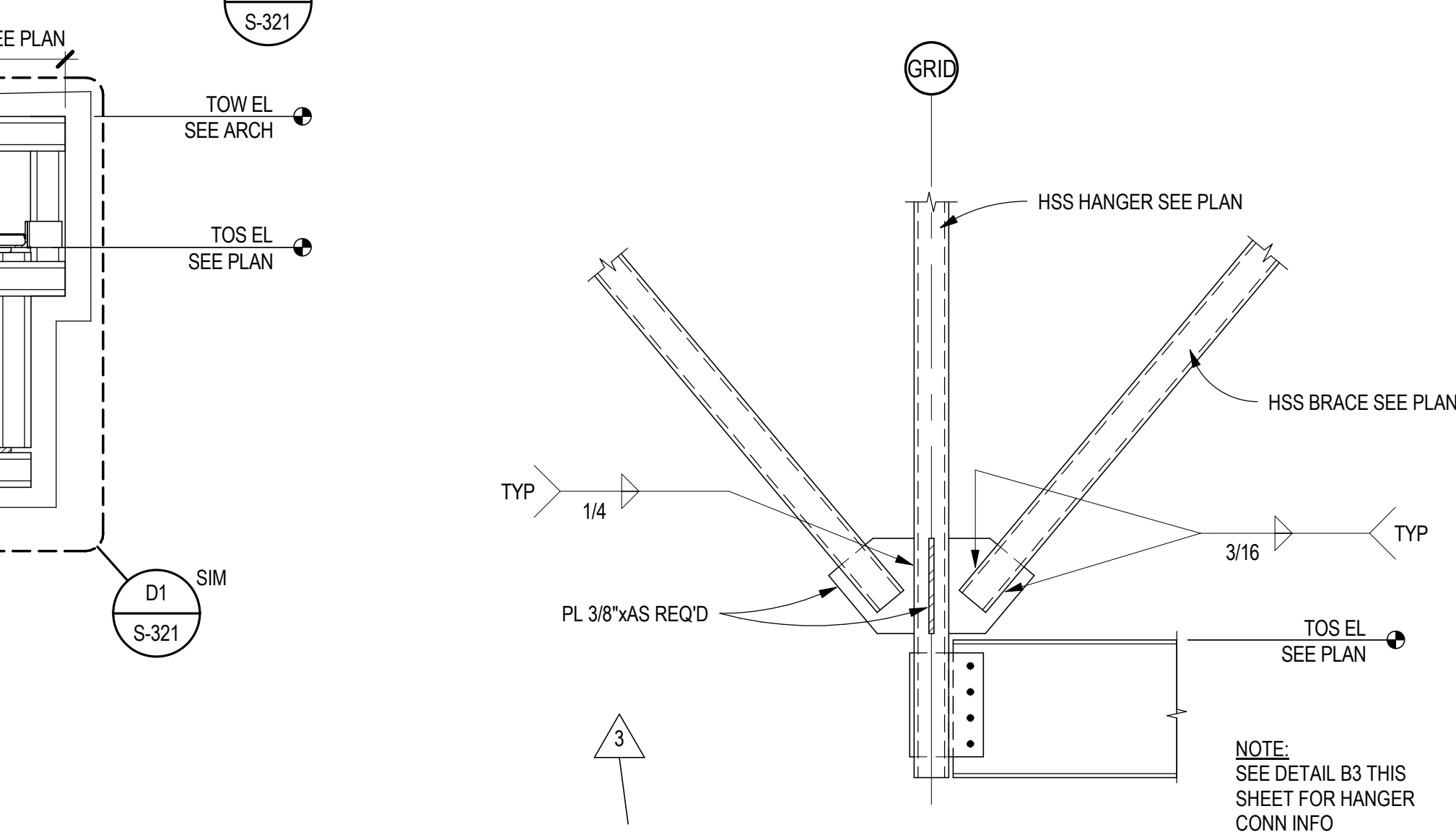

A2 BRACE DETAIL
SCALE: 3/4" = 1'-0"

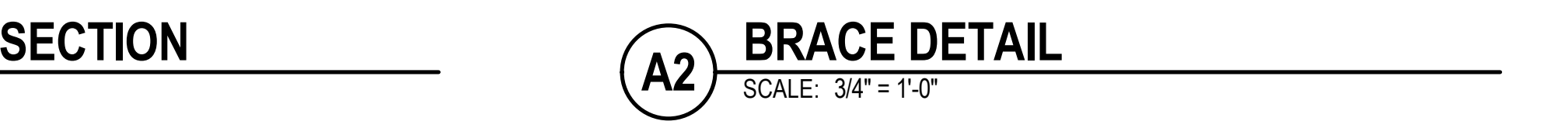

A1 ROOF FRAMING SECTION
SCALE: 3/4" = 1'-0"

T:\19\2018\413441\FW

This document and the ideas and designs incorporated herein, as an instrument of professional service, is the property of EDMONDSON REED ASSOCIATES, and is not to be used, in whole or in part, for any other project, without the written authorization of EDMONDSON REED ASSOCIATES.

CONSULTANTS

INTERIOR ARCHITECTURE

JCI Architecture
120 Hayslope Avenue
Suite 400
Hartford, CT 06106
860-247-9226

STRUCTURAL ENGINEERING

Chavez-Greaves Consulting Engineers, Inc.
4700 Lincoln Road NE
Suite 102
Albuquerque, NM 87109
505-344-4080

MEP ENGINEERING

MSEA Engineering Consultants
370 E. Windmill Ln.
Suite 100
Las Vegas, NV 89123
702-896-1100

CIVIL ENGINEERING / SURVEYING

Native Plains Surveying and Mapping / RK & Associates PLC
5807 S. Garnett Rd.
Suite K
Tulsa, OK 74146
918-254-7596

LOW VOLTAGE / THEME LIGHTING

M/E Engineers
60 Lakewood Boulevard
Suite 200
Buffalo, NY 14202
716-845-5092

FOOD SERVICES

Herman Group, LLC
7645 E. 63rd St.
Suite 201
Tulsa, OK 74133
918-935-5036

CHEROKEE HARD ROCK CASINO 4

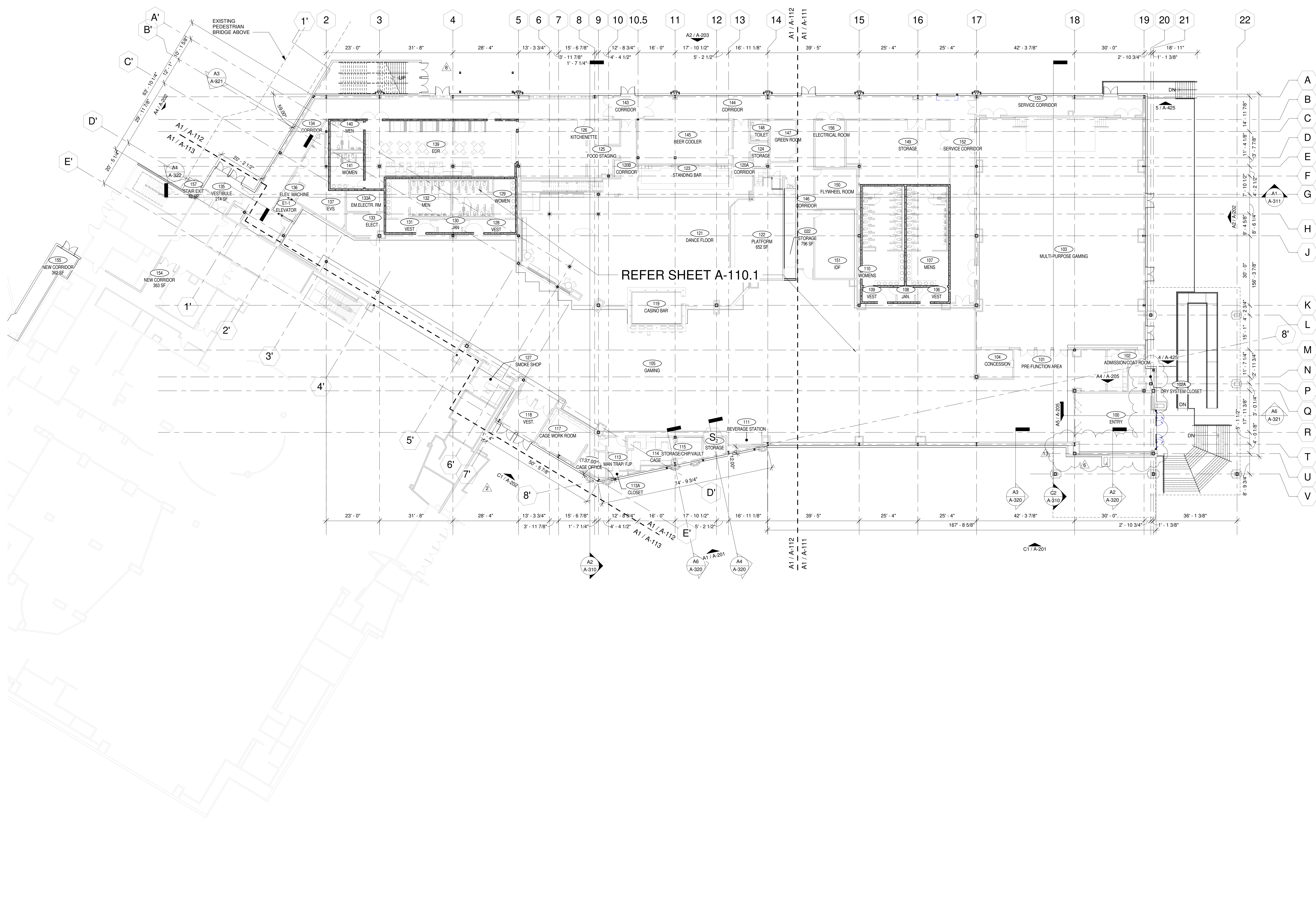

A1 FIRST FLOOR - OVERALL
SCALE: 1/16" = 1'-0"

CASINO 4

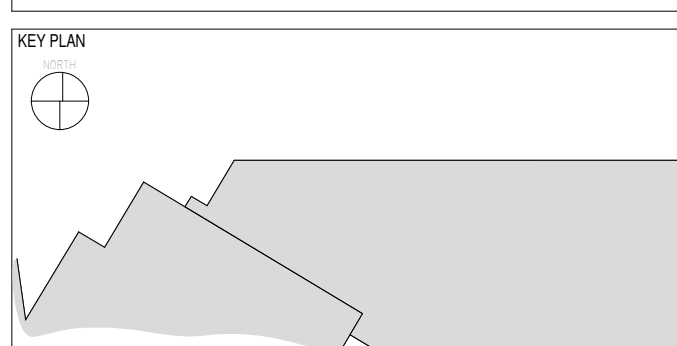

No.	Description	Date
2	ADDENDUM #2	05/04/2018
3	ADDENDUM #4	05/17/2018
6	BULLETIN #3	06/22/2018
8	BULLETIN #5	07/09/2018
13	BULLETIN #10	07/20/2018

KEY PLAN
FIRST FLOOR PLAN OVERALL

CONSTRUCTION SET

PROJECT NO: 201704
DRAWN BY: ELS
CHECKED BY: Checker
ISSUE DATE: 5/4/2018



A-110
Scale: 1/16" = 1'-0" 7/20/2018

7/18/2018 4:56:50 PM

This document and the ideas and designs incorporated herein, as an instrument of professional service, is the property of EDMONDSON REED ASSOCIATES, and is not to be used, in whole or in part, for any other project, without the written authorization of EDMONDSON REED ASSOCIATES.

CONSULTANTS

INTERIOR ARCHITECTURE

JCI Architecture
120 Hayslope Avenue
Suite 400
Hartford, CT 06106
860-247-9226

STRUCTURAL ENGINEERING

Chavez-Greves Consulting Engineers, Inc.
4700 Lincoln Road NE
Suite 102
Albuquerque, NM 87109
505-344-4080

MEP ENGINEERING

MSA Engineering Consultants
370 E. Windmill Ln.
Suite 100
Las Vegas, NV 89123
702-896-1100

CIVIL ENGINEERING / SURVEYING

Native Plains Surveying and Mapping / RK & Associates PLC
3807 S. Garnett Rd.
Suite K
Tulsa, OK 74146
918-254-7596

LOW VOLTAGE / THEME LIGHTING

M/E Engineers
60 Lakewood Boulevard
Suite 200
Buffalo, NY 14202
716-845-5092

FOOD SERVICES

Herriman Group, LLC
7645 E. 63rd St.
Suite 201
Tulsa, OK 74133
918-935-5036

CASINO 4

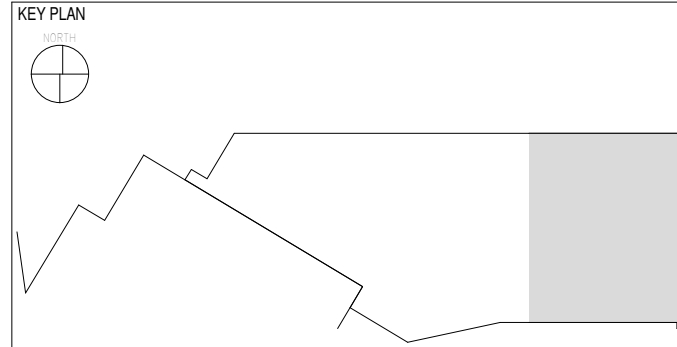

No.	Description	Date
2	ADDENDUM #2	05/04/2018
3	ADDENDUM #4	05/17/2018
6	BULLETIN #3	06/22/2018
13	BULLETIN #10	07/20/2018

FIRST FLOOR PLAN AREA 1

CONSTRUCTION SET

PROJECT NO: 201704
DRAWN BY: ELS
CHECKED BY: Checker
ISSUE DATE: 5/4/2018

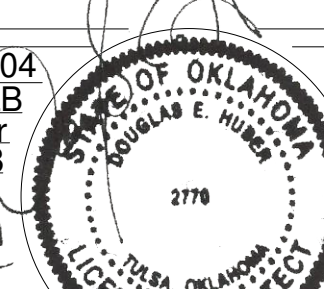

A-111
Scale: 1/8" = 1'-0"
7/20/2018

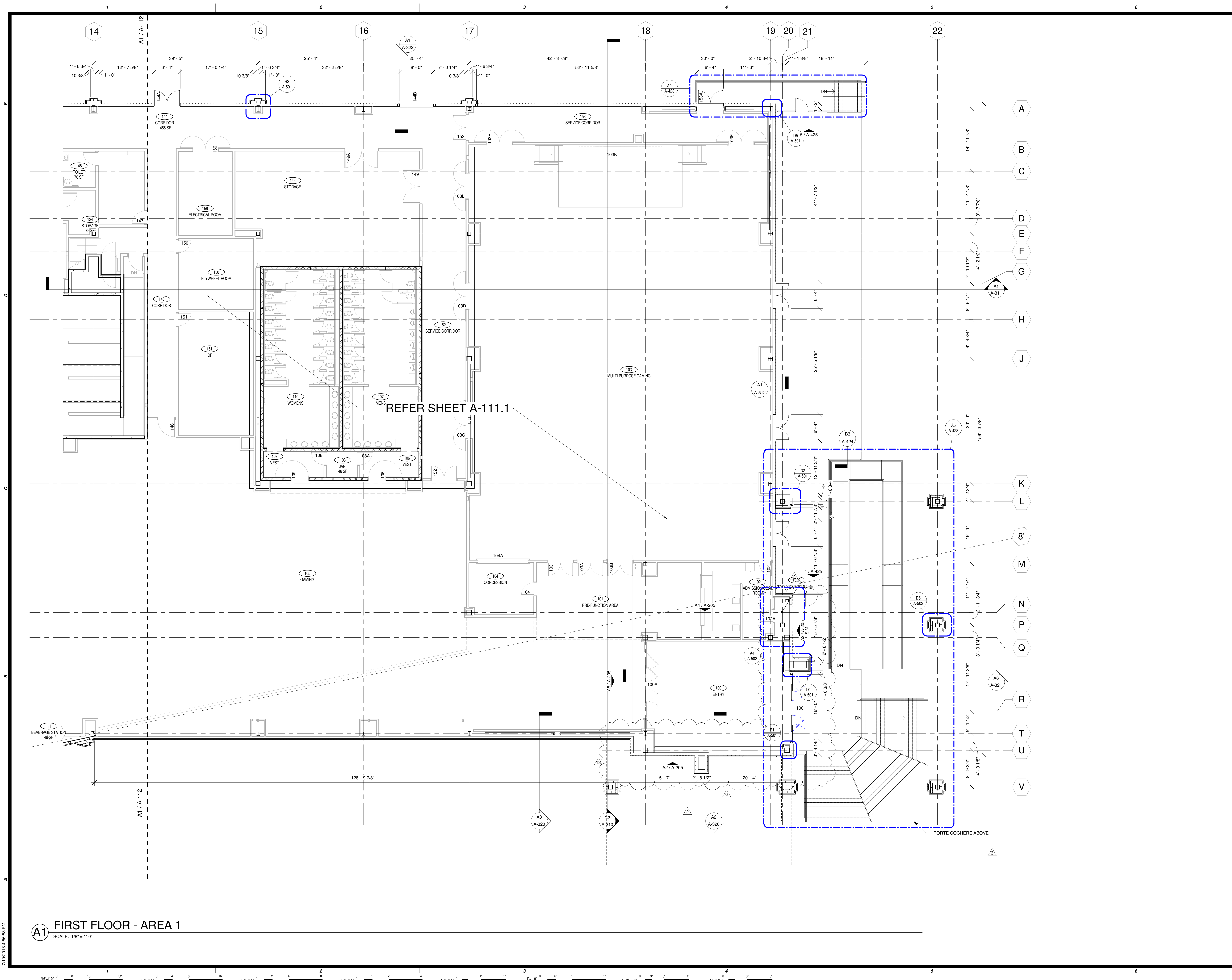

REFER SHEET A-111.1

A1 FIRST FLOOR - AREA 1
SCALE: 1/8" = 1'-0"

7/19/2018 4:56:59 PM

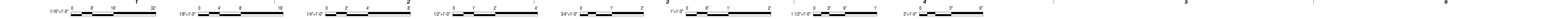

This document, and the ideas and designs incorporated herein, as an instrument of professional service, is the property of EDMONDSON REED ASSOCIATES, and is not to be used, in whole or in part, for any other project, without the written authorization of EDMONDSON REED ASSOCIATES.

CONSULTANTS

INTERIOR ARCHITECTURE

JCI Architecture
120 Hayslope Avenue
Suite 400
Hartford, CT 06106
860-247-9226

STRUCTURAL ENGINEERING

Chavez-Greves Consulting Engineers, Inc.
4700 Lincoln Road NE
Suite 102
Albuquerque, NM 87109
505-344-4080

MEP ENGINEERING

M&A Engineering Consultants
370 E. Windmill Ln.
Suite 100
Las Vegas, NV 89123
702-896-1100

CIVIL ENGINEERING / SURVEYING

Native Plains Surveying and Mapping /
RK & Associates PLC
3807 S. Garnett Rd.
Suite K
Tulsa, OK 74146
918-254-7596

LOW VOLTAGE / THEME LIGHTING

M/E Engineers
60 Lakemont Boulevard
Suite 200
Buffalo, NY 14202
716-845-5092

FOOD SERVICES

Herman Group, LLC
7645 E. 63rd St.
Suite 201
Tulsa, OK 74133
918-935-5036

CHEROKEE HARD ROCK CASINO 4

PROJECT
CASINO 4

KEY PLAN

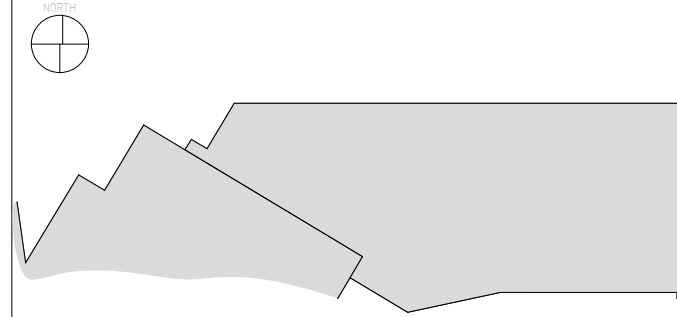

No.	Description	Date
2	ADDENDUM #2	05/04/2018
8	BULLETIN #5	07/09/2018
13	BULLETIN #10	07/20/2018

SHEET TITLE
SECOND FLOOR OVERALL

CONSTRUCTION SET

PROJECT NO: 201704
DRAWN BY: ELS
CHECKED BY: Checker
ISSUE DATE: 5/4/2018

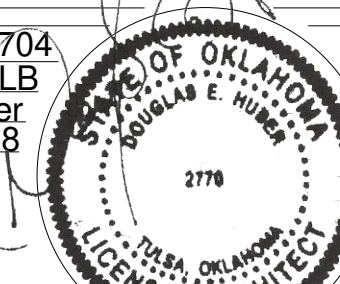

A-120

Scale 1/16" = 1'-0"

7/20/2018

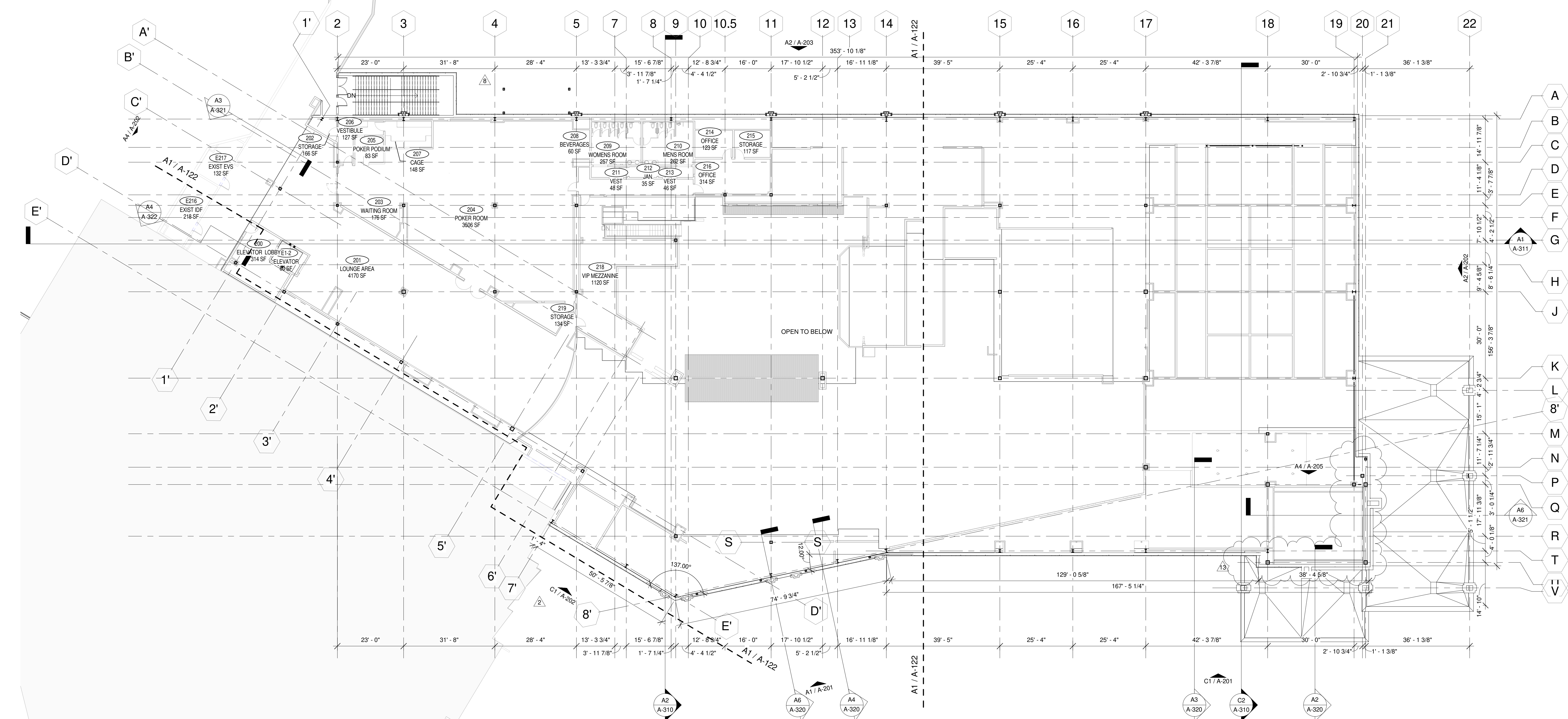

This document and the ideas and designs incorporated herein, as an instrument of professional service, is the property of EDMONDSON REED ASSOCIATES, and is not to be used, in whole or in part, for any other project, without the written authorization of EDMONDSON REED ASSOCIATES.

CONSULTANTS

INTERIOR ARCHITECTURE

JCL Architecture
120 Hayslope Avenue
Suite 400
Hartford, CT 06106
860-247-9226

STRUCTURAL ENGINEERING

Chavez-Greves Consulting Engineers, Inc.
4700 Lincoln Road NE
Suite 102
Albuquerque, NM 87109
505-344-4080

MEP ENGINEERING

M&A Engineering Consultants
370 E. Windmill Ln.
Suite 100
Las Vegas, NV 89123
702-896-1100

CIVIL ENGINEERING / SURVEYING

Native Plains Surveying and Mapping / RK & Associates PLC
3807 S. Garnett Rd.
Suite K
Tulsa, OK 74146
918-254-7596

LOW VOLTAGE / THEME LIGHTING

M/E Engineers
60 Lakewood Boulevard
Suite 200
Buffalo, NY 14202
716-845-5092

FOOD SERVICES

Herman Group, LLC
7645 E. 63rd St.
Suite 201
Tulsa, OK 74133
918-935-5036

CHEROKEE HARD ROCK CASINO 4

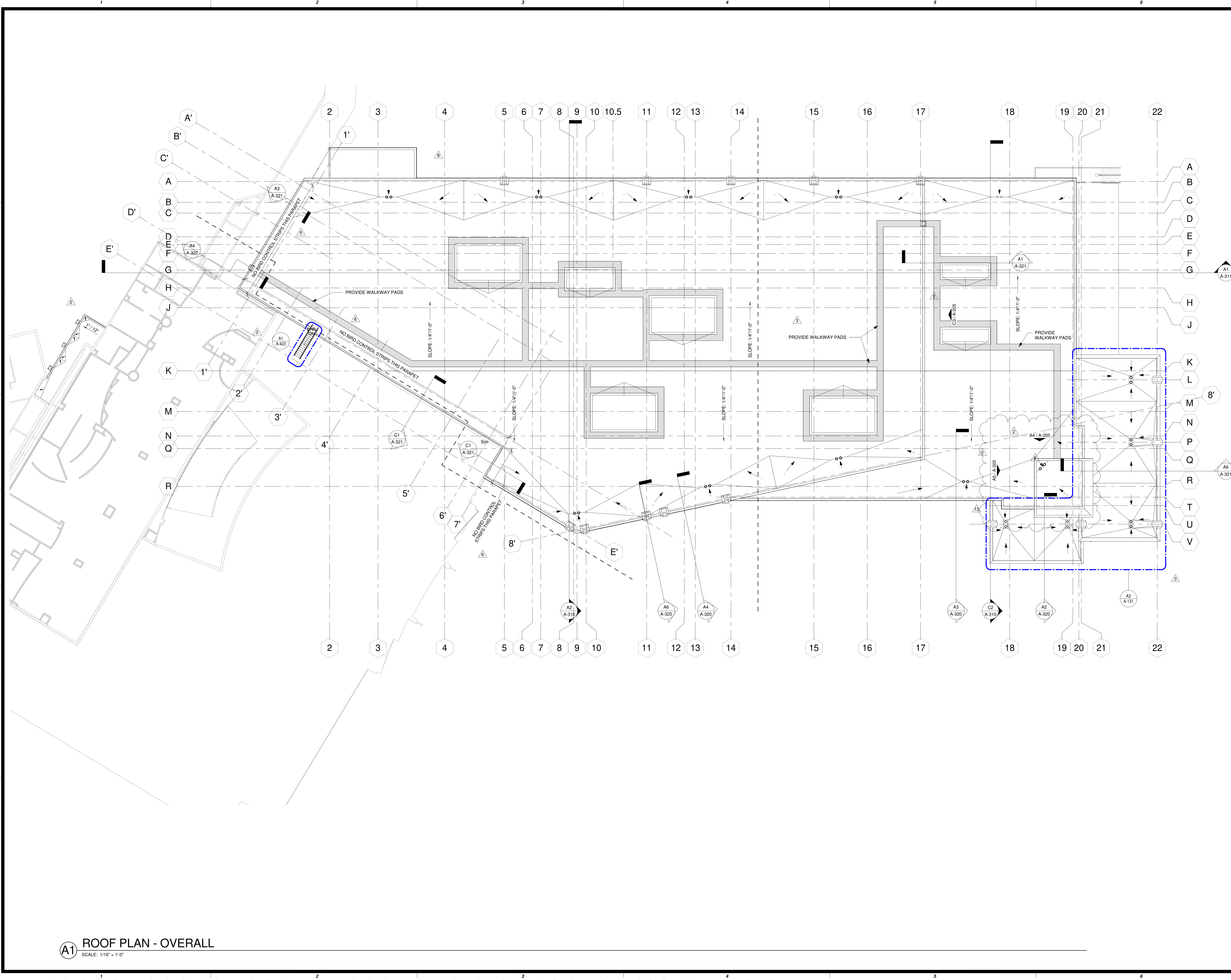

A1 ROOF PLAN - OVERALL
SCALE: 1/16" = 1'-0"

CASINO 4

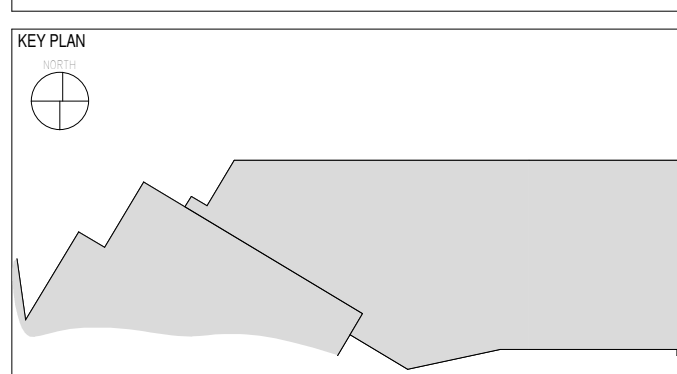

No.	Description	Date
2	ADDENDUM #2	05/04/2018
3	ADDENDUM #4	05/17/2018
6	BULLETIN #3	06/22/2018
8	BULLETIN #5	07/09/2018
13	BULLETIN #10	07/20/2018

ROOF PLAN OVERALL

CONSTRUCTION SET

PROJECT NO: 201704
DRAWN BY: ELS
CHECKED BY: Checker
ISSUE DATE: 5/4/2018

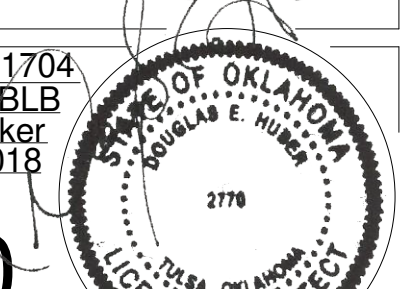

A-130

Scale: 1/16" = 1'-0" 7/20/2018

7/18/2018 4:57:25 PM

This document, and the ideas and designs incorporated herein, are an instrument of professional service, is the property of EDMONDSON REED ASSOCIATES, and is not to be used, in whole or in part, for any other project, without the written authorization of EDMONDSON REED ASSOCIATES.

CONSULTANTS

INTERIOR ARCHITECTURE

JCI Architecture
120 Hayslope Avenue
Suite 400
Hartford, CT 06106
860-247-9226

STRUCTURAL ENGINEERING

Chavez-Greves Consulting Engineers, Inc.
4700 Lincoln Road NE
Suite 102
Albuquerque, NM 87109
505-344-4080

MEP ENGINEERING

M&A Engineering Consultants
370 E. Windmill Ln.
Suite 100
Las Vegas, NV 89123
702-896-1100

CIVIL ENGINEERING / SURVEYING

Native Plains Surveying and Mapping / RK & Associates PLC
5807 S. Garnett Rd.
Suite K
Tulsa, OK 74146
918-224-7596

LOW VOLTAGE / THEME LIGHTING

M/E Engineers
60 Lakewood Boulevard
Suite 200
Buffalo, NY 14202
716-845-5092

FOOD SERVICES

Herman Group, LLC
7645 E. 63rd St.
Suite 201
Tulsa, OK 74133
918-935-5036

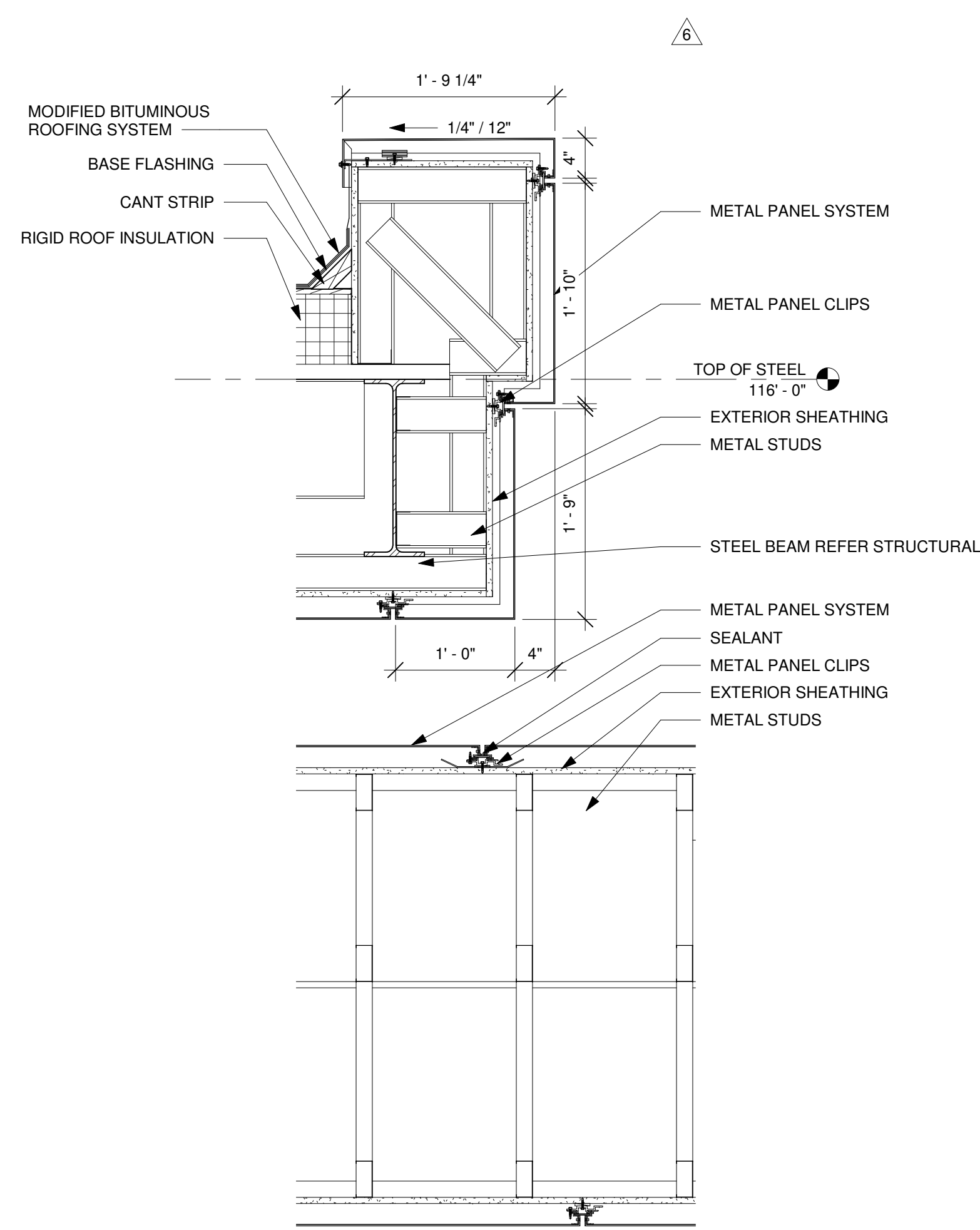

D2 SECTION DETAIL
SCALE: 1" = 1'-0"

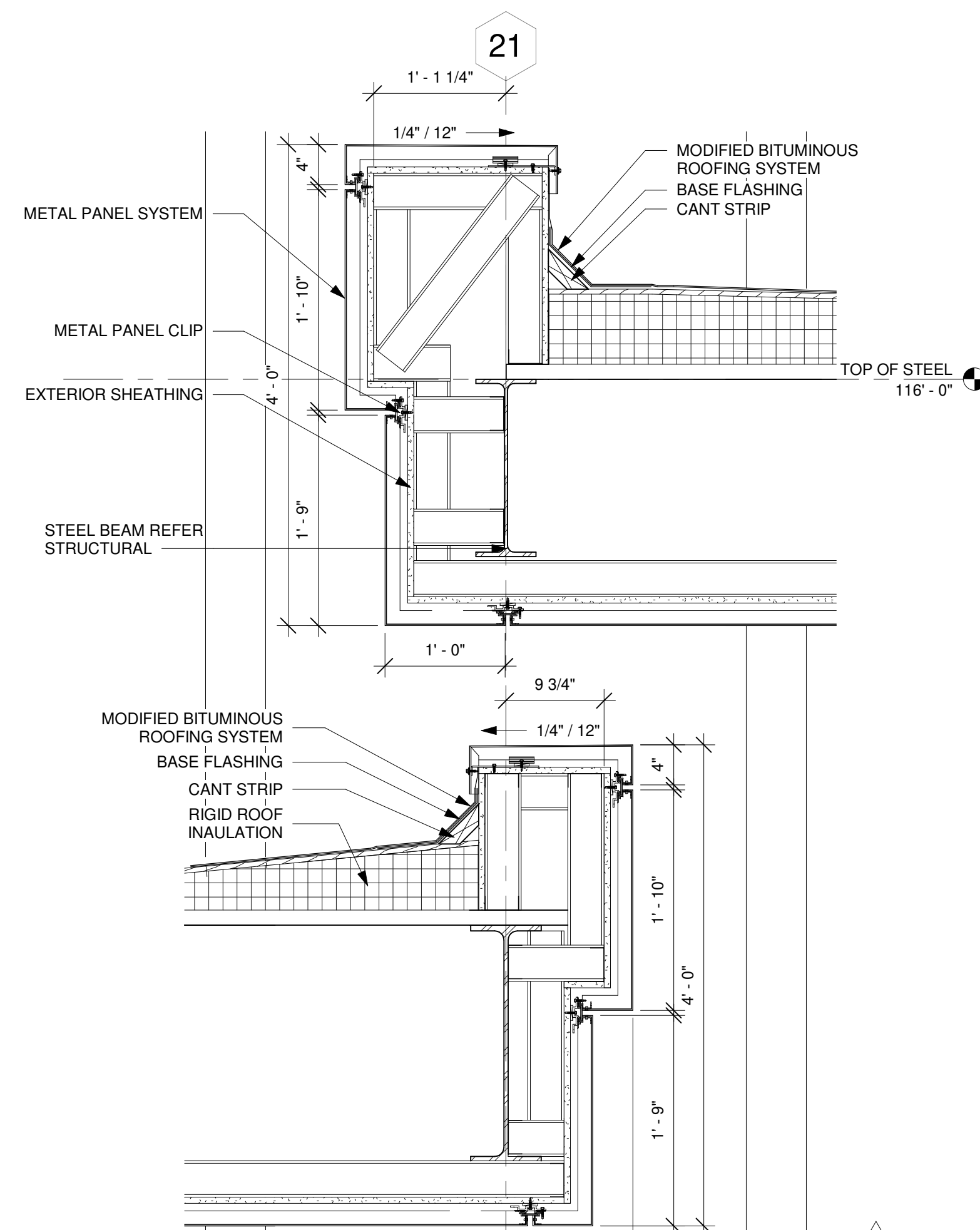

D3 SECTION DETAIL
SCALE: 1" = 1'-0"

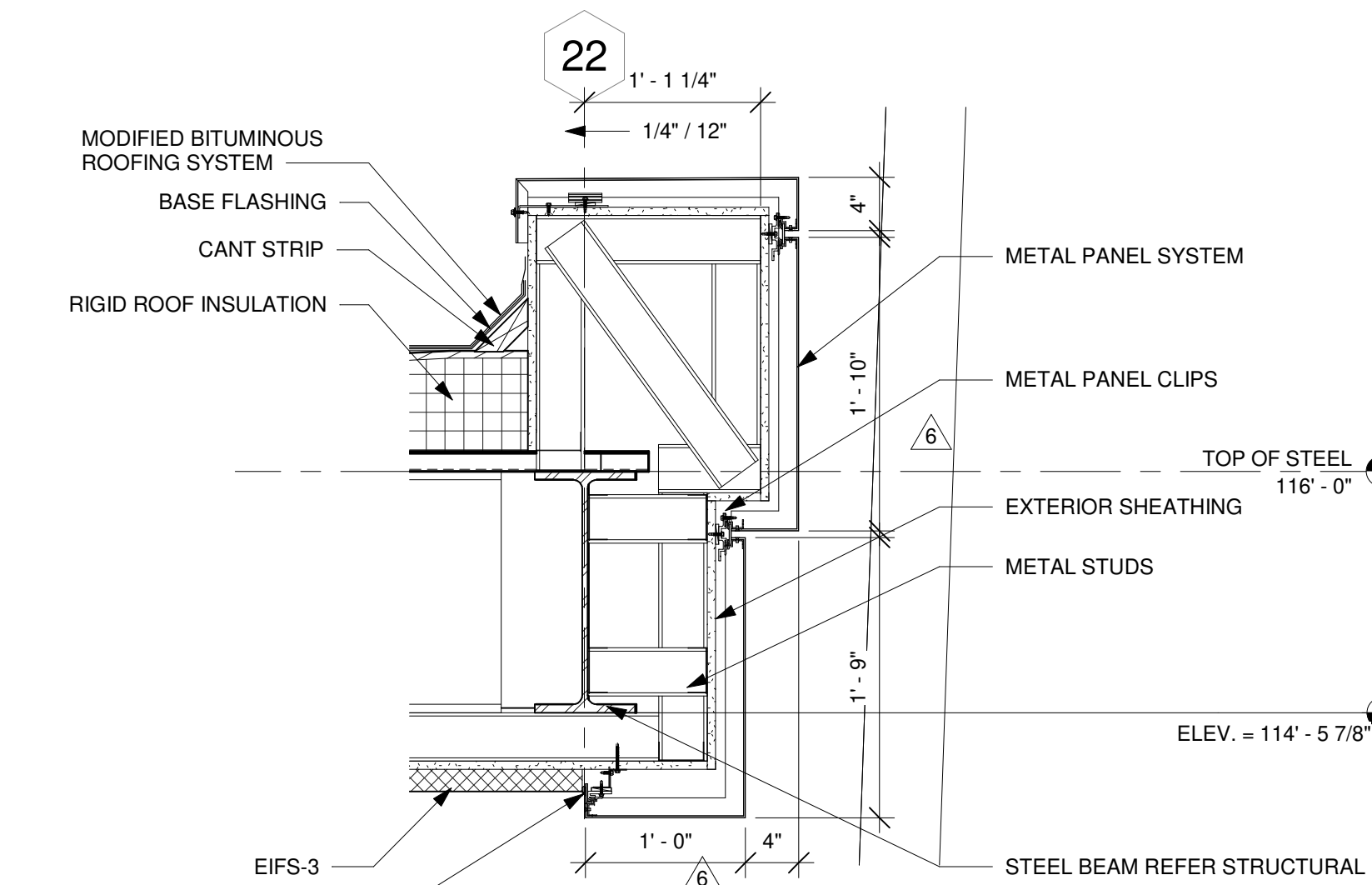

B2 SECTION DETAIL
SCALE: 1" = 1'-0"

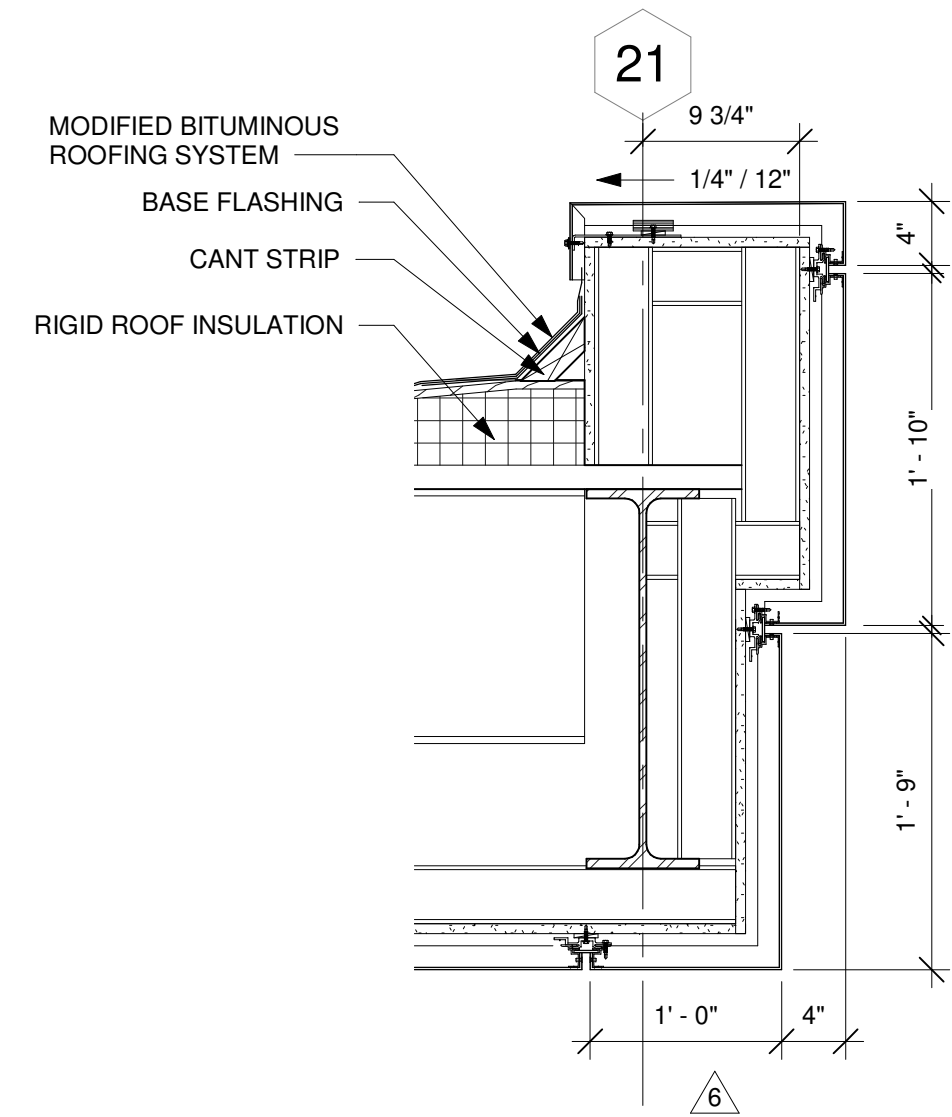

A2 SECTION DETAIL
SCALE: 1" = 1'-0"

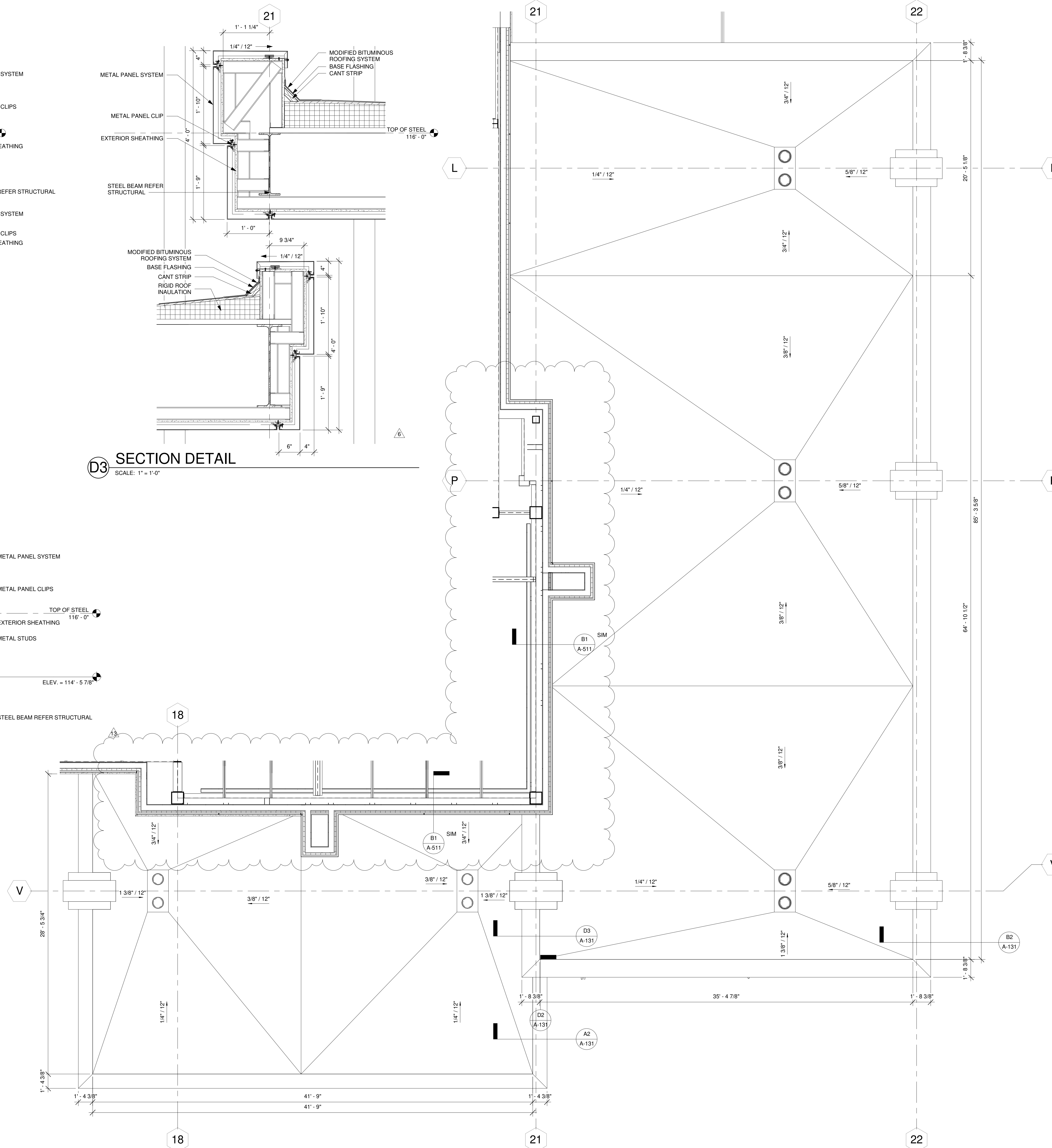

A3 ENLARGED PORTE COCHERE ROOF PLAN
SCALE: 1/4" = 1'-0"

CASINO 4

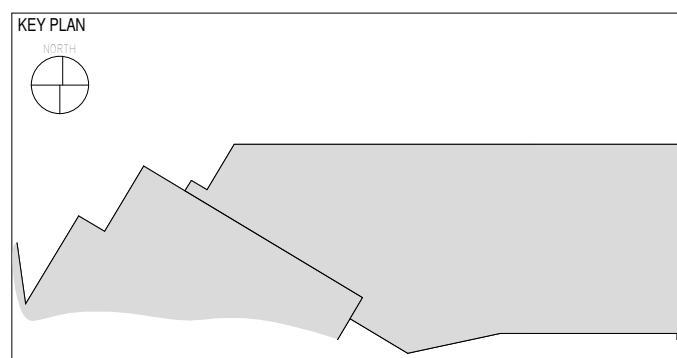

No.	Description	Date
3	ADDENDUM #4	05/17/2018
6	BULLETIN #3	06/22/2018
13	BULLETIN #10	07/20/2018

ENLARGED PORTE COCHERE ROOF PLAN AND DETAILS

CONSTRUCTION SET

PROJECT NO: 201704
DRAWN BY: Author
CHECKED BY: Checker
ISSUE DATE: 5/4/2018

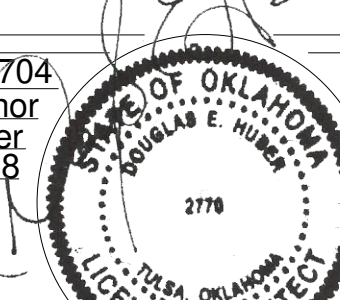

A-131

Scale: As indicated
7/20/2018

This document and the ideas and designs incorporated herein, as an instrument of professional service, is the property of EDMONDSON REED ASSOCIATES, and is not to be used, in whole or in part, for any other project, without the written authorization of EDMONDSON REED ASSOCIATES.

CONSULTANTS

INTERIOR ARCHITECTURE

JCI Architecture
120 Hayslope Avenue
Suite 400
Hartford, CT 06106
860-247-9226

STRUCTURAL ENGINEERING

Chavez-Greaves Consulting Engineers, Inc.
4700 Lincoln Road NE
Suite 102
Albuquerque, NM 87109
505-344-4080

MEP ENGINEERING

M&A Engineering Consultants
370 E. Windmill Ln.
Suite 100
Las Vegas, NV 89123
702-896-1100

CIVIL ENGINEERING / SURVEYING

Native Plains Surveying and Mapping / RK & Associates PLC
3807 S. Garnett Rd.
Suite K
Tulsa, OK 74146
918-254-7596

LOW VOLTAGE / THEME LIGHTING

M/E Engineers
60 Lakewood Boulevard
Suite 200
Buffalo, NY 14202
716-845-5092

FOOD SERVICES

Herman Group, LLC
7645 E. 63rd St.
Suite 201
Tulsa, OK 74133
918-935-5036

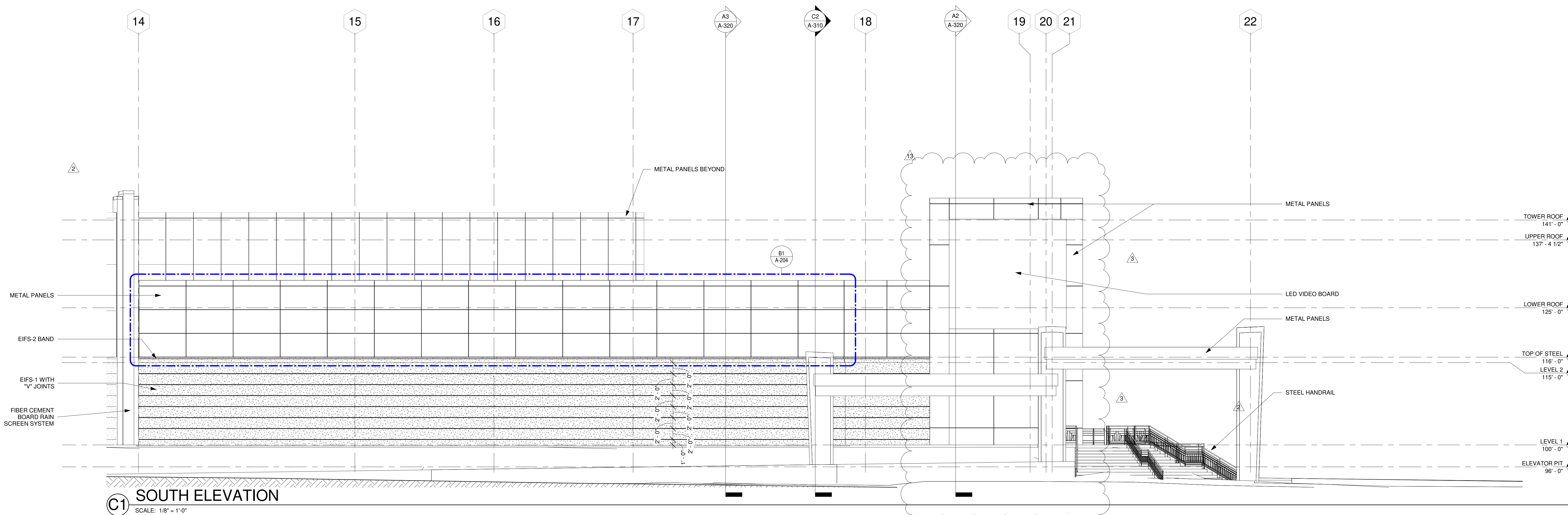

C1 SOUTH ELEVATION
SCALE: 1/8" = 1'-0"

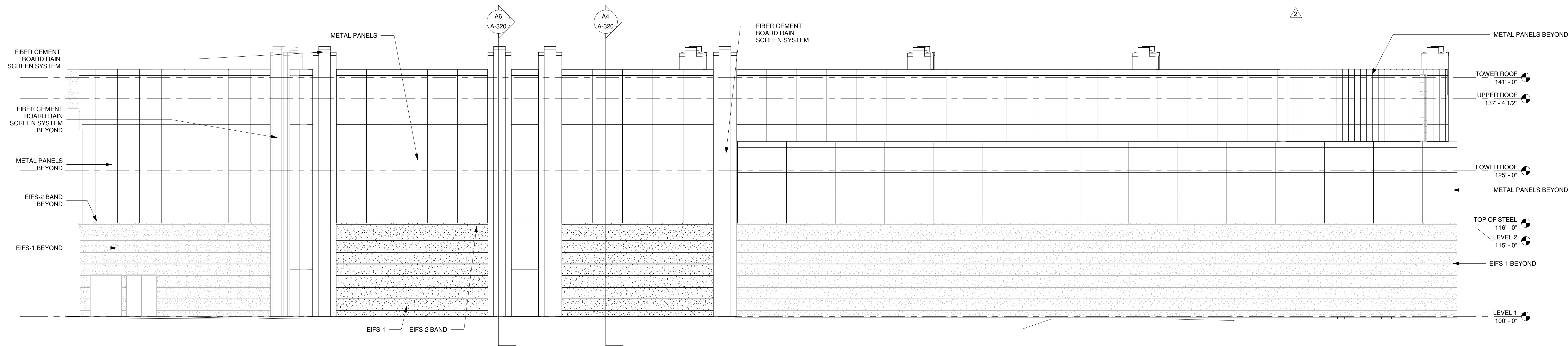

A1 SOUTHEAST ELEVATION
SCALE: 1/8" = 1'-0"

CHEROKEE HARD ROCK CASINO 4

CASINO 4

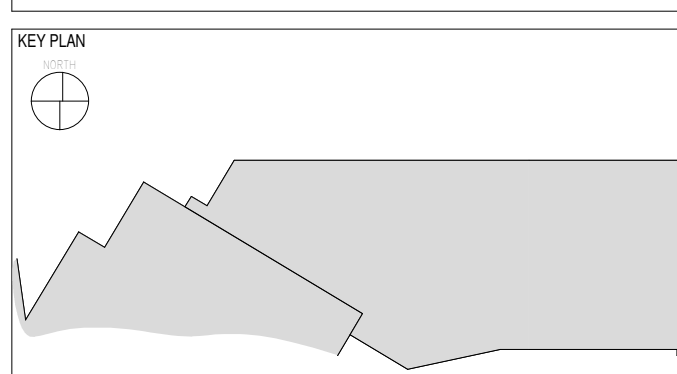

No.	Description	Date
2	ADDENDUM #2	05/04/2018
3	ADDENDUM #4	05/17/2018
13	BULLETIN #10	07/20/2018

EXTERIOR ELEVATIONS

CONSTRUCTION SET

PROJECT NO: 201704
DRAWN BY: SLS
CHECKED BY: Checker
ISSUE DATE: 5/4/2018

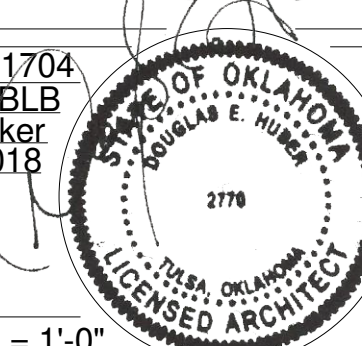

A-201
Scale: 1/8" = 1'-0"
7/20/2018

7/19/2018 4:57:34 PM

This document, and the ideas and designs incorporated herein, as an instrument of professional service, is the property of EDMONDSON REED ASSOCIATES, and is not to be used, in whole or in part, for any other project, without the written authorization of EDMONDSON REED ASSOCIATES.

CONSULTANTS

INTERIOR ARCHITECTURE

JCI Architecture
120 Hayslope Avenue
Suite 400
Hartford, CT 06106
860-247-9226

STRUCTURAL ENGINEERING

Chavez-Greves Consulting Engineers, Inc.
4700 Lincoln Road NE
Suite 102
Albuquerque, NM 87109
505-344-4080

MEP ENGINEERING

MSA Engineering Consultants
370 E. Windmill Ln.
Suite 100
Las Vegas, NV 89123
702-896-1100

CIVIL ENGINEERING / SURVEYING

Native Plains Surveying and Mapping / RK & Associates PLC
5807 S. Garnett Rd.
Suite K
Tulsa, OK 74146
918-224-7596

LOW VOLTAGE / THEME LIGHTING

M/E Engineers
60 Lakewood Boulevard
Suite 200
Buffalo, NY 14202
716-845-5092

FOOD SERVICES

Herman Group, LLC
7645 E. 63rd St.
Suite 201
Tulsa, OK 74133
918-935-5036

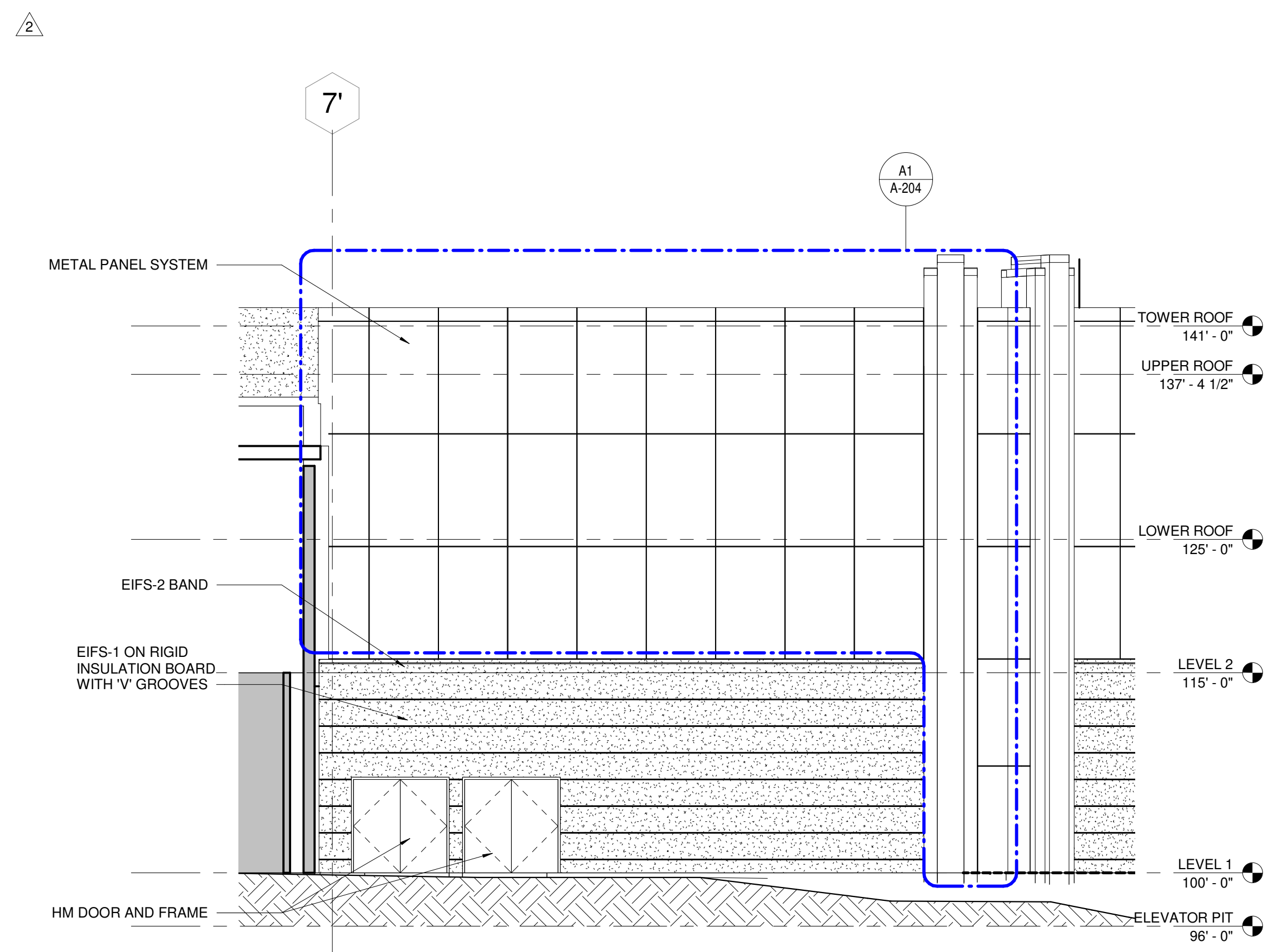

C1 SOUTHWEST ELEVATION
SCALE: 1/8" = 1'-0"

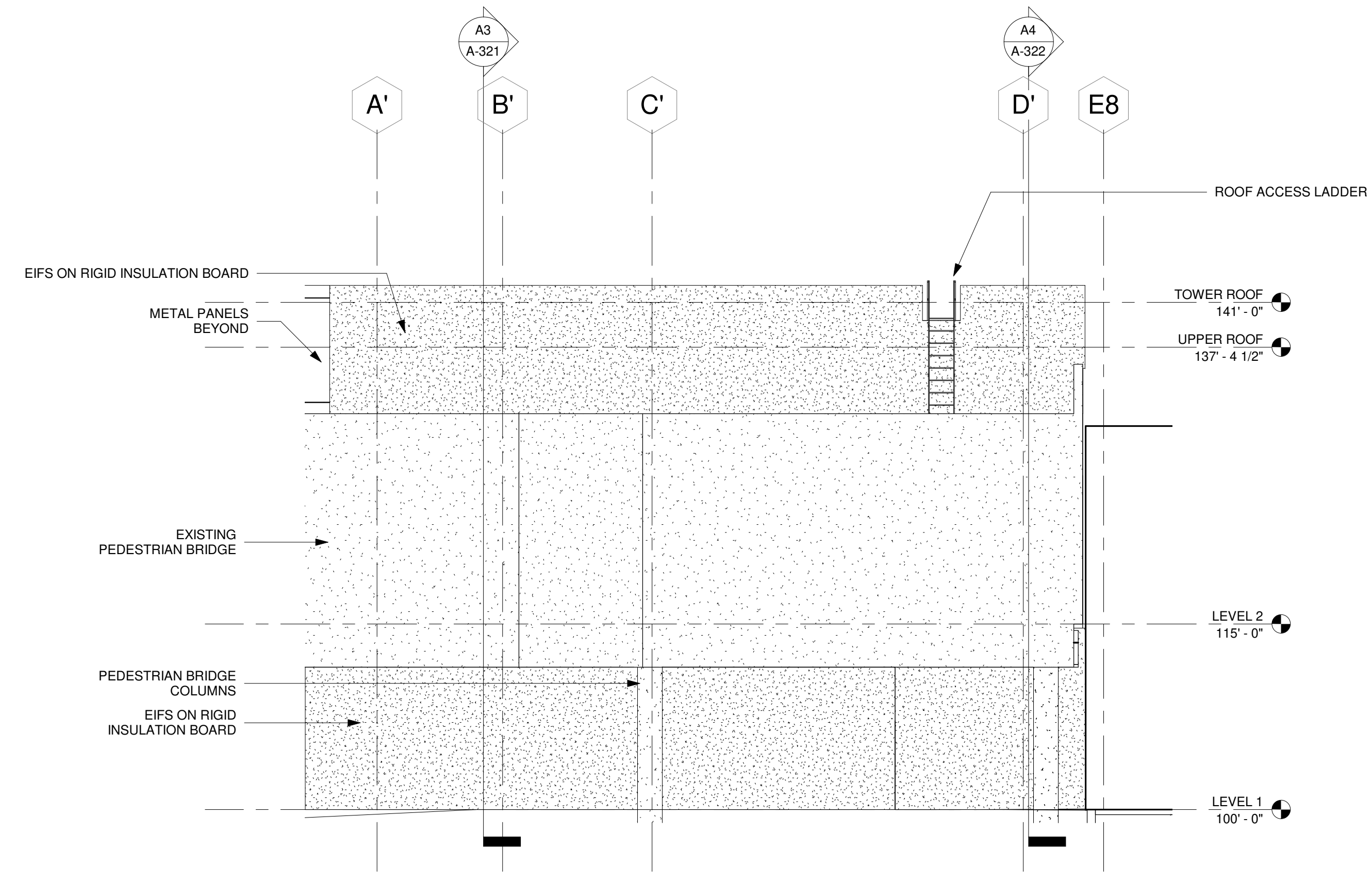

A4 NORTHWEST ELEVATION
SCALE: 1/8" = 1'-0"

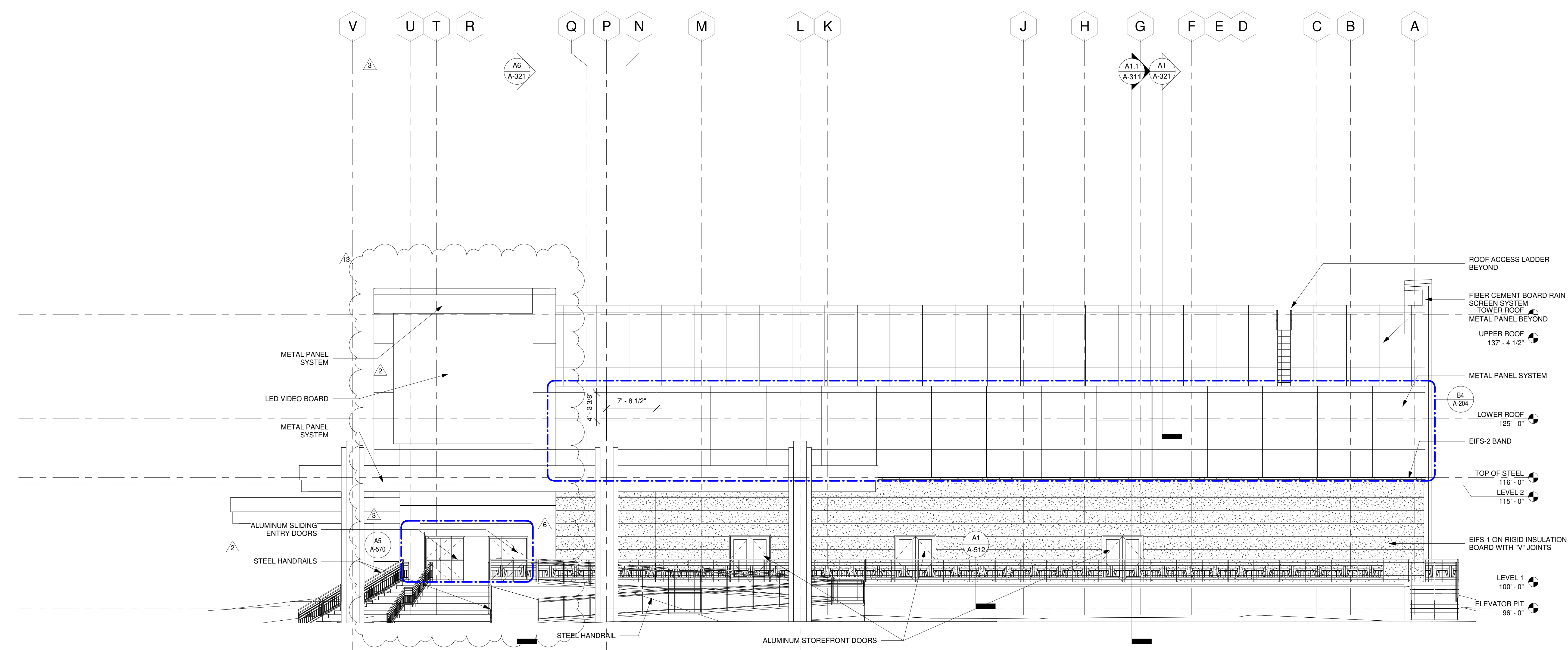

A2 EAST ELEVATION
SCALE: 1/8" = 1'-0"

CHEROKEE HARD ROCK CASINO 4

CASINO 4

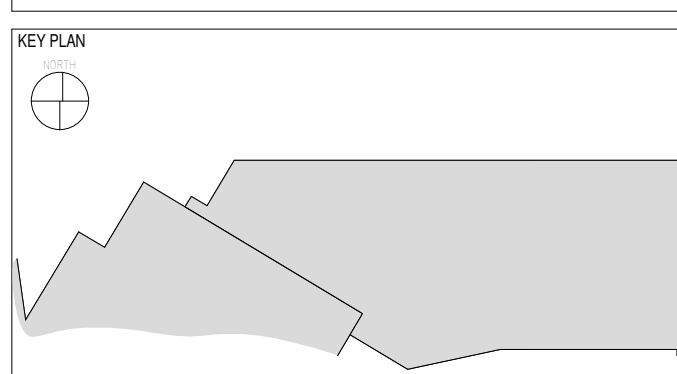

No.	Description	Date
2	ADDENDUM #2	05/04/2018
3	ADDENDUM #4	05/17/2018
6	BULLETIN #3	06/22/2018
13	BULLETIN #10	07/20/2018

EXTERIOR ELEVATIONS

CONSTRUCTION SET

PROJECT NO: 201704
DRAWN BY: Author
CHECKED BY: Checker
ISSUE DATE: 5/4/2018

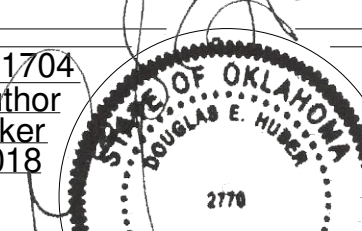

A-202
Scale: 1/8" = 1'-0"
7/20/2018

7/19/2018 4:57:38 PM

This document, and the ideas and designs incorporated herein, as an instrument of professional service, is the property of EDMONDSON REED ASSOCIATES, and is not to be used, in whole or in part, for any other project, without the written authorization of EDMONDSON REED ASSOCIATES.

CONSULTANTS

INTERIOR ARCHITECTURE

JCF Architecture
 120 Hayslope Avenue
 Suite 400
 Hartford, CT 06106
 860-247-9226

STRUCTURAL ENGINEERING

Chavez-Greaves Consulting Engineers, Inc.
 4700 Lincoln Road NE
 Suite 102
 Albuquerque, NM 87109
 505-344-4080

MEP ENGINEERING

M&A Engineering Consultants
 370 E. Windmill Ln.
 Suite 100
 Las Vegas, NV 89123
 702-896-1100

CIVIL ENGINEERING / SURVEYING

Native Plains Surveying and Mapping /
 RK & Associates PLC
 5807 S. Garnett Rd.
 Suite K
 Tulsa, OK 74146
 918-254-7596

LOW VOLTAGE / THEME LIGHTING

M/E Engineers
 60 Lakewood Boulevard
 Suite 200
 Buffalo, NY 14202
 716-845-5092

FOOD SERVICES

Hestman Group, LLC
 7645 E. 63rd St.
 Suite 201
 Tulsa, OK 74133
 918-935-5036

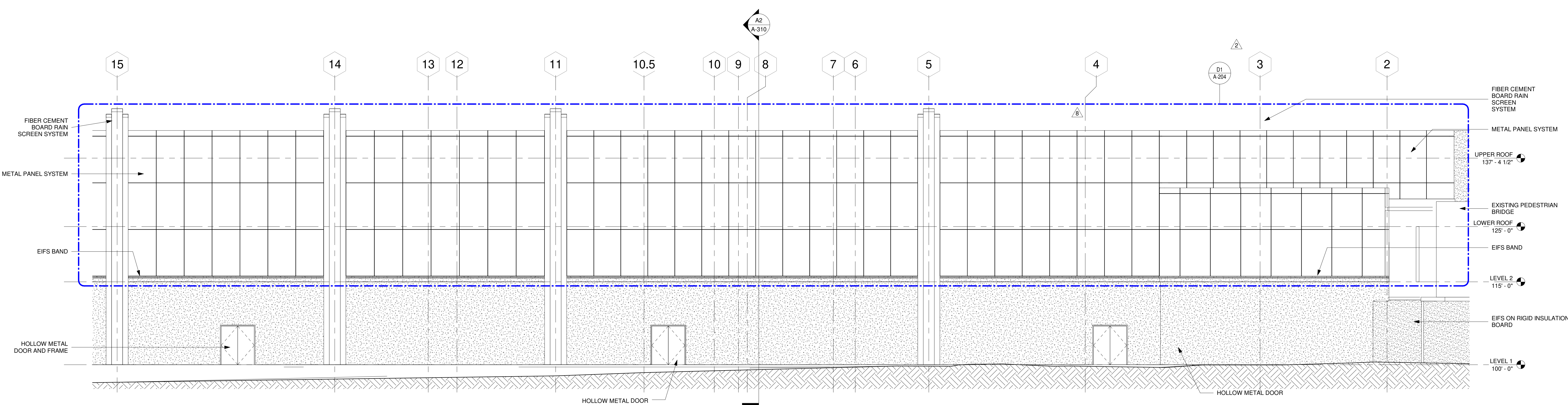

(B1) NORTH ELEVATION - AREA 2
 SCALE: 1/8" = 1'-0"

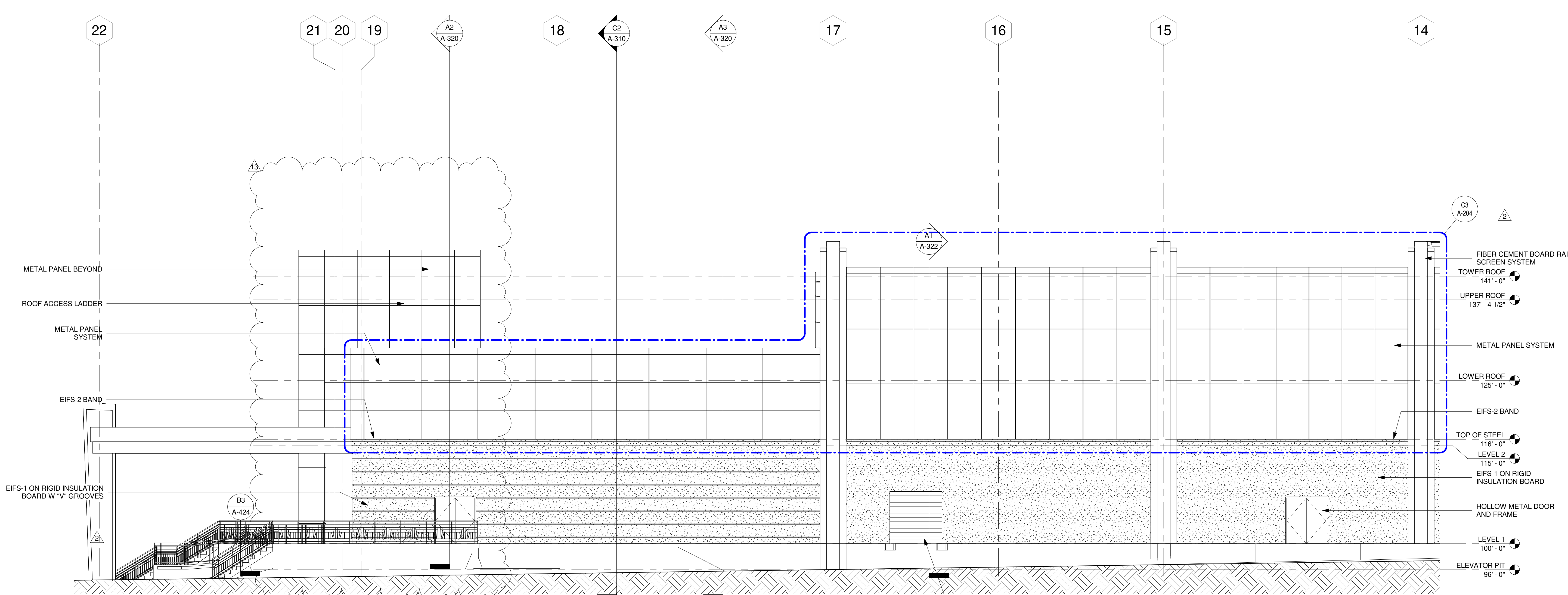

(A2) NORTH ELEVATION - AREA 1
 SCALE: 1/8" = 1'-0"

CHEROKEE HARD ROCK CASINO 4

CASINO 4

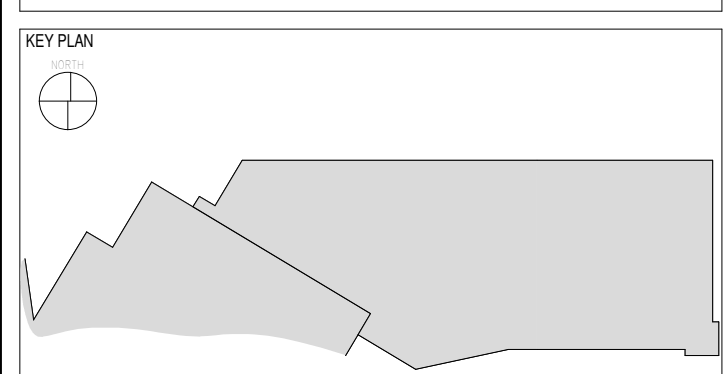

No.	Description	Date
2	ADDENDUM #2	05/04/2018
8	BULLETIN #5	07/09/2018
13	BULLETIN #10	07/20/2018

EXTERIOR ELEVATIONS

CONSTRUCTION SET

PROJECT NO: 201704
 DRAWN BY: ELS
 CHECKED BY: Checker
 ISSUE DATE: 5/4/2018

A-203
 Scale: 1/8" = 1'-0"

7/20/2018

7/19/2018 4:57:42 PM

This document and the ideas and designs incorporated herein, as an instrument of professional service, is the property of EDMONDSON REED ASSOCIATES, and is not to be used, in whole or in part, for any other project, without the written authorization of EDMONDSON REED ASSOCIATES.

CONSULTANTS

INTERIOR ARCHITECTURE

JCI Architecture
120 Hayslope Avenue
Suite 400
Hartford, CT 06106
860-247-9226

STRUCTURAL ENGINEERING

Chavez-Greaves Consulting Engineers, Inc.
4700 Lincoln Road NE
Suite 102
Albuquerque, NM 87109
505-344-4080

MEP ENGINEERING

M&A Engineering Consultants
370 E. Windmill Ln.
Suite 100
Las Vegas, NV 89123
702-896-1100

CIVIL ENGINEERING / SURVEYING

Native Plains Surveying and Mapping / RK & Associates PLC
5807 S. Garnett Rd.
Suite K
Tulsa, OK 74146
918-224-7596

LOW VOLTAGE / THEME LIGHTING

M/E Engineers
60 Lakeland Boulevard
Suite 200
Buffalo, NY 14202
716-845-5092

FOOD SERVICES

Herriman Group, LLC
7645 E. 63rd St.
Suite 201
Tulsa, OK 74133
918-935-5036

CHEROKEE HARD ROCK CASINO 4

CASINO 4

KEY PLAN

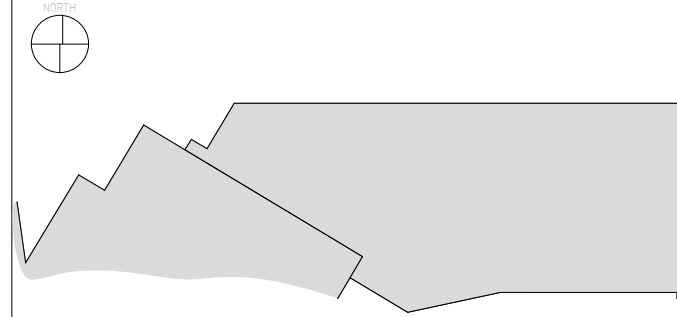

No.	Description	Date
2	ADDENDUM #2	05/04/2018
3	ADDENDUM #4	05/17/2018
13	BULLETIN #10	07/20/2018

METAL PANEL ELEVATIONS

CONSTRUCTION SET

PROJECT NO: 201704
DRAWN BY: Author
CHECKED BY: Checker
ISSUE DATE: 5/4/2018

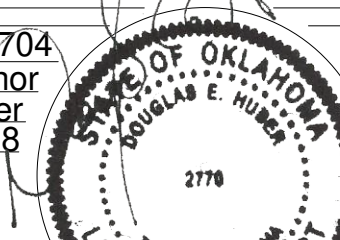

A-204

Scale: 1/8" = 1'-0" 7/20/2018

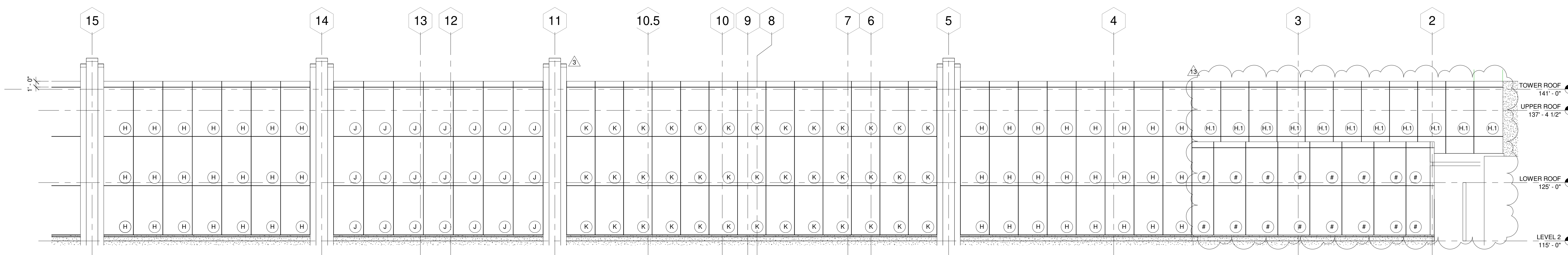

D1 PARTIAL NORTH ELEVATION - AREA 2
SCALE: 1/8" = 1'-0"

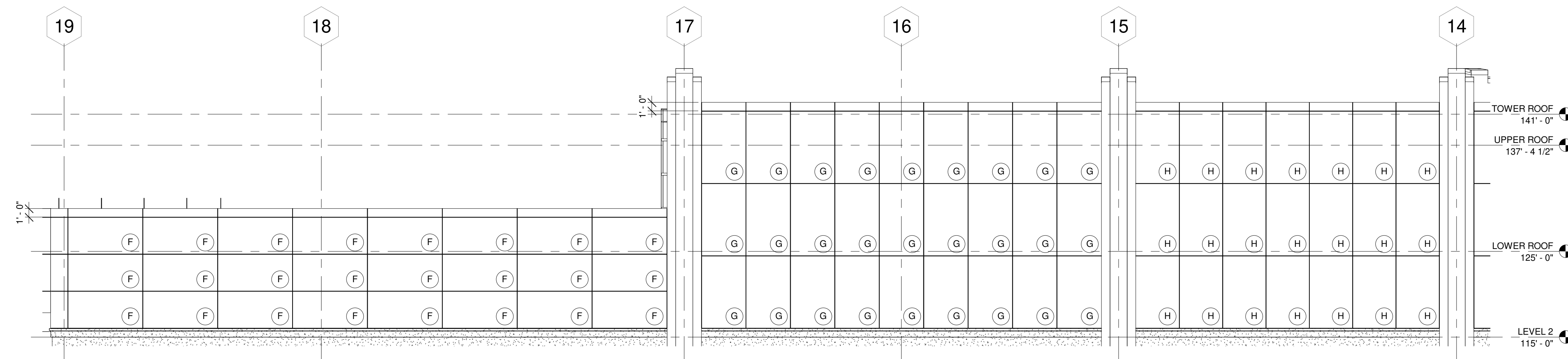

C3 PARTIAL NORTH ELEVATION - AREA 1
SCALE: 1/8" = 1'-0"

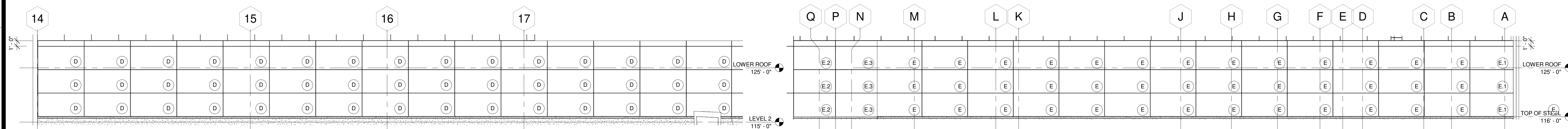

B1 PARTIAL SOUTH ELEVATION
SCALE: 1/8" = 1'-0"

B4 PARTIAL EAST ELEVATION
SCALE: 1/8" = 1'-0"

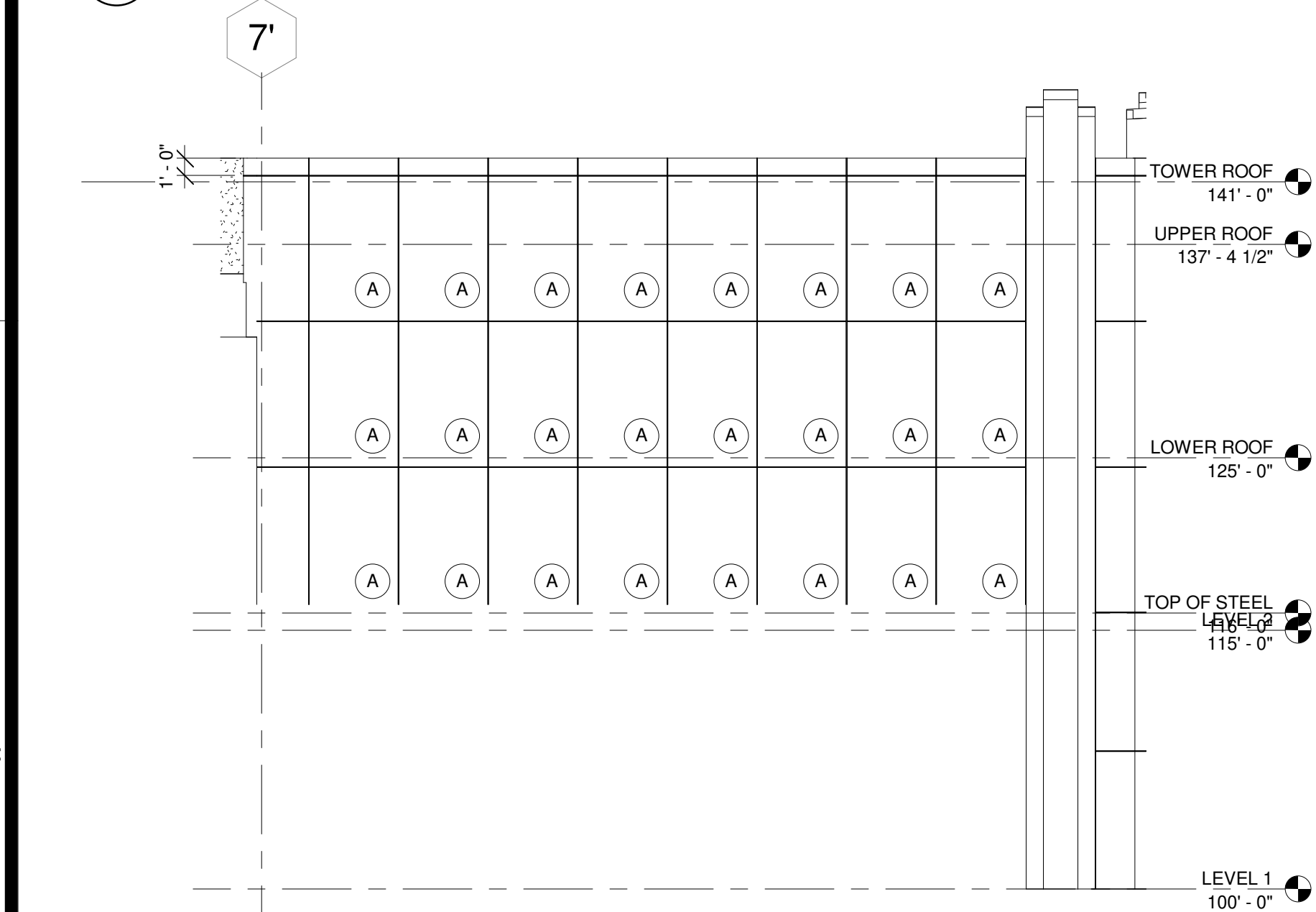

A1 PARTIAL SOUTHWEST ELEVATION
SCALE: 1/8" = 1'-0"

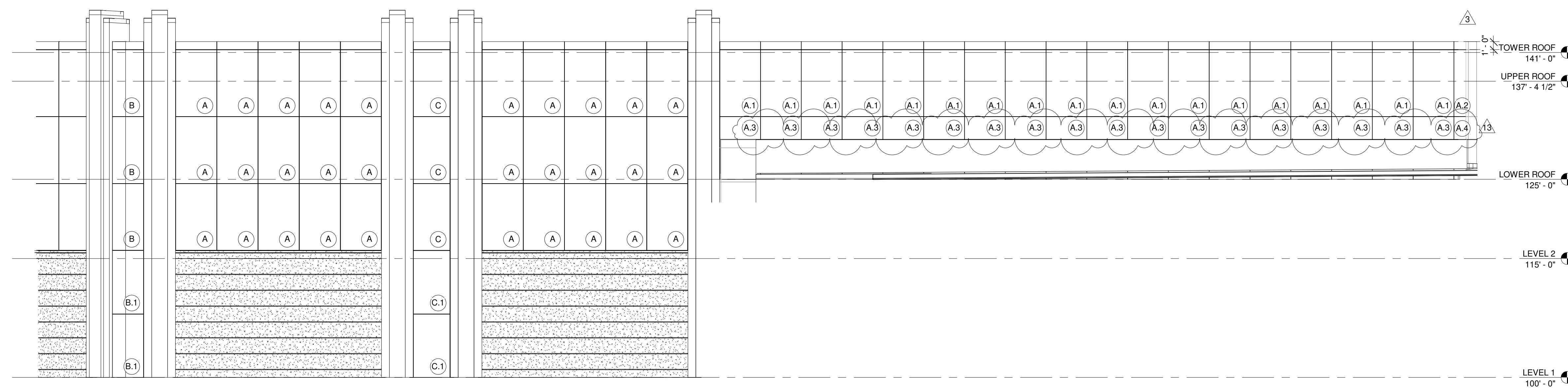

A2 PARTIAL SOUTHEAST ELEVATION
SCALE: 1/8" = 1'-0"



7/18/2018 4:57:46 PM

This document and the ideas and designs incorporated herein, as an instrument of professional service, is the property of EDMONDSON REED ASSOCIATES, and is not to be used, in whole or in part, for any other project, without the written authorization of EDMONDSON REED ASSOCIATES.

CONSULTANTS

INTERIOR ARCHITECTURE

JCI Architecture
120 Hayslope Avenue
Suite 400
Hartford, CT 06106
860-247-9226

STRUCTURAL ENGINEERING

Chavez-Greaves Consulting Engineers, Inc.
4700 Lincoln Road NE
Suite 102
Albuquerque, NM 87109
505-344-4080

MEP ENGINEERING

M&A Engineering Consultants
370 E. Windmill Ln.
Suite 100
Las Vegas, NV 89123
702-896-1100

CIVIL ENGINEERING / SURVEYING

Native Plains Surveying and Mapping / RK & Associates PLC
5807 S. Garnett Rd.
Suite K
Tulsa, OK 74146
918-254-7596

LOW VOLTAGE / THEME LIGHTING

M/E Engineers
60 Lakewood Boulevard
Suite 200
Buffalo, NY 14202
716-845-5092

FOOD SERVICES

Herman Group, LLC
7645 E. 63rd St.
Suite 201
Tulsa, OK 74133
918-935-5036

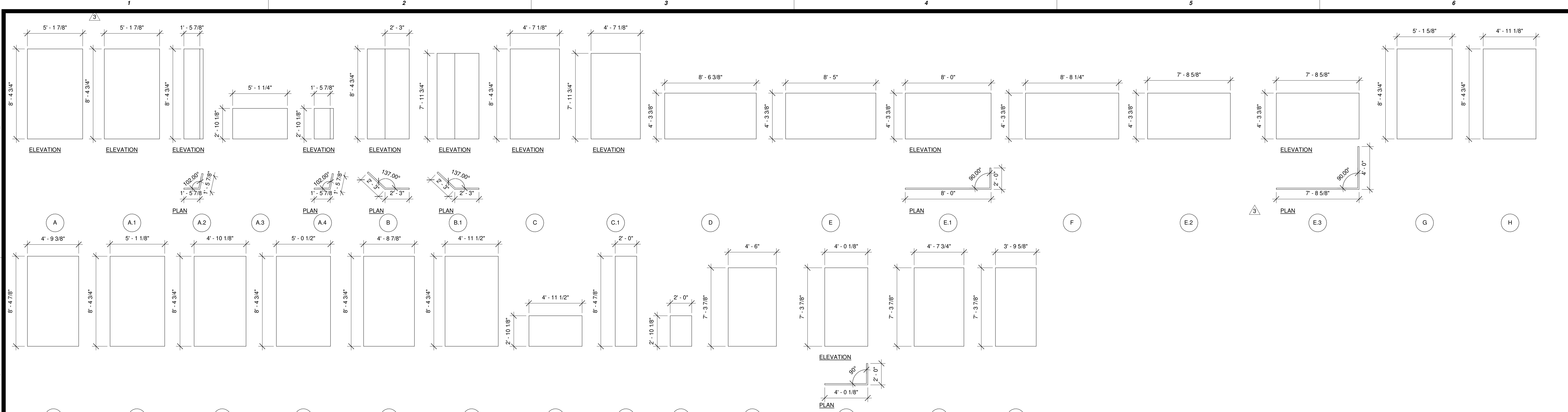

TYPICAL METAL PANEL TYPES
SCALE: 1/4" = 1'-0"

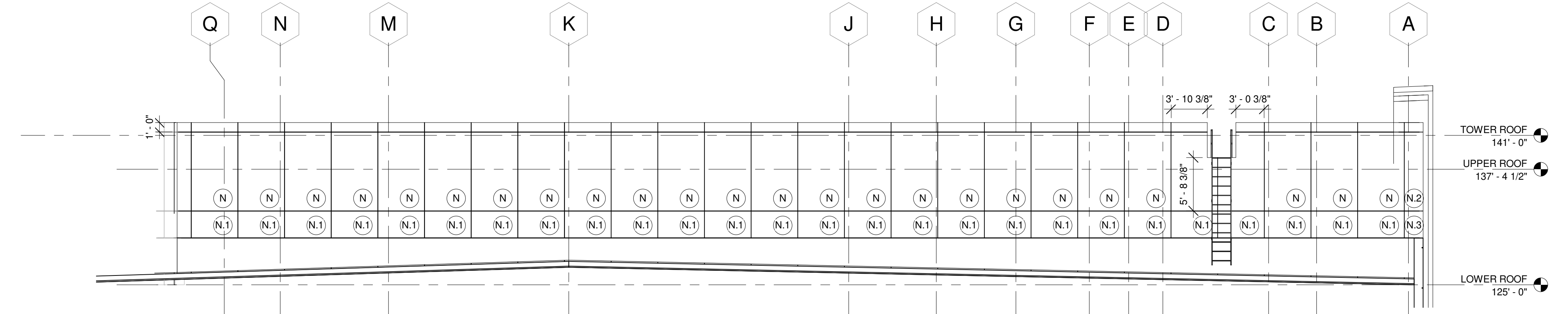

C3 PARTIAL UPPER EAST ELEVATION
SCALE: 1/8" = 1'-0"

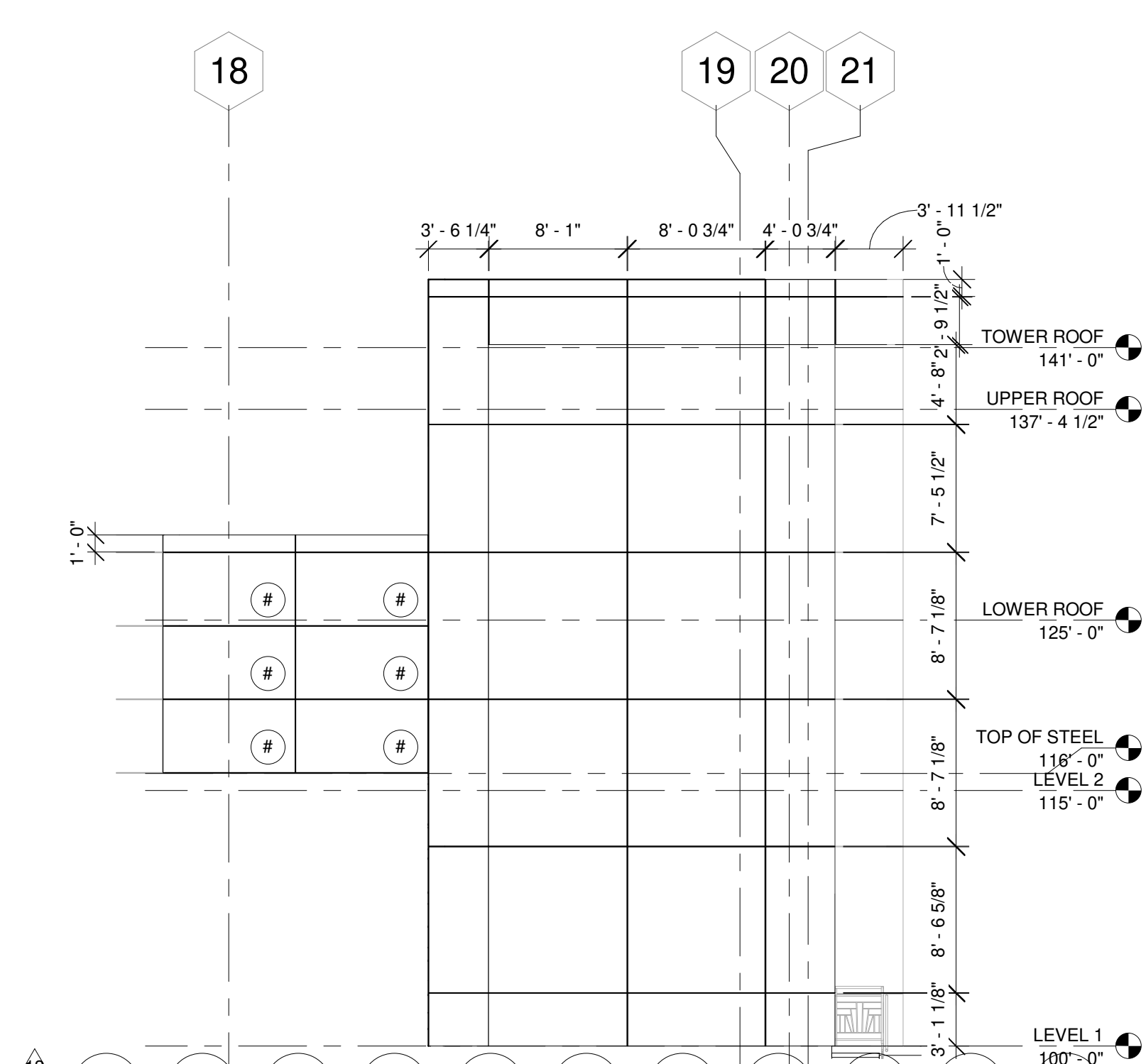

A2 PARTIAL TOWER SOUTH ELEVATION
SCALE: 1/8" = 1'-0"

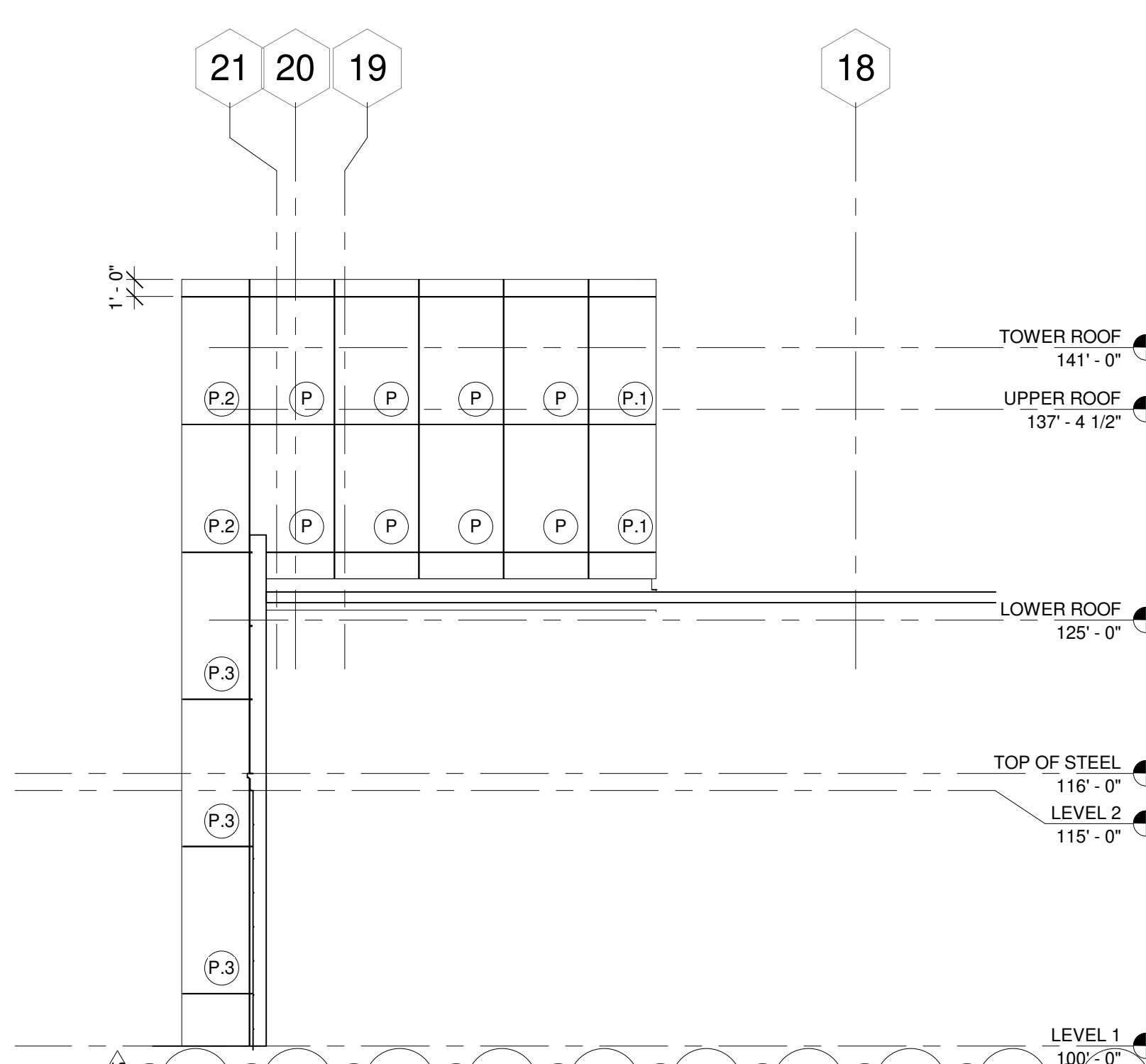

A4 PARTIAL TOWER NORTH ELEVATION
SCALE: 1/8" = 1'-0"

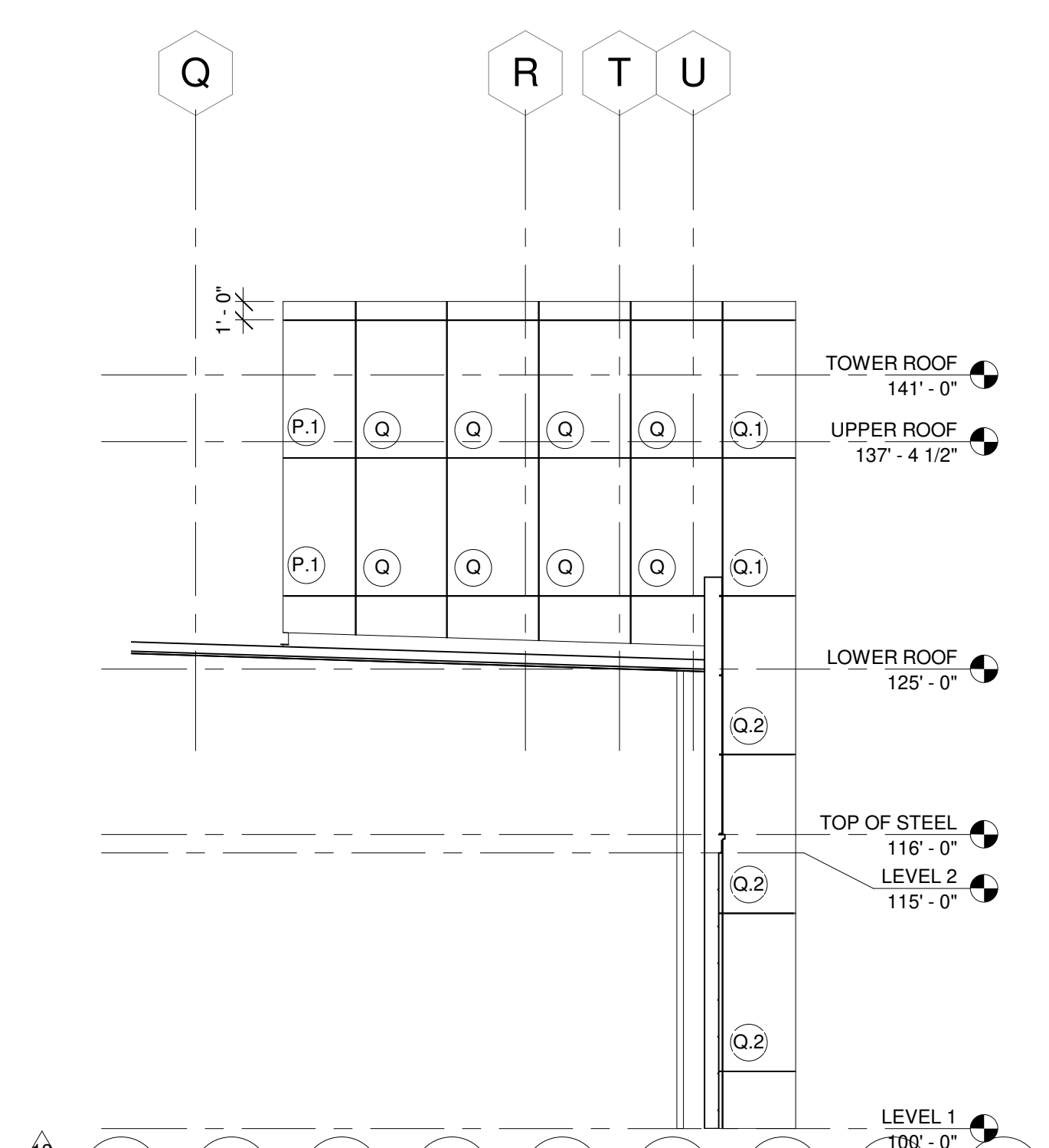

A5 PARTIAL TOWER WEST ELEVATION
SCALE: 1/8" = 1'-0"

CASINO 4

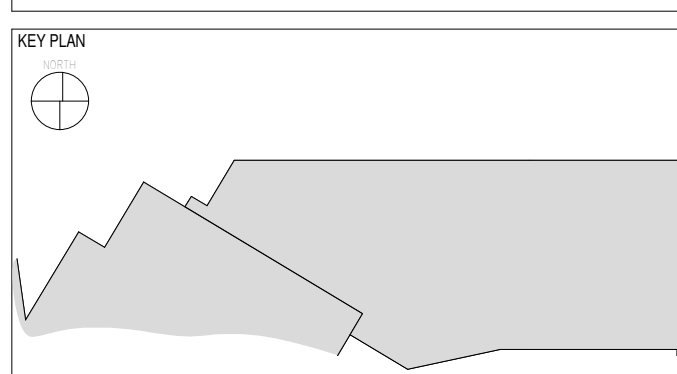

No.	Description	Date
2	ADDENDUM #2	05/04/2018
3	ADDENDUM #4	05/17/2018
13	BULLETIN #10	07/20/2018

METAL PANEL ELEVATIONS

CONSTRUCTION SET

PROJECT NO: 201704
DRAWN BY: Author
CHECKED BY: Checker
ISSUE DATE: 5/4/2018

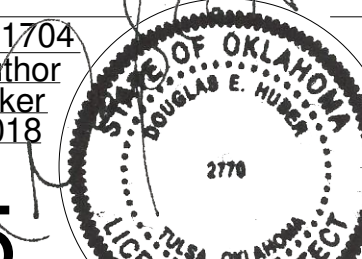

A-205
Scale: As indicated
7/20/2018

This document and the ideas and designs incorporated herein, as an instrument of professional service, is the property of EDMONDSON REED ASSOCIATES, and is not to be used, in whole or in part, for any other project, without the written authorization of EDMONDSON REED ASSOCIATES.

CONSULTANTS

INTERIOR ARCHITECTURE

JCI Architecture
120 Hayslope Avenue
Suite 400
Hartford, CT 06106
860-247-9226

STRUCTURAL ENGINEERING

Chavez-Greaves Consulting Engineers, Inc.
4700 Lincoln Road NE
Suite 102
Albuquerque, NM 87109
505-344-4080

MEP ENGINEERING

MSA Engineering Consultants
370 E. Windmill Ln.
Suite 100
Las Vegas, NV 89123
702-896-1100

CIVIL ENGINEERING / SURVEYING

Native Plains Surveying and Mapping /
PK & Associates PLC
5807 S. Garnett Rd.
Suite K
Tulsa, OK 74146
918-224-7596

LOW VOLTAGE / THEME LIGHTING

M/E Engineers
60 Lakewood Boulevard
Suite 200
Buffalo, NY 14202
716-845-5092

FOOD SERVICES

Herman Group, LLC
7645 E. 63rd St.
Suite 201
Tulsa, OK 74133
918-935-5036

CHEROKEE HARD ROCK CASINO 4

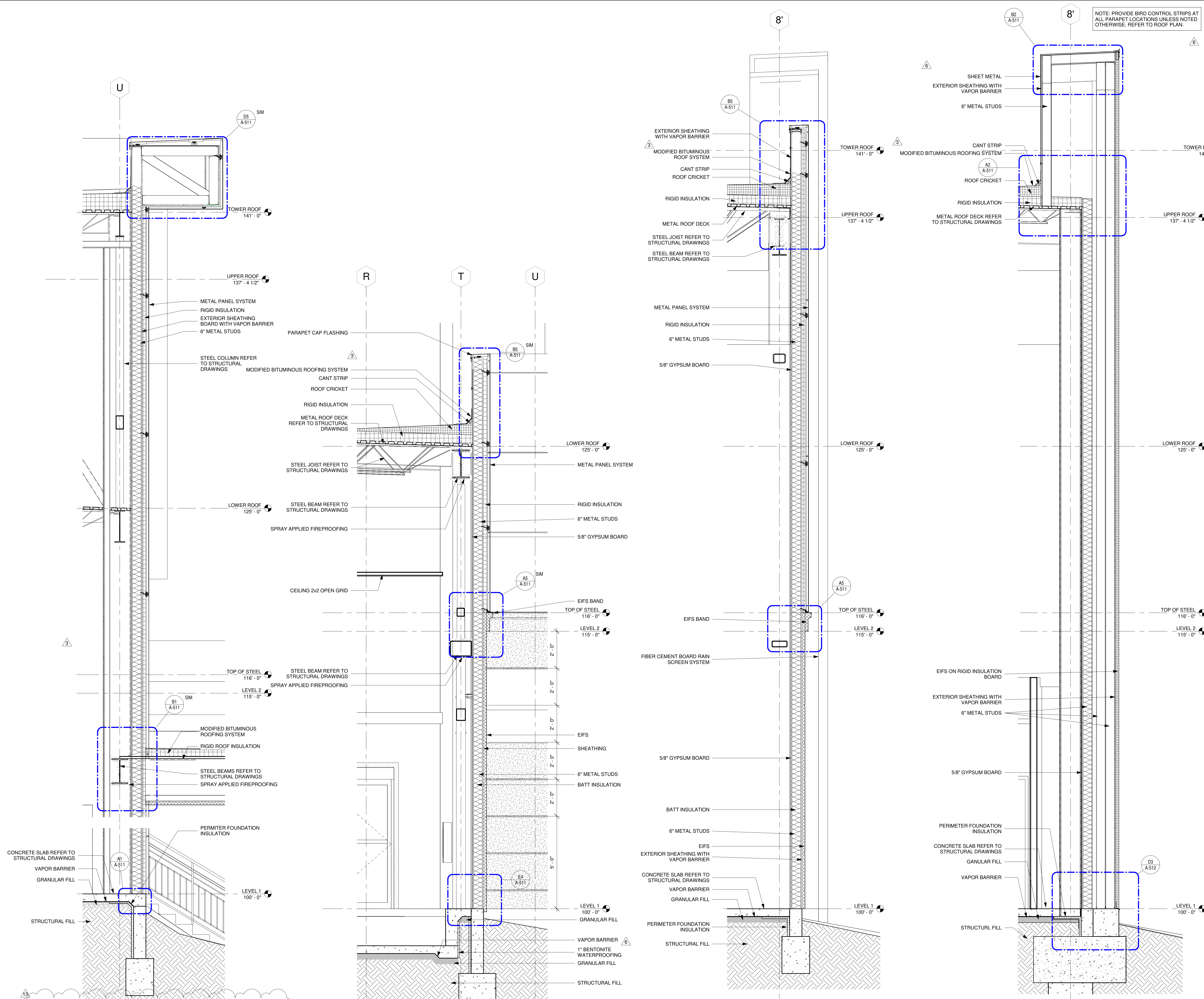

A2 VESTIBULE SOUTH WALL SECTION
SCALE: 1/2" = 1'-0"

A3 EAST WALL SECTION
SCALE: 1/2" = 1'-0"

A4 TYPICAL WALL SECTION
SCALE: 1/2" = 1'-0"

A6 PILASTER SECTION
SCALE: 1/2" = 1'-0"

CASINO 4

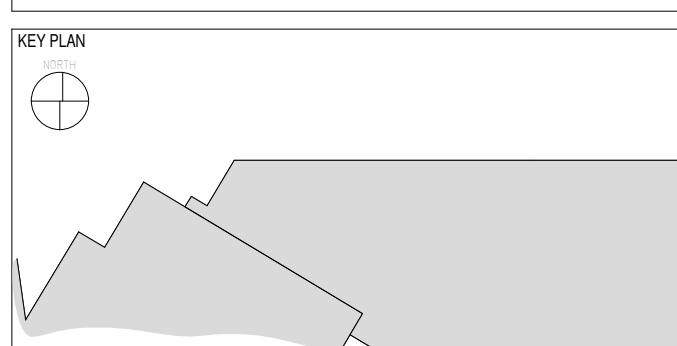

No.	Description	Date
2	ADDENDUM #2	05/04/2018
3	ADDENDUM #4	05/17/2018
6	BULLETIN #3	06/22/2018
13	BULLETIN #10	07/20/2018

WALL SECTIONS

CONSTRUCTION SET

PROJECT NO: 201704
DRAWN BY: SLEB
CHECKED BY: Checker
ISSUE DATE: 5/4/2018

A-320
Scale: 1/2" = 1'-0"
7/20/2018

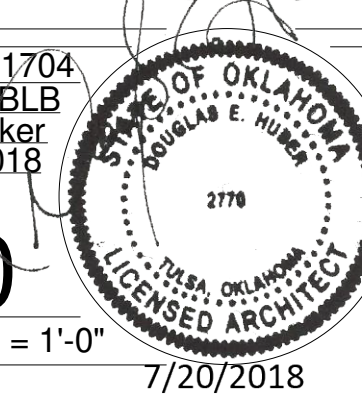

7/18/2018 4:57:55 PM

This document, and the ideas and designs incorporated herein, as an instrument of professional service, is the property of EDMONDSON REED ASSOCIATES, and is not to be used, in whole or in part, for any other project, without the written authorization of EDMONDSON REED ASSOCIATES.

CONSULTANTS

INTERIOR ARCHITECTURE

JCI Architecture
120 Hayslope Avenue
Suite 400
Hartford, CT 06106
860-247-9226

STRUCTURAL ENGINEERING

Chavez-Greaves Consulting Engineers, Inc.
4700 Lincoln Road NE
Suite 102
Albuquerque, NM 87109
505-344-4080

MEP ENGINEERING

M&A Engineering Consultants
370 E. Windmill Ln.
Suite 100
Las Vegas, NV 89123
702-896-1100

CIVIL ENGINEERING / SURVEYING

Native Plains Surveying and Mapping / RK & Associates PLC
5807 S. Garnett Rd.
Suite K
Tulsa, OK 74146
918-224-7596

LOW VOLTAGE / THEME LIGHTING

M/E Engineers
60 Lakewood Boulevard
Suite 200
Buffalo, NY 14202
716-845-5092

FOOD SERVICES

Herriman Group, LLC
7645 E. 63rd St.
Suite 201
Tulsa, OK 74133
918-935-5036

CHEROKEE HARD ROCK CASINO 4

NOTE: PROVIDE BIRD CONTROL STRIPS AT ALL PARAPET LOCATIONS UNLESS NOTED OTHERWISE. REFER TO ROOF PLAN.

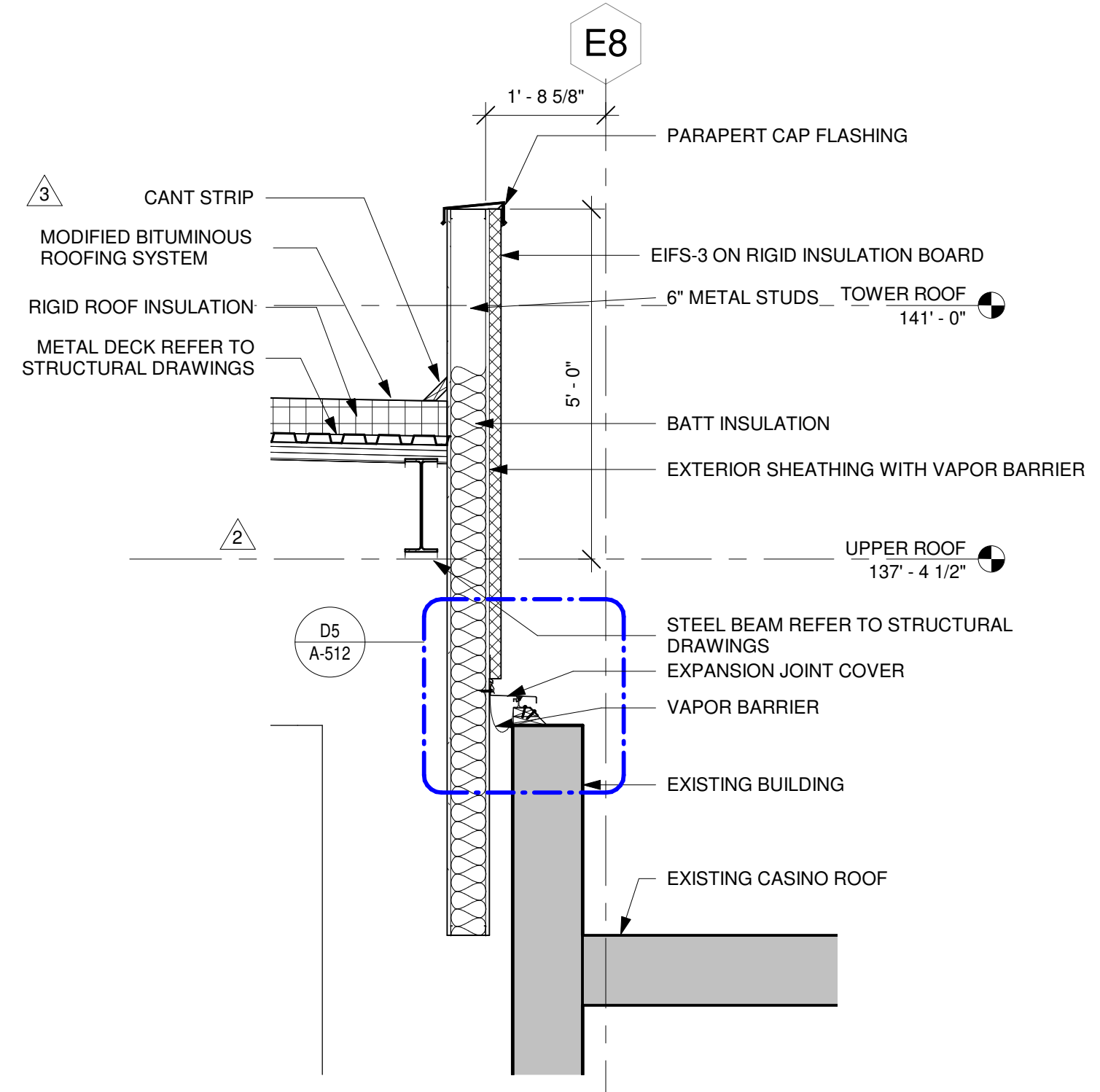

C1 CASINO TRANSITION SECTION
SCALE: 1/2" = 1'-0"

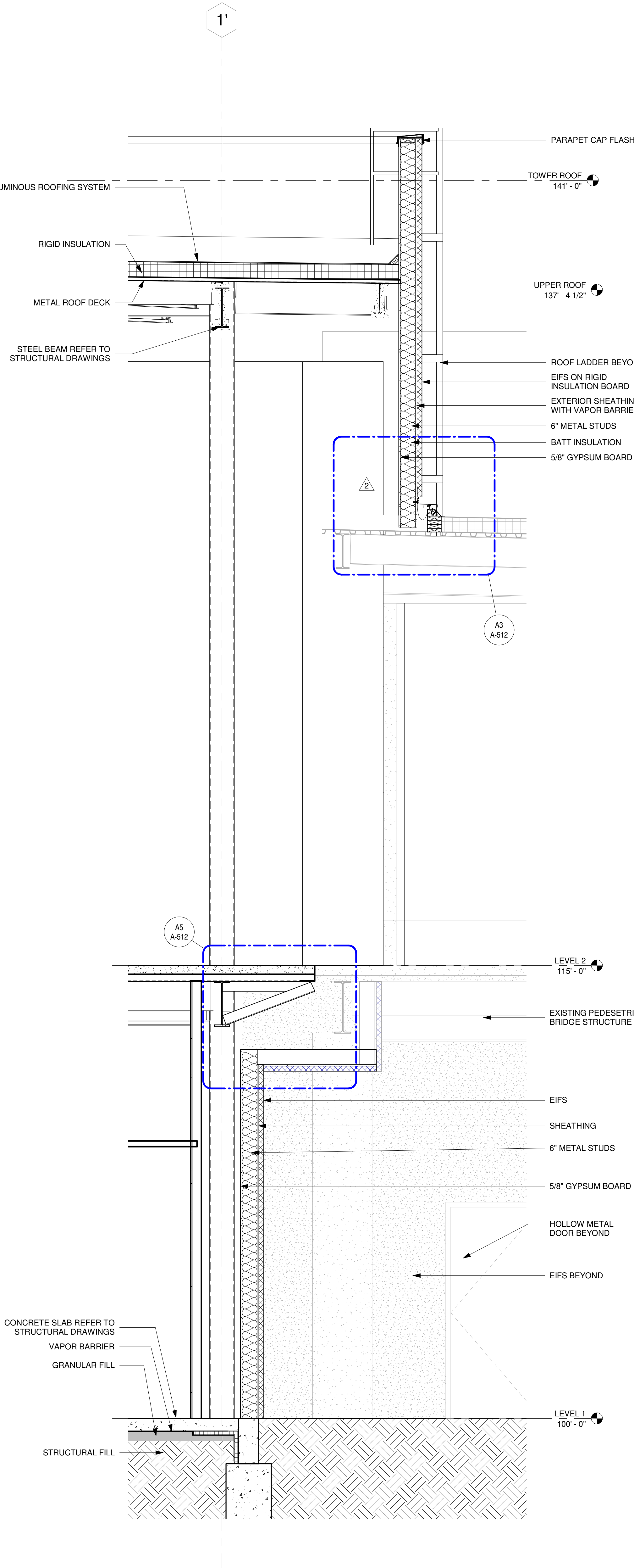

A3 PEDESTRIAN BRIDGE SECTION
SCALE: 1/2" = 1'-0"

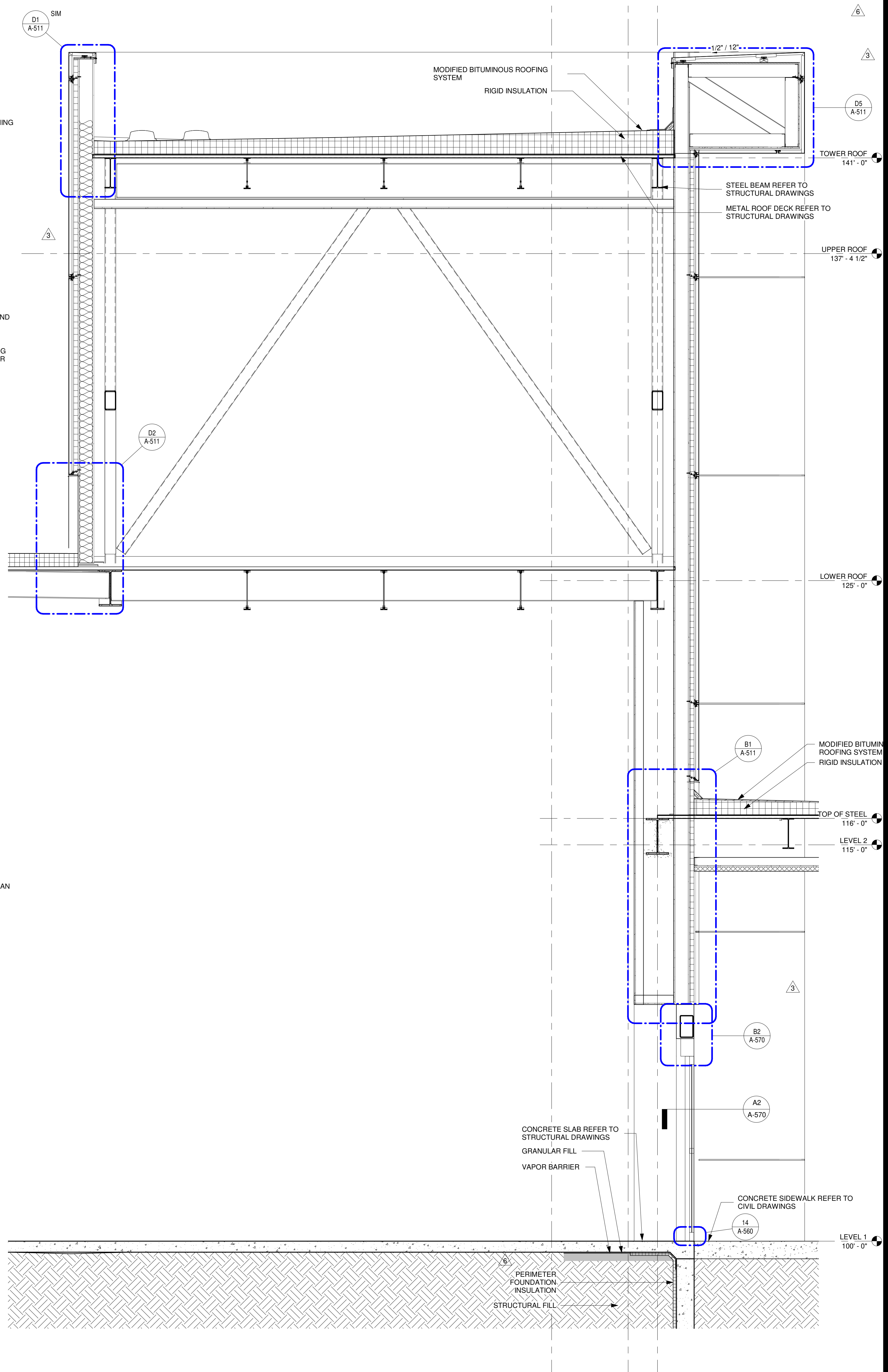

A6 VESTIBULE WALL SECTION
SCALE: 1/2" = 1'-0"

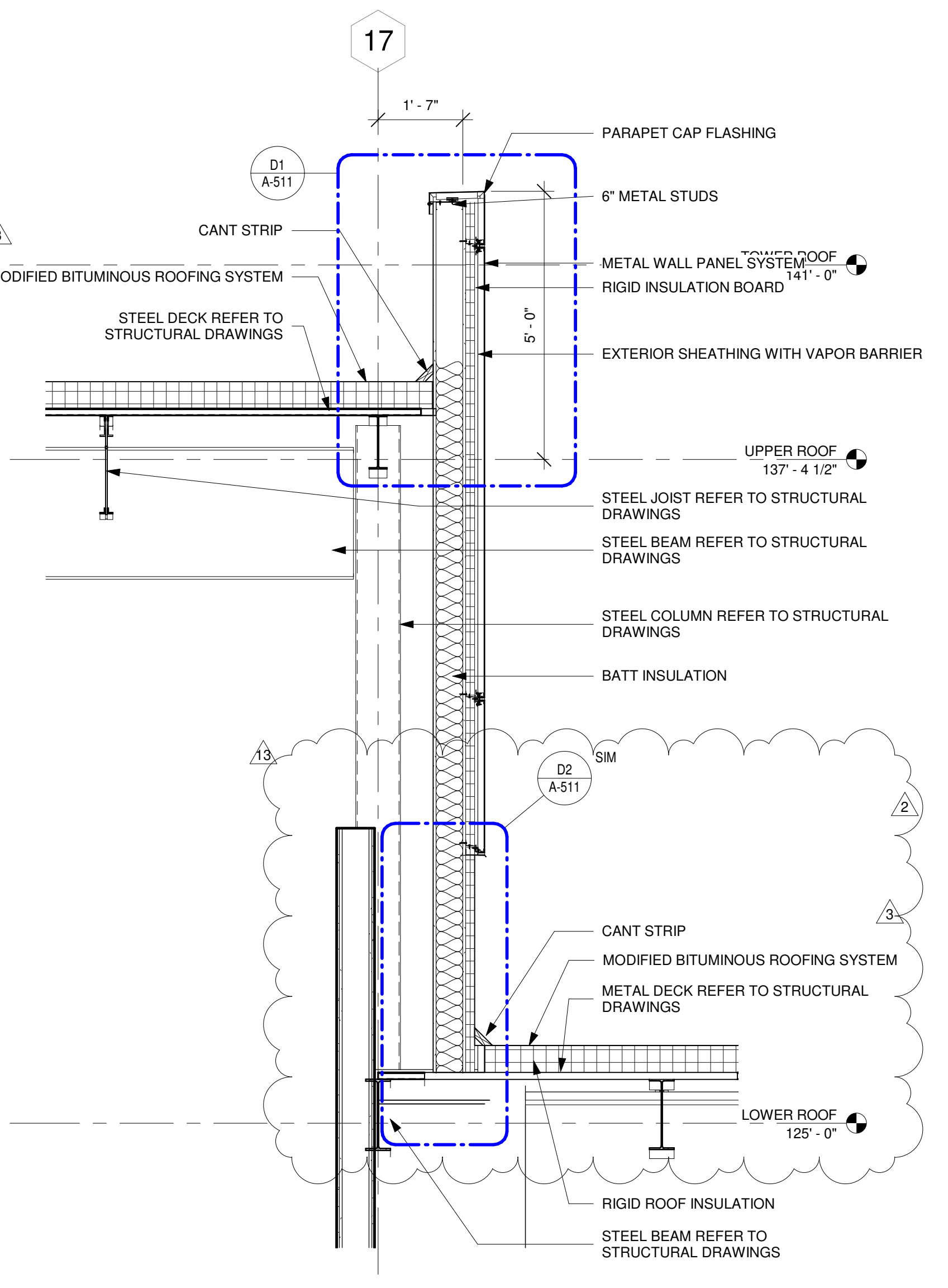

A1 ROOF TRANSITION SECTION
SCALE: 1/2" = 1'-0"

CASINO 4

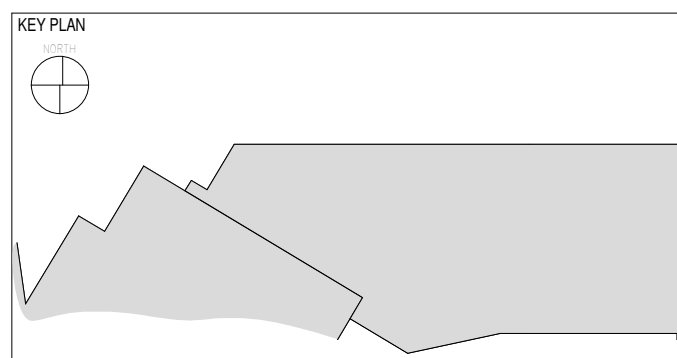

No.	Description	Date
2	ADDENDUM #2	05/04/2018
3	ADDENDUM #4	05/17/2018
6	BULLETIN #3	06/22/2018
13	BULLETIN #10	07/20/2018

WALL SECTIONS

CONSTRUCTION SET

PROJECT NO: 201704
DRAWN BY: SLS
CHECKED BY: DH
ISSUE DATE: 5/4/2018

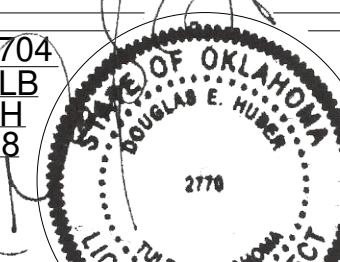

A-321

Scale: 1/2" = 1'-0" 7/20/2018

7/18/2018 4:56:00 PM

NOTE: PROVIDE BIRD CONTROL STRIPS AT ALL PARAPET LOCATIONS UNLESS NOTED OTHERWISE. REFER TO ROOF PLAN.

This document and the ideas and designs incorporated herein, as an instrument of professional service, is the property of EDMONDSON REED ASSOCIATES, and is not to be used, in whole or in part, for any other project, without the written authorization of EDMONDSON REED ASSOCIATES.

CONSULTANTS

INTERIOR ARCHITECTURE

JCI Architecture
 120 Hayslope Avenue
 Suite 400
 Hartford, CT 06106
 860-247-9226

STRUCTURAL ENGINEERING

Chavez-Greaves Consulting Engineers, Inc.
 4700 Lincoln Road NE
 Suite 102
 Albuquerque, NM 87109
 505-344-4080

MEP ENGINEERING

MSA Engineering Consultants
 370 E. Windmill Ln.
 Suite 100
 Las Vegas, NV 89123
 702-896-1100

CIVIL ENGINEERING / SURVEYING

Native Plans Surveying and Mapping / RK & Associates PLC
 5807 S. Garnett Rd.
 Suite K
 Tulsa, OK 74146
 918-224-7596

LOW VOLTAGE / THEME LIGHTING

M/E Engineers
 60 Lakewood Boulevard
 Suite 200
 Buffalo, NY 14202
 716-845-5092

FOOD SERVICES

Herman Group, LLC
 7645 E. 63rd St.
 Suite 201
 Tulsa, OK 74133
 918-935-5036

CHEROKEE HARD ROCK CASINO 4

CASINO 4

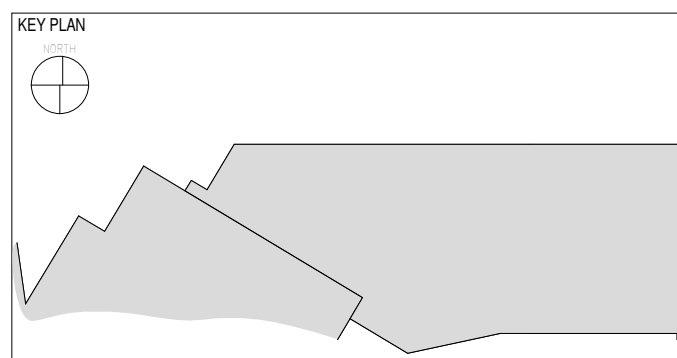

No.	Description	Date
2	ADDENDUM #2	05/04/2018
3	ADDENDUM #4	05/17/2018
6	BULLETIN #3	06/22/2018
13	BULLETIN #10	07/20/2018

WALL SECTIONS

CONSTRUCTION SET

PROJECT NO: 201704
 DRAWN BY: Author
 CHECKED BY: Checker
 ISSUE DATE: 5/4/2018

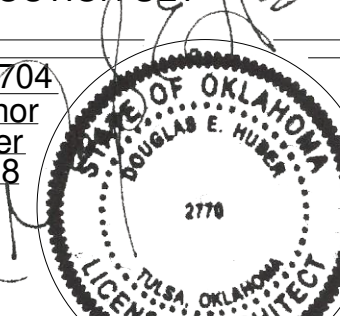

A-322

Scale 1/2" = 1'-0" 7/20/2018

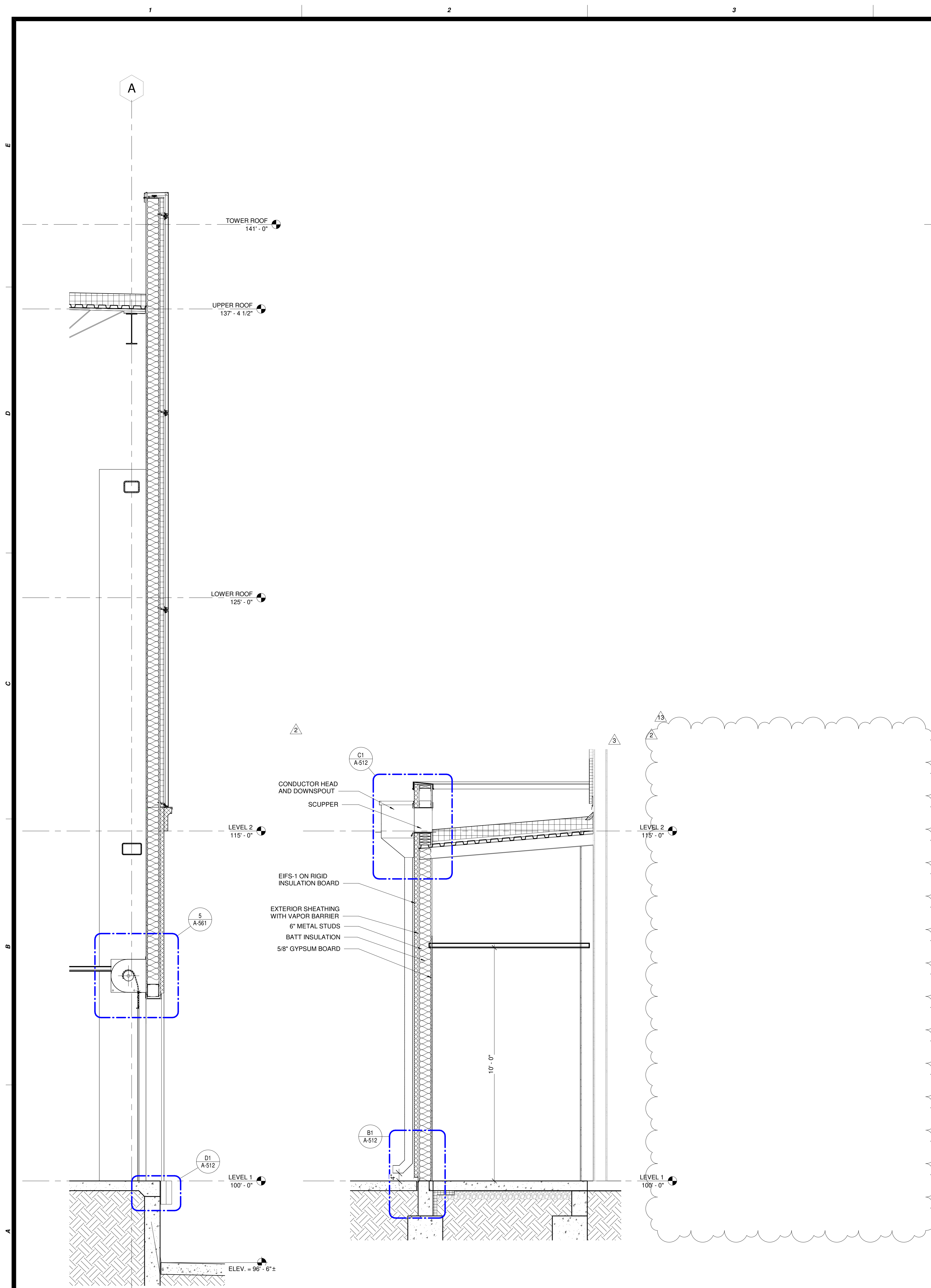

A1 Section 27
 SCALE: 1/2" = 1'-0"

A2 CASINO 3 CORRIDOR WALL SECTION
 SCALE: 1/2" = 1'-0"

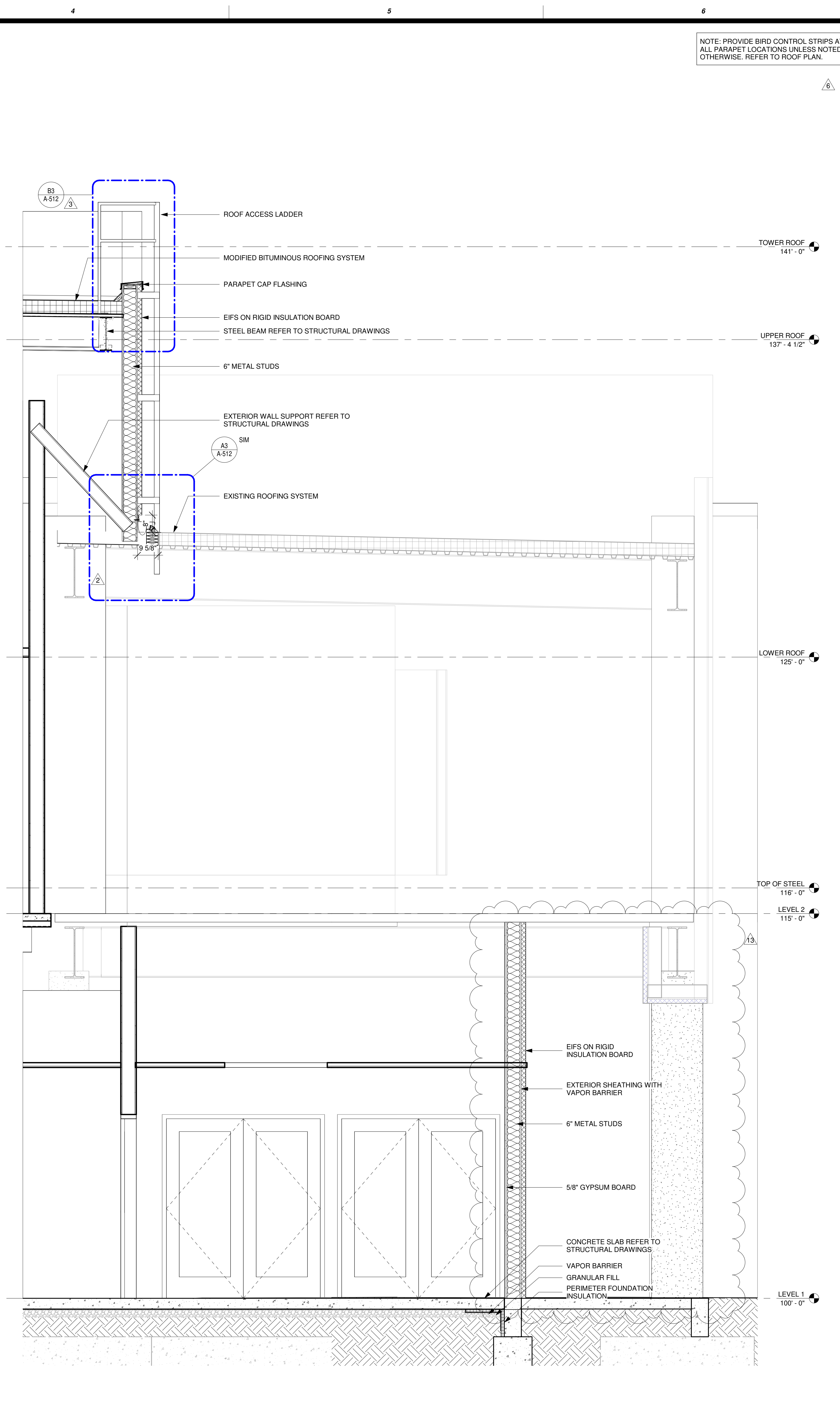

A4 PEDESTRIAN BRIDGE SECTION
 SCALE: 1/2" = 1'-0"

7/18/2018 4:58:04 PM

This document and the ideas and designs incorporated herein, as an instrument of professional service, is the property of EDMONDSON REED ASSOCIATES, and is not to be used, in whole or in part, for any other project, without the written authorization of EDMONDSON REED ASSOCIATES.

CONSULTANTS

INTERIOR ARCHITECTURE

JCL Architecture
 120 Hayslope Avenue
 Suite 400
 Hartford, CT 06106
 860-247-9226

STRUCTURAL ENGINEERING

Chavez-Greves Consulting Engineers, Inc.
 4700 Lincoln Road NE
 Suite 102
 Albuquerque, NM 87109
 505-344-4080

MEP ENGINEERING

M&A Engineering Consultants
 370 E. Windmill Ln.
 Suite 100
 Las Vegas, NV 89123
 702-896-1100

CIVIL ENGINEERING / SURVEYING

Native Plains Surveying and Mapping / RK & Associates PLC
 5807 S. Garnett Rd.
 Suite K
 Tulsa, OK 74146
 918-224-7596

LOW VOLTAGE / THEME LIGHTING

M/E Engineers
 60 Lakewood Boulevard
 Suite 200
 Buffalo, NY 14202
 716-845-5092

FOOD SERVICES

Hennrich Group, LLC
 7645 E. 63rd St.
 Suite 201
 Tulsa, OK 74133
 918-935-5036

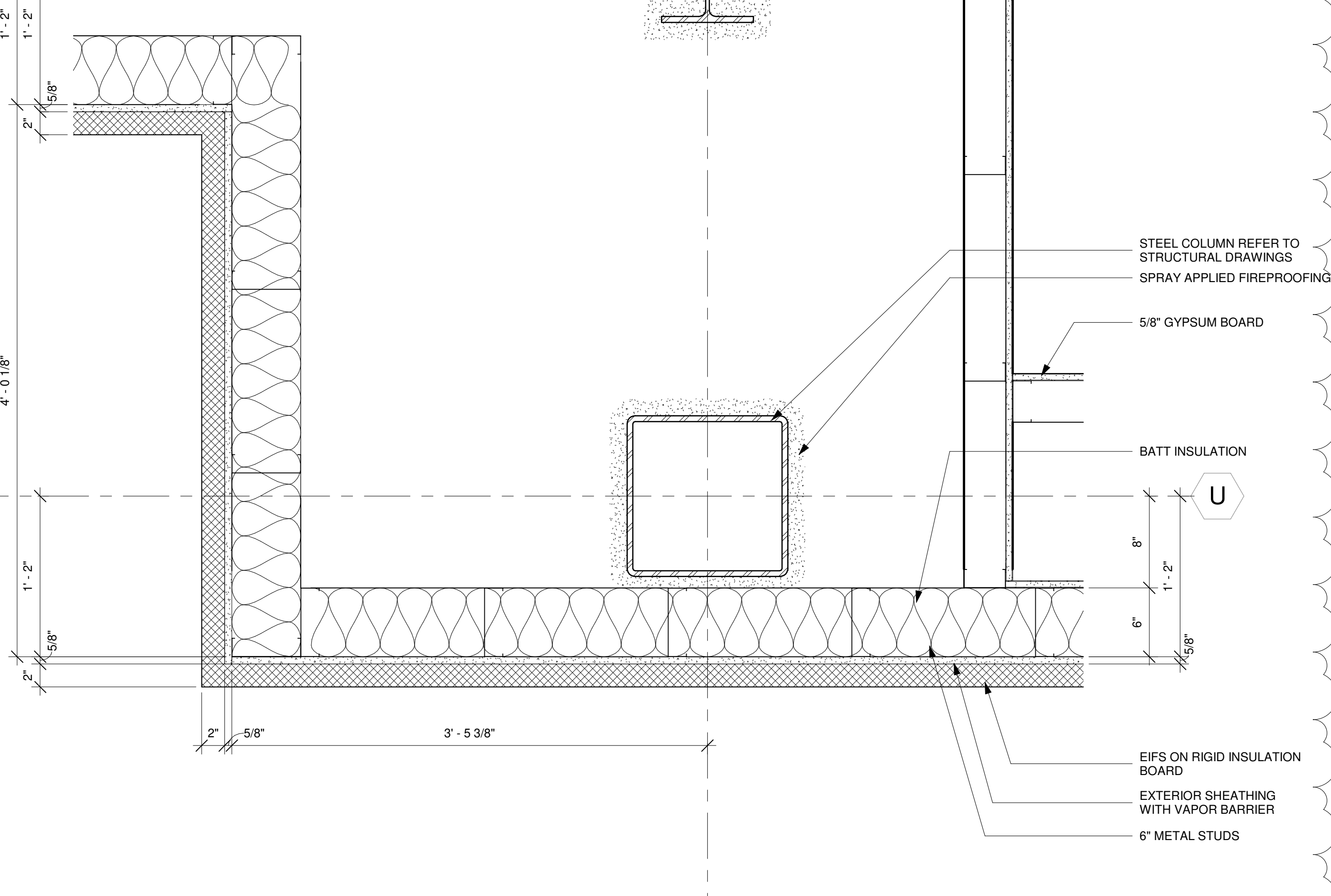
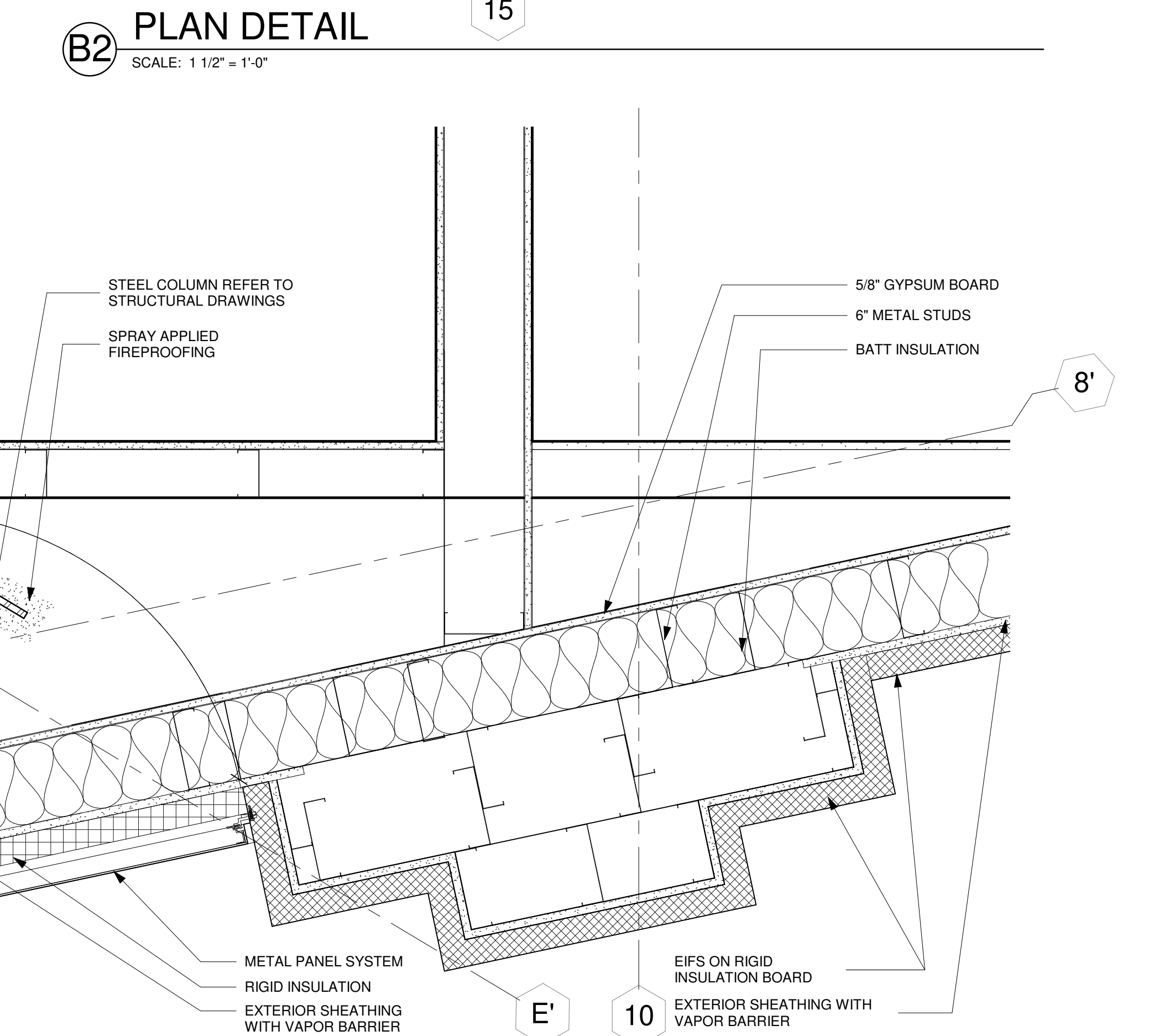
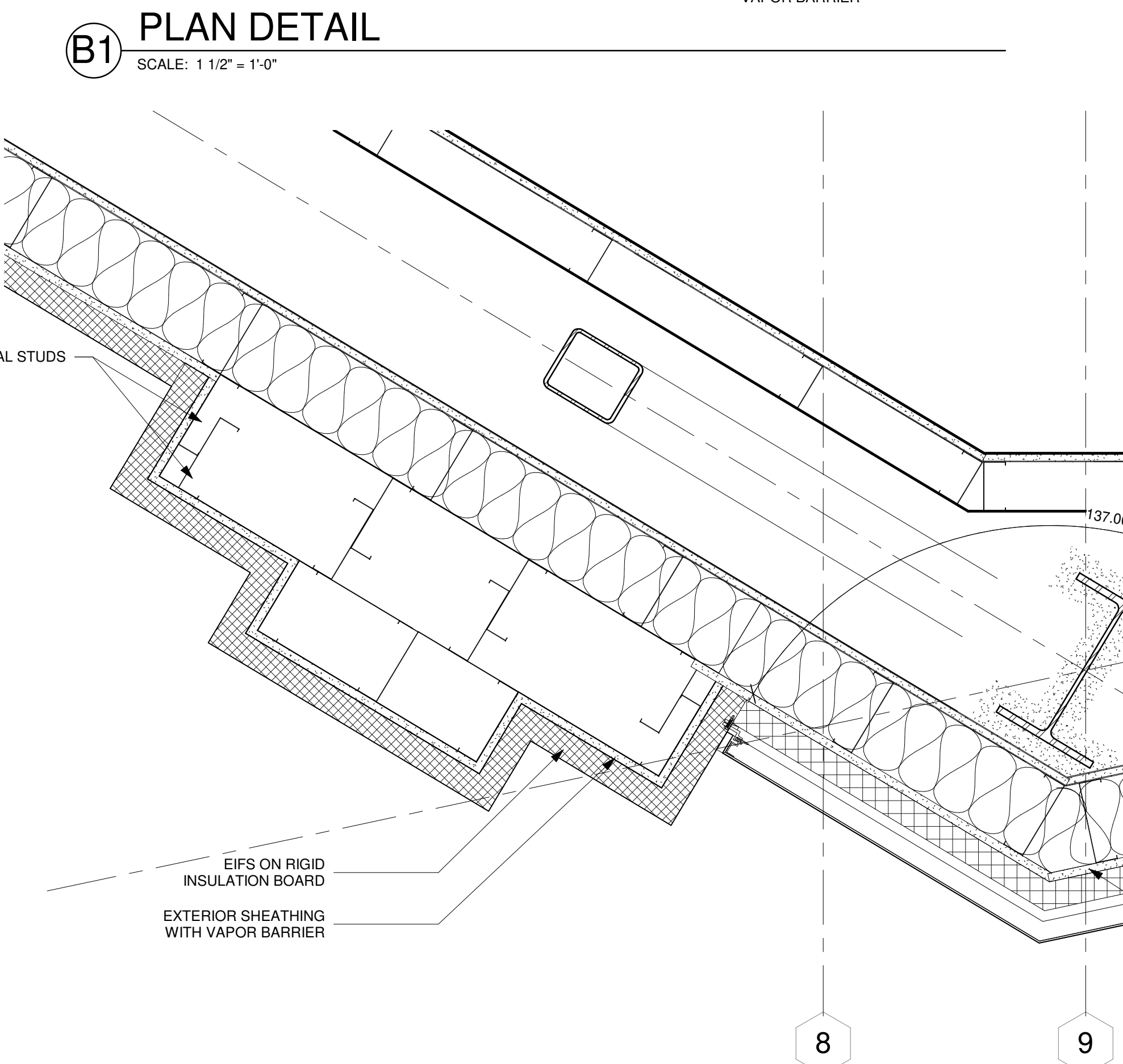
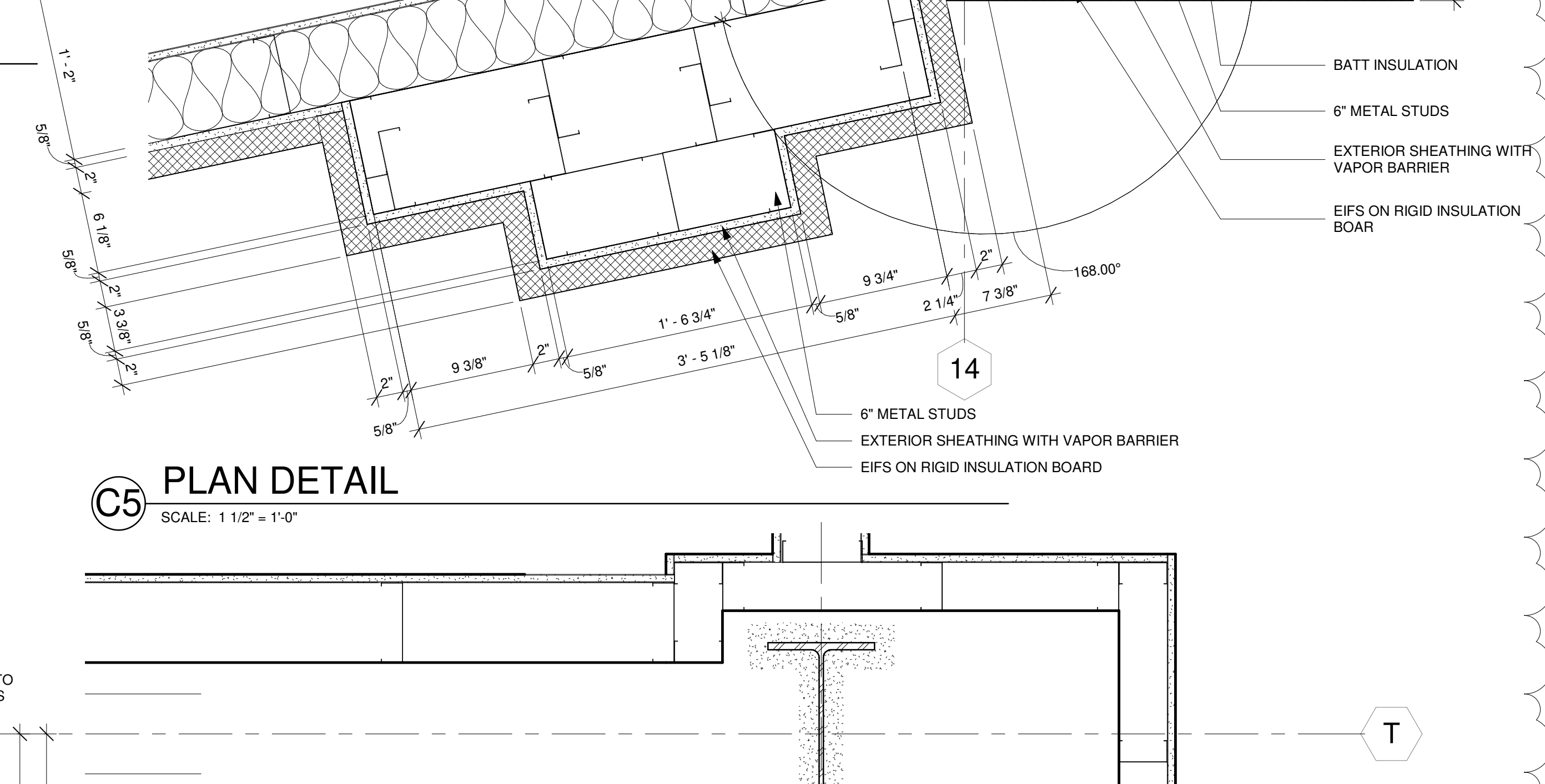
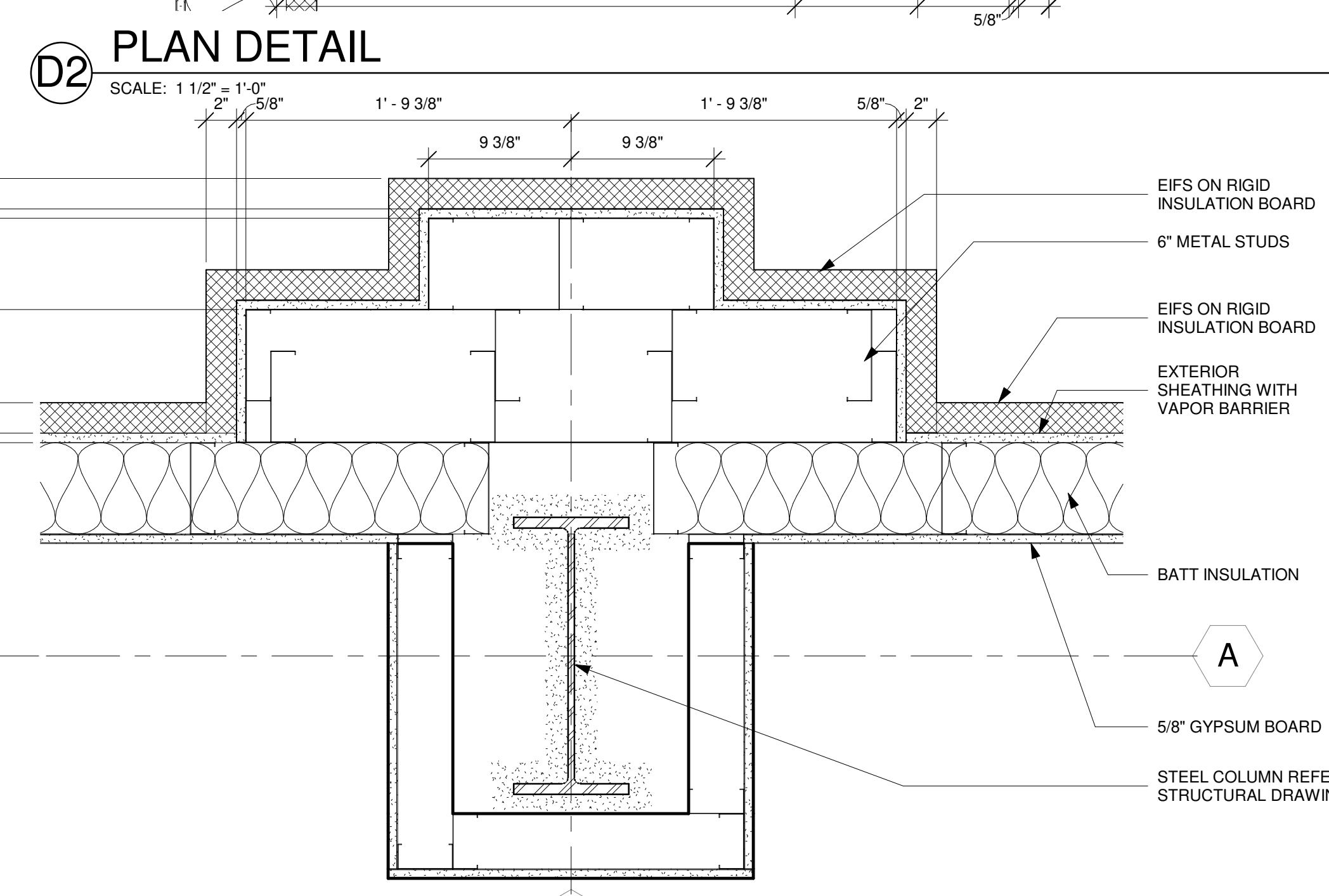
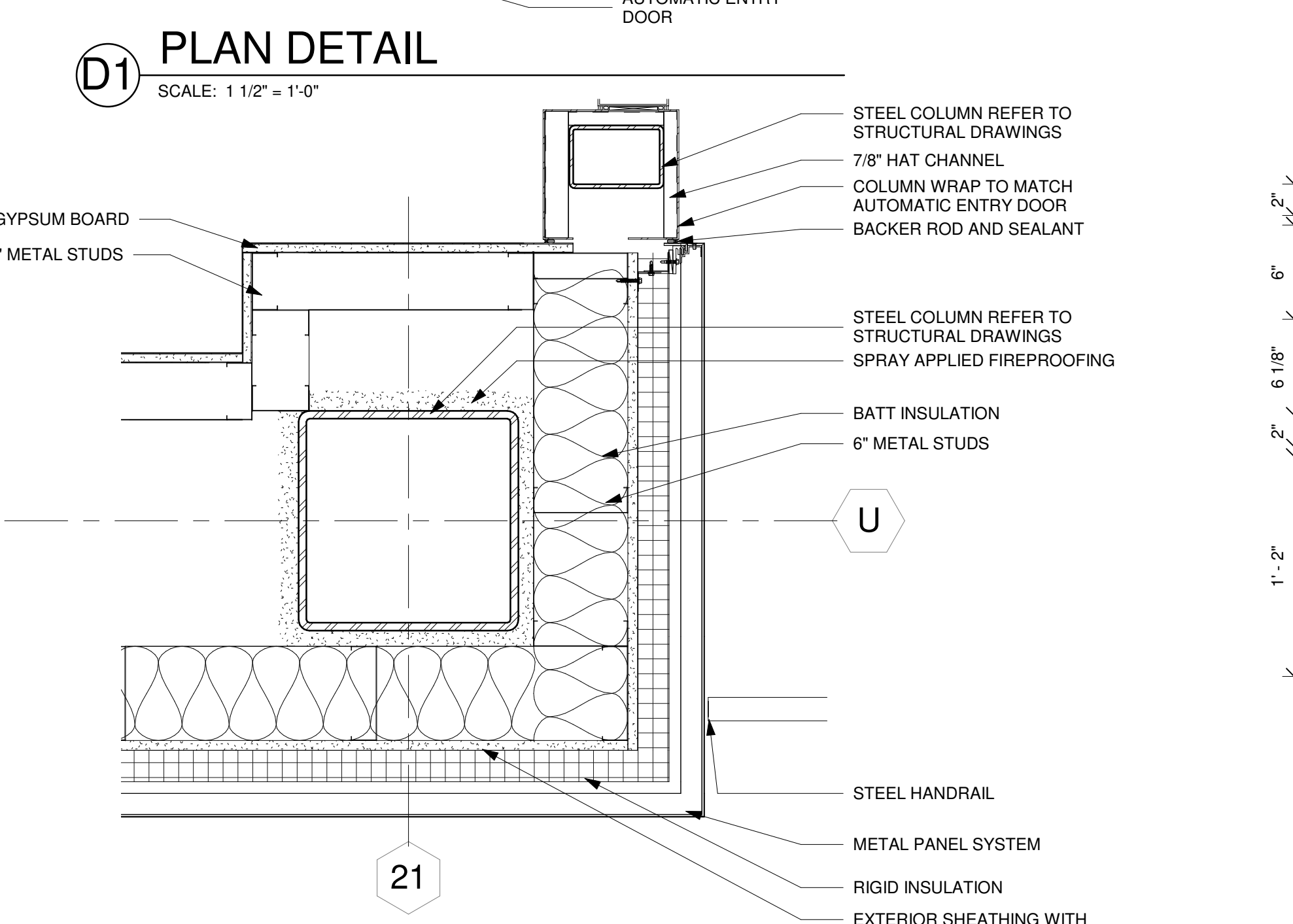
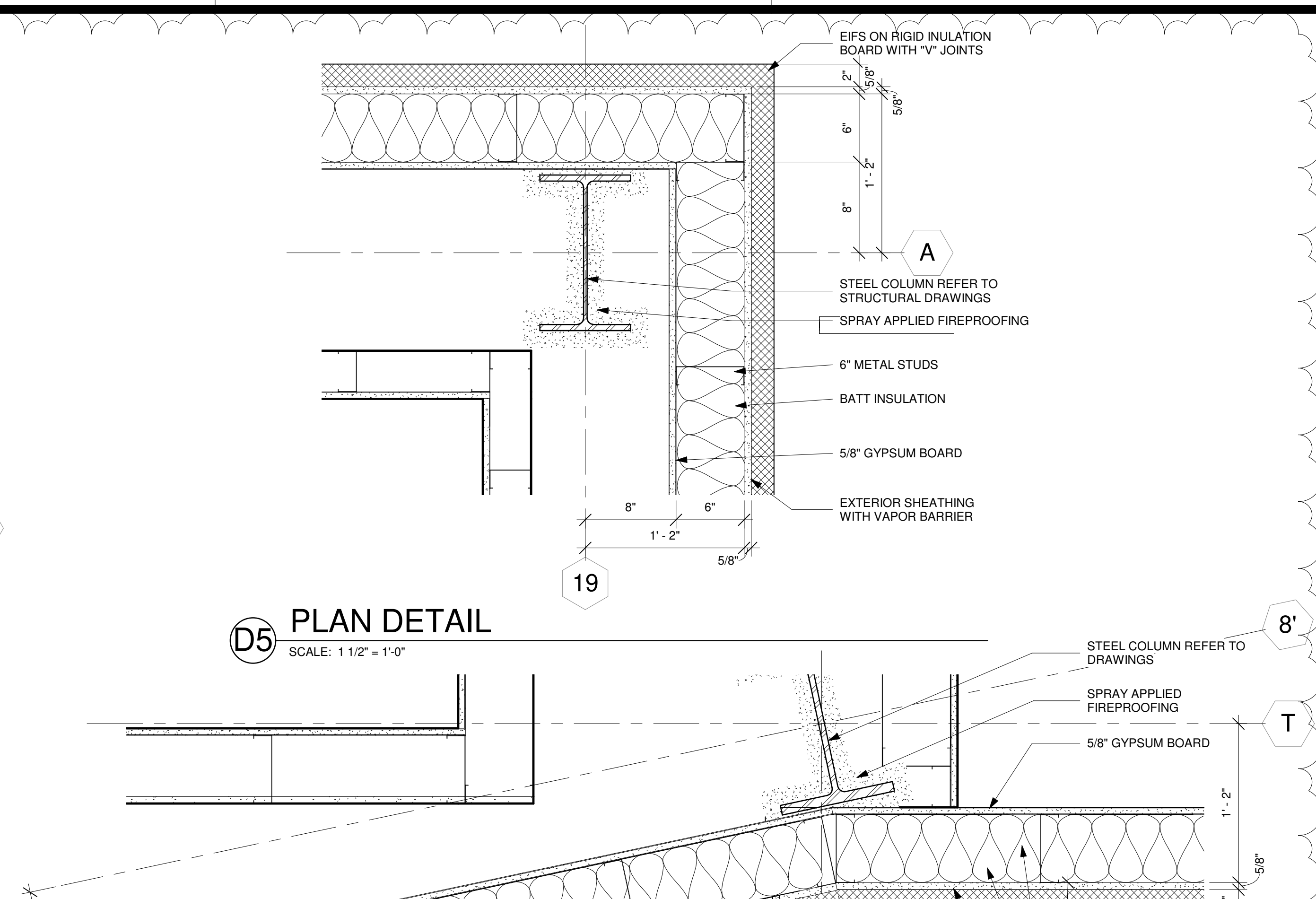
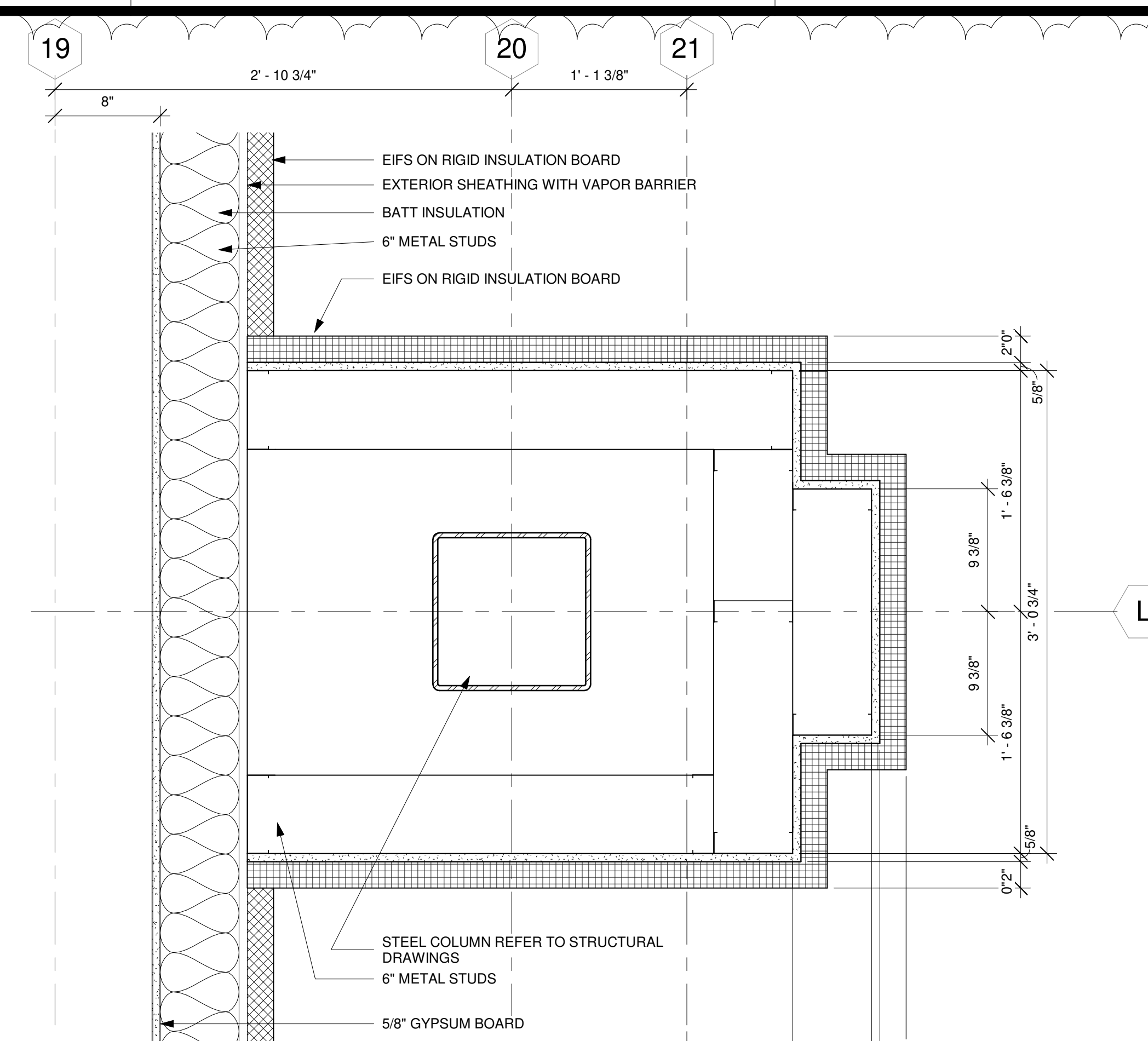
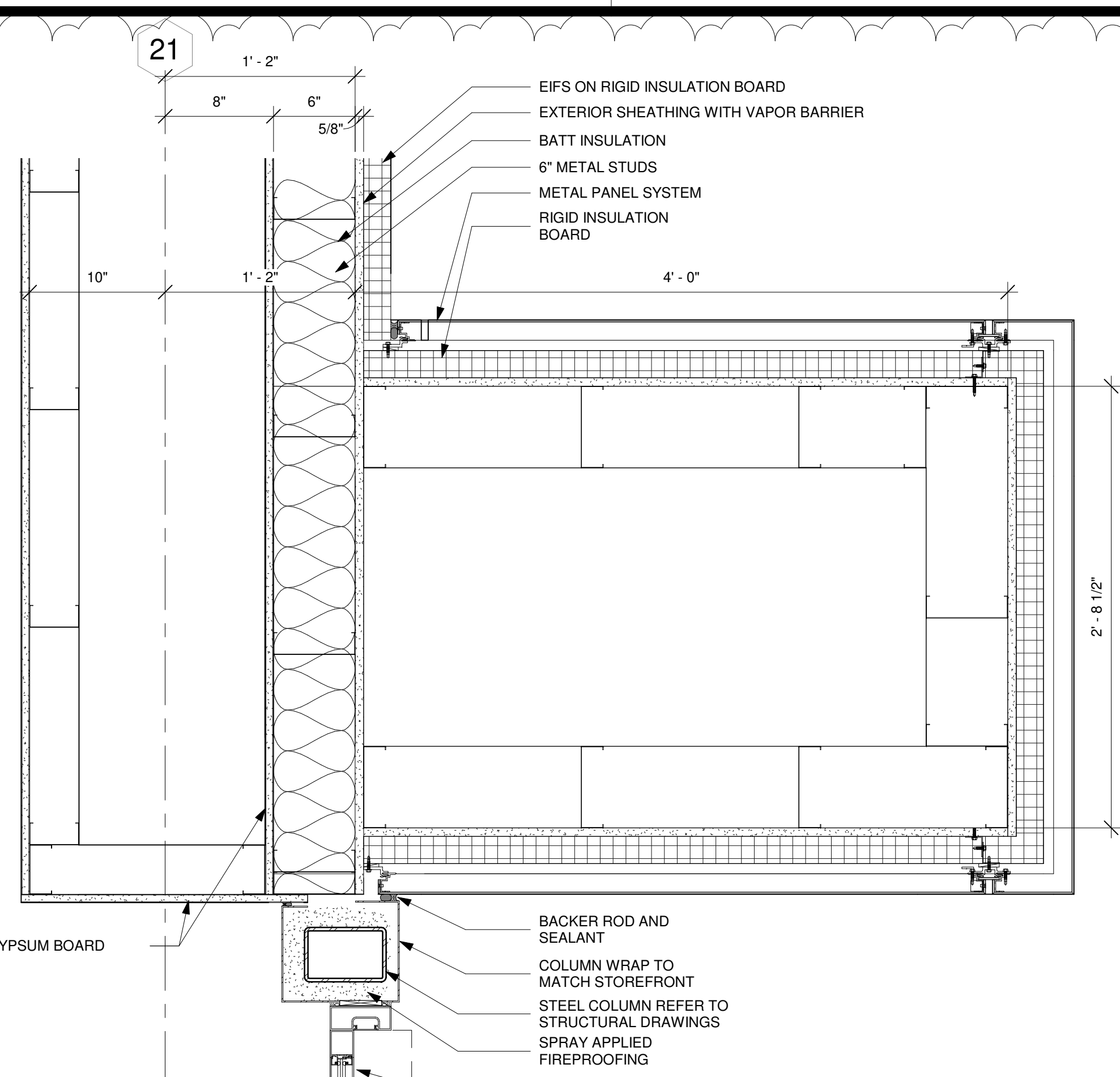

CASINO 4

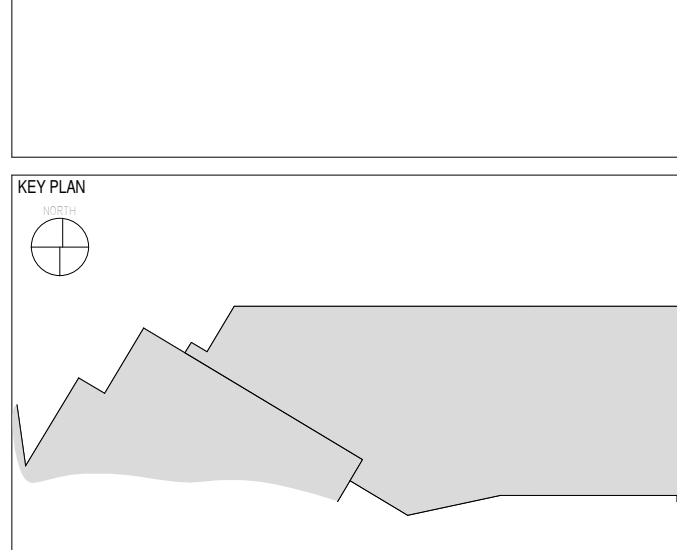

No.	Description	Date
13	BULLETIN #10	07/20/2018

EXTERIOR PLAN DETAILS

CONSTRUCTION SET

PROJECT NO: 201704
 DRAWN BY: Author
 CHECKED BY: Checker
 ISSUE DATE: 5/4/2018

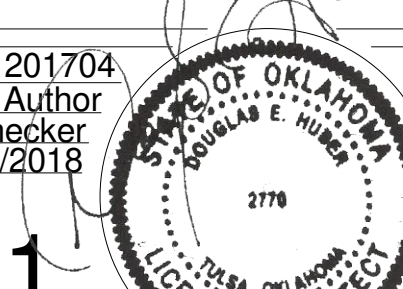

A-501
 Scale 1 1/2" = 1'-0"
 7/20/2018

This document and the ideas and designs incorporated herein, as an instrument of professional service, is the property of EDMONDSON REED ASSOCIATES, and is not to be used, in whole or in part, for any other project, without the written authorization of EDMONDSON REED ASSOCIATES.

CONSULTANTS

INTERIOR ARCHITECTURE
 JCF Architecture
 120 Hayslope Avenue
 Suite 400
 Hartford, CT 06106
 860-247-9226

STRUCTURAL ENGINEERING
 Chavez-Greaves Consulting Engineers, Inc.
 4700 Lincoln Road NE
 Suite 102
 Albuquerque, NM 87109
 505-344-4080

MEP ENGINEERING
 MSA Engineering Consultants
 370 E. Windmill Ln.
 Suite 100
 Las Vegas, NV 89123
 702-896-1100

CIVIL ENGINEERING / SURVEYING
 Native Plains Surveying and Mapping / RK & Associates PLC
 5807 S. Garnett Rd.
 Suite K
 Tulsa, OK 74146
 918-254-7596

LOW VOLTAGE / THEME LIGHTING
 M/E Engineers
 60 Lakewood Boulevard
 Suite 200
 Buffalo, NY 14202
 716-845-5092

FOOD SERVICES
 Heiman Group, LLC
 7645 E. 63rd St.
 Suite 201
 Tulsa, OK 74133
 918-935-5036

CHEROKEE HARD ROCK CASINO 4

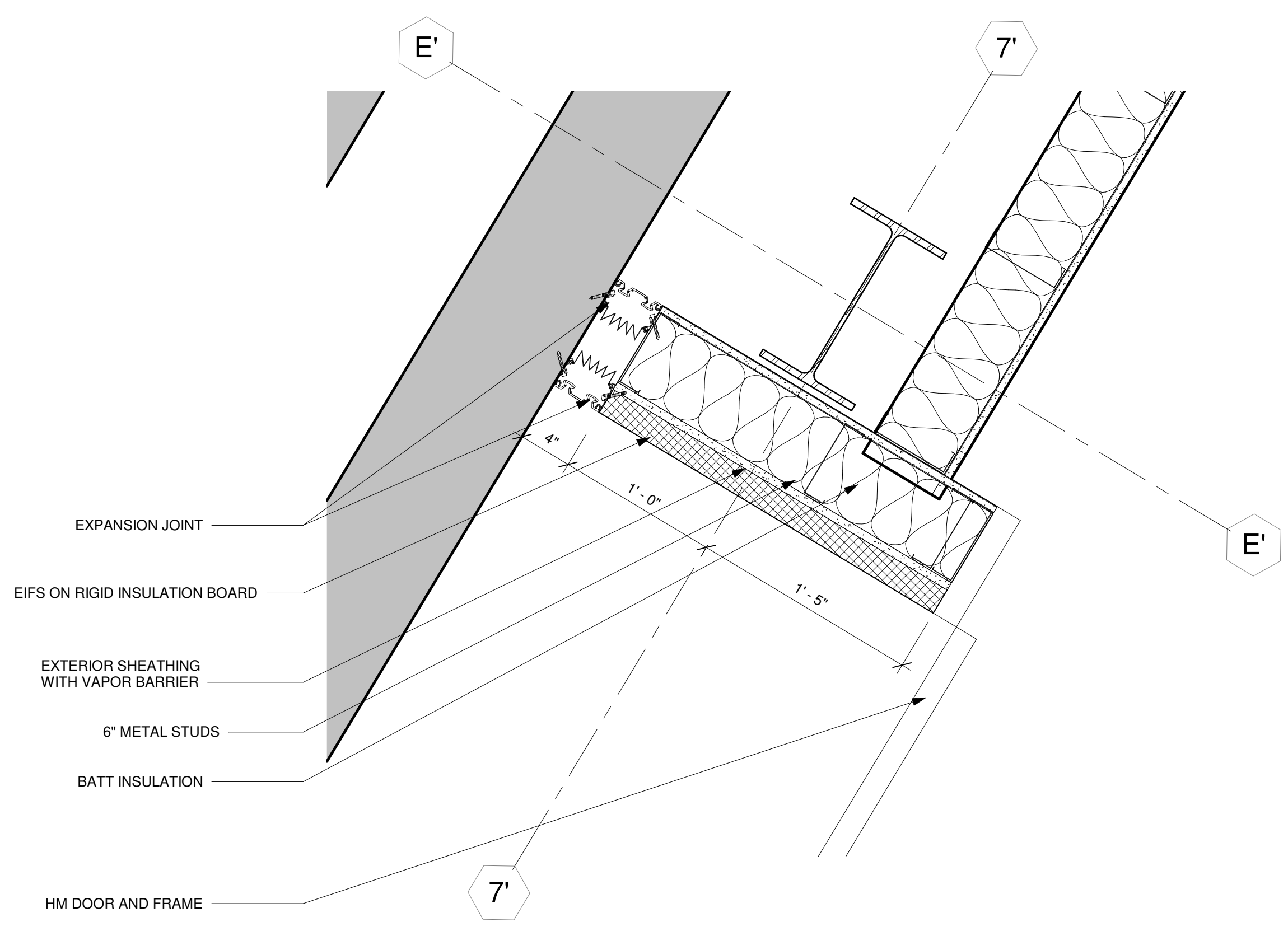

D2 PLAN DETAIL
 SCALE: 1 1/2" = 1'-0"

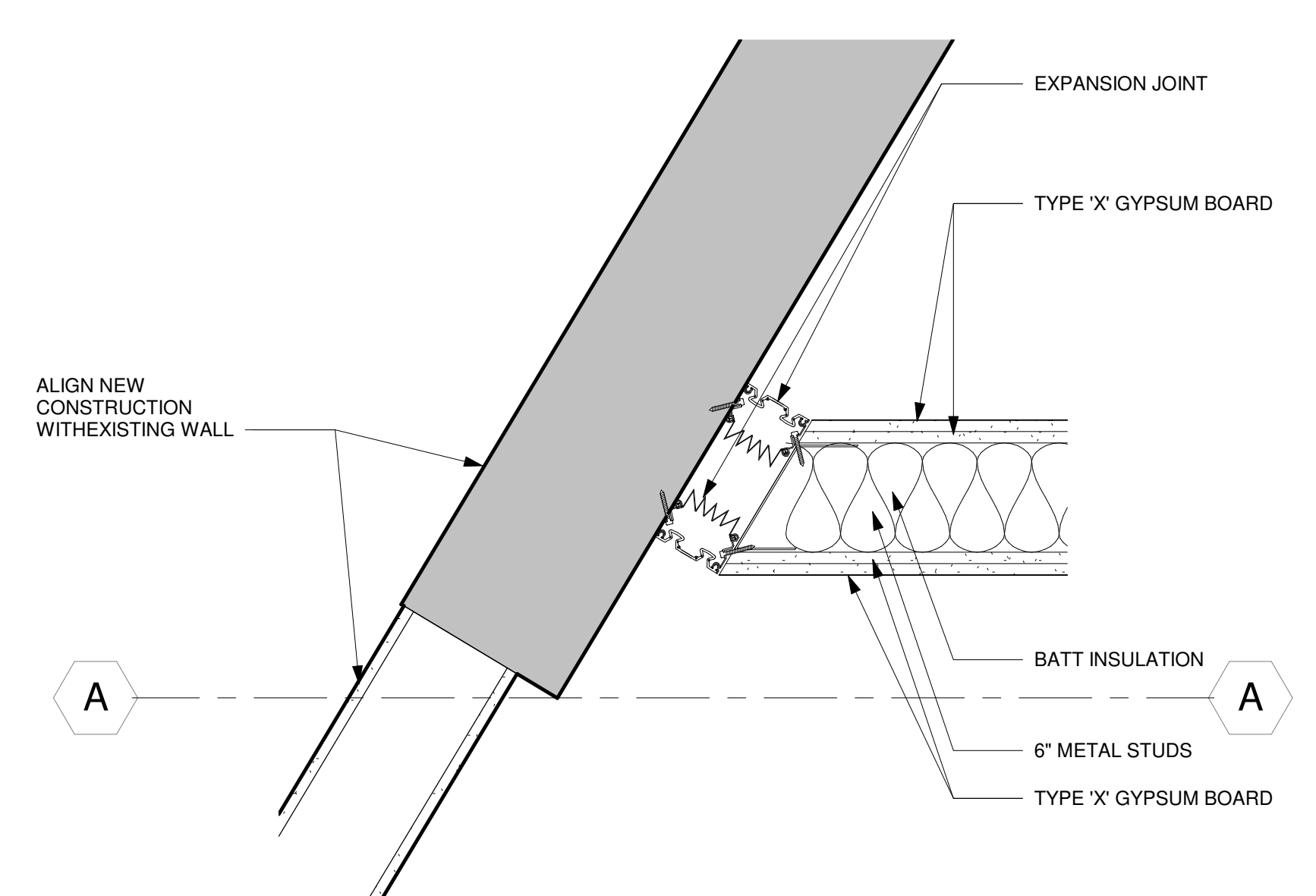

A2 PLAN DETAIL
 SCALE: 1 1/2" = 1'-0"

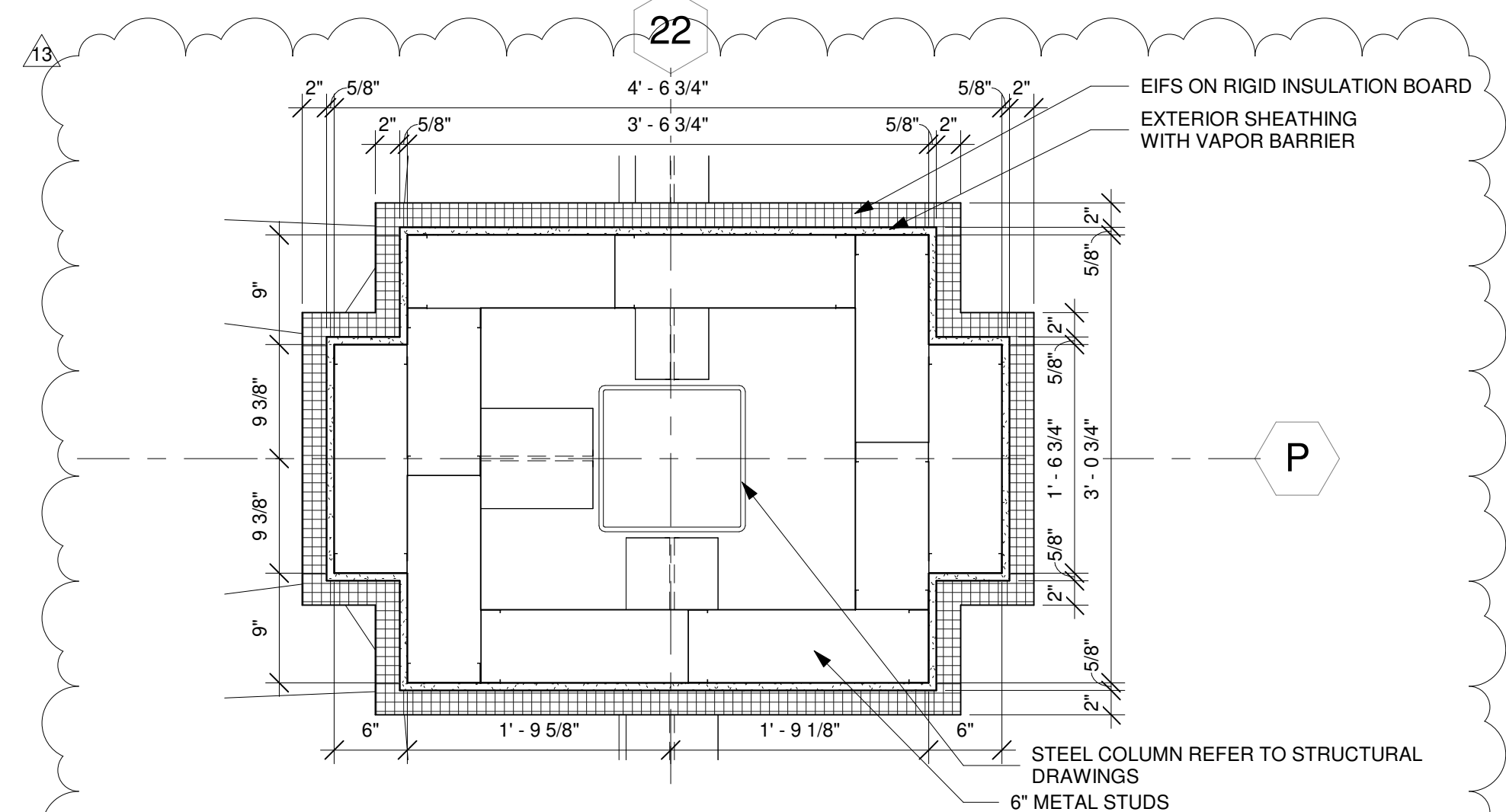

D5 COLUMN WRAP TOP PLAN DETAIL
 SCALE: 1" = 1'-0"

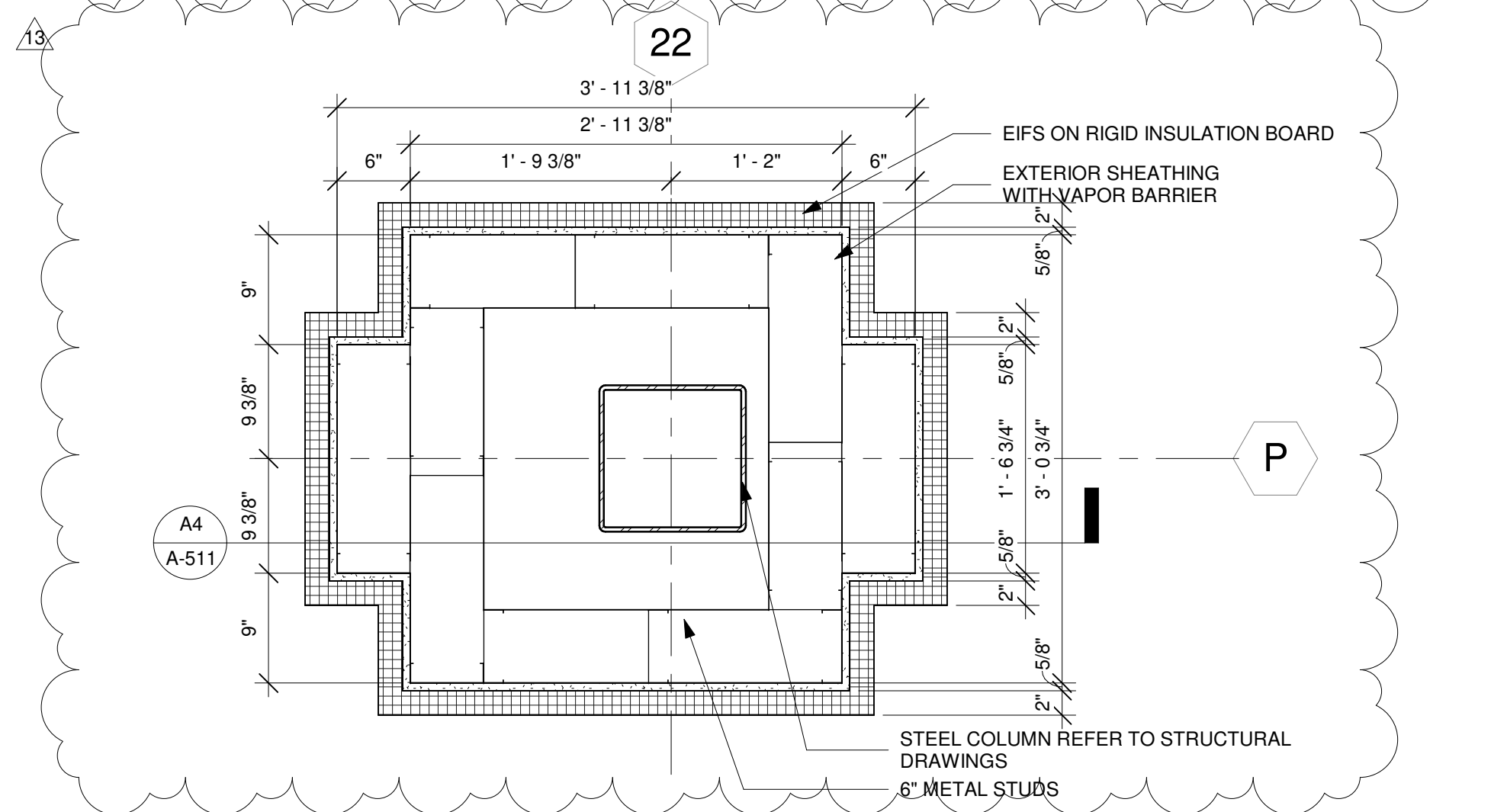

C5 COLUMN WRAP BASE PLAN DETAIL
 SCALE: 1" = 1'-0"

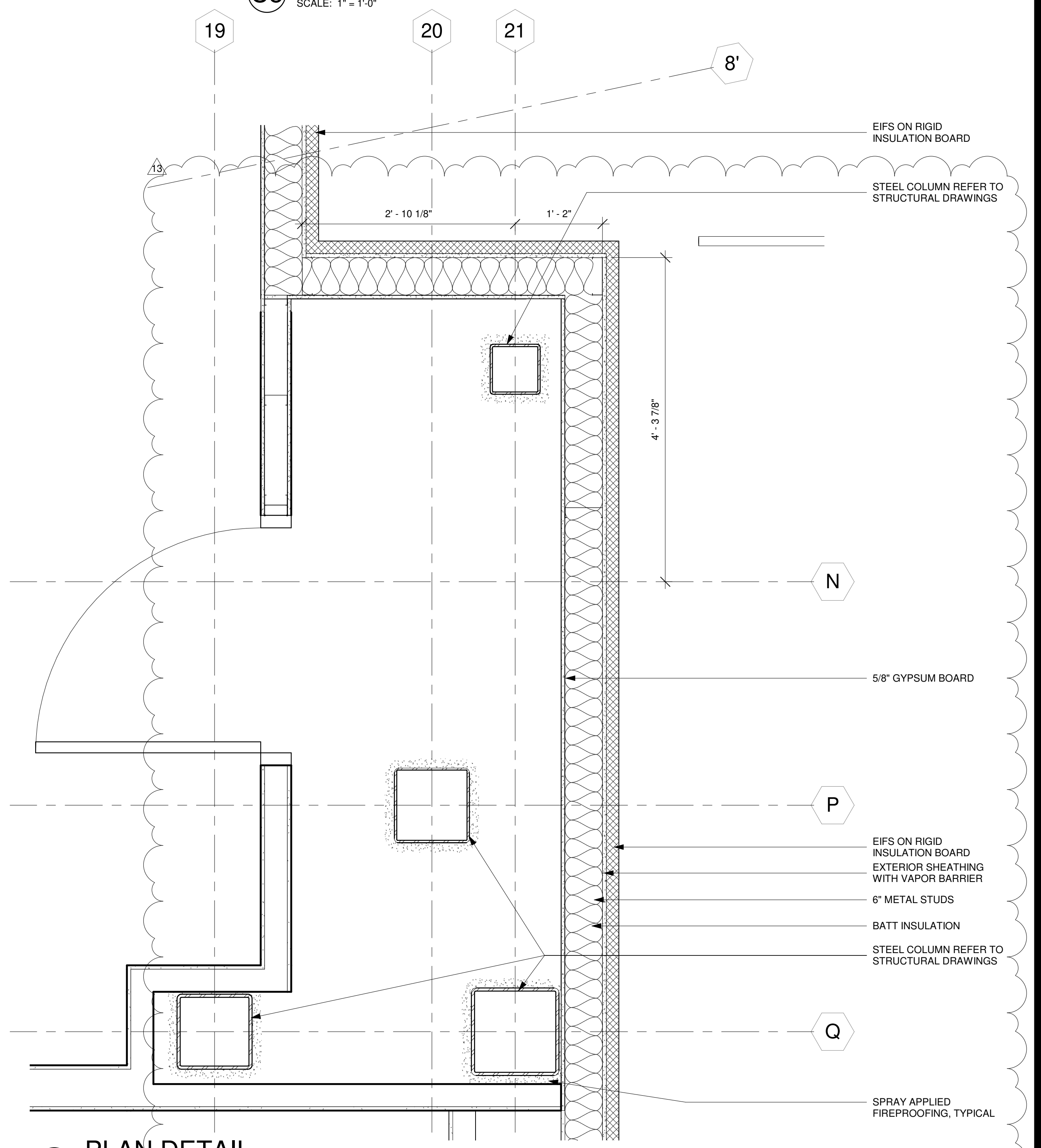

A4 PLAN DETAIL
 SCALE: 1" = 1'-0"

CASINO 4

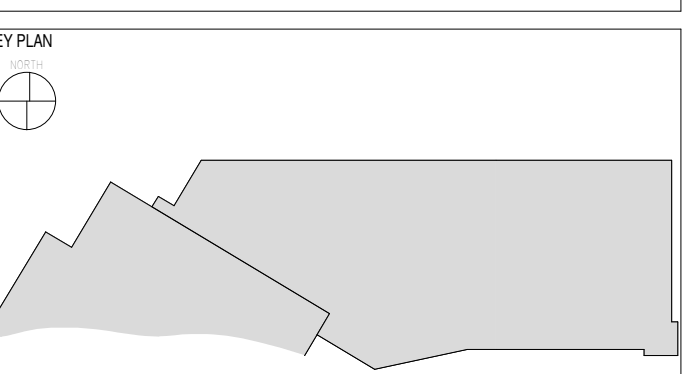

No.	Description	Date
13	BULLETIN #10	07/20/2018

EXTERIOR PLAN DETAILS

CONSTRUCTION SET

PROJECT NO: 201704
 DRAWN BY: Author
 CHECKED BY: Checker
 ISSUE DATE: 5/4/2018

A-502
 Scale: As indicated

7/20/2018

7/20/2018 9:52:15 AM

This document and the ideas and designs incorporated herein, as an instrument of professional service, is the property of EDMUNDSON REED ASSOCIATES, and is not to be used, in whole or in part, for any other project, without the written authorization of EDMUNDSON REED ASSOCIATES.

CONSULTANTS

INTERIOR ARCHITECTURE

JCI Architecture
120 Hayslope Avenue
Suite 400
Hartford, CT 06106
860-247-9226

STRUCTURAL ENGINEERING

Chavez-Greves Consulting Engineers, Inc.
4700 Lincoln Road NE
Suite 102
Albuquerque, NM 87109
505-344-4080

MEP ENGINEERING

M&A Engineering Consultants
370 E. Windmill Ln.
Suite 100
Las Vegas, NV 89123
702-896-1100

CIVIL ENGINEERING / SURVEYING

Native Plains Surveying and Mapping /
RK & Associates PLC
5807 S. Garnett Rd.
Suite K
Tulsa, OK 74146
918-254-7596

LOW VOLTAGE / THEME LIGHTING

M/E Engineers
60 Lakewood Boulevard
Suite 200
Buffalo, NY 14202
716-845-5092

FOOD SERVICES

Hemish Group, LLC
7645 E. 63rd St.
Suite 201
Tulsa, OK 74133
918-935-5036

CASINO 4

PROJECT

KEY PLAN

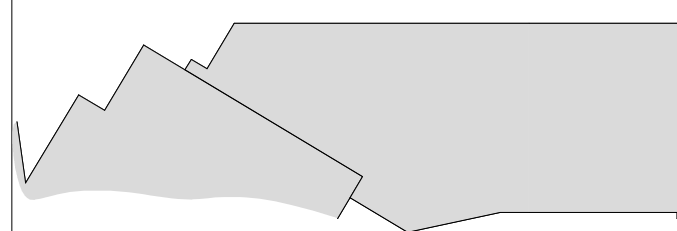

No.	Description	Date
2	ADDENDUM #2	05/04/2018
3	ADDENDUM #4	05/17/2018
6	BULLETIN #3	06/22/2018
13	BULLETIN #10	07/20/2018

EXTERIOR SECTION DETAILS

CONSTRUCTION SET

PROJECT NO: 201704
DRAWN BY: ZLB
CHECKED BY: Checker
ISSUE DATE: 5/4/2018

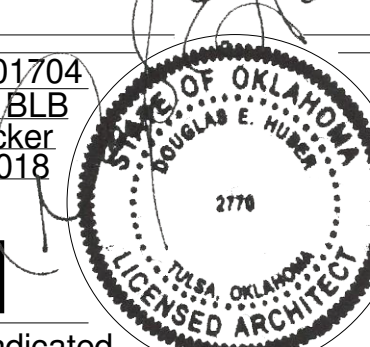

A-511

Scale As indicated

7/20/2018

NOTE: PROVIDE BIRD CONTROL STRIPS AT ALL PARAPET LOCATIONS UNLESS NOTED OTHERWISE, REFER TO ROOF PLAN.

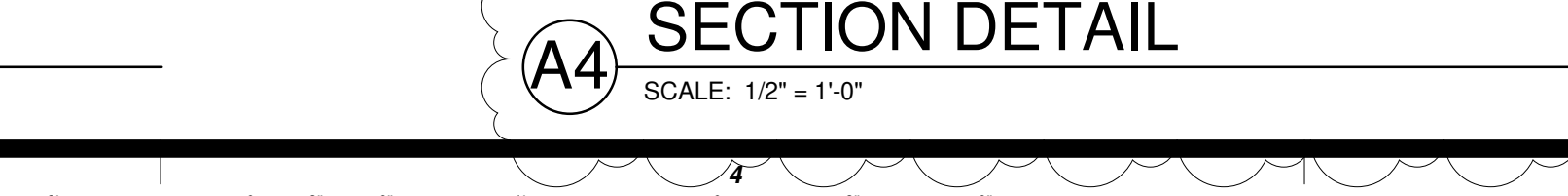
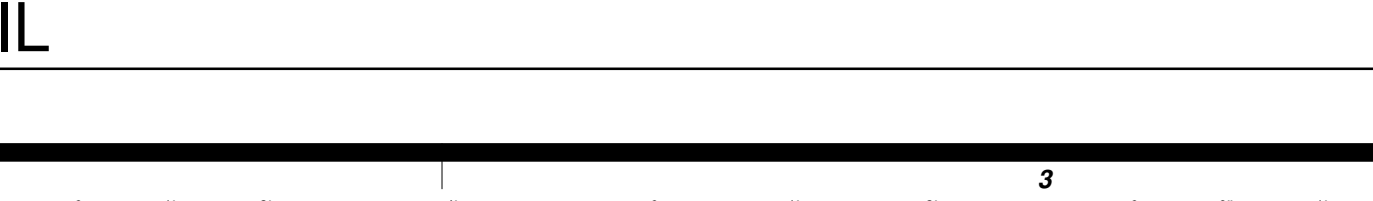
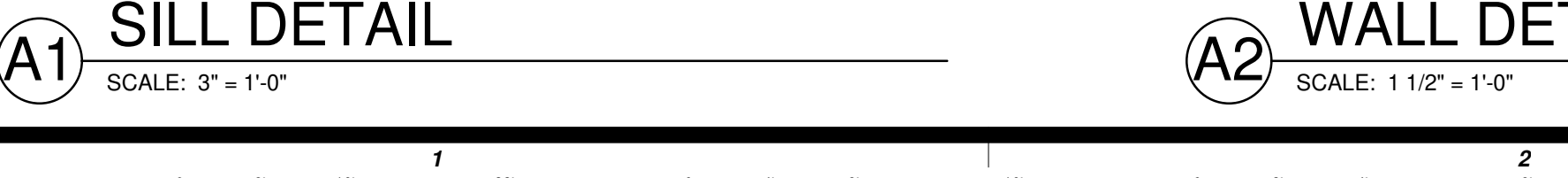
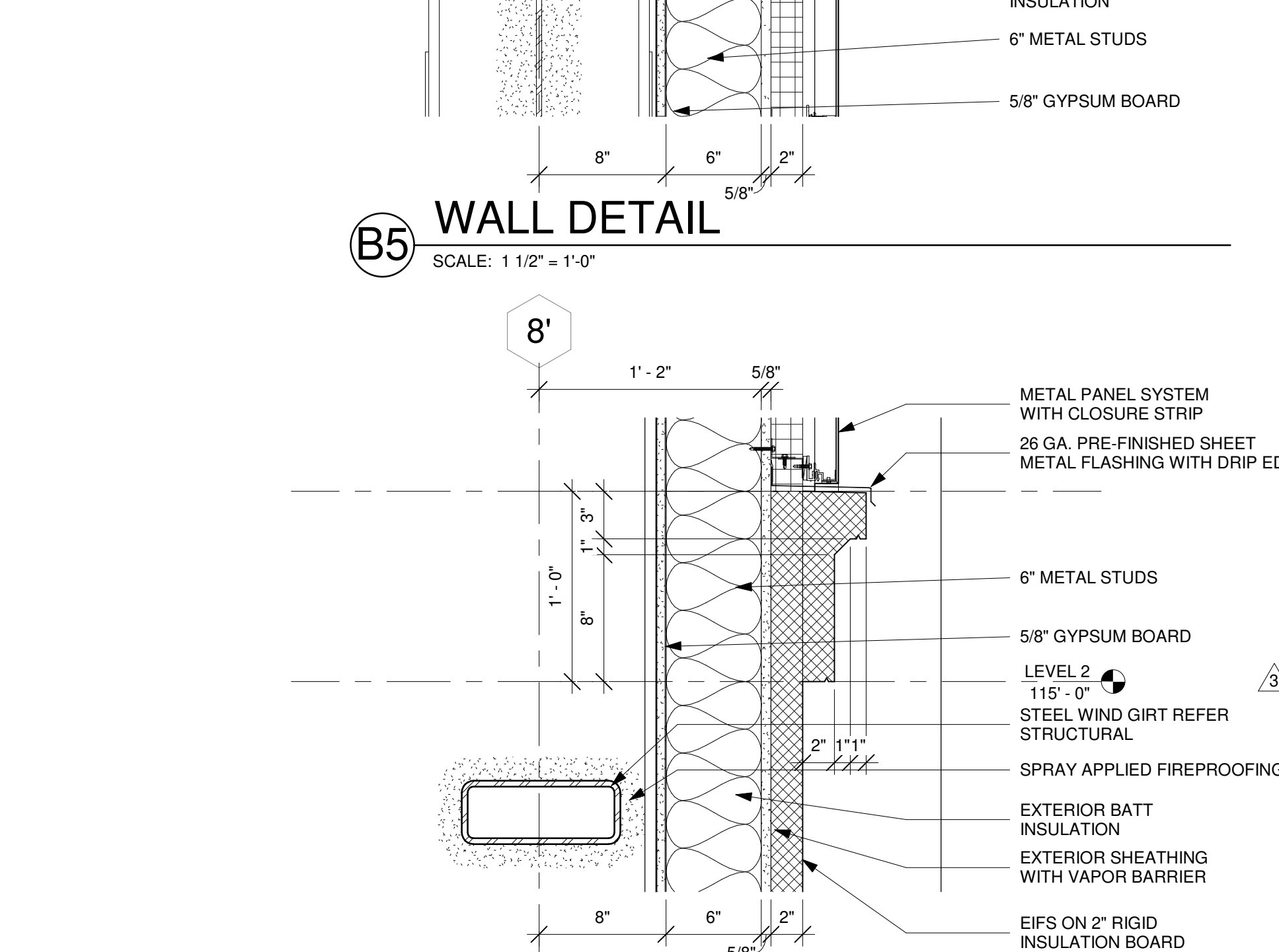
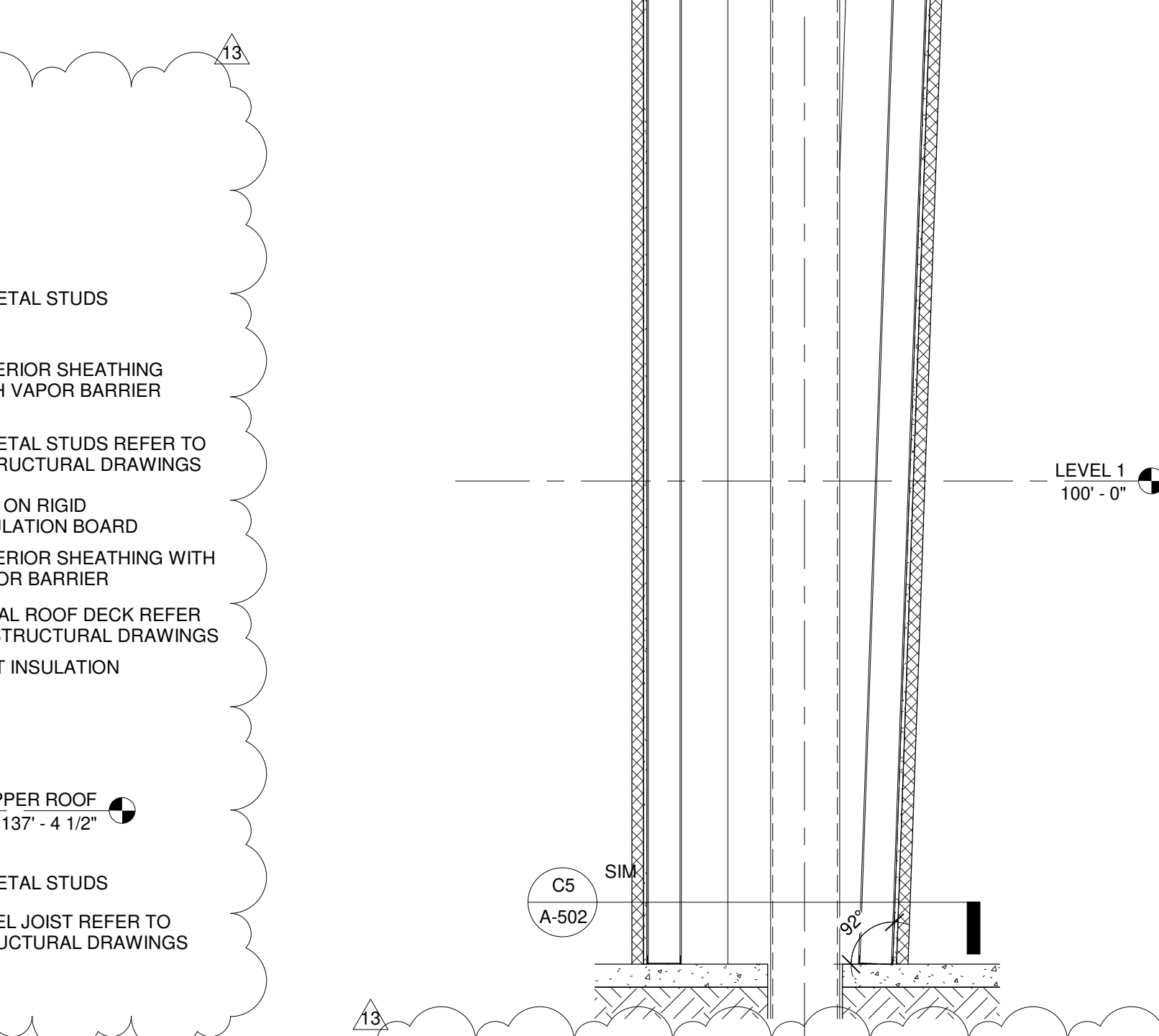
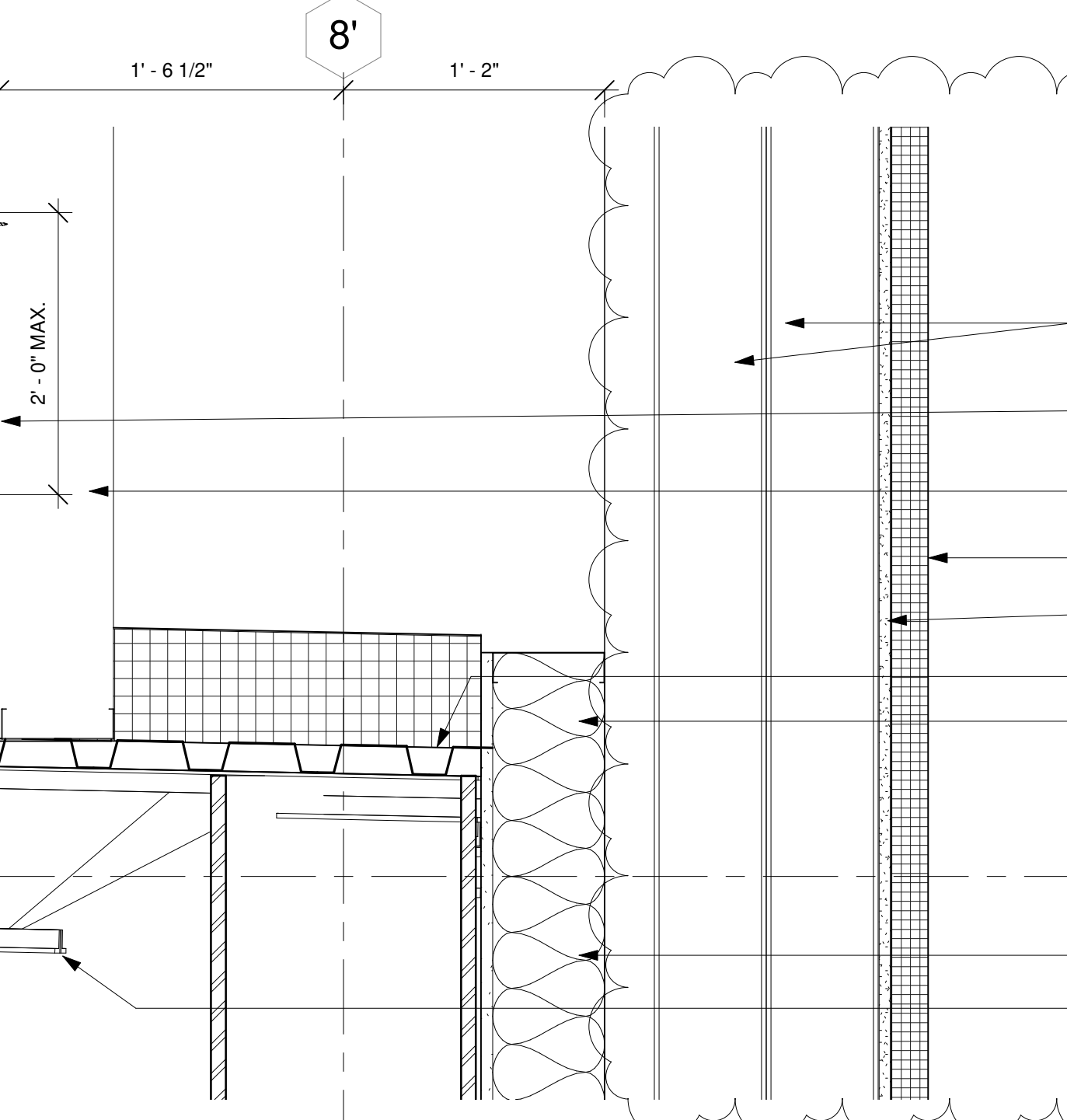
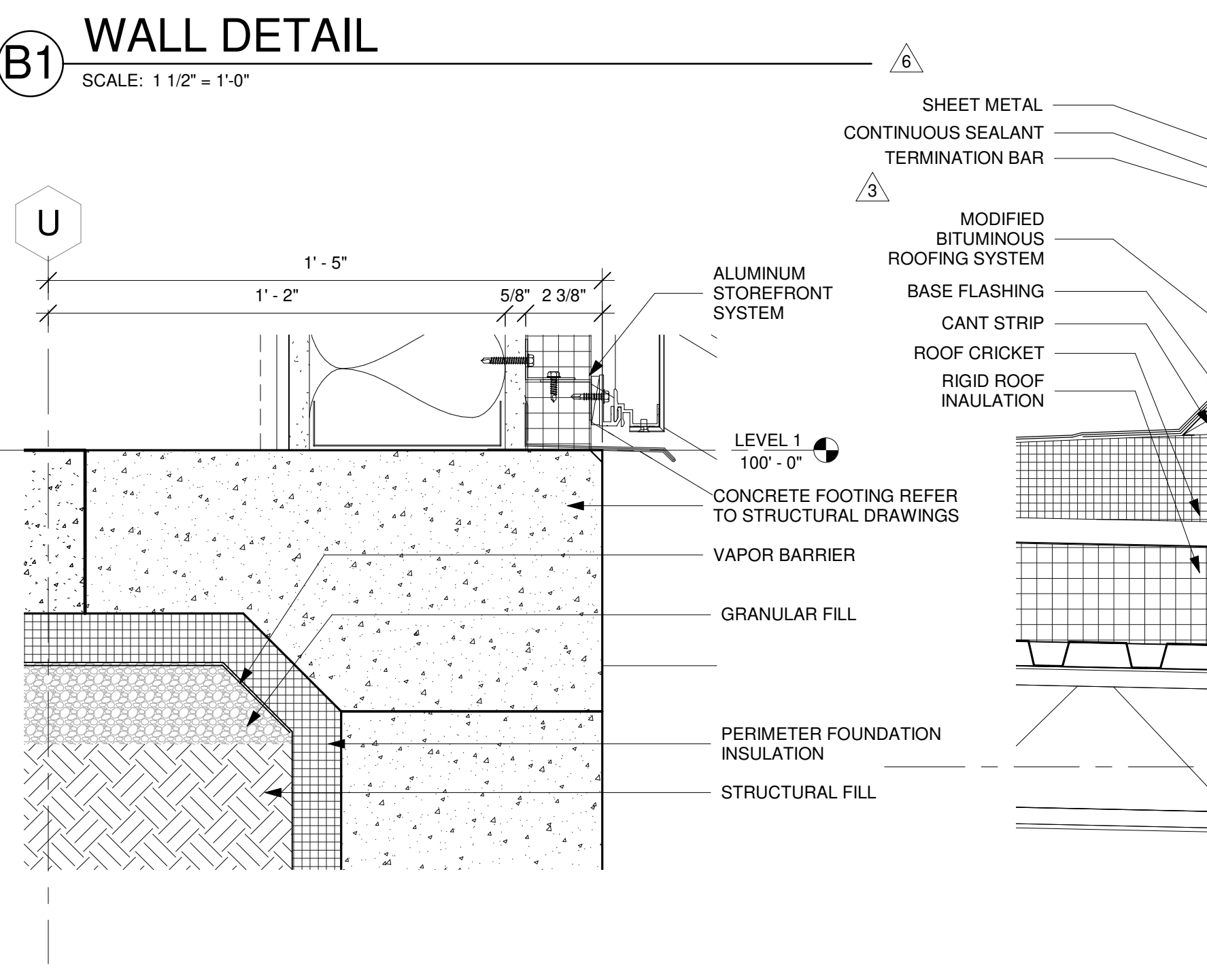
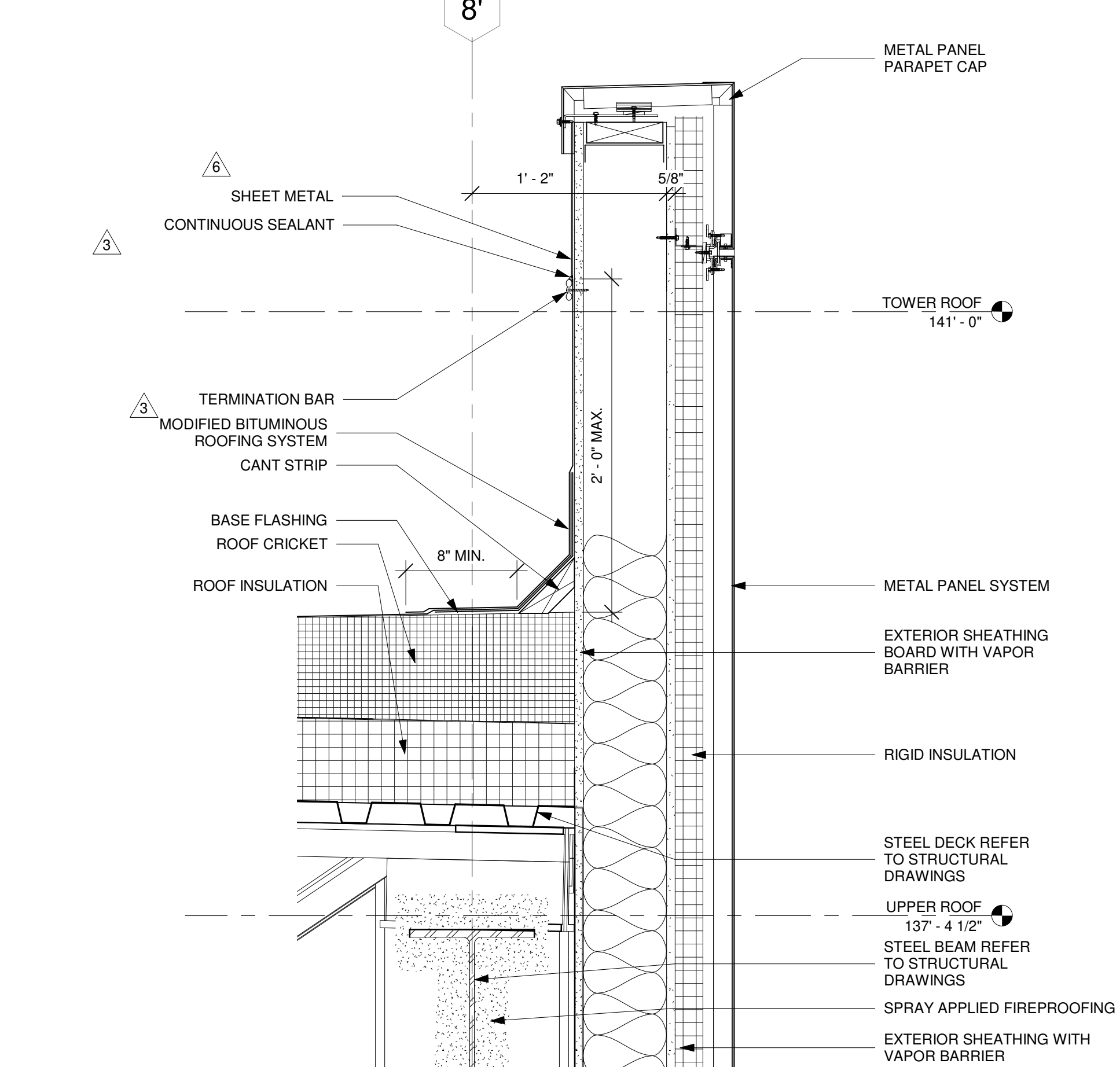
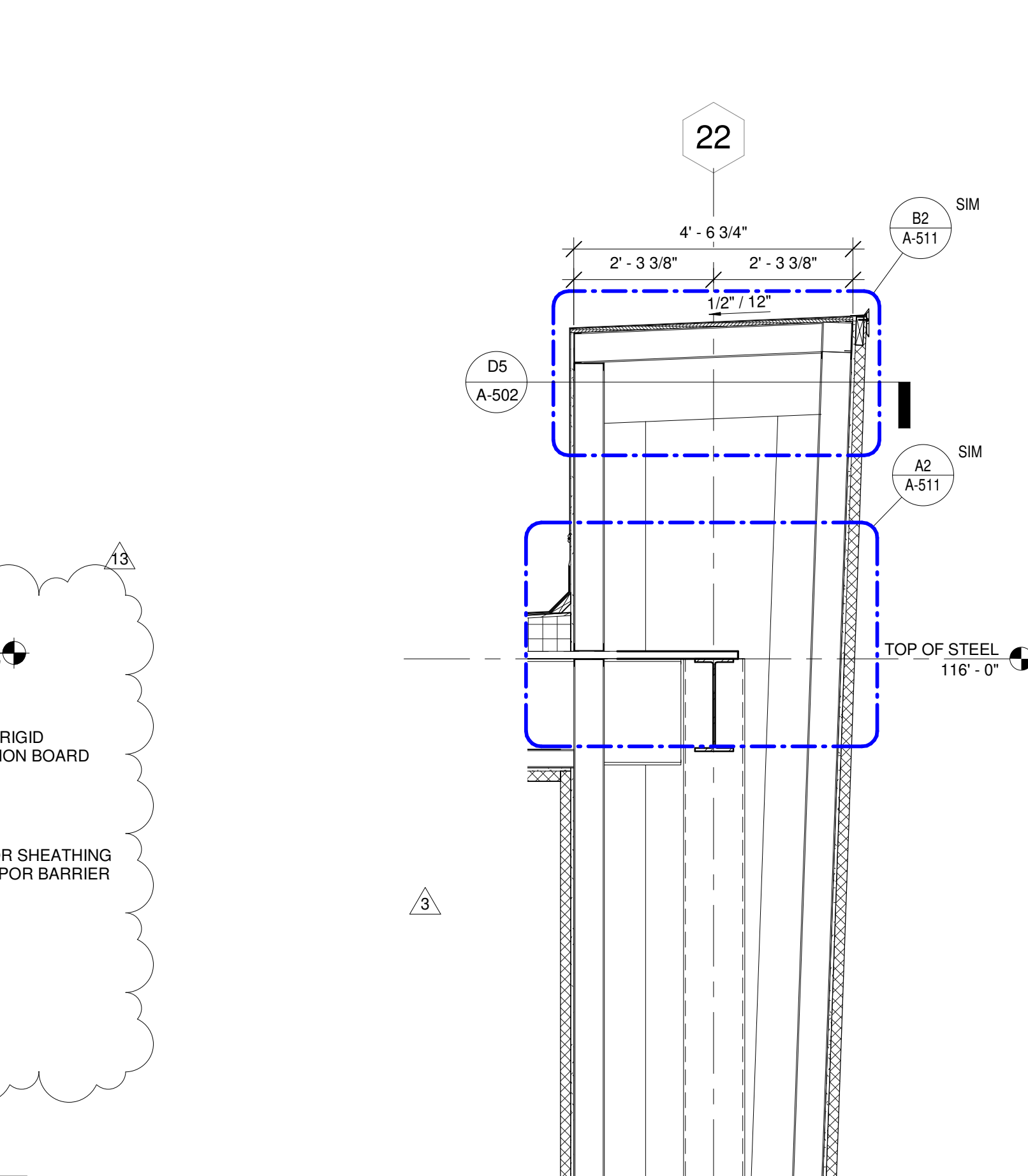
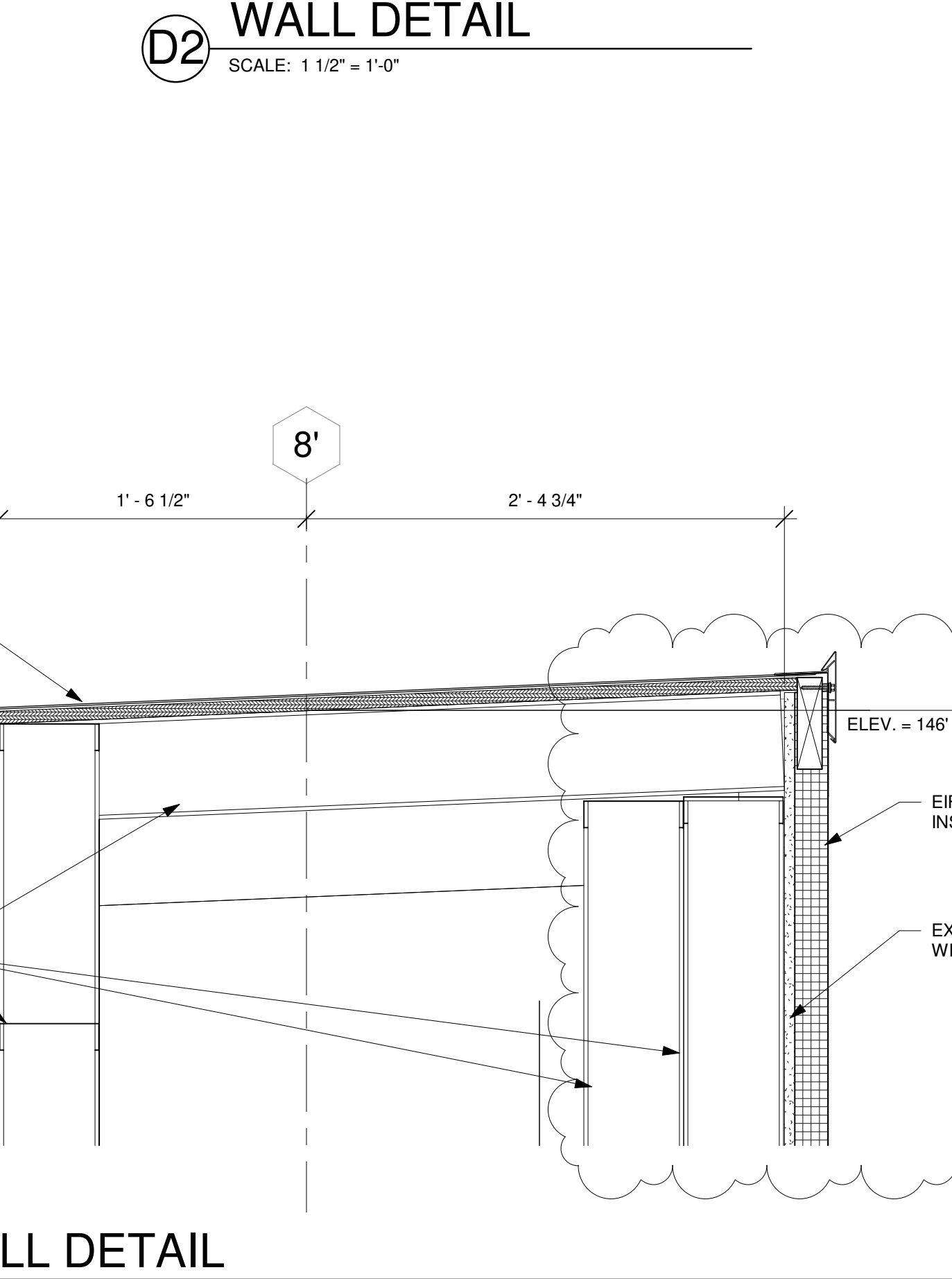
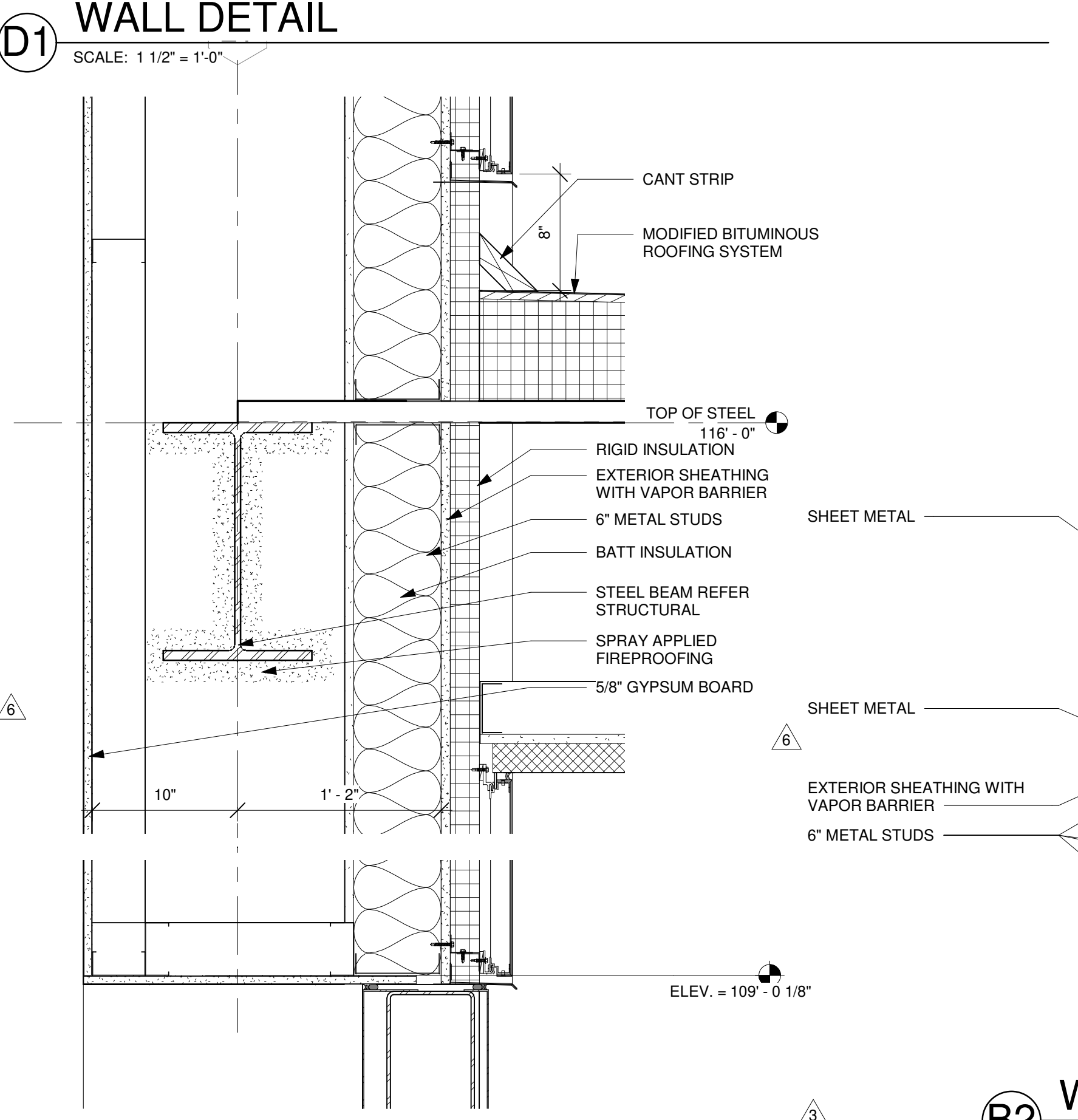
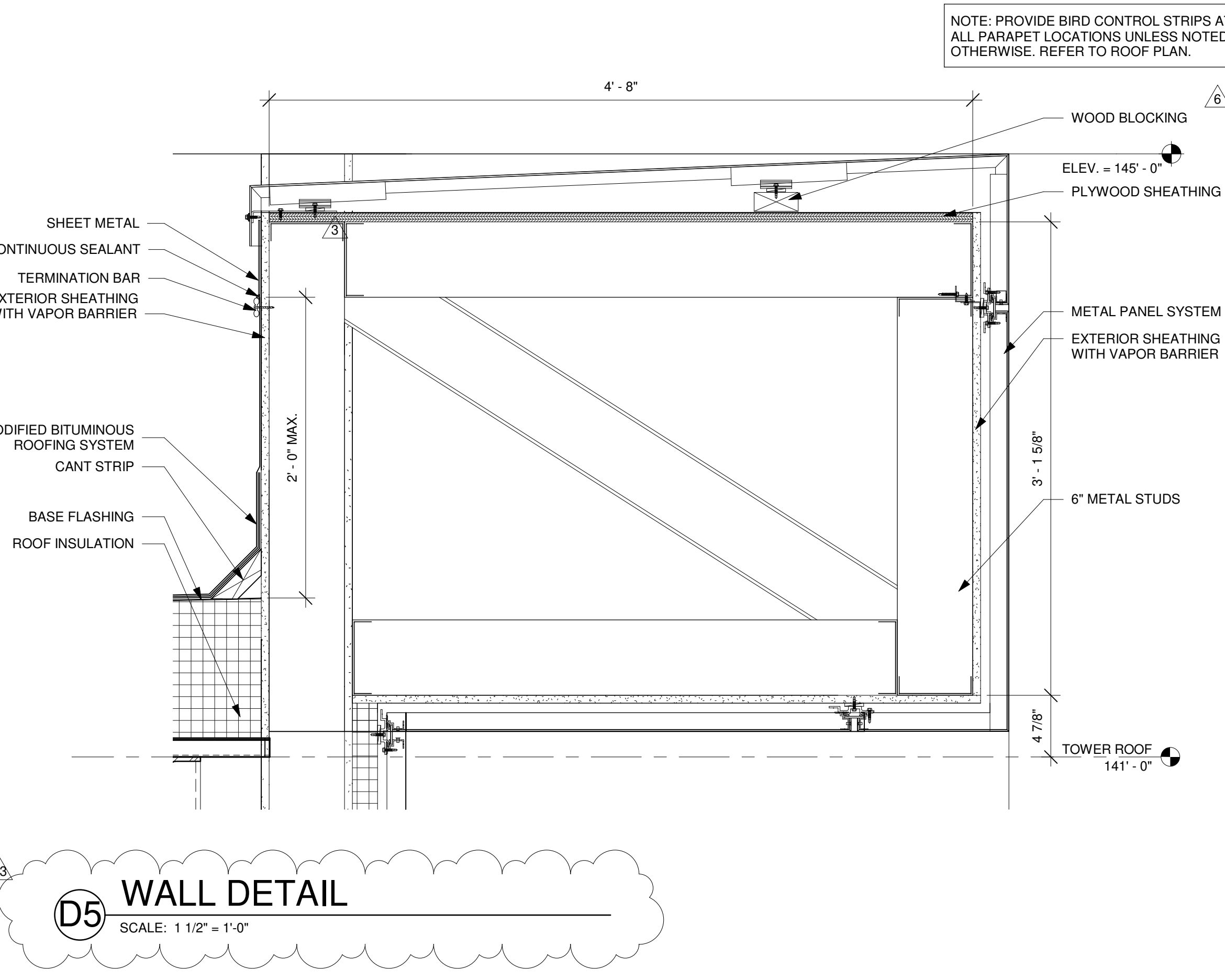
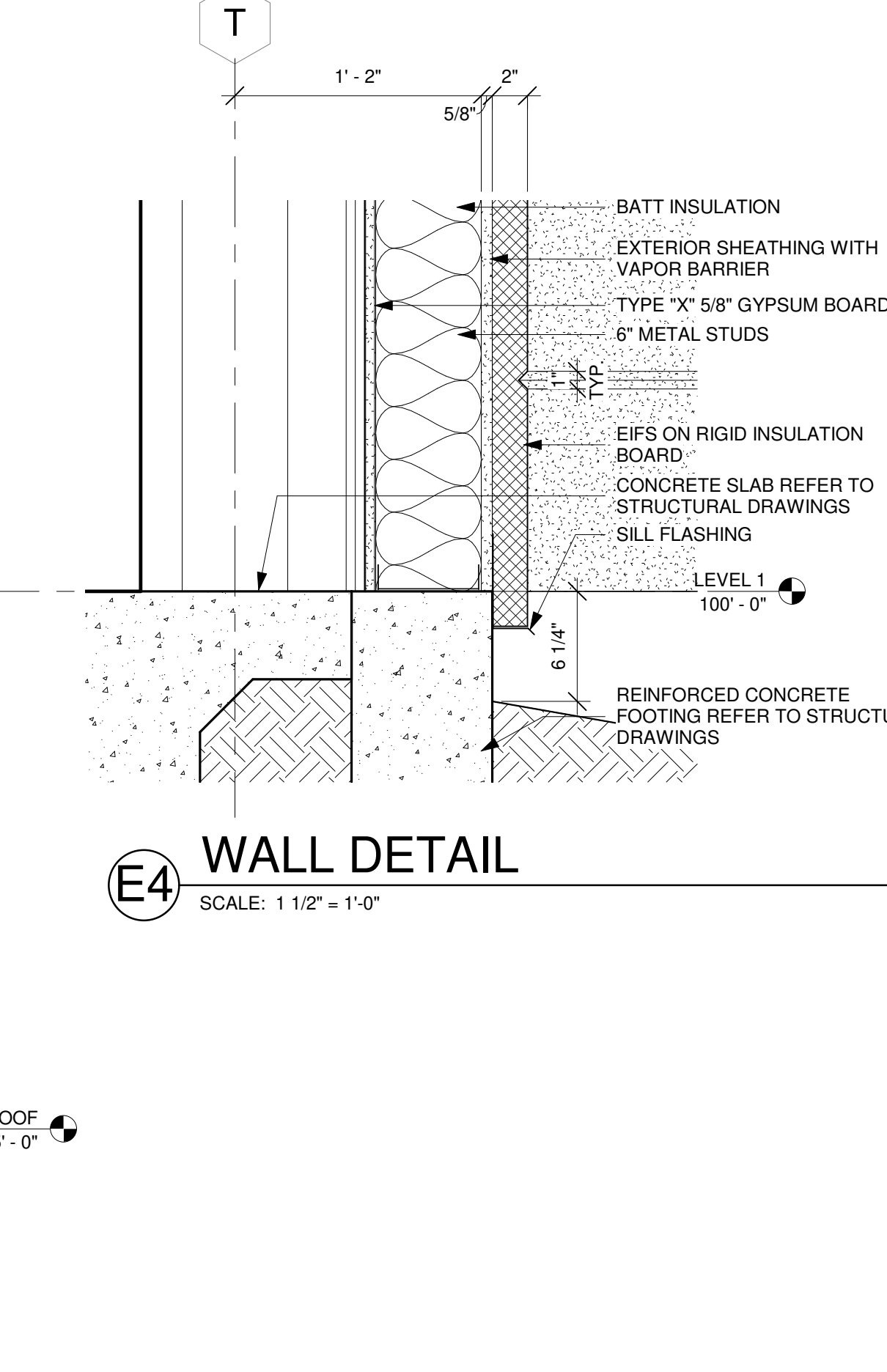
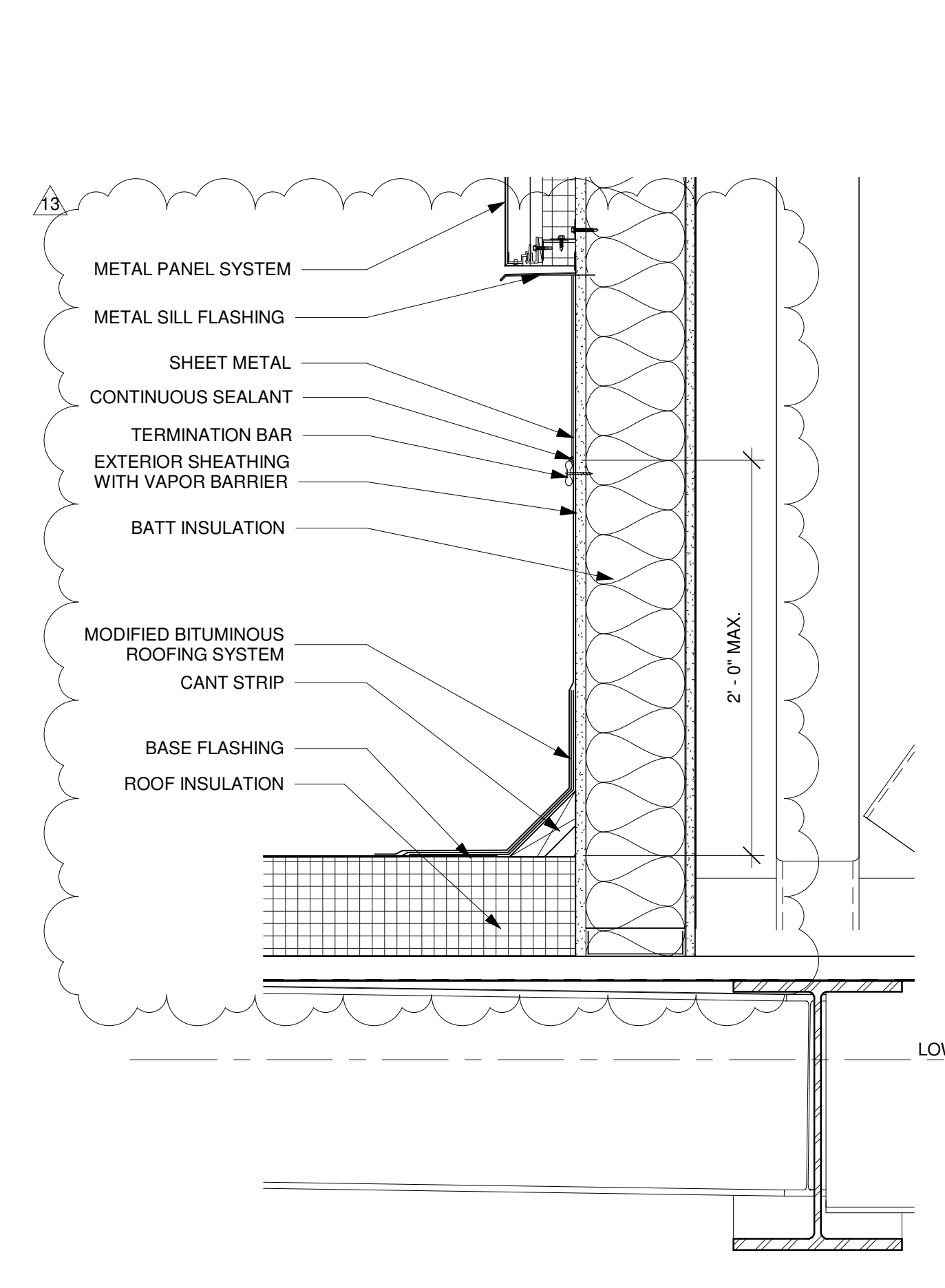
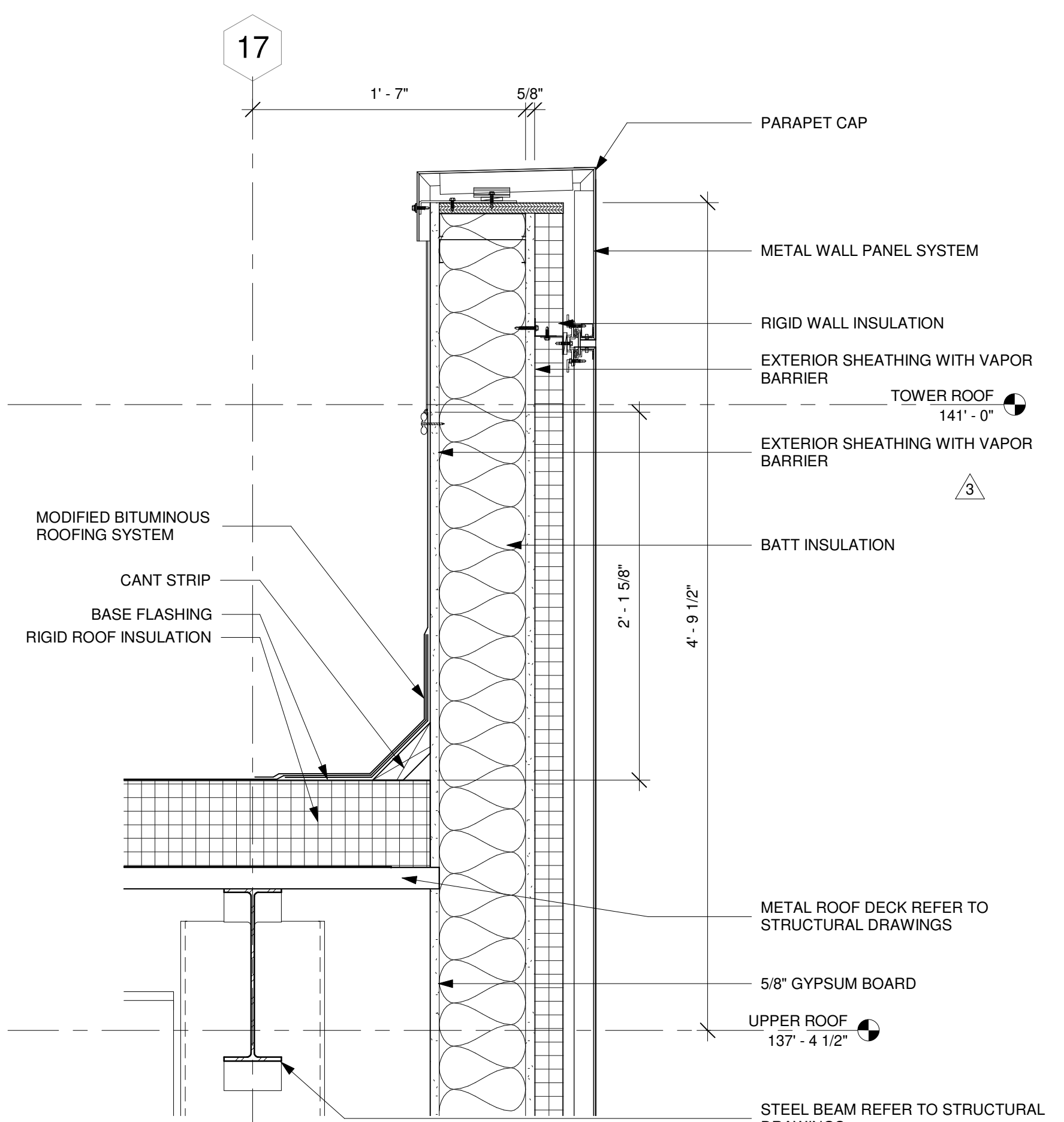

7/20/2018 9:52:18 AM

NOTE: PROVIDE BIRD CONTROL STRIPS AT ALL PARAPET LOCATIONS UNLESS NOTED OTHERWISE. REFER TO ROOF PLAN.

This document, and the ideas and designs incorporated herein, as an instrument of professional service, is the property of EDMONDSON REED ASSOCIATES, and is not to be used, in whole or in part, for any other project, without the written authorization of EDMONDSON REED ASSOCIATES.

- CONSULTANTS**
- INTERIOR ARCHITECTURE**
JCI Architecture
120 Hayslope Avenue
Suite 400
Hartford, CT 06106
860-247-9226
- STRUCTURAL ENGINEERING**
Chavez-Greves Consulting Engineers, Inc.
4700 Lincoln Road NE
Suite 102
Albuquerque, NM 87109
505-344-4080
- MEP ENGINEERING**
MSA Engineering Consultants
370 E. Windmill Ln.
Suite 100
Las Vegas, NV 89123
702-896-1100
- CIVIL ENGINEERING / SURVEYING**
Native Plains Surveying and Mapping / RK & Associates PLC
5807 S. Garnett Rd.
Suite K
Tulsa, OK 74146
918-224-7596
- LOW VOLTAGE / THEME LIGHTING**
M/E Engineers
60 Lakewood Boulevard
Suite 200
Buffalo, NY 14202
716-845-5092
- FOOD SERVICES**
Herman Group, LLC
7645 E. 63rd St.
Suite 201
Tulsa, OK 74133
918-935-5036

CHEROKEE HARD ROCK CASINO 4

CASINO 4

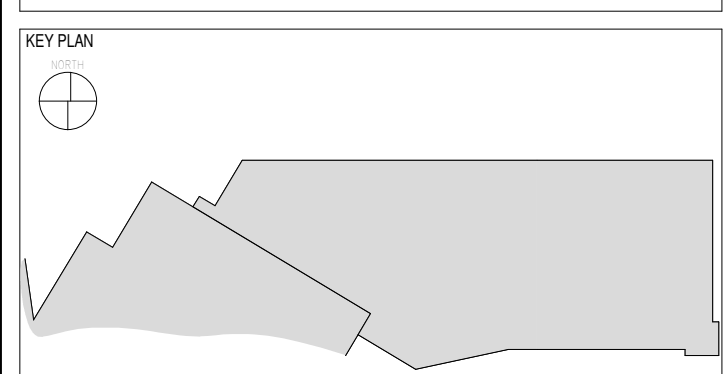

No.	Description	Date
2	ADDENDUM #2	05/04/2018
3	ADDENDUM #4	05/17/2018
6	BULLETIN #3	06/22/2018
13	BULLETIN #10	07/20/2018

EXTERIOR SECTION DETAILS

CONSTRUCTION SET

PROJECT NO: 201704
DRAWN BY: Author
CHECKED BY: Checker
ISSUE DATE: 5/4/2018

A-512
Scale As indicated
7/20/2018

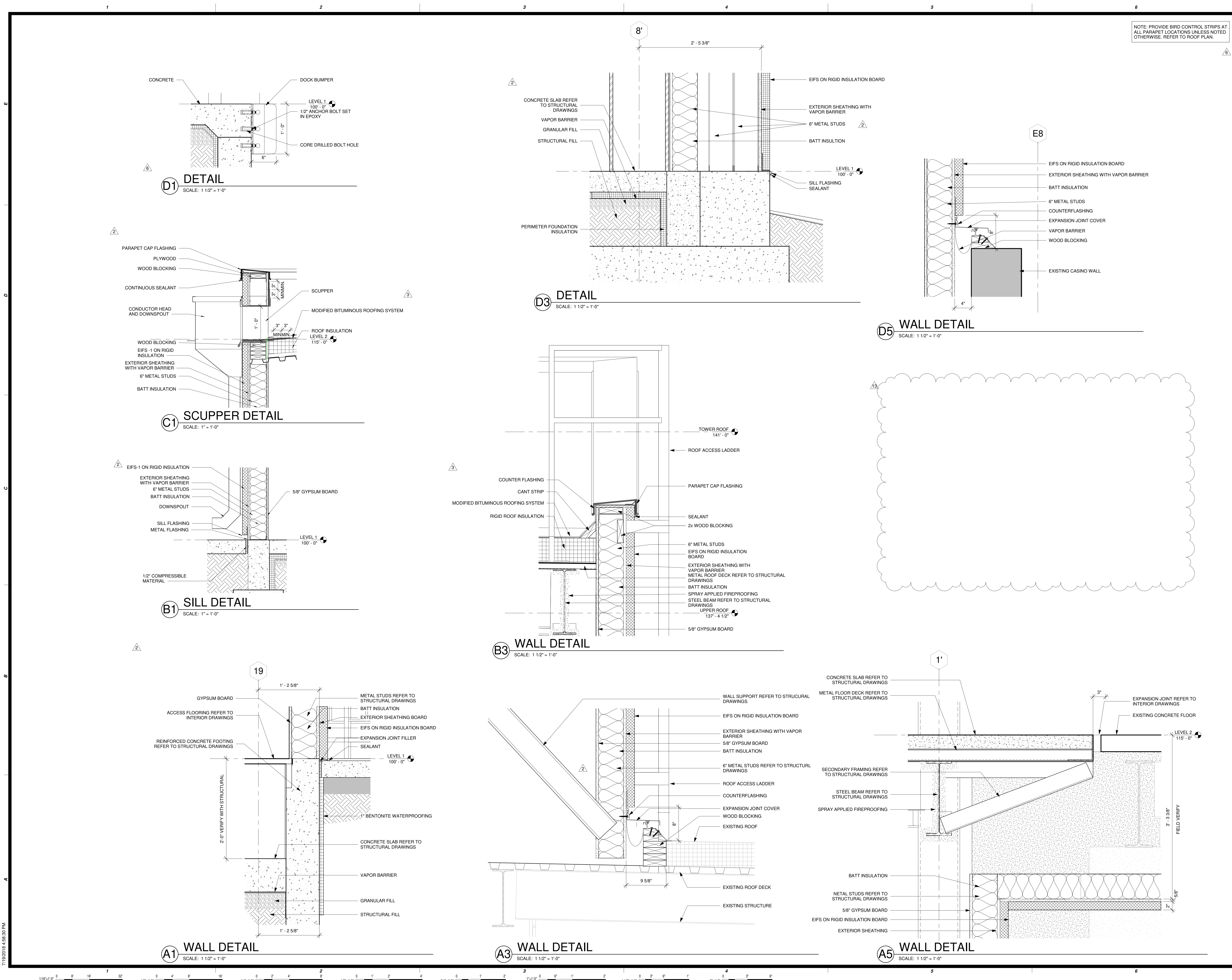

7/18/2018 4:58:30 PM

This document and the ideas and designs incorporated herein, as an instrument of professional service, is the property of EDMONDSON REED ASSOCIATES, and is not to be used, in whole or in part, for any other project, without the written authorization of EDMONDSON REED ASSOCIATES.

CONSULTANTS

INTERIOR ARCHITECTURE

JCI Architecture
120 Hayslope Avenue
Suite 400
Hartford, CT 06106
860-247-9226

STRUCTURAL ENGINEERING

Chavez-Greaves Consulting Engineers, Inc.
4700 Lincoln Road NE
Suite 102
Albuquerque, NM 87109
505-344-4080

MEP ENGINEERING

MSA Engineering Consultants
370 E. Windmill Ln.
Suite 100
Las Vegas, NV 89123
702-896-1100

CIVIL ENGINEERING / SURVEYING

Native Plains Surveying and Mapping / RK & Associates PLC
5807 S. Garnett Rd.
Suite K
Tulsa, OK 74146
918-254-7596

LOW VOLTAGE / THEME LIGHTING

M/E Engineers
60 Lakewood Boulevard
Suite 200
Buffalo, NY 14202
716-845-5092

FOOD SERVICES

Hennrich Group, LLC
7645 E. 63rd St.
Suite 201
Tulsa, OK 74133
918-935-5036

CHEROKEE HARD ROCK CASINO 4

CASINO 4

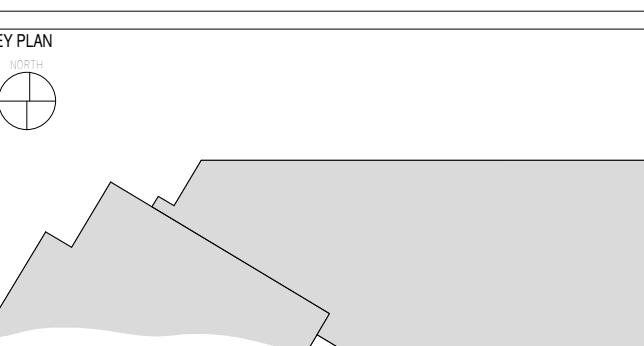

No.	Description	Date
3	ADDENDUM #4	05/17/2018
6	BULLETIN #3	06/22/2018
13	BULLETIN #10	07/20/2018

SHEET TITLE: **ALUMINUM FRAME AND GLAZING ELEVATIONS AND DETAILS**

CONSTRUCTION SET

PROJECT NO: 201704
DRAWN BY: Author
CHECKED BY: Checker
ISSUE DATE: 5/4/2018

A-570
Scale: As indicated

7/20/2018

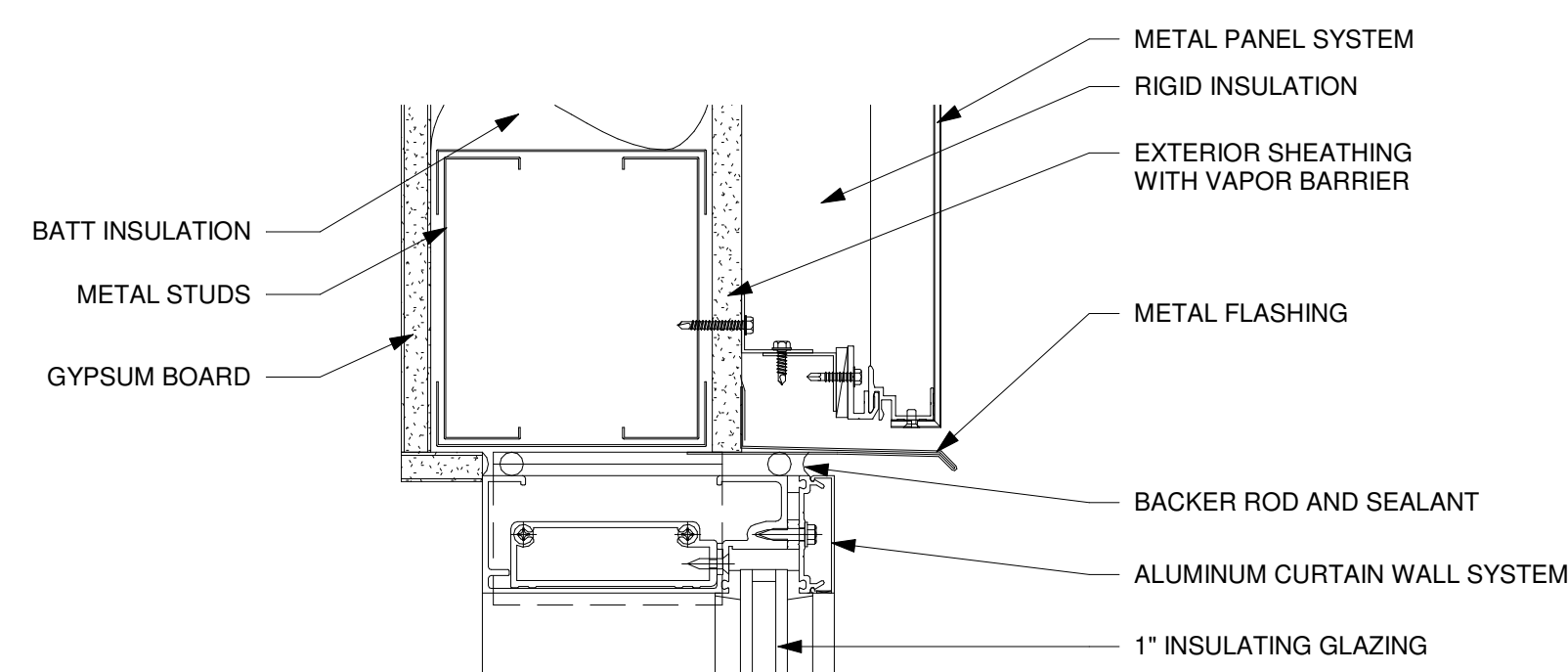

D1 CURTAIN WALL HEAD DETAIL

SCALE: 3" = 1'-0"

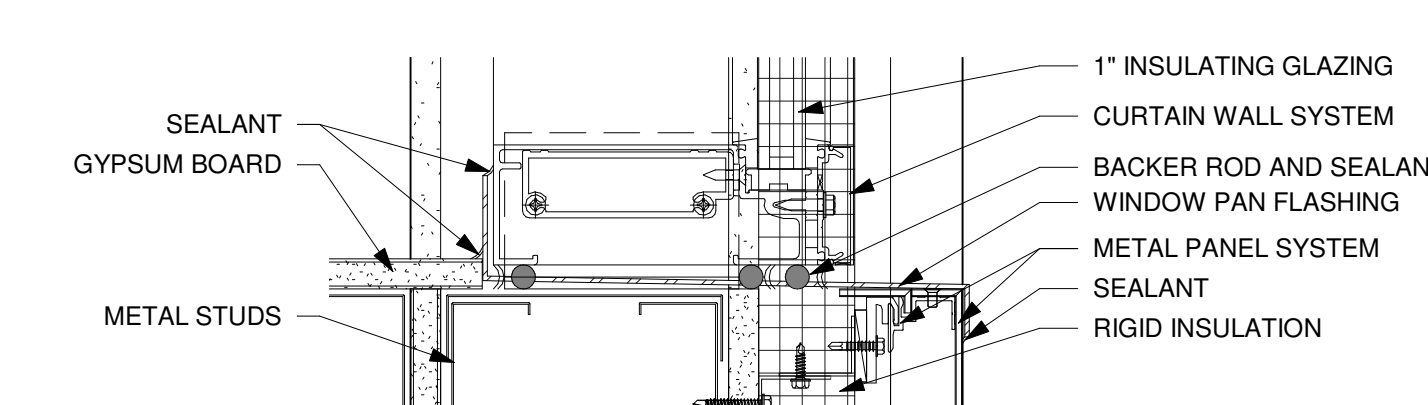
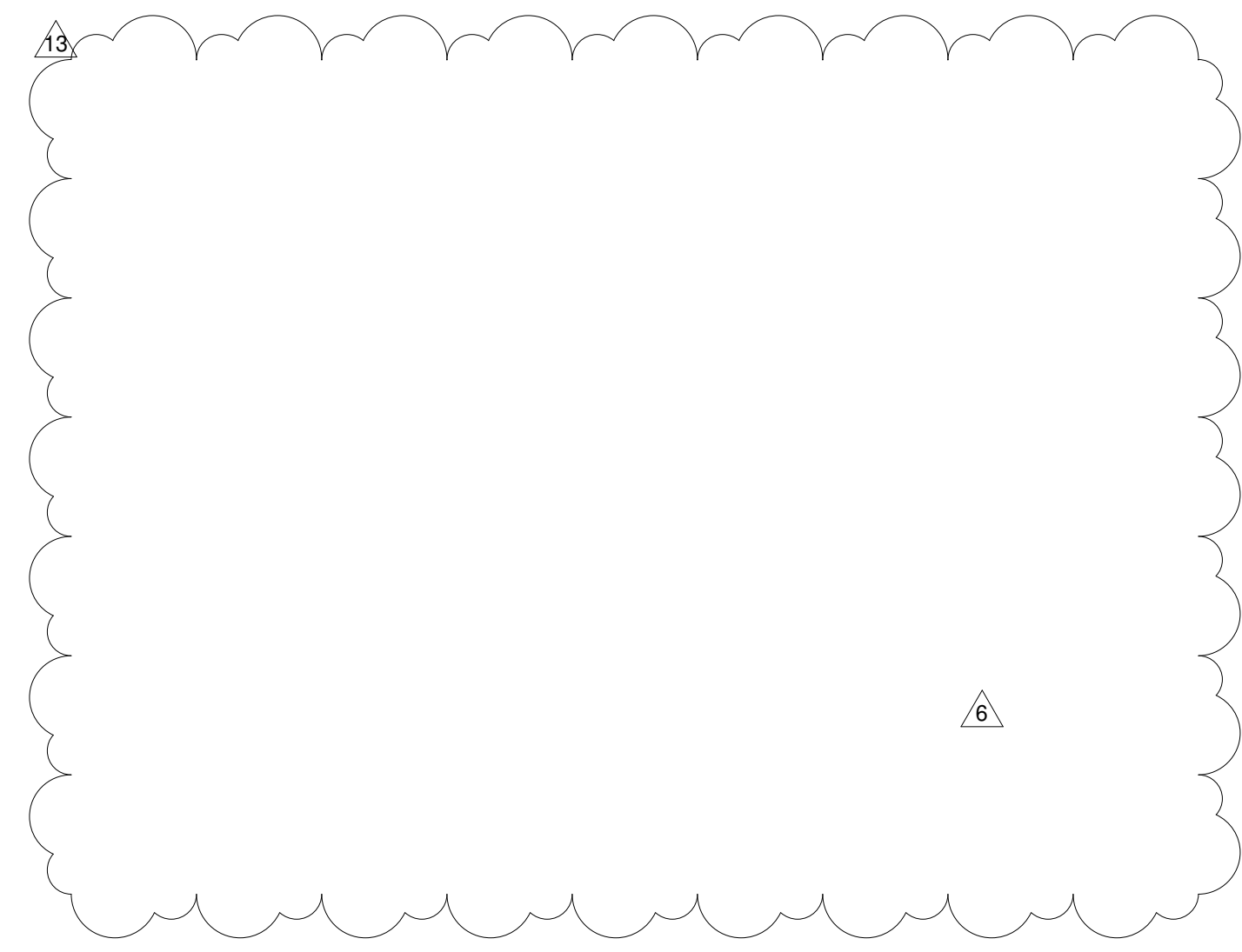
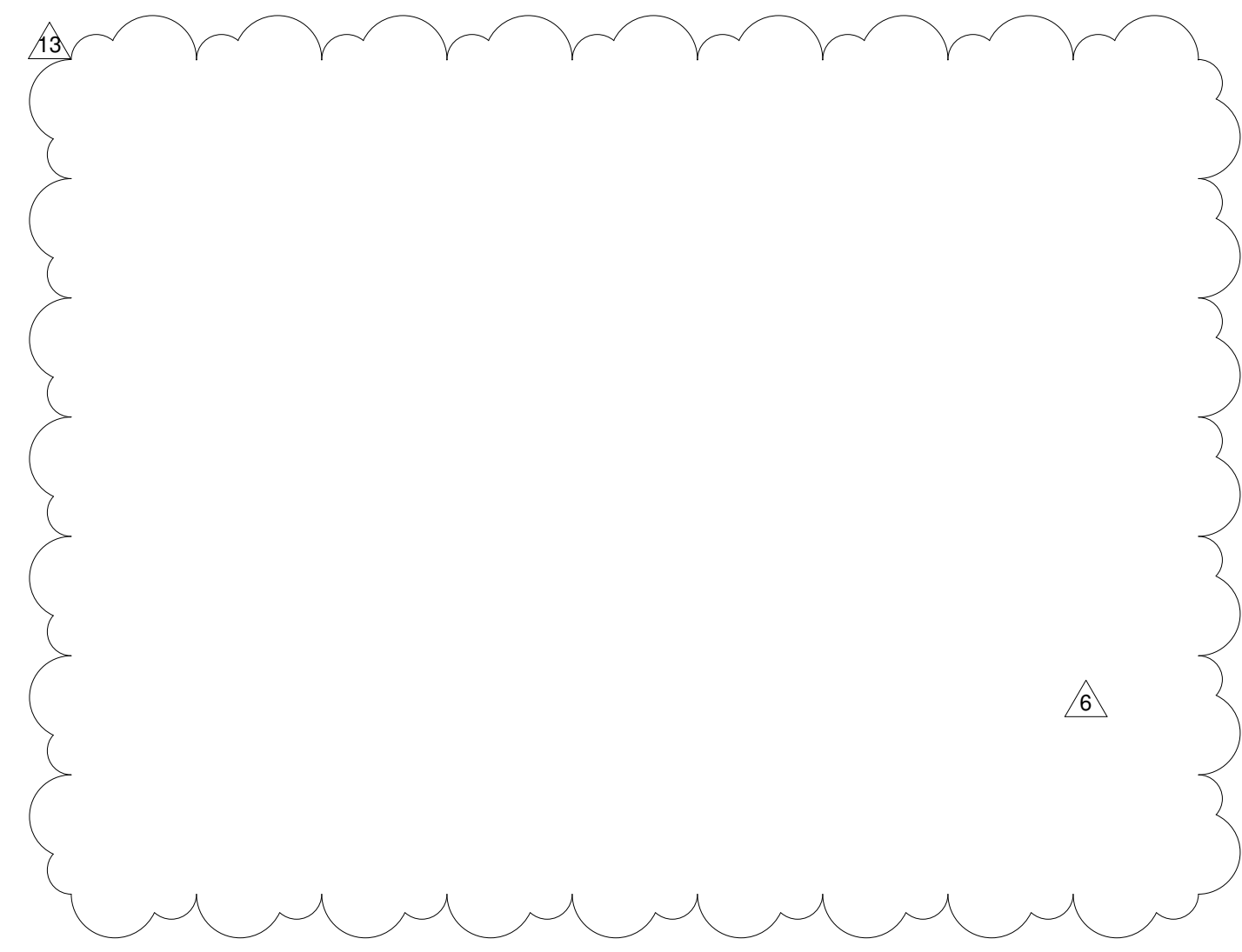

A1 CURTAIN WALL SILL DETAIL

SCALE: 3" = 1'-0"

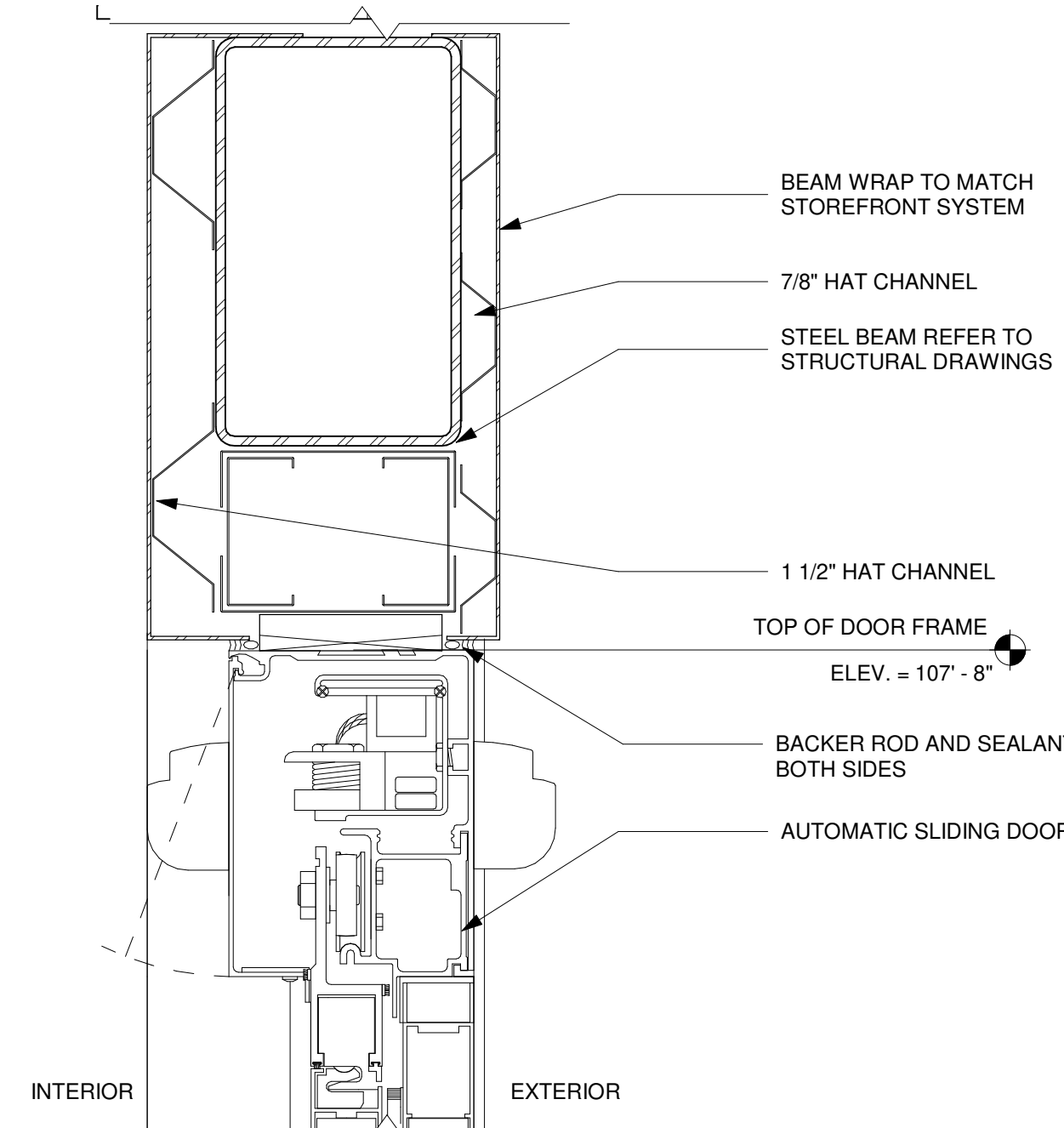
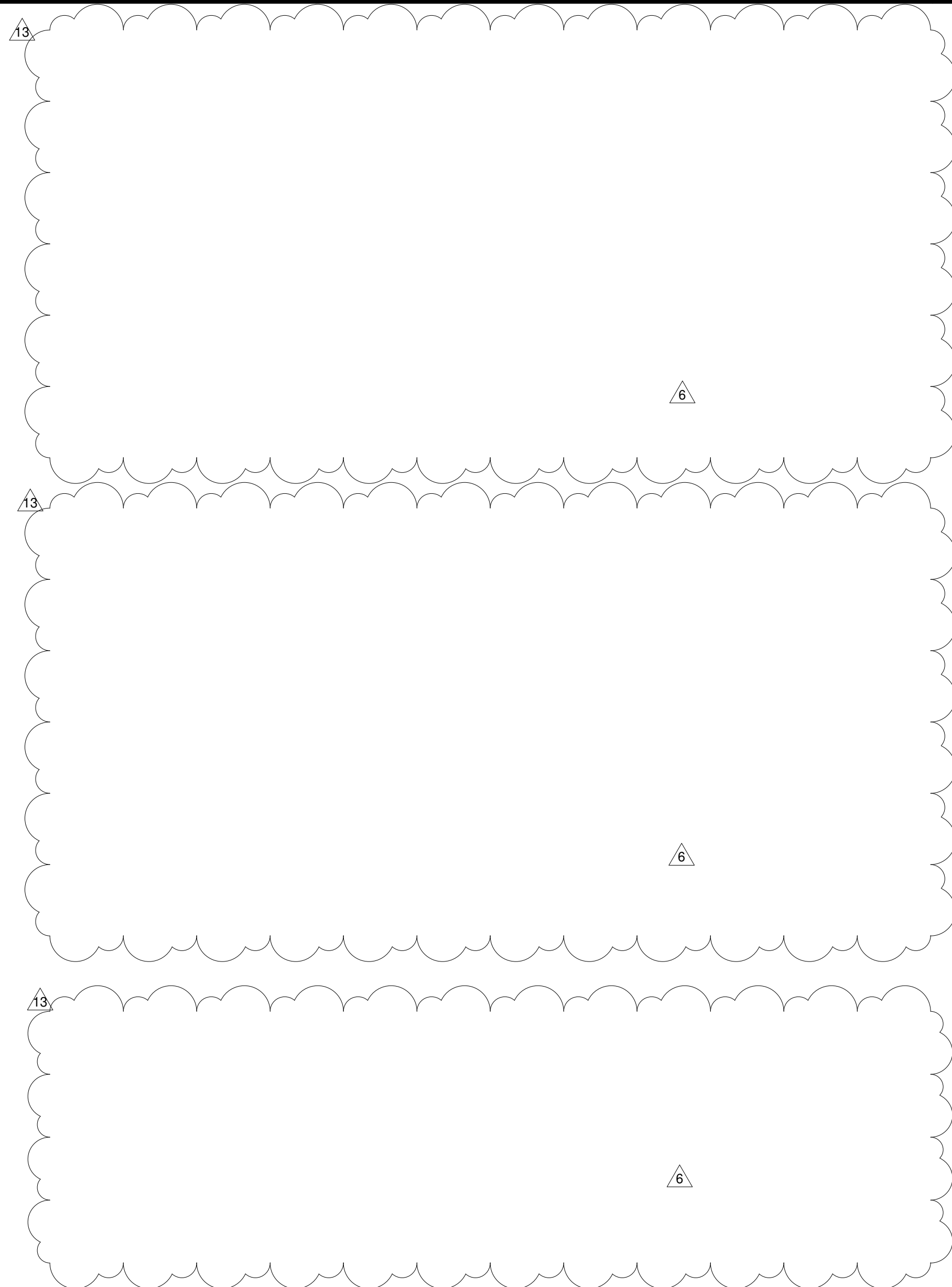

B2 AUTOMATIC ENTRY HEAD DETAIL

SCALE: 3" = 1'-0"

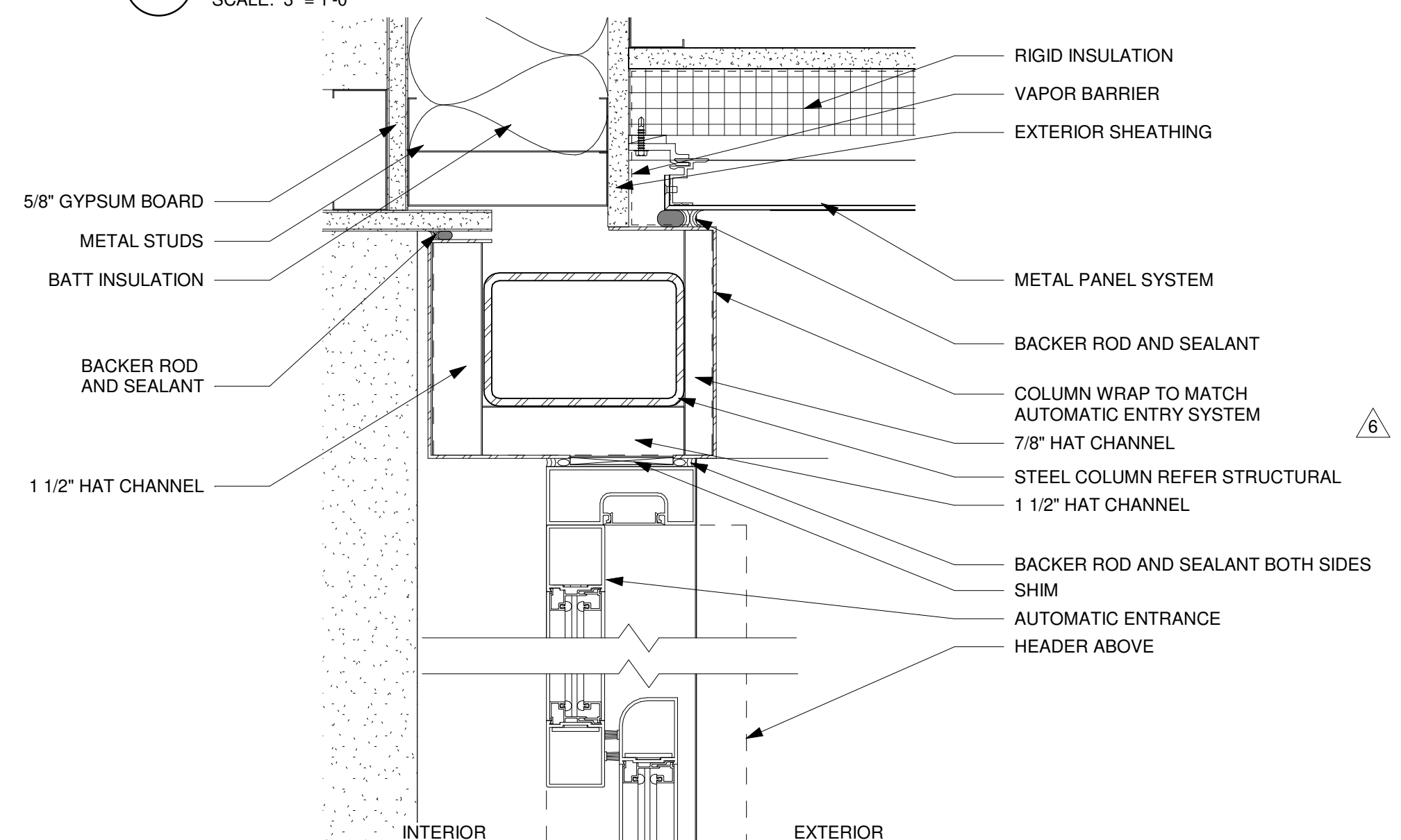

A2 AUTOMATIC ENTRY JAMB DETAIL

SCALE: 3" = 1'-0"

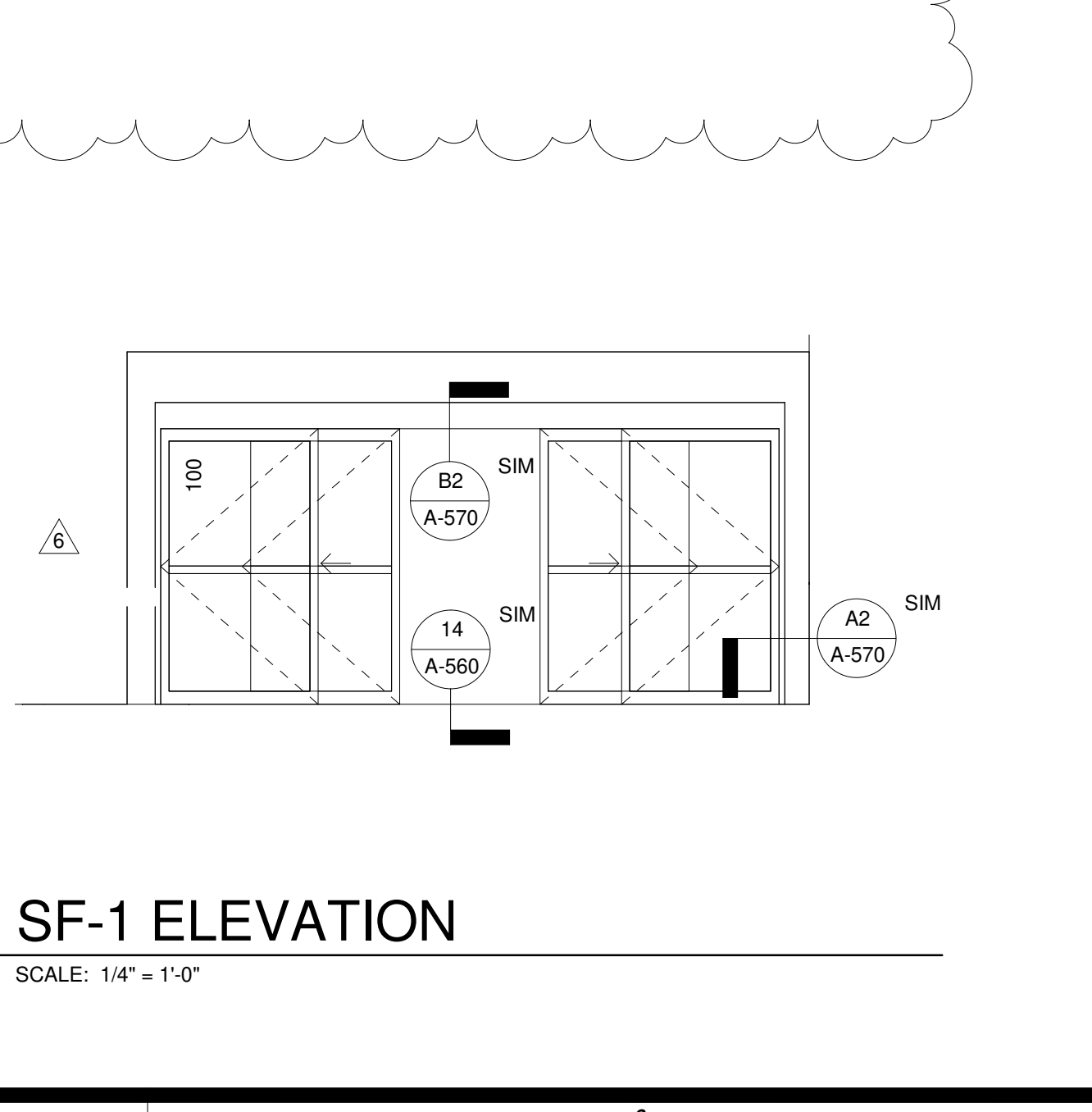
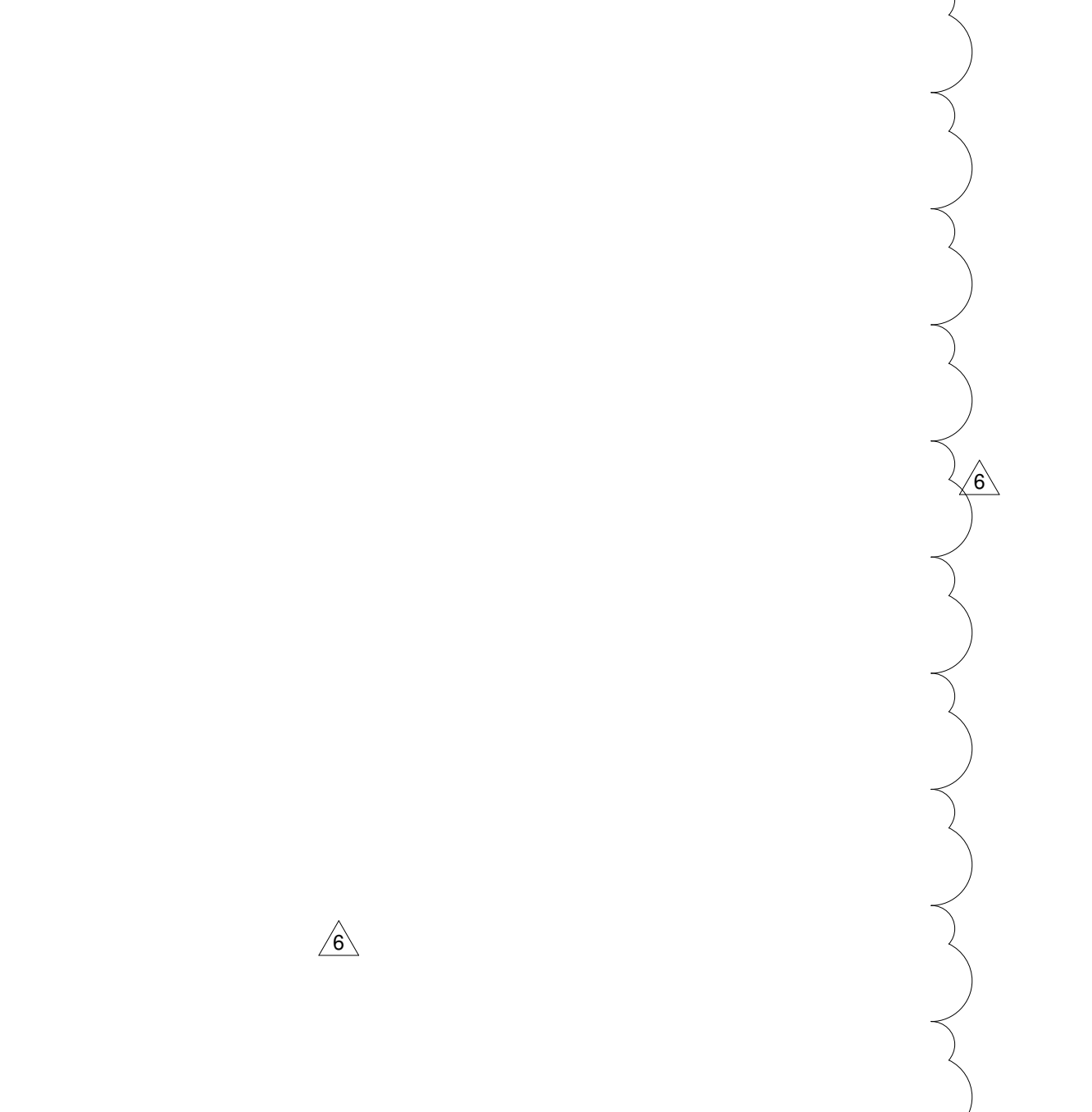
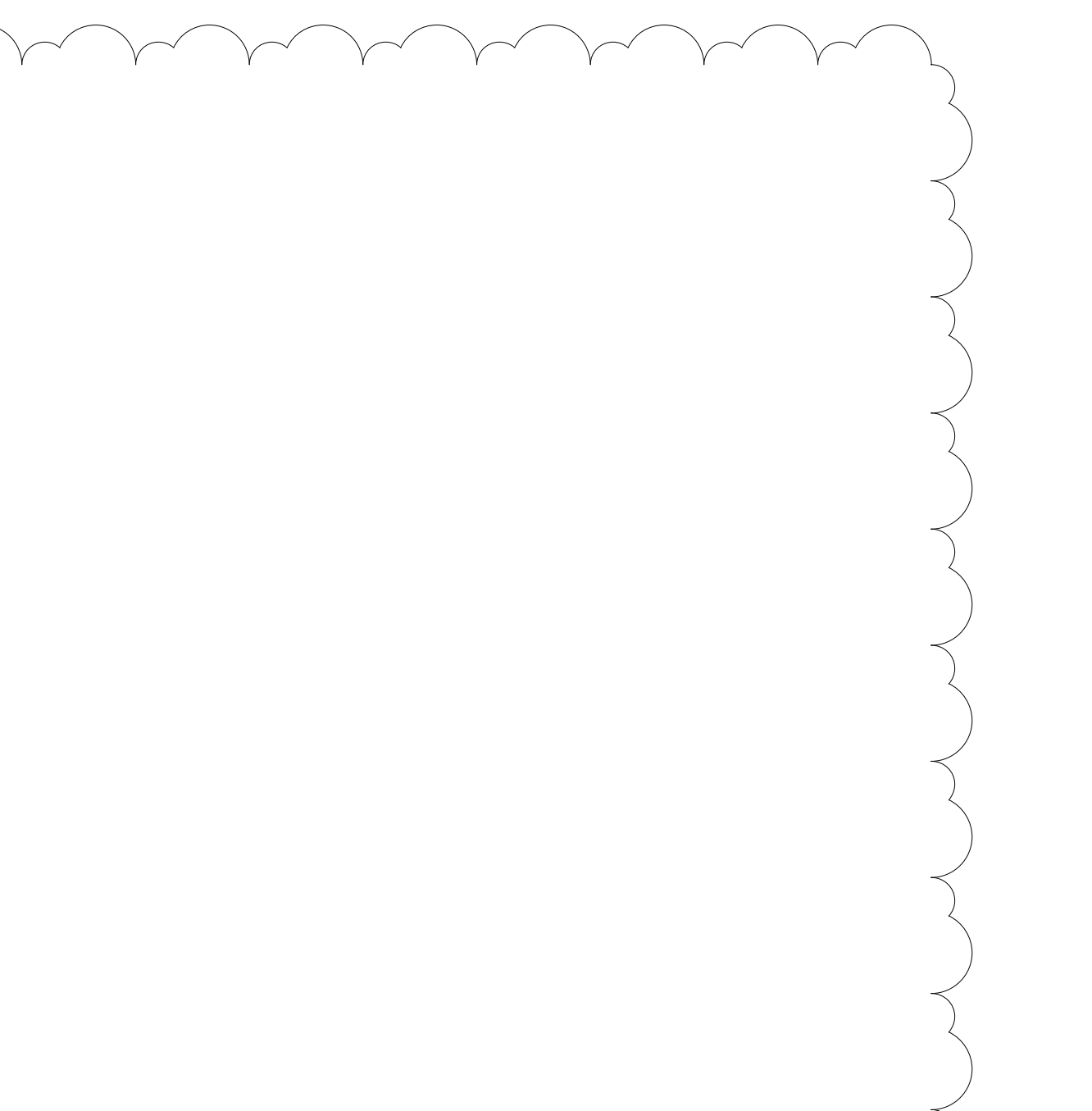
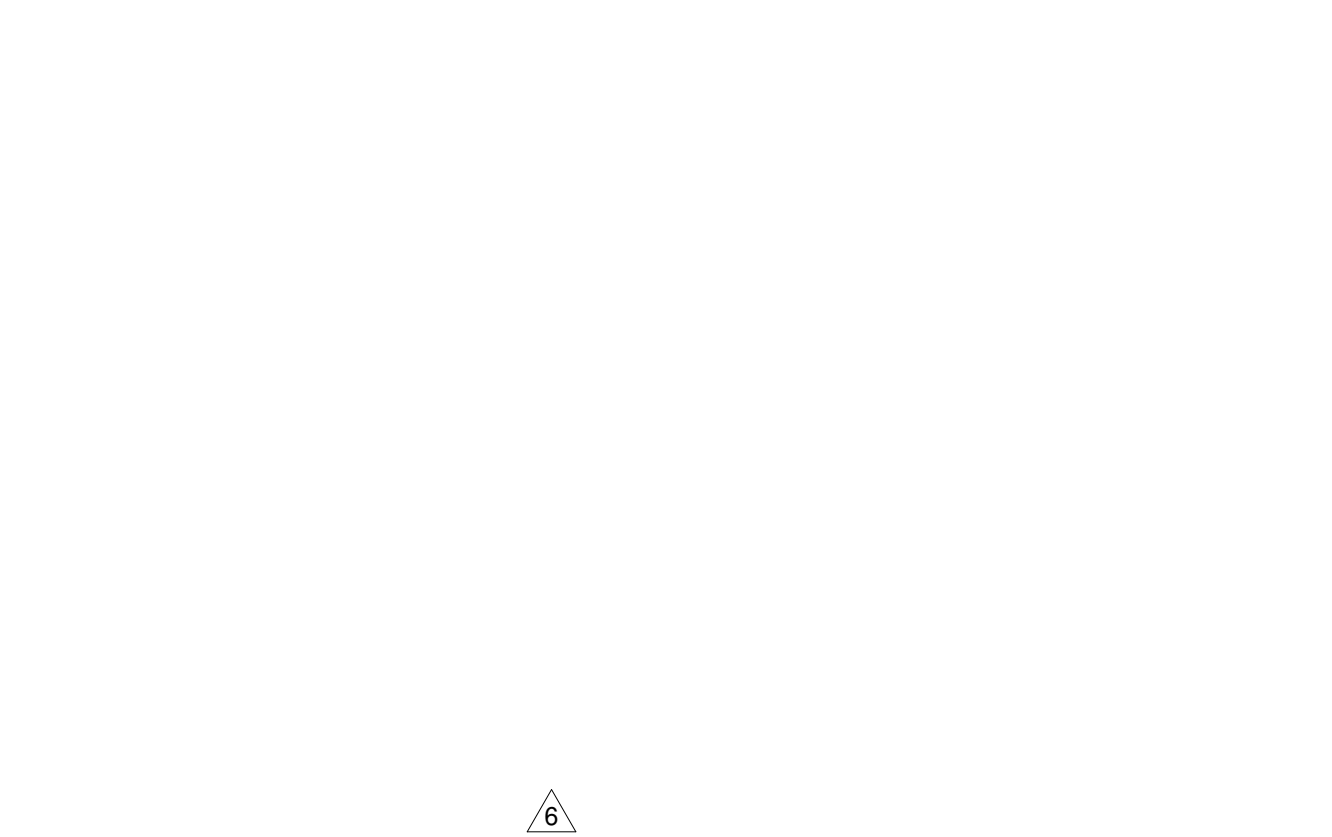
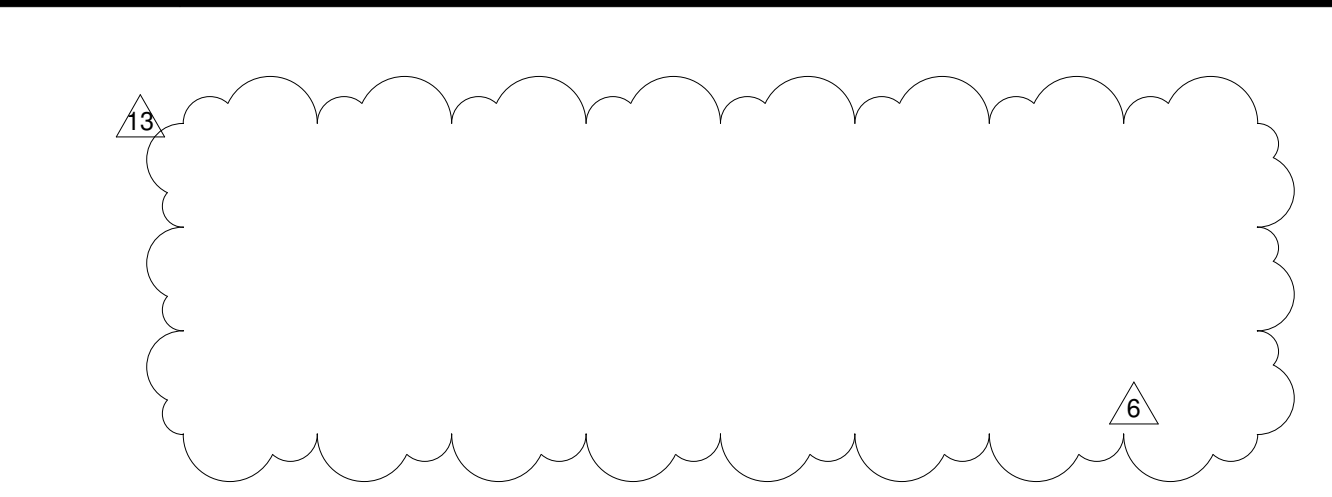
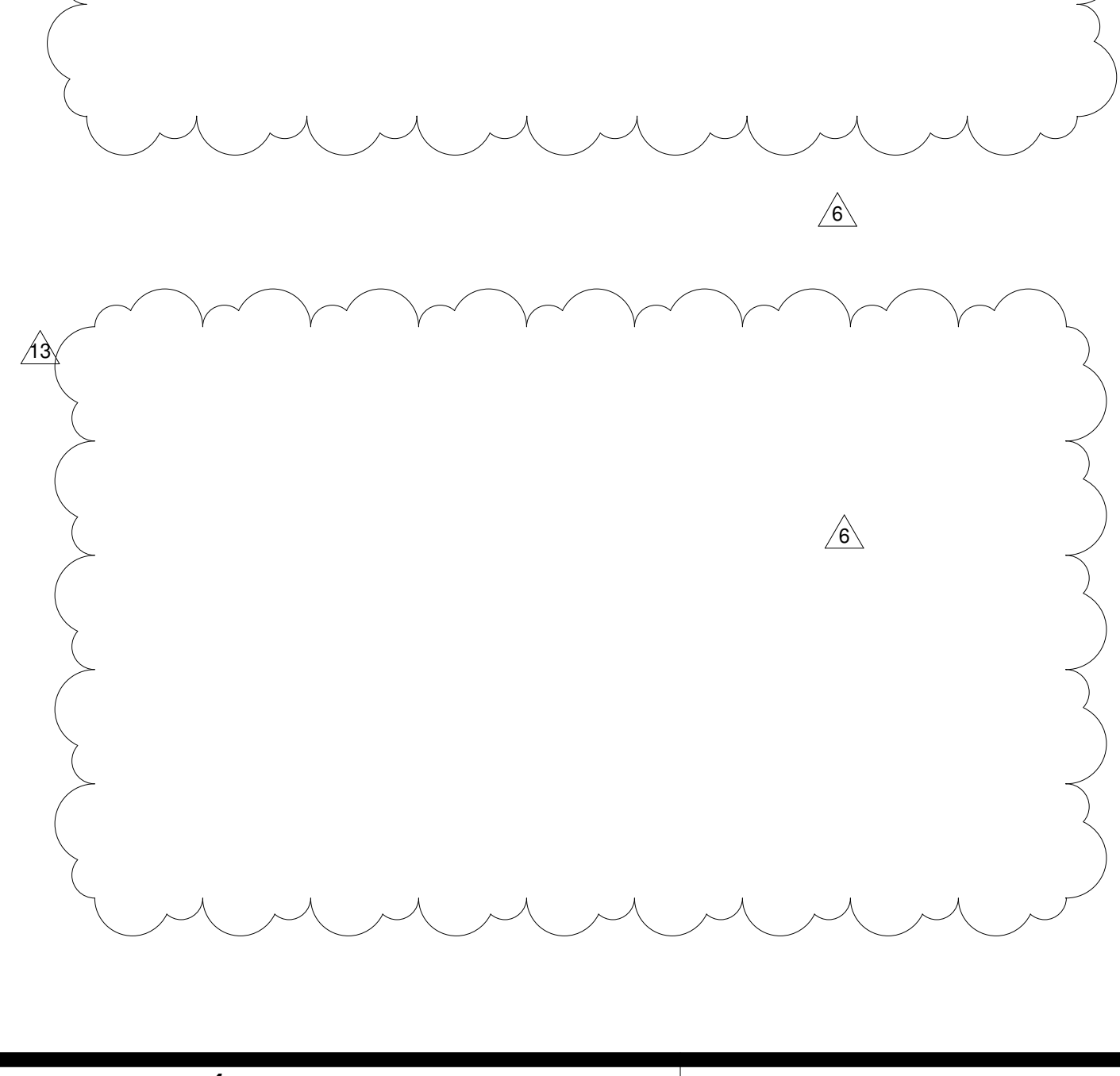
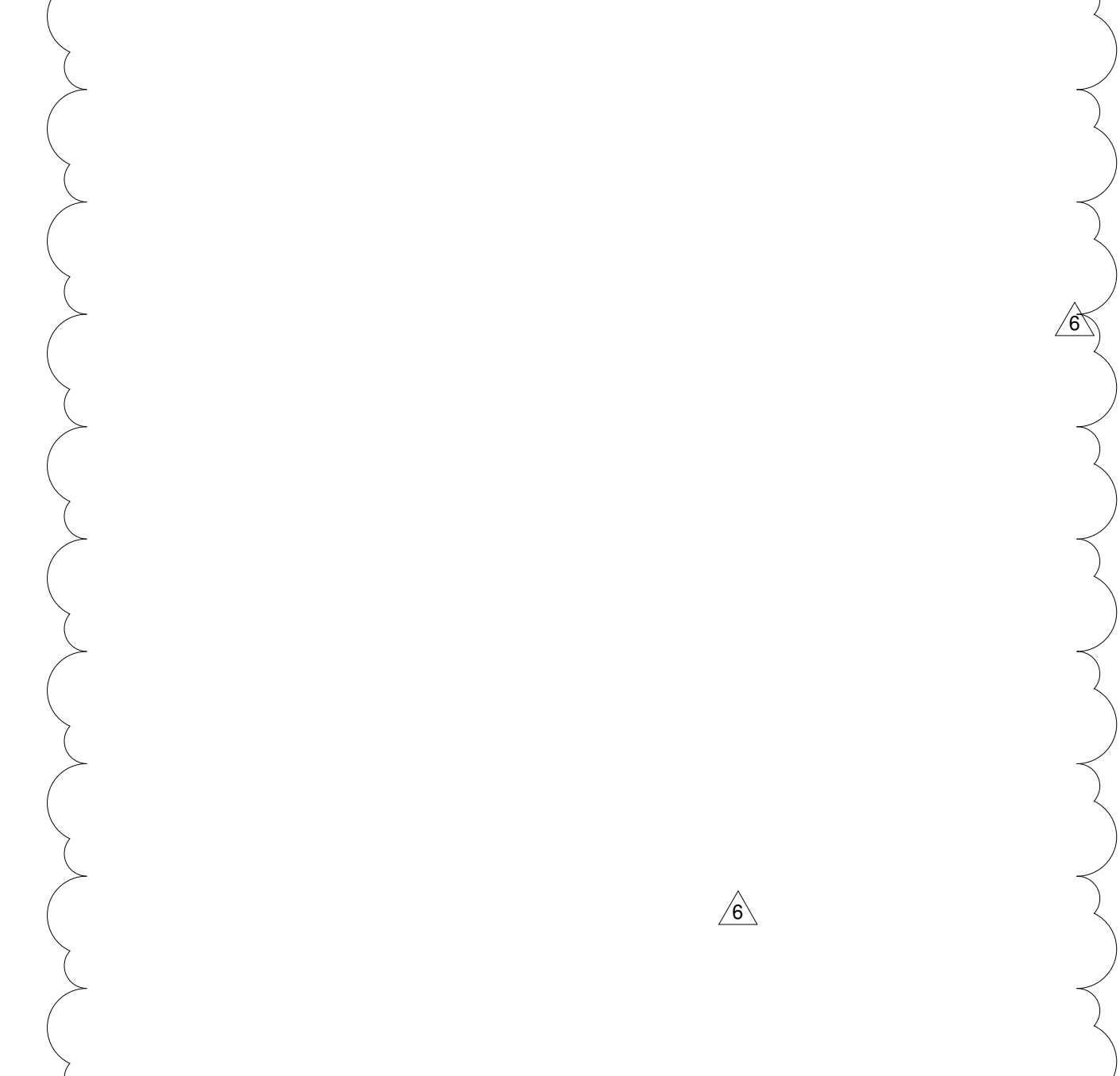
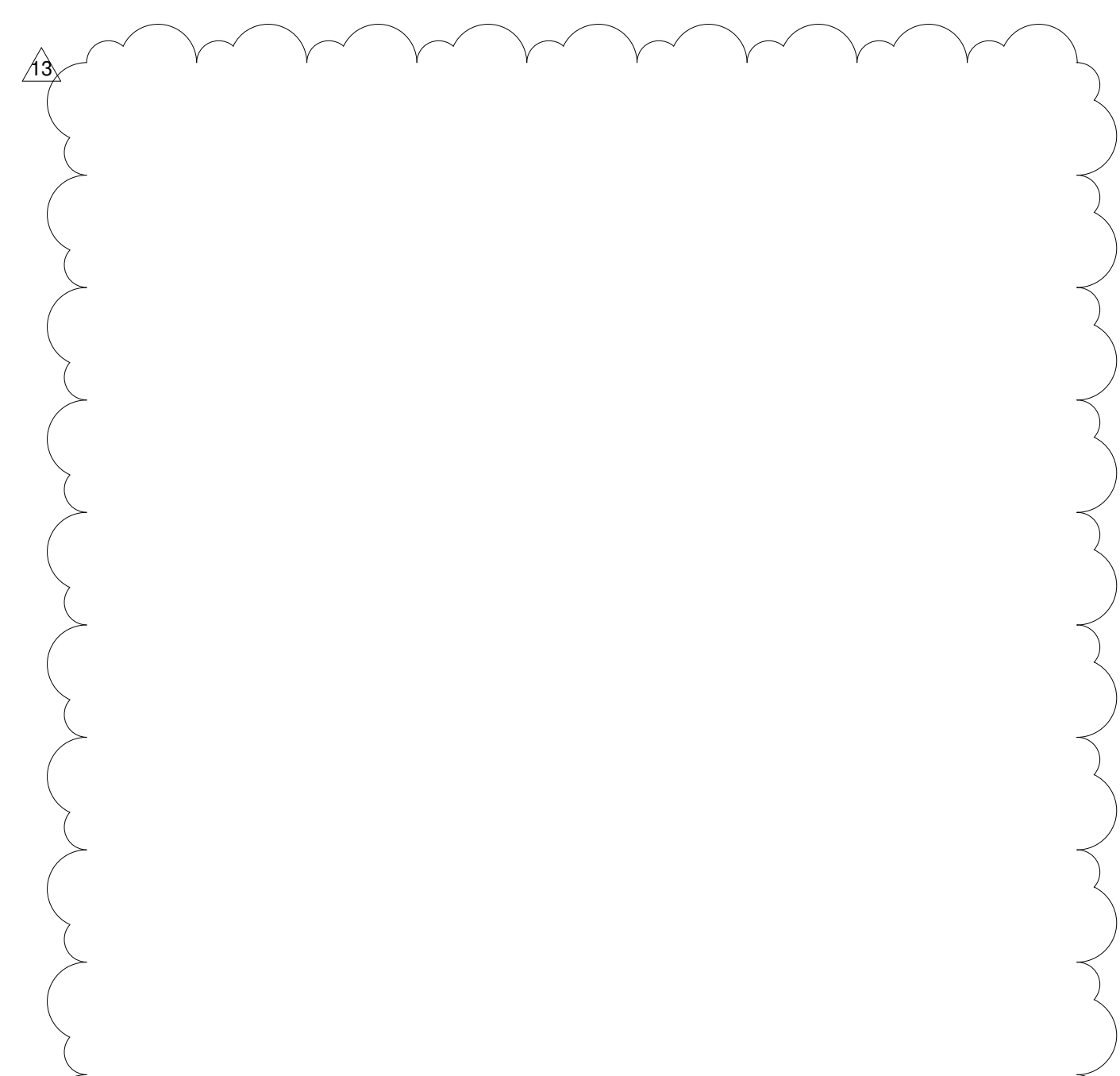
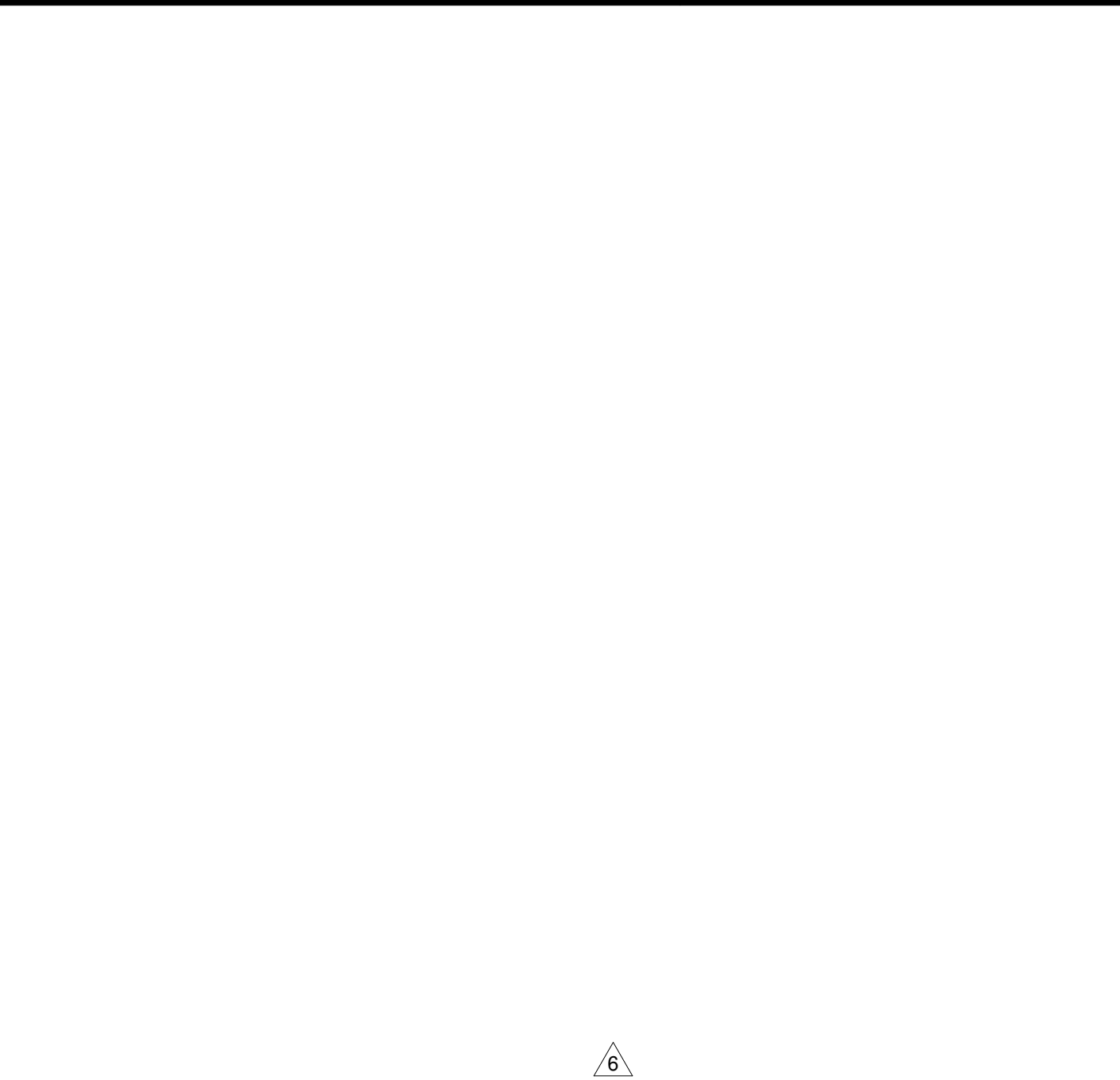

A5 SF-1 ELEVATION

SCALE: 1/4" = 1'-0"

7/19/2018 4:58:34 PM



This document, and the ideas and designs incorporated herein, as an instrument of professional service, is the property of EDMONDSON REED ASSOCIATES, and is not to be used, in whole or in part, for any other project, without the written authorization of EDMONDSON REED ASSOCIATES.

INTERIOR ARCHITECTURE

JCI Architecture
120 Hayslope Avenue
Suite 400
Hartford, CT 06106
860-247-9226

STRUCTURAL ENGINEERING

Chavez-Grievos Consulting Engineers, Inc.
4700 Lincoln Road NE
Suite 102
Albuquerque, NM 87109
505-344-4080

MEP ENGINEERING

MSA Engineering Consultants
370 E. Windmill Ln.
Suite 100
Las Vegas, NV 89123
702-896-1100

CIVIL ENGINEERING / SURVEYING

Native Plans Surveying and Mapping / RK & Associates PLC
5807 S. Garnett Rd.
Suite K
Tulsa, OK 74146
918-234-7596

LOW VOLTAGE / THEME LIGHTING

ME Engineers
29 W. 38th St.
5th Floor
New York, NY 10018
212-447-6770

FOOD SERVICES

Hestman Group, LLC
7645 E. 63rd St.
Suite 201
Tulsa, OK 74133
918-935-5036

CHEROKEE HARD ROCK CASINO 4

MECHANICAL SYMBOL LIST

NOTE: THIS IS A MASTER SCHEDULE. NOT ALL SYMBOLS CONTAINED HEREIN MAY APPEAR ON THE DRAWINGS.

---	ITEM TO BE REMOVED	---CHR---	CHILLED WATER RETURN PIPING
⊕	POINT OF CONNECTION/DISCONNECTION	---CHS---	CHILLED WATER SUPPLY PIPING
◇	SHEET NOTE	---CR---	CONDENSER WATER RETURN PIPING
△	REVISION NUMBER	---CS---	CONDENSER WATER SUPPLY PIPING
⊞	EQUIPMENT MARK	---HWR---	HEATING WATER RETURN PIPING
⊞	DIFFUSER TAG	---HWS---	HEATING WATER SUPPLY PIPING
⊞	ACCESS PANEL	---RL---	REFRIGERANT LIQUID PIPING
⊞	SUPPLY AIR DUCT UP/DOWN	---RS---	REFRIGERANT SUCTION PIPING
⊞	RETURN AIR DUCT UP/DOWN	---CD---	CONDENSATE DRAIN PIPING
⊞	EXHAUST AIR DUCT UP/DOWN	---PC---	PUMPED CONDENSATE DRAIN PIPING
⊞	RETURN GRILLE	---CWS---	CIRCUIT SETTER
⊞	EXHAUST GRILLE	---D---	DRAIN
⊞	4-WAY BLOW SUPPLY DIFFUSER	---2W---	2-WAY ELECTRONIC CONTROL VALVE
⊞	3-WAY BLOW SUPPLY DIFFUSER	---3W---	3-WAY ELECTRONIC CONTROL VALVE
⊞	2-WAY BLOW SUPPLY DIFFUSER	---2WP---	2-WAY PNEUMATIC CONTROL VALVE
⊞	1-WAY BLOW SUPPLY DIFFUSER	---3WP---	3-WAY PNEUMATIC CONTROL VALVE
⊞	AIRFLOW DIRECTION	---SOL---	SOLENOID VALVE
⊞	RECTANGULAR DUCTWORK (INCHES)	---BUT---	BUTTERFLY VALVE
⊞	ROUND DUCTWORK (INCHES)	---PLUG---	PLUG VALVE
⊞	RECTANGULAR FLEXIBLE DUCT	---CHK---	CHECK VALVE
⊞	ROUND FLEXIBLE DUCT	---GAT---	GATE VALVE
⊞	SQUARE TO ROUND TRANSITION	---HED---	HOSE END DRAIN VALVE
⊞	SINGLE LINE RIGID DUCT	---PRD---	PRESSURE REDUCING VALVE
⊞	SINGLE LINE RIGID DUCT (ACOUSTICALLY LINED)	---REL---	RELIEF VALVE
⊞	DOUBLE LINE RIGID DUCT	---TEMP---	TEMPERATURE PRESSURE RELIEF VALVE
⊞	DOUBLE LINE RIGID DUCT (ACOUSTICALLY LINED)	---THER---	THERMOMETER
⊞	EXISTING DUCTWORK	---PRA---	PRESSURE GAUGE WITH GAUGE COCK
⊞	FIRE DAMPER	---MAN---	MANUAL AIR VENT
⊞	SMOKE DAMPER	---PRT---	PRESSURE TEMPERATURE PORT
⊞	FIRE/SMOKE DAMPER	---YST---	Y-STRAINER WITH BLOWDOWN
⊞	MOTORIZED DAMPER (OPPOSED BLADE TYPE)	---PIG---	PIPE GUIDE
⊞	BACKDRAFT DAMPER	---UNI---	UNION
⊞	MANUAL VOLUME DAMPER	---PIA---	PIPE ANCHOR
⊞	REMOTE VOLUME DAMPER	---FEX---	FLEXIBLE CONNECTOR
⊞	SMOKE DETECTOR	---CAP---	PIPE CAP/STUB-OUT
⊞	THERMOSTAT	---DIR---	DIRECTION OF FLOW
⊞	HUMIDISTAT	---PIP---	PIPE DOWN
⊞	SENSOR	---PIP---	PIPE UP
⊞	CARBON DIOXIDE SENSOR	---TEE---	PIPE TEE UP
⊞	CARBON MONOXIDE SENSOR	---TEE---	PIPE TEE DOWN
⊞	DOOR UNDERCUT		
⊞	FLOW SWITCH		

MECHANICAL ABBREVIATIONS

NOTE: THIS IS A MASTER SCHEDULE. NOT ALL ABBREVIATIONS CONTAINED HEREIN MAY APPEAR ON THE DRAWINGS.

AABC	AMERICAN AIR BALANCE COUNCIL	GOO	GRADE CLEANOUT	PD	PRESSURE DROP
ACD	AUTOMATIC CONTROL DAMPER	GI	GREASE INTERCEPTOR	PRV	PRESSURE REDUCING VALVE
AFF	ABOVE FINISHED FLOOR	GFP	GALLONS PER FLUSH	PSI	POUNDS PER SQUARE INCH
AP	ACCESS PANEL	GPM	GALLONS PER MINUTE	PSIA	POUNDS PER SQUARE INCH ABSOLUTE
ASHRAE	AMERICAN SOCIETY OF HEATING, REFRIGERATION, AND AIR CONDITIONING ENGINEERS	GR	GLYCOL RETURN	PSID	POUNDS PER SQUARE INCH DIFFERENTIAL
ASPE	AMERICAN SOCIETY OF PLUMBING ENGINEERS	GS	GLYCOL SUPPLY	PSIG	POUNDS PER SQUARE INCH GAUGE
AV	ACID VENT	GW	GREASE WASTE	(R)	EXISTING TO BE RELOCATED
AW	ACID WASTE	HD	HEAD	RA	HORSEPOWER
BFD	BACKFLOW PREVENTION DEVICE	HP	HORSEPOWER	RH	RELATIVE HUMIDITY
BTUH	BRITISH THERMAL UNIT PER HOUR	HPG	HIGH PRESSURE GAS	RL/S	REFRIGERANT LIQUID/SUCTION
CD	CONDENSATE DRAIN	HR	HOUR	RPM	REVOLUTIONS PER MINUTE
CFM	CUBIC FEET PER MINUTE	HSPF	HEATING SEASONAL PERFORMANCE FACTOR	RPPA	REDUCED PRESSURE PRINCIPAL ASSEMBLY
CHAR	CHARACTERISTICS	HW	HOT WATER	RVD	REMOTE VOLUME DAMPER
CHR	CHILLED WATER RETURN	HWR	HEATING HOT WATER RETURN	SA	SUPPLY AIR
CHS	CHILLED WATER SUPPLY	HWS	HEATING HOT WATER SUPPLY	SD	SMOKE DAMPER
CO	CLEANOUT	IBC	INTERNATIONAL BUILDING CODE	SEER	SEASONAL ENERGY EFFICIENCY RATIO
CR	CONDENSER WATER RETURN	IE	INVERT ELEVATION	SOI	SAND OIL INTERCEPTOR
CS	CONDENSER WATER SUPPLY	IMC	INTERNATIONAL MECHANICAL CODE	SP	STATIC PRESSURE (INCHES OF W.C.)
CW	COLD WATER	IPC	INTERNATIONAL PLUMBING CODE	SPECS	SPECIFICATIONS
D	DRAIN	KW	KILOWATT	SO	SQUARE
DB	DRY BULB TEMPERATURE	LAT	LEAVING AIR TEMPERATURE	SOFT	SQUARE FEET
DDC	DIRECT DIGITAL CONTROL	LBS	POUNDS	SS	STAINLESS STEEL
DIA	DIAMETER	LWT	LEAVING WATER TEMPERATURE	T	TEMPERATURE
DN	DOWN	MAX	MAXIMUM	TAB	TEST AND BALANCE REPORT
DK	DIRECT EXPANSION	MBH	ONE THOUSAND BTUH	TSP	TOTAL STATIC PRESSURE
(E)	EXISTING TO REMAIN	MCA	MINIMUM CIRCUIT AMPS	TW	TEMPERED WATER
EA	EXHAUST AIR	MIN	MINIMUM	TYP	TYPICAL
EAT	ENTERING AIR TEMPERATURE	MOCP	MAXIMUM OVERCURRENT PROTECTION	UBC	UNIFORM BUILDING CODE
EC	ELECTRICAL CONTRACTOR	MPG	MEDIUM PRESSURE GAS	UMC	UNIFORM MECHANICAL CODE
EER	ENERGY EFFICIENCY RATIO	MVD	MANUAL VOLUME DAMPER	UN	UNLESS OTHERWISE NOTED
EFF	EFFICIENCY	N/A	NOT APPLICABLE	UPC	UNIFORM PLUMBING CODE
ELEC	ELECTRICAL	NC	NORMALLY CLOSED	V	VENT
ESP	EXTERNAL STATIC PRESSURE	NEBB	NATIONAL ENVIRONMENTAL BALANCING BUREAU	VPHHZ	VOLTAGE/PHASE/HERTZ
EWT	ENTERING WATER TEMPERATURE	NEC	NATIONAL ELECTRIC CODE ASSOCIATION	VFD	VARIABLE FREQUENCY DRIVE
'F	FAHRENHEIT	NFPA	NATIONAL FIRE PROTECTION ASSOCIATION	VTR	VENT THROUGH ROOF
FCO	FLOOR CLEANOUT	NIC	NOT IN CONTRACT	WCO	WALL CLEANOUT
FD	FIRE DAMPER	NO	NORMALLY OPEN	WG	WATER GAUGE
FPM	FEET PER MINUTE	NTS	NOT TO SCALE	WMS	WIRE MESH SCREEN
FSD	FIRE / SMOKE DAMPER	OA	OUTSIDE AIR	(X)	EXISTING TO BE REMOVED
G	GAGE OR GAUGE	OAT	OUTSIDE AIR TEMPERATURE		
GA	GAGE OR GAUGE	OB	OPPOSED BLADE DAMPER		
GAL	GALLONS	OED	OPEN END DUCT		
		OFCI	OWNER FURNISHED, CONTRACTOR INSTALLED		

MECHANICAL - DRAWING INDEX

SHEET NUMBER	SHEET NAME	NOT FOR CONSTRUCTION				
		04/16/2018 - BID SET	06/14/2018 - ADDENDUM #2	06/14/2018 - ADDENDUM #4	07/09/2018 - BULLETIN #7	07/20/2018 - BULLETIN #10
M-000	MECHANICAL ABBREVIATIONS AND SYMBOLS LIST	X	X	X	X	X
M-001	MECHANICAL SPECIFICATIONS	X	X	X	X	X
M-002	MECHANICAL SCHEDULES	X	X	X	X	X
M-003	MECHANICAL SCHEDULES	X	X	X	X	X
M-004	MECHANICAL DIAGRAMS	X	X	X	X	X
M-005	MECHANICAL DIAGRAMS	X	X	X	X	X
M-006	COMPLIANCE CERTIFICATE	X	X	X	X	X
M-007	MECHANICAL CONTROLS	X	X	X	X	X
M-008	MECHANICAL CONTROLS	X	X	X	X	X
M-009	MECHANICAL CONTROLS	X	X	X	X	X
M-110	MECHANICAL FIRST FLOOR PLAN OVERALL	X	X	X	X	X
M-111	MECHANICAL FIRST FLOOR AREA 1	X	X	X	X	X
M-112	MECHANICAL FIRST FLOOR AREA 2	X	X	X	X	X
M-120	MECHANICAL SECOND FLOOR PLAN OVERALL	X	X	X	X	X
M-121	MECHANICAL SECOND FLOOR AREA 1	X	X	X	X	X
M-122	MECHANICAL SECOND FLOOR AREA 2	X	X	X	X	X
M-160	MECHANICAL ROOF PLAN OVERALL	X	X	X	X	X
M-161	MECHANICAL ROOF AREA 1	X	X	X	X	X
M-162	MECHANICAL ROOF AREA 2	X	X	X	X	X
M-210	MECHANICAL PIPING FIRST FLOOR PLAN OVERALL	X	X	X	X	X
M-211	MECHANICAL PIPING FIRST FLOOR AREA 1	X	X	X	X	X
M-212	MECHANICAL PIPING FIRST FLOOR AREA 2	X	X	X	X	X
M-220	MECHANICAL PIPING SECOND FLOOR PLAN OVERALL	X	X	X	X	X
M-221	MECHANICAL PIPING SECOND FLOOR AREA 1	X	X	X	X	X
M-222	MECHANICAL PIPING SECOND FLOOR AREA 2	X	X	X	X	X
M-260	MECHANICAL PIPING ROOF PLAN OVERALL	X	X	X	X	X
M-261	MECHANICAL PIPING ROOF AREA 1	X	X	X	X	X
M-262	MECHANICAL PIPING ROOF AREA 2	X	X	X	X	X
TOTAL:	28					

CASINO 4

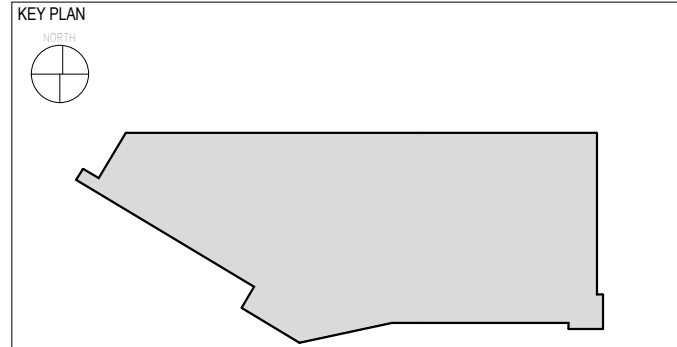

No.	Description	Date
2	ADDENDUM #2	05/04/2018
4	ADDENDUM #4	05/17/2018
5	BULLETIN #2	06/14/2018
10	BULLETIN #7	07/09/2018
13	BULLETIN #10	07/20/2018

MECHANICAL ABBREVIATIONS AND SYMBOLS LIST

CONSTRUCTION SET

PROJECT NO: L17325
DRAWN BY: MSA
CHECKED BY: PE
ISSUE DATE: 5/4/2018

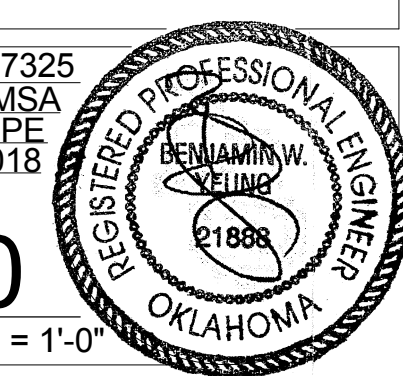

M-000
Scale 12" = 1'-0"



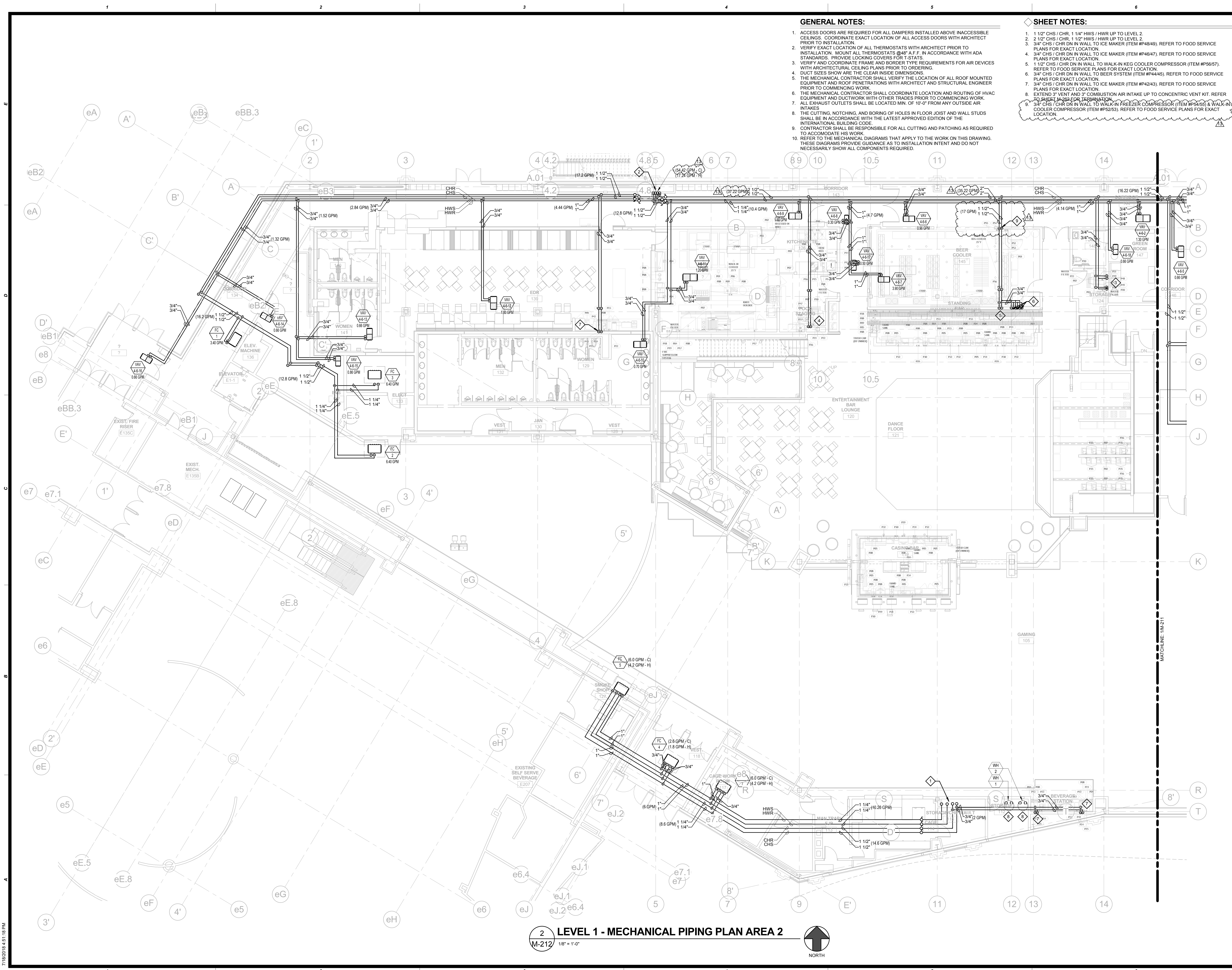

GENERAL NOTES:

1. ACCESS DOORS ARE REQUIRED FOR ALL DAMPERS INSTALLED ABOVE INACCESSIBLE CEILINGS. COORDINATE EXACT LOCATION OF ALL ACCESS DOORS WITH ARCHITECT PRIOR TO INSTALLATION.
2. VERIFY EXACT LOCATION OF ALL THERMOSTATS WITH ARCHITECT PRIOR TO INSTALLATION. MOUNT ALL THERMOSTATS @48" A.F.F. IN ACCORDANCE WITH ADA STANDARDS. PROVIDE LOCKING COVERS FOR T-STATS.
3. VERIFY AND COORDINATE FRAME AND BORDER TYPE REQUIREMENTS FOR AIR DEVICES WITH ARCHITECTURAL CEILING PLANS PRIOR TO ORDERING.
4. DUCT SIZES SHOW ARE THE CLEAR INSIDE DIMENSIONS.
5. THE MECHANICAL CONTRACTOR SHALL VERIFY THE LOCATION OF ALL ROOF MOUNTED EQUIPMENT AND ROOF PENETRATIONS WITH ARCHITECT AND STRUCTURAL ENGINEER PRIOR TO COMMENCING WORK.
6. THE MECHANICAL CONTRACTOR SHALL COORDINATE LOCATION AND ROUTING OF HVAC EQUIPMENT AND DUCTWORK WITH OTHER TRADES PRIOR TO COMMENCING WORK.
7. ALL EXHAUST OUTLETS SHALL BE LOCATED MIN. OF 10'-0" FROM ANY OUTSIDE AIR INTAKES.
8. THE CUTTING, NOTCHING, AND BORING OF HOLES IN FLOOR JOIST AND WALL STUDS SHALL BE IN ACCORDANCE WITH THE LATEST APPROVED EDITION OF THE INTERNATIONAL BUILDING CODE.
9. CONTRACTOR SHALL BE RESPONSIBLE FOR ALL CUTTING AND PATCHING AS REQUIRED TO ACCOMMODATE HIS WORK.
10. REFER TO THE MECHANICAL DIAGRAMS THAT APPLY TO THE WORK ON THIS DRAWING. THESE DIAGRAMS PROVIDE GUIDANCE AS TO INSTALLATION INTENT AND DO NOT NECESSARILY SHOW ALL COMPONENTS REQUIRED.

SHEET NOTES:

1. 1 1/2" CHS / CHR, 1 1/4" HWS / HWR UP TO LEVEL 2.
2. 2 1/2" CHS / CHR, 1 1/2" HWS / HWR UP TO LEVEL 2.
3. 3/4" CHS / CHR DN IN WALL TO ICE MAKER (ITEM #P484/9). REFER TO FOOD SERVICE PLANS FOR EXACT LOCATION.
4. 3/4" CHS / CHR DN IN WALL TO ICE MAKER (ITEM #P464/7). REFER TO FOOD SERVICE PLANS FOR EXACT LOCATION.
5. 1 1/2" CHS / CHR DN IN WALL TO WALK-IN KEG COOLER COMPRESSOR (ITEM #P56/57). REFER TO FOOD SERVICE PLANS FOR EXACT LOCATION.
6. 3/4" CHS / CHR DN IN WALL TO BEER SYSTEM (ITEM #P444/5). REFER TO FOOD SERVICE PLANS FOR EXACT LOCATION.
7. 3/4" CHS / CHR DN IN WALL TO ICE MAKER (ITEM #P424/3). REFER TO FOOD SERVICE PLANS FOR EXACT LOCATION.
8. EXTEND 3" VENT AND 3" COMBUSTION AIR INTAKE UP TO CONCENTRIC VENT KIT. REFER TO SHEET M-203 FOR TERMINATION.
9. 3/4" CHS / CHR DN IN WALL TO WALK-IN FREEZER COMPRESSOR (ITEM #P49/5) & WALK-IN COOLER COMPRESSOR (ITEM #P52/53). REFER TO FOOD SERVICE PLANS FOR EXACT LOCATION.

EDMONDSON REED ASSOCIATES
 1401 S. Denver Ave., Suite B
 Tulsa, OK 74119
 Tel: (918) 894-6007
 Fax: (918) 278-1342

This document, and the ideas and designs incorporated herein, as an instrument of professional service, is the property of EDMONDSON REED ASSOCIATES, and is not to be used, in whole or in part, for any other project, without the written authorization of EDMONDSON REED ASSOCIATES.

INTERIOR ARCHITECTURE
 CJI Architecture
 120 Haysboro Avenue
 Suite 400
 Hartford, CT 06106
 860-247-9226

STRUCTURAL ENGINEERING
 Chavez-Grievos Consulting Engineers, Inc.
 4700 Lincoln Road NE
 Suite 102
 Albuquerque, NM 87109
 505-344-4080

MEP ENGINEERING
 MSA Engineering Consultants
 370 E. Windmill Ln.
 Suite 100
 Las Vegas, NV 89123
 702-995-1100

CIVIL ENGINEERING / SURVEYING
 Native Plans Surveying and Mapping / RK & Associates PLC
 5807 S. Garnett Rd.
 Suite K
 Tulsa, OK 74146
 918-234-7596

LOW VOLTAGE / THEME LIGHTING
 ME Engineers
 29 W. 38th St.
 5th Floor
 New York, NY 10018
 212-447-6770

FOOD SERVICES
 Heiman Group, LLC
 7645 E. 63rd St.
 Suite 201
 Tulsa, OK 74133
 918-935-5036

CHEROKEE HARD ROCK CASINO 4

CASINO 4

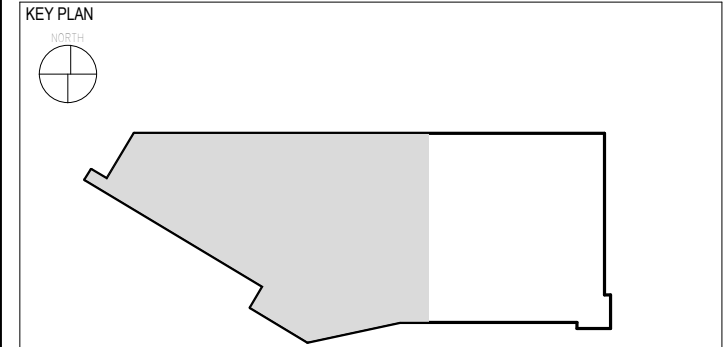

No.	Description	Date
2	ADDENDUM #2	05/04/2018
5	BULLETIN #2	06/14/2018
10	BULLETIN #7	07/09/2018
13	BULLETIN #10	07/20/2018

MECHANICAL PIPING FIRST FLOOR AREA 2

CONSTRUCTION SET

PROJECT NO: L17325
 DRAWN BY: MSA
 CHECKED BY: PE
 ISSUE DATE: 5/4/2018

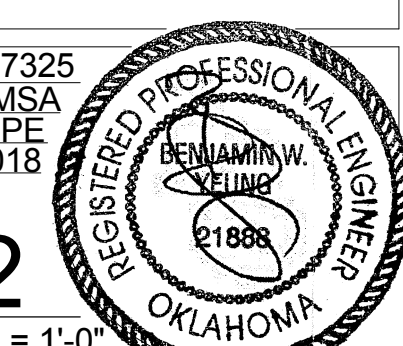

M-212
 Scale 1/8" = 1'-0"

2 LEVEL 1 - MECHANICAL PIPING PLAN AREA 2
 M-212 1/8" = 1'-0"

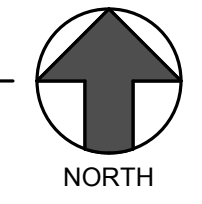

7/18/2018 4:51:18 PM

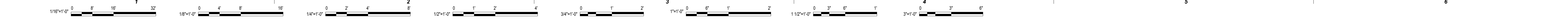

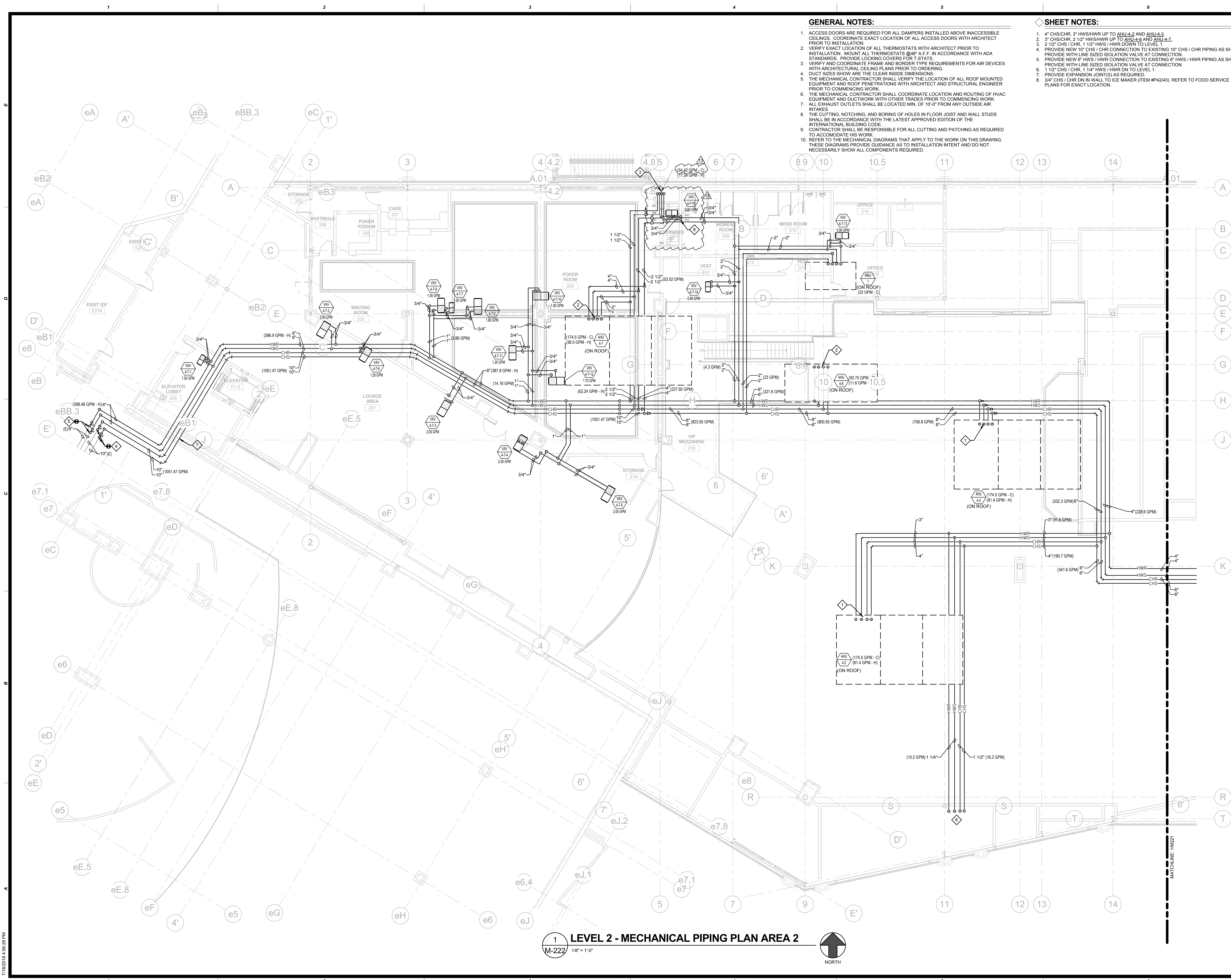

GENERAL NOTES:

- ACCESS DOORS ARE REQUIRED FOR ALL DAMPERS INSTALLED ABOVE INACCESSIBLE CEILING. COORDINATE EXACT LOCATION OF ALL ACCESS DOORS WITH ARCHITECT PRIOR TO INSTALLATION.
- VERIFY EXACT LOCATION OF ALL THERMOSTATS WITH ARCHITECT PRIOR TO INSTALLATION. MOUNT ALL THERMOSTATS @48" A.F.F. IN ACCORDANCE WITH ADA STANDARDS. PROVIDE LOCKING COVERS FOR T-STATS.
- VERIFY AND COORDINATE FRAME AND BORDER TYPE REQUIREMENTS FOR AIR DEVICES WITH ARCHITECTURAL CEILING PLANS PRIOR TO ORDERING.
- DUCT SIZES SHOW ARE THE CLEAR INSIDE DIMENSIONS.
- THE MECHANICAL CONTRACTOR SHALL VERIFY THE LOCATION OF ALL ROOF MOUNTED EQUIPMENT AND ROOF PENETRATIONS WITH ARCHITECT AND STRUCTURAL ENGINEER PRIOR TO COMMENCING WORK.
- THE MECHANICAL CONTRACTOR SHALL COORDINATE LOCATION AND ROUTING OF HVAC EQUIPMENT AND DUCTWORK WITH OTHER TRADES PRIOR TO COMMENCING WORK.
- ALL EXHAUST OUTLETS SHALL BE LOCATED MIN. OF 10'-0" FROM ANY OUTSIDE AIR INTAKES.
- THE CUTTING, NOTCHING, AND BORING OF HOLES IN FLOOR JOIST AND WALL STUDS SHALL BE IN ACCORDANCE WITH THE LATEST APPROVED EDITION OF THE INTERNATIONAL BUILDING CODE.
- CONTRACTOR SHALL BE RESPONSIBLE FOR ALL CUTTING AND PATCHING AS REQUIRED TO ACCOMMODATE HIS WORK.
- REFER TO THE MECHANICAL DIAGRAMS THAT APPLY TO THE WORK ON THIS DRAWING. THESE DIAGRAMS PROVIDE GUIDANCE AS TO INSTALLATION INTENT AND DO NOT NECESSARILY SHOW ALL COMPONENTS REQUIRED.

SHEET NOTES:

- 4" CHS/CHR, 3" HWS/HWR UP TO AHU-4.2 AND AHU-4.3
- 3" CHS/CHR, 2 1/2" HWS/HWR UP TO AHU-4.6 AND AHU-4.7
- 2 1/2" CHS / CHR, 1 1/2" HWS / HWR DOWN TO LEVEL 1.
- PROVIDE NEW 10" CHS / CHR CONNECTION TO EXISTING 10" CHS / CHR PIPING AS SHOWN. PROVIDE WITH LINE SIZED ISOLATION VALVE AT CONNECTION.
- PROVIDE NEW 6" HWS / HWR CONNECTION TO EXISTING 6" HWS / HWR PIPING AS SHOWN. PROVIDE WITH LINE SIZED ISOLATION VALVE AT CONNECTION.
- 1 1/2" CHS / CHR, 1 1/4" HWS / HWR DN TO LEVEL 1.
- PROVIDE EXPANSION JOINT(S) AS REQUIRED.
- 3/4" CHS / CHR DN IN WALL TO ICE MAKER (ITEM #P4243). REFER TO FOOD SERVICE PLANS FOR EXACT LOCATION.



This document, and the ideas and designs incorporated herein, as an instrument of professional service, is the property of EDWARDS REED ASSOCIATES, and is not to be used, in whole or in part, for any other project, without the written authorization of EDWARDS REED ASSOCIATES.

INTERIOR ARCHITECTURE
 JCI Architecture
 120 Haysheop Avenue
 Suite 400
 Hartford, CT 06106
 860-247-9226

STRUCTURAL ENGINEERING
 Chavez-Grievos Consulting Engineers, Inc.
 4700 Lincoln Road NE
 Suite 102
 Albuquerque, NM 87109
 505-344-4080

MEP ENGINEERING
 MSA Engineering Consultants
 370 E. Windmill Ln.
 Suite 100
 Las Vegas, NV 89123
 702-996-1100

CIVIL ENGINEERING / SURVEYING
 Native Plans Surveying and Mapping / RK & Associates PLC
 5807 S. Garnett Rd.
 Suite K
 Tulsa, OK 74146
 918-234-7596

LOW VOLTAGE / THEME LIGHTING
 ME Engineers
 29 W. 38th St.
 5th Floor
 New York, NY 10018
 212-447-6770

FOOD SERVICES
 Heisman Group, LLC
 7645 E. 63rd St.
 Suite 201
 Tulsa, OK 74133
 918-935-5036

CHEROKEE HARD ROCK CASINO 4

CASINO 4

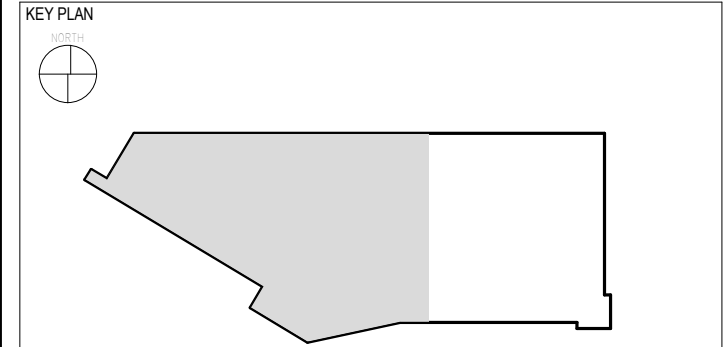

No.	Description	Date
2	ADDENDUM #2	05/04/2018
5	BULLETIN #2	06/14/2018
13	BULLETIN #10	07/20/2018

MECHANICAL PIPING SECOND FLOOR AREA 2

CONSTRUCTION SET

PROJECT NO: L17325
 DRAWN BY: MSA
 CHECKED BY: PE
 ISSUE DATE: 5/4/2018



M-222
 Scale: 1/8" = 1'-0"

1 LEVEL 2 - MECHANICAL PIPING PLAN AREA 2
 1/8" = 1'-0"

7/18/2018 4:56:28 PM

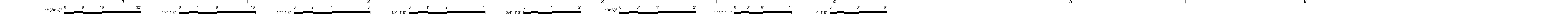

PLUMBING SYMBOL LIST

NOTE: THIS IS A MASTER SCHEDULE. NOT ALL SYMBOLS CONTAINED HEREIN MAY APPEAR ON THE DRAWINGS.

---	ITEM TO BE REMOVED	---RD---	ROOF DRAIN PIPING
◆	POINT OF CONNECTION/DISCONNECTION	---AV---	ACID VENT PIPING
◇	SHEET NOTE	---AW---	ABOVE GROUND ACID WASTE PIPING
△	REVISION NUMBER	---AW---	UNDERGROUND ACID WASTE PIPING
⊠	EQUIPMENT MARK	----	VENT PIPING
⊠	ACCESS PANEL	----	ABOVE GROUND WASTE PIPING
+	CLEAN OUT	----	UNDERGROUND WASTE PIPING
+	WALL CLEAN OUT	---GW---	ABOVE GROUND GREASE WASTE PIPING
+	FLOOR CLEAN OUT	---GW---	UNDERGROUND GREASE WASTE PIPING
+	GRADE CLEAN OUT	---GW---	ABOVE GROUND GW PIPING W/HEAT TRACE
+	FLOOR DRAIN	---GW---	UNDERGROUND GW PIPING W/HEAT TRACE
+	FLOOR SINK	⊠	CIRCUIT SETTER
+	FLOOR SINK W/ GRATE	⊠	2-WAY ELECTRONIC CONTROL VALVE
○	ROOF DRAIN	⊠	3-WAY ELECTRONIC CONTROL VALVE
○	OVERFLOW ROOF DRAIN	⊠	2-WAY PNEUMATIC CONTROL VALVE
○	VENT THRU ROOF	⊠	3-WAY PNEUMATIC CONTROL VALVE
○	FLOW SWITCH	⊠	SOLENOID VALVE
○	GAS REGULATOR	⊠	BUTTERFLY VALVE
○	GAS METER	⊠	PLUG VALVE
○	WATER METER	⊠	GAS COCK
○	WATER HAMMER ARRESTOR	⊠	BALL VALVE
○	SHUT-OFF VALVE IN IRRIGATION BOX	⊠	CHECK VALVE
○	BACKFLOW PREVENTION STATION	⊠	GATE VALVE
○	HOSE BIBB	⊠	HOSE END DRAIN VALVE
○	COMPRESSED AIR LINES	⊠	PRESSURE REDUCING VALVE
○	CONDENSATE DRAIN PIPING	⊠	RELIEF VALVE
○	PUMPED CONDENSATE DRAIN PIPING	⊠	TEMPERATURE PRESSURE RELIEF VALVE
○	DRAIN PIPING	⊠	THERMOMETER
○	COLD WATER PIPING	⊠	PRESSURE GAUGE WITH GAUGE COCK
○	INDUSTRIAL COLD WATER PIPING	⊠	MANUAL AIR VENT
○	INDUSTRIAL SOFTENED COLD WATER PIPING	⊠	PRESSURE TEMPERATURE PORT
○	SOFTENED COLD WATER PIPING	⊠	Y-STRAINER WITH BLOWDOWN
○	FIRE PROTECTION PIPING	⊠	PIPE GUIDE
○	HIGH PRESSURE GAS PIPING	⊠	UNION
○	LOW PRESSURE GAS PIPING	⊠	PIPE ANCHOR
○	MEDIUM PRESSURE GAS PIPING	⊠	FLEXIBLE CONNECTOR
○	GAS VENT PIPING	⊠	PIPE CAP/STUB-OUT
○	HOT WATER PIPING	⊠	DIRECTION OF FLOW
○	140° HOT WATER PIPING	⊠	PIPE DOWN
○	HOT WATER RETURN PIPING	⊠	PIPE UP
○	TEMPERED WATER PIPING	⊠	PIPE TEE UP
○	OVERFLOW ROOF DRAIN PIPING	⊠	PIPE TEE DOWN

PLUMBING ABBREVIATIONS

NOTE: THIS IS A MASTER SCHEDULE. NOT ALL ABBREVIATIONS CONTAINED HEREIN MAY APPEAR ON THE DRAWINGS.

AABC	AMERICAN AIR BALANCE COUNCIL	GCO	GRADE CLEANOUT	PD	PRESSURE DROP
ACC	AUTOMATIC CONTROL DAMPER	GI	GREASE INTERCEPTOR	PRV	PRESSURE REDUCING VALVE
AFF	ABOVE FINISHED FLOOR	GPF	GALLONS PER FLUSH	PSI	POUNDS PER SQUARE INCH
AP	ACCESS PANEL	GM	GALLONS PER MINUTE	PSIA	POUNDS PER SQUARE INCH ABSOLUTE
ASHRAE	AMERICAN SOCIETY OF HEATING, REFRIGERATION AND AIR CONDITIONING ENGINEERS	GR	GLYCOL RETURN	PSID	DIFFERENTIAL POUNDS PER SQUARE INCH
ASPE	AMERICAN SOCIETY OF PLUMBING ENGINEERS	GS	GLYCOL SUPPLY	PSIG	DIFFERENTIAL POUNDS PER SQUARE INCH GAUGE
BFD	BACKFLOW PREVENTION DEVICE	GW	GREASE WASTE	(R)	EXISTING TO BE RELOCATED
BHP	BRAKE HORSEPOWER	HD	HEAD	RA	RETURN AIR
BTUH	BRITISH THERMAL UNIT PER HOUR	HP	HORSEPOWER	RH	RELATIVE HUMIDITY
CD	CONDENSATE DRAIN	HR	HOUR	RUS	REFRIGERANT LIQUID/SUCTION
CFM	CUBIC FEET PER MINUTE	HSPF	HEATING SEASONAL PERFORMANCE FACTOR	RPM	REVOLUTIONS PER MINUTE
CHAR	CHARACTERISTICS	HW	HOT WATER	RPPA	REDUCED PRESSURE PRINCIPAL ASSEMBLY
CHR	CHILLED WATER RETURN	HWR	HEATING HOT WATER RETURN	RVD	REMOTE VOLUME DAMPER
CHS	CHILLED WATER SUPPLY	HWS	HEATING HOT WATER SUPPLY	SA	SUPPLY AIR
CO	CLEANOUT	IBC	INTERNATIONAL BUILDING CODE	SD	SMOKE DAMPER
CR	CONDENSER WATER RETURN	IE	INVERT ELEVATION	SEER	SEASONAL ENERGY EFFICIENCY RATIO
CS	CONDENSER WATER SUPPLY	IMC	INTERNATIONAL MECHANICAL CODE	SOI	SAND OIL INTERCEPTOR
CW	COLD WATER	IPC	INTERNATIONAL PLUMBING CODE	"SP"	STATIC PRESSURE (INCHES OF W.C.)
D	DRAIN	KW	KILOWATT	SPECS	SPECIFICATIONS
DB	DRY BULB TEMPERATURE	LAT	LEAVING AIR TEMPERATURE	SO	SQUARE
DDC	DIRECT DIGITAL CONTROL	LBS	POUNDS	SOFT	SQUARE FEET
DIA	DIAMETER	LWT	LEAVING WATER TEMPERATURE	SS	STAINLESS STEEL
DN	DOWN	MAX	MAXIMUM	T	TEMPERATURE
DX	DIRECT EXPANSION	MBH	ONE THOUSAND BTUH	TAB	TEST AND BALANCE REPORT
(E)	EXISTING TO REMAIN	MCA	MINIMUM CIRCUIT AMPS	TSP	TOTAL STATIC PRESSURE
EA	EXHAUST AIR	MIN	MINIMUM	TW	TEMPERED WATER
EAT	ENTERING AIR TEMPERATURE	MOCPP	MAXIMUM OVERCURRENT PROTECTION	TYP	TYPICAL
EC	ELECTRICAL CONTRACTOR	MPG	MEDIUM PRESSURE GAS	UBC	UNIFORM BUILDING CODE
EER	ENERGY EFFICIENCY RATIO	MVD	MANUAL VOLUME DAMPER	UMC	UNIFORM MECHANICAL CODE
EFF	EFFICIENCY	N/A	NOT APPLICABLE	UNON	UNLESS OTHERWISE NOTED
ELEC	ELECTRICAL	NC	NORMALLY CLOSED	UPC	UNIFORM PLUMBING CODE
ESP	EXTERNAL STATIC PRESSURE	NEBB	NATIONAL ENVIRONMENTAL BALANCING BUREAU	V	VENT
EWT	ENTERING WATER TEMPERATURE	NEC	NATIONAL FIRE PROTECTION ASSOCIATION	V/PHHZ	VOLTAGE/PHASE/HERTZ
F	FAHRENHEIT	NFPA	NATIONAL FIRE PROTECTION ASSOCIATION	VFD	VARIABLE FREQUENCY DRIVE
FCD	FLOOR CLEANOUT	NIC	NOT IN CONTRACT	VTR	VENT THROUGH ROOF
FD	FIRE DAMPER	NO	NORMALLY OPEN	WB	WET BULB TEMPERATURE
FPM	FEET PER MINUTE	NTS	NOT TO SCALE	WCO	WALL CLEANOUT
FSD	FIRE SMOKE DAMPER	OA	OUTSIDE AIR	WG	WATER GAUGE
G	GAS	OAT	OUTSIDE AIR TEMPERATURE	WMS	WIRE MESH SCREEN
GA	GAGE OR GAUGE	OBD	OPPOSED BLADE DAMPER	(X)	EXISTING TO BE REMOVED
GAL	GALLONS	ODD	OPEN END DUCT		
		OFCI	OWNER FURNISHED, CONTRACTOR INSTALLED		

PLUMBING - DRAWING INDEX

SHEET NUMBER	SHEET NAME	NOT FOR CONSTRUCTION			
		4/16/2018 - BID SET	5/4/2018 - ADDENDUM #2	06/14/18 - BULLETIN #7	07/20/18 - BULLETIN #10
P-000	PLUMBING ABBREVIATIONS AND SYMBOLS LIST	X	X	X	X
P-001	PLUMBING SPECIFICATIONS	X	X		
P-002	PLUMBING SCHEDULES	X	X	X	
P-003	PLUMBING DIAGRAMS	X	X	X	
P-004	PLUMBING GAS ISOMETRIC DIAGRAM	X	X		
P-100	PLUMBING SITE PLAN	X	X		
P-110	PLUMBING FIRST FLOOR PLAN OVERALL - WASTE AND VENT	X	X		
P-111	PLUMBING FIRST FLOOR AREA 1 - WASTE AND VENT	X	X	X	
P-112	PLUMBING FIRST FLOOR AREA 2 - WASTE AND VENT	X	X		
P-120	PLUMBING SECOND FLOOR PLAN OVERALL - WASTE AND VENT	X	X		
P-121	PLUMBING SECOND FLOOR AREA 1 - WASTE AND VENT	X	X	X	
P-122	PLUMBING SECOND FLOOR AREA 2 - WASTE AND VENT	X	X		
P-160	PLUMBING OVERALL ROOF PLAN	X	X		
P-161	PLUMBING ROOF AREA 1	X	X	X	
P-162	PLUMBING ROOF AREA 2	X	X		
P-210	PLUMBING FIRST FLOOR PLAN OVERALL - DOMESTIC WATER	X	X		
P-211	PLUMBING FIRST FLOOR AREA 1 - DOMESTIC WATER	X	X		
P-212	PLUMBING FIRST FLOOR AREA 2 - DOMESTIC WATER	X	X	X	
P-220	PLUMBING SECOND FLOOR PLAN OVERALL - DOMESTIC WATER	X	X		
P-221	PLUMBING SECOND FLOOR AREA 1 - DOMESTIC WATER	X	X		
P-222	PLUMBING SECOND FLOOR AREA 2 - DOMESTIC WATER	X	X		
P-410	PLUMBING WASTE AND VENT ENLARGED PLANS	X	X	X	
P-411	PLUMBING WATER AND GAS ENLARGED PLANS	X	X	X	
PFS-101	PLUMBING ENLARGED WASTE & VENT PLAN - FOOD SERVICE	X	X	X	X
PFS-102	PLUMBING ENLARGED WASTE & VENT PLAN - FOOD SERVICE	X	X	X	X
PFS-103	PLUMBING ENLARGED WASTE & VENT PLAN - FOOD SERVICE	X	X	X	X
PFS-104	PLUMBING ENLARGED WTR & GAS PLAN - FOOD SERVICE	X	X	X	X
PFS-105	PLUMBING ENLARGED WTR & GAS PLAN - FOOD SERVICE	X	X	X	X
PFS-106	PLUMBING ENLARGED WTR & GAS PLAN - FOOD SERVICE	X	X	X	X
Grand total: 29					



This document, and the ideas and designs incorporated herein, as an instrument of professional service, is the property of EDMONSON REED ASSOCIATES, and is not to be used, in whole or in part, for any other project, without the written authorization of EDMONSON REED ASSOCIATES.

INTERIOR ARCHITECTURE

CJ Architecture
120 Hayslope Avenue
Suite 400
Hartford, CT 06106
860-247-9226

STRUCTURAL ENGINEERING

Chavez-Grievens Consulting Engineers, Inc.
4700 Lincoln Road NE
Suite 102
Albuquerque, NM 87109
505-344-4080

MEP ENGINEERING

MSA Engineering Consultants
370 E. Windmill Ln.
Suite 100
Las Vegas, NV 89123
702-996-1100

CIVIL ENGINEERING / SURVEYING

Native Plans Surveying and Mapping / RK & Associates PLC
5807 S. Garnett Rd.
Suite K
Tulsa, OK 74146
918-234-7596

LOW VOLTAGE / THEME LIGHTING

ME Engineers
29 W. 38th St.
5th Floor
New York, NY 10018
212-447-6770

FOOD SERVICES

Hestman Group, LLC
7645 E. 63rd St.
Suite 201
Tulsa, OK 74133
918-935-5036

CHEROKEE HARD ROCK CASINO 4

CASINO 4

KEY PLAN



No.	Description	Date
2	ADDENDUM #2	05/04/2018
5	BULLETIN #2	06/14/2018
10	BULLETIN #7	07/09/2018
13	BULLETIN #10	07/20/2018

SHEET TITLE
PLUMBING ABBREVIATIONS AND SYMBOLS LIST

CONSTRUCTION SET

PROJECT NO: L17325
DRAWN BY: MSA
CHECKED BY: PE
ISSUE DATE: 5/4/2018

P-000

Scale 12" = 1'-0"

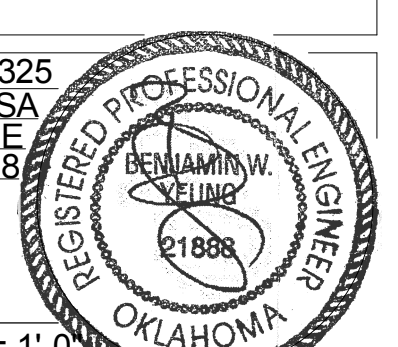

7/16/2018 3:36:00 PM

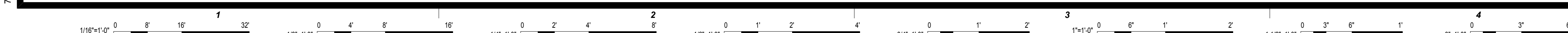

This document, and the ideas and designs incorporated herein, as an instrument of professional service, is the property of EDMONSON REED ASSOCIATES, and is not to be used, in whole or in part, for any other project, without the written authorization of EDMONSON REED ASSOCIATES.

INTERIOR ARCHITECTURE
JCI Architecture
120 Hayslope Avenue
Suite 400
Hartford, CT 06106
860-247-9226

STRUCTURAL ENGINEERING
Chevez-Grievens Consulting Engineers, Inc.
4700 Lincoln Road NE
Suite 102
Albuquerque, NM 87109
505-344-4080

MEP ENGINEERING
MSA Engineering Consultants
370 E. Windmill Ln.
Suite 100
Las Vegas, NV 89123
702-996-1100

CIVIL ENGINEERING / SURVEYING
Native Plans Surveying and Mapping / RK & Associates PLC
5807 S. Garnett Rd.
Suite K
Tulsa, OK 74146
918-234-7596

LOW VOLTAGE / THEME LIGHTING
ME Engineers
29 W. 38th St.
5th Floor
New York, NY 10018
212-447-6770

FOOD SERVICES
Hestman Group, LLC
7645 E. 63rd St.
Suite 201
Tulsa, OK 74133
918-935-5036

CHEROKEE HARD ROCK CASINO 4

GENERAL NOTES:

1. ALL WATER PIPING SHALL BE INSTALLED ON THE INTERIOR SIDE OF THE BUILDING.
2. THE CUTTING, NOTCHING AND BORING OF HOLES IN FLOOR JOIST AND WALL STUDS SHALL BE IN ACCORDANCE WITH THE LATEST APPROVED EDITION OF THE INTERNATIONAL BUILDING CODE.
3. CONTRACTOR SHALL BE RESPONSIBLE FOR THE COORDINATION OF ALL PLUMBING ROUGH-IN LOCATIONS. REFER TO ARCHITECTURAL DRAWINGS FOR FIXTURES AND EQUIPMENT LOCATIONS.
4. CONTRACTOR SHALL BE RESPONSIBLE FOR ALL CUTTING AND PATCHING AS REQUIRED TO ACCOMMODATE HIS WORK.
5. SANITARY DRAINAGE PIPING SHALL BE SLOPED UNDER 3" AT 1/4" PER FOOT, 3" AND LARGER AT 1/8" PER FOOT.
6. PLUMBING CONTRACTOR SHALL COORDINATE ROUTING OF PIPING WITH ALL OTHER TRADES PRIOR TO COMMENCING WORK.
7. ALL WATER CLOSETS DESIGNATED AS ACCESSIBLE SHALL BE INSTALLED SUCH THAT THE ACTUATOR IS OPERABLE FROM THE WIDE SIDE OF THE WATER CLOSET.
8. PRIOR TO INSTALLATION OF SEWER AND WATER PIPING BELOW GRADE, COORDINATE EXACT LOCATIONS AND DEPTHS OF BURIAL WITH CIVIL AND FOUNDATION DRAWINGS AND CORRESPONDING ENGINEERS.
9. REFER TO THE PLUMBING DIAGRAMS THAT APPLY TO THE WORK ON THIS DRAWING. THESE DIAGRAMS PROVIDE GUIDANCE AS TO INSTALLATION INTENT AND DO NOT NECESSARILY SHOW ALL COMPONENTS REQUIRED.

SHEET NOTES:

1. 3" VENT UP.
2. 3" GREASE WASTE UP.
3. 4" VENT UP.
4. RUN FULL SIZE INDIRECT WASTE FROM ITEM #P21, #P22 & #P27 TO ED-1, TERMINATE WITH APPROVED AIR GAP.
5. RUN FULL SIZE INDIRECT WASTE FROM ITEM #P08 TO FS-1, TERMINATE WITH APPROVED AIR GAP.
6. RUN FULL SIZE INDIRECT WASTE FROM ITEM #P08 & #P16 TO FS-1, TERMINATE WITH APPROVED AIR GAP.
7. RUN FULL SIZE INDIRECT WASTE FROM ITEM #P08, #P21 & #P22 TO ES-1, TERMINATE WITH APPROVED AIR GAP.
8. 4" WASTE. REFER TO CIVIL PLANS FOR CONTINUATION.

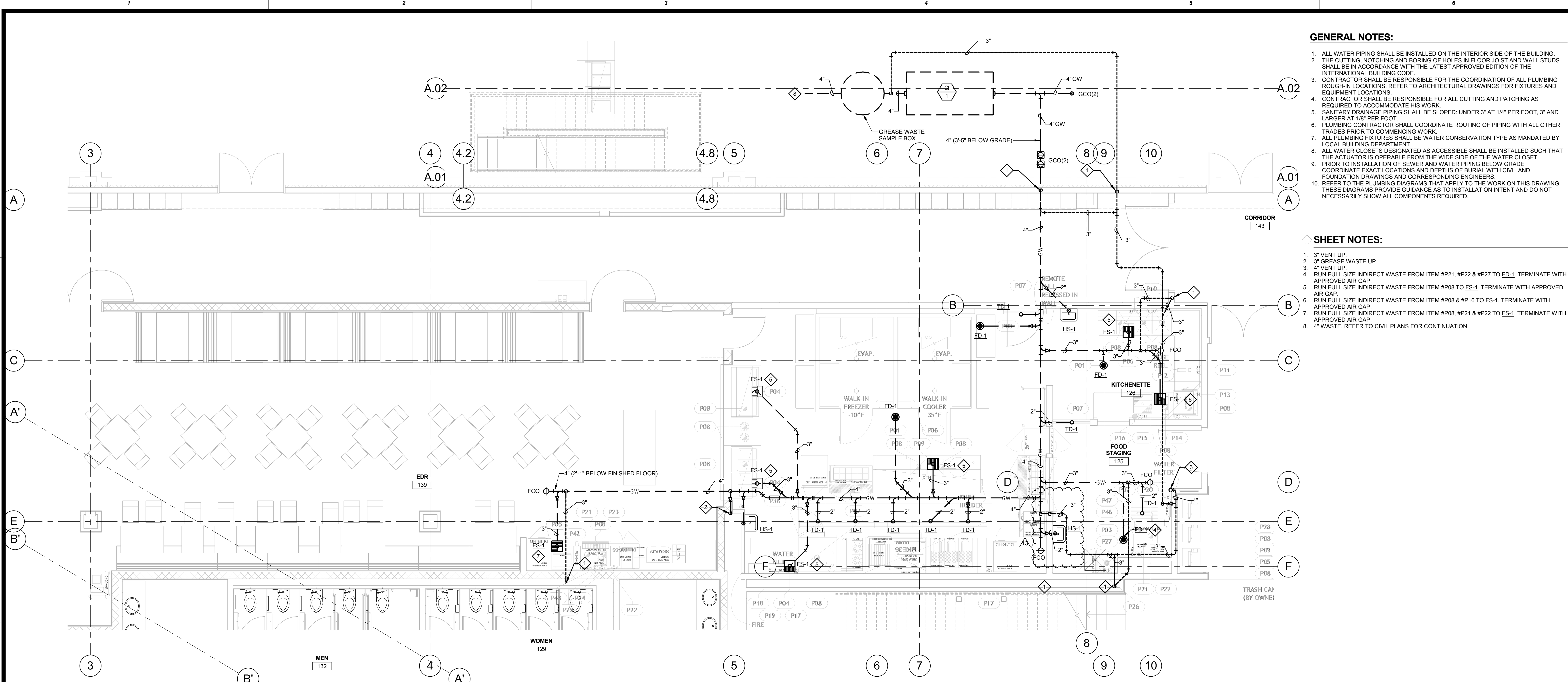

PLUMBING ENLARGED PLAN - FOOD SERVICE - EDR

1
RFS-101 1/4" = 1'-0"

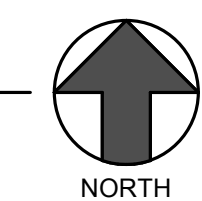

7/16/2018 3:36:42 PM



CASINO 4

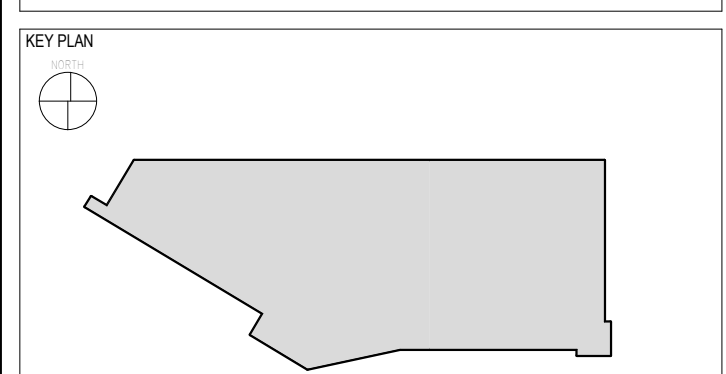

No.	Description	Date
2	ADDENDUM #2	05/04/2018
10	BULLETIN #7	07/09/2018
13	BULLETIN #10	07/20/2018

PLUMBING ENLARGED WASTE & VENT PLAN - FOOD SERVICE

CONSTRUCTION SET

PROJECT NO: L17325
DRAWN BY: MSA
CHECKED BY: PE
ISSUE DATE: 5/4/2018

PFS-101
Scale 1/4" = 1'-0"

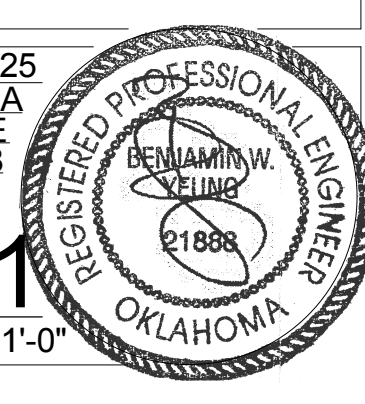

This document, and the ideas and designs incorporated herein, as an instrument of professional service, is the property of EDMONSON REED ASSOCIATES, and is not to be used, in whole or in part, for any other project, without the written authorization of EDMONSON REED ASSOCIATES.

INTERIOR ARCHITECTURE

ICJ Architecture
120 Hayslope Avenue
Suite 400
Hartford, CT 06106
860-247-9226

STRUCTURAL ENGINEERING

Chavez-Grievos Consulting Engineers, Inc.
4700 Lincoln Road NE
Suite 102
Albuquerque, NM 87109
505-344-4080

MEP ENGINEERING

MSA Engineering Consultants
370 E. Windmill Ln.
Suite 100
Las Vegas, NV 89123
702-996-1100

CIVIL ENGINEERING / SURVEYING

Native Plans Surveying and Mapping / RK & Associates PLC
5807 S. Garnett Rd.
Suite K
Tulsa, OK 74146
918-234-7596

LOW VOLTAGE / THEME LIGHTING

ME Engineers
29 W. 38th St.
5th Floor
New York, NY 10018
212-447-6770

FOOD SERVICES

Hestman Group, LLC
7645 E. 63rd St.
Suite 201
Tulsa, OK 74133
918-935-5036

CHEROKEE HARD ROCK CASINO 4

CASINO 4

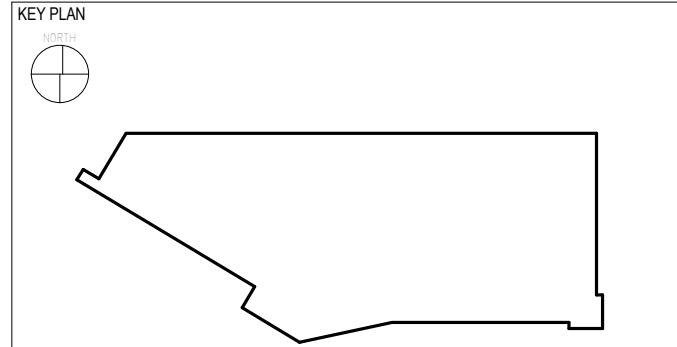

No.	Description	Date
2	ADDENDUM #2	05/04/2018
10	BULLETIN #7	07/09/2018
13	BULLETIN #10	07/20/2018

PLUMBING ENLARGED WASTE & VENT PLAN - FOOD SERVICE

CONSTRUCTION SET

PROJECT NO: L17325
OWNER: MSA
DESIGNER: PE
ISSUE DATE: 5/4/2018

PFS-103
Scale: 1/4" = 1'-0"



GENERAL NOTES:

1. ALL WATER PIPING SHALL BE INSTALLED ON THE INTERIOR SIDE OF THE BUILDING.
2. THE CUTTING, NOTCHING AND BORING OF HOLES IN FLOOR JOIST AND WALL STUDS SHALL BE IN ACCORDANCE WITH THE LATEST APPROVED EDITION OF THE INTERNATIONAL BUILDING CODE.
3. CONTRACTOR SHALL BE RESPONSIBLE FOR THE COORDINATION OF ALL PLUMBING ROUGH-IN LOCATIONS. REFER TO ARCHITECTURAL DRAWINGS FOR FIXTURES AND EQUIPMENT LOCATIONS.
4. CONTRACTOR SHALL BE RESPONSIBLE FOR ALL CUTTING AND PATCHING AS REQUIRED TO ACCOMMODATE HIS WORK.
5. SANITARY DRAINAGE PIPING SHALL BE SLOPED UNDER 3" AT 1/4" PER FOOT, 3" AND LARGER AT 1/8" PER FOOT.
6. PLUMBING CONTRACTOR SHALL COORDINATE ROUTING OF PIPING WITH ALL OTHER TRADES PRIOR TO COMMENCING WORK.
7. ALL PLUMBING FIXTURES SHALL BE WATER CONSERVATION TYPE AS MANDATED BY LOCAL BUILDING DEPARTMENT.
8. ALL WATER CLOSETS DESIGNATED AS ACCESSIBLE SHALL BE INSTALLED SUCH THAT THE ACTUATOR IS OPERABLE FROM THE WIDE SIDE OF THE WATER CLOSET.
9. PRIOR TO INSTALLATION OF SEWER AND WATER PIPING BELOW GRADE COORDINATE EXACT LOCATIONS AND DEPTHS OF BURIAL WITH CIVIL AND FOUNDATION DRAWINGS AND CORRESPONDING ENGINEERS.
10. REFER TO THE PLUMBING DIAGRAMS THAT APPLY TO THE WORK ON THIS DRAWING. THESE DIAGRAMS PROVIDE GUIDANCE AS TO INSTALLATION INTENT AND DO NOT NECESSARILY SHOW ALL COMPONENTS REQUIRED.

SHEET NOTES:

1. 3" VENT UP.
2. 3" WASTE UP.
3. 4" VENT UP.
4. 2" VENT UP.
5. REFER TO PLUMBING WASTE & VENT PARTIAL PLANS FOR CONTINUATION.
6. ROUTE FULL SIZE INDIRECT WASTE FROM ITEM #P08, #P21 & #P22 TO ED-1. TERMINATE WITH APPROVED AIR GAP.
7. ROUTE FULL SIZE INDIRECT WASTE FROM ITEM #P08 TO FS-1. TERMINATE WITH APPROVED AIR GAP.
8. ROUTE FULL SIZE INDIRECT WASTE FROM ITEM #P21 & #P22 TO ED-1. TERMINATE WITH APPROVED AIR GAP.

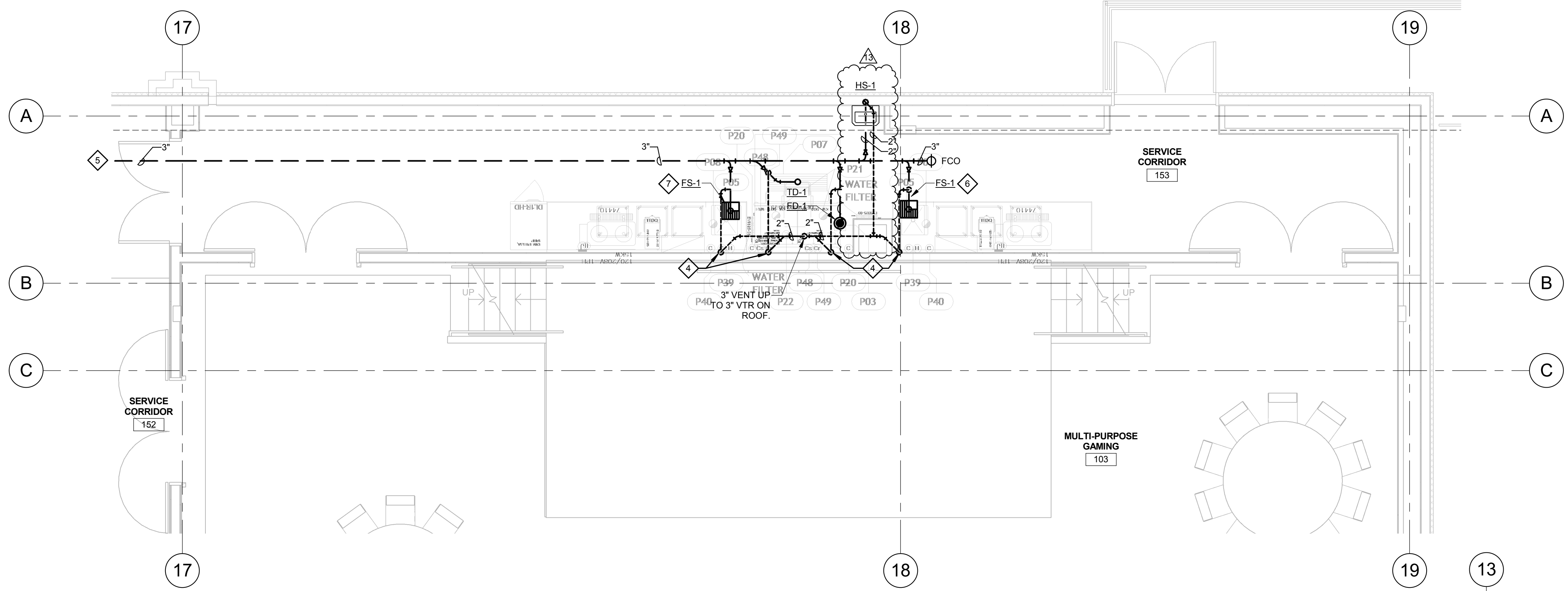

1
RFS-103 1/4" = 1'-0"
NORTH

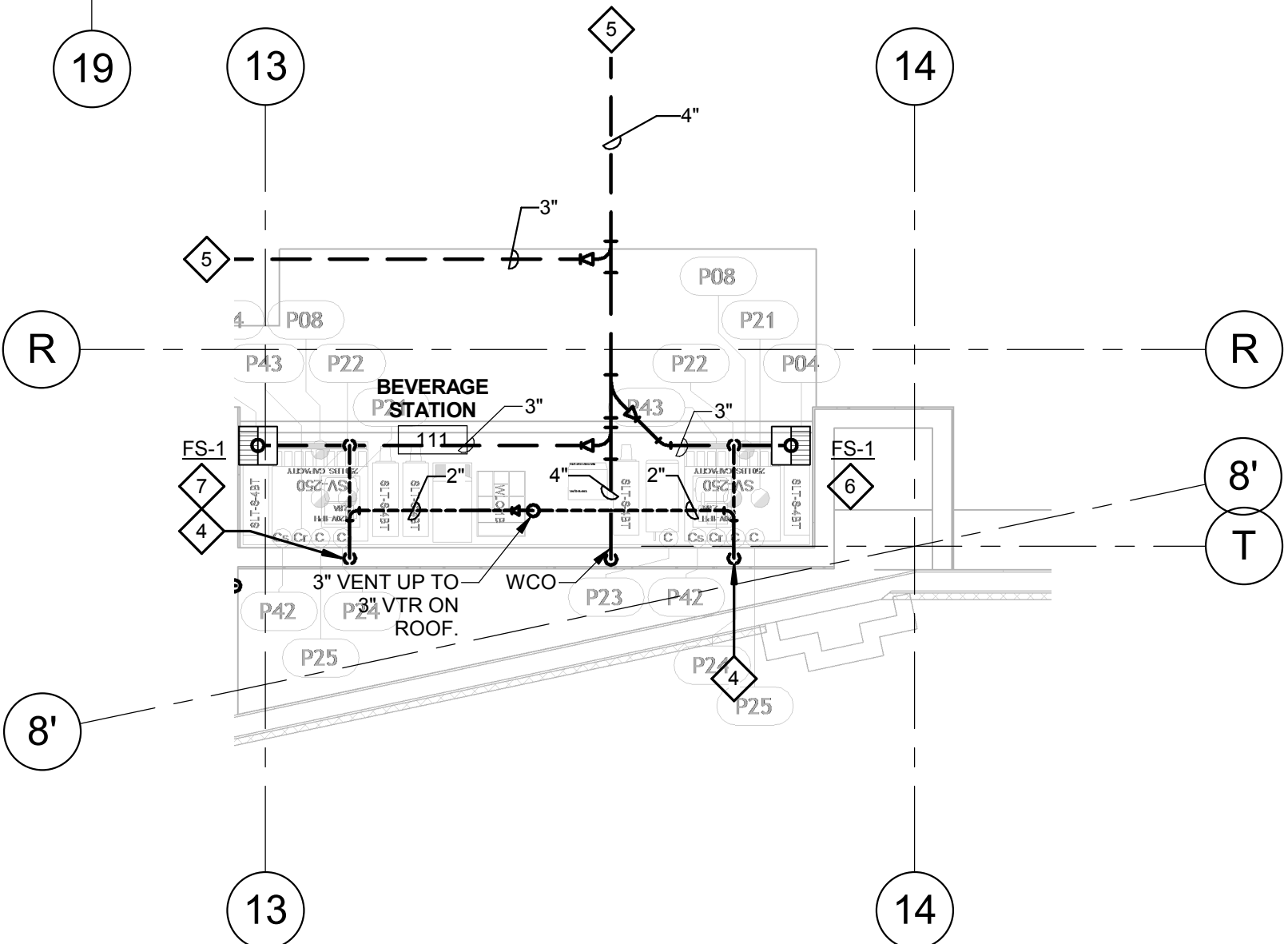

3
RFS-103 1/4" = 1'-0"
NORTH

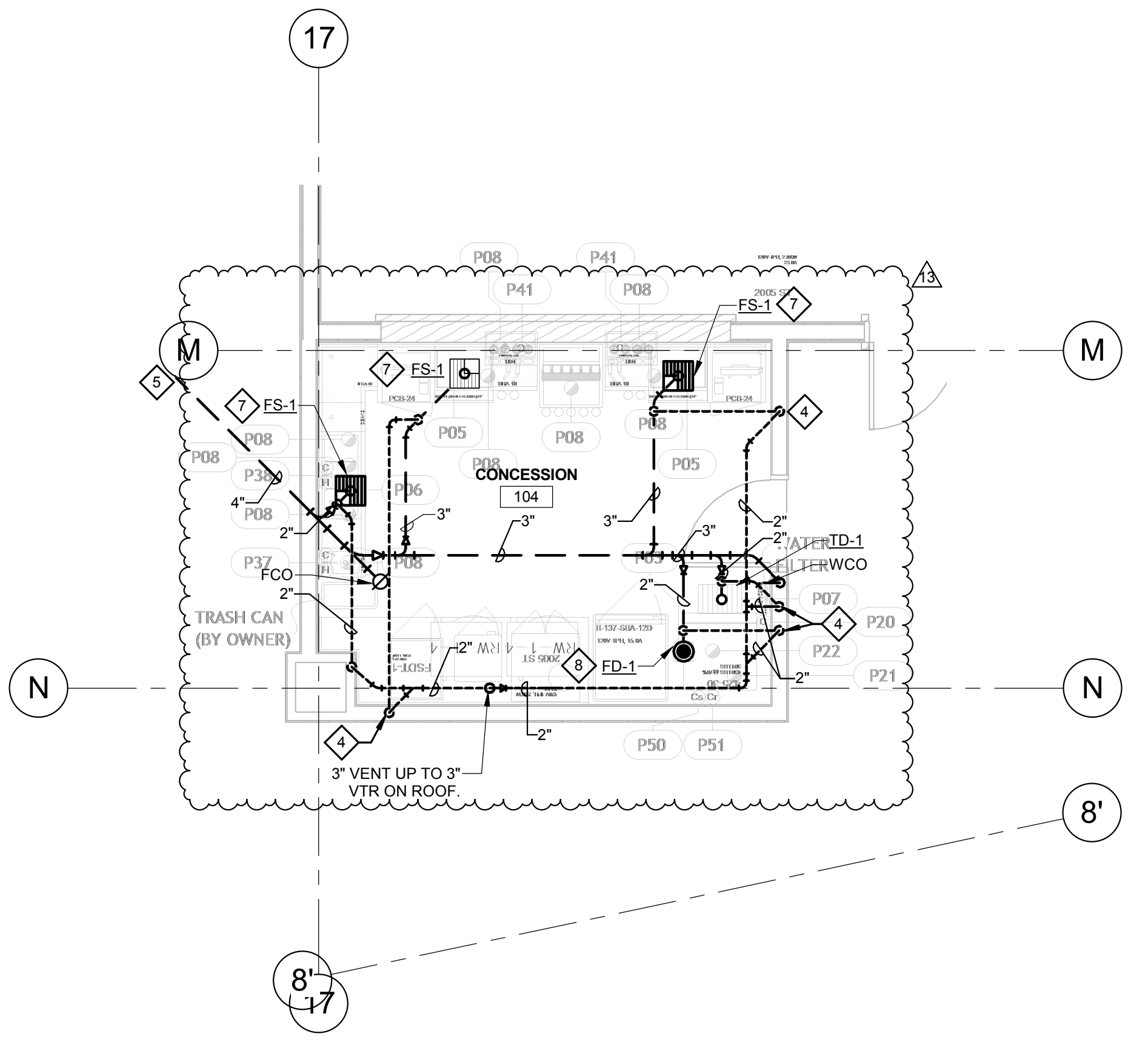

2
RFS-103 1/4" = 1'-0"
NORTH

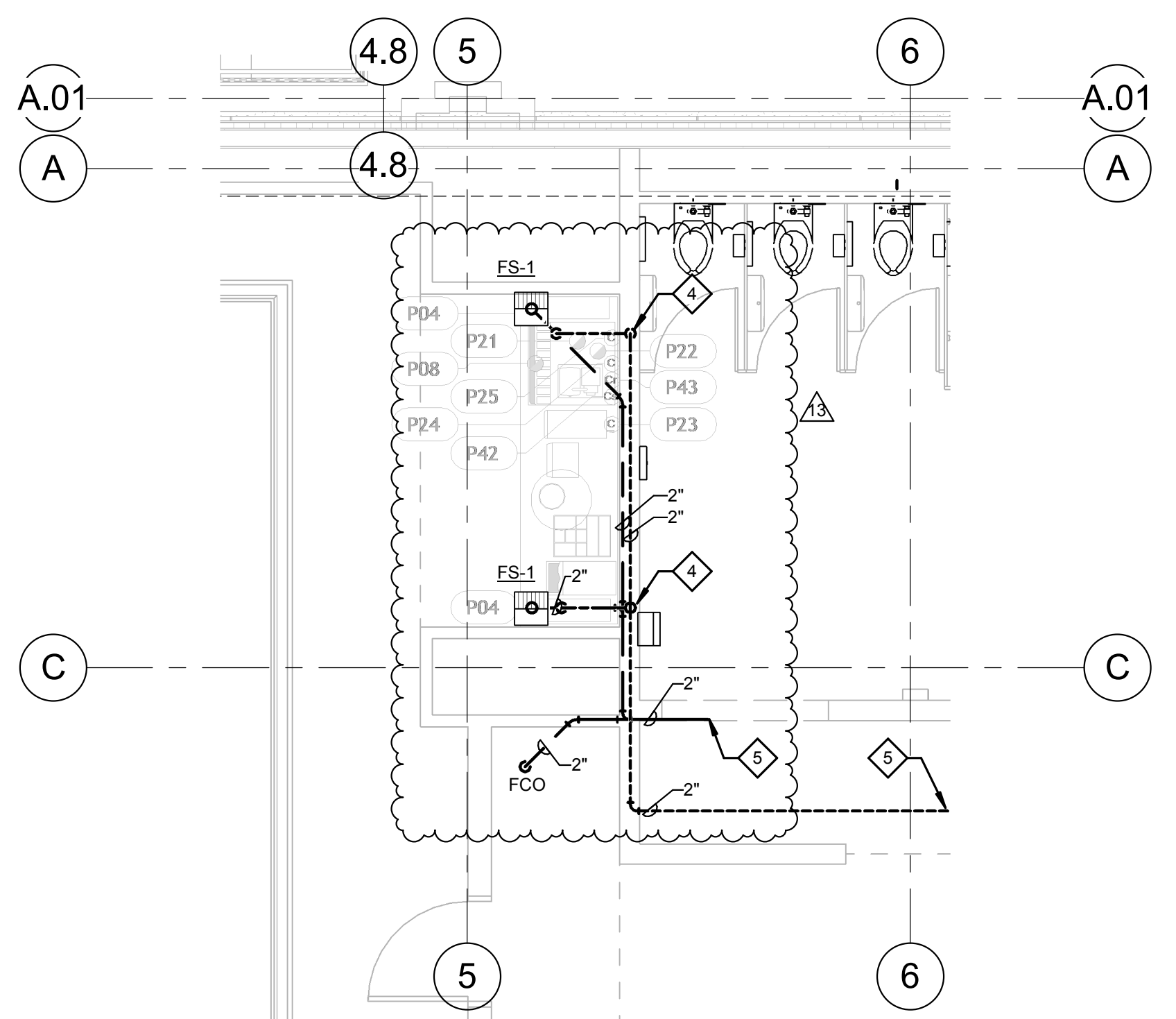

4
RFS-103 1/4" = 1'-0"
NORTH

7/19/2018 2:15:32 PM



This document, and the ideas and designs incorporated herein, as an instrument of professional service, is the property of EDMONDSON REED ASSOCIATES, and is not to be used, in whole or in part, for any other project, without the written authorization of EDMONDSON REED ASSOCIATES.

INTERIOR ARCHITECTURE

IC Architecture
120 Hayslope Avenue
Suite 400
Hartford, CT 06106
860-247-9226

STRUCTURAL ENGINEERING

Chavez-Grievens Consulting Engineers, Inc.
4700 Lincoln Road NE
Suite 102
Albuquerque, NM 87109
505-344-4080

MEP ENGINEERING

MSA Engineering Consultants
370 E. Windmill Ln.
Suite 100
Las Vegas, NV 89123
702-996-1100

CIVIL ENGINEERING / SURVEYING

Native Plans Surveying and Mapping / RK & Associates PLC
5807 S. Garnett Rd.
Suite K
Tulsa, OK 74146
918-234-7596

LOW VOLTAGE / THEME LIGHTING

ME Engineers
29 W. 38th St.
5th Floor
New York, NY 10018
212-447-6770

FOOD SERVICES

Hestman Group, LLC
7645 E. 63rd St.
Suite 201
Tulsa, OK 74133
918-935-5036

CHEROKEE HARD ROCK CASINO 4

GENERAL NOTES:

1. ALL WATER PIPING SHALL BE INSTALLED ON THE INTERIOR SIDE OF THE BUILDING.
2. THE CUTTING, NOTCHING AND BORING OF HOLES IN FLOOR JOIST AND WALL STUDS SHALL BE IN ACCORDANCE WITH THE LATEST APPROVED EDITION OF THE INTERNATIONAL BUILDING CODE.
3. CONTRACTOR SHALL BE RESPONSIBLE FOR THE COORDINATION OF ALL PLUMBING THROUGH-IN LOCATIONS. REFER TO ARCHITECTURAL DRAWINGS FOR FIXTURES AND EQUIPMENT LOCATIONS.
4. CONTRACTOR SHALL BE RESPONSIBLE FOR ALL CUTTING AND PATCHING AS REQUIRED TO ACCOMMODATE HIS WORK.
5. SANITARY DRAINAGE PIPING SHALL BE SLOPED: UNDER 3" AT 1/4" PER FOOT, 3" AND LARGER AT 1/8" PER FOOT.
6. PLUMBING CONTRACTOR SHALL COORDINATE ROUTING OF PIPING WITH ALL OTHER TRADES PRIOR TO COMMENCING WORK.
7. ALL PLUMBING FIXTURES SHALL BE WATER CONSERVATION TYPE AS MANDATED BY LOCAL BUILDING DEPARTMENT.
8. ALL WATER CLOSETS DESIGNATED AS ACCESSIBLE SHALL BE INSTALLED SUCH THAT THE ACTUATOR IS OPERABLE FROM THE WIDE SIDE OF THE WATER CLOSET.
9. PRIOR TO INSTALLATION OF SEWER AND WATER PIPING BELOW GRADE COORDINATE EXACT LOCATIONS AND DEPTHS OF BURIAL WITH CIVIL AND FOUNDATION DRAWINGS AND CORRESPONDING ENGINEERS.
10. REFER TO THE PLUMBING DIAGRAMS THAT APPLY TO THE WORK ON THIS DRAWING. THESE DIAGRAMS PROVIDE GUIDANCE AS TO INSTALLATION INTENT AND DO NOT NECESSARILY SHOW ALL COMPONENTS REQUIRED.
11. WHERE APPLICABLE, WATER SUPPLY TO CARBONATORS AND COFFEE MACHINES TO BE PROVIDED WITH A WATTS #LF009QTS BACKFLOW PREVENTER. ICE MACHINES TO BE REFER TO KITCHEN DRAWINGS FOR ITEM NUMBERS.
12. REFER TO KITCHEN DOCUMENTS FOR ADDITIONAL FIXTURES NEEDING WATER SUPPLY OR DRAIN CONNECTIONS NOT SHOWN HERE. SUBMIT AN RFI DURING BID PROCESS FOR CLARIFICATION IF REQUIRED.

SHEET NOTES:

1. ROUTE 3/4" CW & HW DN WALL TO FAUCET (ITEM #P10).
2. ROUTE 3/4" CW & HW DN HOSE REEL (ITEM #P11).
3. ROUTE 3/4" HW DN IN WALL TO DISHWASHER (ITEM #P13).
4. ROUTE 3/4" CW & HW UP FROM BELOW TO PRE-RINSE FAUCET (ITEM #P15).
5. ROUTE 3/4" CW UP FROM BELOW TO DRAIN WATER TEMPERING DEVICE (ITEM #P14).
6. ROUTE 3/4" CW & HW UP FROM BELOW TO HOSE BIBB (ITEM #P26).
7. ROUTE 3/4" CW DOWN IN WALL TO WATER FILTER AND EXTEND 1/2" CW TO ICE MAKER (ITEM #P22).
8. ROUTE 3/4" CW & HW DN IN CHASE TO BELOW FLOOR TO SERVE ITEMS P14/P15/P26.
9. ROUTE 3/4" CW & HW UP FROM BELOW TO FAUCET (ITEM #P09).
10. ROUTE 1 1/4" CW DN TO FIRE SUPPRESSION SYSTEM (ITEM #P19). PROVIDE WITH LOCKABLE SHUT-OFF VALVE.
11. ROUTE 3/4" CW DN TO WATER FILTER AND EXTEND 3/4" CW TO COMBI-OVEN (ITEM #P19).
12. ROUTE 3/4" HW DN WALL TO SERVING COUNTER (ITEM #P36).
13. ROUTE 3/4" CW DN WALL TO CARBONATOR (ITEM #P24). PROVIDE WITH WATTS #LF009QTS BACKFLOW PREVENTER.
14. ROUTE 3/4" CW DN WALL TO CARBONATOR (ITEM #P25). PROVIDE WITH WATTS #LF009QTS BACKFLOW PREVENTER.
15. ROUTE 3/4" CW & HW DN TO HAND SINK. PROVIDE WITH SYMMONS 7-102 OR EQUIVALENT. SET DISCHARGE TEMPERATURE TO 105°F.
16. MPG DN TO SALAMANDER BROILER / RANGE / GRIDDLE / CHAR BROILER / FRYER BANK / COMBI OVEN (ITEM #P17).
17. REFER TO PLUMBING ENLARGED PLANS FOR CONTINUATION.
18. 2 1/2" CW, 3/4" HW AND 3/4" HW UP TO SECOND FLOOR TOILETS.
19. GAS PRESSURE REGULATOR. REFER TO GAS ISOMETRIC DIAGRAM FURTHER INFORMATION.
20. PROVIDE EMERGENCY GAS SOLINOID VALVE IN ACCESSIBLE LOCATION.
21. REFER TO PLUMBING PARTIAL PLANS FOR CONTINUATION.

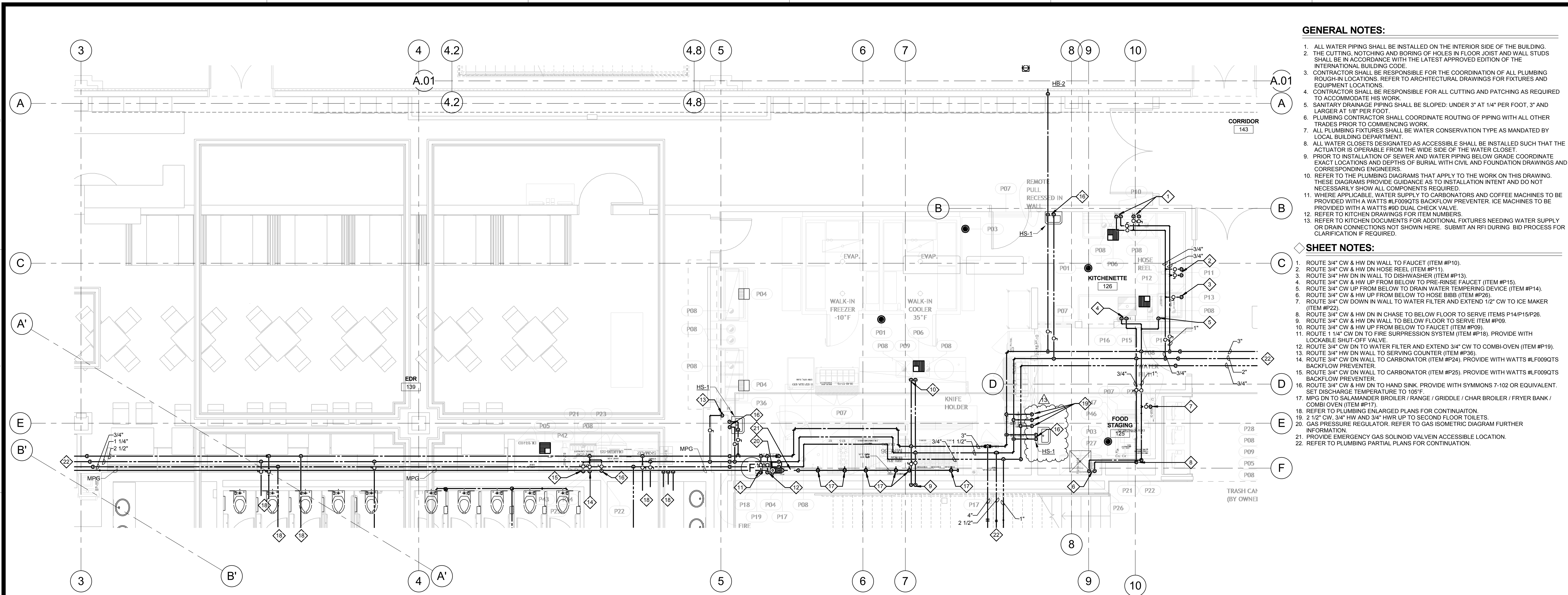

PLUMBING ENLARGED PLAN - FOOD SERVICE - EDR

1
RFS-104 1/4" = 1'-0"



CASINO 4

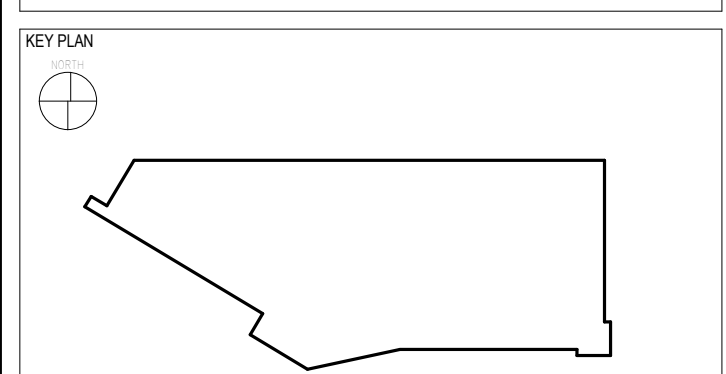

No.	Description	Date
2	ADDENDUM #2	05/04/2018
13	BULLETIN #10	07/20/2018

PLUMBING ENLARGED WTR & GAS PLAN - FOOD SERVICE

CONSTRUCTION SET

PROJECT NO: L17325
DRAWN BY: MSA
CHECKED BY: PE
ISSUE DATE: 5/4/2018

PFS-104
Scale 1/4" = 1'-0"

7/18/2018 5:40:34 PM

This document, and the ideas and designs incorporated herein, are an instrument of professional service, is the property of EDMONDSON REED ASSOCIATES, and is not to be used, in whole or in part, for any other project, without the written authorization of EDMONDSON REED ASSOCIATES.

INTERIOR ARCHITECTURE

CJ Architecture
120 Hayslope Avenue
Suite 400
Hartford, CT 06106
860-247-9226

STRUCTURAL ENGINEERING

Chavez-Grievos Consulting Engineers, Inc.
4700 Lincoln Road NE
Suite 102
Albuquerque, NM 87109
505-344-4080

MEP ENGINEERING

MSA Engineering Consultants
370 E. Windmill Ln.
Suite 100
Las Vegas, NV 89123
702-996-1100

CIVIL ENGINEERING / SURVEYING

Native Plans Surveying and Mapping / RK & Associates PLC
5807 S. Garnett Rd.
Suite K
Tulsa, OK 74146
918-234-7596

LOW VOLTAGE / THEME LIGHTING

ME Engineers
29 W. 38th St.
5th Floor
New York, NY 10018
212-447-6770

FOOD SERVICES

Hestman Group, LLC
7645 E. 63rd St.
Suite 201
Tulsa, OK 74133
918-935-5036

GENERAL NOTES:

1. ALL WATER PIPING SHALL BE INSTALLED ON THE INTERIOR SIDE OF THE BUILDING.
2. THE CUTTING, NOTCHING AND BORING OF HOLES IN FLOOR JOIST AND WALL STUDS SHALL BE IN ACCORDANCE WITH THE LATEST APPROVED EDITION OF THE INTERNATIONAL BUILDING CODE.
3. CONTRACTOR SHALL BE RESPONSIBLE FOR THE COORDINATION OF ALL PLUMBING ROUGH-IN LOCATIONS. REFER TO ARCHITECTURAL DRAWINGS FOR FIXTURES AND EQUIPMENT LOCATIONS.
4. CONTRACTOR SHALL BE RESPONSIBLE FOR ALL CUTTING AND PATCHING AS REQUIRED TO ACCOMMODATE HIS WORK.
5. SANITARY DRAINAGE PIPING SHALL BE SLOPED: UNDER 3" AT 1/4" PER FOOT, 3" AND LARGER AT 1/8" PER FOOT.
6. PLUMBING CONTRACTOR SHALL COORDINATE ROUTING OF PIPING WITH ALL OTHER TRADES PRIOR TO COMMENCING WORK.
7. ALL PLUMBING FIXTURES SHALL BE WATER CONSERVATION TYPE AS MANDATED BY LOCAL BUILDING DEPARTMENT.
8. ALL WATER CLOSETS DESIGNATED AS ACCESSIBLE SHALL BE INSTALLED SUCH THAT THE ACTUATOR IS OPERABLE FROM THE WIDE SIDE OF THE WATER CLOSET.
9. PRIOR TO INSTALLATION OF SEWER AND WATER PIPING BELOW GRADE COORDINATE EXACT LOCATIONS AND DEPTHS OF BURIAL WITH CIVIL AND FOUNDATION DRAWINGS AND CORRESPONDING ENGINEERS.
10. REFER TO THE PLUMBING DIAGRAMS THAT APPLY TO THE WORK ON THIS DRAWING. THESE DIAGRAMS PROVIDE GUIDANCE AS TO INSTALLATION INTENT AND DO NOT NECESSARILY SHOW ALL COMPONENTS REQUIRED.
11. WHERE APPLICABLE, WATER SUPPLY TO CARBONATORS AND COFFEE MACHINES TO BE PROVIDED WITH A WATTS #LF090QTS BACKFLOW PREVENTER. ICE MACHINES TO BE PROVIDED WITH A WATTS #9D DUAL CHECK VALVE.
12. REFER TO KITCHEN DRAWINGS FOR ITEM NUMBERS.
13. REFER TO KITCHEN DOCUMENTS FOR ADDITIONAL FIXTURES NEEDING WATER SUPPLY OR DRAIN CONNECTIONS NOT SHOWN HERE. SUBMIT AN RFI DURING BID PROCESS FOR CLARIFICATION IF REQUIRED.

SHEET NOTES:

1. ROUTE 3/4" CW DOWN IN WALL TO BEVERAGE COUNTER (ITEM #P40). PROVIDE WITH WATTS #9D DUAL CHECK VALVE.
2. ROUTE 3/4" CW & HW DN TO FAUCET (ITEM #P39). PROVIDE 3/4" HW LINE CONNECTION TO THE 3/4" HW LINE UPSTREAM OF HW LINE SHUT-OFF VALVE BELOW COUNTER.
3. ROUTE 3/4" CW & HW DN TO FAUCET (ITEM #P39).
4. ROUTE 3/4" CW DOWN IN WALL TO WATER FILTER AND EXTEND 1/2" CW TO ICE MAKER (ITEM #P20).
5. ROUTE 3/4" CW DOWN IN WALL TO BEVERAGE COUNTER (ITEM #P23). PROVIDE WITH WATTS #LF090QTS BACKFLOW PREVENTER.
6. ROUTE 3/4" CW DOWN IN WALL TO CARBONATOR (ITEM #P24). PROVIDE WITH WATTS #LF090QTS BACKFLOW PREVENTER.
7. ROUTE 3/4" CW DOWN IN WALL TO ICE MAKER (ITEM #P25). PROVIDE WITH WATTS #9D DUAL CHECK VALVE.
8. ROUTE 3/4" CW & HW DN TO HAND SINK (ITEM #P37). PROVIDE 3/4" HW LINE CONNECTION TO THE 3/4" HW LINE UPSTREAM OF HW LINE SHUT-OFF VALVE BELOW COUNTER. PROVIDE WITH SYMMONS 7-102 OR EQUIVALENT. SET DISCHARGE TEMPERATURE TO 105°F.
9. ROUTE 3/4" CW DOWN IN WALL TO CARBONATOR (ITEM #P32). PROVIDE WITH WATTS #LF090QTS BACKFLOW PREVENTER.
10. ROUTE 3/4" CW DOWN IN WALL SERVING CARBONATORS.
11. ROUTE 3/4" CW & HW DN TO HAND SINK. PROVIDE WITH SYMMONS 7-102 OR EQUIVALENT. SET DISCHARGE TEMPERATURE TO 105°F.
12. PROVIDE LINE SIZE BALANCING VALVE INCLUDING CHECK VALVE AND BALL VALVE. BALANCING VALVE SHALL BE B&C CIRCUIT SETTER MODEL RF-125 LF OR EQUIVALENT SET AT 1.0 GPM FLOW. PROVIDE WITH 12"x12" MIN. ACCESS PANEL WHERE REQUIRED.
13. ROUTE 3/4" CW BELOW COUNTER TO CARBONATOR (ITEM #P41). PROVIDE WITH WATTS #LF090QTS BACKFLOW PREVENTER.
14. ROUTE 3/4" CW & HW DN TO FAUCET (ITEM #P38).

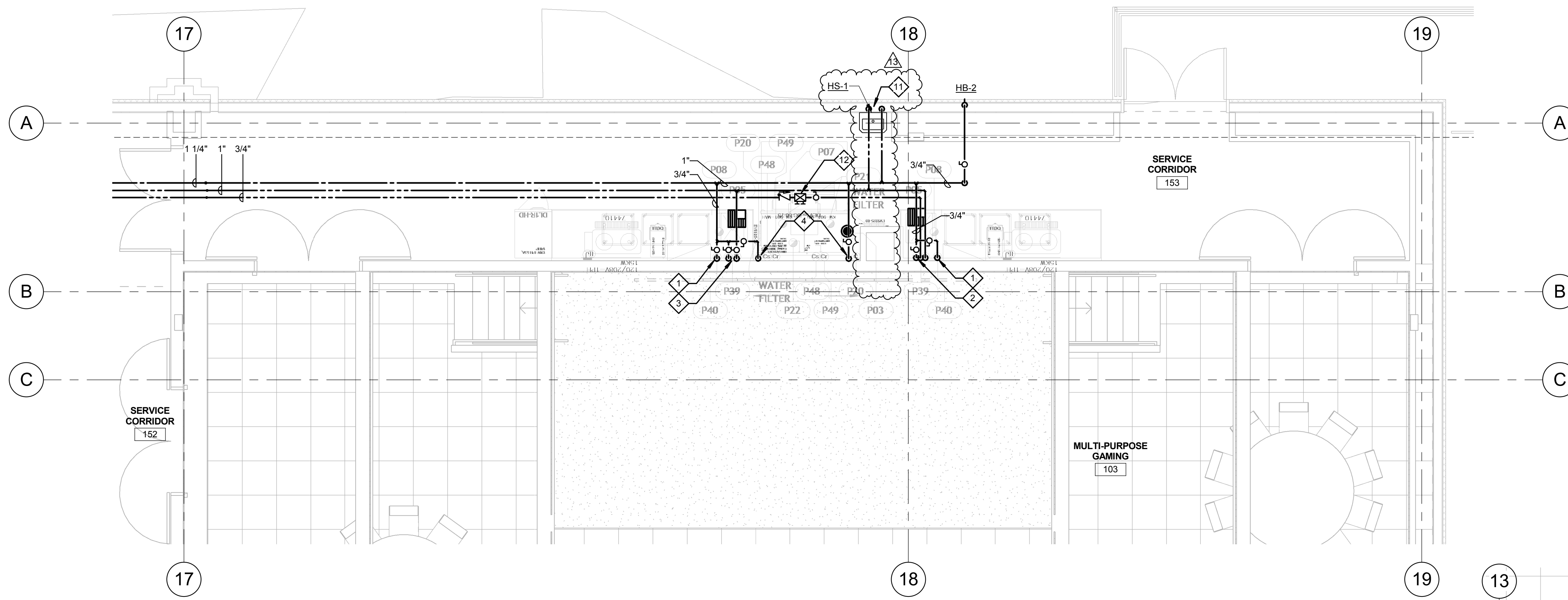

1
RFS-106 1/4" = 1'-0"
**PLUMBING ENLARGED PLAN - WTR & GAS -
FOOD SERVICE - EVENT CATERING**

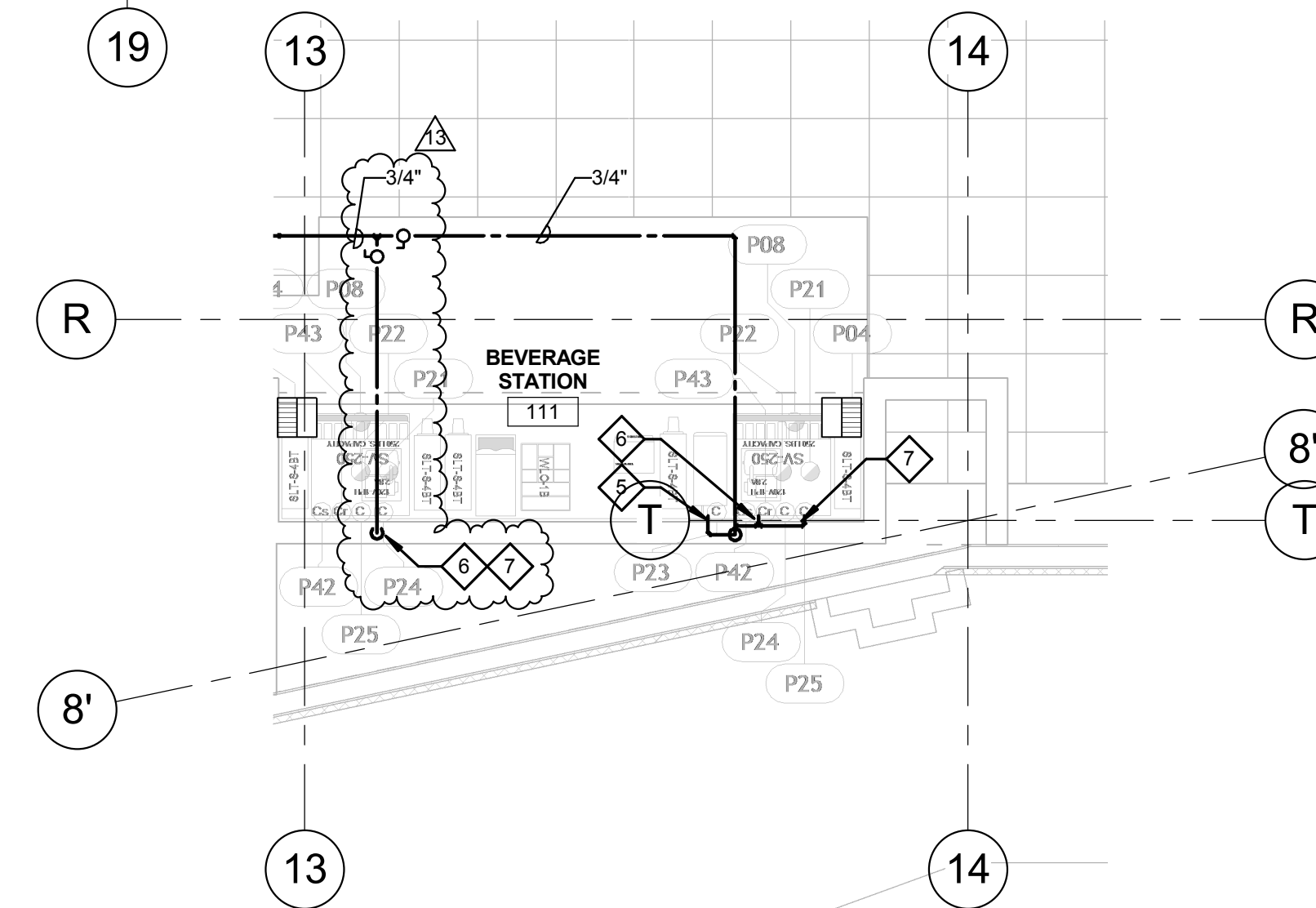
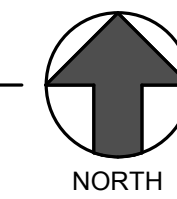

3
RFS-106 1/4" = 1'-0"
**PLUMBING ENLARGED PLAN - WTR & GAS -
FOOD SERVICE - LOWER LEVEL COMP. BEVE.
STATION**

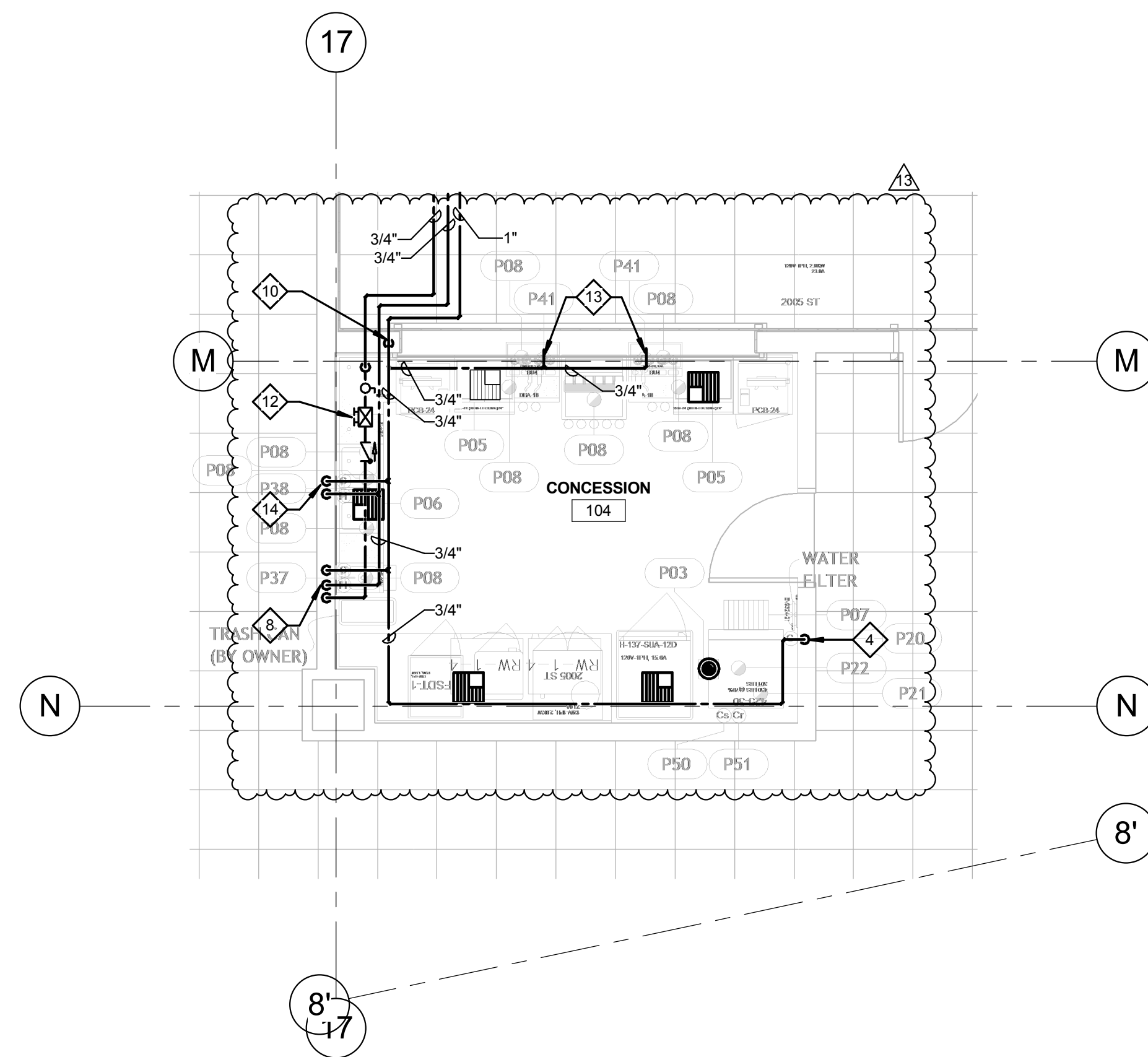
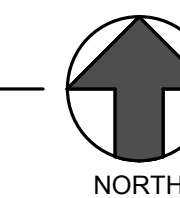

2
RFS-106 1/4" = 1'-0"
**PLUMBING ENLARGED PLAN - WTR & GAS -
FOOD SERVICE - CONCESSION STAND**

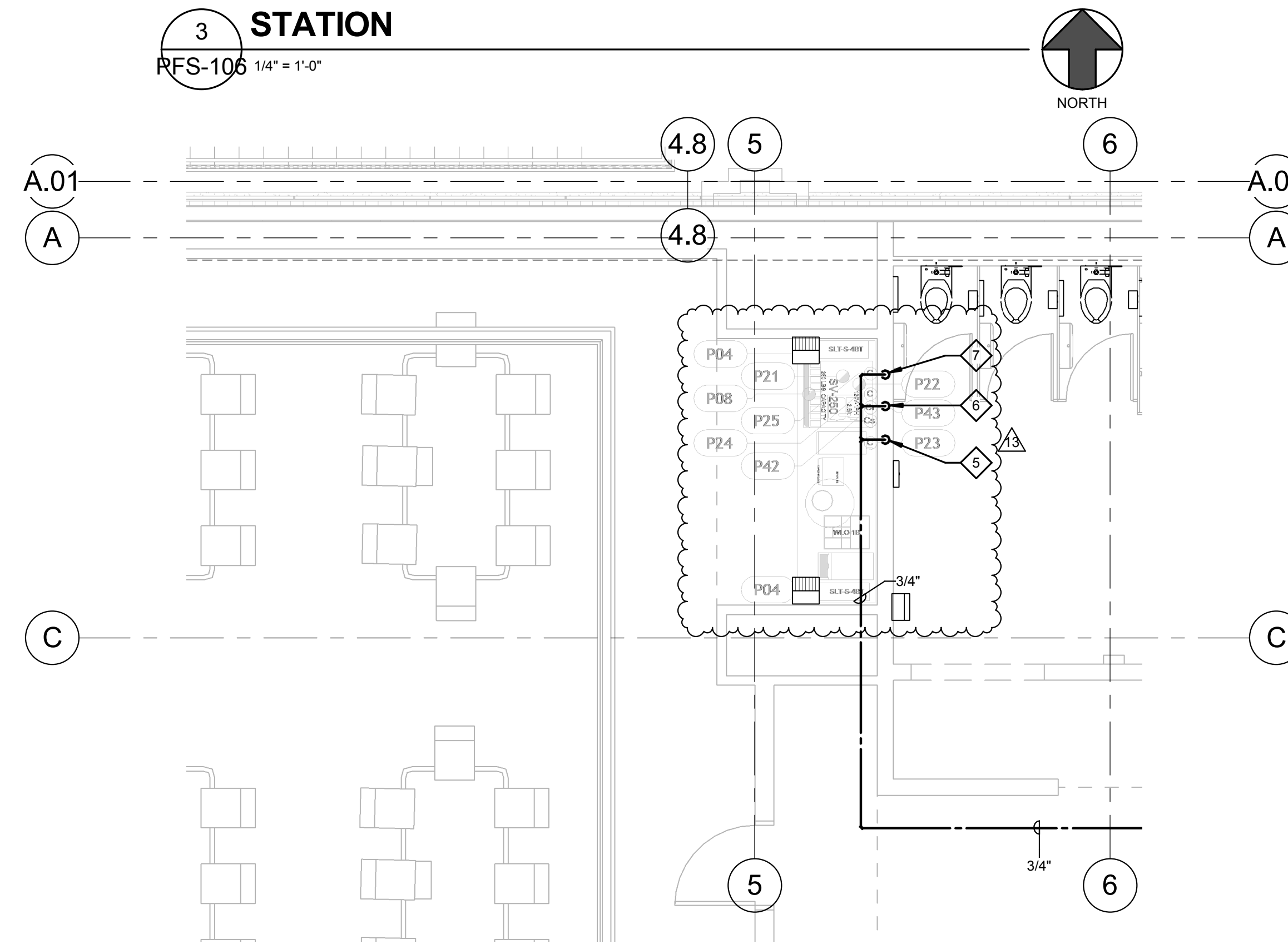
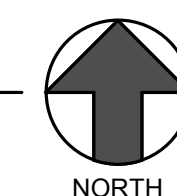

4
RFS-106 1/4" = 1'-0"
**PLUMBING ENLARGED PLAN - WASTE & VENT -
FOOD SERVICE - UPPER LEVEL COMP. BEVE.
STATION**

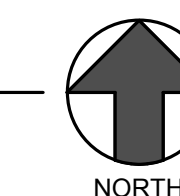

CHEROKEE HARD ROCK CASINO 4

CASINO 4

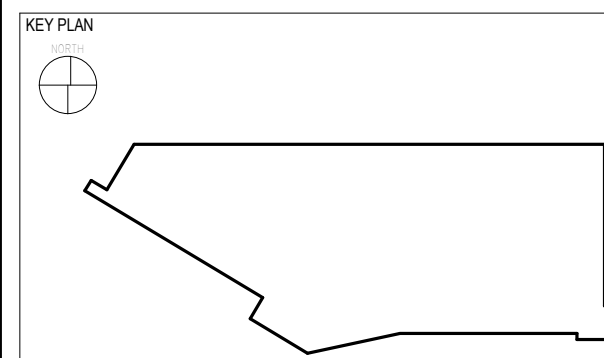

No.	Description	Date
2	ADDENDUM #2	05/04/2018
13	BULLETIN #10	07/20/2018

**PLUMBING ENLARGED WTR & GAS
PLAN - FOOD SERVICE**

CONSTRUCTION SET

PROJECT NO: L17325
DRAWN BY: MSA
CHECKED BY: PE
ISSUE DATE: 5/4/2018



PFS-106
Scale 1/4" = 1'-0"

7/18/2018 3:41:02 PM

DRAWING INDEX

SHEET NUMBER	SHEET TITLE	SUB SET - NOT FOR CONSTRUCTION DATE: 04/23/2018	ADDENDUM #2 DATE: 05/04/2018	ADDENDUM #4 DATE: 06/17/2018	ADDENDUM #5 DATE: 06/22/2018	BULLETIN #1 DATE: 07/09/2018	BULLETIN #10 DATE: 07/29/2018
E-000	SYMBOL LIST						
E-001	GENERAL NOTES						
E-002	SCHEDULES AND NOTES						
E-003	ELECTRICAL DIAGRAMS						
E-004	SINGLE LINE DIAGRAM						
E-005	SINGLE LINE DIAGRAM						
E-006	PANEL SCHEDULES						
E-007	PANEL SCHEDULES						
E-008	PANEL SCHEDULES						
E-010	DIMMER SCHEDULES						
E-011	LIGHTING FIXTURE SCHEDULE						
E-100	ELECTRICAL SITE PLAN						
E-110	FIRST FLOOR ELECTRICAL OVERVIEW PLAN						
E-111	FIRST FLOOR POWER PLAN AREA 1						
E-111M	FIRST FLOOR MECHANICAL POWER PLAN AREA 1						
E-112	FIRST FLOOR POWER PLAN AREA 2						
E-112M	FIRST FLOOR MECHANICAL POWER PLAN AREA 2						
E-113	FIRST FLOOR POWER PLAN AREA 3						
E-120	SECOND FLOOR ELECTRICAL OVERVIEW PLAN						
E-122	SECOND FLOOR POWER PLAN AREA 2						
E-122M	SECOND FLOOR MECHANICAL POWER PLAN AREA 2						
EC-111	FIRST FLOOR LIGHTING PLAN AREA 1						
EC-112	FIRST FLOOR LIGHTING PLAN AREA 2						
EC-113	FIRST FLOOR LIGHTING PLAN AREA 3						
EC-122	SECOND FLOOR LIGHTING PLAN AREA 2						
E-131	ELECTRICAL ROOF PLAN AREA 1						
E-132	ELECTRICAL ROOF PLAN AREA 2						
E-400	ENLARGED ELECTRICAL ROOM PLANS						
ELT002	SITE LIGHTING PLAN						
ELT111	FIRST FLOOR LIGHTING PLAN AREA 1						
ELT112	FIRST FLOOR LIGHTING PLAN AREA 2						
ELT122	SECOND FLOOR LIGHTING PLAN AREA 2						
ELT200	INTERIOR LIGHTING ELEVATIONS						
ELT201	EXTERIOR LIGHTING ELEVATIONS						
EFS111	FOODSERVICE EQUIPMENT ELECTRICAL CONNECTION PLAN						
EFS112	FOODSERVICE EQUIPMENT ELECTRICAL CONNECTION PLAN						
EFS113	FOODSERVICE EQUIPMENT ELECTRICAL CONNECTION PLAN						
	TOTAL	34	34	19	17	19	2

ELECTRICAL SYMBOL LIST

NOTE: THIS IS A MASTER SCHEDULE. NOT ALL SYMBOLS AND/OR ABBREVIATIONS CONTAINED HEREIN MAY APPEAR ON THE DRAWINGS.

	FLUORESCENT FIXTURE - RECESSED, LAY-IN		SWITCHGEAR
	FLUORESCENT FIXTURE - SURFACE		PANELBOARD - SURFACE MOUNTED
	FLUORESCENT FIXTURE - SUSPENDED		PANELBOARD - FLUSH MOUNTED
	FLUORESCENT FIXTURE - OPEN STRIP WITH WIRE GUARD		EXISTING / RELOCATED PANELBOARD - SURFACE MOUNTED
	FLUORESCENT FIXTURE - WALL MOUNTED		EXISTING / RELOCATED PANELBOARD - FLUSH MOUNTED
	INCANDESCENT, H.I.D. OR MINI-FLUORESCENT - SURFACE OR RECESSED, PER FIXTURE SCHEDULE		TRANSFORMER
	INCANDESCENT, H.I.D. OR MINI-FLUORESCENT - WALL BRACKET		ENCLOSED CIRCUIT BREAKER
	INCANDESCENT, H.I.D. OR MINI-FLUORESCENT - WALL WASH		FIRE ALARM EQUIPMENT
	LOW VOLTAGE INCANDESCENT FIXTURE		COMBINATION FIRE/SMOKE DAMPER
	CHANDELIER (PROVIDE 5X STRUCTURAL BACKING)		SMOKE DAMPER
	FAN (PROVIDE 5X STRUCTURAL BACKING)		SHUNT TRIP STATION
	SPOTLIGHT - J-BOX OR TRACK MOUNTED - TRACK LENGTH AS INDICATED		CONTROL STATION AT +48" TO TOP UON (PER ADA)
	STEP LIGHT - SURFACE OR RECESSED, PER FIXTURE SCHEDULE		RELAY
	BOLLARD		CONTACTOR WITH INTEGRAL HOA SELECTOR
	POLE OR POST - ARM OR TOP MOUNTED CUT-OFF LUMINAIRE		MAGNETIC STARTER, SIZE 1 UON
	TWIN-LAMP BATTERY PACK - UNSWITCHED, WALL MOUNTED (LOCATE 12" BELOW CEILING U.O.N.)		DISCONNECT SWITCH: 30/3 UON (F=FUSIBLE (FPEN), N=NONFUSED)
	TWIN-LAMP BATTERY PACK - UNSWITCHED, CEILING MOUNTED, FLUSH OR SURFACE PER FIXTURE SCHEDULE		COMBINATION STARTER & DISCONNECT: SIZE 1 UON
	EXIT LIGHT - FACES AND ARROWS AS INDICATED, UNIVERSAL MOUNTING, UNSWITCHED		VARIABLE FREQUENCY DRIVE
	EXIT LIGHT - COMBINATION SINGLE FACE, ARROWS AS INDICATED WITH TWIN LAMP BATTERY PACK, UNIVERSAL MOUNTING, UNSWITCHED		SINGLE-PHASE MOTOR CONTROL ASSEMBLY: HP-RATED SWITCH AND POWER RELAY-20/1 (U.O.N.)
	EXIT LIGHT - LOW LEVEL: 6" - 8" A.F.F. TO BOTTOM, 4" MAX. OFF DOOR FRAME		PULLBOX - SIZE AND LOCATION AS REQUIRED
	LOW VOLTAGE		JUNCTION BOX - SIZE PER NEC REQUIREMENTS
	LED		MECHANICAL EQUIPMENT DESIGNATION
	NEON		MOTOR OUTLET
	FIXTURE, EQUIPMENT ON EMERGENCY		LIGHTING FIXTURE DESIGNATION: TYPE F1, 120 WATTS QUANTITY = 3
	SWITCHES AT +48" TO TOP UON (PER ADA)		EQUIPMENT LOAD SUMMARY (EXPRESSED IN KVA AND AMPS)
	SWITCH - SINGLE POLE		SHEET NOTE DESIGNATION
	SWITCH - DOUBLE POLE		FEEDER DESIGNATION (SEE FEEDER SCHEDULE)
	SWITCH - THREE WAY		CIRCUITING IN WALL OR ABOVE CEILING
	SWITCH - OCCUPANCY TYPE		CIRCUITING IN FLOOR OR BELOW GRADE
	SWITCH - OCCUPANCY TYPE, CEILING MOUNTED		TICS = NO. OF #12 WIRES IF MORE THAN TWO: A-1,3,5 ISOLATED GROUND WIRE
	SWITCH - EMERGENCY		HOMERUN: (4) #12, 3/4"C. TO PANEL A - CIR. 1,3,5
	SWITCH - PILOT TOGGLE (CONFIRM LIGHTED POSITION)		STUB-OUT
	SWITCH - KEYS OPERATED		CIRCUIT UP
	SWITCH - SLIDER TYPE ELECTRONIC DIMMER (WATTAGE RATING AS REQUIRED)		COPPER GROUND (SIZE PER PLANS)
	SWITCH - MOMENTARY CONTACT: SPDT CENTER OFF UON		MOISTURE SEAL-OFF
	MANUAL MOTOR STARTER - POLES AND HEATERS AS REQUIRED		AL ALUMINUM
	PHOTOELECTRIC SWITCH - 1500 VA UON		AFF ABOVE FINISHED FLOOR
	SIGNAGE OUTLET CONNECTION		AFG ABOVE FINISHED GRADE
	DEVICES AT +18" TO CENTER LINE UON (PER ADA)		AIC AMP INTERRUPTING CURRENT
	DEVICES MOUNTED IN MULTIPLE UNDER COMMON COVER MAXIMUM HEIGHT ON WALLS = +48" TO TOP UON (PER ADA)		ATS AUTOMATIC TRANSFER SWITCH
	DEVICES MOUNTED IN OR ABOVE BACKSPLASH: MAXIMUM HEIGHT ON WALLS = +48" TO TOP UON (PER ADA)		BKBD BACKBOARD
	DEVICES IN MULTI-COMPARTMENT FLUSH FLOOR MOUNTED UON		C CONDUIT (WITH PULL CORD IF OTHERWISE EMPTY)
	RECEPTACLE - DUPLEX		CU COPPER
	RECEPTACLE - DUPLEX - HALF SWITCHED (TOP HALF)		E EXISTING TO REMAIN
	RECEPTACLE - DUPLEX - INTEGRAL GFCI CIRCUITRY		F FUSE (DUAL-ELEMENT, TIME DELAY)
	RECEPTACLE - DUPLEX - ISOLATED GROUND (ORANGE FACE): NEMA 520R/1G		FBO FURNISHED BY OTHERS
	RECEPTACLE - DOUBLE DUPLEX		FPEN FUSE PER EQUIPMENT NAMEPLATE
	RECEPTACLE - DOUBLE DUPLEX - INTEGRAL GFCI CIRCUITRY		GFCI GROUND FAULT CIRCUIT INTERRUPTER
	RECEPTACLE - SPECIAL TYPE (SEE ADDITIONAL NOTES)		GND GROUND
	RECEPTACLE(S) - CEILING MOUNTED		HOA HAND-OFF-AUTOMATIC
	PLUG MOLD SURFACE RACKWAY SYSTEM (2-CIRCUIT WITH OUTLETS 18" O.C. U.O.N.) MOUNTED ABOVE BACKSPLASH U.O.N.		HP HORSEPOWER
	TELEPOWER POLE		IG ISOLATED GROUND
	SMOKE DETECTOR - LOCAL ONLY, 120V, W/INTEGRAL BATTERY AND ALARM HORN, WALL MOUNT AT 12" BELOW CEILING		K KCMIL (300 KCMIL = 300K)
	SMOKE DETECTOR - LOCAL ONLY, 120V, W/INTEGRAL BATTERY, STROBE, AND ALARM HORN, WALL MOUNT AT 12" BELOW CEILING		NF NON-FUSED
	OUTLET - CLOCK		NIC NOT IN CONTRACT
	OUTLET - TELEPHONE		NL NIGHT LIGHT
	OUTLET - DATA		NTS NOT TO SCALE
	OUTLET - VOICE / DATA		(R) EXISTING TO BE RELOCATED
	OUTLET - TELEVISION		RGS RIGID GALVANIZED STEEL
	OUTLET - MICROPHONE		TVSS TRANSIENT VOLTAGE SURGE SUPPRESSION
	OUTLET - DOOR BELL/BUZZER		UNSW UNSWITCHED
	OUTLET - MICROPHONE		UPS UNINTERRUPTIBLE POWER SUPPLY
	OUTLET - VOLUME CONTROL (+48" TO TOP UON)		UON UNLESS OTHERWISE NOTED
	OUTLET - SPEAKER 8" COAXIAL W/ BACK BOX AND GRILLE		WP WEATHER PROOF (NEMA 3R)
	OUTLET - THERMOSTAT (REF. MECHANICAL DRAWINGS)		(X) EXISTING TO BE REMOVED
	TV / SECURITY CAMERA - FIXED (MOUNTING PER PLANS)		XFMR TRANSFORMER
	TV / SECURITY CAMERA - PTZ - PAN, TILT, ZOOM (MOUNTING PER PLANS)		

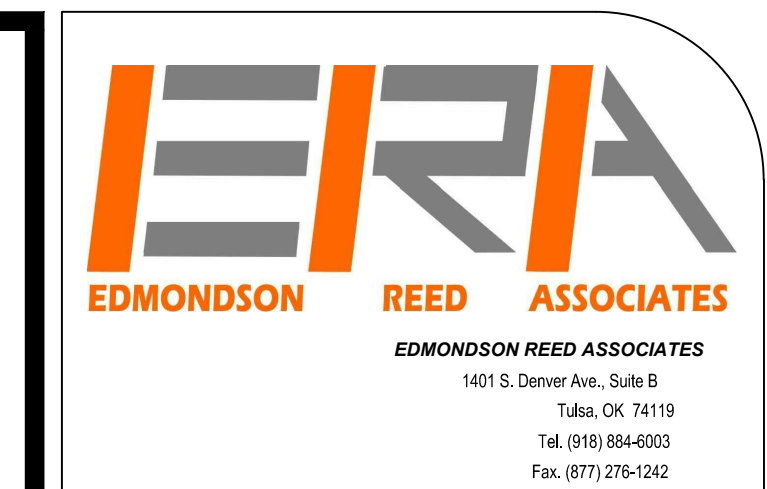

This document and the ideas and designs incorporated herein, as an instrument of professional service, is the property of EDMONDSON REED ASSOCIATES, and is not to be used, in whole or in part, for any other project, without the written authorization of EDMONDSON REED ASSOCIATES.

CONSULTANTS
INTERIOR ARCHITECTURE
JCI Architects 120 Hayslope Avenue Suite 400 Hartford, CT 06106 860-247-9225
STRUCTURAL ENGINEERING
Chavez-Greaves Consulting Engineers, Inc. 4700 Lincoln Road NE Suite 102 Albuquerque, NM 87109 505-344-4080
MEP ENGINEERING
M&A Engineering Consultants 370 E. Windmill Ln. Suite 100 Las Vegas, NV 89123 702-896-1100
CIVIL ENGINEERING / SURVEYING
Native Plans Surveying and Mapping / RK & Associates P.C. 3807 S. Camel Rd. Suite K Tulsa, OK 74146 918-234-7596
LOW VOLTAGE / THEME LIGHTING
ME Engineers 60 Lakewood Boulevard Suite 300 Buffalo, NY 14202 716-645-5092
FOOD SERVICES
Herman Group, LLC 7845 E. 83rd St. Suite 201 Tulsa, OK 74133 918-635-6036

CHEROKEE HARD ROCK CASINO 4

PROJECT		
CASINO 4		
REV. PLAN		

No.	Description	Date
2	ADDENDUM #2	05/04/2018
4	ADDENDUM #4	05/17/2018
6	BULLETIN #3	06/22/2018
8	BULLETIN #5	07/09/2018
13	BULLETIN #10	07/23/2018

SYMBOL LIST

CONSTRUCTION SET

PROJECT NO: L17325
 DRAWN BY: MSA
 CHECKED BY: MSA
 ISSUE DATE: 05/04/2018

E-000
Scale AS NOTED

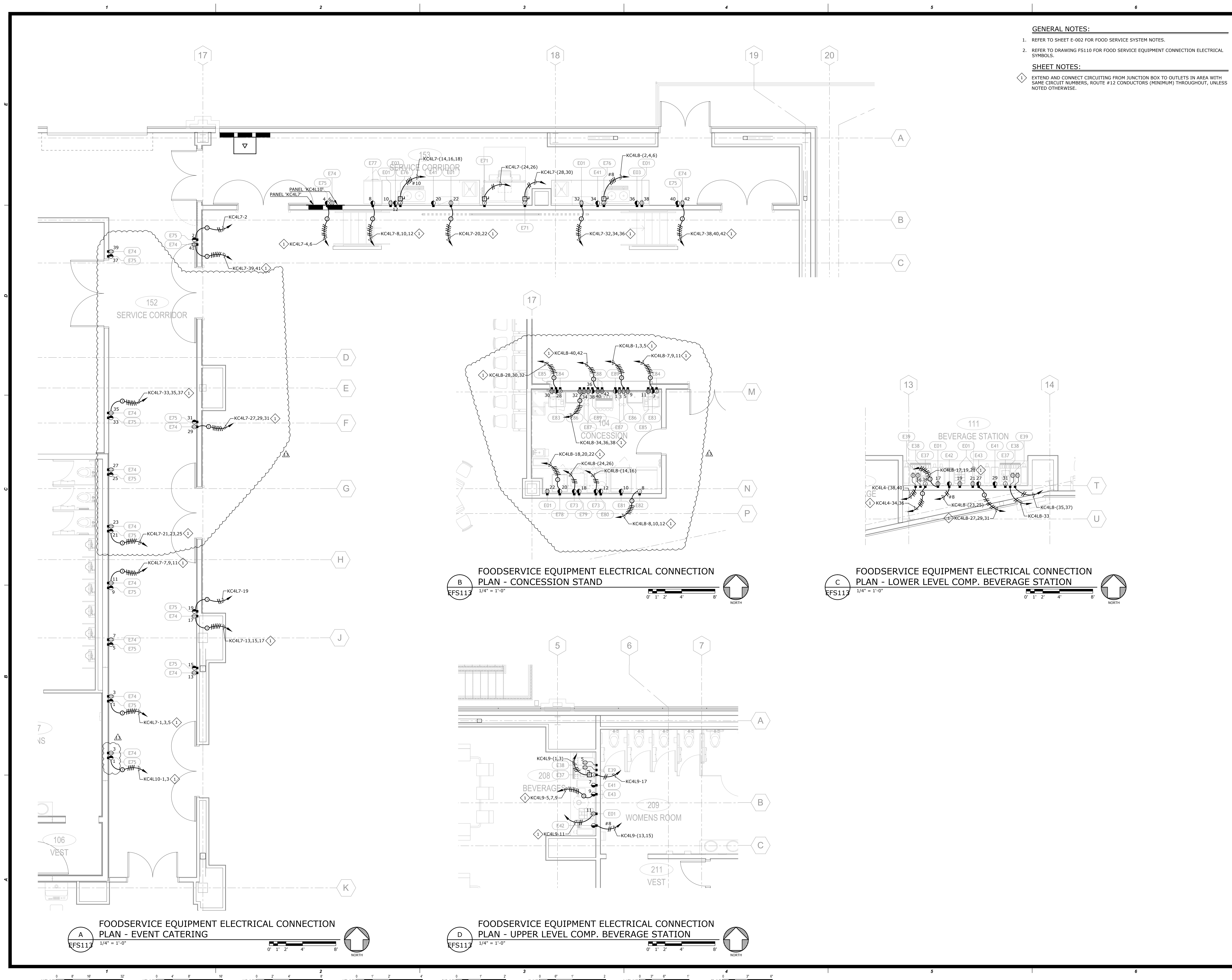

GENERAL NOTES:

- REFER TO SHEET E-002 FOR FOOD SERVICE SYSTEM NOTES.
- REFER TO DRAWING F5110 FOR FOOD SERVICE EQUIPMENT CONNECTION ELECTRICAL SYMBOLS.

SHEET NOTES:

- EXTEND AND CONNECT CIRCUITING FROM JUNCTION BOX TO OUTLETS IN AREA WITH SAME CIRCUIT NUMBERS, ROUTE #12 CONDUCTORS (MINIMUM) THROUGHOUT, UNLESS NOTED OTHERWISE.

EDMONDSON REED ASSOCIATES
1601 S. Denver Ave., Suite B
Tulsa, OK 74119
Tel. (918) 984-0033
Fax. (918) 276-1342

This document, and the ideas and designs incorporated herein, as an instrument of professional service, is the property of EDMONDSON REED ASSOCIATES, and is not to be used, in whole or in part, for any other project, without the written authorization of EDMONDSON REED ASSOCIATES.

- CONSULTANTS**
- INTERIOR ARCHITECTURE**
JCI Architects
120 Hayslope Avenue
Suite 400
Hartford, CT 06106
860-247-9226
 - STRUCTURAL ENGINEERING**
Chavez-Grievs Consulting Engineers, Inc.
4700 Lincoln Road NE
Suite 102
Albuquerque, NM 87109
505-344-4080
 - MEP ENGINEERING**
MSA Engineering Consultants
370 E. Windmill Ln.
Suite 100
Las Vegas, NV 89123
702-896-1100
 - CIVIL ENGINEERING / SURVEYING**
Native Plans Surveying and Mapping / RK & Associates PLC
5807 S. Garfield Rd.
Suite K
Tulsa, OK 74146
918-234-7566
 - LOW VOLTAGE / THEME LIGHTING**
ME Engineers
60 Lakewood Boulevard
Suite 320
Buffalo, NY 14202
716-646-5092
 - FOOD SERVICES**
Herman Group, LLC
7845 E. 83rd St.
Suite 201
Tulsa, OK 74133
918-635-6036

CHEROKEE HARD ROCK CASINO 4

B FOODSERVICE EQUIPMENT ELECTRICAL CONNECTION PLAN - CONCESSION STAND
EFS117 1/4" = 1'-0" 0' 1' 2' 4' 8' NORTH

C FOODSERVICE EQUIPMENT ELECTRICAL CONNECTION PLAN - LOWER LEVEL COMP. BEVERAGE STATION
EFS117 1/4" = 1'-0" 0' 1' 2' 4' 8' NORTH

D FOODSERVICE EQUIPMENT ELECTRICAL CONNECTION PLAN - UPPER LEVEL COMP. BEVERAGE STATION
EFS117 1/4" = 1'-0" 0' 1' 2' 4' 8' NORTH

A FOODSERVICE EQUIPMENT ELECTRICAL CONNECTION PLAN - EVENT CATERING
EFS117 1/4" = 1'-0" 0' 1' 2' 4' 8' NORTH

CASINO 4

No.	Description	Date
2	ADDENDUM #2	05/04/2018
8	BULLETIN #3	06/22/2018
13	BULLETIN #10	07/20/2018

FOODSERVICE EQUIPMENT ELECTRICAL CONNECTION PLAN

CONSTRUCTION SET

PROJECT NO: L17325
DRAWN BY: MSA
CHECKED BY: [Signature]
ISSUE DATE: 05/04/2018

EFS113
Scale: AS NOTED