

**From:** Bryan Broaddrick <bryan-broaddrick@edmondsonreed.com>  
**Sent:** Thursday, July 12, 2018 2:51 PM  
**To:** Matt Croll  
**Cc:** Connor Hirning; Grace Fabian - JCJ Architecture (gfabian@jcyj.com); James Carter; Kevin. Ogle; Lance E. Lewis; Mark Watowich; Rodney McDaniel; Shannon Henson; Ross Smith; Doug Huber; Cooper Brian; Nicholas Torres; Rick Kosman; Scott Robinson  
**Subject:** HRC4 - Bulletin #6  
**Attachments:** 2018 0712 HRC4 - Bulletin #6.pdf; SHEET INDEX.pdf

Matt,

Attached is bulletin #6 containing the landscape bid set, as well as an updated sheet index.

Regards,

--

Bryan Broaddrick  
Intern Architect  
Edmondson Reed Associates  
[1401 S. Denver Suite B](#)  
[Tulsa, OK 74119](#)  
[918.884.6007](#)





This document and the ideas and designs incorporated herein, as an instrument of professional service, is the property of EDMONDSON REED ASSOCIATES, and is not to be used, in whole or in part, for any other project, without the written authorization of EDMONDSON REED ASSOCIATES.

**CONSULTANTS**

**INTERIOR ARCHITECTURE**

JCF Architecture  
 120 Hayshope Avenue  
 Suite 400  
 Hartford, CT 06106  
 860-247-9226

**STRUCTURAL ENGINEERING**

Chavez-Greaves Consulting Engineers, Inc.  
 4700 Lincoln Road NE  
 Suite 102  
 Albuquerque, NM 87109  
 505-344-4080

**MEP ENGINEERING**

MSA Engineering Consultants  
 370 E. Windmill Ln  
 Suite 100  
 Las Vegas, NV 89123  
 702-896-1100

**CIVIL ENGINEERING / SURVEYING**

Native Plains Surveying and Mapping / RK & Associates PLLC  
 5907 S. Garnett Rd.  
 Suite K  
 Tulsa, OK 74146  
 918-224-7596

**LOW VOLTAGE / THEME LIGHTING**

M/E Engineers  
 60 Lakewood Boulevard  
 Suite 200  
 Buffalo, NY 14202  
 716-845-5092

**FOOD SERVICES**

Herman Group, LLC  
 7645 E. 63rd St.  
 Suite 201  
 Tulsa, OK 74133  
 918-935-5036

SHEET INDEX - 2

SHEET NUMBER	SHEET NAME	BID SET 04.23.2018	ADDENDUM #1 04.06.2018	ADDENDUM #2 05.04.2018	ADDENDUM #4 05.17.2018	BULLETIN #1 06.21.2018	BULLETIN #2 06.15.2018	BULLETIN #3 06.22.2018	BULLETIN #4 06.28.2018	BULLETIN #5 07.11.2018	BULLETIN #6 07.12.2018	
<b>THEMING</b>												
AV000	AUDIO/VISUAL SYMBOL LIST, SCHEDULES, DETAILS & GENERAL NOTES											
AV001	AUDIO/VISUAL DETAILS											
AV111	1ST FLOOR AREA 1 - A/V											
AV111.1	REFLECTED CEILING PLAN - FIRST FLOOR AREA 1 - A/V											
AV112	1ST FLOOR AREA 2 - A/V											
AV112.1	REFLECTED CEILING PLAN - FIRST FLOOR AREA 2 - A/V											
AV122	2ND FLOOR AREA 2 - A/V											
AV122.1	REFLECTED CEILING PLAN - MEZZANINE LEVEL AREA 2 - A/V											
AV400	MULTI-PURPOSE GAMING - PARTIAL PLANS - A/V											
AV401	ENTERTAINMENT BAR LOUNGE - PARTIAL FLOOR PLANS - A/V											
LT001	LIGHTING SYMBOL LIST, SCHEDULES, DETAILS & GENERAL NOTES											
LT002	SITE PLAN - LIGHTING											
LT111	1ST FLOOR AREA 1 - LIGHTING											
LT112	1ST FLOOR AREA 2 - LIGHTING											
LT122	2ND FLOOR AREA 2 - LIGHTING											
LT200	ELEVATIONS											
LT201	ELEVATIONS											
LT202	ELEVATIONS											
LV001	LOW VOLTAGE SYMBOL LIST, SCHEDULES, DETAILS & GENERAL NOTES											
LV111	1ST FLOOR AREA 1 - LOW VOLTAGE											
LV112	1ST FLOOR AREA 2 - LOW VOLTAGE											
LV113	1ST FLOOR - UNDER FLOOR CABLETRAY - LOW VOLTAGE											
LV122	2ND FLOOR AREA 2 - LOW VOLTAGE											
LV400	ENLARGED PLANS - LOW VOLTAGE											
LV600	SCHEDULES & DETAILS											
LVS111	1ST FLOOR AREA 1 - SECURITY											
LVS112	1ST FLOOR AREA 2 - SECURITY											
LVS122	2ND FLOOR AREA 2 - SECURITY											
<b>FOOD SERVICES</b>												
FS106	FOODSERVICE EQUIPMENT SPECIAL CONDITIONS PLAN											
FS107	FOODSERVICE EQUIPMENT PLUMBING & MECHANICAL CONNECTION PLANS											
FS108	FOODSERVICE EQUIPMENT PLUMBING CONNECTION PLAN											
FS109	FOODSERVICE EQUIPMENT PLUMBING CONNECTION PLAN											
FS110	FOODSERVICE EQUIPMENT CONNECTION SCHEDULES & NOTES											
FS111	FOODSERVICE EQUIPMENT ELECTRICAL CONNECTION PLAN											
FS112	FOODSERVICE EQUIPMENT ELECTRICAL CONNECTION PLAN											
FS113	FOODSERVICE EQUIPMENT ELECTRICAL CONNECTION PLAN											
FS114	FOODSERVICE EQUIPMENT BEVERAGE LINE RUN PLAN											
FS115	FOODSERVICE EQUIPMENT VENTILATION PLAN											
FS116	FOODSERVICE EQUIPMENT VENTILATION PLAN											
FS117	FOODSERVICE EQUIPMENT VENTILATION PLAN											
FS118	FOODSERVICE EQUIPMENT VENTILATION PLAN											
FS119	FOODSERVICE EQUIPMENT VENTILATION PLAN											
FS501	FOODSERVICE EQUIPMENT DETAILS											
FS502	FOODSERVICE EQUIPMENT DETAILS											
FS503	FOODSERVICE EQUIPMENT DETAILS											
FS504	FOODSERVICE EQUIPMENT DETAILS											
FS-101	FOODSERVICE EQUIPMENT ARRANGEMENT PLAN											
FS-102	FOODSERVICE EQUIPMENT ARRANGEMENT PLAN											
FS-103	FOODSERVICE EQUIPMENT ARRANGEMENT PLAN											
FS-104	FOODSERVICE EQUIPMENT SPECIAL CONDITIONS PLAN											
FS-105	FOODSERVICE EQUIPMENT SPECIAL CONDITIONS PLAN											

CASINO 4

KEY PLAN

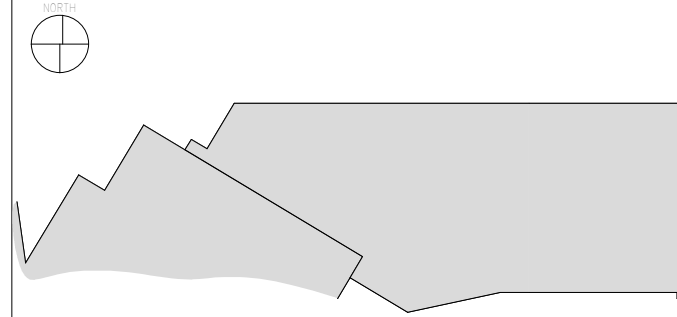

No.	Description	Date

SHEET INDEX

CONSTRUCTION SET

PROJECT NO: 201704  
 DRAWN BY: Author  
 CHECKED BY: Checker  
 ISSUE DATE: 5/4/2018

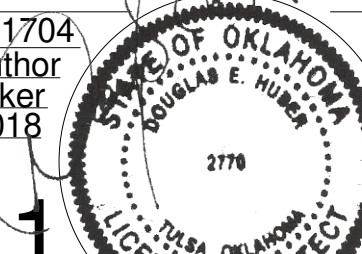

G-001.1  
 Scale

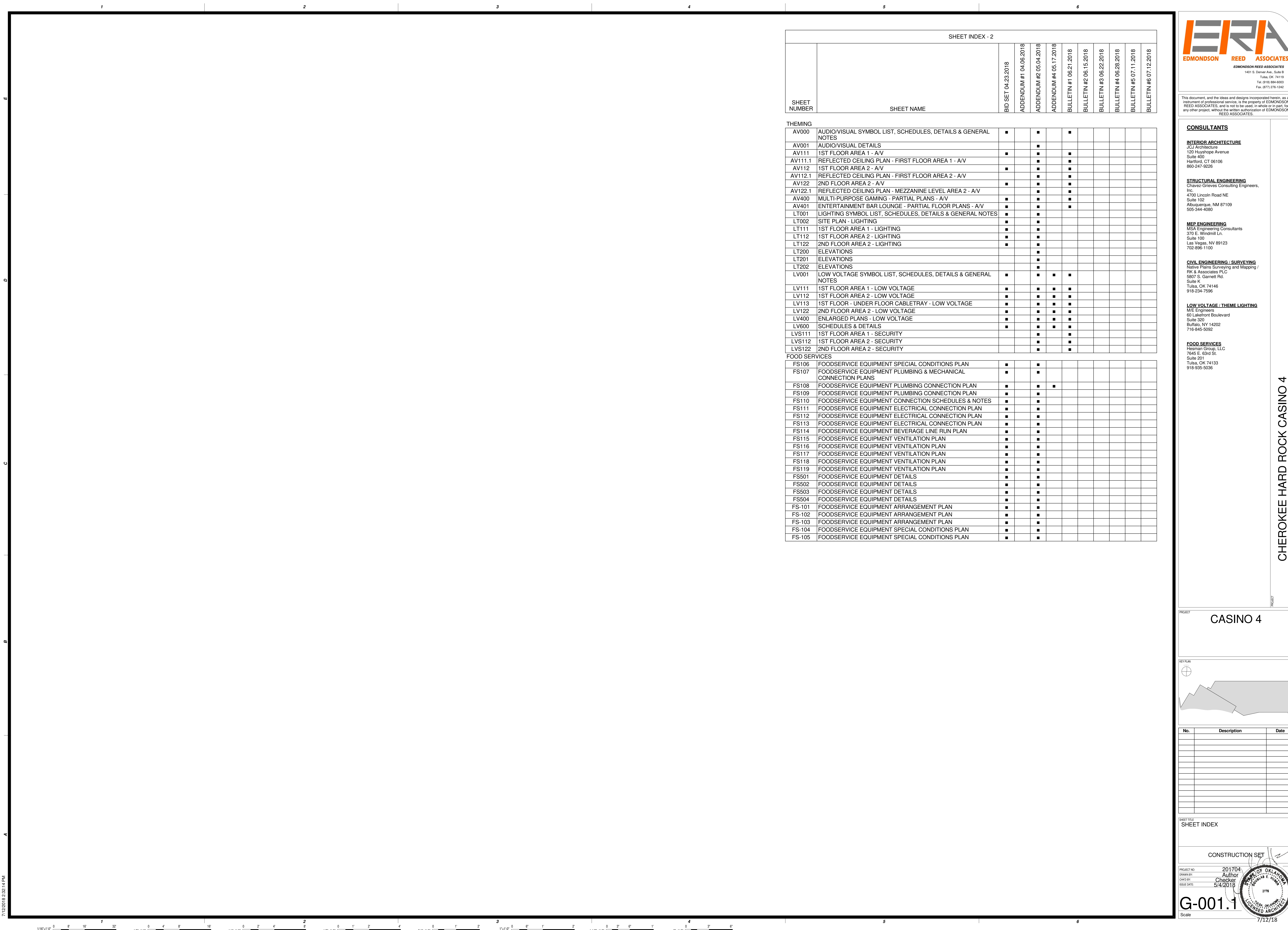



## GENERAL PROJECT NOTES

- Work performed shall conform to these notes, construction drawings, and specifications.
- Work performed shall conform to all applicable local, state, and federal ordinances and regulations.
- Contractor shall be responsible for all damage to all utilities during the installation. Contractor shall confirm the location of the utilities prior to starting any work. All utility locations shown are approximate and are based on survey information, site development plans, utility records, etc.
- The contractor is responsible for contacting local underground utility services and/or one-call system at 1-800-522-6543 for utility location and identification, prior to commencing any construction activities.
- Perform construction activities in the vicinity to existing utilities by hand, if necessary. The contractor bears full financial and legal responsibility for his/her work and damage to utilities shall be repaired immediately at no cost to the owner.
- Notify Landscape Architect of any site conditions that would not allow this plan to be installed as shown. If any part of this plan cannot be installed as shown due to site conditions or any other reason, notify the client's representative for clarification prior to commencing construction.
- Verify base information. Source of surveyor, civil engineer, or architect base information is assumed to be correct. Report discrepancies to the landscape architect or Owner's Representative immediately.
- When the contractor believes they are substantially complete, they are to request a punch-list walk-through with the owner's representative and landscape architect.

## DEMOLITION NOTES

- Items shall only be removed if designated for removal in the drawings. Trees, footings, paving, and other items to be removed to their full depth unless otherwise noted.
- Significant items found below grade and not shown on drawings shall be brought to the attention of the landscape architect or owner's representative.
- All concrete and asphalt removal shall be saw-cut. Damage to edges of paving to be saved shall be repaired to an acceptable quality by the contractor at no cost to the owner.
- Remove demolished material from site and dispose of according to local, state, and federal regulations. No burning or burying is allowed.
- Salvage existing site materials as requested by the landscape architect and stockpile on-site in an area that will not inhibit construction activities.

## LAYOUT NOTES

- Layout and verify dimensions and locations prior to construction. Bring discrepancies to the attention of the landscape architect for clarification.
- Written dimensions take precedence over scaled drawings. Addenda, clarifications, and specifications take precedence over written dimensions.
- For dimensions of existing buildings and proposed buildings, refer to the architectural drawings.
- Dimensions are measured perpendicular from adjacent face of building, wall, or other fixed site improvement. Dimensions to centerlines are as indicated.
- Where dimensions are called "equal" or "typical" (TYP.), space referenced items equally measured to their centerlines.
- Install intersecting elements at 90 degree angles to each other unless otherwise noted.
- Provide expansion joints where flatwork meets buildings, footings, wall, curbs, steps, or other fixed elements.
- Install control joints as shown on plans. Control joints in concrete walkways spaced no more than distances equal to 24 to 30 times the slab thickness and be a minimum of 1/4 of the depth of the slab made 4-12 hours after concrete finishing.
- All walkways shall be located from finished face of buildings.

## GRADING AND DRAINAGE NOTES

- Drainage lines to be laid out in field and slope a minimum of 1% downhill.
- All hardscape surfaces shall drain toward drainage inlets and away from structures.
- All planting beds to drain toward drain inlets or french drains as shown and away from building at a min. of 6" over 10'. Finished grade of planting beds shall be a minimum 8" lower than the finished floor elevation of the building slab. Notify the landscape architect immediately of any perceived discrepancies.
- Erosion and control measures installed as required by all municipal codes and shall meet all municipal code specifications.
- All drainage pipes in lawn areas to have pop-up exits or drain to specified location.
- The contractor is to install according to this plan but proper drainage and grading will be the ultimately be the responsibility of the Contractor on site. Discrepancies in drawing to be brought to the attention of Landscape Architect before or during construction.
- Walls over 48" from top of wall to bottom of footing to be reviewed by designed by licensed Engineer.

## PLANTING NOTES

- The contractor shall familiarize himself/herself with the site conditions and verify them to his/her satisfaction.
- The contractor is responsible for maintaining, in full all planting areas (including watering, spraying, mulching, mowing, fertilizing, etc.) until the job is accepted, in full, by owner and/or Landscape Architect.
- The landscape contractor is responsible for confirming the availability of all the specified plant materials within two (2) weeks of project award. All requests for substitution due to lack of availability must be made to the landscape architect in writing within this period. No substitution shall be permitted without prior written approval. The contractor is responsible for exhausting all means possible to obtain the materials as specified prior to requesting substitution. Approved substituted materials must be offered at no additional costs to the owner.
- The landscape contractor is responsible for confirming the quantities of each plant material required to adequately cover the area shown on the landscape plans at the prescribed spacing and notifying the landscape architect immediately of any perceived discrepancies a min. of two (2) working days prior to planting.
- The landscape architect reserves the right to review and approve all plant materials if requested, including sod, at the source nursery with the landscape contractor prior to delivery to the job site.
- All root balls shall conform to the size standards set forth in "American Standards for Nursery Stock".
- Each tree shall be backfilled with 3 cubic feet of Back to Nature cotton burr compost mixed thoroughly with existing topsoil. Apply Biotone starter following Espoma Organic Bio-Tone Starter Plus 4-3-3 following manufacturer's recommendations.
- For evergreen shrub and tree planting, apply Wilt-Pruf anti-desiccant spray at a rate of 1:10 (Wilt-Pruf to water) the same day as planting.
- Refer to Civil Engineer's grading plans for grading information. If actual site conditions vary from what is shown on the plans or if there are discrepancies between the plans, contact the Landscape Architect for direction as to how to proceed.
- All plant material shall be protected during transport and delivery to final location with shade cloth or other acceptable means of windburn prevention.
- All trees must be guyed or staked as shown in the details.
- Installation- all plant material shall be installed in a sound, workman-like manner and according to accepted good planting and tree relocation procedures with the quality of plant materials as hereinafter described. All elements of landscaping shall be installed so as to meet all applicable ordinances and code requirements.
- Contractor shall assure drainage and percolation of all planting pits prior to installation of plant material. Contractor shall fill all tree pits with water before planting to assure that proper drainage and percolation is available. Correct if required to assure percolation. Contractor is responsible for replacement of all plants lost due to inadequate drainage conditions.
- Contractor to request final acceptance of project in writing. If all work is satisfactory and complete in accordance with conditions of contract documents, then the owner, and/or landscape architect shall declare the project substantially complete.
- Contractor to replace rejected plant material within two (2) weeks of written notice.
- Contractor shall mulch all plant material throughout and completely to a three-inch (3") depth of loose, weed free sterilized cedar mulch unless noted otherwise in plans or specifications. All disturbed areas to be covered with sod, mulch, planting, or gravel at completion of project. No bare soil shall remain on property or adjacent properties.
- Contractor shall place all plant material on site and get landscape architect approval before planting.

## SOIL PREPARATION NOTES

- Till and remove the top 8" of soil and stockpile on site. Amend and reuse by percentage as shown below or replace with new conforming mix. Till the 8" of soil mix into the next 6" of soil to obtain 14" of weed free de-compacted soil. Stones over 2" to be removed from the soil.  
The top 8" of planting bed soil to consist of the following percentages by volume:
 

Native or imported topsoil	40%
Sharp washed sand	10%
Leaf Compost	40%
Mushroom or Cotton Burr Compost	10%

 \* Planters Mix at Hardscape Materials in Bixby, OK conforms to this ratio.
- Apply Roundup (manufactured by Monsanto Corp. or equal.) according to manufacturer's rate and specification within limits of all areas to be planted. Protect existing plants to remain from overspray or spray within root zone. Contractor to ensure total weed eradication

## IRRIGATION NOTES

- Contractor shall install a fully functional and automated irrigation system utilizing both existing irrigation components and providing new irrigation components as needed. Irrigation system shall include components as shown in the plans and details. Contractor shall cut and remove any abandoned existing irrigation main lines and lateral lines within the project work area. Affected existing irrigation zones outside the project work area shall be repaired, modified, and returned to an operable condition.
- This irrigation design is for diagrammatic purposes only. The intent is to show the general layout and logic of the system. Major adjustments to the design must immediately be brought to the attention of the Landscape Architect. Scaled measurements, quantities, and actual location of equipment may vary due to field adjustments. Piping layout is schematic. Locate heads, lines and wiring along back of curbs and bed edges, combine lines and wiring in common trenches where possible. Place heads directly adjacent to curbs and edges. Place valves in accessible locations. No lines are to be placed under vehicular paving areas unless in irrigation sleeves.
- All irrigation sleeving under pavements shall be minimum 4" schedule 40 pvc (unless noted otherwise) placed 18"-24" below finish grade. Cap ends shut and backfill with crushed limestone gravel and compact according to earthwork specifications. Contractor shall field verify any existing sleeves. Temporarily mark ends of all sleeves with wood stakes or steel "T" posts. Permanently mark all sleeves with 1/4" deep "V" cut into pavements. Verify actual locations on site. All sleeving shall be bored underneath existing pavement or installed prior to new pavement. No existing pavement shall be removed for irrigation sleeving.
- Contractor shall verify design data water pressure and GPM flow and notify Tanner Consulting if pressure is less than or significantly higher than 40 PSI before proceeding with installation.
- Install a Reduced Pressure Principle Backflow Preventer in accordance with all applicable local and state regulations. Size per waterline. An insulated, fiberglass enclosure is to be installed over the assembly. A GFI receptacle is to be installed within the enclosure and hard wired to an electrical supply. Landscape Architect shall approve of the backflow location if there is not an existing one
- Install controller inside building or if installed outside it must be placed inside of a locking enclosure. Coordinate location with general contractor or landscape architect.
- Appropriate size valve boxes are to be installed over all valves.
- The general contractor to provide adequate electrical outlets for all irrigation controls.
- Contractor shall obtain any required permits, adhere to all municipal codes and follow standard and accepted local practices.
- An automatic drain valve shall be installed at the lowest portion of each zone and at 100' intervals on the mainline.
- Provide 100% coverage for all landscape areas and make final adjustments to obtain optimal performance. 100% coverage is defined as having head to head coverage in all direction in all areas. There shall be no shrub heads or drip irrigation placed on the same zone with turf heads and vice versa.
- Review and report any discrepancies shown on the plan, for correction, prior to proceeding with related work.
- Install all equipment in accordance with manufacturers details and specifications.
- Place all piping on the perimeter of landscape areas where possible. Place valves in planting areas or out of view where possible. Limit trenching around existing trees as much as possible, stay min. of 8' from trunk. Be aware of the location of new trees and shrubs and place piping away from the root balls.
- All spray heads in planting areas to be 12" pop-ups. All spray heads in lawn areas to be a 4" pop up minimum.
- Some piping may be shown off property or outside of sleeves for graphic purposes only. Place all irrigation components on the property and in appropriate sleeves.
- All wire connections for the irrigation system shall be made with 3M Direct Bury Splice KeF DBR/Y-6 or approved equal.
- Control wires shall have looped slack at all valves, corners, and bores. Snake wire in trench to allow for contraction.
- Detectable underground warning tape shall be installed with all main line and lateral lines.

## TREE PRESERVATION NOTES

- All trees to be preserved as indicated on the Landscape Demolition Plan shall be protected by 6' construction fence. The fence shall be located at a 5-ft. radius from the edge of the trunk. The fence shall be firmly anchored into the ground and shall remain upright and intact until all construction activity is complete. Construction activities or storage shall not occur within these protected areas. The Contractor shall stake the protective fencing location. The location of the protective fencing shall be approved onsite by the Landscape Architect prior to the start of any site work.
- When excavation near a tree to be protected must be carried out, damage can be limited by root pruning. Root pruning shall be completed before grading is started and shall occur beneath the protective fencing as shown on the plan.
- Root pruning shall be performed, when required, with a trencher such as a telephone cable puller or a "Ditch Witch" prior to adjacent excavation. The trenching shall be to a minimum depth of 24" or the depth of excavation. The contractor shall stake the limit of root pruning as per the plan. Limits of trenching shall be approved by the Landscape Architect prior to any trenching in the field. Do not trench for irrigation or electrical within drip lines of existing trees. Coordinate all trenching required for utility work with the landscape plans.
- The best method to avoid soil compaction is to KEEP OFF. This includes restricting all traffic both vehicular and pedestrian from crossing over the root zones, and restricting even temporary material storage under trees.

## LAWN NOTES

- Sod or seed all areas as shown on plans and all disturbed areas. If not shown on plans but within limits of work, contractor to confirm with landscape architect.
- Provide 3/4 inch of compost to be filled into top 4" of lawn areas prior to seeding or sodding if heavy clay soils are present.
- Top soil shall be free of weeds and foreign material immediately before sodding.
- Lay sod with closely fitted joints leaving no voids and with ends of sod strips staggered. Sod shall be laid within 24 hours of harvesting.
- Tamp and roll sod with approved equipment to eliminate minor irregularities and to form close contact with soil bed immediately after planting and watering. Submit type of tamping and rolling equipment to be used to the Landscape Architect for approval, prior to construction.
- Evenly spread fertilizer composite at a rate of 40 pounds per 5000 square feet or as recommended by manufacturer. Fertilizer shall not be placed until 2 weeks after placement of sod.
- Lawn to receive a minimum 1/2 inch water for the first 3 weeks after area is sodded. After 3-week period, water twice a week with 3/4 inch of water each time unless comparable amount has been provided by rain.



EDMONDSON REED ASSOCIATES  
1401 S. Denver Ave., Suite B  
Tulsa, OK 74119  
Tel. (918) 984-6003  
Fax. (877) 276-1242

This document and the ideas and designs incorporated herein, as an instrument of professional service, is the property of EDMONDSON REED ASSOCIATES, and is not to be used, in whole or in part, for any other project, without the written authorization of EDMONDSON REED ASSOCIATES.

### CONSULTANTS

**INTERIOR ARCHITECTURE**  
JCI Architecture  
120 Hayslope Avenue  
Suite 400  
Hartford, CT 06106  
860-247-9226

**STRUCTURAL ENGINEERING**  
Chavez-Grievens Consulting Engineers, Inc.  
4700 Lincoln Road NE  
Suite 102  
Albuquerque, NM 87109  
505-344-4080

**MEP ENGINEERING**  
MSA Engineering Consultants  
370 E. Winmill Ln.  
Suite 100  
Las Vegas, NV 89123  
702-896-1100

**CIVIL ENGINEERING / SURVEYING**  
Native Plains Surveying and Mapping / RK & Associates PLC  
5907 S. Garnett Rd.  
Suite K  
Tulsa, OK 74146  
918-256-7596

**LOW VOLTAGE / THEME LIGHTING**  
M/E Engineers  
60 Lakewood Boulevard  
Suite 300  
Buffalo, NY 14202  
716-845-5092

**FOOD SERVICES**  
Herman Group, LLC  
7645 E. 63rd St.  
Suite 201  
Tulsa, OK 74133  
918-935-5036

**LANDSCAPE ARCHITECTURE**  
Tanner Consulting, LLC  
5323 South Lewis Avenue  
Tulsa, OK 74105-6539  
918-745-9929



**CASINO 4**

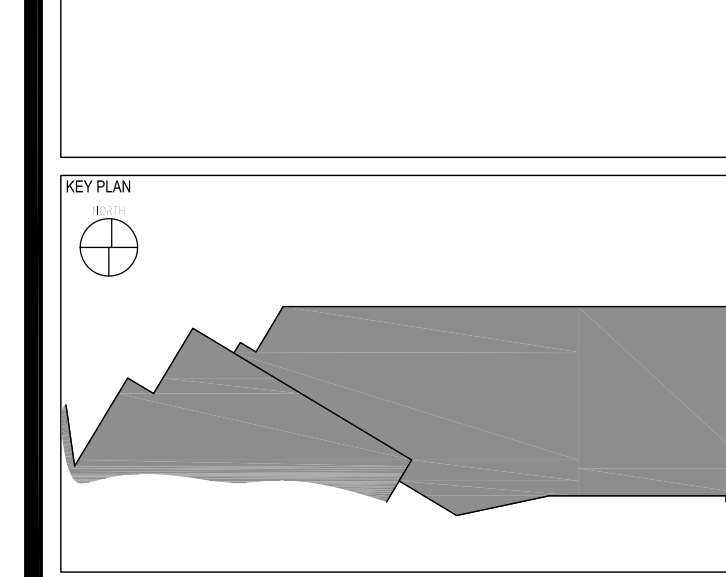

No.	Description	Date
6	BULLETIN	07/12/2018

**GENERAL NOTES**

**CONSTRUCTION SET**

PROJECT NO: 201704  
DRAWN BY: SKB  
CHECKED BY: DRM  
ISSUE DATE: 07/12/2018  
Derek R. McCall  
386

Scale: N/A  
07/12/18

CHEROKEE HARD ROCK CASINO 4



This document and the ideas and designs incorporated herein, as an instrument of professional service, is the property of EDMONDSON REED ASSOCIATES, and is not to be used, in whole or in part, for any other project, without the written authorization of EDMONDSON REED ASSOCIATES.

**CONSULTANTS**

**INTERIOR ARCHITECTURE**

JCI Architecture  
120 Hayslope Avenue  
Suite 400  
Hartford, CT 06106  
860-247-9226

**STRUCTURAL ENGINEERING**

Chavez-Greaves Consulting Engineers, Inc.  
4700 Lincoln Road NE  
Suite 102  
Albuquerque, NM 87109  
505-344-4080

**MEP ENGINEERING**

MISA Engineering Consultants  
373 E. Winmill Ln.  
Suite 100  
Las Vegas, NV 89123  
702-896-1100

**CIVIL ENGINEERING / SURVEYING**

Native Plains Surveying and Mapping / RK & Associates PLC  
5807 S. Garnett Rd., Suite K  
Tulsa, OK 74146  
918-224-7596

**LOW VOLTAGE / THEME LIGHTING**

M/E Engineers  
60 Lakewood Boulevard  
Suite 300  
Buffalo, NY 14202  
716-845-5092

**FOOD SERVICES**

Hersman Group, LLC  
7645 E. 63rd St.  
Suite 201  
Tulsa, OK 74133  
918-935-5036

**LANDSCAPE ARCHITECTURE**

Tanner Consulting, LLC  
5323 South Lewis Avenue  
Tulsa, OK 74105-6539  
918-745-9929

**Tanner Consulting, LLC**  
CIVIL ENGINEERING | LAND SURVEYING  
LANDSCAPE ARCHITECTURE | PLANNING  
5323 SOUTH LEWIS AVENUE  
TULSA, OKLAHOMA 74105-6539  
OFFICE: 918.745.9929  
www.tannerconsulting.com  
CERTIFICATE OF AUTHORIZATION NO.  
OK CA 02917 EXP. 6/30/2019  
LANDSCAPE ARCHITECT OF RECORD  
DEREK ROBERT MCCALL  
OK LA0386 EXP. 6/30/2019

CHEROKEE HARD ROCK CASINO 4

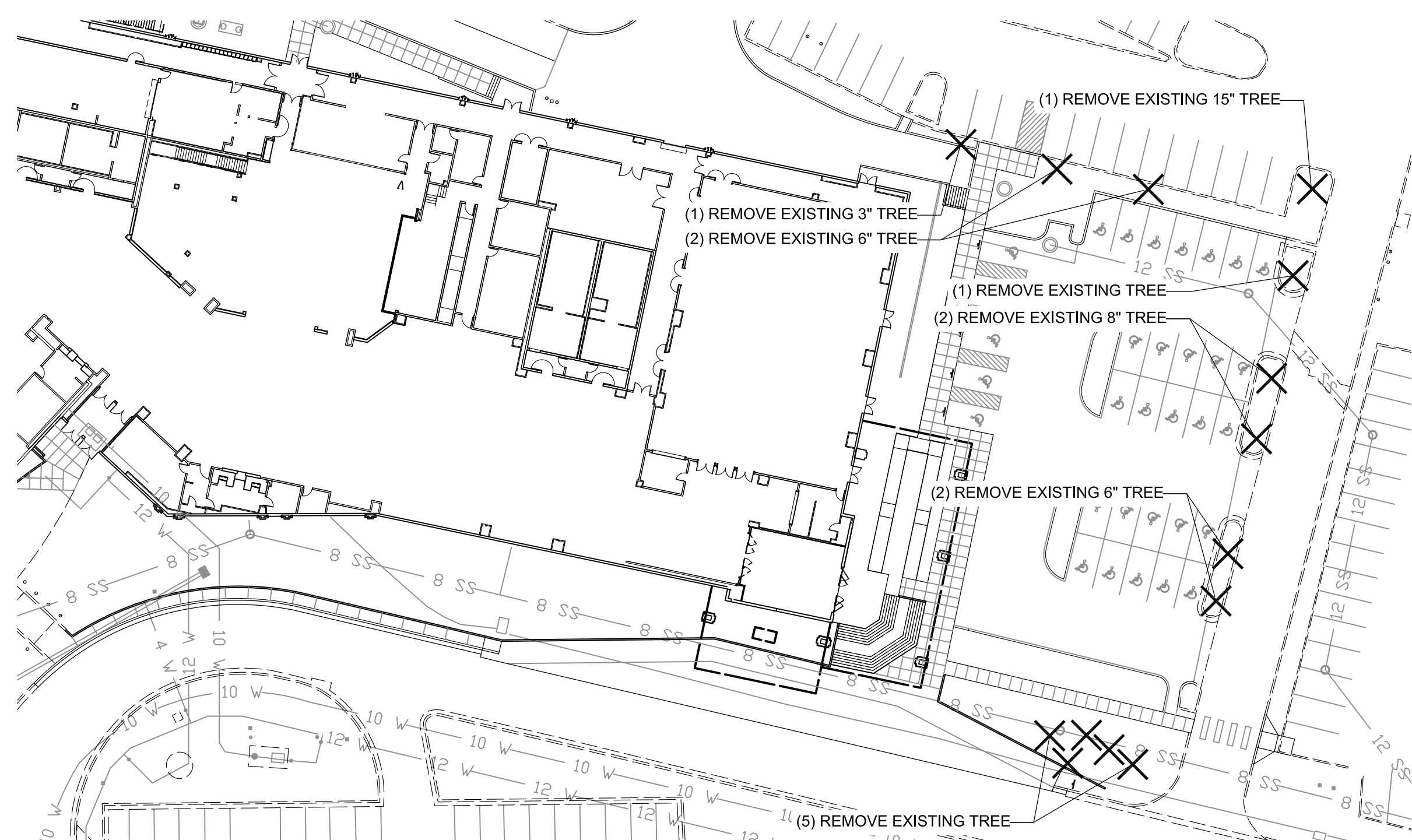
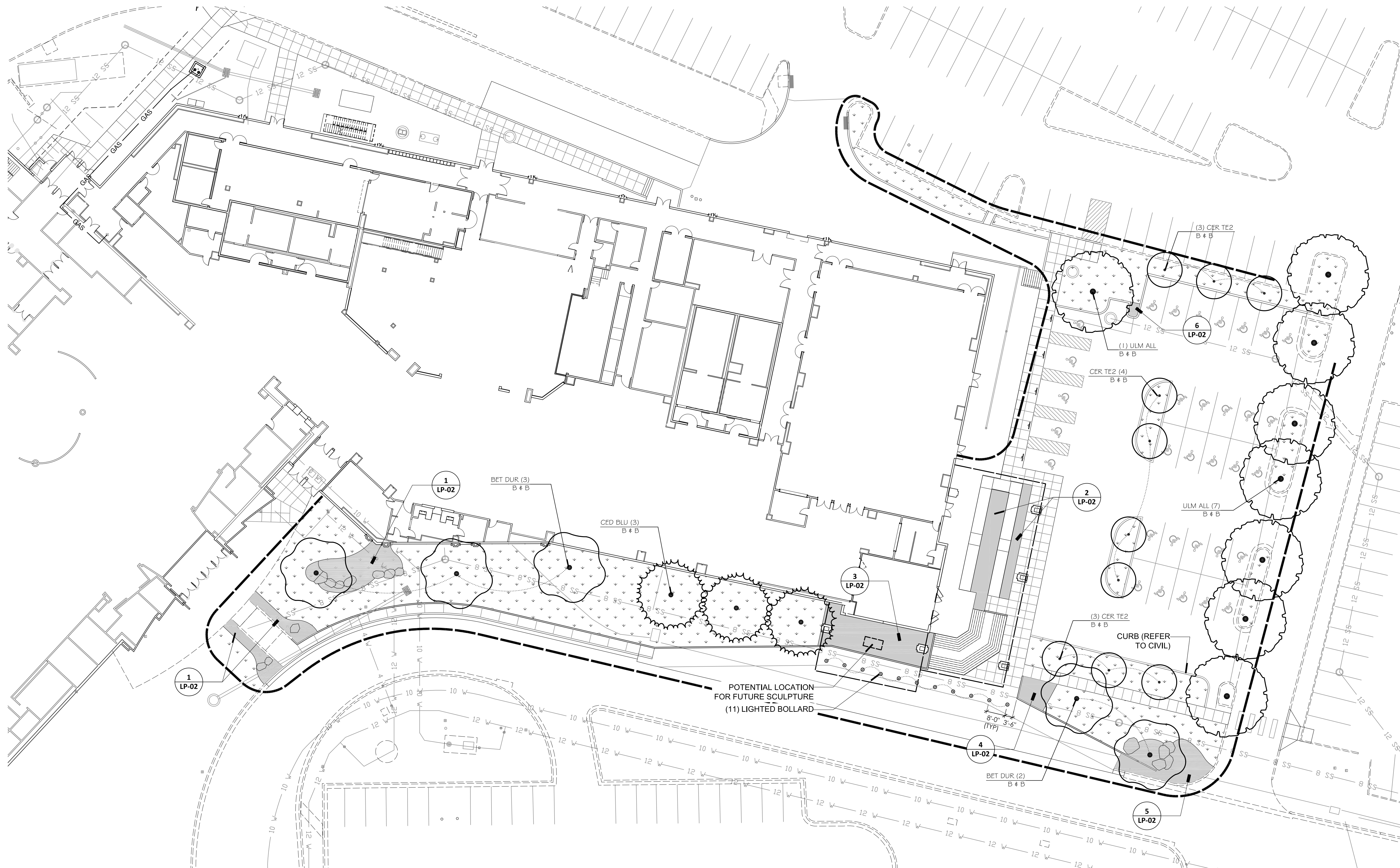

**PLANT SCHEDULE**

TREES	CODE	QTY	BOTANICAL NAME / COMMON NAME	CONT.	CAL.	SIZE
	BET DUR	5	Betula nigra 'Duraheat' / Duraheat River Birch	B + B	15' Cal	10' min.
	CED BLU	3	Cedrus atlantica 'Glauca' / Blue Atlas Cedar	B + B	3' Cal	
	CER TE2	10	Cercis canadensis texensis / Texas Redbud	B + B	1' Cal	8' min.
	ULM ALL	8	Ulmus parvifolia 'Alikee' / Alikee Lacebark Elm	B + B	3' Cal	

\* PLANT SCHEDULE PROVIDED IS FOR REFERENCE ONLY. CONTRACTOR IS RESPONSIBLE FOR FINAL PLANT COUNT.  
\*\* LANDSCAPE CONTRACTOR SHALL INSTALL GATOR BAGS ON ALL NEW TREES.

**LEGEND (THIS SHEET)**

- LIMITS OF LANDSCAPE IMPROVEMENTS
- SOLID SLAB SODDING
- LANDSCAPE PLANTING BED (REFER TO LP-02)
- LIGHTED BOLLARD

**LIGHTED BOLLARD NOTES:**  
1) BOLLARD SHALL BE ARCHITECTURAL LIGHTED BOLLARD (MODEL# SSLA06000) AS MANUFACTURED BY CALPIRE SECURITY BOLLARDS (TEL: 877-283-8518), OR APPROVED EQUAL. STAINLESS STEEL GRADE: 316. BOLLARD HEIGHT: 36". CAP: FLAT, GLOBE: LED-12W MAX. COOL (5000K). LENS: OPAQUE, FINISH: #4 BRUSHED FINISH. MOUNTING METHOD: EXTERNAL BASE PLATE. INSTALL PER MANUFACTURER'S WRITTEN INSTRUCTIONS.  
2) BOLLARD EQUAL ALTERNATIVE TO BE APPROVED BY LANDSCAPE ARCHITECT.

**REFER TO SHEET L0-01 FOR PLANTING NOTES**

**1 TREE DEMOLITION PLAN**  
SCALE: 1"= 40'-0"

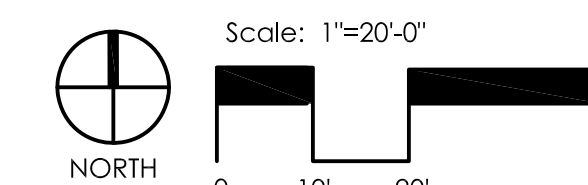

**CASINO 4**

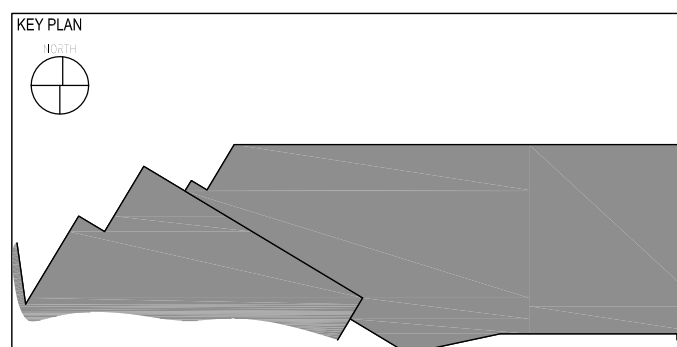

No.	Description	Date
6	BULLETIN	07/12/2018

**TREE PLANTING PLAN**

**CONSTRUCTION SET**

PROJECT NO: 201704  
DRAWN BY: SKB  
CHECKED BY: DRM  
ISSUE DATE: 07/12/2018

**LP-01**

Scale: 1"=20'-0"

DEREK R. MCCALL  
386



This document and the ideas and designs incorporated herein, are an instrument of professional service, is the property of EDMONDSON REED ASSOCIATES, and is not to be used, in whole or in part, for any other project, without the written authorization of EDMONDSON REED ASSOCIATES.

**CONSULTANTS**

**INTERIOR ARCHITECTURE**  
JCI Architecture  
120 Hayslope Avenue  
Suite 400  
Hartford, CT 06106  
860-247-9226

**STRUCTURAL ENGINEERING**  
Chavez-Greaves Consulting Engineers, Inc.  
4700 Lincoln Road NE  
Suite 102  
Albuquerque, NM 87109  
505-344-4080

**MEP ENGINEERING**  
MISA Engineering Consultants  
370 E. Windmill Ln.  
Suite 100  
Las Vegas, NV 89123  
702-896-1100

**CIVIL ENGINEERING / SURVEYING**  
Native Plains Surveying and Mapping / RK & Associates PLC  
5807 S. Garnett Rd.  
Suite K  
Tulsa, OK 74146  
918-294-7596

**LOW VOLTAGE / THEME LIGHTING**  
M/E Engineers  
80 Lakesfront Boulevard  
Suite 300  
Buffalo, NY 14202  
716-845-5092

**FOOD SERVICES**  
Hersman Group, LLC  
7645 E. 63rd St.  
Suite 201  
Tulsa, OK 74133  
918-935-5036

**LANDSCAPE ARCHITECTURE**  
Tanner Consulting, LLC  
5323 South Lewis Avenue  
Tulsa, OK 74105-6539  
918-745-9929

**LANDSCAPE ARCHITECTURE**  
Tanner Consulting, LLC  
5323 South Lewis Avenue  
Tulsa, OK 74105-6539  
918-745-9929

**Tanner Consulting LLC**  
CIVIL ENGINEERING | LAND SURVEYING  
LANDSCAPE ARCHITECTURE | PLANNING  
5323 SOUTH LEWIS AVENUE  
TULSA, OKLAHOMA 74105-6539  
OFFICE: 918.745.9929  
www.tannerbaltshop.com  
CERTIFICATE OF AUTHORIZATION NO.  
OK CA 02917 EXP. 6/30/2019  
LANDSCAPE ARCHITECT OF RECORD  
DEREK ROBERT MCCALL  
OK LA0386 EXP. 6/30/2019



1 DETAIL PLANTING PLAN  
SCALE: 1"= 5'-0"

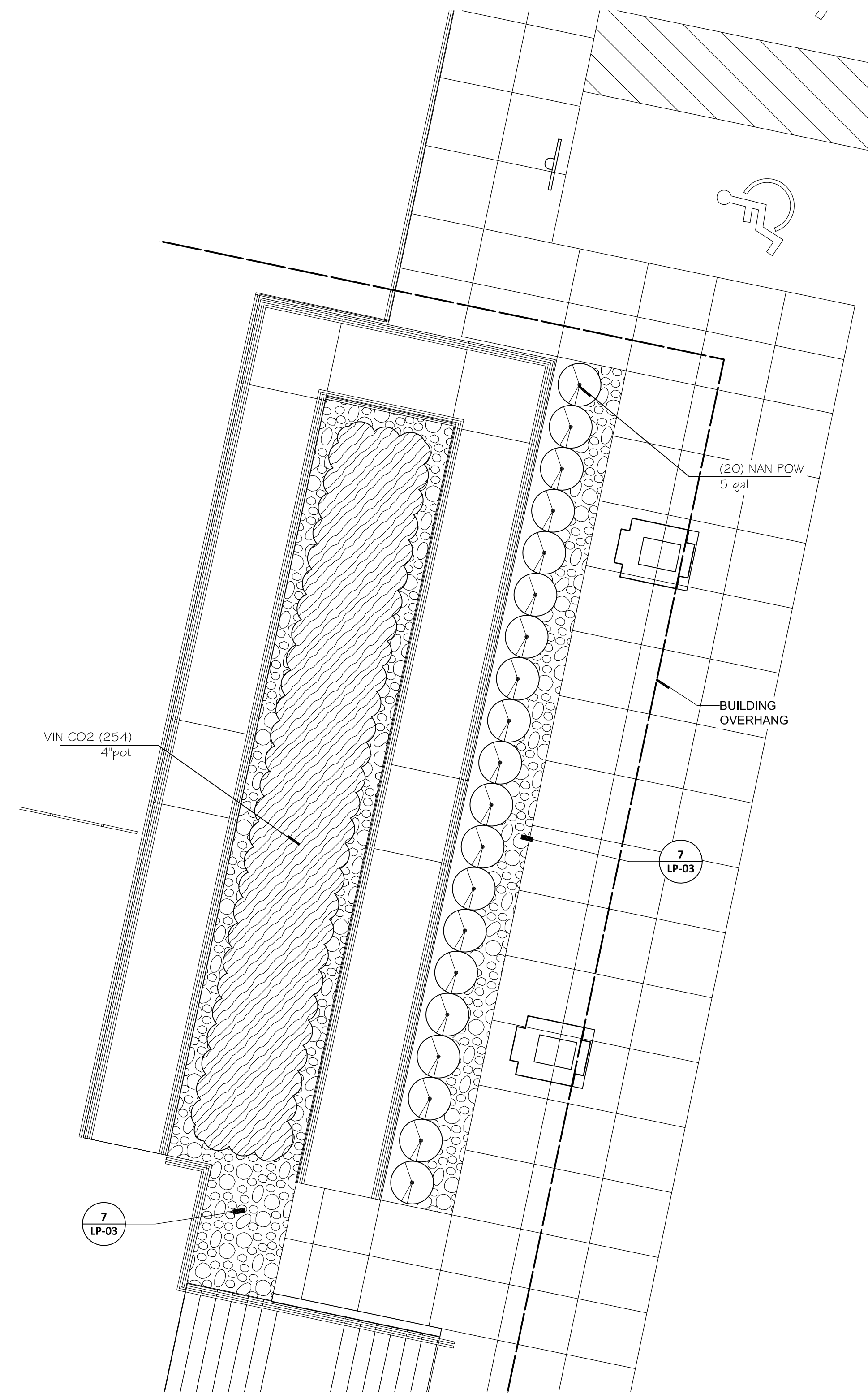

2 DETAIL PLANTING PLAN  
SCALE: 1"= 5'-0"

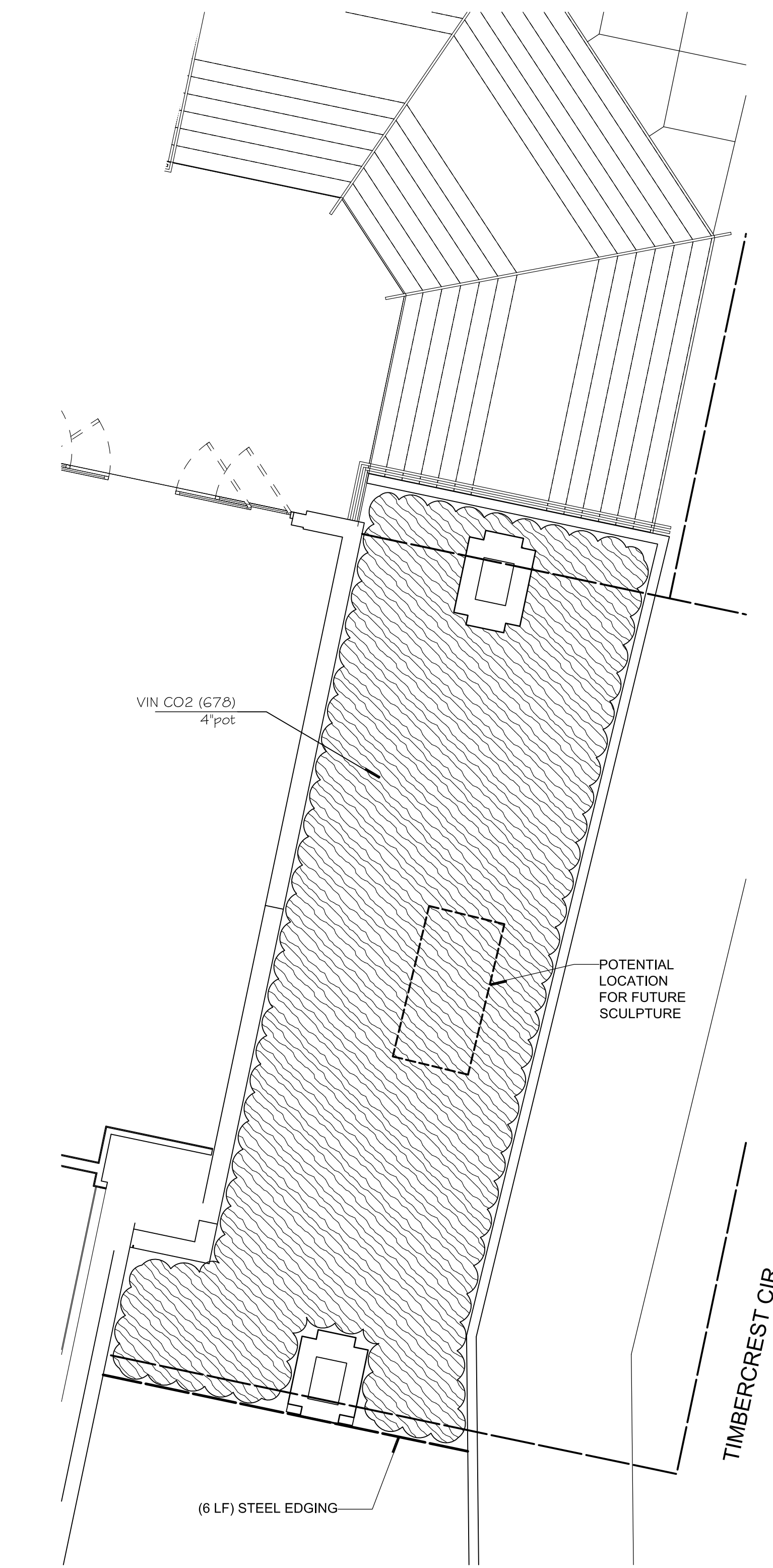

3 DETAIL PLANTING PLAN  
SCALE: 1"= 5'-0"

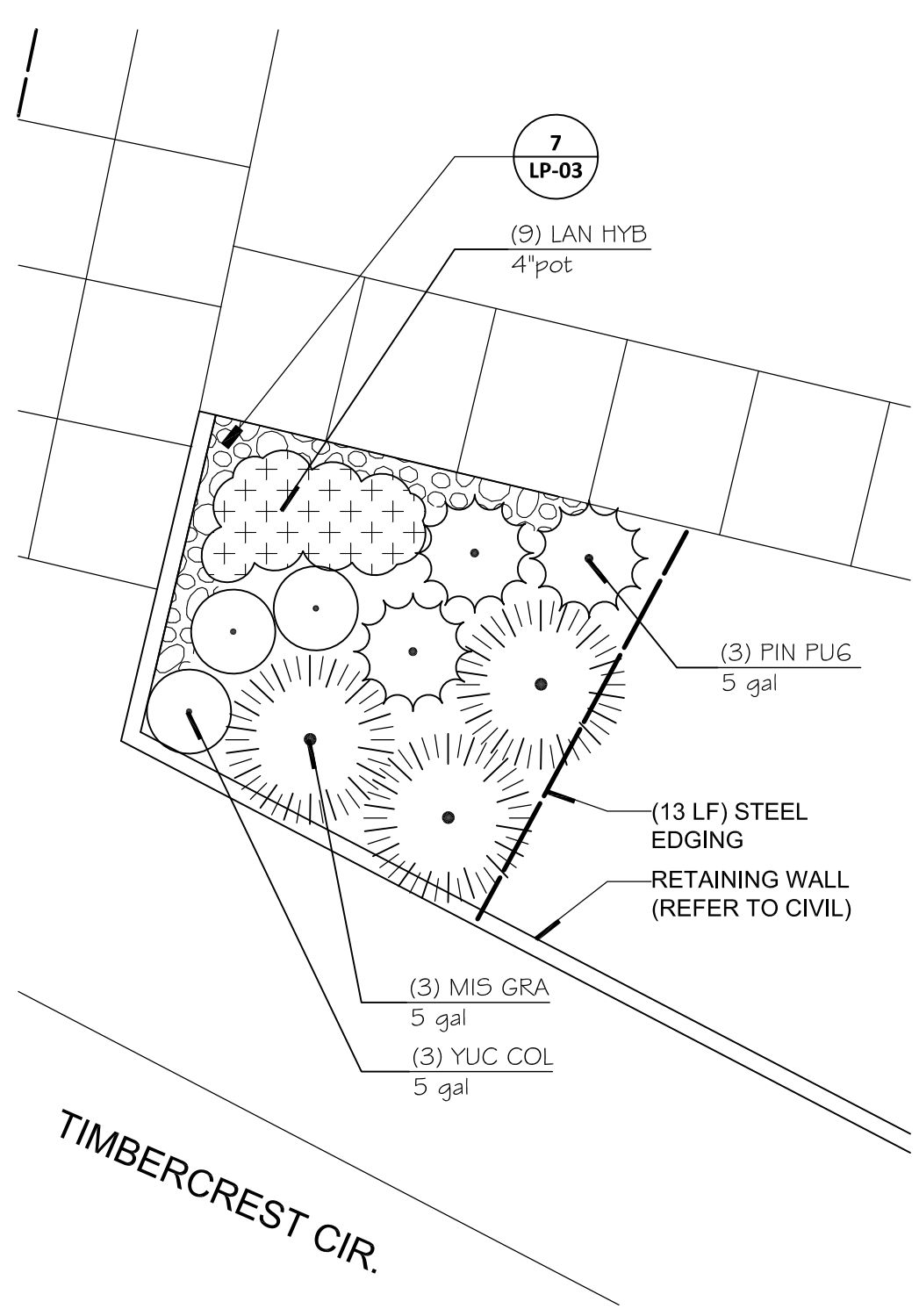

4 DETAIL PLANTING PLAN  
SCALE: 1"= 5'-0"

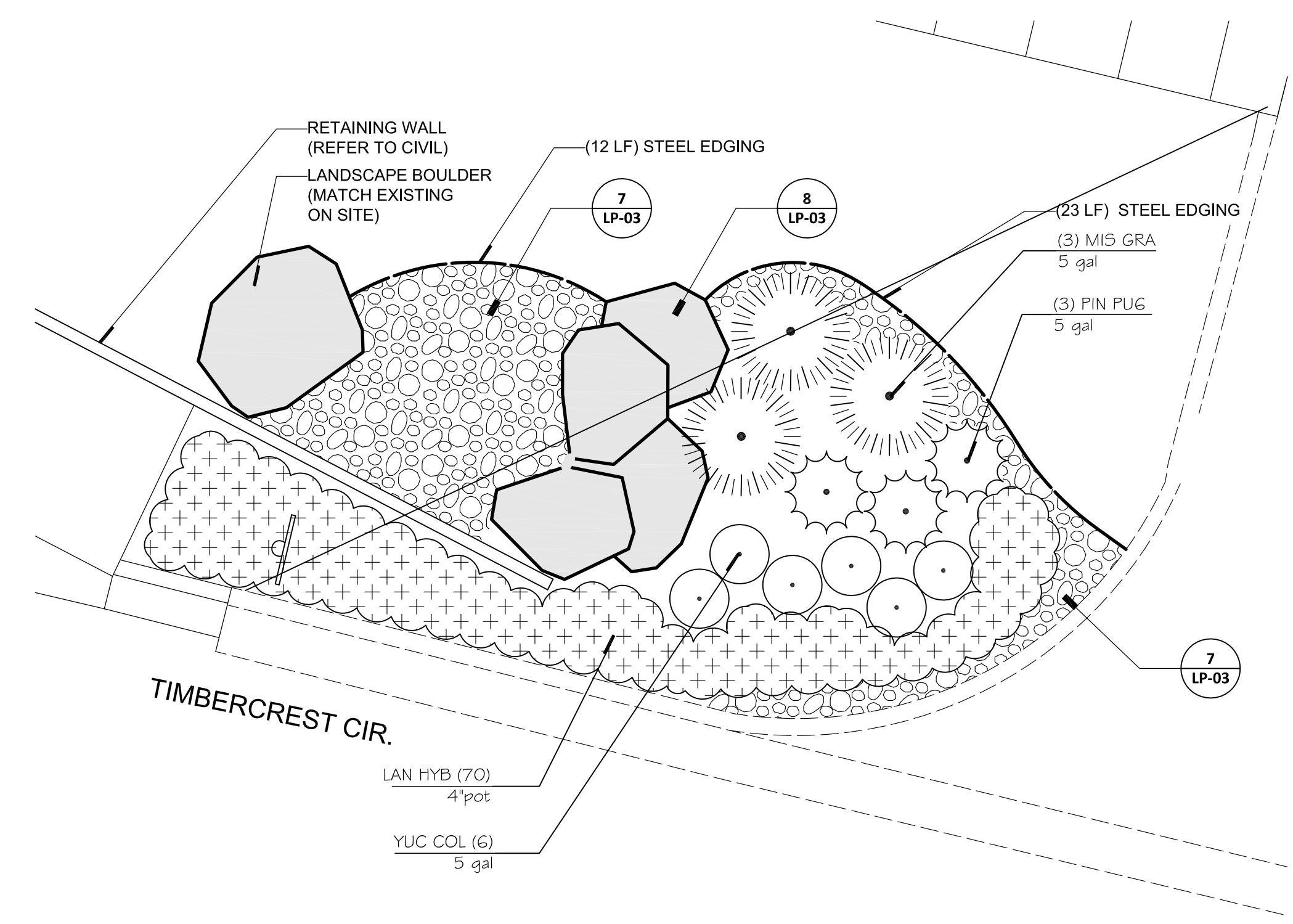

5 DETAIL PLANTING PLAN  
SCALE: 1"= 5'-0"

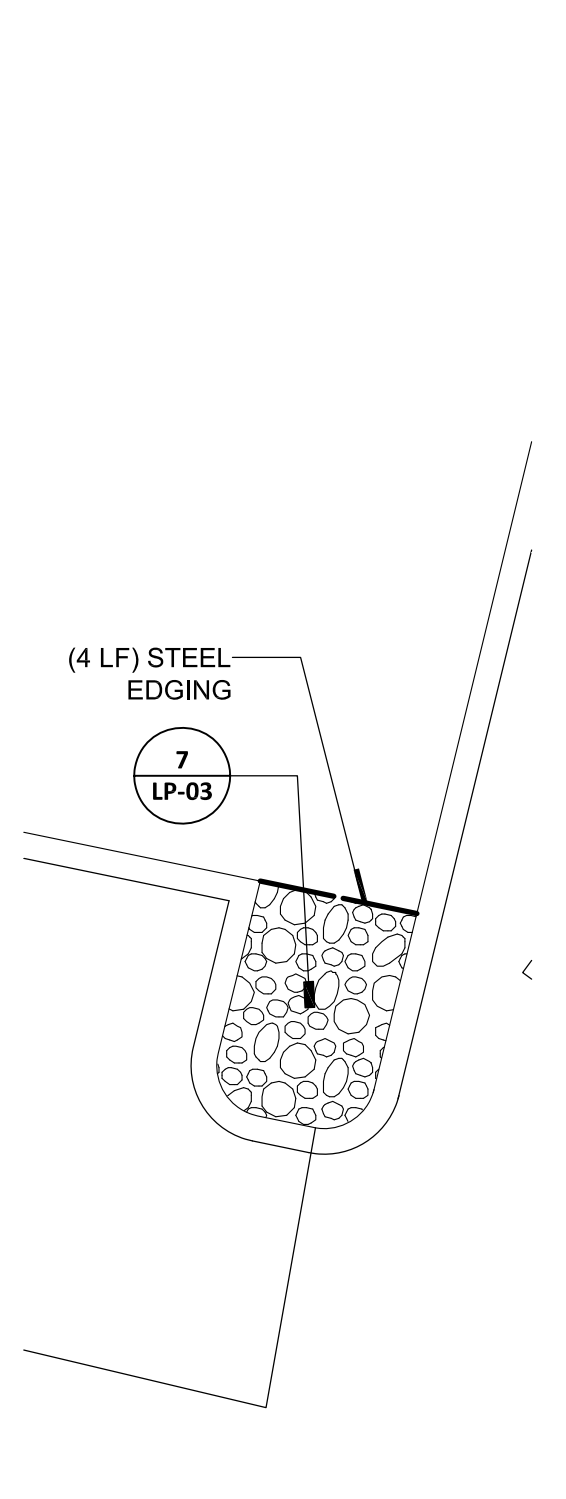

6 DETAIL PLANTING PLAN  
SCALE: 1"= 5'-0"

**PLANT SCHEDULE**

SHRUBS	CODE	QTY	BOTANICAL NAME / COMMON NAME	SIZE	SPACING
MIS GRA	12	Miscanthus sinensis 'Gracillimus' / Maiden Grass	5 gal	60" o.c.	
NAN POW	20	Nandina domestica 'Fire Power' / Firepower Nandina	5 gal	30" o.c.	
PIN PUG	13	Pinus mugo 'Pumilio' / Mugo Pine	5 gal	42" o.c.	
YUC COL	23	Yucca filamentosa 'Color Guard' / Adam's Needle	5 gal	30" o.c.	
GROUND COVERS	CODE	QTY	BOTANICAL NAME / COMMON NAME	CONT	SPACING
LAN HYB	112	Lantana x 'New Gold' / New Gold Lantana	4'pot	16" o.c.	
VIN CO2	432	Vinca minor / Common Periwinkle	4'pot	12" o.c.	

\* PLANT SCHEDULE PROVIDED IS FOR REFERENCE ONLY. CONTRACTOR IS RESPONSIBLE FOR FINAL PLANT COUNT.

**LEGEND (THIS SHEET)**

	RIVER ROCK (REFER TO DTL 7 / LP-03)
	6' x 3/16" STEEL EDGING (COLOR: GREEN)

REFER TO SHEET L0-01 FOR PLANTING NOTES

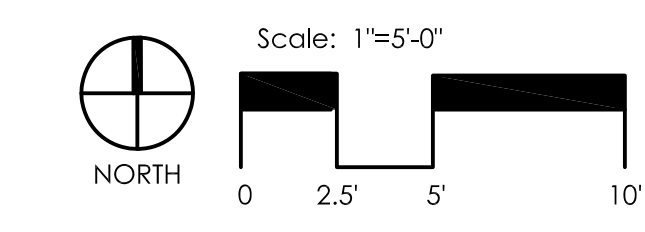

**CASINO 4**

PROJECT

REVISION

No.	Description	Date
6	BULLETIN	07/12/2018

SHEET TITLE  
PLANTING PLAN

CONSTRUCTION SET

PROJECT NO: 201704  
DRAWN BY: SKR  
CHECK BY: DRM  
ISSUE DATE: 07/12/2018

DEREK R. MCCALL  
386  
Scale: 1"=5'-0"

07/12/18



This document and the ideas and designs incorporated herein, as an instrument of professional service, is the property of EDMONDSON REED ASSOCIATES, and is not to be used, in whole or in part, for any other project, without the written authorization of EDMONDSON REED ASSOCIATES.

**CONSULTANTS**

**INTERIOR ARCHITECTURE**

JCI Architecture  
120 Hayslope Avenue  
Suite 400  
Hartford, CT 06106  
860-247-9226

**STRUCTURAL ENGINEERING**

Chavez-Greaves Consulting Engineers, Inc.  
4700 Lincoln Road NE  
Suite 102  
Albuquerque, NM 87109  
505-344-4080

**MEP ENGINEERING**

MISA Engineering Consultants  
370 E. Windmill Ln.  
Suite 100  
Las Vegas, NV 89123  
702-896-1100

**CIVIL ENGINEERING / SURVEYING**

Native Plains Surveying and Mapping / RR & Associates PLC  
5807 S. Garnett Rd.,  
Suite K  
Tulsa, OK 74146  
918-294-7596

**LOW VOLTAGE / THEME LIGHTING**

M/E Engineers  
60 Lakeland Boulevard  
Suite 300  
Buffalo, NY 14202  
716-845-5092

**FOOD SERVICES**

Hersman Group, LLC  
7645 E. 63rd St.  
Suite 201  
Tulsa, OK 74133  
918-935-5036

**LANDSCAPE ARCHITECTURE**

Tanner Consulting, LLC  
5323 South Lewis Avenue  
Tulsa, OK 74105-6539  
918-745-9929

**Tanner Consulting, LLC**  
CIVIL ENGINEERING | LAND SURVEYING  
LANDSCAPE ARCHITECTURE | PLANNING  
5323 SOUTH LEWIS AVENUE  
TULSA, OKLAHOMA 74105-6539  
OFFICE: 918.745.9929  
www.tannerbaltshop.com  
CERTIFICATE OF AUTHORIZATION NO.  
OK CA 02937 EXP. 6/30/2019  
LANDSCAPE ARCHITECT OF RECORD  
DEREK ROBERT MCCALL  
OK LA0386 EXP. 6/30/2019

CHEROKEE HARD ROCK CASINO 4

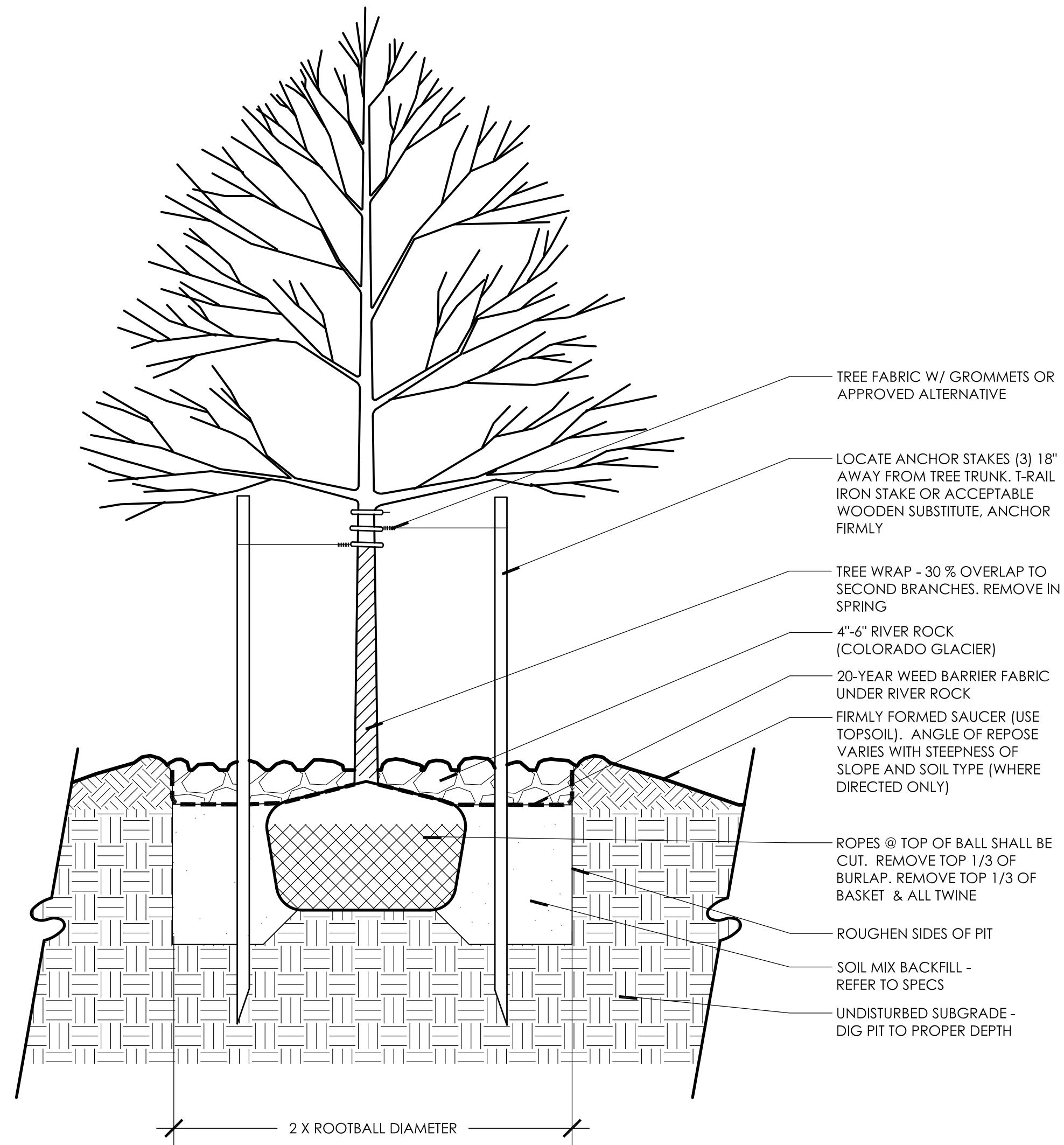

1 SECTION: DECIDUOUS TREE PLANTING  
1"=1'-0"

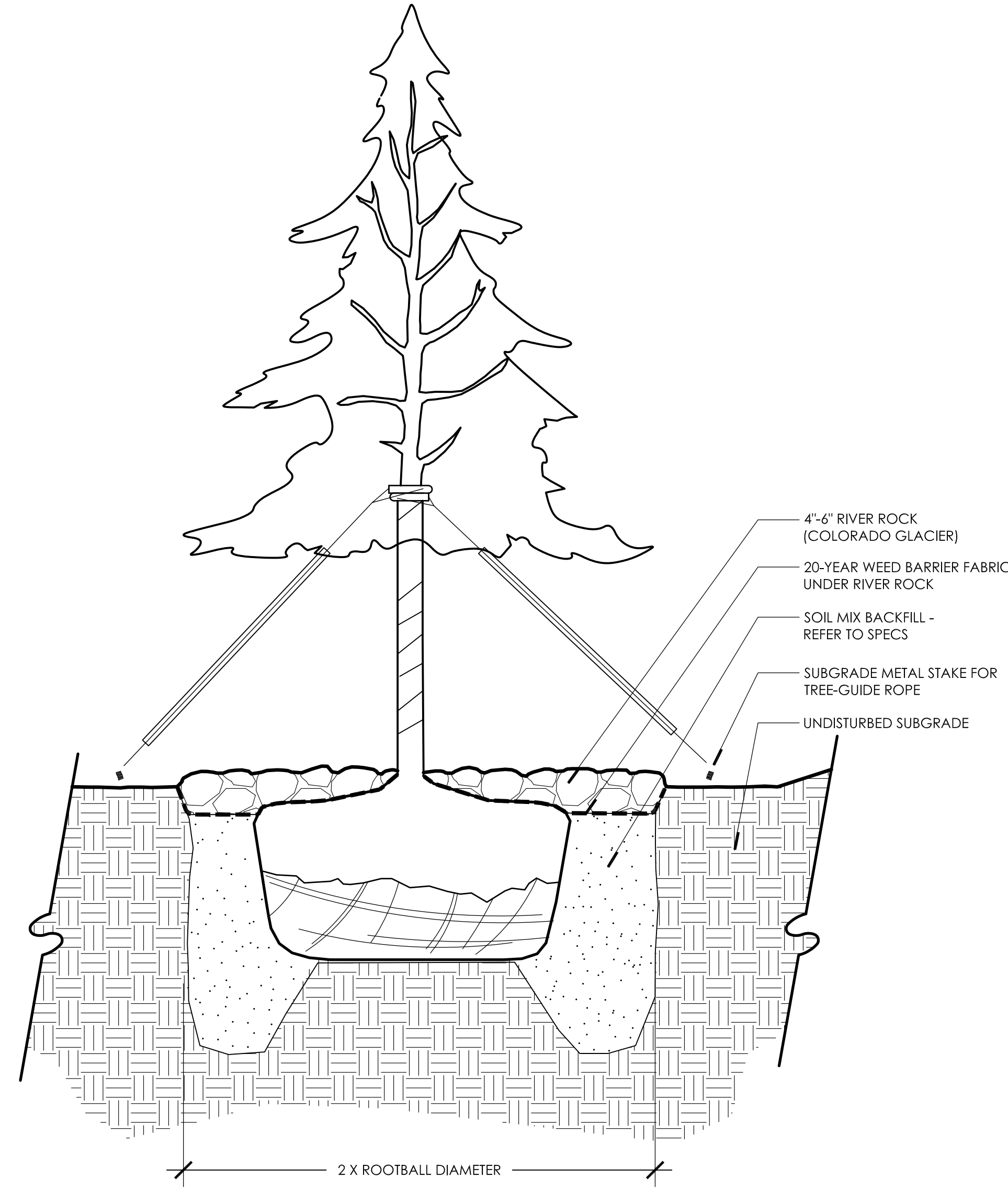

2 SECTION: EVERGREEN TREE PLANTING  
1"=1'-0"

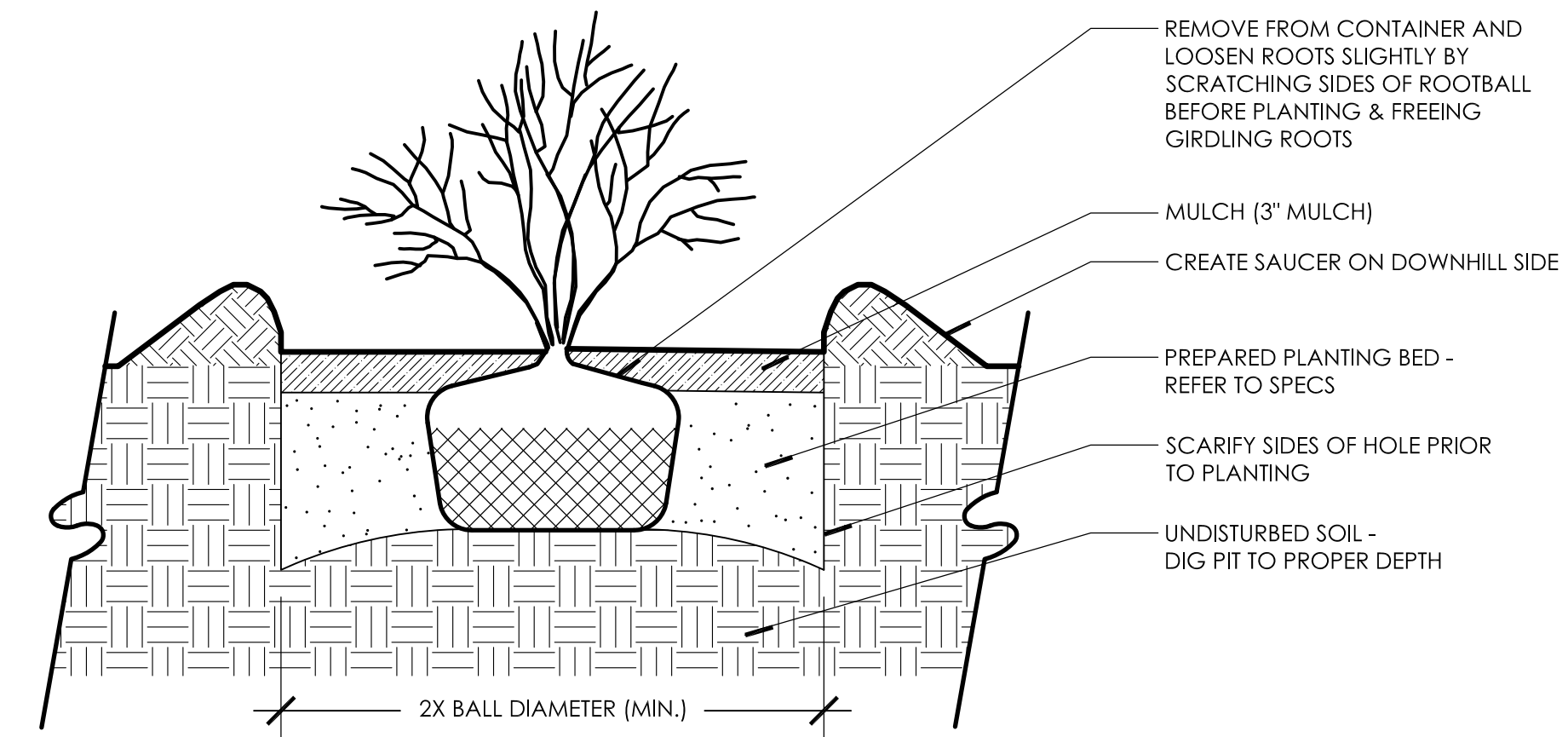

3 SECTION: SHRUB PLANTING  
1"=1'-0"

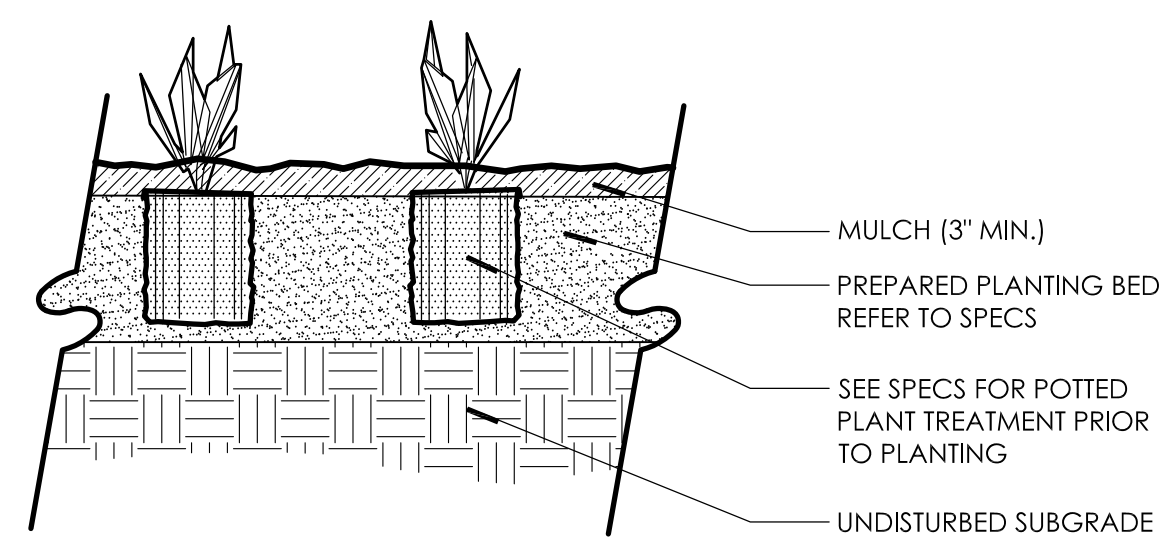

4 SECTION: PERENNIAL & GROUNDCOVER PLANTING  
1"=1'-0"

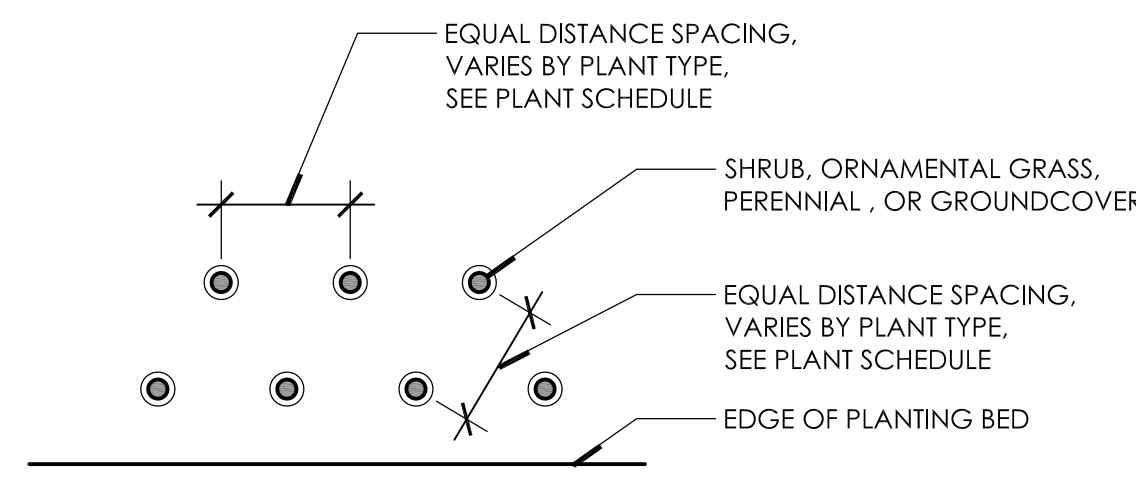

5 DETAIL PLAN: TYPICAL PLANT LAYOUT  
1"=1'-0"

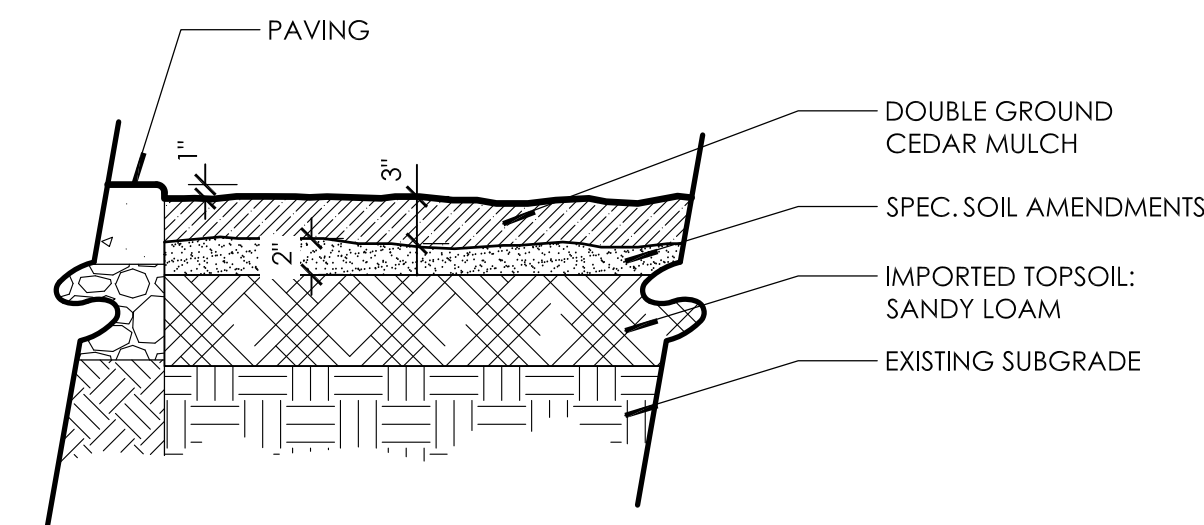

**NOTES:**  
1) REMOVE ALL ROCK, DEBRIS AND OTHER FOREIGN MATTER OVER 1" IN DIAMETER FROM TOP 4" OF SOIL  
2) RIP SUBGRADE PRIOR TO INSTALLING TOPSOIL AND TLL INTERFACE OF SUBGRADE AND TOPSOIL  
3) TILL TOPSOIL AND SOIL AMENDMENTS TO A MIN. OF 6" DEPTH  
4) CONTRACTOR TO ASSURE PLANTING BEDS ARE FREE OF WEED SEEDS AND EXISTING LAWN GRASSES

6 SECTION: MULCH  
1"=1'-0"

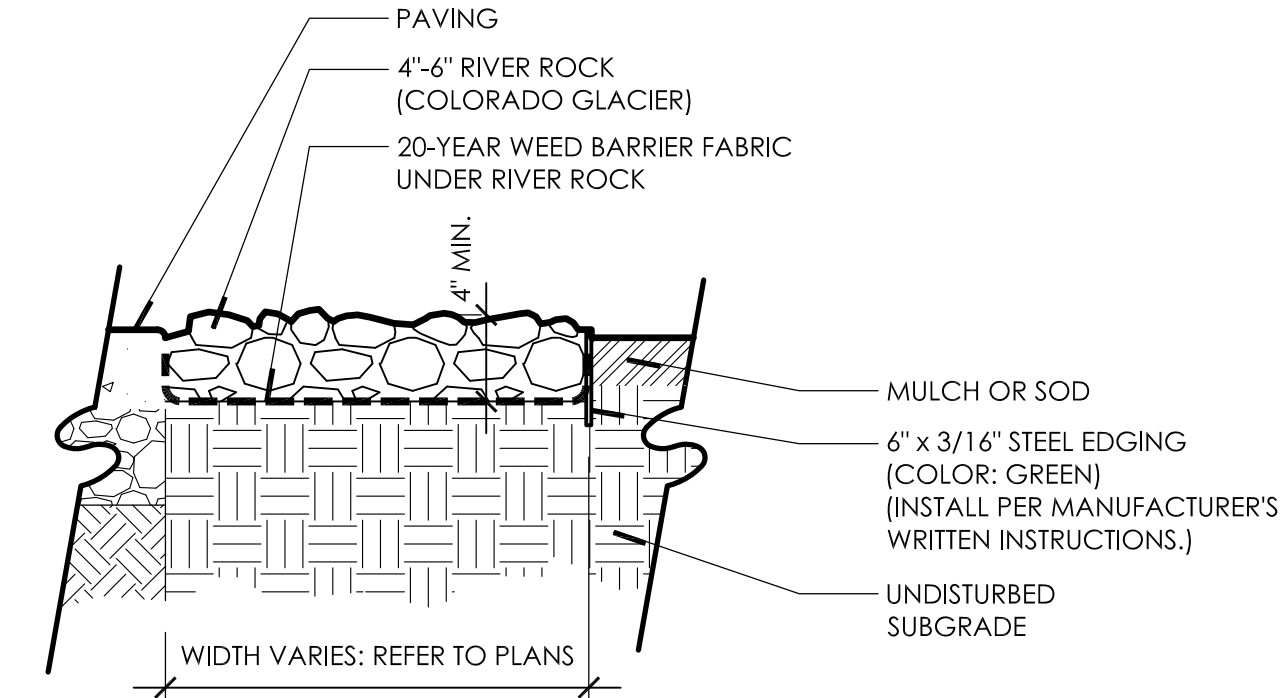

7 SECTION: RIVER ROCK  
1"=1'-0"

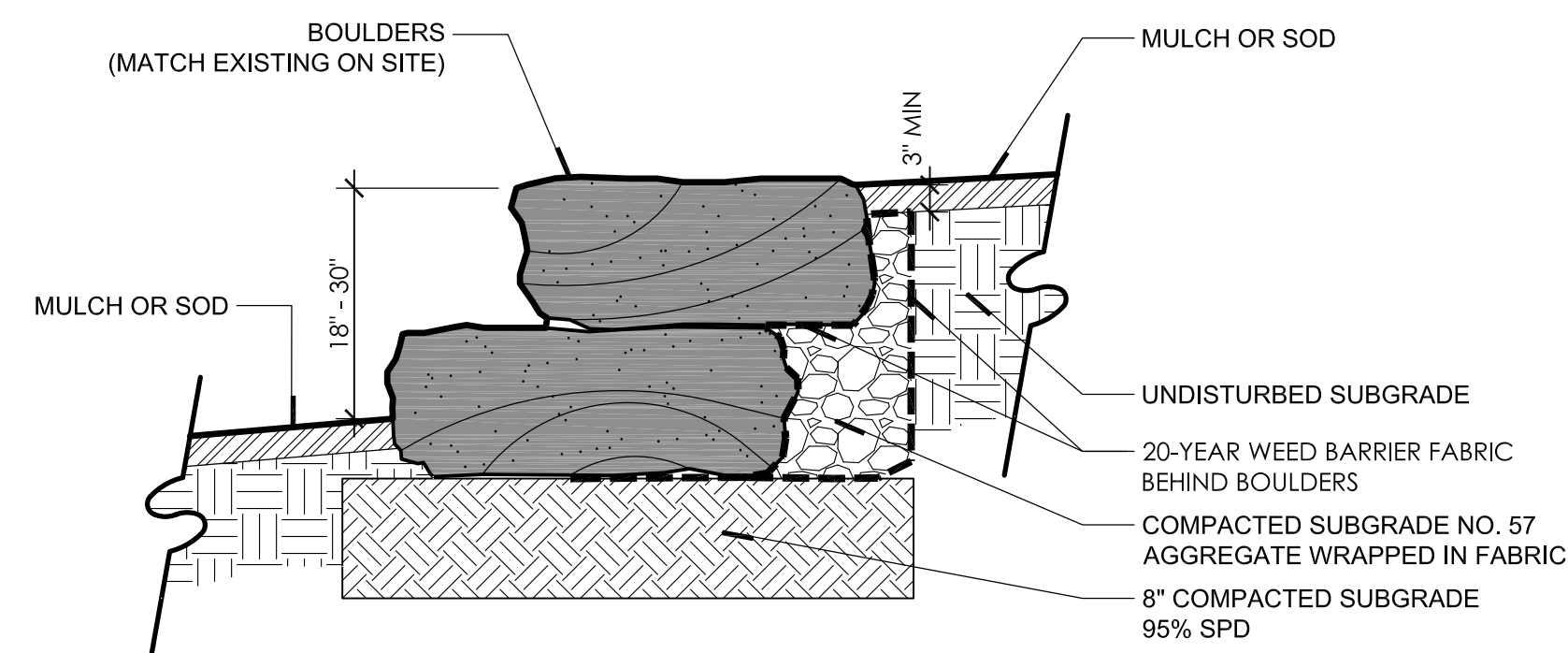

8 SECTION: BOULDER RETAINING WALL  
SCALE: 1"=1'-0"

REFER TO SHEET L0-01 FOR PLANTING NOTES

**CASINO 4**

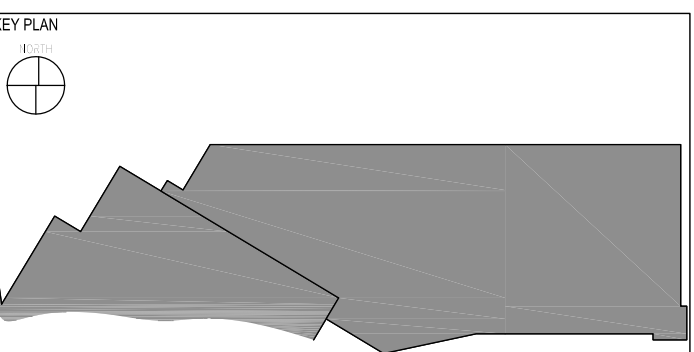

No.	Description	Date
6	BULLETIN	07/12/2018

**PLANTING DETAILS**

**CONSTRUCTION SET**

PROJECT NO: 201704  
DRAWN BY: SKB  
CHECKED BY: DRM  
ISSUE DATE: 07/12/2018

DEREK R. McCALL  
386

**LP-03**

Scale: AS NOTED

07/12/18



This document and the ideas and designs incorporated herein, as an instrument of professional service, is the property of EDMONDSON REED ASSOCIATES, and is not to be used, in whole or in part, for any other project, without the written authorization of EDMONDSON REED ASSOCIATES.

**CONSULTANTS**

**INTERIOR ARCHITECTURE**  
JCI Architecture  
120 Hayslope Avenue  
Suite 400  
Hartford, CT 06106  
860-247-9226

**STRUCTURAL ENGINEERING**  
Chavez-Greaves Consulting Engineers, Inc.  
4700 Lincoln Road NE  
Suite 102  
Albuquerque, NM 87109  
505-344-4080

**MEP ENGINEERING**  
MSA Engineering Consultants  
373 E. Windmill Ln.  
Suite 100  
Las Vegas, NV 89123  
702-896-1100

**CIVIL ENGINEERING / SURVEYING**  
Native Plains Surveying and Mapping / RR & Associates PLC  
3807 S. Garnett Rd.,  
Suite K  
Tulsa, OK 74146  
918-234-7596

**LOW VOLTAGE / THEME LIGHTING**  
M/E Engineers  
60 Lakeland Boulevard  
Suite 300  
Buffalo, NY 14202  
716-845-5092

**FOOD SERVICES**  
Herman Group, LLC  
7645 E. 63rd St.  
Suite 201  
Tulsa, OK 74133  
918-935-5036

**LANDSCAPE ARCHITECTURE**  
Tanner Consulting, LLC  
5323 South Lewis Avenue  
Tulsa, OK 74105-6539  
918-745-9929

**Tanner Consulting, LLC**  
CIVIL ENGINEERING | LAND SURVEYING  
LANDSCAPE ARCHITECTURE | PLANNING  
5323 SOUTH LEWIS AVENUE  
TULSA, OKLAHOMA 74105-6539  
OFFICE: 918.745.9929  
www.tannerbaltshop.com  
CERTIFICATE OF AUTHORIZATION NO.  
OK CA 02917 EXP. 6/30/2019  
LANDSCAPE ARCHITECT OF RECORD  
DEREK ROBERT MCCALL  
OK LAD386 EXP. 6/30/2019

CHEROKEE HARD ROCK CASINO 4

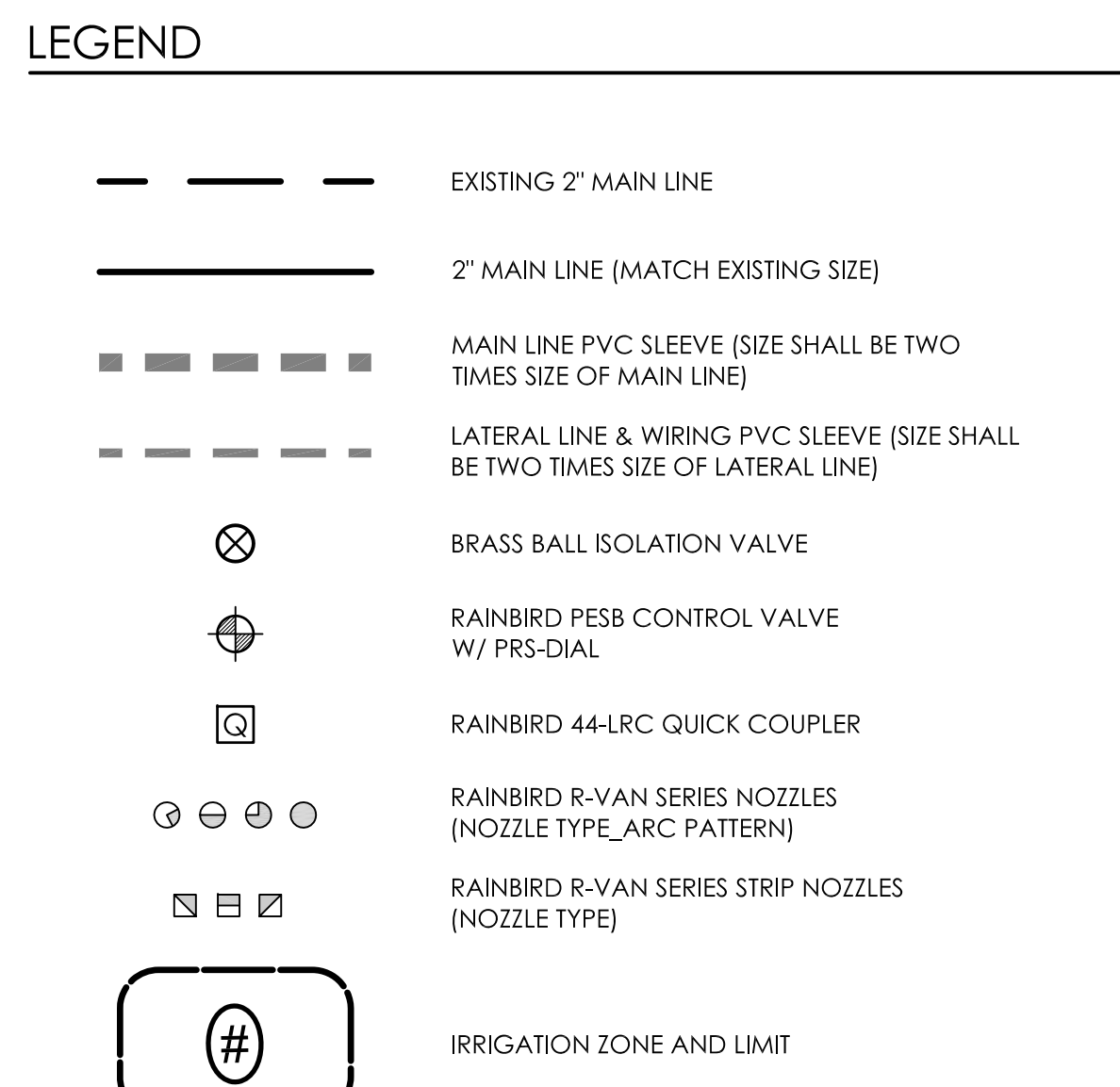

**IRRIGATION ZONE SCHEDULE**

ZONE	LANDSCAPE	GPM TOTAL	VALVE	SPRAY HEAD
1**	PLANTING	10.47 GPM	150-PESB	1812-PRS-P45
2	LAWN	26.77 GPM	200-PESB-PRS-D	1806-PRS-P45
3	LAWN	25.11 GPM	200-PESB-PRS-D	1806-PRS-P45
4**	PLANTING	16.79 GPM	200-PESB-PRS-D	1812-PRS-P45
5	LAWN	34.95 GPM	200-PESB-PRS-D	1806-PRS-P45
6	LAWN	35.99 GPM	200-PESB-PRS-D	1806-PRS-P45

\* ZONE NUMBERING ON PLANS IS NOMINAL. ACTUAL ZONE NUMBERING SHALL BE DEPENDANT ON ZONES AVAILABLE ON EXISTING CONTROLLER.  
\*\* REFER TO SHEET LI-03 FOR LAYOUT.

**IRRIGATION NOZZLE SCHEDULE**

ZONE	R-VAN 14 (45°-270°) (360°)	R-VAN 18 (45°-270°) (360°)	R-VAN 24 (45°-270°) (360°)	R-VAN STRIP (LCS) (SST) (RCS)
1	21	-	4	- - - - -
2	8	1	13	1 4 - - -
3	4	3	6	4 4 - - -
4	5	-	3	- - - 7 8 7
5	50	-	5	- 2 - 2 2 2
6	45	-	6	- 2 2 2 2

\* ZONE NUMBERING ON PLANS IS NOMINAL. ACTUAL ZONE NUMBERING SHALL BE DEPENDANT ON ZONES AVAILABLE ON EXISTING CONTROLLER.  
\*\* NOZZLE SCHEDULE PROVIDED IS FOR REFERENCE ONLY. CONTRACTOR IS RESPONSIBLE FOR FINAL NOZZLE COUNT.

REFER TO SHEET LI-01 FOR IRRIGATION NOTES

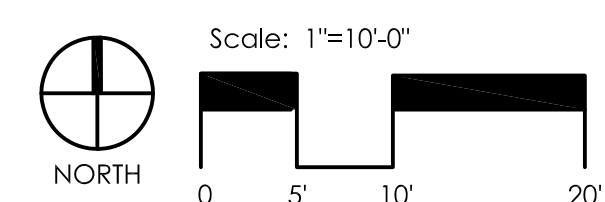

**CASINO 4**

PROJECT

NO. 6 BULLETIN

DESCRIPTION

DATE 07/12/2018

CONSTRUCTION SET

PROJECT NO. 201704

ISSUED BY: SKB

CHKD BY: DRM

ISSUE DATE: 07/12/2018

DEREK R. McCALL 386

LI-01

Scale: 1"=10'-0"

07/12/18



This document and the ideas and designs incorporated herein, as an instrument of professional service, is the property of EDMONDSON REED ASSOCIATES, and is not to be used, in whole or in part, for any other project, without the written authorization of EDMONDSON REED ASSOCIATES.

**CONSULTANTS**

**INTERIOR ARCHITECTURE**

JCI Architecture  
120 Hayslope Avenue  
Suite 400  
Hartford, CT 06106  
860-247-9226

**STRUCTURAL ENGINEERING**

Chavez-Greaves Consulting Engineers, Inc.  
4700 Lincoln Road NE  
Suite 102  
Albuquerque, NM 87109  
505-344-4080

**MEP ENGINEERING**

MISA Engineering Consultants  
370 E. Windmill Ln.  
Suite 100  
Las Vegas, NV 89123  
702-896-1100

**CIVIL ENGINEERING / SURVEYING**

Native Plains Surveying and Mapping / RK & Associates PLC  
5807 S. Garnett Rd.,  
Suite K  
Tulsa, OK 74146  
918-234-7596

**LOW VOLTAGE / THEME LIGHTING**

M/E Engineers  
80 Lakewood Boulevard  
Suite 300  
Buffalo, NY 14202  
716-845-0092

**FOOD SERVICES**

Hersman Group, LLC  
7645 E. 63rd St.  
Suite 201  
Tulsa, OK 74133  
918-935-5036

**LANDSCAPE ARCHITECTURE**

Tanner Consulting, LLC  
5323 South Lewis Avenue  
Tulsa, OK 74105-6539  
918-745-9929



Tanner Consulting, LLC  
5323 SOUTH LEWIS AVENUE  
TULSA, OKLAHOMA 74105-6539  
OFFICE: 918.745.9929  
www.tannerbaltshop.com  
CERTIFICATE OF AUTHORIZATION NO.  
OK CA 02937 EXP. 6/30/2019  
LANDSCAPE ARCHITECT OF RECORD  
DEREK ROBERT MCCALL  
OK LAD386 EXP. 6/30/2019

CHEROKEE HARD ROCK CASINO 4

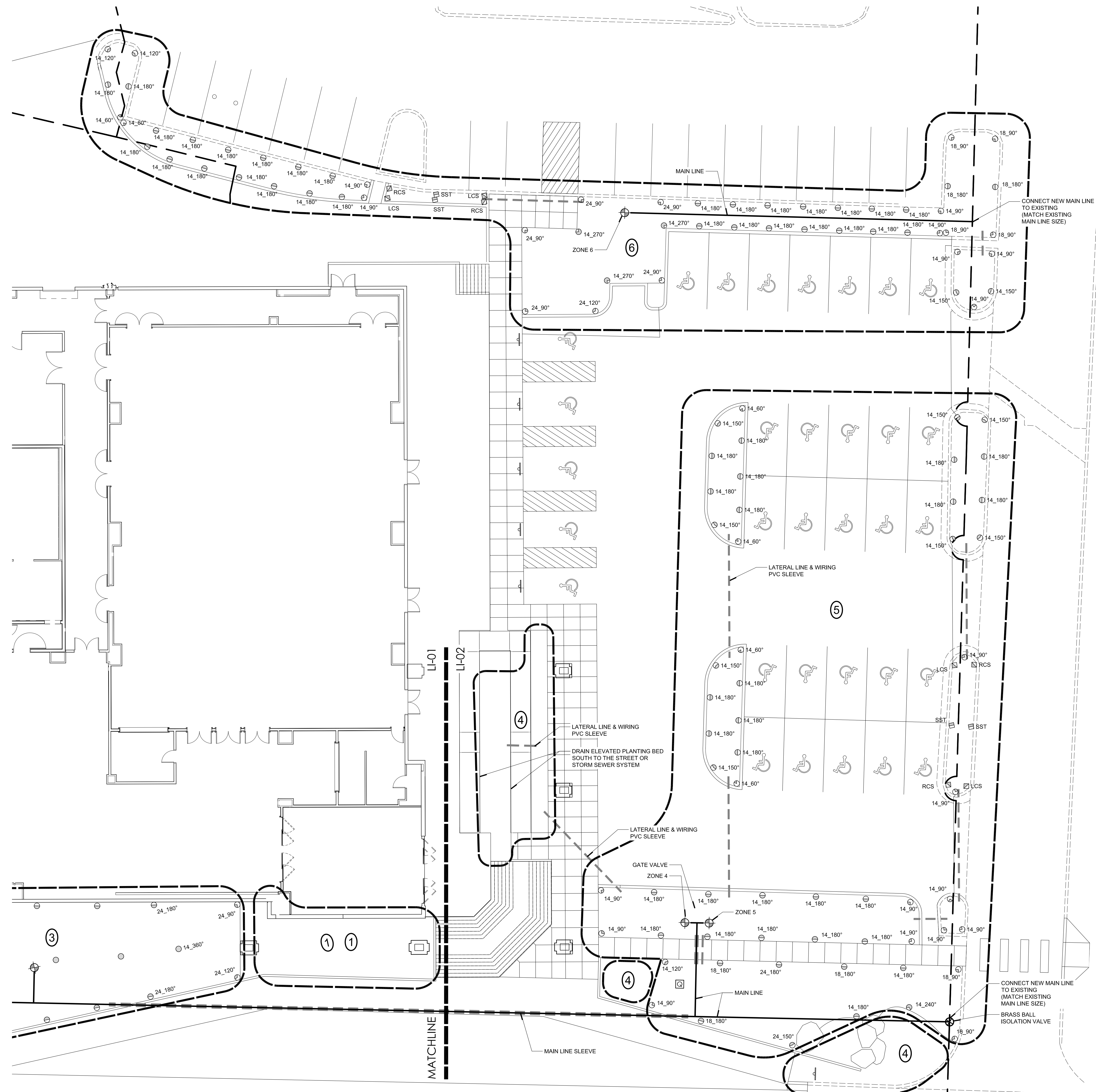

**LEGEND**

- EXISTING 2" MAIN LINE
- 2" MAIN LINE (MATCH EXISTING SIZE)
- MAIN LINE PVC SLEEVE (SIZE SHALL BE TWO TIMES SIZE OF MAIN LINE)
- LATERAL LINE & WIRING PVC SLEEVE (SIZE SHALL BE TWO TIMES SIZE OF LATERAL LINE)
- BRASS BALL ISOLATION VALVE
- RAINBIRD PESB CONTROL VALVE W/ PRS-DIAL
- RAINBIRD 44-LRC QUICK COUPLER
- RAINBIRD R-VAN SERIES NOZZLES (NOZZLE TYPE\_ARC PATTERN)
- RAINBIRD R-VAN SERIES STRIP NOZZLES (NOZZLE TYPE)
- IRRIGATION ZONE AND LIMIT

**IRRIGATION ZONE SCHEDULE**

ZONE	LANDSCAPE	GPM TOTAL	VALVE	SPRAY HEAD
1**	PLANTING	10.47 GPM	150-PESB	1812-PRS-P45
2	LAWN	26.77 GPM	200-PESB-PRS-D	1806-PRS-P45
3	LAWN	25.11 GPM	200-PESB-PRS-D	1806-PRS-P45
4**	PLANTING	14.79 GPM	200-PESB-PRS-D	1812-PRS-P45
5	LAWN	34.95 GPM	200-PESB-PRS-D	1806-PRS-P45
6	LAWN	35.99 GPM	200-PESB-PRS-D	1806-PRS-P45

\* ZONE NUMBERING ON PLANS IS NOMINAL. ACTUAL ZONE NUMBERING SHALL BE DEPENDANT ON ZONES AVAILABLE ON EXISTING CONTROLLER.  
\*\* REFER TO SHEET LI-03 FOR LAYOUT.

**IRRIGATION NOZZLE SCHEDULE**

ZONE	R-VAN 14 [45°-270°] (360°)	R-VAN 18 [45°-270°] (360°)	R-VAN 24 [45°-270°] (360°)	R-VAN STRIP (LCS) (SST) (RCS)
1	21	4	-	-
2	8	1	13	1
3	4	3	6	4
4	5	-	3	-
5	50	-	5	2
6	45	-	6	2

\* ZONE NUMBERING ON PLANS IS NOMINAL. ACTUAL ZONE NUMBERING SHALL BE DEPENDANT ON ZONES AVAILABLE ON EXISTING CONTROLLER.  
\*\* NOZZLE SCHEDULE PROVIDED IS FOR REFERENCE ONLY. CONTRACTOR IS RESPONSIBLE FOR FINAL NOZZLE COUNT.

REFER TO SHEET LI-01 FOR IRRIGATION NOTES

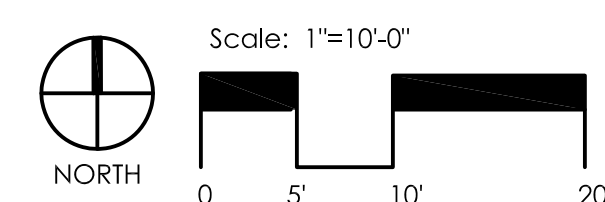

**CASINO 4**

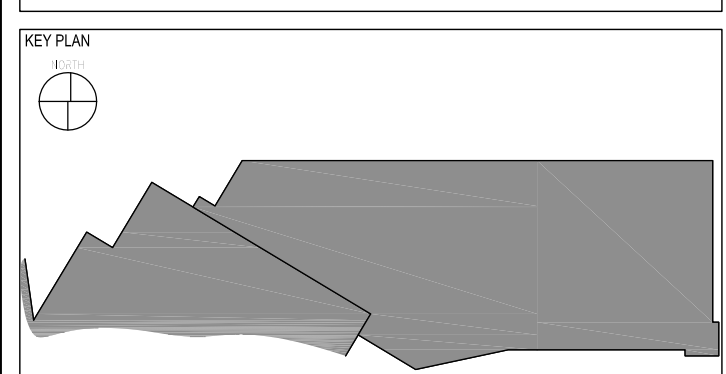

No.	Description	Date
6	BULLETIN	07/12/2018

**IRRIGATION PLAN**

**CONSTRUCTION SET**

PROJECT NO: 201704  
DRAWN BY: SKB  
CHECKED BY: DRM  
ISSUE DATE: 07/12/2018  
DEREK R. MCCALL  
386  
Scale: 1"=10'-0"



This document and the ideas and designs incorporated herein, as an instrument of professional service, is the property of EDMONDSON REED ASSOCIATES, and is not to be used, in whole or in part, for any other project, without the written authorization of EDMONDSON REED ASSOCIATES.

**CONSULTANTS**

**INTERIOR ARCHITECTURE**  
JCI Architecture  
120 Hayslope Avenue  
Suite 400  
Hartford, CT 06106  
860-247-9226

**STRUCTURAL ENGINEERING**  
Chavez-Greaves Consulting Engineers, Inc.  
4700 Lincoln Road NE  
Suite 102  
Albuquerque, NM 87109  
505-344-4080

**MEP ENGINEERING**  
MSA Engineering Consultants  
373 E. Windmill Ln.  
Suite 100  
Las Vegas, NV 89123  
702-895-1100

**CIVIL ENGINEERING / SURVEYING**  
Native Plains Surveying and Mapping / RK & Associates PLC  
5907 S. Garnett Rd.,  
Suite K  
Tulsa, OK 74146  
918-234-7596

**LOW VOLTAGE / THEME LIGHTING**  
M/E Engineers  
60 Lakewood Boulevard  
Suite 300  
Buffalo, NY 14202  
716-845-5092

**FOOD SERVICES**  
Hersman Group, LLC  
7645 E. 63rd St.  
Suite 201  
Tulsa, OK 74133  
918-935-5036

**LANDSCAPE ARCHITECTURE**  
Tanner Consulting, LLC  
5323 South Lewis Avenue  
Tulsa, OK 74105-6539  
918-745-9929



**Tanner Consulting, LLC**  
CIVIL ENGINEERING | LAND SURVEYING  
LANDSCAPE ARCHITECTURE | PLANNING  
5323 SOUTH LEWIS AVENUE  
TULSA, OKLAHOMA 74105-6539  
OFFICE: 918.745.9929  
www.tannerbaltshop.com  
CERTIFICATE OF AUTHORIZATION NO.  
OK CA 02937 EXP. 6/30/2019  
LANDSCAPE ARCHITECT OF RECORD  
DEREK ROBERT MCCALL  
OK LA0386 EXP. 6/30/2019

CHEROKEE HARD ROCK CASINO 4

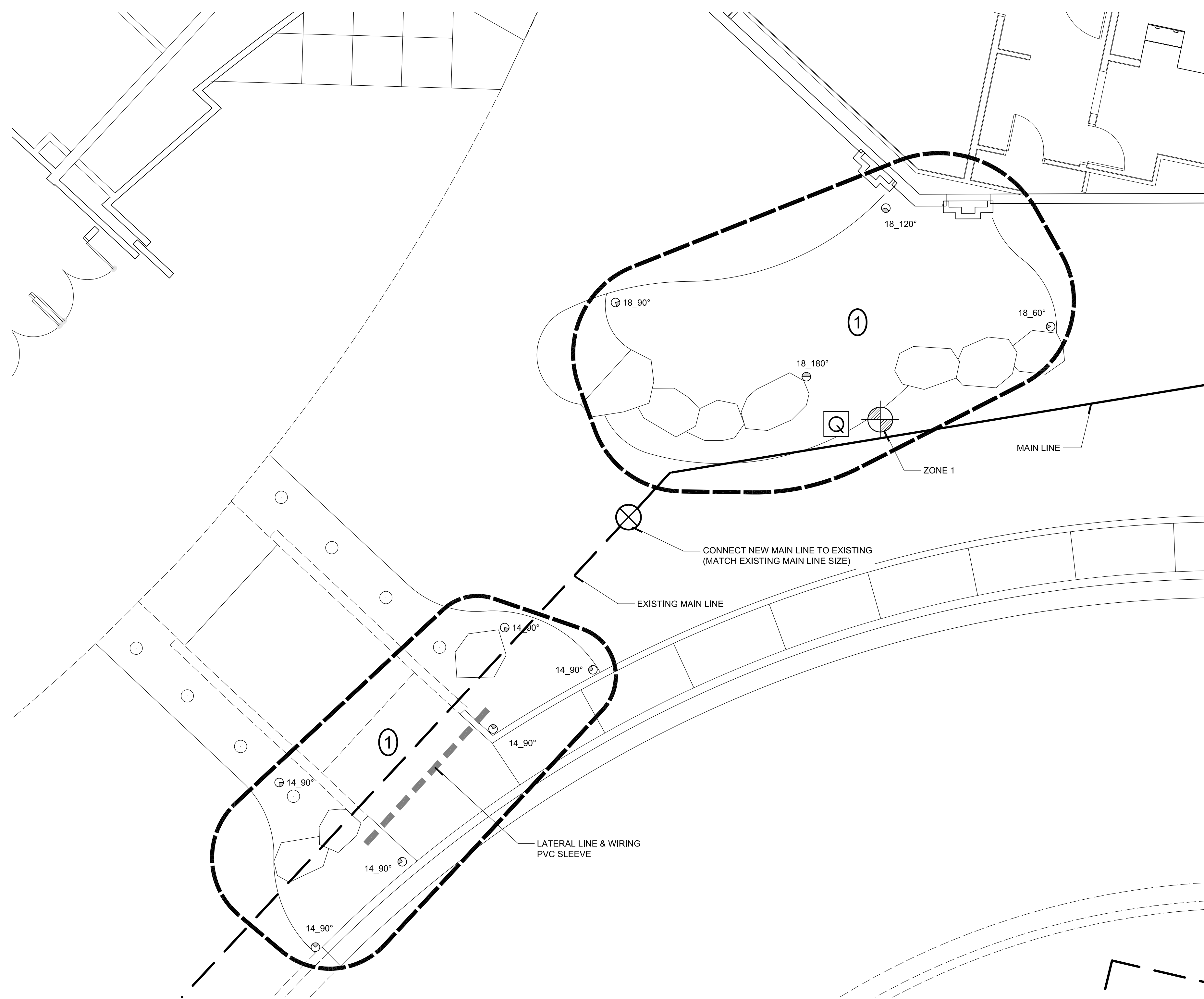

1 DETAIL IRRIGATION PLAN  
SCALE: 1"= 5'-0"

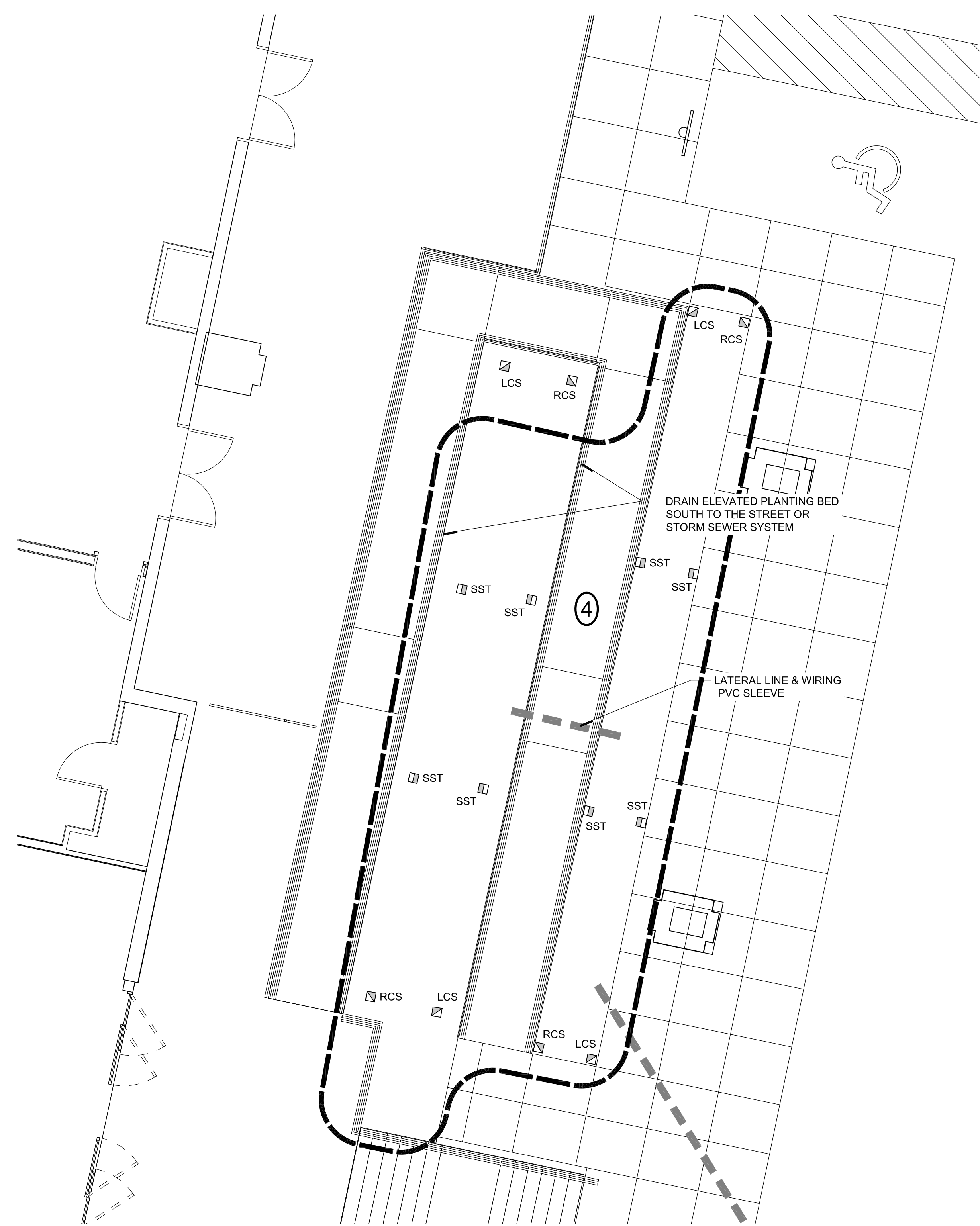

2 DETAIL IRRIGATION PLAN  
SCALE: 1"= 5'-0"

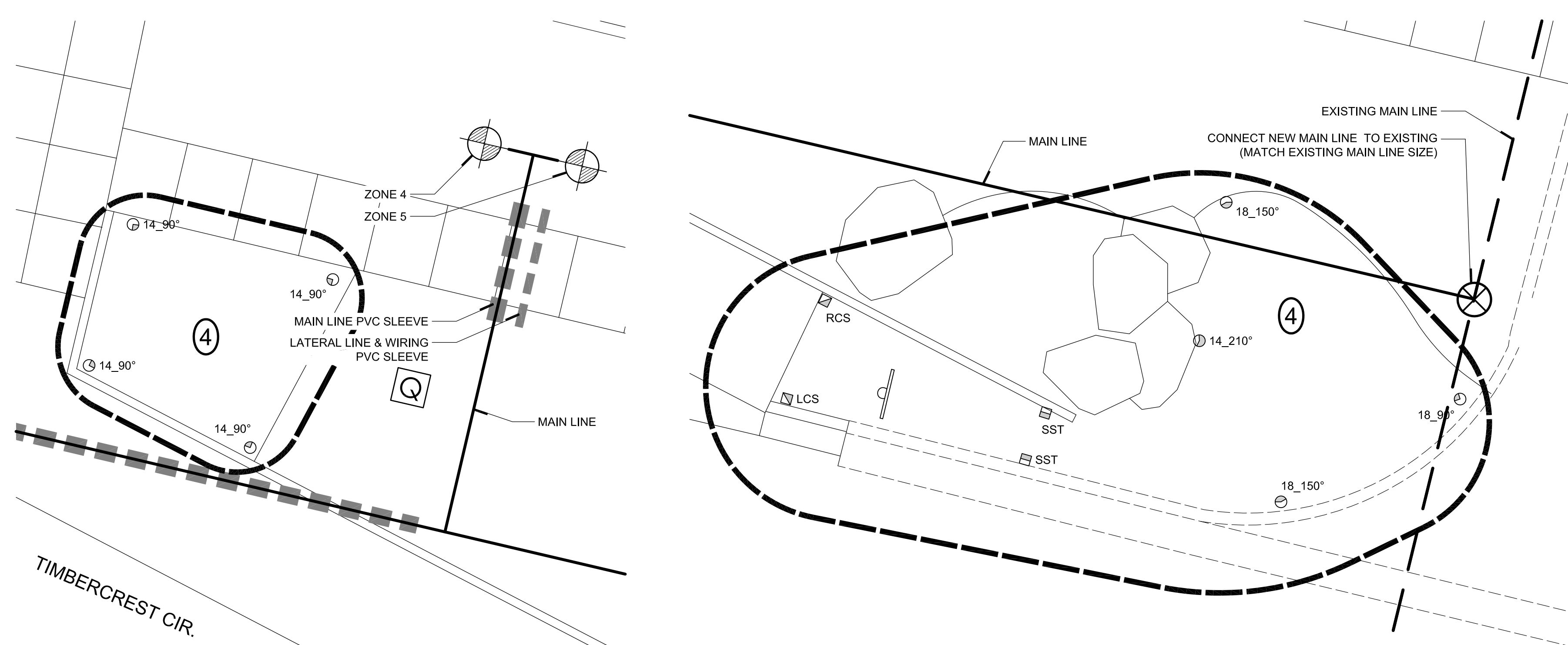

3 DETAIL IRRIGATION PLAN  
SCALE: 1"= 5'-0"

4 DETAIL IRRIGATION PLAN  
SCALE: 1"= 5'-0"

**LEGEND**

- EXISTING 2" MAIN LINE
- 2" MAIN LINE (MATCH EXISTING SIZE)
- - - MAIN LINE PVC SLEEVE (SIZE SHALL BE TWO TIMES SIZE OF MAIN LINE)
- - - LATERAL LINE & WIRING PVC SLEEVE (SIZE SHALL BE TWO TIMES SIZE OF LATERAL LINE)
- ⊗ BRASS BALL ISOLATION VALVE
- ⊕ RAINBIRD PESB CONTROL VALVE W/ PRS-OVAL
- ⊞ RAINBIRD 44-LRC QUICK COUPLER
- ⊙ RAINBIRD R-VAN SERIES NOZZLES (NOZZLE TYPE\_ARC PATTERN)
- ⊞ RAINBIRD R-VAN SERIES STRIP NOZZLES (NOZZLE TYPE)
- # IRRIGATION ZONE AND LIMIT

**IRRIGATION ZONE SCHEDULE**

ZONE	LANDSCAPE	GPM TOTAL	VALVE	SPRAY HEAD
1**	PLANTING	10.47 GPM	150-PESB	1812-PRS-P45
2	LAWN	26.77 GPM	200-PESB-PRS-D	1806-PRS-P45
3	LAWN	25.11 GPM	200-PESB-PRS-D	1806-PRS-P45
4**	PLANTING	16.79 GPM	200-PESB-PRS-D	1812-PRS-P45
5	LAWN	34.95 GPM	200-PESB-PRS-D	1806-PRS-P45
6	LAWN	35.99 GPM	200-PESB-PRS-D	1806-PRS-P45

\* ZONE NUMBERING ON PLANS IS NOMINAL. ACTUAL ZONE NUMBERING SHALL BE DEPENDANT ON ZONES AVAILABLE ON EXISTING CONTROLLER.  
\*\* REFER TO SHEETS LI-01 & LI-02 FOR LAYOUT.

**IRRIGATION NOZZLE SCHEDULE**

ZONE	R-VAN 14 (45°-270°) (360°)	R-VAN 18 (45°-270°) (360°)	R-VAN 24 (45°-270°) (360°)	R-VAN STRIP (LCS) (SST) (RCS)
1	21	4	-	-
2	8	13	4	-
3	4	3	4	-
4	5	3	-	7 8 7
5	50	5	2	2 2 2
6	45	6	6	2 2 2

\* ZONE NUMBERING ON PLANS IS NOMINAL. ACTUAL ZONE NUMBERING SHALL BE DEPENDANT ON ZONES AVAILABLE ON EXISTING CONTROLLER.  
\*\* NOZZLE SCHEDULE PROVIDED IS FOR REFERENCE ONLY. CONTRACTOR IS RESPONSIBLE FOR FINAL NOZZLE COUNT.

REFER TO SHEET LI-01 FOR IRRIGATION NOTES

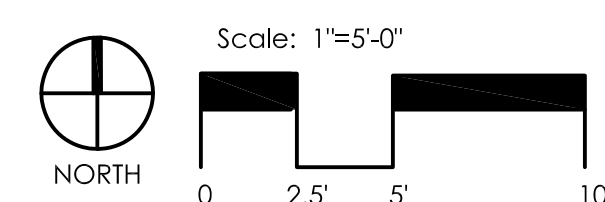

**CASINO 4**

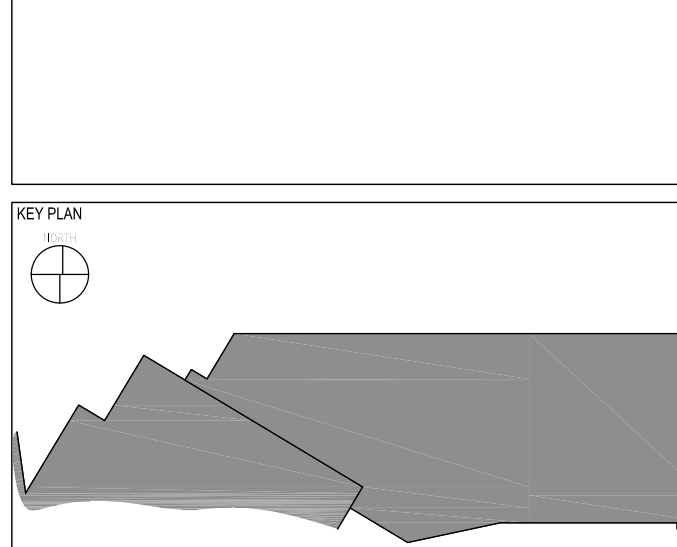

No.	Description	Date
6	BULLETIN	07/12/2018

**DETAIL IRRIGATION PLAN**

**CONSTRUCTION SET**

PROJECT NO: 201704  
DRAWN BY: SKB  
CHECKED BY: DRM  
ISSUE DATE: 07/12/2018  
Derek R. McCall  
386  
Scale: 1"=5'-0"

**LI-03**



This document and the ideas and designs incorporated herein, as an instrument of professional service, is the property of EDMONDSON REED ASSOCIATES, and is not to be used, in whole or in part, for any other project, without the written authorization of EDMONDSON REED ASSOCIATES.

**CONSULTANTS**

**INTERIOR ARCHITECTURE**

JCI Architecture  
120 Hayslope Avenue  
Suite 400  
Hartford, CT 06106  
860-247-9226

**STRUCTURAL ENGINEERING**

Chavez-Greives Consulting Engineers, Inc.  
4700 Lincoln Road NE  
Suite 102  
Albuquerque, NM 87109  
505-344-4080

**MEP ENGINEERING**

M&A Engineering Consultants  
370 E. Windmill Ln.  
Suite 100  
Las Vegas, NV 89123  
702-896-1100

**CIVIL ENGINEERING / SURVEYING**

Native Plains Surveying and Mapping / RK & Associates PLC  
5807 S. Garnett Rd.  
Suite K  
Tulsa, OK 74146  
918-234-7596

**LOW VOLTAGE / THEME LIGHTING**

M/E Engineers  
80 Lakewood Boulevard  
Suite 300  
Buffalo, NY 14202  
716-845-5092

**FOOD SERVICES**

Hersman Group, LLC  
7645 E. 63rd St.  
Suite 201  
Tulsa, OK 74133  
918-935-5036

**LANDSCAPE ARCHITECTURE**

Tanner Consulting, LLC  
5323 South Lewis Avenue  
Tulsa, OK 74105-6539  
918-745-9929

**Tanner Consulting LLC**  
CIVIL ENGINEERING | LAND SURVEYING | LANDSCAPE ARCHITECTURE | PLANNING  
5323 SOUTH LEWIS AVENUE  
TULSA, OKLAHOMA 74105-6539  
OFFICE: 918.745.9929  
www.tannerbaltshop.com  
CERTIFICATE OF AUTHORIZATION NO.  
OK CA 02937 EXP. 6/30/2019  
LANDSCAPE ARCHITECT OF RECORD  
DEREK ROBERT MCCALL  
OK LA0386 EXP. 6/30/2019

CHEROKEE HARD ROCK CASINO 4

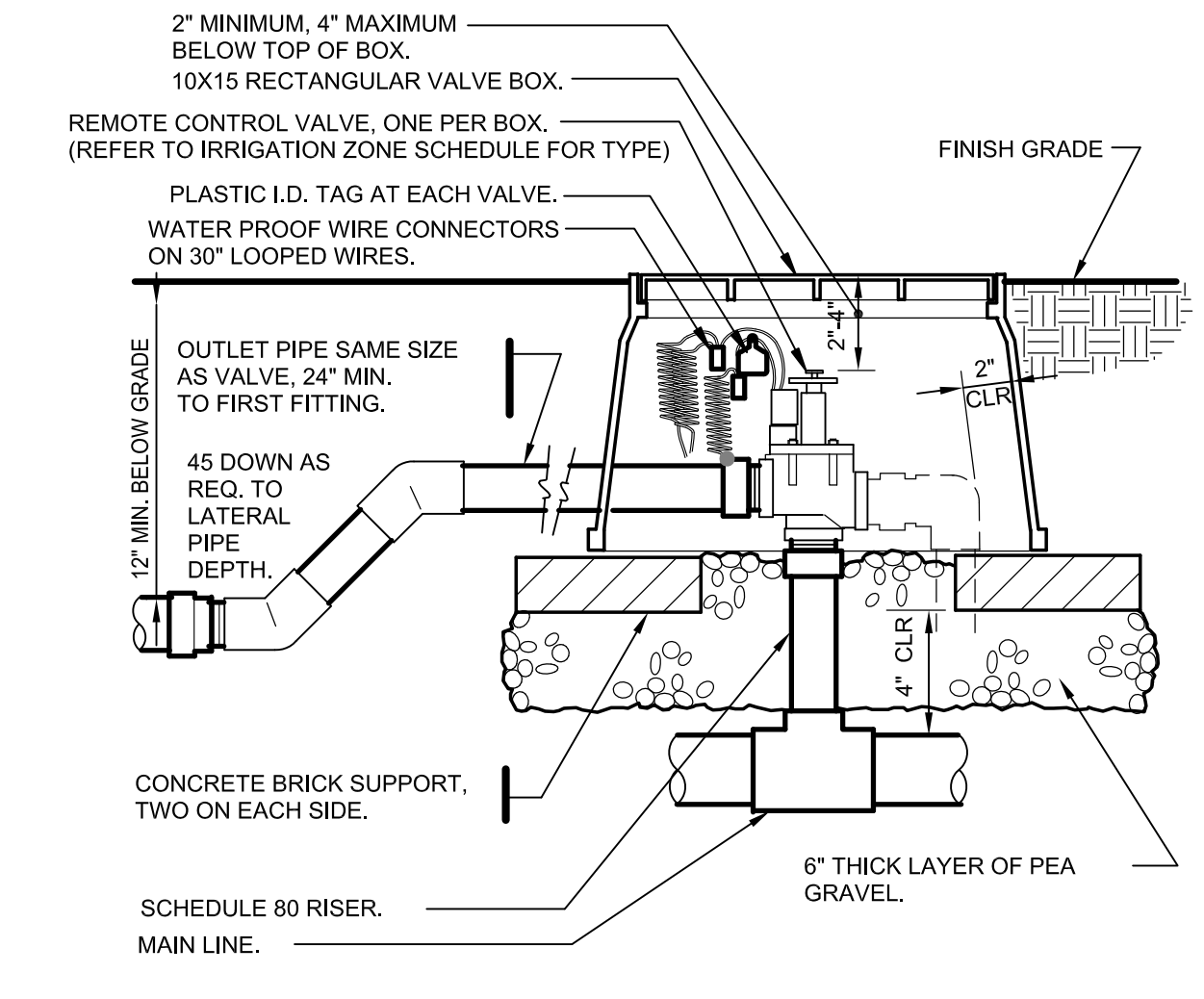

**1 ELECTRIC REMOTE CONTROL VALVE**  
1 1/2" = 1'-0"  
FX-IR-FX-RCV-04

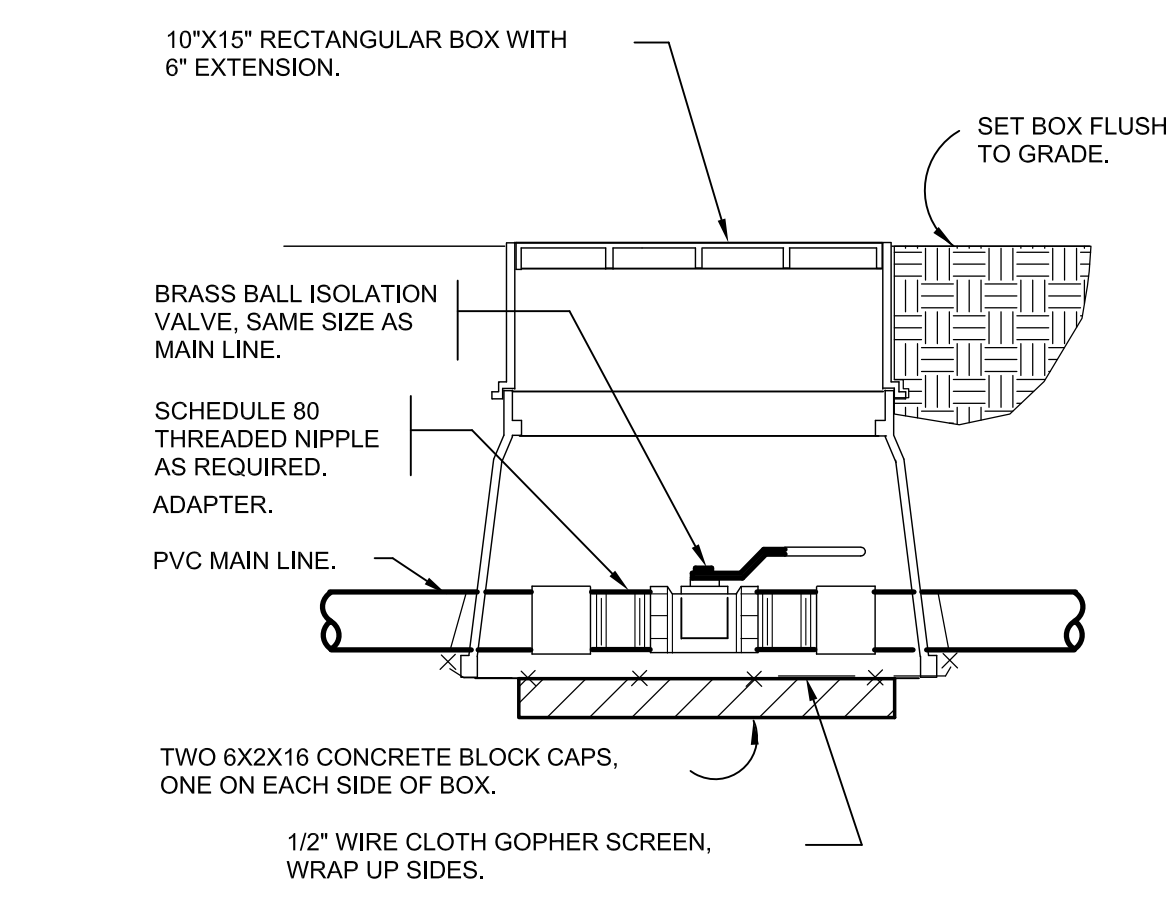

**2 BRASS BALL ISOLATION VALVE**  
1 1/2" = 1'-0"  
FX-IR-FX-ISOV-02

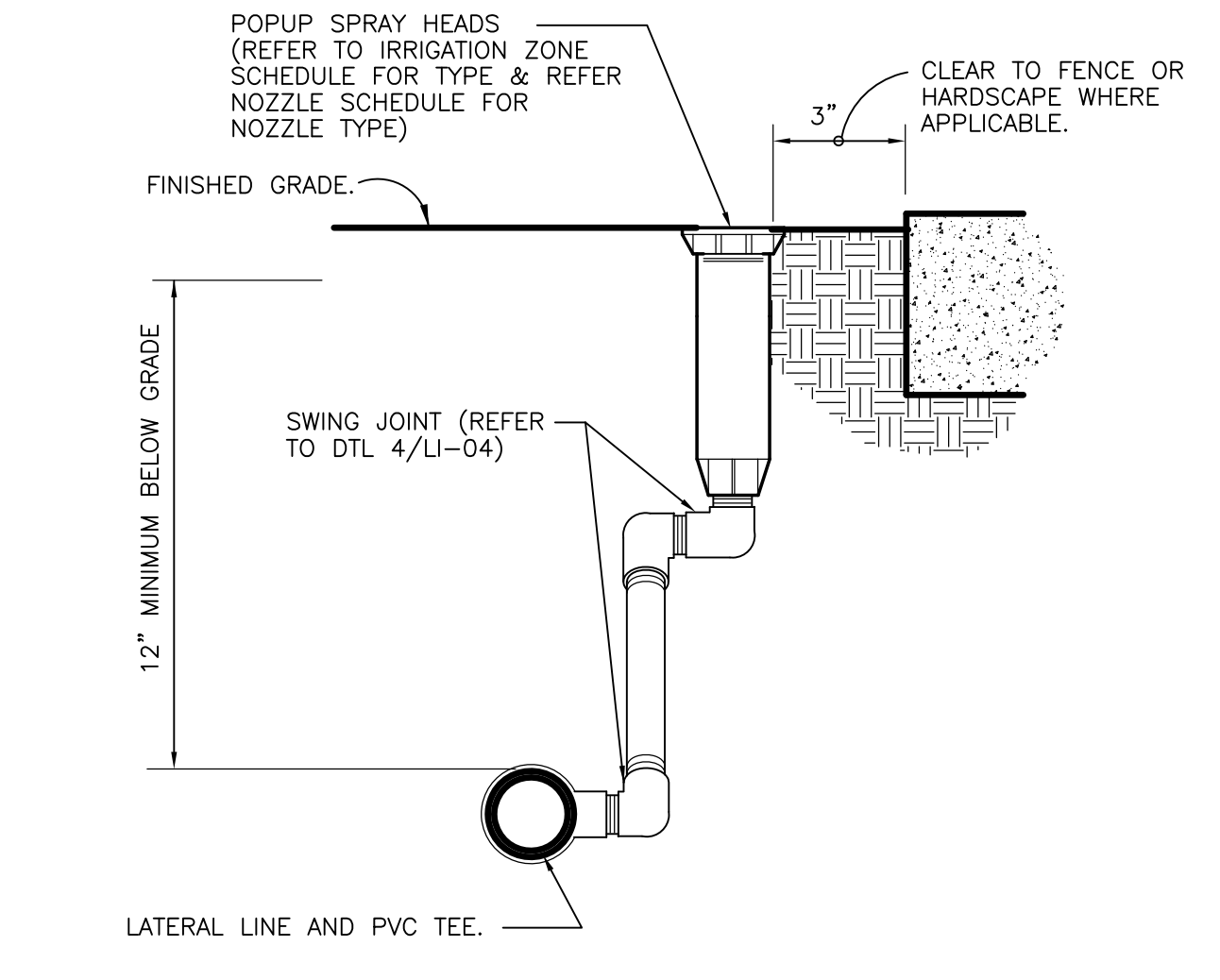

**3 SPRAY HEAD**  
3" = 1'-0"  
FX-IR-FX-HEAD-06

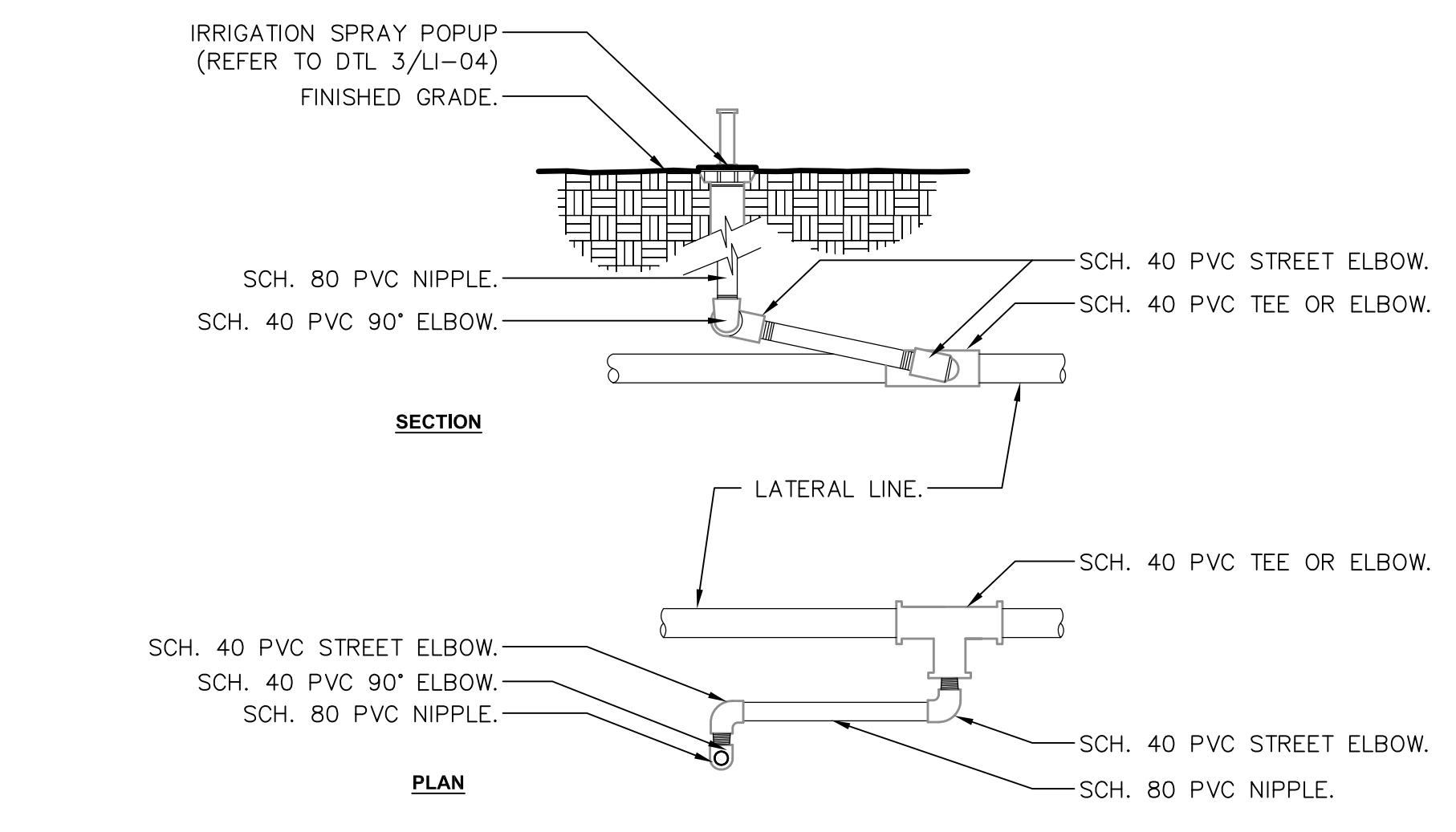

**4 SWING JOINT**  
3" = 1'-0"  
FX-IR-FX-AUXEQ-06

NOTE:  
1- ALL THREADED CONNECTIONS FROM SCH. 40 PVC TO SCH. 80 PVC SHALL BE MADE USING TEFLON TAPE.

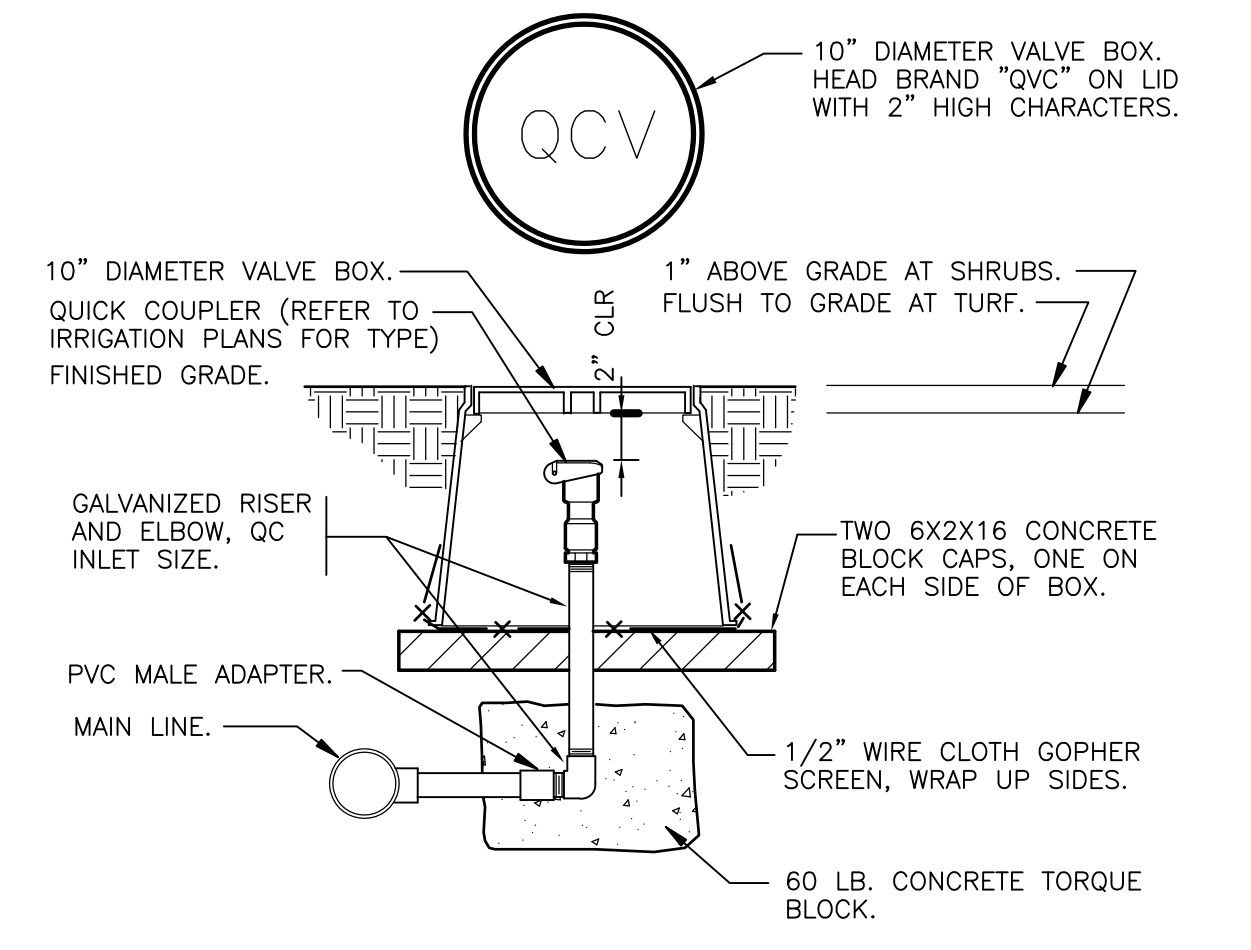

**5 QUICK COUPLER VALVE IN BOX**  
1 1/2" = 1'-0"  
FX-IR-FX-QUIC-05

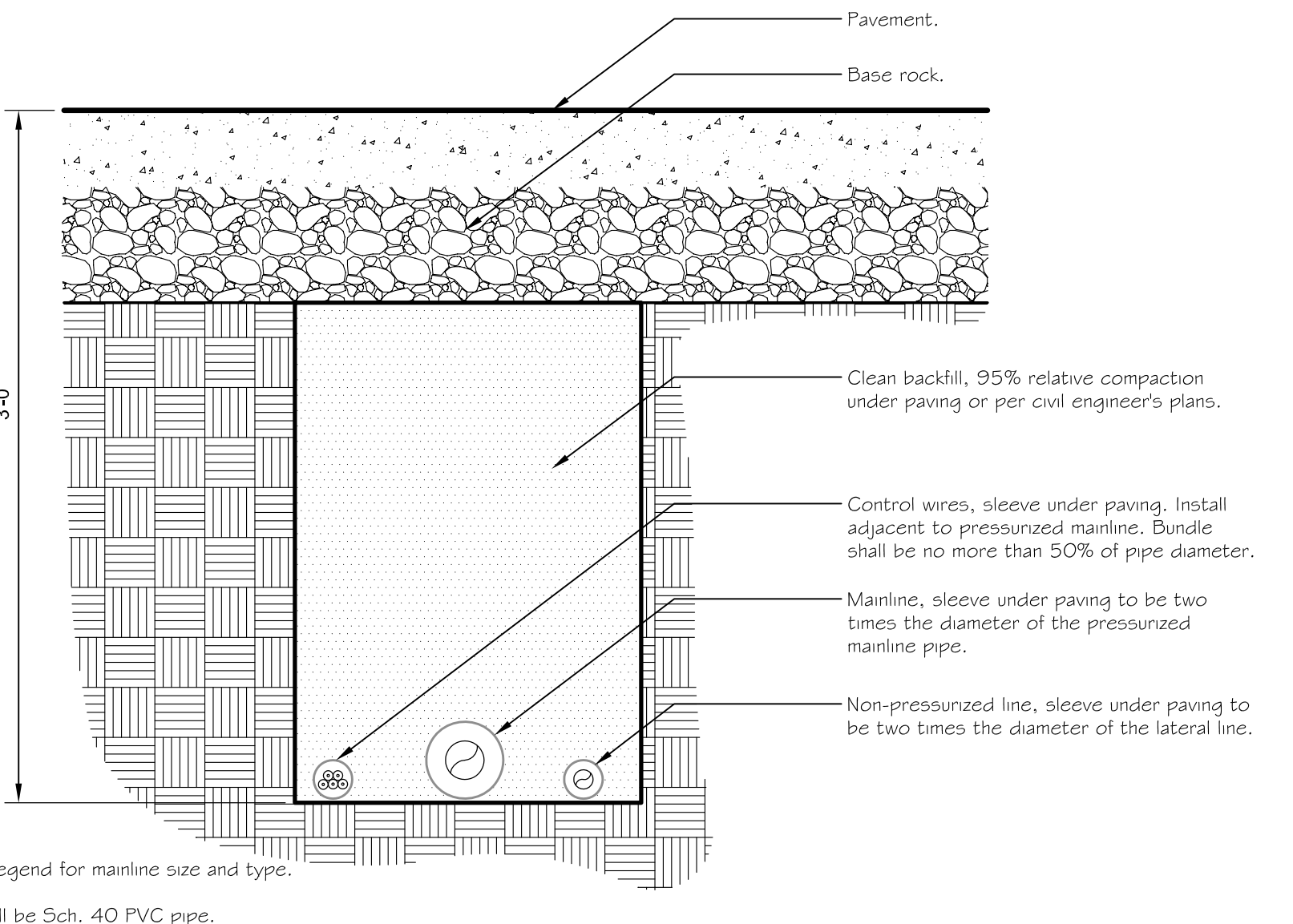

**6 PIPE BENEATH PAVEMENT**  
1 1/2" = 1'-0"  
FX-IR-FX-AUXEQ-05

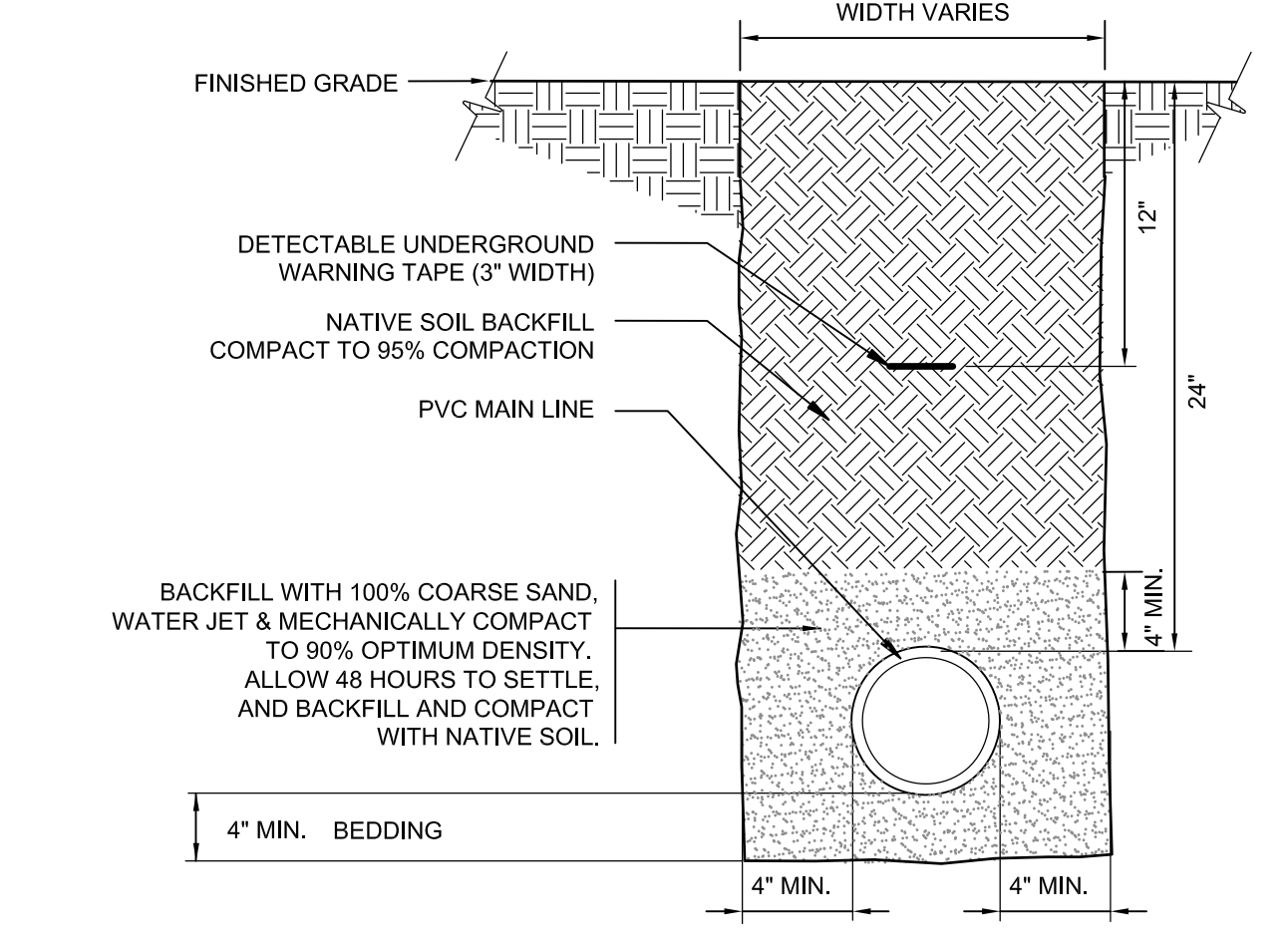

**7 MAINLINE WITH SAND BEDDING**  
1 1/2" = 1'-0"  
FX-IR-FX-AUXEQ-13

PIPE SIZE	TEE AND PLUG	90° BEND	45° BEND
1-1/2"	0.45 FEET <sup>2</sup>	0.63 FEET <sup>2</sup>	0.34 FEET <sup>2</sup>
2"	0.69 FEET <sup>2</sup>	0.97 FEET <sup>2</sup>	0.53 FEET <sup>2</sup>
2-1/2"	1.0 FEET <sup>2</sup>	1.41 FEET <sup>2</sup>	0.77 FEET <sup>2</sup>
3"	1.43 FEET <sup>2</sup>	2.10 FEET <sup>2</sup>	1.14 FEET <sup>2</sup>
4"	2.43 FEET <sup>2</sup>	3.45 FEET <sup>2</sup>	1.87 FEET <sup>2</sup>
6"	5.25 FEET <sup>2</sup>	7.41 FEET <sup>2</sup>	4.02 FEET <sup>2</sup>
8"	9.08 FEET <sup>2</sup>	12.83 FEET <sup>2</sup>	6.96 FEET <sup>2</sup>
10"	14.93 FEET <sup>2</sup>	21.07 FEET <sup>2</sup>	11.44 FEET <sup>2</sup>

**8 THRUST BLOCK**  
1 1/2" = 1'-0"  
FX-IR-FX-AUXEQ-07

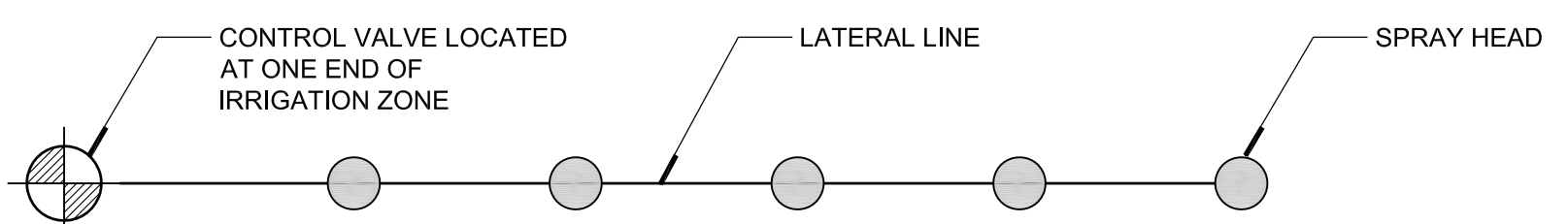

**INCORRECT LATERAL LINE LAYOUT**

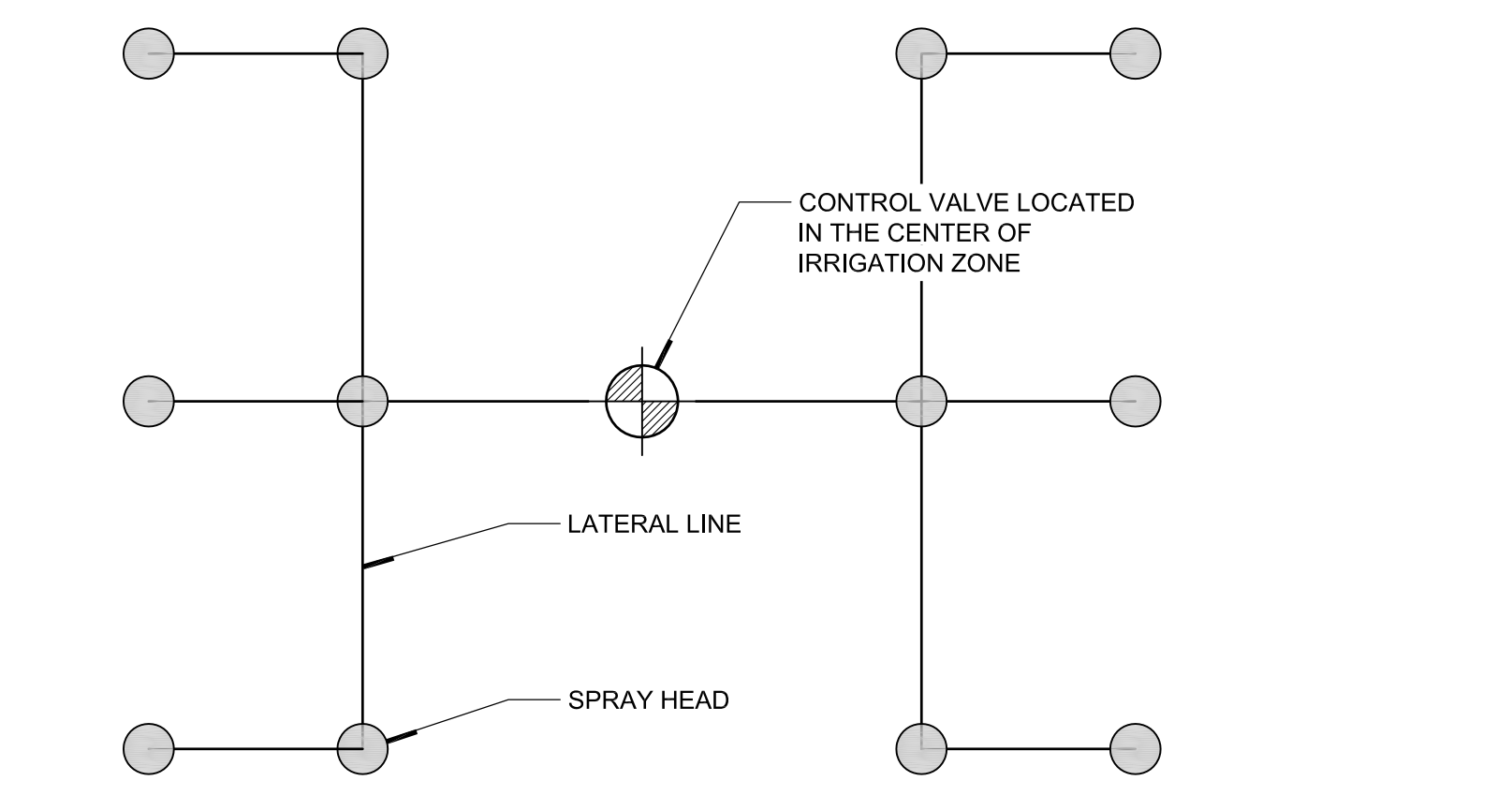

**CORRECT LATERAL LINE LAYOUT**

**9 LATERAL LINE DIAGRAMMATIC LAYOUT**  
SCALE: 1"= 1'-0"

REFER TO SHEET L0-01 FOR IRRIGATION NOTES

**CASINO 4**

PROJECT NO. 201704  
ISSUED BY: SKB  
CHECKED BY: DRM  
ISSUE DATE: 07/12/2018

PROJECT: CASINO 4  
SHEET: IRRIGATION DETAILS

CONSTRUCTION SET

Scale: AS NOTED

DATE: 07/12/2018

386

DEREK R. MCCALL

Scale: AS NOTED 07/12/18