



PLANS FOR

3 BEDROOM ADA LEFT LIVING ROOM WITH SIDING

1232 SQUARE FOOT

SHEET INDEX

SHEET NO.	DESCRIPTION
A101	TITLE SHEET
A102	FLOOR PLAN
A103	CABINET ELEV./HVAC CLOSET FRAMING
A104	FOUNDATION PLAN
A105	FOUNDATION PLAN DETAILS/WALL SECTION DETAIL
A106	FRONT AND REAR ELEVATIONS
A107	RIGHT AND LEFT ELEVATIONS
M101	HVAC PLANS
P101	WASTE AND VENT PLUMBING PLANS
P102	DOMESTIC WATER PLANS
P103	ISOMETRIC PLUMBING PLAN
E101	ELECTRICAL PLAN



ENGINEER
 KAS Gales Company
 Consulting Engineers
 18772 Harmon Road
 Fayetteville, AR 72704
 Wk. 479.361.9977
 Cell 479.422.0763
 Email:
 carl.d.gales@gmail.com

PROJECT:
 3 Bedroom Left
 Living Room with
 Siding
 1232 Square Foot

CLIENT:
 Housing Authority
 of the Cherokee Nation
 1500 Hensley Drive
 Tahlequah, Oklahoma
 74465-1007

SHEET:
 Title Sheet

APPROVED BY:
 CDG
DATE PREPARED:
 May 2022
DESIGNED BY:
 -
DRAWN BY:
 MDD

1.	REVISION PER HACN	5/25/23
0.	REVISION PER HACN	11/10/22
NO.	REVISION	DATE

A101
 SHEET NO.

22"x34" PRINT ONLY



ENGINEER
 KAS Gales Company
 Consulting Engineers
 18772 Harmon Road
 Fayetteville, AR 72704
 Wk. 479.361.9977
 Cell 479.422.0763
 Email:
 carl.d.gales@gmail.com

PROJECT:
 3 Bedroom Left
 Living Room with
 Siding
 1232 Square Foot

CLIENT:
 Housing Authority
 of the Cherokee Nation
 1500 Hensley Drive
 Tahlequah, Oklahoma
 74465-1007

SHEET:
 Floor Plan

APPROVED BY:
 CDG
DATE PREPARED:
 May 2022
DESIGNED BY:
 -
DRAWN BY:
 MDD

NO.	REVISION	DATE
1.	REVISION PER HACN	5/25/23
0.	REVISION PER HACN	11/10/22
	NO REVISION	

A101
 SHEET NO.

22"x34" PRINT ONLY

NOTE:
 ALL FRAMING 2"X4"
 STUDS EXCEPT THE
 WALL BETWEEN THE
 WASHER AND DRYER
 AND BATHROOM. THIS
 WILL BE 2"X6" WALL
 SEE PLANS.

**ALL CLOSETS HAVE
 SHELVES AND HANGER
 RODS**

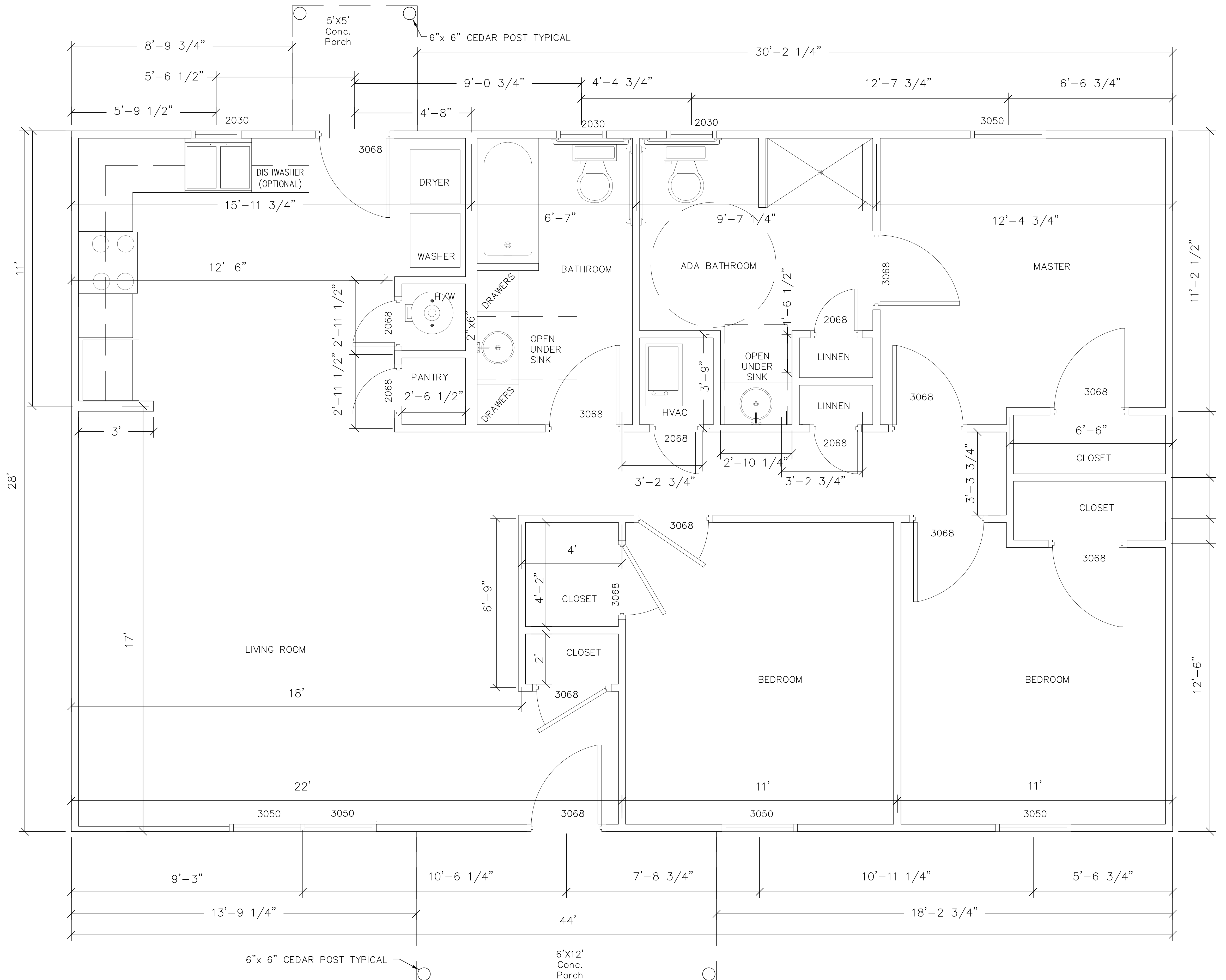

1232 SQ. FEET

SCALE
 1/2" = 1'



ENGINEER
 KAS Gales Company
 Consulting Engineers
 18772 Harmon Road
 Fayetteville, AR 72704
 Wk. 479.361.9977
 Cell 479.422.0763
 Email:
 carl.d.gales@gmail.com

PROJECT:
 3 Bedroom Left
 Living Room with
 Siding
 1232 Square Foot

CLIENT:
 Housing Authority
 of the Cherokee Nation
 1500 Hensley Drive
 Tahlequah, Oklahoma
 74465-1007

SHEET:
 HVAC and Cabinet
 Elevation

APPROVED BY:
 CDG
DATE PREPARED:
 September 2021
DESIGNED BY:
 MDD
DRAWN BY:
 MDD

NO.	REVISION	DATE
1.	REVISION PER HACN	5/25/23
0.	REVISION PER HACN	11/10/22
NO.	REVISION	DATE

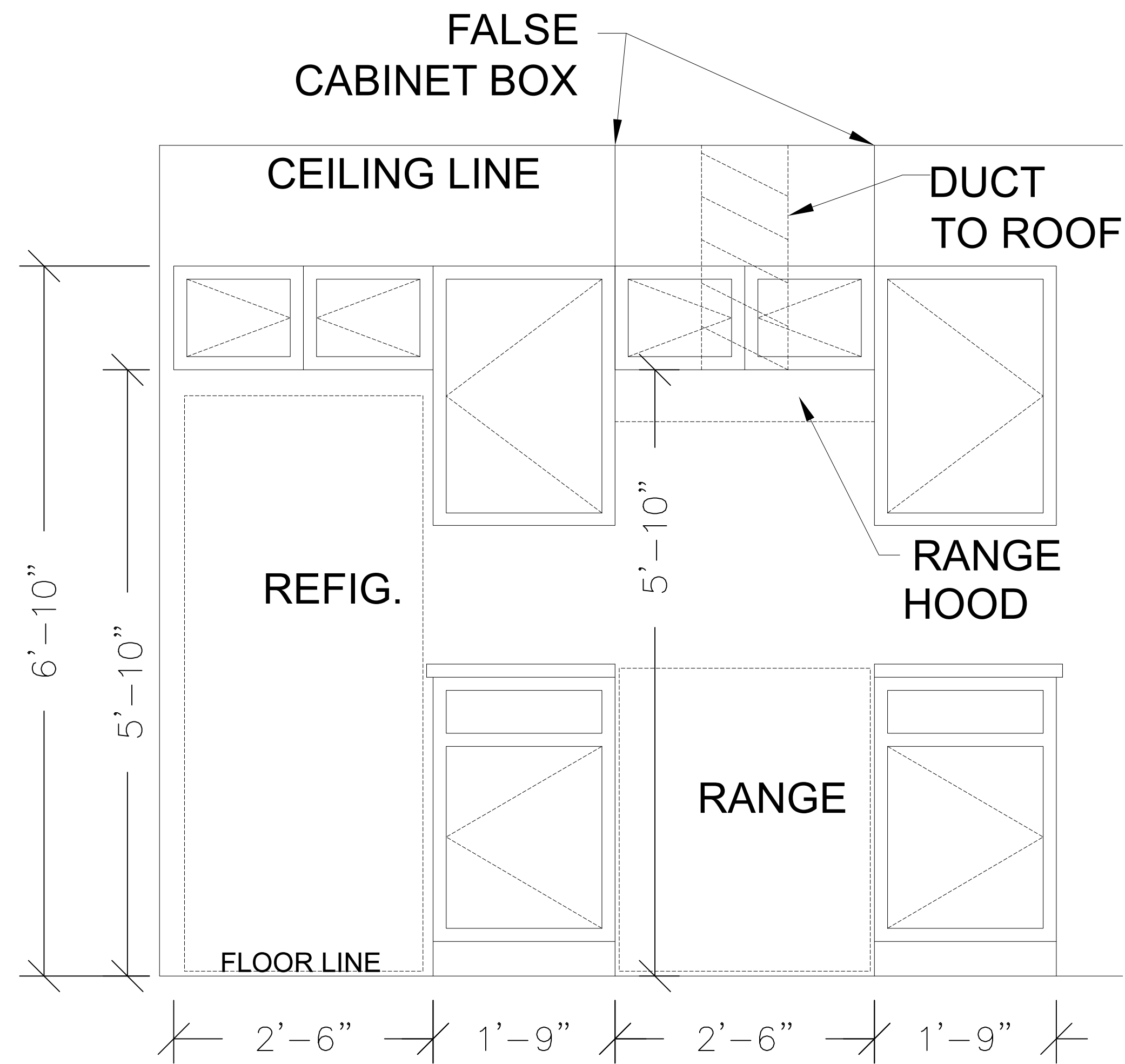

CABINET ELEVATION
 SCALE 1"=1'

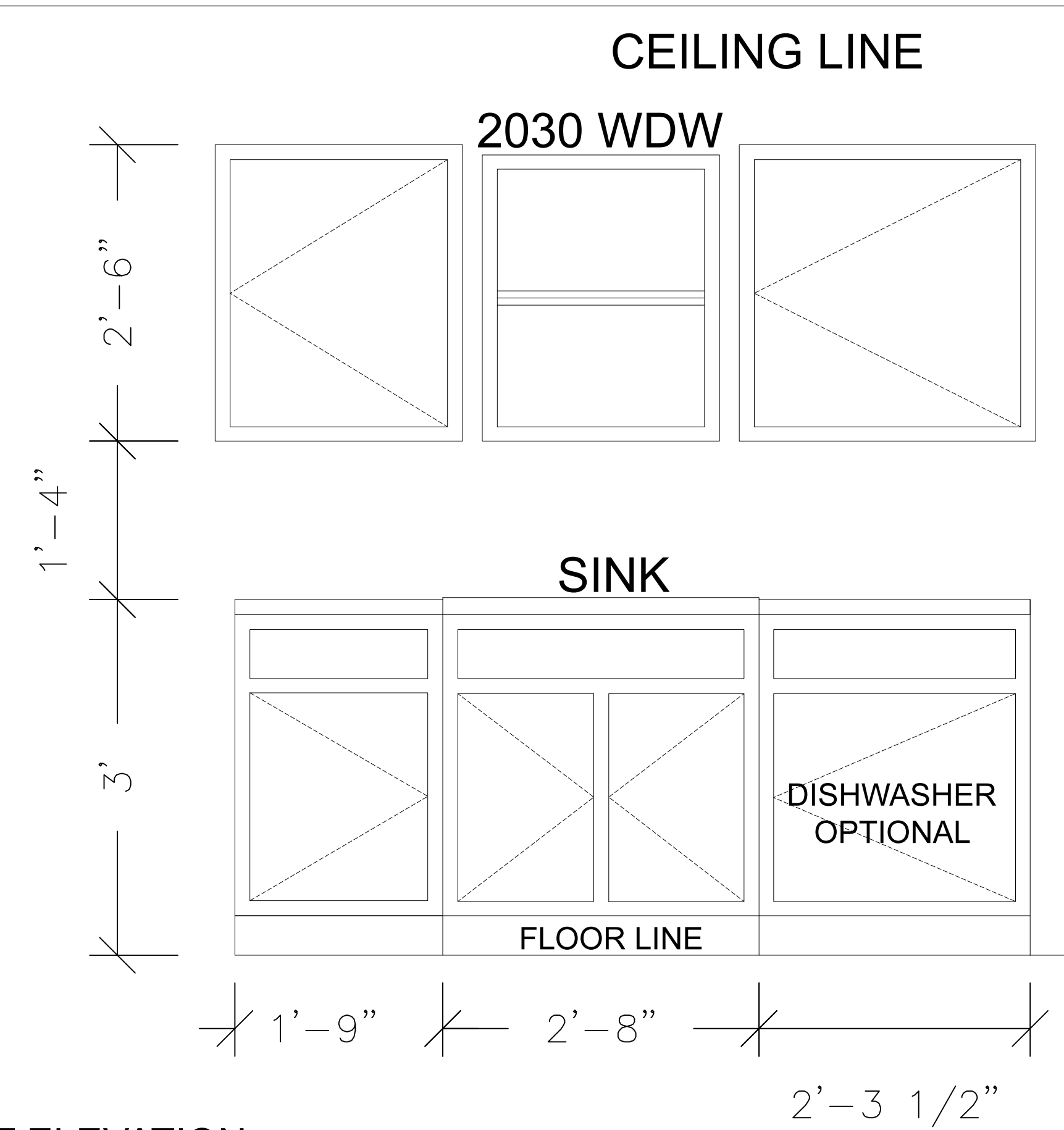

2'-3 1/2"

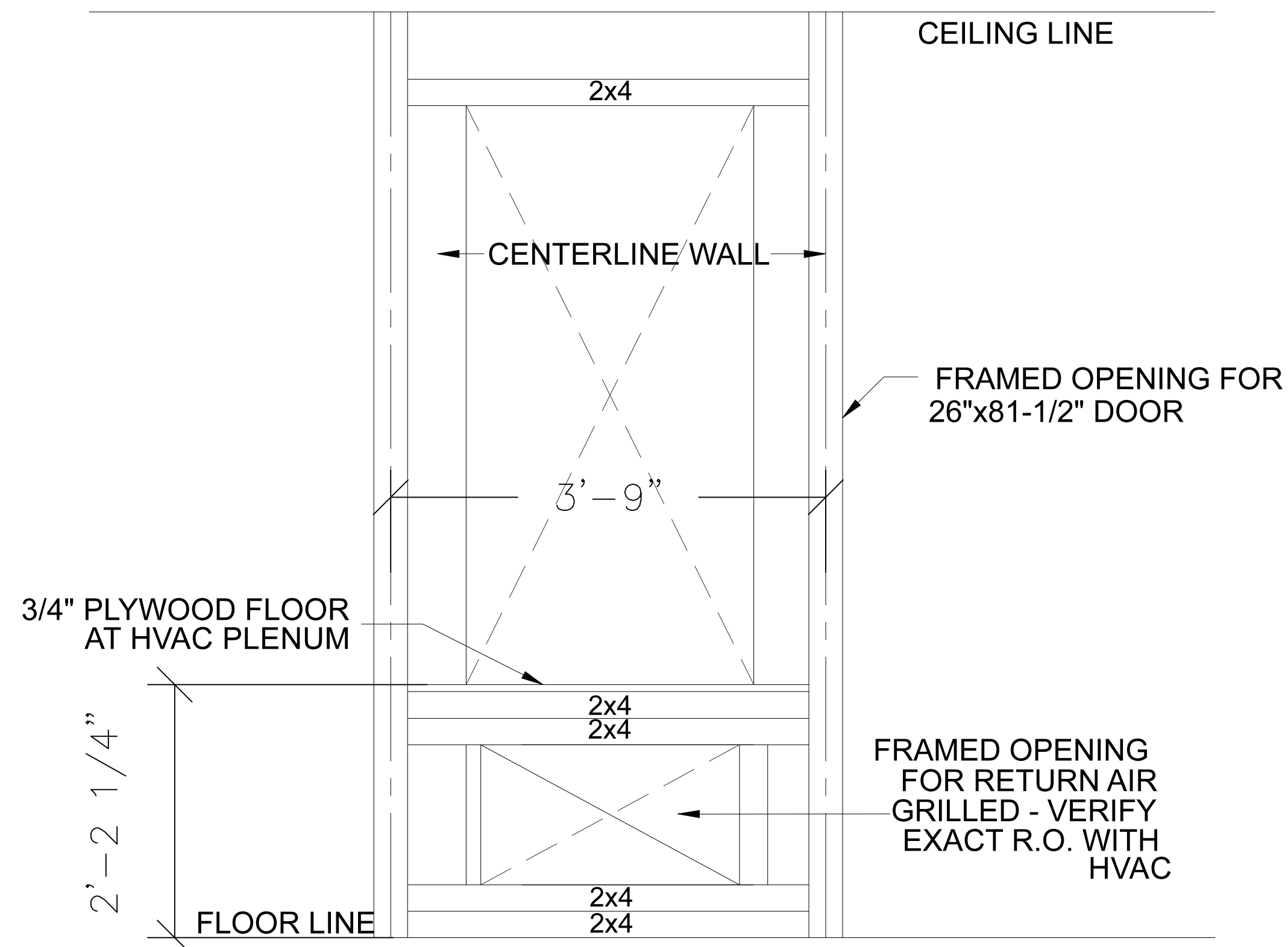

HVAC CLOSET FRAMING
 SCALE 1"=1'

NOTE:
 ALL UNIT WILL BE SAME
 HEIGHT FOR ADA
 COMPLIANCE WITH
 OPEN UNDER SINK IN
 KITCHEN AND BATHROOM
 FOR WHEEL CHAIR
 ACCESSIBILITY. SEE
 ADA CABINET SIDE VIEW
 FOR DIMENSIONS.

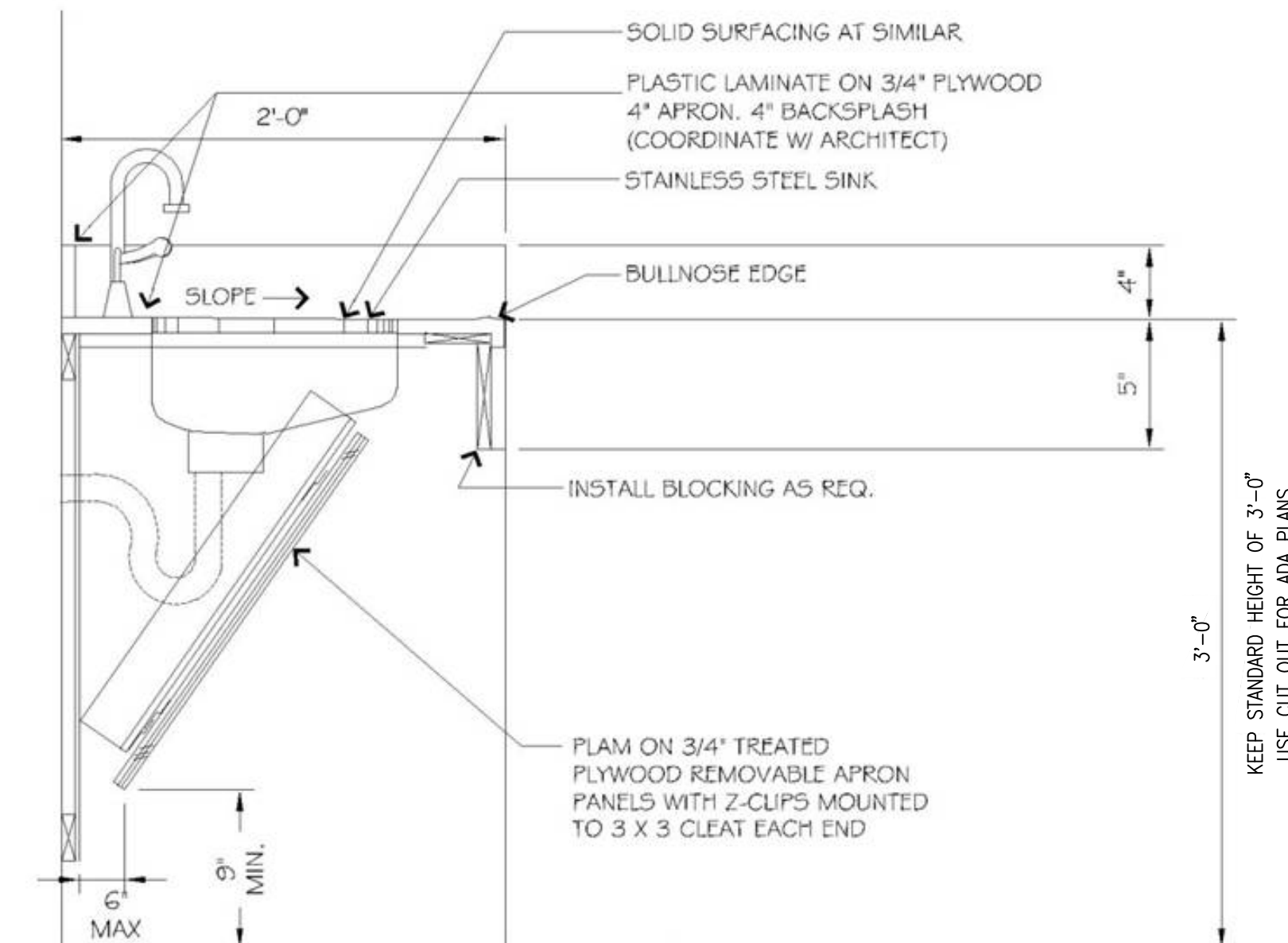

ADA CABINET SIDE VIEW
 N.T.S.

A103
 SHEET NO.

22"x34" PRINT ONLY



ENGINEER
 KAS Gales Company
 Consulting Engineers
 18772 Harmon Road
 Fayetteville, AR 72704
 Wk. 479.361.9977
 Cell 479.422.0763
 Email:
 carl.d.gales@gmail.com

PROJECT:
 3 Bedroom Left
 Living Room with
 Siding
 1232 Square Foot

CLIENT:
 Housing Authority
 of the Cherokee Nation
 1500 Hensley Drive
 Tahlequah, Oklahoma
 74465-1007

SHEET:
 Foundation Plan

APPROVED BY:
 CDG
DATE PREPARED:
 May 2022
DESIGNED BY:
 .
DRAWN BY:
 MDD

NO	REVISION	DATE
1.	REVISION PER HACN	5/25/23
0.	REVISION PER HACN	11/10/22

A104
 SHEET NO.

22"x34" PRINT ONLY

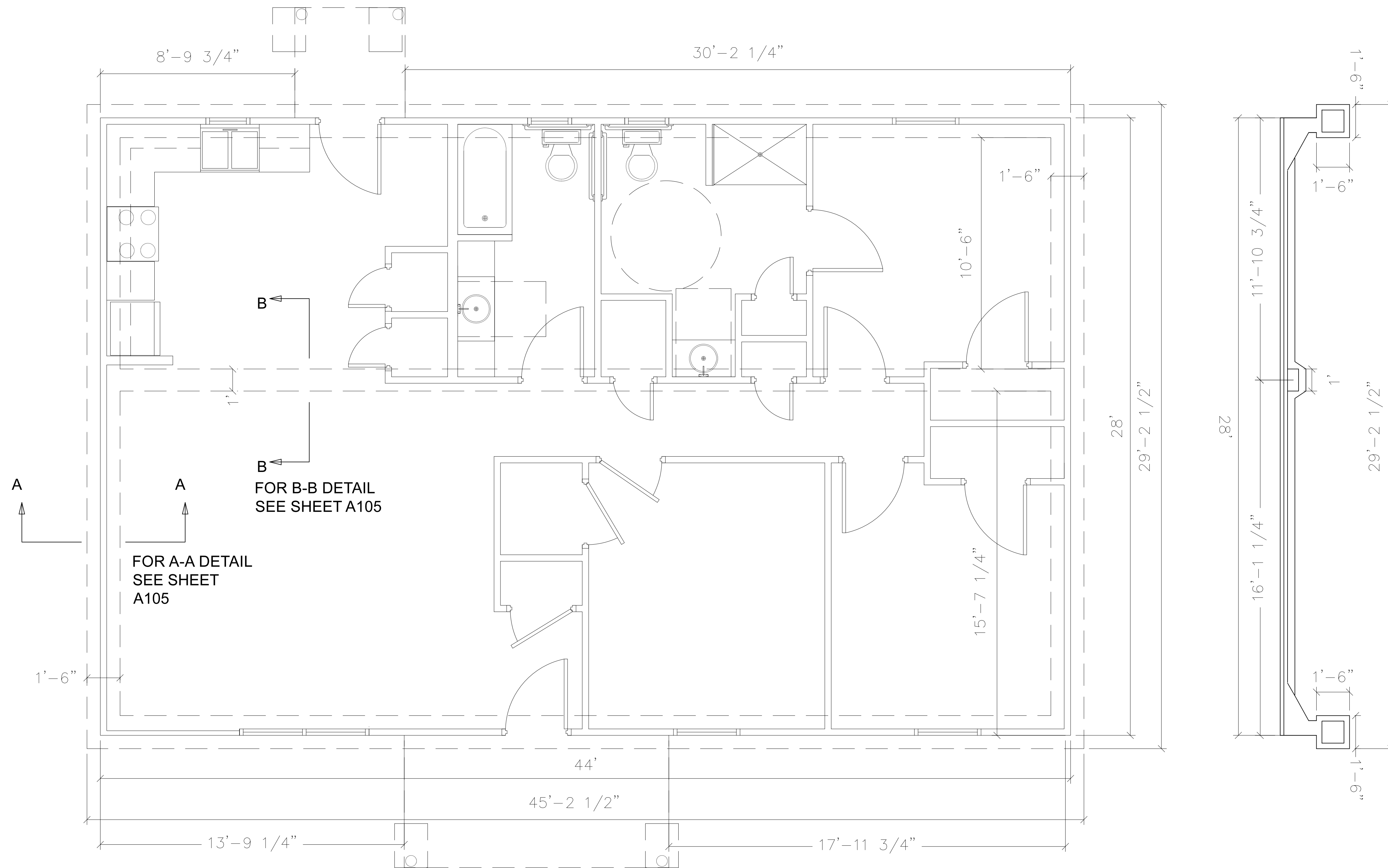



ENGINEER
KAS Gales Company
 Consulting Engineers
 18772 Harmon Road
 Fayetteville, AR 72704
 Wk. 479.361.9977
 Cell 479.422.0763
 Email:
 carl.d.gales@gmail.com

PROJECT:
 3 Bedroom Left
 Living Room with
 Siding
 1232 Square Foot

CLIENT:
 Housing Authority
 of the Cherokee Nation
 1500 Hensley Drive
 Tahlequah, Oklahoma
 74465-1007

SHEET:
 Left and Right
 Elevation

APPROVED BY:
 CDG
DATE PREPARED:
 May 2022
DESIGNED BY:
 -
DRAWN BY:
 MDD

NO.	REVISION	DATE
1.	REVISION PER HACN	5/25/23
0.	REVISION PER HACN	11/10/22
	NO REVISION	

A107
 SHEET NO.

22"x34" PRINT ONLY

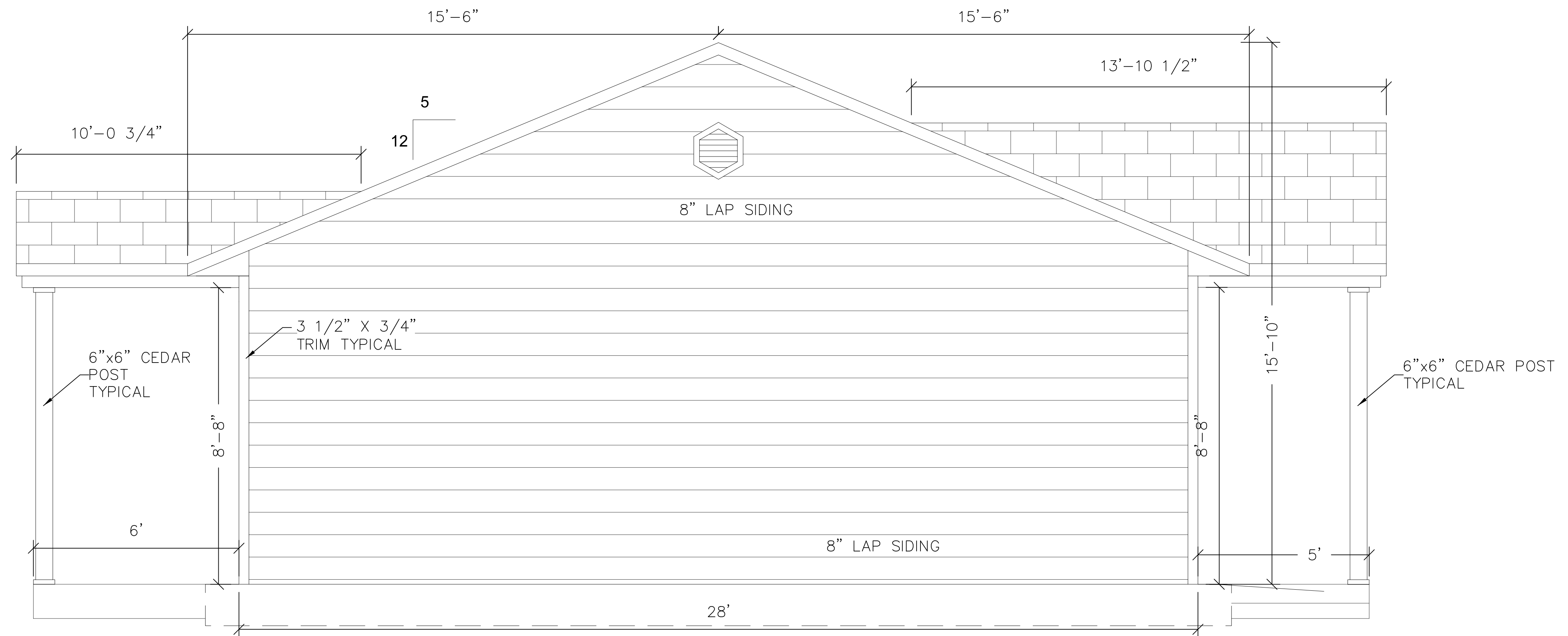

RIGHT ELEVATION

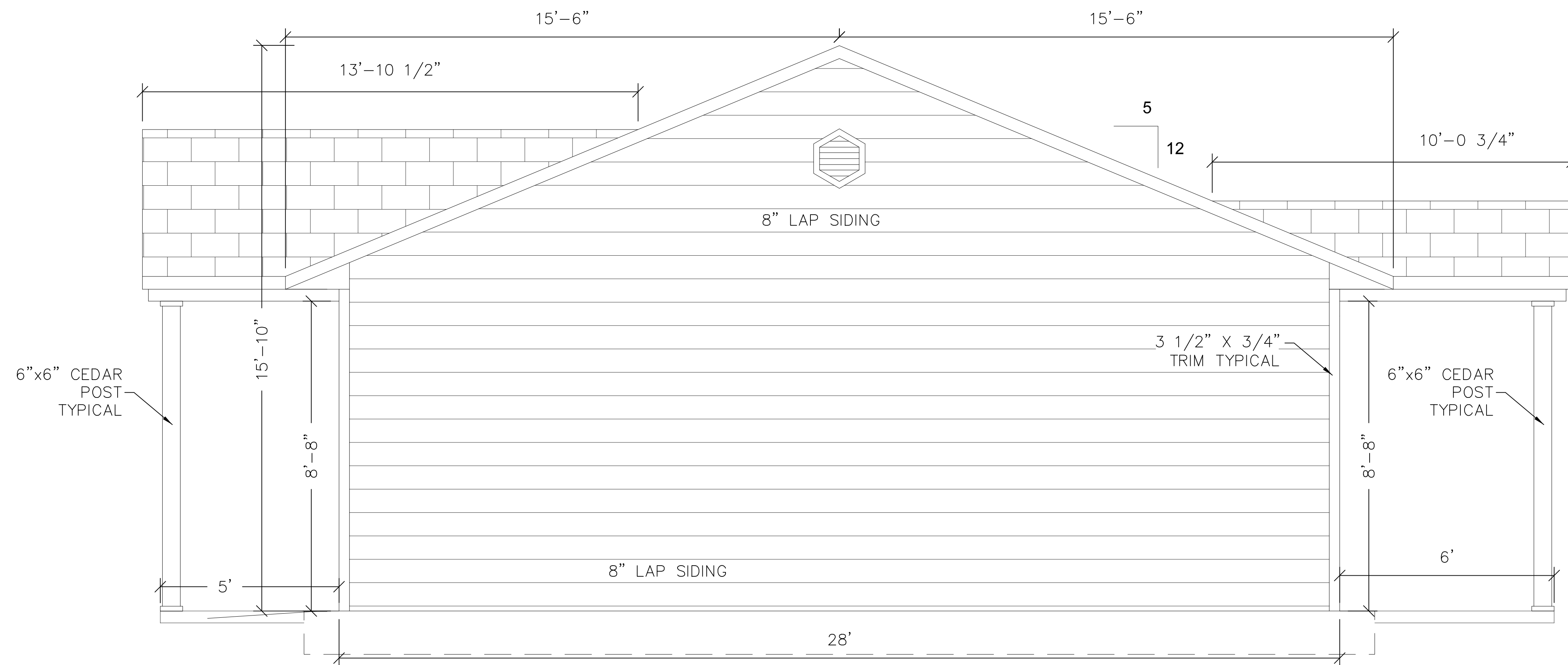

LEFT ELEVATION



ENGINEER
 KAS Gales Company
 Consulting Engineers
 18772 Harmon Road
 Fayetteville, AR 72704
 Wk. 479.361.9977
 Cell 479.422.0763
 Email:
 carl.d.gales@gmail.com

PROJECT:
 3 Bedroom Left
 Living Room with
 Siding
 1232 Square Foot

CLIENT:
 Housing Authority
 of the Cherokee Nation
 1500 Hensley Drive
 Tahlequah, Oklahoma
 74465-1007

SHEET:
 HVAC Plan

APPROVED BY:
 CDG
DATE PREPARED:
 May 2022
DESIGNED BY:
 MDD
DRAWN BY:
 MDD

NO.	REVISION	DATE
1.	REVISION PER HACN	5/25/23
0.	REVISION PER HACN	11/10/22

M101
 SHEET NO.

22"x34" PRINT ONLY

AIR DEVICES - HART & COOLEY OR EQUAL
CEILING DIFFUSERS TYPE 500
 6x6 75 CFM OR LESS
 8x8 75-120 CFM
 10x10 120-175 CFM
 12x12 175-300 CFM

SIDEWALL FURNACE (FAN COIL) RETURN GRILLE
TYPE 672
 30x12 800 CFM (2T)
 30x18 1200 CFM (3T)
 30x24 1600 CFM (4T)

NOTE:
 1. VERIFY HEAT SOURCE WITH CONSTRUCTOR.
 (GAS, ELECTRIC RESISTANCE, OR AIR TO AIR HEAT PUMP)
 2. HEAT PUMP FAN COIL UNITS TO BE PROVIDED WITH SUPPLEMENTAL ELECTRIC HEATER. (SIZED TO PROVIDE SUPPLY AIR TEMPERATURE ABOVE 95°F WITH HEAT PUMP OPERATION AT 0°F OUTSIDE AIR TEMPERATURE.)
 3. PROVIDE FLUE AND COMBUSTION AIR DUCTING FOR GAS FIRED FURNACE.

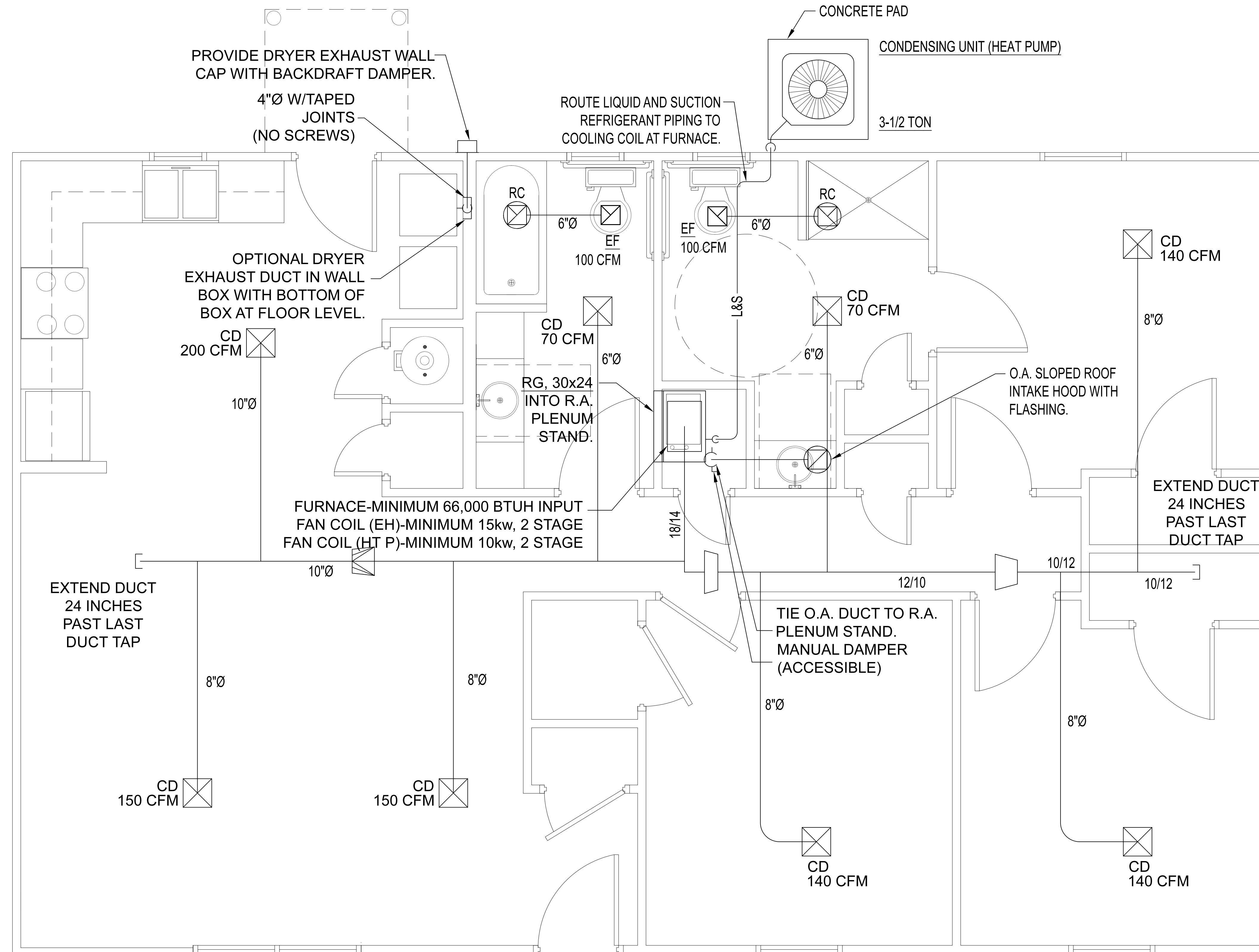

SCALE
 1/2" = 1'



ENGINEER
 KAS Gales Company
 Consulting Engineers
 18772 Harmon Road
 Fayetteville, AR 72704
 Wk. 479.361.9977
 Cell 479.422.0763
 Email:
 carl.d.gales@gmail.com

PROJECT:
 3 Bedroom Left
 Living Room with
 Siding
 1232 Square Foot

CLIENT:
 Housing Authority
 of the Cherokee Nation
 1500 Hensley Drive
 Tahlequah, Oklahoma
 74465-1007

SHEET:
 Waste Water Plan

APPROVED BY:
 CDG
 DATE PREPARED:
 May 2022
 DESIGNED BY:
 .
 DRAWN BY:
 MDD

1.	REVISION PER HACN	5/25/23
0.	REVISION PER HACN	11/10/22
NO.	REVISION	DATE

P101
 SHEET NO.

22"x34" PRINT ONLY

EXTEND SANITARY
 SEWER TO SITE UTILITY
 OR PRIVATE DISPOSAL
 SYSTEM

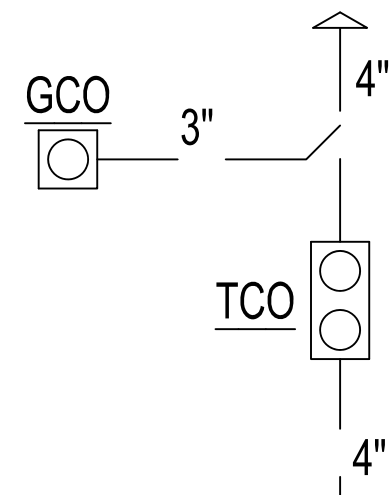

NOTE:
 EXTEND DISHWASHER WASTE TO TIE TO
 DISPOSAL (OPTIONAL-CONSULTANT WITH
 HOUSING AUTHORITY POINT PERSON).

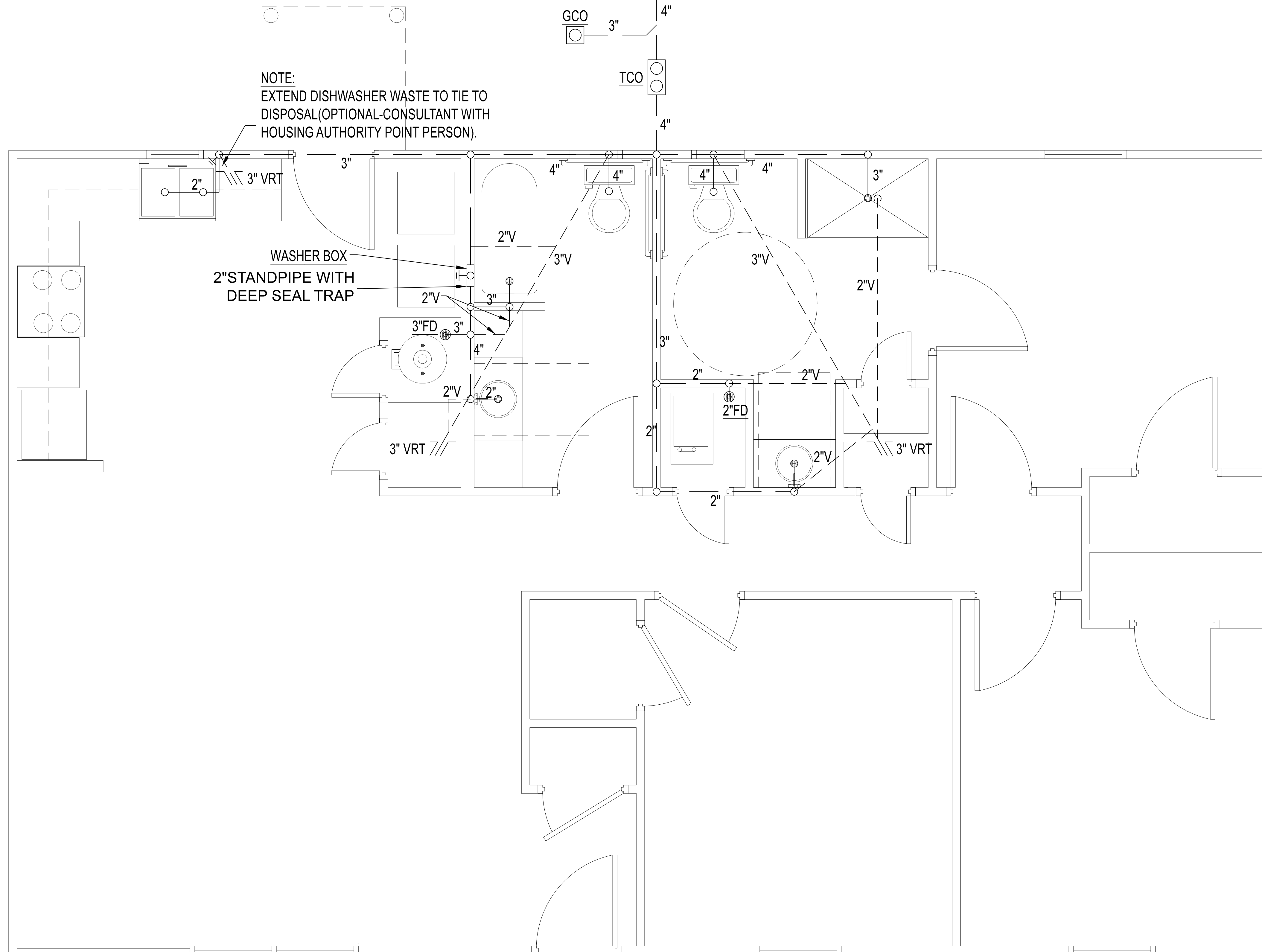

SCALE
 1/2" = 1'



ENGINEER
 KAS Gales Company
 Consulting Engineers
 18772 Harmon Road
 Fayetteville, AR 72704
 Wk. 479.361.9977
 Cell 479.422.0763
 Email:
 carl.d.gales@gmail.com

PROJECT:
 3 Bedroom Left
 Living Room with
 Siding
 1232 Square Foot

CLIENT:
 Housing Authority
 of the Cherokee Nation
 1500 Hensley Drive
 Tahlequah, Oklahoma
 74465-1007

SHEET:
 Domestic Water Plan

APPROVED BY:
 CDG
 DATE PREPARED:
 May 2022
 DESIGNED BY:
 -
 DRAWN BY:
 MDD

1.	REVISION PER HACN	5/25/23
0.	REVISION PER HACN	11/10/22
NO.	REVISION	DATE

P102
 SHEET NO.

22"x34" PRINT ONLY

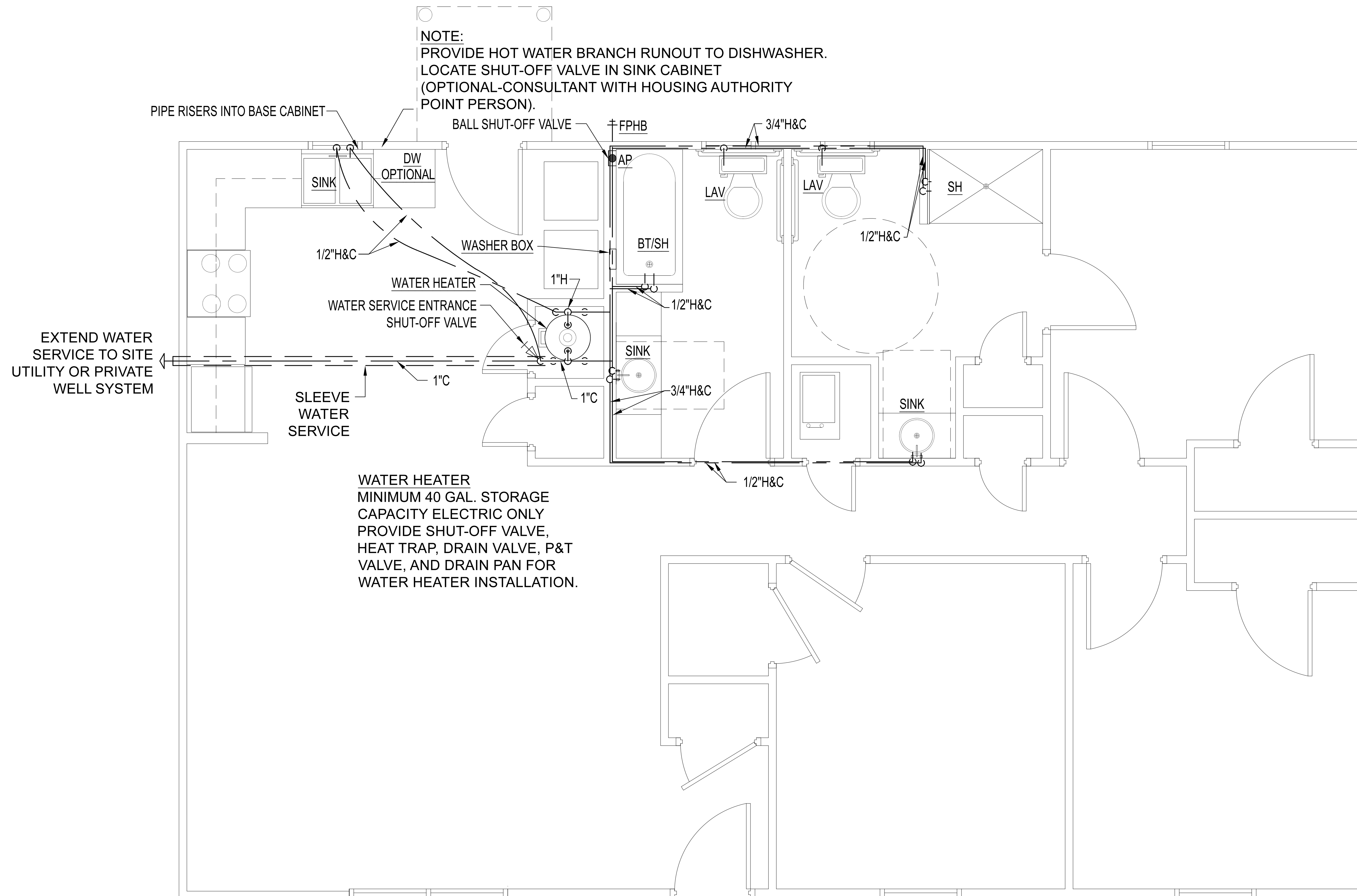

NOTE:
 PROVIDE HOT WATER BRANCH RUNOUT TO DISHWASHER.
 LOCATE SHUT-OFF VALVE IN SINK CABINET
 (OPTIONAL-CONSULTANT WITH HOUSING AUTHORITY
 POINT PERSON).

WATER HEATER
 MINIMUM 40 GAL. STORAGE
 CAPACITY ELECTRIC ONLY
 PROVIDE SHUT-OFF VALVE,
 HEAT TRAP, DRAIN VALVE, P&T
 VALVE, AND DRAIN PAN FOR
 WATER HEATER INSTALLATION.

SCALE
 1/2" = 1'



ENGINEER
 KAS Gales Company
 Consulting Engineers
 18772 Harmon Road
 Fayetteville, AR 72704
 Wk. 479.361.9977
 Cell 479.422.0763
 Email:
 carl.d.gales@gmail.com

PROJECT:
 3 Bedroom Left
 Living Room with
 Siding
 1232 Square Foot

CLIENT:
 Housing Authority
 of the Cherokee Nation
 1500 Hensley Drive
 Tahlequah, Oklahoma
 74465-1007

SHEET:
 Isometric Plumbing
 Plans

APPROVED BY:
 CDG
DATE PREPARED:
 September 2021
DESIGNED BY:
 .
DRAWN BY:
 MDD

NO.	REVISION	DATE
1.	REVISION PER HACN	5/25/23
0.	REVISION PER HACN	11/10/22

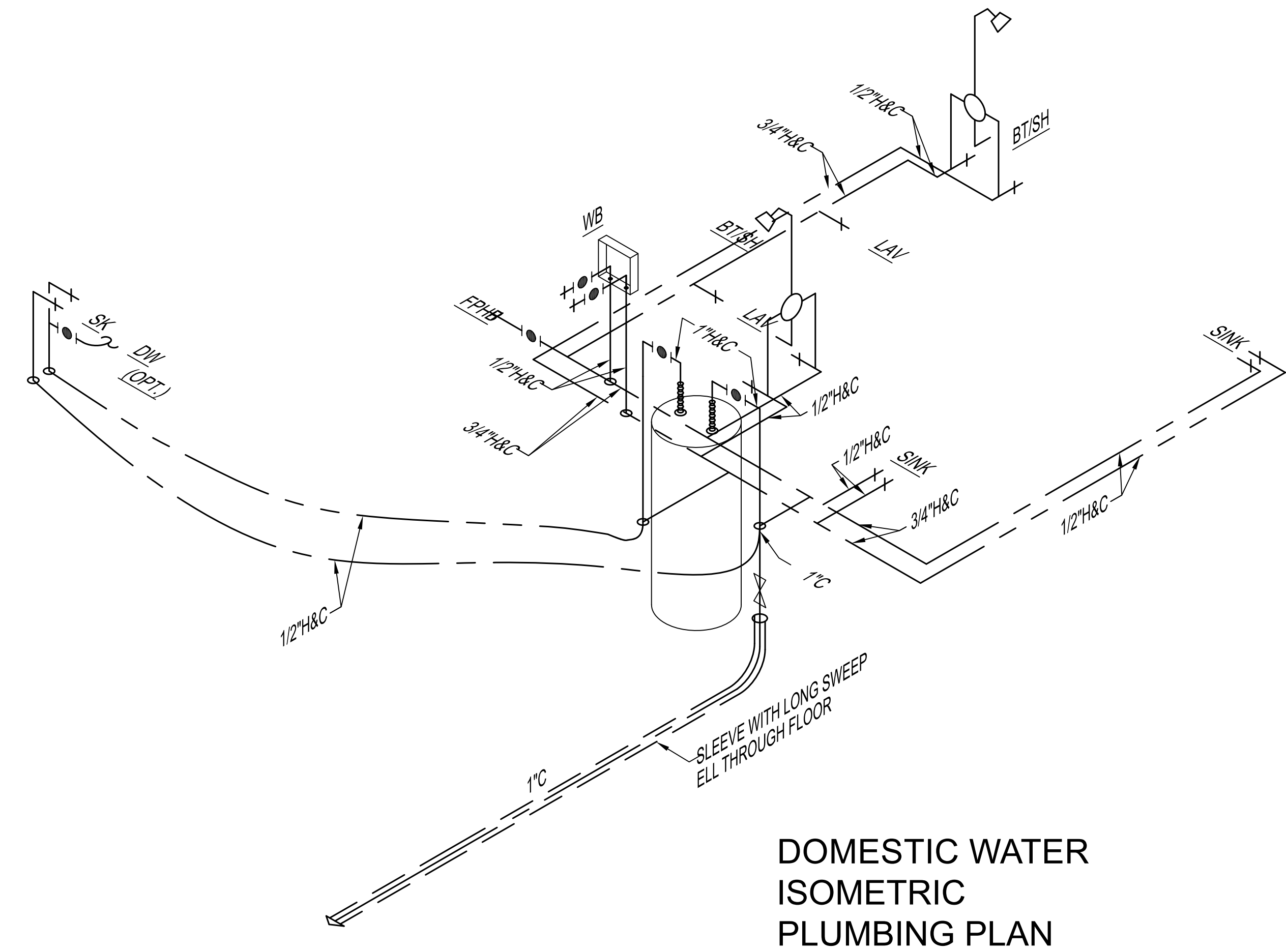

**DOMESTIC WATER
 ISOMETRIC
 PLUMBING PLAN**

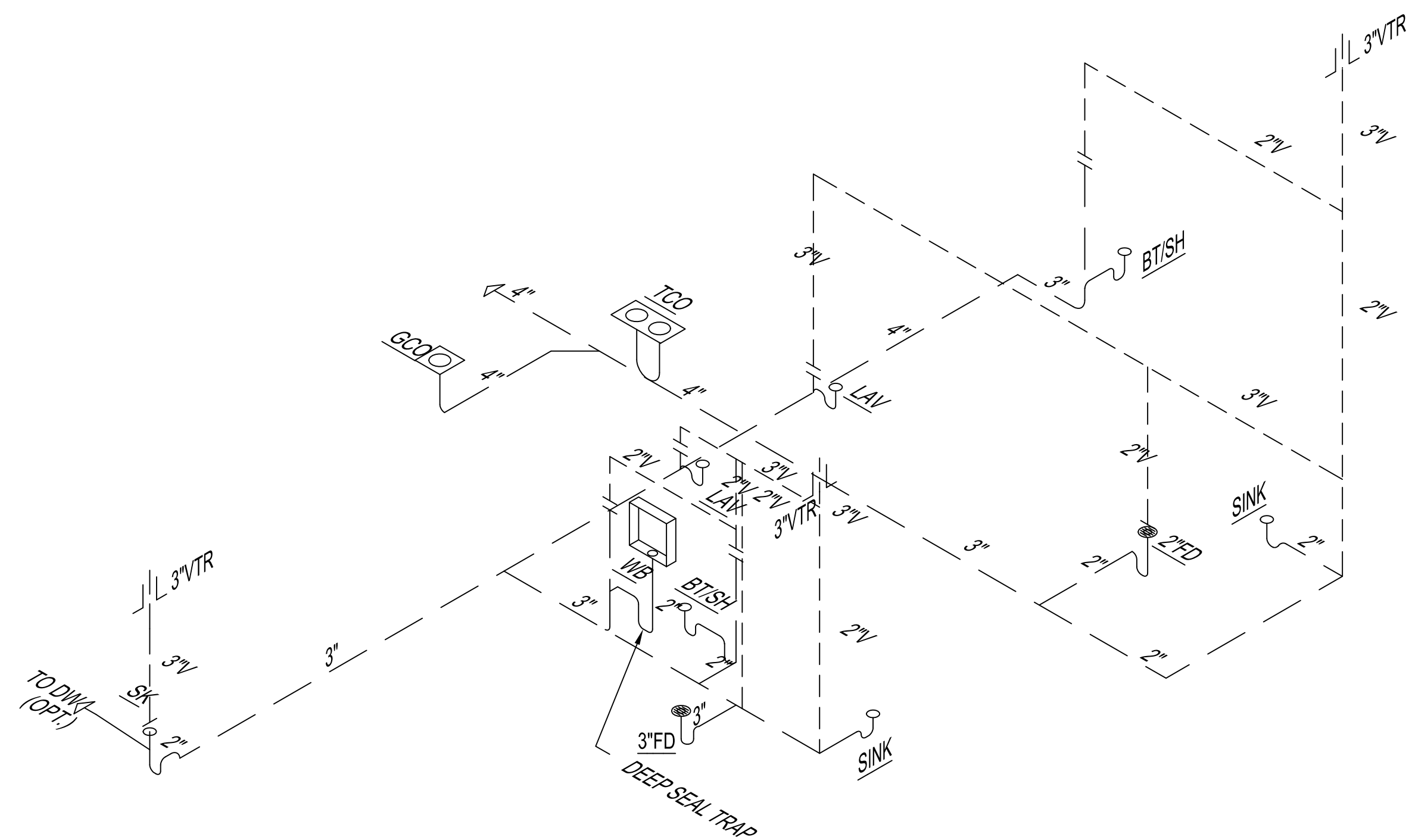

**WASTE AND VENT
 ISOMETRIC
 PLUMBING PLAN**

SCALE
 3/8" = 1'

P103
 SHEET NO.

22"x34" PRINT ONLY



ENGINEER
 KAS Gales Company
 Consulting Engineers
 18772 Harmon Road
 Fayetteville, AR 72704
 Wk. 479.361.9977
 Cell 479.422.0763
 Email:
 carl.d.gales@gmail.com

PROJECT:
 3 Bedroom Left
 Living Room with
 Siding
 1232 Square Foot

CLIENT:
 Housing Authority
 of the Cherokee Nation
 1500 Hensley Drive
 Tahlequah, Oklahoma
 74465-1007

SHEET:
 Electrical Plan

APPROVED BY:
 CDG
 DATE PREPARED:
 May 2022
 DESIGNED BY:
 MDD
 DRAWN BY:
 MDD

1.	REVISION PER HACN	5/25/23
0.	REVISION PER HACN	11/10/22
NO.	REVISION	DATE

E101
 SHEET NO.

22"x34" PRINT ONLY

OFFICE ELECTRICAL LEGEND			
SYMBOL	TYPE	QUANTITY	NOTES
	Bathroom Exhaust Fan with Light	2	
	Ceiling Fan with Lights	4	
$4SSSS$	4 LIGHT SWITCH	1	
$3SSS$	3 LIGHT SWITCH	1	
$2SS$	2 LIGHT SWITCH	6	
S	1 LIGHT SWITCH	10	
	DUAL OUTLET	24	
	GFCI DUAL OUTLET	10	
	GFCI DUAL OUTLET WITH WATERPROOF COVER	2	
	ELECTRICAL BOX FOR CEILING LIGHTING STEEL OR PVC	16	
	ELECTRICAL BOX FOR WALL LIGHTING STEEL OR PVC	1	
	TV MULTIMEDIA RECESSED BOX	1	
C/M SM	SMOKE DETECTOR/CARBON MONOXIDE DETECTOR	3	

NOTE:
 THE AMOUNT OF OUTLETS AND LIGHTING FIXTURES MAY VARY ON INSPECTORS REVIEW.

PANEL
 120/240/1PH
 200 AMP MAIN
 4-1P/20A GFC
 8-1P/20A
 4-2P/30A
 1-2P/40A
 1-2P/60A

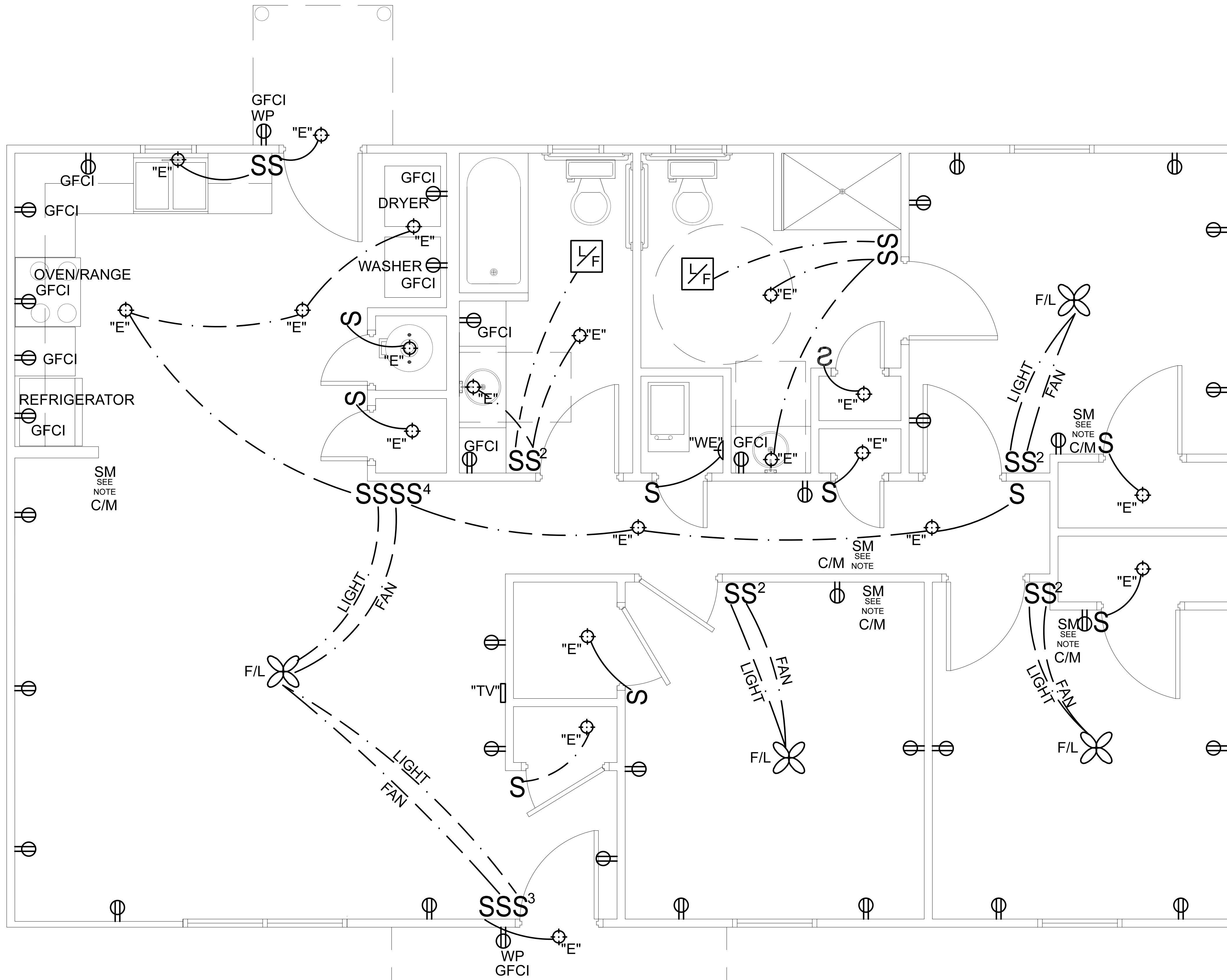

SCALE
 1/2" = 1'