



Housing Authority of the Cherokee Nation
 PO Box 1007,
 Tahlequah, Oklahoma 74465-1007
 918-456-5482 | 1-800-837-2869

Description	Quantity	Per
ESTIMATE: Structure (Housing Authority of the Cherokee Nation)	Claim #10415, BOBBY BENNETT	
Approved		

FLOORPLAN: Floorplan

Bathroom

Length: 9'6" **Width:** 5'2" **Height:** 8' Flat
Walls: 234.66 SF **Walls-sub:** 214.66 SF **Walls-sub-cas-bsbd:** 166.78 SF
Doors: 20.00 SF **Windows:** 0.00 SF **Openings:** 0.00 SF **Missing Walls:** 0.00 SF
Floor: 49.08 SF **Ceiling:** 49.08 SF **Perim (F):** 25.76 LF **Perim (C):** 29.34 LF

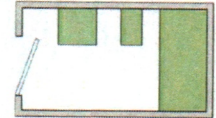

1 Vinyl Sheet Flooring, .065" Good - Replace (very good)	260.00 (286.00)	SF	
Includes 10% waste on material quantity.			
2 Vinyl Sheet Flooring, .065" Good - Tear Out (very good)	260.00	SF	
3 Medicine Cabinet Very Good - Replace	1	EA	
4 Medicine Cabinet Very Good - Tear Out	1	EA	
5 Towel Bar Very Good - Replace	2	EA	
6 Towel Bar Very Good - Tear Out	2	EA	
7 Shower Stall, Fiberglass Very Good - Remove	1	EA	
8 Shower Stall, Fiberglass Very Good - Replace	1	EA	
ADA shower			
9 Faucet & Showerhead Single Valve, Good - Remove	1	EA	
10 Faucet & Showerhead Single Valve, Good - Replace	1	EA	
11 Supply Line, Toilet, Flexible - Replace	1	EA	
12 Supply Line, Sink, Flexible - Replace	2	EA	
13 Vanity Top, Cultured Marble, Single Bowl 3' - Replace	1	EA	
14 P-Trap & Fittings, Sink - Replace	1	EA	
15 Valve, Water Supply Straight 3/8" - Replace	4	EA	
16 Drain, Sink - Replace	1	EA	
17 Faucet, Sink Single Valve, Good - Replace	1	EA	
18 Vanity (LF) Very Good - Replace	2.00	LF	
19 Vanity (LF) Very Good - Tear Out	2.00	LF	
20 Toilet, Handicap Excellent - Replace	1	EA	
21 Toilet, Handicap Excellent - Tear Out	1	EA	
22 Toilet Seat Excellent - Replace	1	EA	
23 Lockset, Interior, Privacy Good - Tear Out	2	EA	
24 Lockset, Interior, Privacy Good - Replace	1	EA	
25 Lockset, Interior, Passage Good - Replace	4	EA	
26 Lockset, Interior, Privacy Good - Remove	1	EA	
27 Window, Casement, Vinyl Medium - Replace	8	EA	
see windows to get the exact measurement of windows			
Tear out old windows			
28 Window, Casement, Vinyl Small - Replace	2	EA	
29 Window, Casement, Vinyl Small - Tear Out	1	EA	
30 Window, Bay, Vinyl Medium - Replace	1	EA	
31 Cabinet, Sink Base, Two Door 36"Wx34 1/2"Hx24"D, Good - Replace	1	EA	



Housing Authority of the Cherokee Nation
 PO Box 1007,
 Tahlequah, Oklahoma 74465-1007
 918-456-5482 | 1-800-837-2869

Description	Quantity	Per
ESTIMATE: Structure (Housing Authority of the Cherokee Nation)		
Approved		Claim #10415, BOBBY BENNETT
Bathroom(con't)		
32 Window, Bay, Vinyl Medium - Tear Out	1	EA
33 Cabinet, Sink Base, Two Door 36"Wx34 1/2"Hx24"D, Good - Tear Out (very good)	1	EA
34 Cabinet, Base, Three Drawer 18"Wx34 1/2"Hx24"D, Economy - Tear Out (very good)	1	EA
35 Cabinet, Base, Three Drawer 18"Wx34 1/2"Hx24"D, Economy - Replace (very good)	1	EA
36 Cabinet, Base, One Drawer, Two Door 36"Wx34 1/2"Hx24"D, Good - Tear Out (very good)	1	EA
37 Cabinet, Base, One Drawer, Two Door 36"Wx34 1/2"Hx24"D, Good - Replace (very good)	1	EA
38 Cabinet, Base, One Drawer, One Door 15"Wx34 1/2"Hx24"D, Very Good - Tear Out	1	EA
39 Cabinet, Base, One Drawer, One Door 15"Wx34 1/2"Hx24"D, Very Good - Replace	1	EA
40 Cabinet, Base, One Drawer, Two Door 36"Wx34 1/2"Hx24"D, Very Good - Replace	1	EA
41 Cabinet, Base, One Drawer, Two Door 36"Wx34 1/2"Hx24"D, Very Good - Tear Out	1	EA
42 Cabinet, Wall, Two Door 36"Wx30"Hx12"D, Very Good - Replace	3	EA
43 Cabinet, Wall, Two Door 36"Wx30"Hx12"D, Very Good - Tear Out	3	EA
44 Cabinet, Wall, Two Door 30"Wx18"Hx12"D, Good - Tear Out (very good)	1	EA
45 Cabinet, Wall, Two Door 30"Wx18"Hx12"D, Good - Replace (very good)	1	EA
46 Ceiling Fan, Energy Star Compliant Brass Finish, 52" w/Compact Fluor Light - Replace	3	EA
47 Ceiling Fan, Energy Star Compliant Brass Finish, 52" w/Compact Fluor Light - Tear Out	3	EA
48 Dumpster 10 Yard	1	EA
49 Sink, Kitchen, Stainless Steel Double, With Faucet, Excellent - Replace	1	EA
50 Valve, Water Supply Angle 3/8" - Replace	4	EA



Housing Authority of the Cherokee Nation
 PO Box 1007,
 Tahlequah, Oklahoma 74465-1007
 918-456-5482 | 1-800-837-2869

Description	Quantity	Per
ESTIMATE: Structure 2 (Housing Authority of the Cherokee Nation)	Claim #10415, BOBBY BENNETT	
Completed		
FLOORPLAN: Floorplan		

General Items

1 Linoleum, Sheet Very Good - Replace	2.00 (2.20)	SY
Includes 10% waste on material quantity.		
2 Linoleum, Sheet Very Good - Remove	1.00	SY

Bathroom

Length: 9'6" **Width:** 5'2" **Height:** 8' Flat
Walls: 234.66 SF **Walls-subs:** 214.66 SF **Walls-subs-cas-bsbd:** 166.78 SF
Doors: 20.00 SF **Windows:** 0.00 SF **Openings:** 0.00 SF **Missing Walls:** 0.00 SF
Floor: 49.08 SF **Ceiling:** 49.08 SF **Perim (F):** 25.76 LF **Perim (C):** 29.34 LF

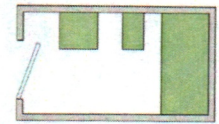

3 Window, Casement, Vinyl Medium - Tear Out	0	EA
4 Countertop, Laminate (LF) Very Good - Tear Out	11.90	LF
5 Countertop, Laminate (LF) Very Good - Replace	11.90	LF

Total: _____



Map data ©2023 Google 2 mi

Tahlequah
Oklahoma 74464

Take State Hwy 82 and S Blue Top Rd to E 1026 Rd in Sequoyah County

- 52 min (36.9 mi)
- ↑ 1. Head south on S Muskogee Ave toward W Shawnee St
 ⓘ Pass by BancFirst (on the right in 0.2 mi)
- 4.1 mi
- ↻ 2. At the traffic circle, take the 2nd exit onto State Hwy 82
- 14.2 mi
- ↶ 3. Turn left onto S Blue Top Rd
- 8.6 mi
- ↑ 4. Continue onto N4600 Rd/Old US Hwy 17
- 1.3 mi
- ↗ 5. Slight right onto N4610 Rd
- 3.0 mi
- ↑ 6. Continue onto Dwight Mission Rd/N4590 Rd
- 0.2 mi
- ↶ 7. Turn left onto Seminole Ave
- 1.2 mi

↪ 8. Turn right onto S 462

4.3 mi

Continue on E 1028 Rd. Drive to E 1026 Rd

2 min (0.6 mi)

↪ 9. Turn right onto E 1028 Rd

0.4 mi

↪ 10. Turn right onto Marchel Rogers Rd

0.1 mi

↩ 11. Turn left onto E 1026 Rd

0.1 mi

462348 E 1026 Rd
Sallisaw, OK 74955