

BOUNDARY SURVEY ASBUILT SURVEY PLOT PLAN

PREPARED FOR CHEROKEE NATION HOUSING AUTHORITY
PARTICIPANT: CLYDE FISHER
MAILING ADDRESS: 141 SE 583 DR., LOCUST GROVE, OK 74352
UNIT ADDRESS: SAME AS MAILING
UNIT #12745

BASIS OF BEARINGS:
GEODETIC NORTH
LAT 36°10'24.7"N
LONG 95°09'26.3"W

- 1"=60'
- LEGEND**
- - SET IRON PIN
W/ CAP L51316
 - ▲ - SET MAG NAIL
W/ SHINER L51316
 - - FOUND MONUMENT
 - — — - FENCE
 - PP - POWER POLE
 - OE - OVERHEAD ELECTRIC
 - * - CALCULATED POINT

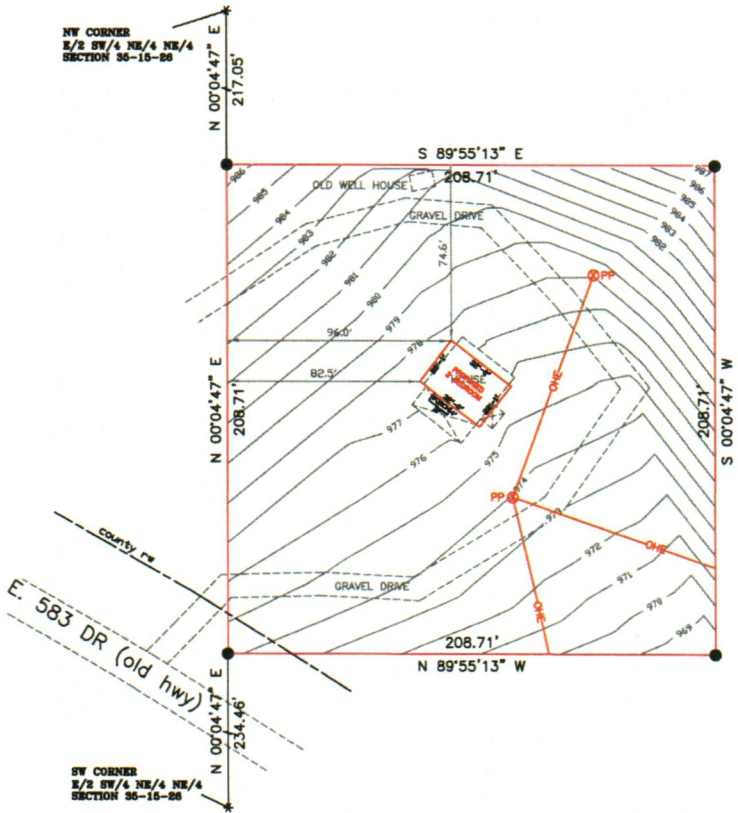

NOTE:
THIS PLAT OF SURVEY MEETS THE OKLAHOMA MINIMUM STANDARDS FOR THE PRACTICE OF LAND SURVEYING AS ADOPTED BY THE OKLAHOMA STATE BOARD OF REGISTRATION FOR PROFESSIONAL ENGINEERS AND LAND SURVEYORS.

LEGAL DESCRIPTION

A tract of land situated in the E/2 SW/4 NE/4 NE/4 of Section 34, T20N, R20E, I.B.&M., Mayes County, Oklahoma, described as follows: Commencing at the SW corner of the E/2 SW/4 NE/4 NE/4 of said Section; thence N 00°04'47" E a distance of 234.46 feet to the POINT OF BEGINNING; thence continue N 00°04'47" E a distance of 208.71 feet; thence S 89°55'13" E a distance of 208.71 feet; thence S 00°04'47" W a distance of 208.71 feet; thence N 89°55'13" W a distance of 208.71 feet to the POINT OF BEGINNING. Containing 1.00 Acres, more or less...Basis of Bearings: Geodetic North, Legal Description prepared by: Daniel S. Goss PLS 1316, October 23, 2023

CERTIFICATE

I, DANIEL S. GOSS, A REGISTERED SURVEYOR BY THE STATE OF OKLAHOMA, DO HEREBY CERTIFY THAT THE ABOVE TRACT HAS BEEN SURVEYED UNDER MY DIRECT SUPERVISION, TO THE BEST OF MY KNOWLEDGE, THE ABOVE PLAT IS AN ACURATE REPRESENTATION OF SAID SURVEY. NO UNDERGROUND UTILITIES WERE LOCATED, AND THERE ARE NO BUILDING ENCROACHMENTS THEREON EXCEPT AS INDICATED.

WITNESS MY HAND AND SEAL THIS 23 DAY OF OCTOBER, 2023

DANIEL S. GOSS P.L.S. NO. 1316, CA NO. 3932 (EXP. 06/30/2024)

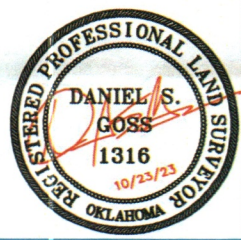

 NORTH	D. GOSS & ASSOCIATES 12347 HEYWOOD HILL RD. SAPULPA, OK 74066 PH. 918/371-0096 EMAIL: SURVEY@DGOSS-SURVEY.COM WEBSITE: DGOSS-SURVEY.COM	Scale: 1" = 60' DATE: 10/23/2023
		FISHER DRAWN BY: CJ
		JOB # 14197 REVISED:
		SITE LAST VISTED: 10/17/2023



Housing Authority of the Cherokee Nation
1500 Hensley Drive
P.O. Box 1007
Tahlequah, OK 74465-1007
Phone 918-456-5482



Homeowner, Clyde Fisher, Sharon Little accepts/declines the required specifications for Handicap Assessability, for Housing Program (New Construction or Rehab).

Items Listed:

GRAB BARS AT TOILET: Accept / Decline

GRAB BARS AT TUB/SHOWER: Accept / Decline

HIGH RISE TOILET Accept / Decline

ADA SHOWER W / TRANSFER: Accept / Decline

ENTRY DOORWAY OF 36": Accept / Decline

RAMP: Accept / Decline

WALL HUNG VANITY: Accept / Decline

VISUALLY IMPAIRED (BLIND) Accept/Decline

HEARING IMPAIRED (DEAF) Accept/Decline

OTHER _____ Accept/Decline

Homeowners agrees and understands the above and NO other changes will be made after this date.

verified by phone 9-20-23
Homeowner: _____ Date: _____

[Signature]
Inspector: _____ Date: 9-20-23

**HOUSING REHAB
SITE EVALUATION**

Name: Clyde Fisher Sharon Little Address: 141 SE 5~~8~~3rd Rd Locust Grove
Phone: (918) 4179-41728 County: Delaware
Directions: Take 82 north 23.5 miles sharp
Right on D0583 Rd House on Left

(CHECK ALL THAT APPLY TO THE SITE)

- Handicap (yes or no)
 Existing Certified Septic System/Drainfield
 Perc Test or Soil Test (attach)
 New Septic System or Aerobic System (Circle One)
 Survey (attach)
 Plat (attach)
 Drill Well

Name City Utilities _____ Rural Utilities _____
Electric Company PSO How far from Site: 80 Feet
Gas Company propane How far from Site 10 ft
RWD Name: on a well How far from Site 80 Feet
 Environmental Report Requested Environmental Issues, noted below

Notes: _____

Attach:

House plans

Cost Estimator: _____

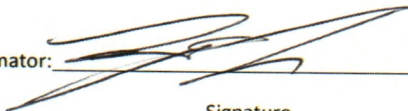
Signature

4-20-23
Date