



HACN HOUSING REHAB SITE DIRECTIONS

Name: Arlie Reece

Telephone: (918)350-5949

Address: 20484 NS 420 Road
Nowata, OK 74048

County: Nowata Year Built: 1981

GPS Coordinates: _____ Drive Time: 1hr40min

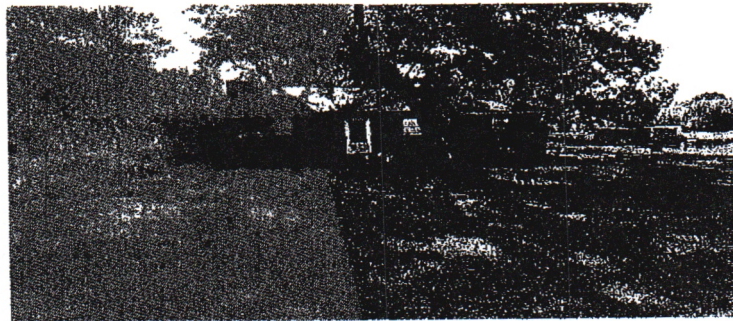

Directions: From Cherokee Nation, turn left on hwy 62 go 2 mi turn right at light go 2 mi to 82/10jct go straight north 35 mi toward locust grove turn left onto cherokee turnpike go 21mi to inola/clarmore exit go toward claremore 12mi go to hwy 88 13mi turn onto hwy 169 go north til reach hwy 60 jct turn right 6mi to 420rd then turn left 1.5 mi house on right

Melvin Blossom

9/29/2023

Cost Estimator/Inspector

Date

WorkWrite-Up and Bid Document/By Trade

Arlic Reece

Contractor Name:

20484 NS420 road nowata, OK 7-4048

Contractor Signature:

(918) 350-5949

This document must be signed to be a valid bid.

PROJECT TYPE: Emergency Repairs Bid Due Date:

Trade	Work Description / Comments	Gen. Spec.	Qty Unit	Item Bid
Electrical				
1	Area: ELECTRICAL Main Service/200 Amp/Replace. Replace existing main service with new 200 Amp main service with 18 branch breakers. Work shall include replacement of weatherhead.	Div.# 13.D. 1	1 Ea	<input style="width: 50px; height: 30px;" type="text"/>
Roofing				
2	Area: ROOF Roofing/3-Tab/25 Year Warranty. Install fiberglass shingles/Minimum 25 year warranty/Use Owens Corning "Classic" or written approved equal. apply 30lb felt where needed	Div.# 7.A.	5 Sq	<input style="width: 50px; height: 30px;" type="text"/>
3	Area: ROOF Roofing/Strip/Asphalt-Fiberglass. Remove all layers, and haul roofing debris to a Legal Waste Dump for disposal.	Div.# 7.C	5 Sq	<input style="width: 50px; height: 30px;" type="text"/>
4	Area: ROOF Sheathing/Replace/Match Existing. Replace existing sheathing. Match existing as closely as possible. Repair/patch roof where other damage ,soft spots ,and missing shingles are located.	Div.# 7.B	64 SF	<input style="width: 50px; height: 30px;" type="text"/>

Trade	Work Description / Comments	Gen. Spec.	Qty Unit	Item Bid
-------	-----------------------------	------------	----------	----------

All construction shall be in accordance with local codes, manufacturers' recommended installation procedures, good quality workmanship practices, General Specifications and Lead-Based Paint requirements when applicable. Conflicts between requirements will be resolved by compliance with the more stringent requirement.

Total: