

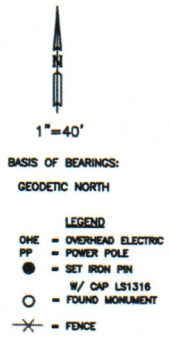

BOUNDARY SURVEY AS-BUILT SURVEY PLOT PLAN

PREPARED FOR CHEROKEE NATION HOUSING AUTHORITY
PARTICIPANT: SHARON MASON
ADDRESS: 121 S. MILLER ST, VINITA, OK 74301
UNIT #13047



LAT 36°38'23.8"N
LONG 95°09'36.2"W

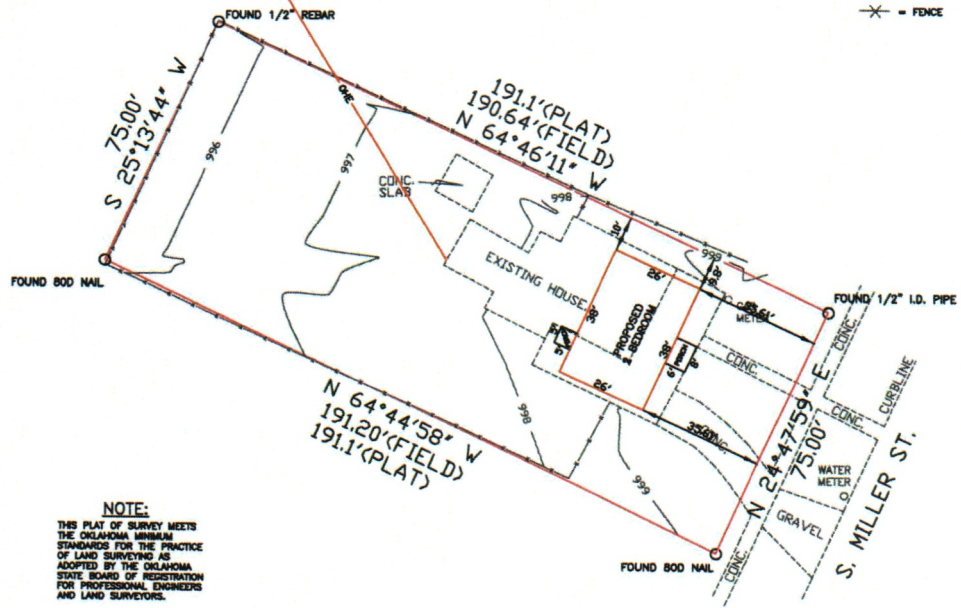

NOTE:
THIS PLAT OF SURVEY MEETS THE OKLAHOMA MINIMUM STANDARDS FOR THE PRACTICE OF LAND SURVEYING AS ADOPTED BY THE OKLAHOMA STATE BOARD OF REGISTRATION FOR PROFESSIONAL ENGINEERS AND LAND SURVEYORS.

LEGAL DESCRIPTION

Lot 6, in Block 53, Vinita, Craig County Oklahoma

CERTIFICATE

I, DANIEL S. GOSS, A REGISTERED SURVEYOR BY THE STATE OF OKLAHOMA, DO HEREBY CERTIFY THAT THE ABOVE PLAT SHOWS ALL ABOVE GROUND IMPROVEMENTS ONLY, AS LOCATED ON THE DESCRIBED PROPERTY, NO UNDERGROUND UTILITIES WERE LOCATED, AND THERE ARE NO BUILDING ENCROACHMENTS THEREON EXCEPT AS INDICATED, AND THAT TO THE BEST OF MY KNOWLEDGE ALL RECORDED EASEMENTS ARE SHOWN.

WITNESS MY HAND AND SEAL THIS 5 DAY OF JUNE, 2023

DANIEL S. GOSS P.L.S. NO. 1316...EXP 6/30/24



D. GOSS & ASSOCIATES
12347 HEYWOOD HILL RD.
SAPULPA, OK 74066
PH. 918/371-0096
EMAIL: SURVEY@DGOSS-SURVEY.COM
WEBSITE: DGOSS-SURVEY.COM

Scale: 1" = 40'	DATE: 6/5/23
MASON	DRAWN BY: DG
JOB # 14112	REVISED:
DATE OF LAST SITE VISIT: 6/2/23	

HOUSING REHAB
SITE EVALUATION

Name: SHARRON KAY MASON Address: 121 S. MILLER ST
Phone: 539-323-4873 County: CRAIG

Directions: _____

(CHECK ALL THAT APPLY TO THE SITE)

- Handicap (yes or no)
 Existing Certified Septic System/Drainfield
 Perc Test or Soil Test (attach)
 New Septic System or Aerobic System (Circle One)
 Survey (attach)
 Plat (attach)
 Drill Well

Name City Utilities CITY OF VINNIE Rural Utilities ON SITE
Electric Company PSO How far from Site: ON SITE
Gas Company OKLAHOMA NATURAL How far from Site ON SITE
RWD Name: _____ How far from Site _____

Environmental Report Requested Environmental Issues, noted below

Notes: RELOCATED WILL NEED POD
BUILT BACK ON SAME SITE

Attach:
House plans

Cost Estimator: Beth Salk 5/30/2023
Signature Date



Housing Authority of the Cherokee Nation
 1500 Hensley Drive
 P.O. Box 1007
 Tahlequah, OK 74465-1007
 Phone 918-456-5482



Homeowner, SHARRON KAY MASON accepts/declines the required specifications for Handicap Assessability, for Housing Program (New Construction or Rehab).

Items Listed:

- GRAB BARS AT TOILET: Accept / Decline ___
- GRAB BARS AT TUB/SHOWER: Accept / Decline ___
- HIGH RISE TOILET Accept / Decline ___
- ADA SHOWER W / TRANSFER: Accept / Decline ___
- ENTRY DOORWAY OF 36": Accept / Decline ___
- RAMP: Accept / Decline ___
- WALL HUNG VANITY: ___ Accept / Decline
- VISUALLY IMPAIRED (BLIND) ___ Accept/Decline
- HEARING IMPAIRED (DEAF) ___ Accept/Decline
- OTHER _____ ___ Accept/Decline ___

Homeowners agrees and understands the above and NO other changes will be made after this date.

Sharron Kay Mason 5-30-23
 Homeowner: Date:

Buffal Duke 5/30/2025
 Inspector: Date: