

McGill's Renovation
Bid Package 12: Building Furnishings

Specification Sections

SECTION 12 – FURNISHINGS

In the event of a conflict or ambiguity between the following “clarifications” to the scope of Work Package and the Contract Documents, the Contract Documents shall control. The following “Scope Clarifications” are intended to emphasize, amplify, and clarify the Work of this package, and does not supersede the Contract Documents or in any way list every item of Work required by the Contract Documents for Work of this package.

Definition of Terms

- 1) Contractor shall mean Candor Building Solutions, LLC.
- 2) Contract Documents shall mean the Master Contract, Exhibits, and all Drawings and Specifications specified in the Master Contract and Exhibits.
- 3) Subcontractor shall mean Bidder.
- 4) Owner shall mean Cherokee Nation Entertainment
- 5) Project Team shall mean the Candor Building Solutions, LLC employees working directly on the project.
- 6) Work Package or Work shall mean the Work specified in contract Exhibit “A” (Scope of Subcontractor’s work).

Part A (Scope of Work)

Includes, but is not limited to, providing all the necessary labor, materials, tools, supplies, supervision, insurance, equipment, scaffolding, hoisting, fees, etc. necessary to provide all Window Shades work associated with the above listed specification sections for the Cherokee Nation Entertainment Hard Rock Casio McGill’s on 19 Renovation project in accordance with the Project Documents. It is further understood and agreed that this Work Package also includes the furnishing and installation of the below listed items regardless of whether or not they are in the listed specification section(s) or any other specification section(s) or shown on the plans. Drawing and detail references are provided for reference only and are not to be considered as all-inclusive of Contract Documents for the particular items referenced.

- 1) Provide all submittals, shop drawings (showing locations), elevations and details of the required in-wall blocking, samples, test data and certified engineering design as specified within ten (10) business days of receipt of notice to proceed.
- 2) Provide communication to the Project Team for any Work requiring coordination with other trades work.
- 3) The Subcontractor is to furnish manpower, materials, and equipment necessary, as required by the project schedule, including interim milestone dates, and to furnish additional crews, equipment, etc. and/or overtime required to maintain the schedule if Subcontractor falls behind due to their own fault or due to inclement weather.
 - a. Daily personnel check in with security at the North employee entrance and all deliveries of materials, tools, equipment, workers to use the south loading dock.
- 4) Deliver all components as required and in coordination with construction schedule requirements.
 - a. Coordinate and conduct Work and deliveries to ensure minimum interference and to avoid delay of the Work and vehicular or pedestrian traffic to permit unencumbered access to site and adjacent properties Coordinate all activities (deliveries) so no existing roads or entrance are blocked by delivery or installation equipment.
- 5) Any damage caused by this Subcontractor will be repaired at this Subcontractor’s expense or repair

damaged finishes to Work in this Work Package per manufacturer recommendations and to Owner and Contractors satisfaction.

- 6) All items shall be protected when shipped, including but not limited to proper dunnage and/or blocking.
- 7) Deliver units, individually shop packaged and protected. Labeled with room name, product name, etc.
- 8) All field measurements as required. This Subcontractor shall notify the Contractor of any existing field conditions or dimensions problems that would prevent the Interior Carpentry/Millwork/Countertops from being installed per the Contract Documents.
- 9) The Subcontractor shall furnish hoisting, material transport, lifts, and all material handling for the scope of this Work Package.
- 10) Comply with all manufacturing standards to maintain and uphold all product warranties while installing.
- 11) The Subcontractor shall provide all material, labor, supervision, equipment, tools and supplies necessary for or incidental to the complete installation of the furnishings, including but not limited to, coordinating with manufactures/Contractor on design efforts, purchasing fabric for furnishings, etc.
- 12) The Subcontractor shall furnish and install all materials, screws, bolts, adhesives, caulking and fasteners necessary to complete the installation of the Work.
- 13) The Subcontractor shall make final adjustments and alignments as may be required to the satisfaction of the Contractor and Owner prior to final acceptance.
- 14) Subcontractor shall include all remobilization operations required to complete the Work Package.
- 15) The Subcontractors shall clean up their Work in such a manner as to maintain safe working conditions on the project, including but not limited to excess material, lunch trash, and dirt and debris on streets and sidewalks and surrounding area. Trash shall be placed in an on-site dumpster provided by Contractor. Any waste that requires special disposal such as concrete, pavement, or hazardous waste will be disposed of by the Subcontractor and not placed in the on-site dumpster. Debris placed in the dumpster must fit within the confines of the dumpster; otherwise, it is the responsibility of this Subcontractor to remove such debris from the project in an acceptable manner.
- 16) The Subcontractor shall provide closeout documents and warranties as required by the Contractor and Contract Documents.

GENERAL ITEMS:

Safety and Security:

- 1) Comply with Contractor's safety policies and insurance requirements.
- 2) Submit daily project reports and updates to Contractor's daily while on site.
- 3) Provide safety representative to each weekly project safety meeting while onsite.
- 4) Participate in and submit weekly safety audits as required by the Contractors while onsite.
- 5) Conduct, on a weekly basis, an in-house subcontractor safety meeting including providing meeting documentation and attendance summary to Contractor the day following each weekly meeting.
- 6) Hard Hats, eye protection and vests are required at all times while onsite.
- 7) In addition to other safety requirements required elsewhere in this Work Package, this Subcontractor shall replace or restore all safety rails, guards, fences or the like, which are temporarily removed or damaged by and for the Work of this package.
- 8) Comply with all project rules and regulations including all security requirements.

Project Coordination:

- 1) Per Contractor's schedule, construction shall be performed in phases and all costs attributable therefore shall be included in this Work Package.
- 2) Provide mandatory onsite Subcontractor supervision while Work is being performed.
- 3) Subcontractor shall periodically inspect the progress of the project and attend weekly project coordination meetings prior to performing Work on the site for purposes of coordinating future Work of this Subcontractor with other trades and Contractor.
- 4) If Work involves demolition of items to be salvaged and turned over to the Owner; Subcontractor shall remove, load, transfer and unload all salvaged items to and at locations designated by the Owner or Contractor.
- 5) Coordinate all Work with the Contractor to avoid delay and/or interference with other work and to

ensure minimum interference with vehicular or pedestrian traffic and to permit unencumbered access to site and adjacent properties.

- 6) The Subcontractor shall conform to Contractors' work hours. Additionally, all weather delays, coordination conflicts and work congestion delays are considered normal delays; as such, all normal delay days will be made up on Sunday.
- 7) Provide manpower and equipment mobilizations/remobilizations as required for the Work Package in accordance with project schedule including all phasing and interim milestone dates.
- 8) Subcontractor in performance of this Work agrees to cooperate and work harmoniously with other trades to achieve all interim and final completion dates and to coordinate the Work to avoid compression (to the extent possible) for the benefit of all trades.
- 9) Provide all mock-ups as indicated and required.
- 10) Provide as applicable to the Work, all identification requirements including charting, tagging, labeling, marking tape and trace wires, stenciling, and painting as specified, indicated, and/or required by the Owner and jurisdictional authorities.
- 11) Subcontractor shall include progressive cleanup as well as daily cleanup of all waste and debris generated by their Work, including but not limited to wet/dry mop of any surfaces or work soiled by Subcontractor and cleaning, removing, or sanding off all taping mud, grout, mortar and similar droppings from floors and other surfaces from their employees, sub-tier subcontractors and suppliers. All waste shall be accumulated, removed, broken down, compacted, bundled, and deposited in project dumpsters as provided by others. As required, Subcontractor shall employ (as necessary) adequate personnel whose sole responsibility is the performance of clean-up described herein. Additionally, each Subcontractor will also be responsible for contributing personnel to a composite clean-up crew as required.
- 12) Provide, schedule and coordinate with Contractor all required testing requirements including providing assistance, access, obtaining samples and data gathering, as required. All field testing and cost thereof for geotechnical, concrete, asphalt, masonry, and structural steel is provided by others. Costs for all retesting due to failed tests and Subcontractor unpreparedness for tests, will be paid by this Work Package Subcontractor.
- 13) Provide as applicable to the scope of this Work Package, all required factory or field testing, and systems including cleaning, disinfection, sterilization, and certifications as specified, indicated and/or as required and necessary by jurisdictional authorities for the Work Package.
- 14) Furnish, install, and remove upon completion, all temporary protection for protecting existing or new improvements (whether public or private), work of other trades, stored materials, floors, and/or building finishes from damage from Work Package activities. Restore areas to new condition per documents and/or as required by the Owner, Contractor or jurisdictional authorities to new condition immediately following completion of the Work Package.
- 15) Provide and mark, as applicable to the Work, all existing underground utility locations. Damage and repair to existing utilities resulting from the Work will be the responsibility of the Subcontractor.
- 16) Provide all field control, engineering, and layout from provided horizontal and vertical benchmarks. Benchmarks are furnished by others. This Subcontractor is to provide all major horizontal and vertical control and engineering for Work of this subcontract and layout all Work in accordance therewith. Additionally, this Subcontractor shall be responsible for all replacement(s) of any damaged benchmarks, base line control or layout.
- 17) Provide all required dewatering, pumping, bailing, squeegeeing, mopping, fans, etc. necessary to keep all work areas free of water during performance of Work. All discharge shall be in accordance with EPA guidelines or other more stringent jurisdictional and/or Owner requirements. Protect all existing and new finished surfaces from rutting, dirt, debris, stain, mold and repair all damage resulting from standing or discharged water.
- 18) Provide all temporary shoring and bracing that may be required for the Work of this package including all engineering, design and calculations stamped by a registered engineer in the State of Oklahoma. All costs and fees therefore as required are to be included as a portion of the bid.
- 19) Provide all hoisting, material transportation, dunnage, rigging, loading, and unloading, etc. as required for the Work of this agreement.
- 20) Provide, arrange, obtain, and pay for all licenses, taps, connections, meters, and appurtenances including all cutting and patching, testing, inspections, approvals and certifications.
- 21) All deliveries are to be coordinated through the Contractor and may be restricted to nights or weekends

to avoid traffic or Owner disruptions. All deliveries shall be prescheduled with Contractor to ensure that construction access is available when needed (Subcontractor is to cooperate, and work harmoniously with other trades to avoid delivery delays). Additionally, Subcontractor must have adequate flagmen where required to position truck(s) for unloading and to control traffic during truck positioning. All deliveries and components must be sized to fit within the designated construction entrances.

- 22) Provide all safety requirements including traffic and pedestrian control (i.e., signage, barricades, flashers, etc.), traffic covers, flagmen and flagging, etc. in conjunction with Work whether on public or private property for the prosecution and completion of this Work scope.
- 23) As applicable to the Work, provide all attic stock, extra materials, chemicals, special tools, filters, testing equipment, etc. as indicated, specified, as required.
- 24) The Subcontractor will be fully responsible for Federal ADA standards compliance in the installation of their Work. Where the Contract Documents conflict with these requirements, it is the Subcontractor's responsibility to bring these inconsistencies to the attention of the Contractor in writing for clarification by the designer prior to the installation of the Work. If any Work for this subcontract is installed contrary to the requirements of the Federal ADA, then this Subcontractor will be responsible for the cost of all Work to bring to compliance.

Administrative:

- 1) Subcontractor will be responsible for timely submission of all submittals including but not limited to daily reports, bonding, insurance, shop drawings, licenses, certificates, permits, manifests, samples, product data sheets, MSDS information, and all other submittals required by Contract Documents and Contractor's master schedule. Note: Subcontractor shall furnish all submittals, shop drawings, and samples within 10 business days of receipt of notice to proceed, as well as furnishing the required number of copies including electronic copies of all submittals in quantities as determined by Contractor.
 - a. If required, Subcontractor shall include the cost of bonds and insurance in the bid price and all bonding information shall be submitted with the executed contract.
- 2) Provide all licenses, permits, fees, and certifications and arrange for inspections and tests as required for the Work. (Coordinate all inspections and tests through Contractor). General building permit and payment for the required fee is provided by others, however, Subcontractor except as otherwise indicated, shall provide, arrange, obtain, and pay for all other required permits including trade, and similar specialty permits required by jurisdictional authorities.
- 3) Provide, arrange, obtain, and pay for all licenses, taps, connections, meters, and appurtenances, all cutting and patching, testing, inspections, approvals and certifications, safety requirements, traffic and pedestrian control (i.e., signage, barricades, flashers, etc.), traffic covers, flagmen and flagging, etc. in conjunction with Work whether on public or private property for the prosecution and completion of this Work scope.
- 4) Any professional engineering service required by the Contract Documents for the assembly of submittals and shop drawings are the responsibility of this Subcontractor.
- 5) Provide all warranties and specialty warranties as specified.
- 6) Time is of the essence: Subcontractor acknowledge and shall be bound by the Contract prepared Schedule of Work which may be amended from time to time with initial input from the Subcontractor. Subcontractor shall promptly provide Contract or any requested scheduling information of Subcontractor's Work. Time is of the essence for both parties, and they mutually agree to see the performance of their respective Work and the work of their subcontractors and vendors so that the entire project may be completed in accordance with the Contract Documents and the Schedule of Work. The Subcontractor shall revise such Schedule of Work as the Work progresses. Subcontractor shall pay, if any, delay charges that are incurred as assessed by the Owner related to any delay Subcontractor may cause. After agreement to revise schedule, Subcontractor agrees to be bound by such revised schedule and will start on date required and complete on or before date required. Subcontractor's Work will be scheduled by the Contractor's Job Superintendent with seventy-two (72) house telephone notice.
- 7) Contractor shall always have the right to contact Subcontractor's subcontractors and suppliers to determine that they are being paid in accordance with the term of the Subcontract and the terms of their agreements with Subcontractor for labor or materials furnished for use in performing the Work. Provided there is no legitimate dispute about amounts due and Subcontractor can provide sufficient

documentation to Contractor's satisfaction and Subcontractor is given 24 hours' notice before any such joint check is issued. Subcontractor agrees that Contractor may, at any time, make payments due to Subcontractor by checks jointly payable to Subcontractor and one or more of Subcontractor's subcontractors or suppliers. No action by Subcontractor shall create any relationship between Contractor and, or obligation of Contractor to, any of Subcontractor's subcontractors or suppliers.

- 8) Schedule of Values and Applications for Payment shall be broken down as required by the Owner and/or Contractor and Subcontractor shall utilize any forms received from Contractor or as applicable if no forms are given.
 - a. The supplier is responsible for paying all applicable federal, state, municipal, and local sales and use taxes if any material is not submitted per the ODPI (Owner Direct Paid Item) process noted in the Subcontractor Welcome Packet.
- 9) Pay applications are to be submitted the 20th of every month to the Contractor. Failure to submit by the 20th of the month may result in your pay application not being submitted until the following pay cycle.
 - a. Executed Contract and all required certifications, insurance, bonds, etc. must be received prior to payment of any Pay Application.
- 10) Contractors, Subcontractors and lower tier subcontractors and suppliers lien releases must be received monthly prior to processing of the following months application for payment. Additionally, provide all required reports, certifications, insurance, etc. as indicated above. Upon 80% of total billing, Subcontract shall submit all close-out documents. If close-out documents are not submitted at 80%, Subcontractor shall not be paid for final billing until close-out documents are submitted in form and format (hardcopies and electronic media) as required.
- 11) Provide all test and balance, start-up, and commissioning reports, Owner training information, record drawings (pdf), O&M manuals, etc. as required and specified. All close-out information is due within 30 days of completion of scope and is to be submitted as a single hard copy package (with an electronic backup sent to the Project Team).

Project Name: **McGills Steakhouse Renovation**
 Project #: **23-209**
 Issue Date:

Item Number: **S-01-SG**
 Item Description: **Bar Stool A**
 Area Name: **Steakhouse**

Item Quantity: 10 ea

| | | | |
|---------------|--|----------|---|
| Manufacturer: | Palecek Hospitality | Source: | ELA Sales, LLC |
| Address: | 601 Parr Boulevard Richmond CA 94801- | Address: | 3555 S. Nelson Way Building 11, #205 Denver CO 80235- |
| Phone: | (510) 236-7730 800# : (800) 274-7730 | Phone: | |
| Fax: | (510) 234-7234 | Fax: | Mobile: (720) 308-3012 |
| Contact: | Customer Service | Contact: | Ellen Armer |
| E-mail: | orderentry@palecek.com or info@palecek.com | E-mail: | ellen@elasales.com |
| Web: | www.palecek.com | Web: | |

Model Number: 704200
 Model Name: Conrad 30in Barstool
 Material/Finish: Gold
 Width: 20"
 Depth: 21.5"
 Height: 39.75"
 Seat Height: 30"H
 Seat Cushion Style: tight upholstered
 Back Cushion Style: tight upholstered

COM/COL: Seat: S-01A-SGF; KB Contract; Pattern: SCL036; Classic; Sage; 100% PVC; Repeat: N/A; Width: 54"; Railroad: No; Backing: 100% Polyester; Finish: Resilience; Fire Rating: CAL-TB 117-2013, UFAC Class 1, NFPA 260; Durability: 500,000+ DR;

 Back: S-01B-SGF; Pollack; Pattern: 5136/05; Brussels; Sergeant; 100% Polyester Pile, 80% Polyester, 20% Cotton; Repeat: 4 5/8"W x 2 7/8"H; Width: 54"; Fire Rating: CAL-TB 117-2013, UFAC Class 1, NFPA 260; Durability: 100,000 Wyzenbeek

Required Item(s) for Designer Approval Prior to Fabrication:

Prepared By: CI

| | | | | | | |
|--|-------------------------------------|--|----------------------------------|---|------------------------------------|--|
| <input type="checkbox"/> Seaming Diagram | <input type="checkbox"/> Strike-Off | <input type="checkbox"/> Finish Sample | <input type="checkbox"/> Cutting | <input checked="" type="checkbox"/> Shop Dwgs | <input type="checkbox"/> Prototype | <input type="checkbox"/> Flame Certificate |
|--|-------------------------------------|--|----------------------------------|---|------------------------------------|--|

Project Name: **McGills Steakhouse Renovation**
Project #: **23-209**
Issue Date:

Item Number: **S-01-SG**
Item Description: **Bar Stool A**
Area Name: **Steakhouse**

Item Quantity: 10 ea

Manufacturer: Palecek Hospitality

Source: ELA Sales, LLC



Project Name: **McGills Steakhouse Renovation**
Project #: **23-209**
Issue Date:

Item Number: **S-01A-SGF**
Item Description: **Bar Stool A Seat Fabric**
Area Name: **Steakhouse**

Item Quantity: 15 yds

Manufacturer: KB Contract

Source: Stratford Hall Textiles

Address:

Address:

CO

Phone: (785) 341-2388

Phone: (303) 792-3615

Fax:

Fax:

Contact: Deidra Lashmet

Contact: Sam Kutner

E-mail: djlashmet@gmail.com

E-mail: sam@stratford-hall.com

Web: www.kbcontract.com

Web: www.stratford-hall.com

Pattern Number: SCL036

Pattern Name: Classic

Color: Sage

Width: 54"

Repeat: N/A

Content: 100% PVC

Durability: 500,000+ DR

Railroad: No

Fire Rating: CAL-TB 117-2013, UFAC Class 1, NFPA 260

Backing: 100% Polyester

Finish: Resilience

Required Item(s) for Designer Approval Prior to Fabrication:

Prepared By: CI

Seaming Diagram Strike-Off Finish Sample Cutting Shop Dwgs Prototype Flame Certificate

Project Name: **McGills Steakhouse Renovation**
Project #: **23-209**
Issue Date:

Item Number: **S-01A-SGF**
Item Description: **Bar Stool A Seat Fabric**
Area Name: **Steakhouse**

Item Quantity: 15 yds

Manufacturer: KB Contract

Source: Stratford Hall Textiles

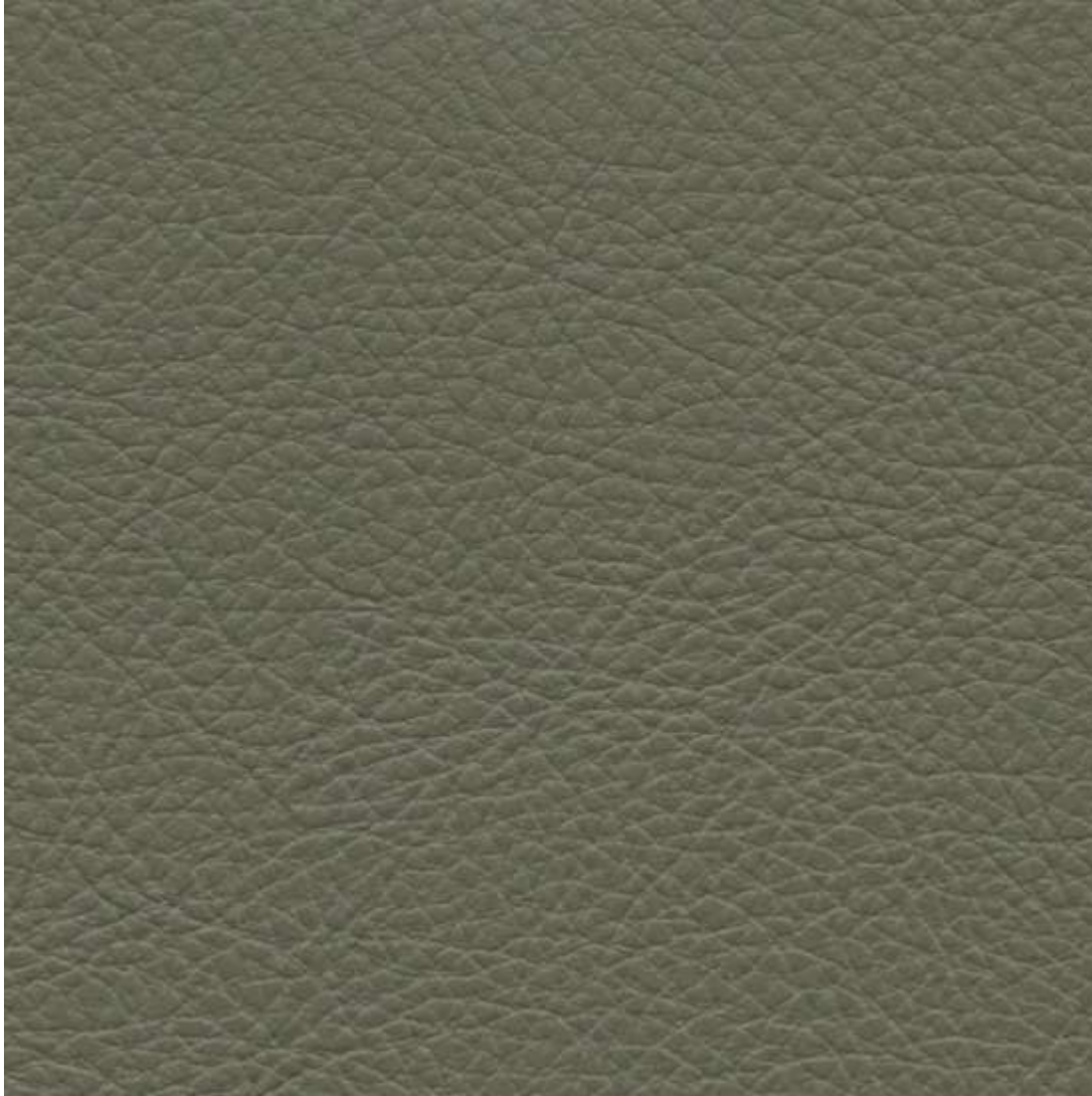

Project Name: **McGills Steakhouse Renovation**
Project #: **23-209**
Issue Date:

Item Number: **S-01B-SGF**
Item Description: **Bar Stool A Back Fabric**
Area Name: **Steakhouse**

Item Quantity: 5 yds

Manufacturer: Pollack
Address: 150 Verick St.
New York NY 10013-
Phone: (212) 627-7766
Fax:
Contact:
E-mail:
Web:

Source: Egg & Dart Ltd.
Address: 595 S. Broadway, Suite 110
Denver CO 80209-
Phone: (303) 744-1676
Fax: (303) 744-6742 Mobile: (303) 242-9075
Contact: Donna Dempsey
E-mail: donna@egg-and-dart.com
Web: www.egg-and-dart.com

Pattern Number: 5136/05
Pattern Name: Brussels
Color: Sergeant
Width: 54"
Repeat: 4 5/8"W x 2 7/8"H
Content: 100% Polyester Pile, 80% Polyester, 20% Cotton
Durability: 100,000 Wyzenbeek
Fire Rating: CAL-TB 117-2013, UFAC Class 1, NFPA 260

Required Item(s) for Designer Approval Prior to Fabrication:

Prepared By: CI

Seaming Diagram Strike-Off Finish Sample Cutting Shop Dwgs Prototype Flame Certificate

Project Name: **McGills Steakhouse Renovation**
Project #: **23-209**
Issue Date:

Item Number: **S-01B-SGF**
Item Description: **Bar Stool A Back Fabric**
Area Name: **Steakhouse**

Item Quantity: 5 yds

Manufacturer: Pollack

Source: Egg & Dart Ltd.

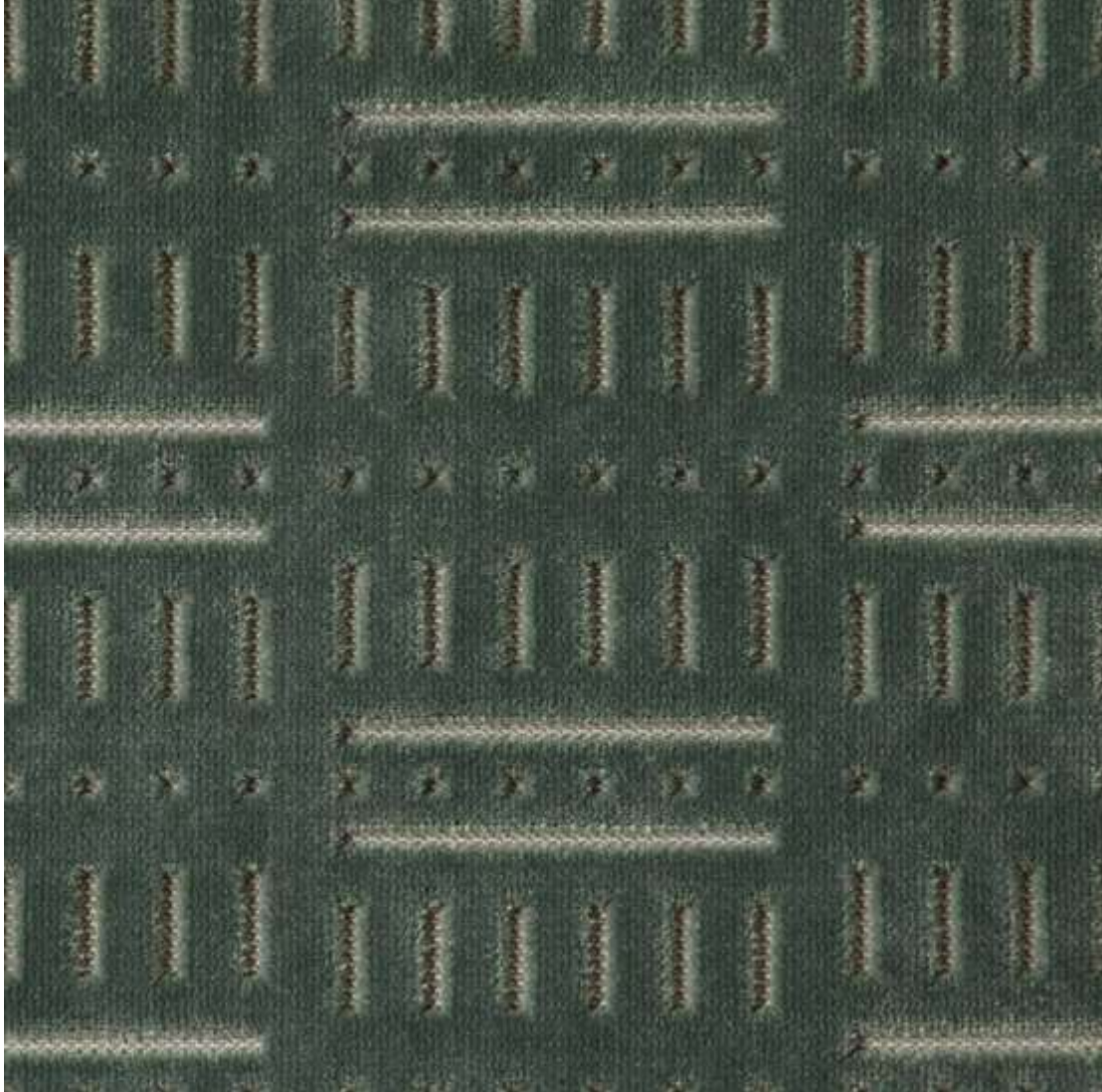

Project Name: **McGills Steakhouse Renovation**
 Project #: **23-209**
 Issue Date:

Item Number: **S-02-SG**
 Item Description: **Bar Stool B**
 Area Name: **Steakhouse**

Item Quantity: 10 ea

| | | | |
|---------------|--|----------|---|
| Manufacturer: | Palecek Hospitality | Source: | ELA Sales, LLC |
| Address: | 601 Parr Boulevard Richmond CA 94801- | Address: | 3555 S. Nelson Way Building 11, #205 Denver CO 80235- |
| Phone: | (510) 236-7730 800# : (800) 274-7730 | Phone: | |
| Fax: | (510) 234-7234 | Fax: | Mobile: (720) 308-3012 |
| Contact: | Customer Service | Contact: | Ellen Armer |
| E-mail: | orderentry@palecek.com or info@palecek.com | E-mail: | ellen@elasales.com |
| Web: | www.palecek.com | Web: | |

Model Number: 704200
 Model Name: Conrad 30in Barstool
 Material/Finish: Gold
 Width: 20"
 Depth: 21.5"
 Height: 39.75"
 Seat Height: 30"
 Seat Cushion Style: tight upholstered
 Back Cushion Style: tight upholstered

COM/COL: Seat: S-02A-SGF; KB Contract; Pattern: SCL009; Classic; Buff; 100% PVC; ; Width: 54"; Backing: 100% Polyester; Finish: Resilience; Fire Rating: CAL-TB 117-2013, UFAC Class 1, NFPA 260; Durability: 500,000+ DR;

 Back: S-02B-SGF; Pollack; Pattern: 5105/02; Mosaic Plush; Herb; Pile 100% Viscose (83% Viscose, 17% Polyester); Repeat: 1/2"W x 3/4"H; Width: 54"; Fire Rating: CAL-TB 117-2013, UFAC Class 1, NFPA 260; Durability: 50,000 Wyzenbeek

Required Item(s) for Designer Approval Prior to Fabrication: Prepared By: CI

| | | | | | | |
|--|-------------------------------------|--|----------------------------------|---|------------------------------------|--|
| <input type="checkbox"/> Seaming Diagram | <input type="checkbox"/> Strike-Off | <input type="checkbox"/> Finish Sample | <input type="checkbox"/> Cutting | <input checked="" type="checkbox"/> Shop Dwgs | <input type="checkbox"/> Prototype | <input type="checkbox"/> Flame Certificate |
|--|-------------------------------------|--|----------------------------------|---|------------------------------------|--|

Project Name: **McGills Steakhouse Renovation**
Project #: **23-209**
Issue Date:

Item Number: **S-02-SG**
Item Description: **Bar Stool B**
Area Name: **Steakhouse**

Item Quantity: 10 ea

Manufacturer: Palecek Hospitality

Source: ELA Sales, LLC



Project Name: **McGills Steakhouse Renovation**
Project #: **23-209**
Issue Date:

Item Number: **S-02A-SGF**
Item Description: **Bar Stool B Seat Fabric**
Area Name: **Steakhouse**

Item Quantity: 15 yds

Manufacturer: KB Contract

Source: Stratford Hall Textiles

Address:

Address:

CO

Phone: (785) 341-2388

Phone: (303) 792-3615

Fax:

Fax:

Contact: Deidra Lashmet

Contact: Sam Kutner

E-mail: djlashmet@gmail.com

E-mail: sam@stratford-hall.com

Web: www.kbcontract.com

Web: www.stratford-hall.com

Pattern Number: SCL009

Pattern Name: Classic

Color: Buff

Width: 54"

Content: 100% PVC

Durability: 500,000+ DR

Fire Rating: CAL-TB 117-2013, UFAC Class 1, NFPA 260

Backing: 100% Polyester

Finish: Resilience

Required Item(s) for Designer Approval Prior to Fabrication:

Prepared By: CI

Seaming Diagram Strike-Off Finish Sample Cutting Shop Dwgs Prototype Flame Certificate

Project Name: **McGills Steakhouse Renovation**
Project #: **23-209**
Issue Date:

Item Number: **S-02A-SGF**
Item Description: **Bar Stool B Seat Fabric**
Area Name: **Steakhouse**

Item Quantity: 15 yds

Manufacturer: KB Contract

Source: Stratford Hall Textiles



Project Name: **McGills Steakhouse Renovation**
Project #: **23-209**
Issue Date:

Item Number: **S-02B-SGF**
Item Description: **Bar Stool B Back Fabric**
Area Name: **Steakhouse**

Item Quantity: 5 yds

Manufacturer: Pollack
Address: 150 Verick St.
New York NY 10013-
Phone: (212) 627-7766
Fax:
Contact:
E-mail:
Web:

Source: Egg & Dart Ltd.
Address: 595 S. Broadway, Suite 110
Denver CO 80209-
Phone: (303) 744-1676
Fax: (303) 744-6742 Mobile: (303) 242-9075
Contact: Donna Dempsey
E-mail: donna@egg-and-dart.com
Web: www.egg-and-dart.com

Pattern Number: 5105/02
Pattern Name: Mosaic Plush
Color: Herb
Width: 54"
Repeat: 1/2"W x 3/4"H
Content: Pile 100% Viscose (83% Viscose, 17% Polyester)
Durability: 50,000 Wyzenbeek
Fire Rating: CAL-TB 117-2013, UFAC Class 1, NFPA 260

Required Item(s) for Designer Approval Prior to Fabrication:

Prepared By: CI

Seaming Diagram Strike-Off Finish Sample Cutting Shop Dwgs Prototype Flame Certificate

Project Name: **McGills Steakhouse Renovation**
Project #: **23-209**
Issue Date:

Item Number: **S-02B-SGF**
Item Description: **Bar Stool B Back Fabric**
Area Name: **Steakhouse**

Item Quantity: 5 yds

Manufacturer: Pollack

Source: Egg & Dart Ltd.

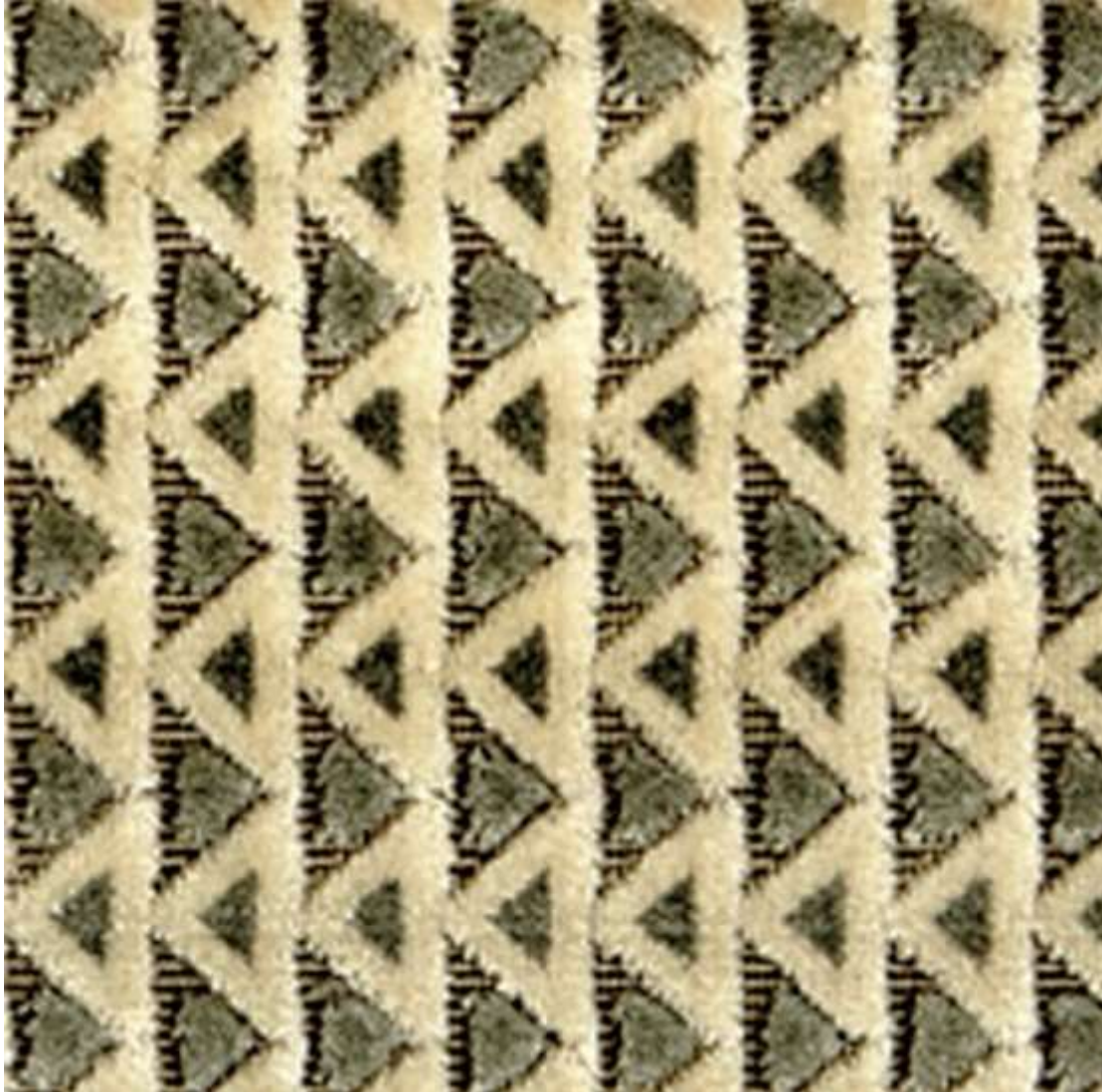

Project Name: **McGills Steakhouse Renovation**
 Project #: **23-209**
 Issue Date:

Item Number: **S-03-SG**
 Item Description: **Counter Stool**
 Area Name: **Steakhouse**

Item Quantity: 2 ea

| | | | |
|---------------|--|----------|---|
| Manufacturer: | Palecek Hospitality | Source: | ELA Sales, LLC |
| Address: | 601 Parr Boulevard Richmond CA 94801- | Address: | 3555 S. Nelson Way Building 11, #205 Denver CO 80235- |
| Phone: | (510) 236-7730 800# : (800) 274-7730 | Phone: | |
| Fax: | (510) 234-7234 | Fax: | Mobile: (720) 308-3012 |
| Contact: | Customer Service | Contact: | Ellen Armer |
| E-mail: | orderentry@palecek.com or info@palecek.com | E-mail: | ellen@elasales.com |
| Web: | www.palecek.com | Web: | |

Model Number: 703300
 Model Name: Conrad 24in Counter Stool
 Material/Finish: Gold
 Width: 20"
 Depth: 20.75"
 Height: 35"
 Seat Height: 24"
 Seat Cushion Style: tight upholstered
 Back Cushion Style: tight upholstered

COM/COL: Seat: S-03A-SGF; KB Contract; Pattern: SCL036; Classic; Sage; 100% PVC; ; Width: 54"; Backing: 100% Polyester; Finish: Resilience; Fire Rating: CAL-TB 117-2013, UFAC Class 1, NFPA 260; Durability: 500,000+ DR;
 Back: S-03B-SGF; Pollack; Pattern: 5136/05; Brussels; Sergeant; 100% Polyester Pile, 80% Polyester, 20% Cotton; Repeat: 4 5/8"W x 2 7/8"H; Width: 54"; Fire Rating: CAL-TB 117-2013, UFAC Class 1, NFPA 260; Durability: 100,000 Wyzenbeek

Required Item(s) for Designer Approval Prior to Fabrication: Prepared By: CI

| | | | | | | |
|--|-------------------------------------|--|----------------------------------|---|------------------------------------|--|
| <input type="checkbox"/> Seaming Diagram | <input type="checkbox"/> Strike-Off | <input type="checkbox"/> Finish Sample | <input type="checkbox"/> Cutting | <input checked="" type="checkbox"/> Shop Dwgs | <input type="checkbox"/> Prototype | <input type="checkbox"/> Flame Certificate |
|--|-------------------------------------|--|----------------------------------|---|------------------------------------|--|

Project Name: **McGills Steakhouse Renovation**
Project #: **23-209**
Issue Date:

Item Number: **S-03-SG**
Item Description: **Counter Stool**
Area Name: **Steakhouse**

Item Quantity: 2 ea

Manufacturer: Palecek Hospitality

Source: ELA Sales, LLC



Project Name: **McGills Steakhouse Renovation**
Project #: **23-209**
Issue Date:

Item Number: **S-03A-SGF**
Item Description: **Counter Stool Seat Fabric**
Area Name: **Steakhouse**

Item Quantity: 4 yds

Manufacturer: KB Contract

Source: Stratford Hall Textiles

Address:

Address:

CO

Phone: (785) 341-2388

Phone: (303) 792-3615

Fax:

Fax:

Contact: Deidra Lashmet

Contact: Sam Kutner

E-mail: djlashmet@gmail.com

E-mail: sam@stratford-hall.com

Web: www.kbcontract.com

Web: www.stratford-hall.com

Pattern Number: SCL036

Pattern Name: Classic

Color: Sage

Width: 54"

Content: 100% PVC

Durability: 500,000+ DR

Fire Rating: CAL-TB 117-2013, UFAC Class 1, NFPA 260

Backing: 100% Polyester

Finish: Resilience

Required Item(s) for Designer Approval Prior to Fabrication:

Prepared By: CI

Seaming Diagram Strike-Off Finish Sample Cutting Shop Dwgs Prototype Flame Certificate

Project Name: **McGills Steakhouse Renovation**
Project #: **23-209**
Issue Date:

Item Number: **S-03A-SGF**
Item Description: **Counter Stool Seat Fabric**
Area Name: **Steakhouse**

Item Quantity: 4 yds

Manufacturer: KB Contract

Source: Stratford Hall Textiles

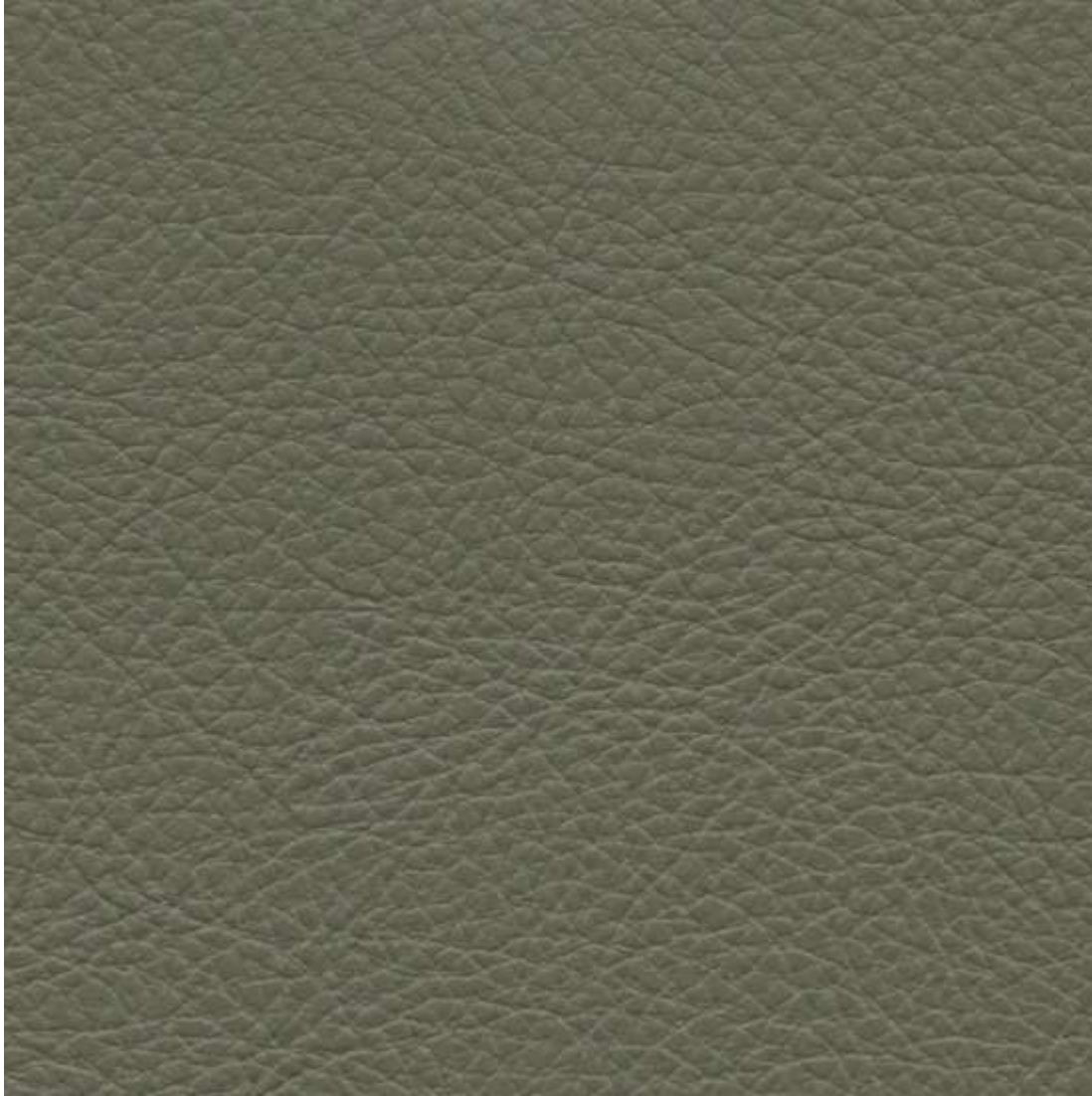

Project Name: **McGills Steakhouse Renovation**
Project #: **23-209**
Issue Date:

Item Number: **S-03B-SGF**
Item Description: **Counter Stool Back Fabric**
Area Name: **Steakhouse**

Item Quantity: 2 yds

Manufacturer: Pollack
Address: 150 Verick St.
New York NY 10013-
Phone: (212) 627-7766
Fax:
Contact:
E-mail:
Web:

Source: Egg & Dart Ltd.
Address: 595 S. Broadway, Suite 110
Denver CO 80209-
Phone: (303) 744-1676
Fax: (303) 744-6742 Mobile: (303) 242-9075
Contact: Donna Dempsey
E-mail: donna@egg-and-dart.com
Web: www.egg-and-dart.com

Pattern Number: 5136/05
Pattern Name: Brussels
Color: Sergeant
Width: 54"
Repeat: 4 5/8"W x 2 7/8"H
Content: 100% Polyester Pile, 80% Polyester, 20% Cotton
Durability: 100,000 Wyzenbeek
Fire Rating: CAL-TB 117-2013, UFAC Class 1, NFPA 260

Required Item(s) for Designer Approval Prior to Fabrication:

Prepared By: CI

Seaming Diagram Strike-Off Finish Sample Cutting Shop Dwgs Prototype Flame Certificate

Project Name: **McGills Steakhouse Renovation**
Project #: **23-209**
Issue Date:

Item Number: **S-03B-SGF**
Item Description: **Counter Stool Back Fabric**
Area Name: **Steakhouse**

Item Quantity: 2 yds

Manufacturer: Pollack

Source: Egg & Dart Ltd.

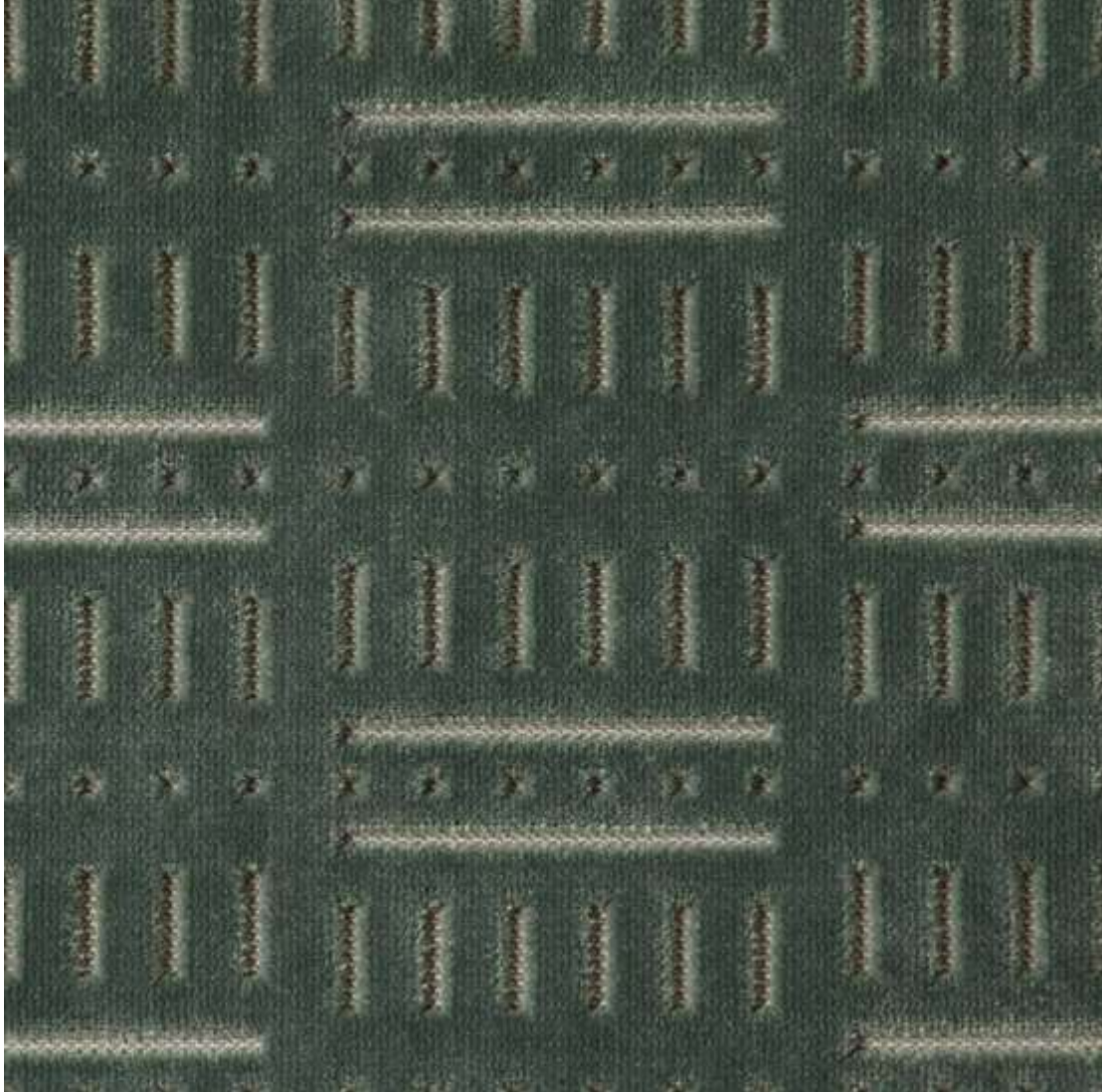

Project Name: **McGills Steakhouse Renovation**
 Project #: **23-209**
 Issue Date:

Item Number: **S-04-SG**
 Item Description: **Dining Chair**
 Area Name: **Steakhouse**

Item Quantity: 84 ea

| | | | |
|---------------|---|----------|---------------------------|
| Manufacturer: | Adriana Hoyos | Source: | Susan Hatch Sales |
| Address: | 2725 Salzedo Street Coral Gables FL 33134- | Address: | TX |
| Phone: | (305) 424-1088 | Phone: | (214) 679-0916 |
| Fax: | | Fax: | |
| Contact: | General Contact | Contact: | Susan Hatch |
| E-mail: | | E-mail: | susan@susanhatchsales.com |
| Web: | www.adrianahoyos.com | Web: | www.susanhatchsales.com |

Model Number: GS01-110
 Model Name: Galapagos Side Chair 110
 Material/Finish: L Palma
 Width: 22 3/4"
 Depth: 26 1/2"
 Height: 34 1/4"
 Seat Height: 19 3/4"
 Seat Depth: 20"
 Seat Cushion Style: tight upholstered
 Back Cushion Style: tight upholstered

COM/COL: Seat: S-04A-SGF; KB Contract; Pattern: SCL009; Classic; Buff; 100% PVC; ; Width: 54"; Backing: 100% Polyester; Finish: Resilience; Fire Rating: CAL-TB 117-2013, UFAC Class 1, NFPA 260; Durability: 500,000+ DR;
 Back: S-04B-SGF; Architex; Pattern: Greenwich; Tawny; 100% Vinyl; ; Width: 54"; Backing: Polyester; Finish: No Finish; Fire Rating: CAL-TB 117-2013, UFAC Class 1, NFPA 260; Durability: 100,000 DR Wyzenbeek

Required Item(s) for Designer Approval Prior to Fabrication:

Prepared By: CI

| | | | | | | |
|--|-------------------------------------|--|----------------------------------|---|------------------------------------|--|
| <input type="checkbox"/> Seaming Diagram | <input type="checkbox"/> Strike-Off | <input type="checkbox"/> Finish Sample | <input type="checkbox"/> Cutting | <input checked="" type="checkbox"/> Shop Dwgs | <input type="checkbox"/> Prototype | <input type="checkbox"/> Flame Certificate |
|--|-------------------------------------|--|----------------------------------|---|------------------------------------|--|

Project Name: **McGills Steakhouse Renovation**
Project #: **23-209**
Issue Date:

Item Number: **S-04-SG**
Item Description: **Dining Chair**
Area Name: **Steakhouse**

Item Quantity: 84 ea

Manufacturer: Adriana Hoyos

Source: Susan Hatch Sales



Project Name: **McGills Steakhouse Renovation**
Project #: **23-209**
Issue Date:

Item Number: **S-04A-SGF**
Item Description: **Dining Chair Seat Fabric**
Area Name: **Steakhouse**

Item Quantity: 168 yds

Manufacturer: KB Contract

Source: Stratford Hall Textiles

Address:

Address:

CO

Phone: (785) 341-2388

Phone: (303) 792-3615

Fax:

Fax:

Contact: Deidra Lashmet

Contact: Sam Kutner

E-mail: djlashmet@gmail.com

E-mail: sam@stratford-hall.com

Web: www.kbcontract.com

Web: www.stratford-hall.com

Pattern Number: SCL009

Pattern Name: Classic

Color: Buff

Width: 54"

Content: 100% PVC

Durability: 500,000+ DR

Fire Rating: CAL-TB 117-2013, UFAC Class 1, NFPA 260

Backing: 100% Polyester

Finish: Resilience

Required Item(s) for Designer Approval Prior to Fabrication:

Prepared By: CI

Seaming Diagram Strike-Off Finish Sample Cutting Shop Dwgs Prototype Flame Certificate

Project Name: **McGills Steakhouse Renovation**
Project #: **23-209**
Issue Date:

Item Number: **S-04A-SGF**
Item Description: **Dining Chair Seat Fabric**
Area Name: **Steakhouse**

Item Quantity: 168 yds

Manufacturer: KB Contract

Source: Stratford Hall Textiles



Project Name: **McGills Steakhouse Renovation**
Project #: **23-209**
Issue Date:

Item Number: **S-04B-SGF**
Item Description: **Dining Chair Back Fabric**
Area Name: **Steakhouse**

Item Quantity: 84 yds

| | | | |
|---------------|--|----------|--|
| Manufacturer: | Architex | Source: | Architex |
| Address: | 3333 Commercial Ave. Northbrook IL 60062- | Address: | 3333 Commercial Avenue Northbrook IL 60062- |
| Phone: | (720) 272-1695 800# : (800) 621-0827 | Phone: | (720) 402-5164 800#: (800) 621-0827 |
| Fax: | (847) 205-1510 Other: (720) 998-0695 | Fax: | (847) 205-1510 |
| Contact: | Michael Ferreira | Contact: | Michael Ferreira |
| E-mail: | michael@architex-ljh.com | E-mail: | michael@architex-ljh.com |
| Web: | www.architex-ljh.com | Web: | www.architex.ljh.com |

Pattern Name: Greenwich
Color: Tawny
Width: 54"
Content: 100% Vinyl
Durability: 100,000 DR Wyzenbeek
Fire Rating: CAL-TB 117-2013, UFAC Class 1, NFPA 260
Backing: Polyester
Finish: No Finish

Required Item(s) for Designer Approval Prior to Fabrication:

Prepared By: CI

Seaming Diagram Strike-Off Finish Sample Cutting Shop Dwgs Prototype Flame Certificate

Project Name: **McGills Steakhouse Renovation**
Project #: **23-209**
Issue Date:

Item Number: **S-04B-SGF**
Item Description: **Dining Chair Back Fabric**
Area Name: **Steakhouse**

Item Quantity: 84 yds

Manufacturer: Architex

Source: Architex

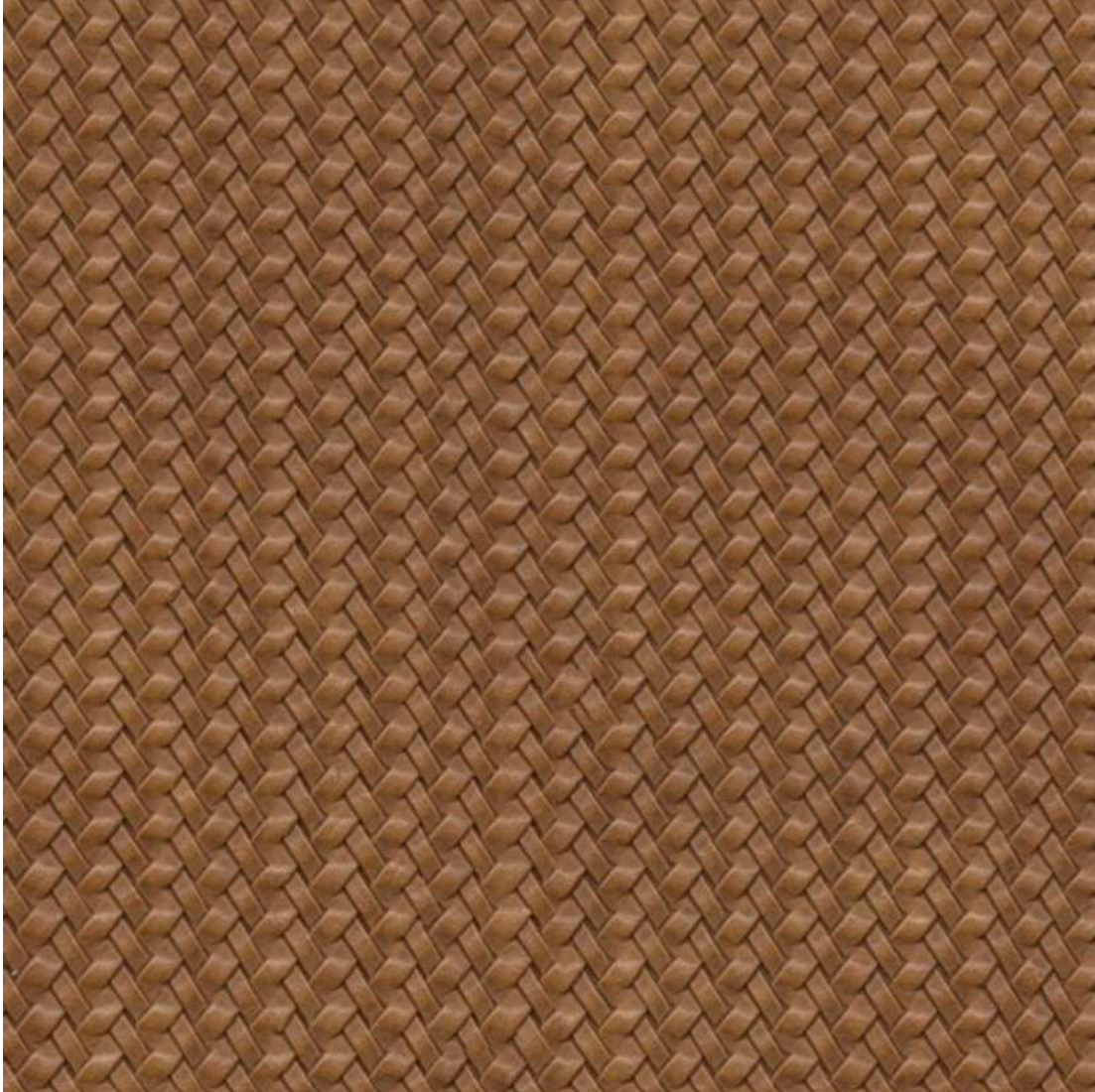

Project Name: **McGills Steakhouse Renovation**
 Project #: **23-209**
 Issue Date:

Item Number: **S-05-SG**
 Item Description: **Entry Bench**
 Area Name: **Steakhouse**

Item Quantity: 3 ea

| | | | |
|---------------|--|----------|---------------------------|
| Manufacturer: | Shelby Williams | Source: | Revel Design Group |
| Address: | 5303 E. Morris Blvd. Morristown TN 37813- | Address: | |
| Phone: | (214) 280-5650 | Phone: | (720) 394-2742 |
| Fax: | | Fax: | |
| Contact: | Jennifer Berryhill | Contact: | Rose Smart |
| E-mail: | jennifer@berryhilldesigngrp.com | E-mail: | rose@reveldesigngroup.com |
| Web: | www.shelbywilliams.com | Web: | www.reveldesigngroup.com |

Description: Custom Tufted Bench with Metal Legs

Model Number: Custom
 Model Name: Entry Bench
 Material/Finish: Matte Black and Satin Brass Powdercoat
 Width: 5'-3"
 Depth: 1'-11.5"
 Height: 1'-3.5"
 Seat Height: 1'-3.5"
 Seat Depth: 1'-11.5"
 Seat Cushion Style: Button Tufted

COM/COL: S-05-SGF; KB Contract; Pattern: SCL034; Classic; Saddle; 100% PVC; ; Width: 54";
 Backing: 100% Polyester; Finish: Resilience; Fire Rating: CAL-TB 117-2013, UFAC
 Class 1, NFPA 260; Durability: 500,000+ DR

Required Item(s) for Designer Approval Prior to Fabrication:

Prepared By: CI

| | | | | | | |
|--|-------------------------------------|---|----------------------------------|---|------------------------------------|--|
| <input type="checkbox"/> Seaming Diagram | <input type="checkbox"/> Strike-Off | <input checked="" type="checkbox"/> Finish Sample | <input type="checkbox"/> Cutting | <input checked="" type="checkbox"/> Shop Dwgs | <input type="checkbox"/> Prototype | <input type="checkbox"/> Flame Certificate |
|--|-------------------------------------|---|----------------------------------|---|------------------------------------|--|

Project Name: **McGills Steakhouse Renovation**
Project #: **23-209**
Issue Date:

Item Number: **S-05-SG**
Item Description: **Entry Bench**
Area Name: **Steakhouse**

Item Quantity: 3 ea

Manufacturer: Shelby Williams

Source: Revel Design Group



Project Name: **McGills Steakhouse Renovation**
Project #: **23-209**
Issue Date:

Item Number: **S-05-SG**
Item Description: **Entry Bench**
Area Name: **Steakhouse**

Item Quantity: 3 ea

Manufacturer: Shelby Williams

Source: Revel Design Group

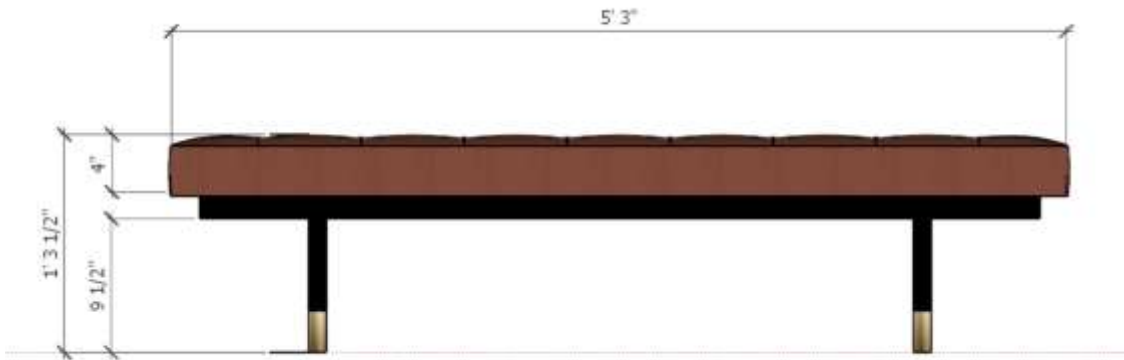

Project Name: **McGills Steakhouse Renovation**
Project #: **23-209**
Issue Date:

Item Number: **S-05-SG**
Item Description: **Entry Bench**
Area Name: **Steakhouse**

Item Quantity: 3 ea

Manufacturer: Shelby Williams

Source: Revel Design Group

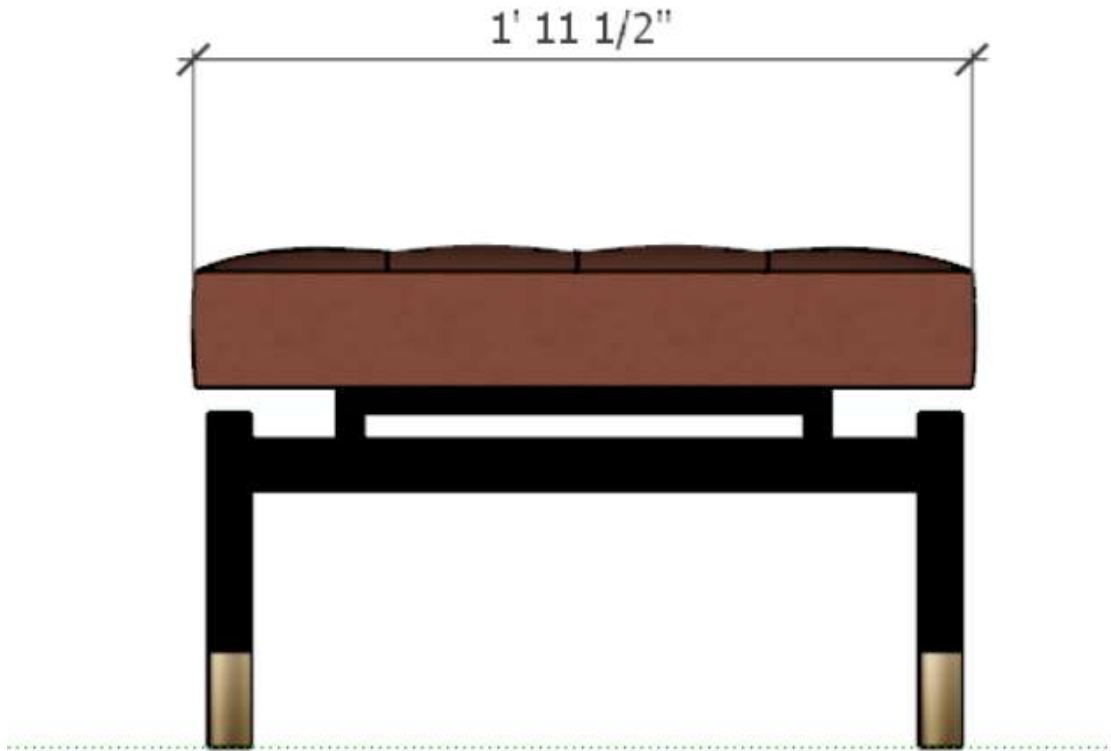

Project Name: **McGills Steakhouse Renovation**
Project #: **23-209**
Issue Date:

Item Number: **S-05-SGF**
Item Description: **Entry Bench Fabric**
Area Name: **Steakhouse**

Item Quantity: 15 yds

Manufacturer: KB Contract

Source: Stratford Hall Textiles

Address:

Address:

CO

Phone: (785) 341-2388

Phone: (303) 792-3615

Fax:

Fax:

Contact: Deidra Lashmet

Contact: Sam Kutner

E-mail: djlashmet@gmail.com

E-mail: sam@stratford-hall.com

Web: www.kbcontract.com

Web: www.stratford-hall.com

Pattern Number: SCL034

Pattern Name: Classic

Color: Saddle

Width: 54"

Content: 100% PVC

Durability: 500,000+ DR

Fire Rating: CAL-TB 117-2013, UFAC Class 1, NFPA 260

Backing: 100% Polyester

Finish: Resilience

Required Item(s) for Designer Approval Prior to Fabrication:

Prepared By: CI

Seaming Diagram Strike-Off Finish Sample Cutting Shop Dwgs Prototype Flame Certificate

Project Name: **McGills Steakhouse Renovation**
Project #: **23-209**
Issue Date:

Item Number: **S-05-SGF**
Item Description: **Entry Bench Fabric**
Area Name: **Steakhouse**

Item Quantity: 15 yds

Manufacturer: KB Contract

Source: Stratford Hall Textiles



Project Name: **McGills Steakhouse Renovation**
 Project #: **23-209**
 Issue Date:

Item Number: **S-06-SG**
 Item Description: **Bar Banquette**
 Area Name: **Steakhouse**

Item Quantity: 1 ea

| | | | |
|---------------|--|----------|---------------------------|
| Manufacturer: | Shelby Williams | Source: | Revel Design Group |
| Address: | 5303 E. Morris Blvd. Morristown TN 37813- | Address: | |
| Phone: | (214) 280-5650 | Phone: | (720) 394-2742 |
| Fax: | | Fax: | |
| Contact: | Jennifer Berryhill | Contact: | Rose Smart |
| E-mail: | jennifer@berryhilldesigngrp.com | E-mail: | rose@reveldesigngroup.com |
| Web: | www.shelbywilliams.com | Web: | www.reveldesigngroup.com |

Description: Custom Bar Height Banquette with (4) Integrated Power outlets in a black finish, Wood Base and Brass Foot Rail

Model Number: Custom
 Model Name: Bar Banquette
 Material/Finish: To Match Wilsonart Colombian Walnut 7943K
 Width: 17'-6"
 Depth: 2'-0"
 Height: 4'-0"
 Seat Height: 2'-6"
 Seat Depth: 1'-8"
 Seat Cushion Style: Vertical Channel
 Back Cushion Style: Vertical Channel

COM/COL: S-06-SGF; KB Contract; Pattern: SVI005; Vintage; English Toffee; 100% PVC; ; Width: 54"; Backing: 75% Polyester, 25% Cotton; Fire Rating: CAL-TB 117-2013, UFAC Class 1, NFPA 260; Durability: 50,000+ DR

Required Item(s) for Designer Approval Prior to Fabrication:

Prepared By: CI

| | | | | | | |
|--|-------------------------------------|---|----------------------------------|---|------------------------------------|--|
| <input type="checkbox"/> Seaming Diagram | <input type="checkbox"/> Strike-Off | <input checked="" type="checkbox"/> Finish Sample | <input type="checkbox"/> Cutting | <input checked="" type="checkbox"/> Shop Dwgs | <input type="checkbox"/> Prototype | <input type="checkbox"/> Flame Certificate |
|--|-------------------------------------|---|----------------------------------|---|------------------------------------|--|

Project Name: **McGills Steakhouse Renovation**
Project #: **23-209**
Issue Date:

Item Number: **S-06-SG**
Item Description: **Bar Banquette**
Area Name: **Steakhouse**

Item Quantity: 1 ea

Manufacturer: Shelby Williams

Source: Revel Design Group



Project Name: **McGills Steakhouse Renovation**
Project #: **23-209**
Issue Date:

Item Number: **S-06-SG**
Item Description: **Bar Banquette**
Area Name: **Steakhouse**

Item Quantity: 1 ea

Manufacturer: Shelby Williams

Source: Revel Design Group

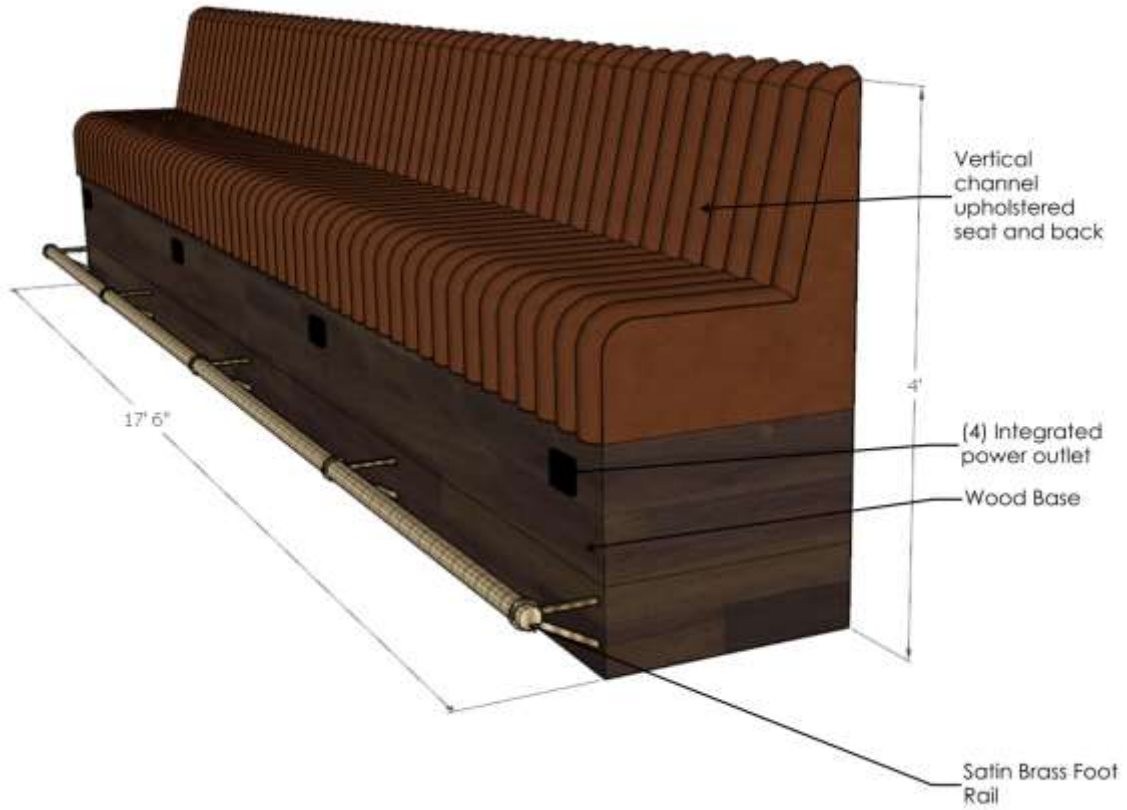

Project Name: **McGills Steakhouse Renovation**
Project #: **23-209**
Issue Date:

Item Number: **S-06-SGF**
Item Description: **Bar Banquette Fabric**
Area Name: **Steakhouse**

Item Quantity: 30 yds

Manufacturer: KB Contract

Source: Stratford Hall Textiles

Address:

Address:

CO

Phone: (785) 341-2388

Phone: (303) 792-3615

Fax:

Fax:

Contact: Deidra Lashmet

Contact: Sam Kutner

E-mail: djlashmet@gmail.com

E-mail: sam@stratford-hall.com

Web: www.kbcontract.com

Web: www.stratford-hall.com

Pattern Number: SVI005

Pattern Name: Vintage

Color: English Toffee

Width: 54"

Content: 100% PVC

Durability: 50,000+ DR

Fire Rating: CAL-TB 117-2013, UFAC Class 1, NFPA 260

Backing: 75% Polyester, 25% Cotton

Soil/Stain Treatment: Passes

Required Item(s) for Designer Approval Prior to Fabrication:

Prepared By: CI

Seaming Diagram Strike-Off Finish Sample Cutting Shop Dwgs Prototype Flame Certificate

Project Name: **McGills Steakhouse Renovation**
Project #: **23-209**
Issue Date:

Item Number: **S-06-SGF**
Item Description: **Bar Banquette Fabric**
Area Name: **Steakhouse**

Item Quantity: 30 yds

Manufacturer: KB Contract

Source: Stratford Hall Textiles

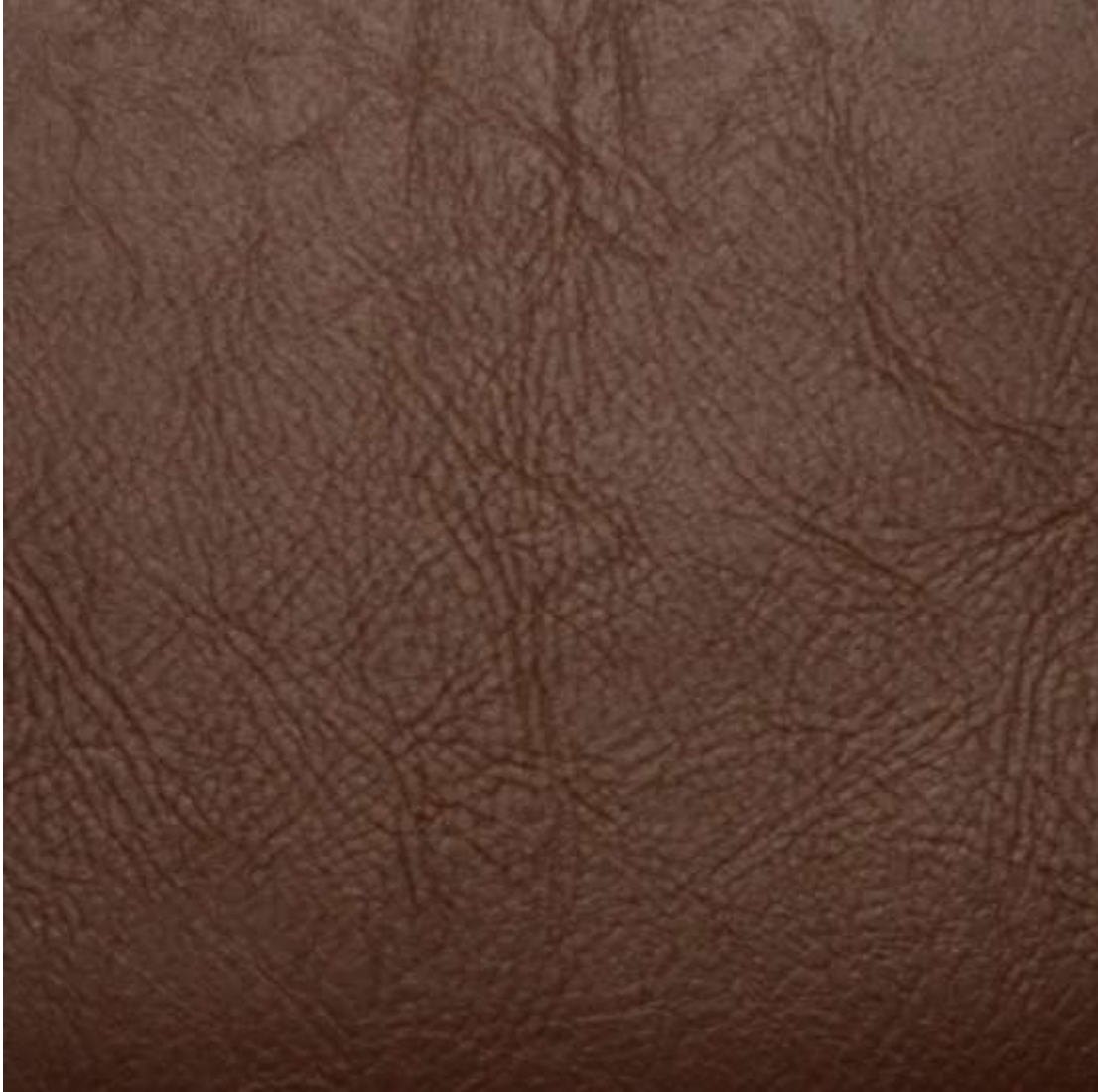

Project Name: **McGills Steakhouse Renovation**
 Project #: **23-209**
 Issue Date:

Item Number: **S-07-SG**
 Item Description: **Booth**
 Area Name: **Steakhouse**

Item Quantity: 8 ea

| | | | |
|---------------|--|----------|---------------------------|
| Manufacturer: | Shelby Williams | Source: | Revel Design Group |
| Address: | 5303 E. Morris Blvd. Morristown TN 37813- | Address: | |
| Phone: | (214) 280-5650 | Phone: | (720) 394-2742 |
| Fax: | | Fax: | |
| Contact: | Jennifer Berryhill | Contact: | Rose Smart |
| E-mail: | jennifer@berryhilldesigngrp.com | E-mail: | rose@reveldesigngroup.com |
| Web: | www.shelbywilliams.com | Web: | www.reveldesigngroup.com |

Description: Custom Dining Booth with Wood Base and Upholstered Seat and Back

Model Number: Custom
 Model Name: Dining Booth
 Material/Finish: To Match Wilsonart Colombian Walnut 7943K
 Width: 6'-0"
 Depth: 2'-0"
 Height: 4'-0"
 Seat Height: 1'-6"
 Seat Depth: 1'-8"
 Seat Cushion Style: tight upholstered
 Back Cushion Style: tight upholstered

COM/COL: Seat: S-07A-SGF; KB Contract; Pattern: SCL036; Classic; Sage; 100% PVC; ; Width: 54"; Backing: 100% Polyester; Finish: Resilience; Fire Rating: CAL-TB 117-2013, UFAC Class 1, NFPA 260; Durability: 500,000+ DR;

 Back: S-07B-SGF; Pollack; Pattern: 5136/05; Brussels; Sergeant; 100% Polyester Pile, 80% Polyester, 20% Cotton; Repeat: 4 5/8"W x 2 7/8"H; Width: 54"; Fire Rating: CAL-TB 117-2013, UFAC Class 1, NFPA 260; Durability: 100,000 Wyzenbeek

Required Item(s) for Designer Approval Prior to Fabrication:

Prepared By: CI

| | | | | | | |
|--|-------------------------------------|---|----------------------------------|---|------------------------------------|--|
| <input type="checkbox"/> Seaming Diagram | <input type="checkbox"/> Strike-Off | <input checked="" type="checkbox"/> Finish Sample | <input type="checkbox"/> Cutting | <input checked="" type="checkbox"/> Shop Dwgs | <input type="checkbox"/> Prototype | <input type="checkbox"/> Flame Certificate |
|--|-------------------------------------|---|----------------------------------|---|------------------------------------|--|

Project Name: **McGills Steakhouse Renovation**
Project #: **23-209**
Issue Date:

Item Number: **S-07-SG**
Item Description: **Booth**
Area Name: **Steakhouse**

Item Quantity: 8 ea

Manufacturer: Shelby Williams

Source: Revel Design Group

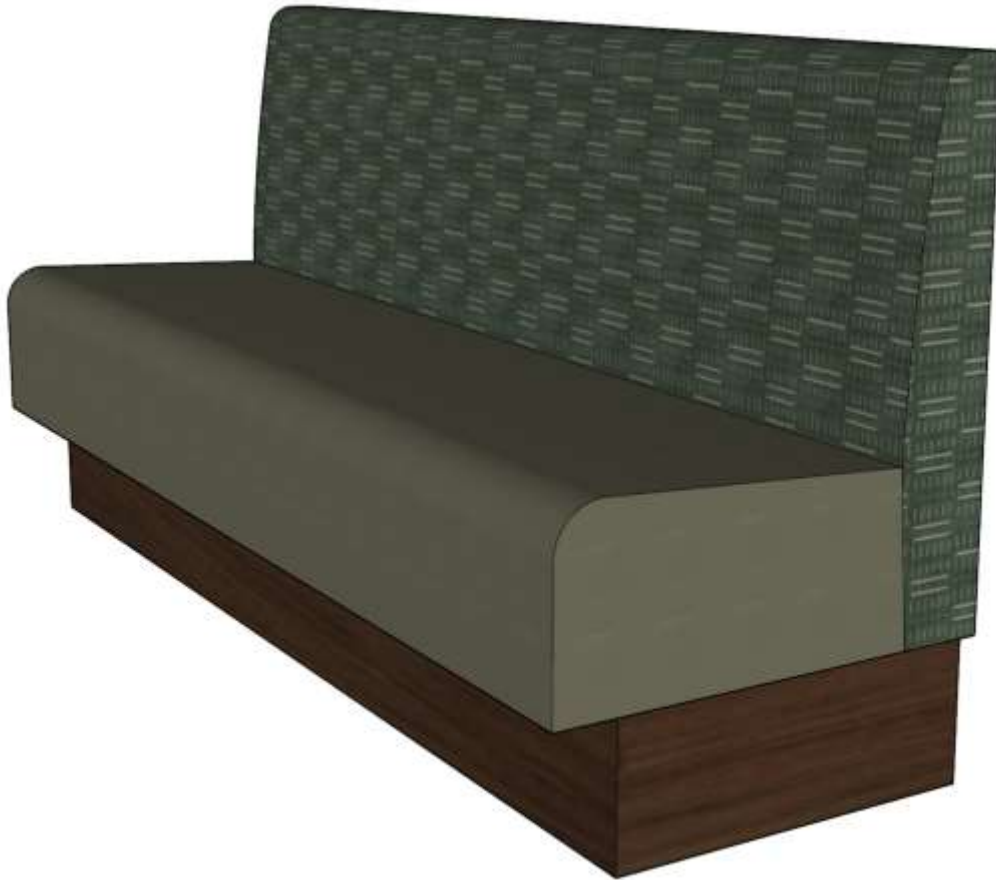

Project Name: **McGills Steakhouse Renovation**
Project #: **23-209**
Issue Date:

Item Number: **S-07-SG**
Item Description: **Booth**
Area Name: **Steakhouse**

Item Quantity: 8 ea

Manufacturer: Shelby Williams

Source: Revel Design Group

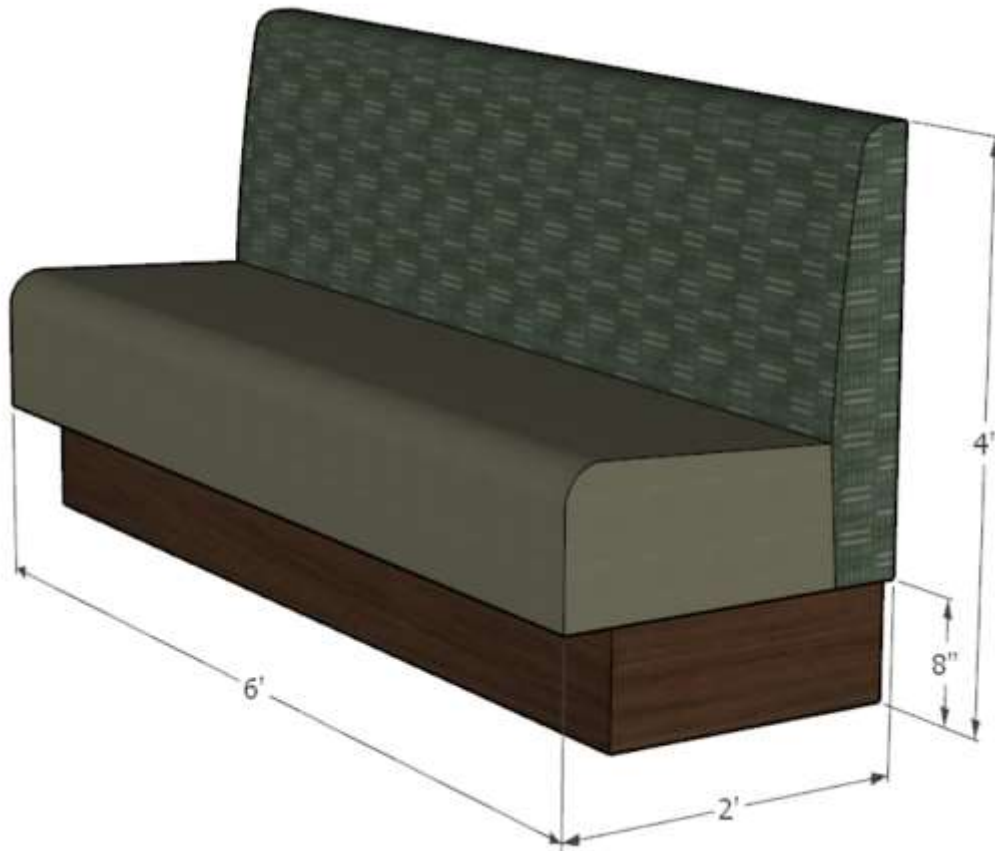

Project Name: **McGills Steakhouse Renovation**
Project #: **23-209**
Issue Date:

Item Number: **S-07A-SGF**
Item Description: **Booth Seat Fabric**
Area Name: **Steakhouse**

Item Quantity: 20 yds

Manufacturer: KB Contract

Source: Stratford Hall Textiles

Address:

Address:

CO

Phone: (785) 341-2388

Phone: (303) 792-3615

Fax:

Fax:

Contact: Deidra Lashmet

Contact: Sam Kutner

E-mail: djlashmet@gmail.com

E-mail: sam@stratford-hall.com

Web: www.kbcontract.com

Web: www.stratford-hall.com

Pattern Number: SCL036

Pattern Name: Classic

Color: Sage

Width: 54"

Content: 100% PVC

Durability: 500,000+ DR

Fire Rating: CAL-TB 117-2013, UFAC Class 1, NFPA 260

Backing: 100% Polyester

Finish: Resilience

Required Item(s) for Designer Approval Prior to Fabrication:

Prepared By: CI

Seaming Diagram Strike-Off Finish Sample Cutting Shop Dwgs Prototype Flame Certificate

Project Name: **McGills Steakhouse Renovation**
Project #: **23-209**
Issue Date:

Item Number: **S-07A-SGF**
Item Description: **Booth Seat Fabric**
Area Name: **Steakhouse**

Item Quantity: 20 yds

Manufacturer: KB Contract

Source: Stratford Hall Textiles

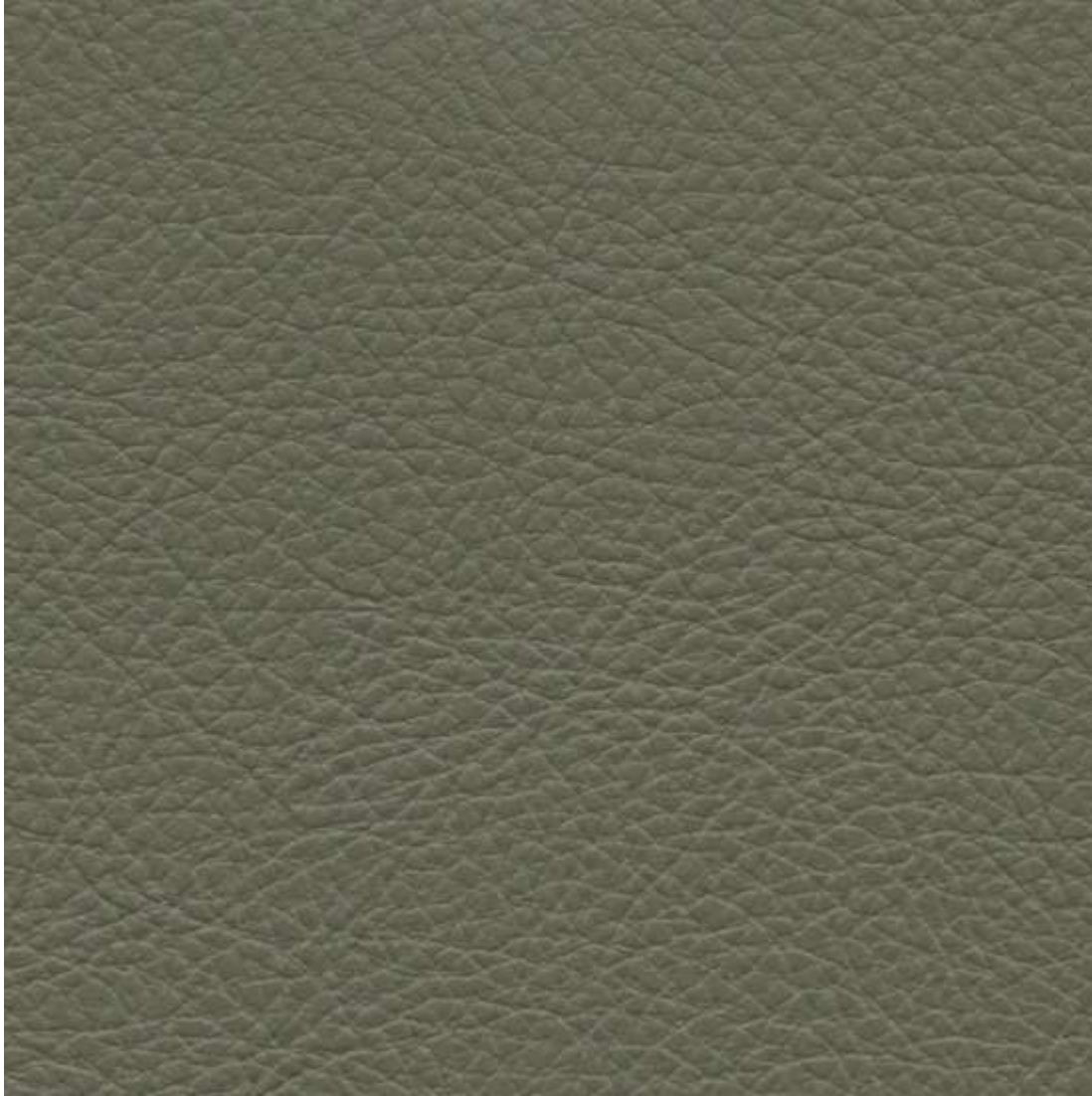

Project Name: **McGills Steakhouse Renovation**
 Project #: **23-209**
 Issue Date:

Item Number: **S-07B-SGF**
 Item Description: **Booth Back Fabric**
 Area Name: **Steakhouse**

Item Quantity: 20 yds

Manufacturer: Pollack
 Address: 150 Verick St.
 New York NY 10013-
 Phone: (212) 627-7766
 Fax:
 Contact:
 E-mail:
 Web:

Source: Egg & Dart Ltd.
 Address: 595 S. Broadway, Suite 110
 Denver CO 80209-
 Phone: (303) 744-1676
 Fax: (303) 744-6742 Mobile: (303) 242-9075
 Contact: Donna Dempsey
 E-mail: donna@egg-and-dart.com
 Web: www.egg-and-dart.com

Pattern Number: 5136/05
 Pattern Name: Brussels
 Color: Sergeant
 Width: 54"
 Repeat: 4 5/8"W x 2 7/8"H
 Content: 100% Polyester Pile, 80% Polyester, 20% Cotton
 Durability: 100,000 Wyzenbeek
 Fire Rating: CAL-TB 117-2013, UFAC Class 1, NFPA 260

Required Item(s) for Designer Approval Prior to Fabrication:

Prepared By: CI

| | | | | | | |
|--|-------------------------------------|--|---|------------------------------------|------------------------------------|--|
| <input type="checkbox"/> Seaming Diagram | <input type="checkbox"/> Strike-Off | <input type="checkbox"/> Finish Sample | <input checked="" type="checkbox"/> Cutting | <input type="checkbox"/> Shop Dwgs | <input type="checkbox"/> Prototype | <input type="checkbox"/> Flame Certificate |
|--|-------------------------------------|--|---|------------------------------------|------------------------------------|--|

Project Name: **McGills Steakhouse Renovation**
Project #: **23-209**
Issue Date:

Item Number: **S-07B-SGF**
Item Description: **Booth Back Fabric**
Area Name: **Steakhouse**

Item Quantity: 20 yds

Manufacturer: Pollack

Source: Egg & Dart Ltd.

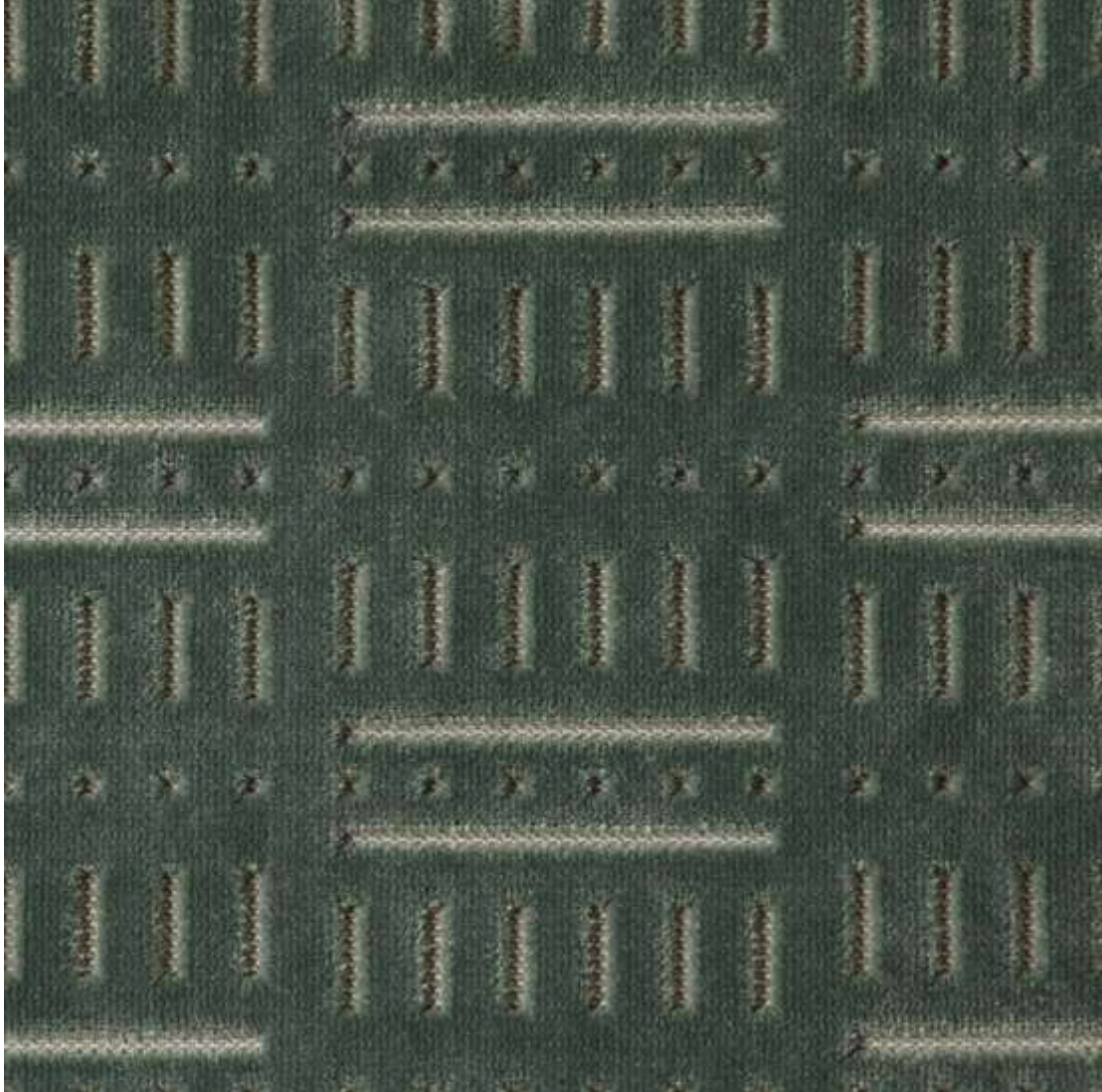

Project Name: **McGills Steakhouse Renovation**
 Project #: **23-209**
 Issue Date:

Item Number: **S-08-SG**
 Item Description: **Women's Restroom Chair**
 Area Name: **Steakhouse**

Item Quantity: 2 ea

Manufacturer: West Elm Contract
 Address: 2 Main Street
 Brooklyn NY 11201-
 Phone: (718) 243-0149 800# : (888) 922-4119
 Fax:
 Contact: Reagan Roswell
 E-mail: rroswell@wsgc.com
 Web: www.westelm.com

Source:
 Address:
 Phone:
 Fax:
 Contact:
 E-mail:
 Web:

Model Name: Viv Leather Slipper Chair
 Material/Finish: Dark Bronze
 Width: 29.5"
 Depth: 30.5"
 Height: 27.5"
 Arm Height: 26"
 Seat Height: 16.5"
 Seat Depth: 22.75"
 Seat Cushion Style: tight upholstered
 Back Cushion Style: tight upholstered

Fabric Details Molasses Vegan Leather

Required Item(s) for Designer Approval Prior to Fabrication:

Prepared By: CI

| | | | | | | |
|--|-------------------------------------|---|----------------------------------|---|------------------------------------|--|
| <input type="checkbox"/> Seaming Diagram | <input type="checkbox"/> Strike-Off | <input checked="" type="checkbox"/> Finish Sample | <input type="checkbox"/> Cutting | <input checked="" type="checkbox"/> Shop Dwgs | <input type="checkbox"/> Prototype | <input type="checkbox"/> Flame Certificate |
|--|-------------------------------------|---|----------------------------------|---|------------------------------------|--|

Project Name: **McGills Steakhouse Renovation**
Project #: **23-209**
Issue Date:

Item Number: **S-08-SG**
Item Description: **Women's Restroom Chair**
Area Name: **Steakhouse**

Item Quantity: 2 ea

Manufacturer: West Elm Contract

Source:



Project Name: **McGills Steakhouse Renovation**
 Project #: **23-209**
 Issue Date:

Item Number: **S-01A-TB**
 Item Description: **Bar Table Top**
 Area Name: **Steakhouse**

Item Quantity: 8 ea

| | | | |
|---------------|--|----------|---------------------------|
| Manufacturer: | Shelby Williams | Source: | Revel Design Group |
| Address: | 5303 E. Morris Blvd. Morristown TN 37813- | Address: | |
| Phone: | (214) 280-5650 | Phone: | (720) 394-2742 |
| Fax: | | Fax: | |
| Contact: | Jennifer Berryhill | Contact: | Rose Smart |
| E-mail: | jennifer@berryhilldesigngrp.com | E-mail: | rose@reveldesigngroup.com |
| Web: | www.shelbywilliams.com | Web: | www.reveldesigngroup.com |

Description: Custom Laminated Bar Table Top

Model Number: Custom

Model Name: Bar Table Top

Width: 24"

Depth: 36"

Height: 1.5"

Top Mat'l/Finish: To Match Wilsonart Ebony Recon

Edge Detail: Reverse Knife Wood Edge

Required Item(s) for Designer Approval Prior to Fabrication:

Prepared By: CI

| | | | | | | |
|--|-------------------------------------|---|----------------------------------|---|------------------------------------|--|
| <input type="checkbox"/> Seaming Diagram | <input type="checkbox"/> Strike-Off | <input checked="" type="checkbox"/> Finish Sample | <input type="checkbox"/> Cutting | <input checked="" type="checkbox"/> Shop Dwgs | <input type="checkbox"/> Prototype | <input type="checkbox"/> Flame Certificate |
|--|-------------------------------------|---|----------------------------------|---|------------------------------------|--|

Project Name: **McGills Steakhouse Renovation**
Project #: **23-209**
Issue Date:

Item Number: **S-01A-TB**
Item Description: **Bar Table Top**
Area Name: **Steakhouse**

Item Quantity: 8 ea

Manufacturer: Shelby Williams

Source: Revel Design Group



Project Name: **McGills Steakhouse Renovation**
Project #: **23-209**
Issue Date:

Item Number: **S-01-MR**
Item Description: **Full Length Mirror - Restroom Hallway**
Area Name: **Steakhouse**

Item Quantity: 1 ea

Manufacturer: To Be Determined

Source: To Be Determined



Project Name: **McGills Steakhouse Renovation**
Project #: **23-209**
Issue Date:

Item Number: **S-01-MR**
Item Description: **Full Length Mirror - Restroom Hallway**
Area Name: **Steakhouse**

Item Quantity: 1 ea

Manufacturer: To Be Determined

Source: To Be Determined

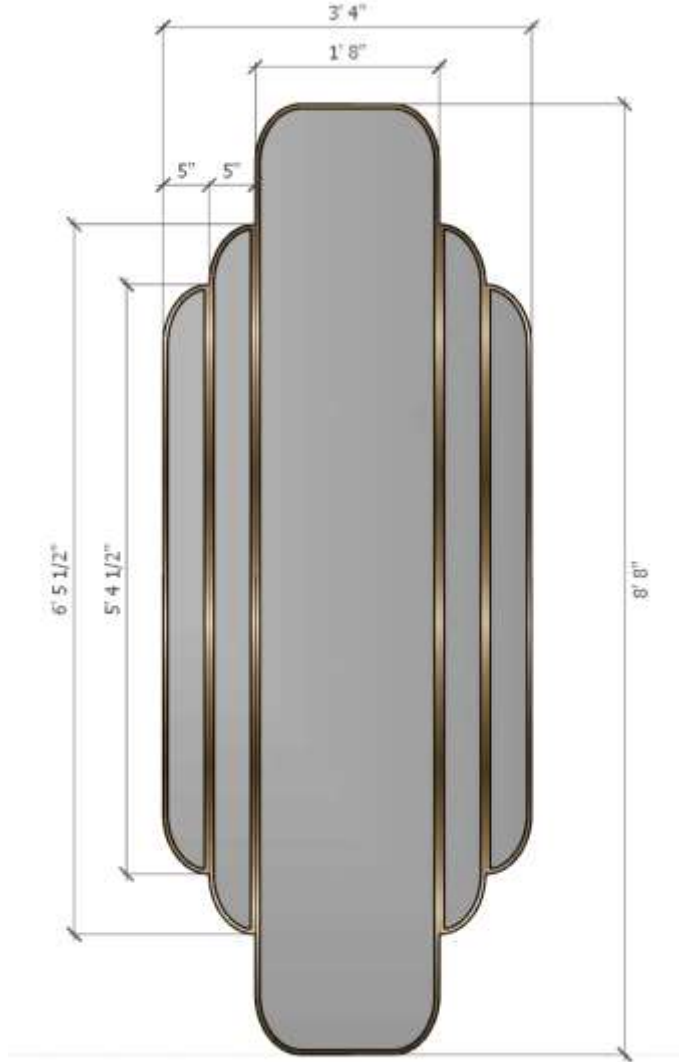

Project Name: **McGills Steakhouse Renovation**
Project #: **23-209**
Issue Date:

Item Number: **S-02-MR**
Item Description: **Full Length Mirror - Restrooms**
Area Name: **Steakhouse**

Item Quantity: 2 ea

Manufacturer: To Be Determined

Source: To Be Determined

Address:

Address:

Phone:

Phone:

Fax:

Fax:

Contact:

Contact:

E-mail:

E-mail:

Web:

Web:

Model Number: Custom
Model Name: Full Length Mirror
Dimensions: 75.5"H x 36"W x 1"D
Bevel: no bevel
Frame: 2"
Finish: Brushed Brass
Orientation: Vertical
Mounting Height: 12" AFF
Hardware: Security Hardware

Required Item(s) for Designer Approval Prior to Fabrication:

Prepared By: CI

Seaming Diagram Strike-Off Finish Sample Cutting Shop Dwgs Prototype Flame Certificate

Project Name: **McGills Steakhouse Renovation**
Project #: **23-209**
Issue Date:

Item Number: **S-02-MR**
Item Description: **Full Length Mirror - Restrooms**
Area Name: **Steakhouse**

Item Quantity: 2 ea

Manufacturer: To Be Determined

Source: To Be Determined



Project Name: **McGills Steakhouse Renovation**
Project #: **23-209**
Issue Date:

Item Number: **S-02-MR**
Item Description: **Full Length Mirror - Restrooms**
Area Name: **Steakhouse**

Item Quantity: 2 ea

Manufacturer: To Be Determined

Source: To Be Determined

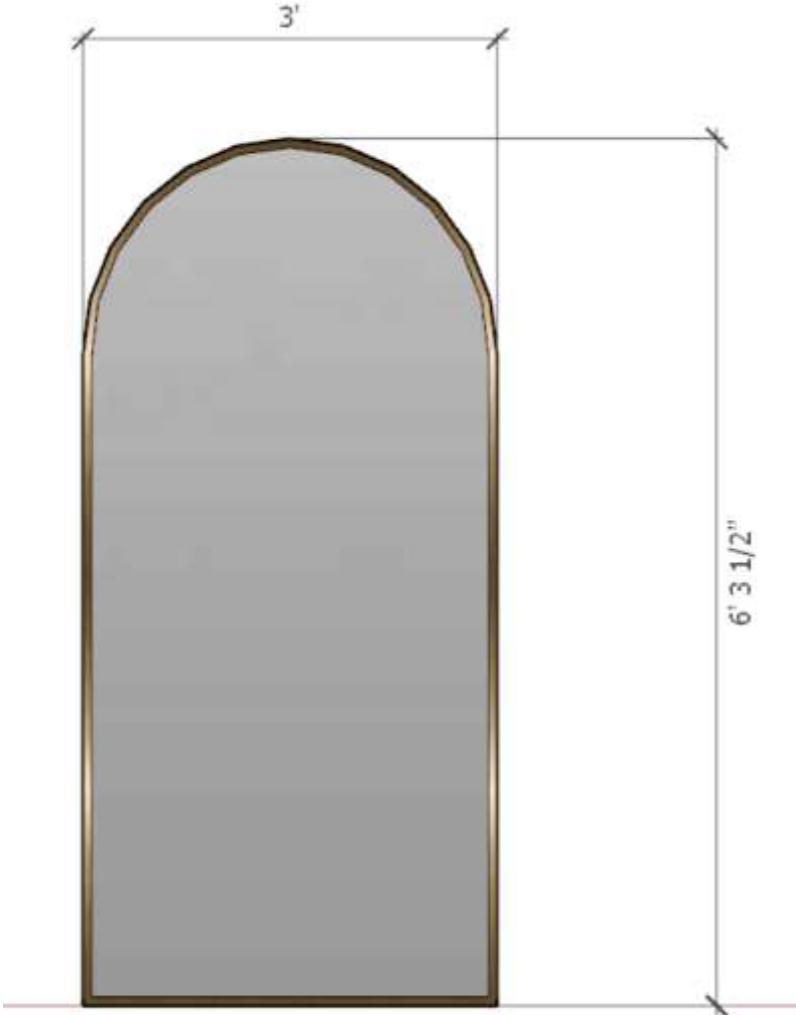

Project Name: **McGills Steakhouse Renovation**
Project #: **23-209**
Issue Date:

Item Number: **S-03-MR**
Item Description: **Vanity Mirror - Restrooms**
Area Name: **Steakhouse**

Item Quantity: 4 ea

Manufacturer: To Be Determined

Source: To Be Determined

Address:

Address:

Phone:

Phone:

Fax:

Fax:

Contact:

Contact:

E-mail:

E-mail:

Web:

Web:

Model Number: Custom
Model Name: Vanity Mirror
Dimensions: 48"H x 24"W x 1/2"D
Bevel: no bevel
Frame: 1/2"
Finish: Brushed Brass
Orientation: Vertical
Mounting Height: 40" AFF to Bottom
Hardware: Security Hardware

Required Item(s) for Designer Approval Prior to Fabrication:

Prepared By: CI

Seaming Diagram Strike-Off Finish Sample Cutting Shop Dwgs Prototype Flame Certificate

Project Name: **McGills Steakhouse Renovation**
Project #: **23-209**
Issue Date:

Item Number: **S-03-MR**
Item Description: **Vanity Mirror - Restrooms**
Area Name: **Steakhouse**

Item Quantity: 4 ea

Manufacturer: To Be Determined

Source: To Be Determined



Project Name: **McGills Steakhouse Renovation**
Project #: **23-209**
Issue Date:

Item Number: **S-03-MR**
Item Description: **Vanity Mirror - Restrooms**
Area Name: **Steakhouse**

Item Quantity: 4 ea

Manufacturer: To Be Determined

Source: To Be Determined

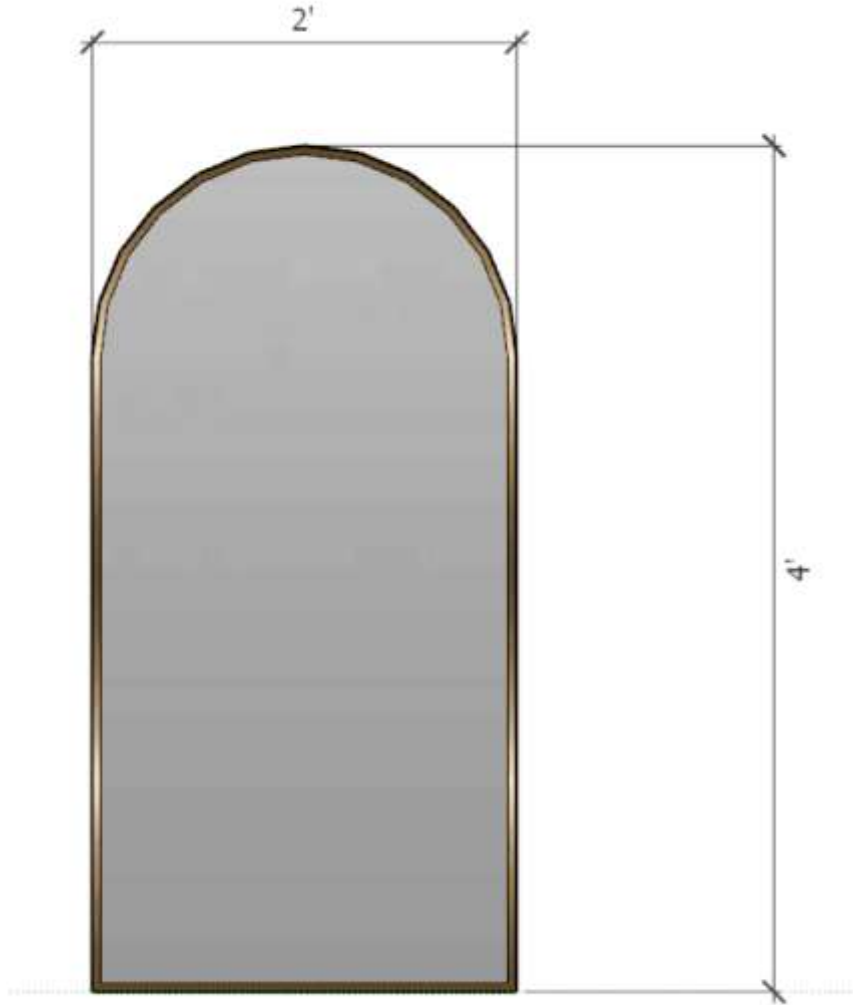

Project Name: **McGills Steakhouse Renovation**
Project #: **23-209**
Issue Date:

Item Number: **S-04-MR**
Item Description: **Mirror - Private Dining Hallway**
Area Name: **Steakhouse**

Item Quantity: 4 ea

| | | | |
|---------------|--|----------|--|
| Manufacturer: | Renwill | Source: | |
| Address: | 9181 Rue Boivin LaSalle QC H8R 2E8 Canada | Address: | |
| Phone: | (514) 367-1741 800# : (800) 667-9506 | Phone: | |
| Fax: | | Fax: | |
| Contact: | Hospitality Contact | Contact: | |
| E-mail: | hospitality@renwil.com | E-mail: | |
| Web: | www.renwil.com | Web: | |

Model Number: MT2562
Model Name: Cathcart
Dimensions: 30"W x 60"H x 1.5"D
Mirror Size: 24.5"W x 54.5"H
Frame: 1.5"W
Finish: Antique Gold
Orientation: Vertical
Mounting Height:
Hardware: Security Hardware

Required Item(s) for Designer Approval Prior to Fabrication:

Prepared By: CI

Seaming Diagram Strike-Off Finish Sample Cutting Shop Dwgs Prototype Flame Certificate

Project Name: **McGills Steakhouse Renovation**
Project #: **23-209**
Issue Date:

Item Number: **S-04-MR**
Item Description: **Mirror - Private Dining Hallway**
Area Name: **Steakhouse**

Item Quantity: 4 ea

Manufacturer: Renwill

Source:



Project Name: **McGills Steakhouse Renovation**
 Project #: **23-209**
 Issue Date:

Item Number: **S-01B-TB**
 Item Description: **Bar Table Base**
 Area Name: **Steakhouse**

Item Quantity: 8 ea

| | | | |
|---------------|--|----------|---------------------------|
| Manufacturer: | Shelby Williams | Source: | Revel Design Group |
| Address: | 5303 E. Morris Blvd. Morristown TN 37813- | Address: | |
| Phone: | (214) 280-5650 | Phone: | (720) 394-2742 |
| Fax: | | Fax: | |
| Contact: | Jennifer Berryhill | Contact: | Rose Smart |
| E-mail: | jennifer@berryhilldesigngrp.com | E-mail: | rose@reveldesigngroup.com |
| Web: | www.shelbywilliams.com | Web: | www.reveldesigngroup.com |

Description: Bar Height Standard Round Table Base

Model Name: Round Table Base
 Width: 24"
 Depth: 24"
 Height: 40.5"
 Base Mat'l/Finish: CP001MS Matte Black

Notes: 1. Self Leveler Glides

Required Item(s) for Designer Approval Prior to Fabrication:

Prepared By: CI

| | | | | | | |
|--|-------------------------------------|---|----------------------------------|---|------------------------------------|--|
| <input type="checkbox"/> Seaming Diagram | <input type="checkbox"/> Strike-Off | <input checked="" type="checkbox"/> Finish Sample | <input type="checkbox"/> Cutting | <input checked="" type="checkbox"/> Shop Dwgs | <input type="checkbox"/> Prototype | <input type="checkbox"/> Flame Certificate |
|--|-------------------------------------|---|----------------------------------|---|------------------------------------|--|

Project Name: **McGills Steakhouse Renovation**
Project #: **23-209**
Issue Date:

Item Number: **S-01B-TB**
Item Description: **Bar Table Base**
Area Name: **Steakhouse**

Item Quantity: 8 ea

Manufacturer: Shelby Williams

Source: Revel Design Group



Project Name: **McGills Steakhouse Renovation**
 Project #: **23-209**
 Issue Date:

Item Number: **S-02A-TB**
 Item Description: **4-Top Dining Table Top**
 Area Name: **Steakhouse**

Item Quantity: 16 ea

| | | | |
|---------------|--|----------|---------------------------|
| Manufacturer: | Shelby Williams | Source: | Revel Design Group |
| Address: | 5303 E. Morris Blvd. Morristown TN 37813- | Address: | |
| Phone: | (214) 280-5650 | Phone: | (720) 394-2742 |
| Fax: | | Fax: | |
| Contact: | Jennifer Berryhill | Contact: | Rose Smart |
| E-mail: | jennifer@berryhilldesigngrp.com | E-mail: | rose@reveldesigngroup.com |
| Web: | www.shelbywilliams.com | Web: | www.reveldesigngroup.com |

Description: Custom Vinyl Padded Dining Table Top

Model Number: Custom

Model Name: 4-Top Dining Table Top

Width: 42"

Depth: 42"

Height: 1.5"

Top Mat'l/Finish: Padded White Vinyl

Edge Detail: Vinyl Edge

Required Item(s) for Designer Approval Prior to Fabrication:

Prepared By: CI

| | | | | | | |
|--|-------------------------------------|---|----------------------------------|---|------------------------------------|--|
| <input type="checkbox"/> Seaming Diagram | <input type="checkbox"/> Strike-Off | <input checked="" type="checkbox"/> Finish Sample | <input type="checkbox"/> Cutting | <input checked="" type="checkbox"/> Shop Dwgs | <input type="checkbox"/> Prototype | <input type="checkbox"/> Flame Certificate |
|--|-------------------------------------|---|----------------------------------|---|------------------------------------|--|

Project Name: **McGills Steakhouse Renovation**
Project #: **23-209**
Issue Date:

Item Number: **S-02A-TB**
Item Description: **4-Top Dining Table Top**
Area Name: **Steakhouse**

Item Quantity: 16 ea

Manufacturer: Shelby Williams

Source: Revel Design Group



Project Name: **McGills Steakhouse Renovation**
Project #: **23-209**
Issue Date:

Item Number: **S-02B-TB**
Item Description: **4-Top Dining Table Base**
Area Name: **Steakhouse**

Item Quantity: 16 ea

Manufacturer: Shelby Williams
Address: 5303 E. Morris Blvd.
Morristown TN 37813-
Phone: (214) 280-5650

Source: Revel Design Group
Address:
Phone: (720) 394-2742

Fax:
Contact: Jennifer Berryhill
E-mail: jennifer@berryhilldesigngrp.com
Web: www.shelbywilliams.com

Fax:
Contact: Rose Smart
E-mail: rose@reveldesigngroup.com
Web: www.reveldesigngroup.com

Description: Telescope RD Table Base
Model Number: Custom
Model Name: 4-Top Dining Table Base
Width: 36"
Depth: 36"
Height: 28.5"
Base Mat'l/Finish: Brushed Brass

Required Item(s) for Designer Approval Prior to Fabrication:

Prepared By: CI

Seaming Diagram Strike-Off Finish Sample Cutting Shop Dwgs Prototype Flame Certificate

Project Name: **McGills Steakhouse Renovation**
Project #: **23-209**
Issue Date:

Item Number: **S-02B-TB**
Item Description: **4-Top Dining Table Base**
Area Name: **Steakhouse**

Item Quantity: 16 ea

Manufacturer: Shelby Williams

Source: Revel Design Group



Project Name: **McGills Steakhouse Renovation**
 Project #: **23-209**
 Issue Date:

Item Number: **S-03A-TB**
 Item Description: **2-Top Dining Table Top**
 Area Name: **Steakhouse**

Item Quantity: 6 ea

| | | | |
|---------------|--|----------|---------------------------|
| Manufacturer: | Shelby Williams | Source: | Revel Design Group |
| Address: | 5303 E. Morris Blvd. Morristown TN 37813- | Address: | |
| Phone: | (214) 280-5650 | Phone: | (720) 394-2742 |
| Fax: | | Fax: | |
| Contact: | Jennifer Berryhill | Contact: | Rose Smart |
| E-mail: | jennifer@berryhilldesigngrp.com | E-mail: | rose@reveldesigngroup.com |
| Web: | www.shelbywilliams.com | Web: | www.reveldesigngroup.com |

Description: Custom Vinyl Padded Dining Table Top

Model Number: Custom

Model Name: 2-Top Dining Table Top

Width: 30"

Depth: 42"

Height: 1.5"

Top Mat'l/Finish: Padded White Vinyl

Edge Detail: Vinyl Edge

Required Item(s) for Designer Approval Prior to Fabrication:

Prepared By: CI

| | | | | | | |
|--|-------------------------------------|---|----------------------------------|---|------------------------------------|--|
| <input type="checkbox"/> Seaming Diagram | <input type="checkbox"/> Strike-Off | <input checked="" type="checkbox"/> Finish Sample | <input type="checkbox"/> Cutting | <input checked="" type="checkbox"/> Shop Dwgs | <input type="checkbox"/> Prototype | <input type="checkbox"/> Flame Certificate |
|--|-------------------------------------|---|----------------------------------|---|------------------------------------|--|

Project Name: **McGills Steakhouse Renovation**
Project #: **23-209**
Issue Date:

Item Number: **S-03A-TB**
Item Description: **2-Top Dining Table Top**
Area Name: **Steakhouse**

Item Quantity: 6 ea

Manufacturer: Shelby Williams

Source: Revel Design Group



Project Name: **McGills Steakhouse Renovation**
Project #: **23-209**
Issue Date:

Item Number: **S-03B-TB**
Item Description: **2-Top Dining Table Base**
Area Name: **Steakhouse**

Item Quantity: 6 ea

Manufacturer: Shelby Williams
Address: 5303 E. Morris Blvd.
Morristown TN 37813-
Phone: (214) 280-5650
Fax:

Source: Revel Design Group
Address:
Phone: (720) 394-2742
Fax:

Contact: Jennifer Berryhill
E-mail: jennifer@berryhilldesigngrp.com
Web: www.shelbywilliams.com

Contact: Rose Smart
E-mail: rose@reveldesigngroup.com
Web: www.reveldesigngroup.com

Description: Telescope RD Table Base
Model Number: Custom
Model Name: 2-Top Dining Table Base
Width: 24"
Depth: 24"
Height: 28.5"
Base Mat'l/Finish: Brushed Brass

Required Item(s) for Designer Approval Prior to Fabrication:

Prepared By: CI

Seaming Diagram Strike-Off Finish Sample Cutting Shop Dwgs Prototype Flame Certificate

Project Name: **McGills Steakhouse Renovation**
Project #: **23-209**
Issue Date:

Item Number: **S-03B-TB**
Item Description: **2-Top Dining Table Base**
Area Name: **Steakhouse**

Item Quantity: 6 ea

Manufacturer: Shelby Williams

Source: Revel Design Group



Project Name: **McGills Steakhouse Renovation**
 Project #: **23-209**
 Issue Date:

Item Number: **S-04A-TB**
 Item Description: **Booth Dining Table Top**
 Area Name: **Steakhouse**

Item Quantity: 4 ea

| | | | |
|---------------|--|----------|---------------------------|
| Manufacturer: | Shelby Williams | Source: | Revel Design Group |
| Address: | 5303 E. Morris Blvd. Morristown TN 37813- | Address: | |
| Phone: | (214) 280-5650 | Phone: | (720) 394-2742 |
| Fax: | | Fax: | |
| Contact: | Jennifer Berryhill | Contact: | Rose Smart |
| E-mail: | jennifer@berryhilldesigngrp.com | E-mail: | rose@reveldesigngroup.com |
| Web: | www.shelbywilliams.com | Web: | www.reveldesigngroup.com |

Description: Custom Vinyl Padded Dining Table Top

Model Number: Custom

Model Name: Booth Dining Table Top

Width: 36"

Depth: 72"

Height: 1.5"

Top Mat'l/Finish: Padded White Vinyl

Edge Detail: Vinyl Edge

Required Item(s) for Designer Approval Prior to Fabrication:

Prepared By: CI

| | | | | | | |
|--|-------------------------------------|---|----------------------------------|---|------------------------------------|--|
| <input type="checkbox"/> Seaming Diagram | <input type="checkbox"/> Strike-Off | <input checked="" type="checkbox"/> Finish Sample | <input type="checkbox"/> Cutting | <input checked="" type="checkbox"/> Shop Dwgs | <input type="checkbox"/> Prototype | <input type="checkbox"/> Flame Certificate |
|--|-------------------------------------|---|----------------------------------|---|------------------------------------|--|

Project Name: **McGills Steakhouse Renovation**
Project #: **23-209**
Issue Date:

Item Number: **S-04A-TB**
Item Description: **Booth Dining Table Top**
Area Name: **Steakhouse**

Item Quantity: 4 ea

Manufacturer: Shelby Williams

Source: Revel Design Group



Project Name: **McGills Steakhouse Renovation**
Project #: **23-209**
Issue Date:

Item Number: **S-04B-TB**
Item Description: **Booth Dining Table Base**
Area Name: **Steakhouse**

Item Quantity: 8 ea

Manufacturer: Shelby Williams
Address: 5303 E. Morris Blvd.
Morristown TN 37813-
Phone: (214) 280-5650

Source: Revel Design Group
Address:
Phone: (720) 394-2742

Fax:
Contact: Jennifer Berryhill
E-mail: jennifer@berryhilldesigngrp.com
Web: www.shelbywilliams.com

Fax:
Contact: Rose Smart
E-mail: rose@reveldesigngroup.com
Web: www.reveldesigngroup.com

Description: Telescope RD Table Base
Model Number: Custom
Model Name: Booth Dining Table Base
Width: 24"
Depth: 24"
Height: 28.5"
Base Mat'l/Finish: Brushed Brass

Required Item(s) for Designer Approval Prior to Fabrication:

Prepared By: CI

Seaming Diagram Strike-Off Finish Sample Cutting Shop Dwgs Prototype Flame Certificate

Project Name: **McGills Steakhouse Renovation**
Project #: **23-209**
Issue Date:

Item Number: **S-04B-TB**
Item Description: **Booth Dining Table Base**
Area Name: **Steakhouse**

Item Quantity: 8 ea

Manufacturer: Shelby Williams

Source: Revel Design Group



Project Name: **McGills Steakhouse Renovation**
 Project #: **23-209**
 Issue Date:

Item Number: **S-05-TB**
 Item Description: **Private Dining Table**
 Area Name: **Steakhouse**

Item Quantity: 2 ea

| | | | |
|---------------|--|----------|---------------------------|
| Manufacturer: | Shelby Williams | Source: | Revel Design Group |
| Address: | 5303 E. Morris Blvd. Morristown TN 37813- | Address: | |
| Phone: | (214) 280-5650 | Phone: | (720) 394-2742 |
| Fax: | | Fax: | |
| Contact: | Jennifer Berryhill | Contact: | Rose Smart |
| E-mail: | jennifer@berryhilldesigngrp.com | E-mail: | rose@reveldesigngroup.com |
| Web: | www.shelbywilliams.com | Web: | www.reveldesigngroup.com |

Description: Custom Private Dining Table with Wood Top and Satin Brass Base

Model Number: Custom

Model Name: Private Dining Table

Width: 96"

Depth: 54"

Height: 30"

Top Mat'l/Finish: Wood Top to match Wilsonart Ebony Recon with Satin Acrylite Finish

Base Mat'l/Finish: 8"H Satin Brass Finish

Edge Detail: 3" Wood Built-Up Edge

Direction of Grain: Lengthwise

Required Item(s) for Designer Approval Prior to Fabrication:

Prepared By: CI

| | | | | | | |
|--|-------------------------------------|---|----------------------------------|---|------------------------------------|--|
| <input type="checkbox"/> Seaming Diagram | <input type="checkbox"/> Strike-Off | <input checked="" type="checkbox"/> Finish Sample | <input type="checkbox"/> Cutting | <input checked="" type="checkbox"/> Shop Dwgs | <input type="checkbox"/> Prototype | <input type="checkbox"/> Flame Certificate |
|--|-------------------------------------|---|----------------------------------|---|------------------------------------|--|

Project Name: **McGills Steakhouse Renovation**
Project #: **23-209**
Issue Date:

Item Number: **S-05-TB**
Item Description: **Private Dining Table**
Area Name: **Steakhouse**

Item Quantity: 2 ea

Manufacturer: Shelby Williams

Source: Revel Design Group



Project Name: **McGills Steakhouse Renovation**
Project #: **23-209**
Issue Date:

Item Number: **S-05-TB**
Item Description: **Private Dining Table**
Area Name: **Steakhouse**

Item Quantity: 2 ea

Manufacturer: Shelby Williams

Source: Revel Design Group

