

# HACN HOUSING REHAB SITE DIRECTIONS

**Name:** Hedy Womack

**Telephone:** (918)801-8015

**Address:** 62550 East 220 Rd  
Fairland, OK 74343

**County:** Ottawa      **Year Built:** 1990

**GPS Coordinates:** 35.853603,-94.989726      **Drive Time:** 77.1 miles, 1 hr 45 min



**Directions:** From Cherokee Nation, head north on S Cotton Wood St towards Muskogee Ave 1.6mi. Follow US-62 to Ok-10 N turn right onto US-62/S Muskogee Ave 0.6 mi At the traffic circle, take the 2<sup>nd</sup> exit and stay on US-62/S Muskogee Ave 2.3 mi Turn right onto US-62 E 2.2 mi Turn right to stay on US-62 E 1.9 mi Turn left onto OK-10 N 31 min (25.5 mi) At the traffic circle, continue straight onto US-59 N 31.4 mi Turn left onto US-59 N/W 3<sup>rd</sup> St 5.5 mi Take S 595 Rd to Ottawa County 14 min (7.6mi) Turn right onto S590 Rd 0.8 mi Turn right onto E243 Ln 0.5 mi Turn left onto S 595 Rd 1.4 mi Turn right onto E 230 Rd 0.5 mi Turn left at the 1<sup>st</sup> cross street onto S 6000 Rd 1.0 turn right at the 1<sup>st</sup> cross street onto E 220 Rd 3.3 mi Turn right to stay on E220 Rd Destination will be on the left 436 ft

Eric Cheater  
Cost Estimator/Inspector

7/16/24  
Date

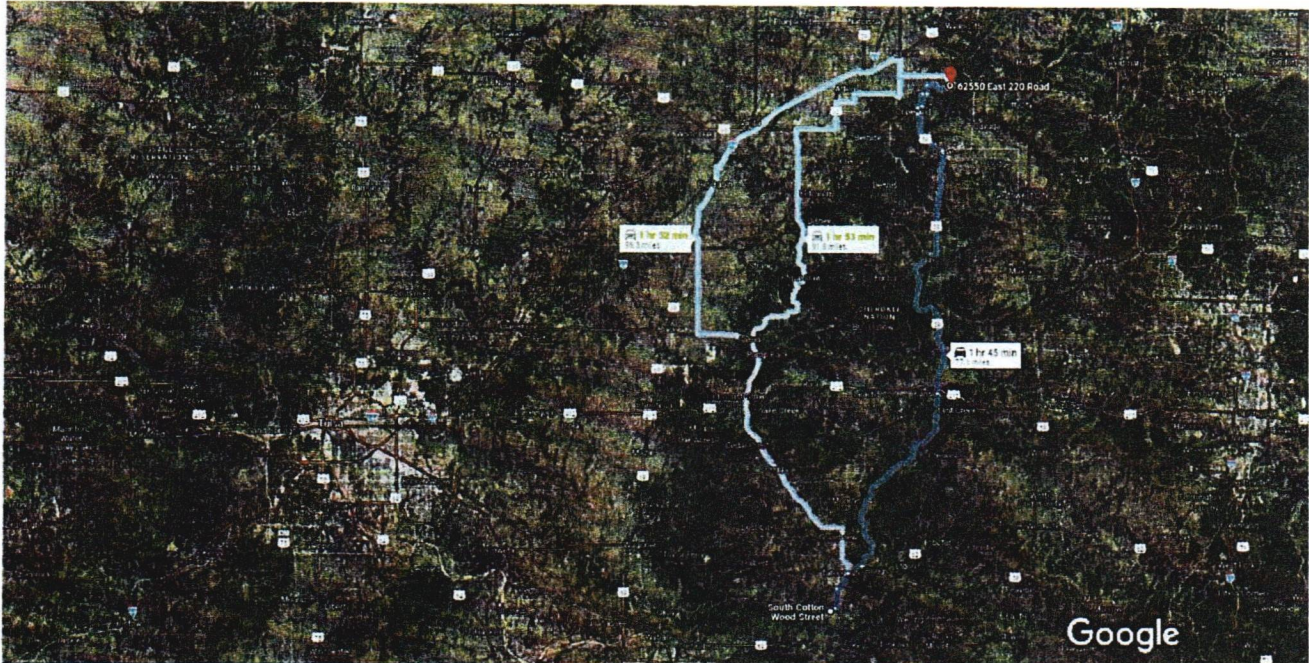

Imagery ©2024 TerraMetrics, Map data ©2024 Google 5 mi

S Cotton Wood St  
Tahlequah, OK 74464

- ↑ 1. Head north on S Cotton Wood St toward S Muskogee Ave  
2 sec (16 ft)

Follow US-62 to OK-10 N

- ↪ 2. Turn right onto US-62/S Muskogee Ave  
12 min (7.1 mi)  
0.6 mi
- ⤴ 3. At the traffic circle, take the 2nd exit and stay on US-62/S Muskogee Ave  
2.3 mi
- ↪ 4. Turn right onto US-62 E  
2.2 mi
- ↪ 5. Turn right to stay on US-62 E  
1.9 mi
- ↶ 6. Turn left onto OK-10 N  
31 min (25.5 mi)

Follow US-59 N to S 590 Rd in Copeland

# Work Write-Up and Bid Document/By Trade

**Hedy Womack**

Contractor Name:

62550 East 220 Road Fairland, OK 7434  
 (918) 801-8015

Contractor Signature:

*This document must be signed to be a valid bid.*

**PROJECT TYPE: Emergency Repairs**

**Bid Due Date:**

Trade	Work Description / Comments	Gen. Spec.	Qty Unit	Item Bid
<b>Carpentry</b>				
1	<i>Area:</i> <b>EXTERIOR</b> Deck/Porch/Complete/2"x 6" Deck/Pressure Treated Wood. Install new porch deck, posts, framing, pliers, guardrail, handrails, balusters and steps. All materials shall be pressure treated, and shall be fastened with recommended screws. build 8x10 porch with handicap ramp	Div: # 6.FF	200 SF	

**All construction shall be in accordance with local codes, manufacturers' recommended installation procedures, good quality workmanship practices, General Specifications and Lead-Based Paint requirements when applicable. Conflicts between requirements will be resolved by compliance with the more stringent requirement.**

**Total:**