



PLANS FOR
3 BEDROOM RIGHT GARAGE HIP ROOF
NEW CONSTRUCTION
1355 SQUARE FOOT

SHEET INDEX

SHEET NO.	DESCRIPTION
A101	TITLE SHEET
A102	FLOOR PLAN
A103	CABINET ELEV./HVAC CLOSET FRAMING
A104	FOUNDATION PLAN
A105	FOUNDATION PLAN DETAILS/WALL SECTION DETAIL
A106	FRONT AND REAR ELEVATIONS
A107	RIGHT AND Right ELEVATIONS
M101	HVAC PLANS
P101	WASTE AND VENT PLUMBING PLANS
P102	DOMESTIC WATER PLANS
P103	ISOMETRIC PLUMBING PLAN
E101	ELECTRICAL PLAN

ISSUED FOR CONSTRUCTION
APRIL 1, 2023



ENGINEER
KAS Gales Company
Consulting Engineers
18772 Harmon Road
Fayetteville, AR 72704
Wk. 479.361.9977
Cell 479.422.0763
Email:
carl.d.gales@gmail.com

PROJECT:
3 Bedroom Right
Garage Hip Roof
1355 Square Foot

CLIENT:
*Housing Authority
of the Cherokee Nation
1500 Hensley Drive
Tahlequah, Oklahoma
74465-1007*

SHEET:
Title Sheet

APPROVED BY:
CDG
DATE PREPARED:
March 2023
DESIGNED BY:

DRAWN BY:
MDD

NO.	REVISION	DATE

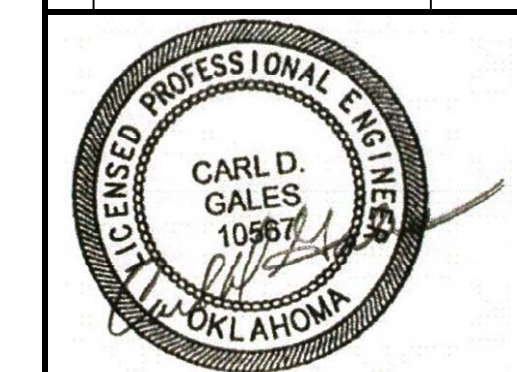

A101
SHEET NO.

22"x34" PRINT ONLY



ENGINEER
KAS Gales Company
 Consulting Engineers
 18772 Harmon Road
 Fayetteville, AR 72704
 Wk. 479.361.9977
 Cell 479.422.0763
 Email:
 carl.d.gales@gmail.com

PROJECT:
 3 Bedroom Right
 Garage Hip Roof
 1355 Square Foot

CLIENT:
 Housing Authority
 of the Cherokee Nation
 1500 Hensley Drive
 Tahlequah, Oklahoma
 74465-1007

SHEET:
 Floor Plan

APPROVED BY:
 CDG
DATE PREPARED:
 March 2023
DESIGNED BY:
 .
DRAWN BY:
 MDD

NO.	REVISION	DATE

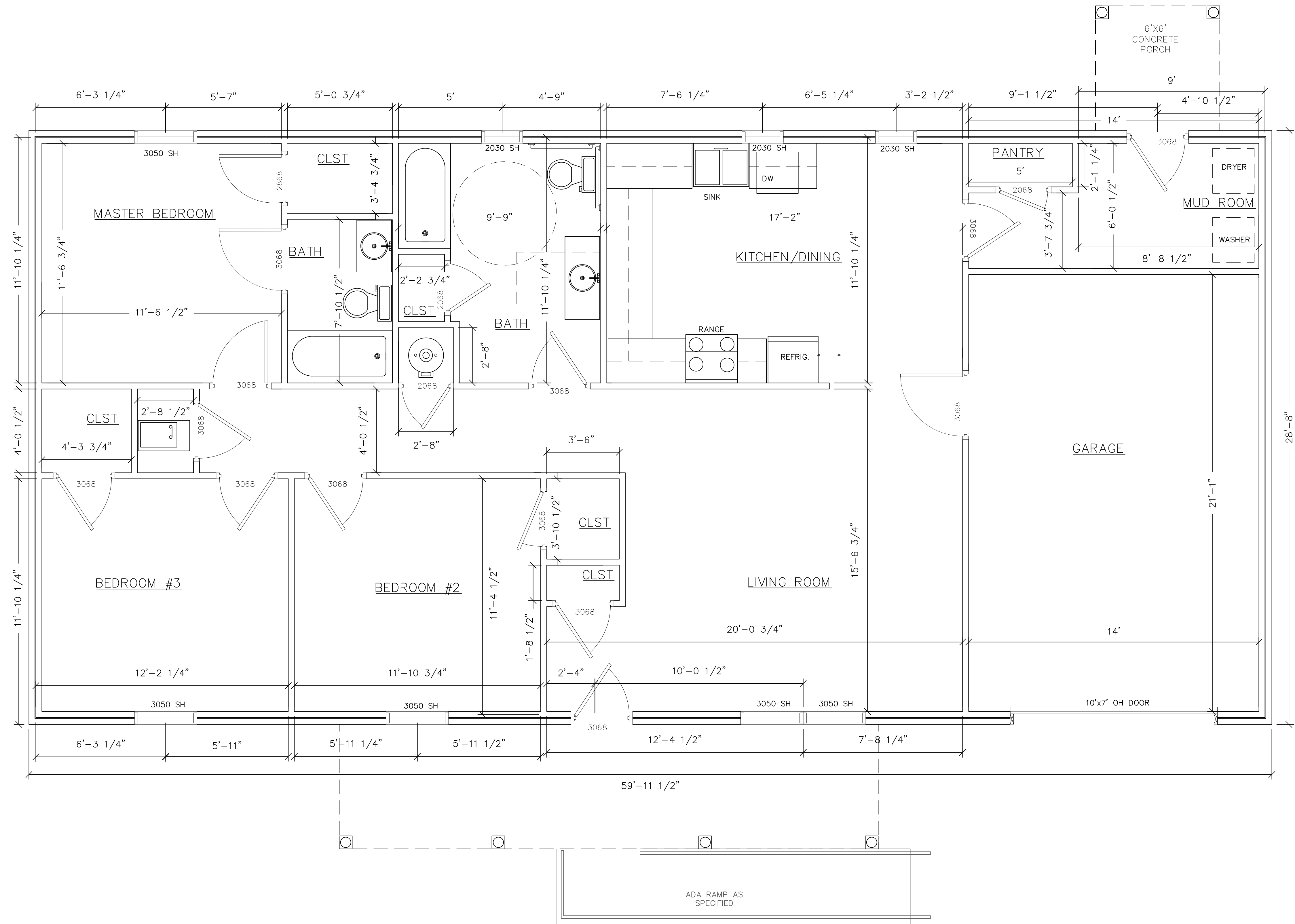

SCALE
 3/8" = 1'

A102
 SHEET NO.
22"x34" PRINT ONLY



ENGINEER
 KAS Gales Company
 Consulting Engineers
 18772 Harmon Road
 Fayetteville, AR 72704
 Wk. 479.361.9977
 Cell 479.422.0763
 Email:
 carl.d.gales@gmail.com

PROJECT:
 3 Bedroom Right
 Garage Hip Roof
 1355 Square Foot

CLIENT:
 Housing Authority
 of the Cherokee Nation
 1500 Hensley Drive
 Tahlequah, Oklahoma
 74465-1007

SHEET:
 HVAC and Cabinet
 Elevation

APPROVED BY:
 CDG
DATE PREPARED:
 March 2023
DESIGNED BY:
 .
DRAWN BY:
 MDD

NO.	REVISION	DATE

A103
 SHEET NO.

22"x34" PRINT ONLY

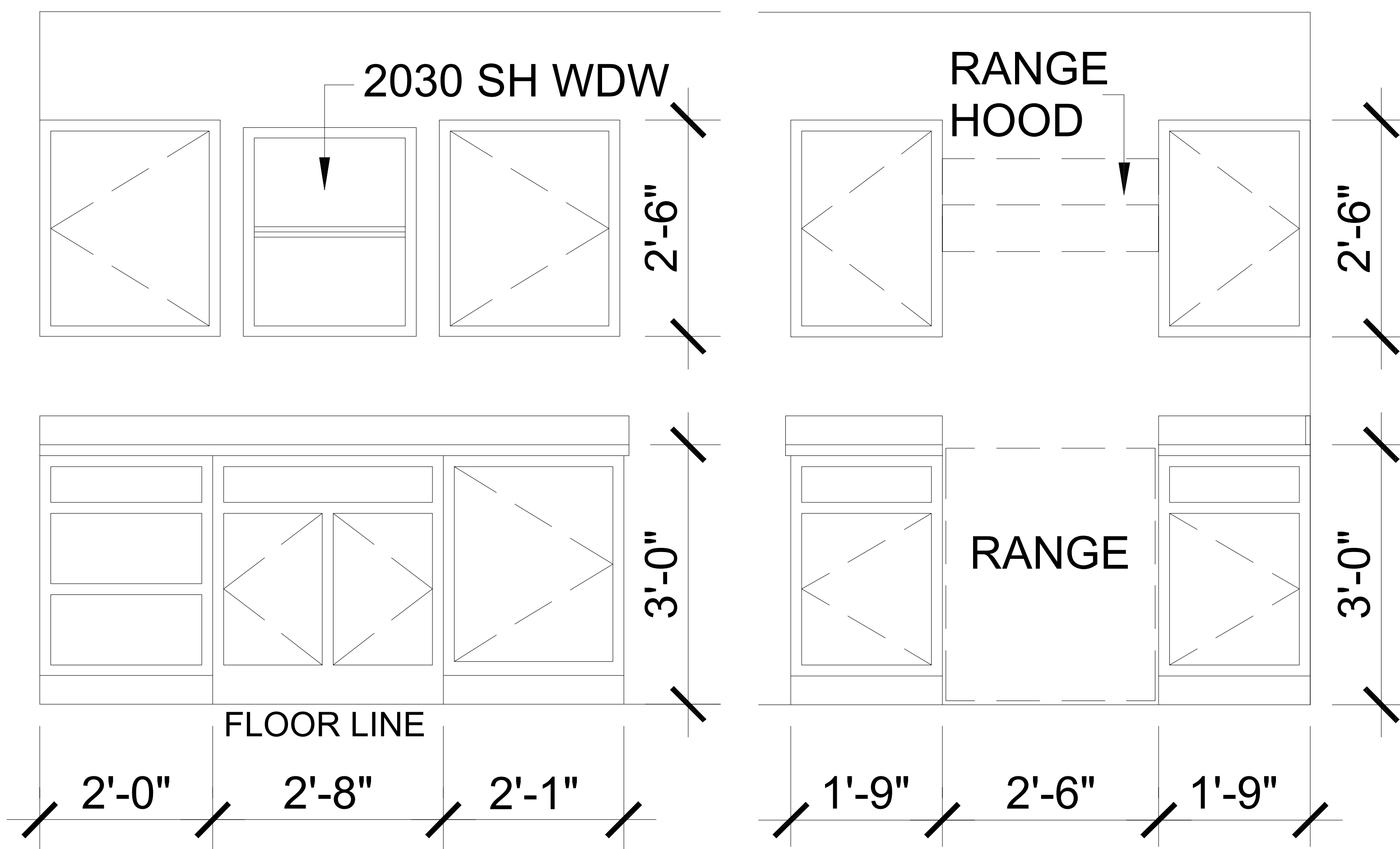
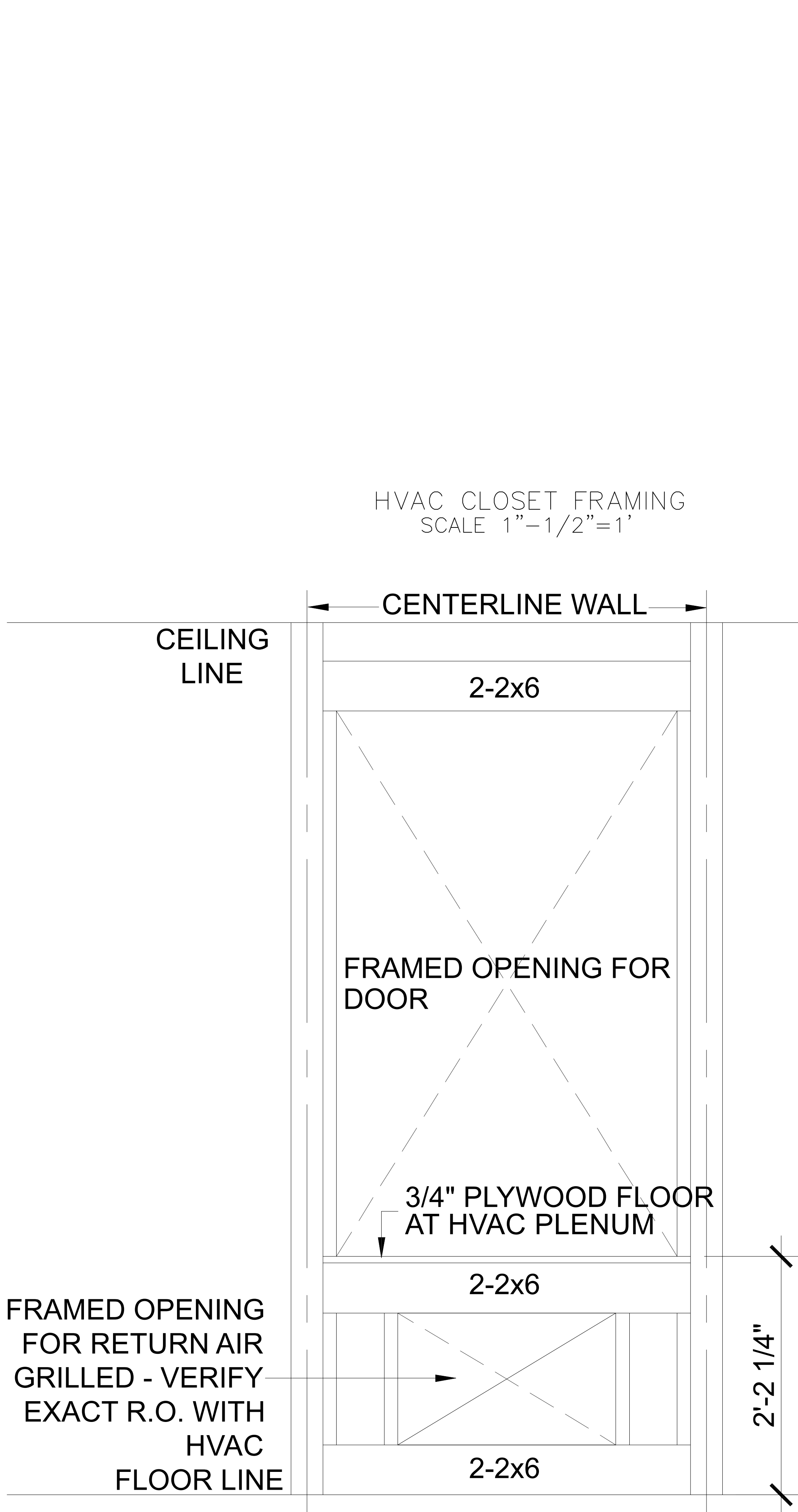

CABINET ELEVATION
 SCALE 1" = 1/2" = 1'

NOTE:
 COULD BE LOWERED FOR ADA COMPLIANCE WITH OPEN UNDER SINK IN KITCHEN AND BATHROOM FOR WHEEL CHAIR ACCESSIBILITY. SEE ADA CABINET SIDE VIEW FOR DIMENSIONS.

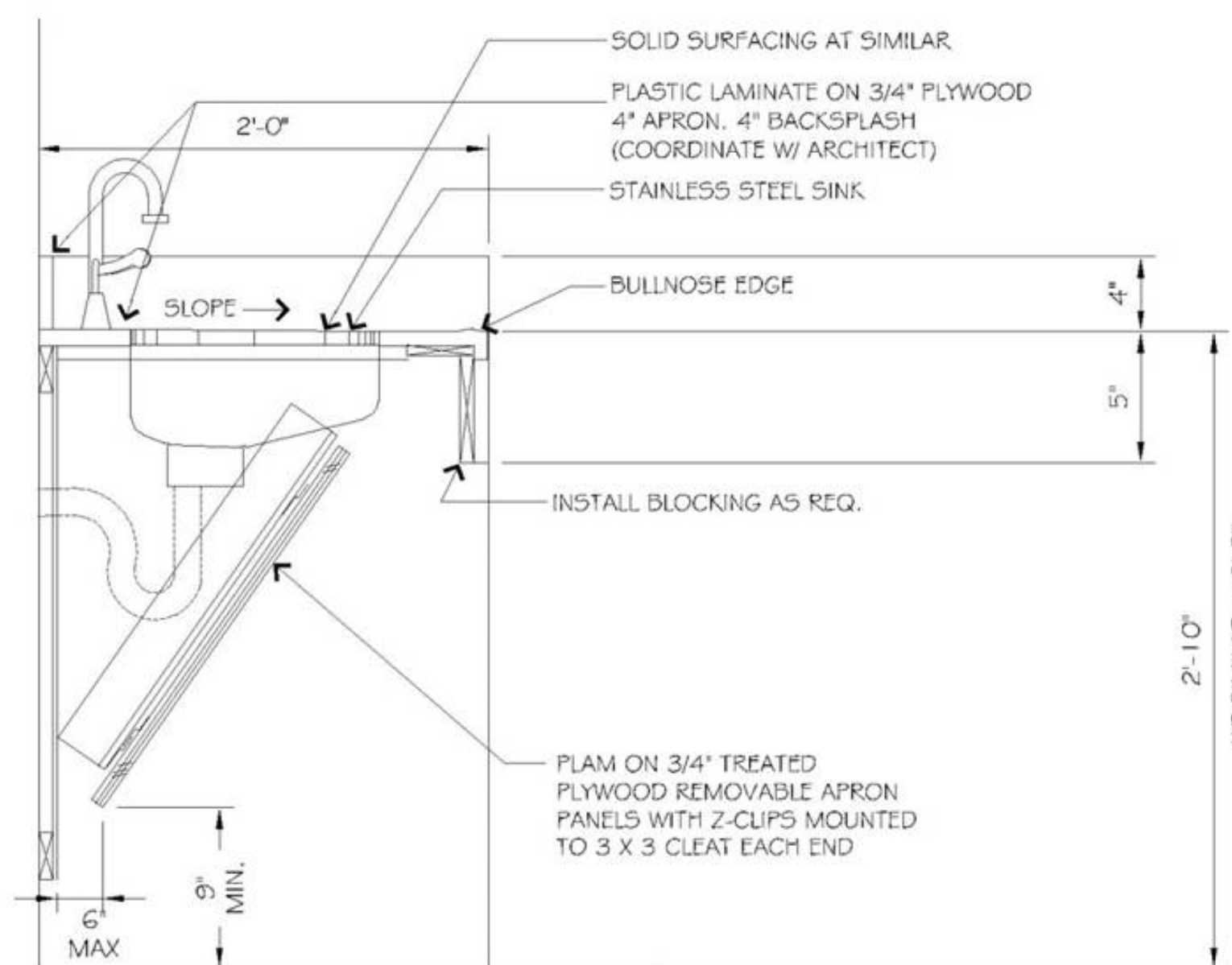

ADA CABINET SIDE VIEW
 N.T.S.

FOR PORCH AND COLUMNS
FOOTING SEE SHEET A105

6'X6'
CONCRETE
PORCH

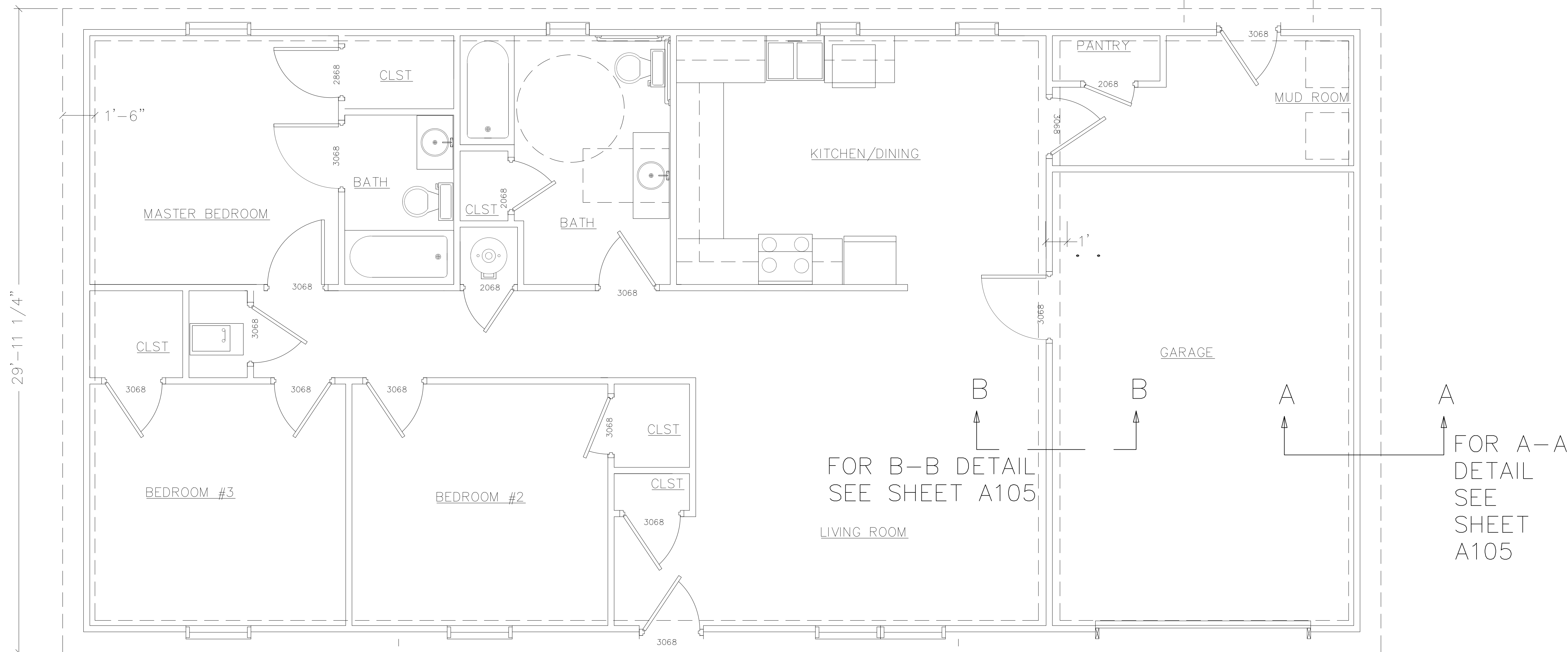

29'-11 1/4"

1'-6"

FOR B-B DETAIL
SEE SHEET A105

FOR A-A
DETAIL
SEE
SHEET
A105

FOR PORCH AND COLUMNS
FOOTING SEE SHEET A105

26'X6' CONCRETE PORCH

ADA RAMP AS
SPECIFIED

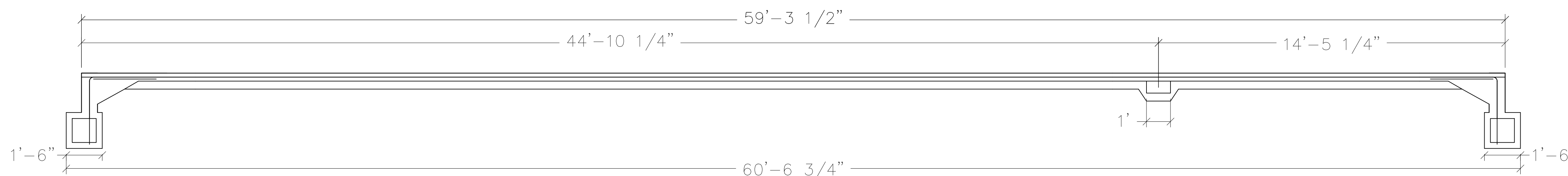

ENGINEER
KAS Gales Company
Consulting Engineers
18772 Harmon Road
Fayetteville, AR 72704
Wk. 479.361.9977
Cell 479.422.0763
Email:
carl.d.gales@gmail.com

PROJECT:
3 Bedroom Right
Garage Hip Roof
1355 Square Foot

CLIENT:
Housing Authority
of the Cherokee Nation
1500 Hensley Drive
Tahlequah, Oklahoma
74465-1007

SHEET:
Foundation Plan

APPROVED BY:
CDG
DATE PREPARED:
March 2023
DESIGNED BY:
DRAWN BY:
MDD

NO.	REVISION	DATE

A104
SHEET NO.

22"x34" PRINT ONLY

SCALE
3/8" = 1'

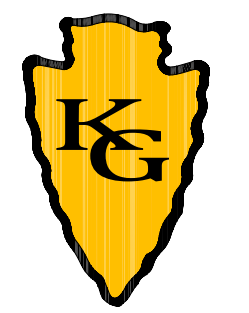

ENGINEER
KAS Gales Company
Consulting Engineers
18772 Harmon Road
Fayetteville, AR 72704
Wk. 479.361.9977
Cell 479.422.0763
Email:
carl.d.gales@gmail.com

PROJECT:

3 Bedroom Right
Garage Hip Roof
1355 Square Foot

CLIENT:

Housing Authority
of the Cherokee Nation
1500 Hensley Drive
Tahlequah, Oklahoma
74465-1007

SHEET:

Foundation Details

APPROVED BY:
CDG

DATE PREPARED:
March 2023

DESIGNED BY:

MDD

DRAWN BY:

MDD

NO. REVISION

DATE

A105
SHEET NO.

22"x34" PRINT ONLY

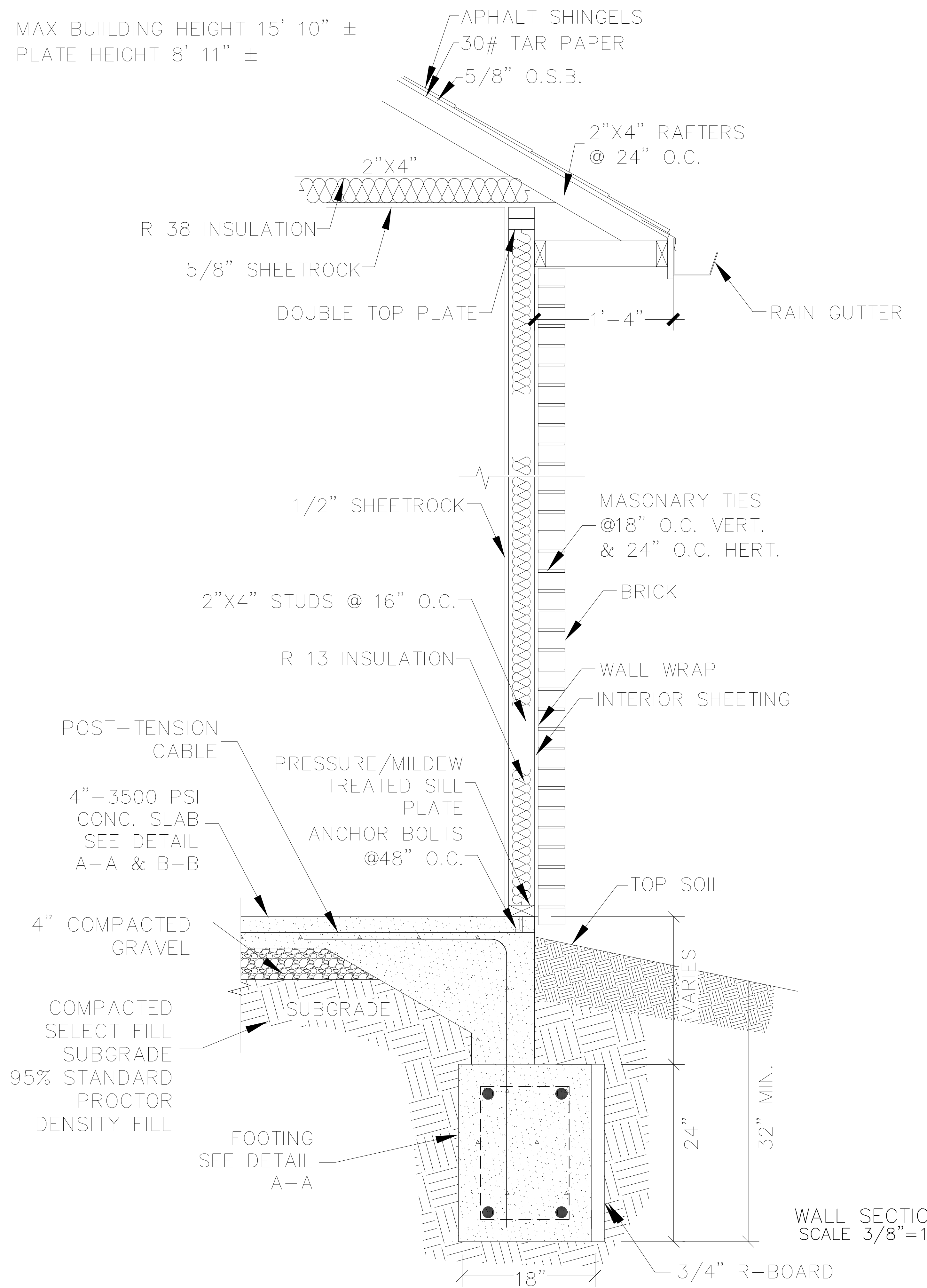
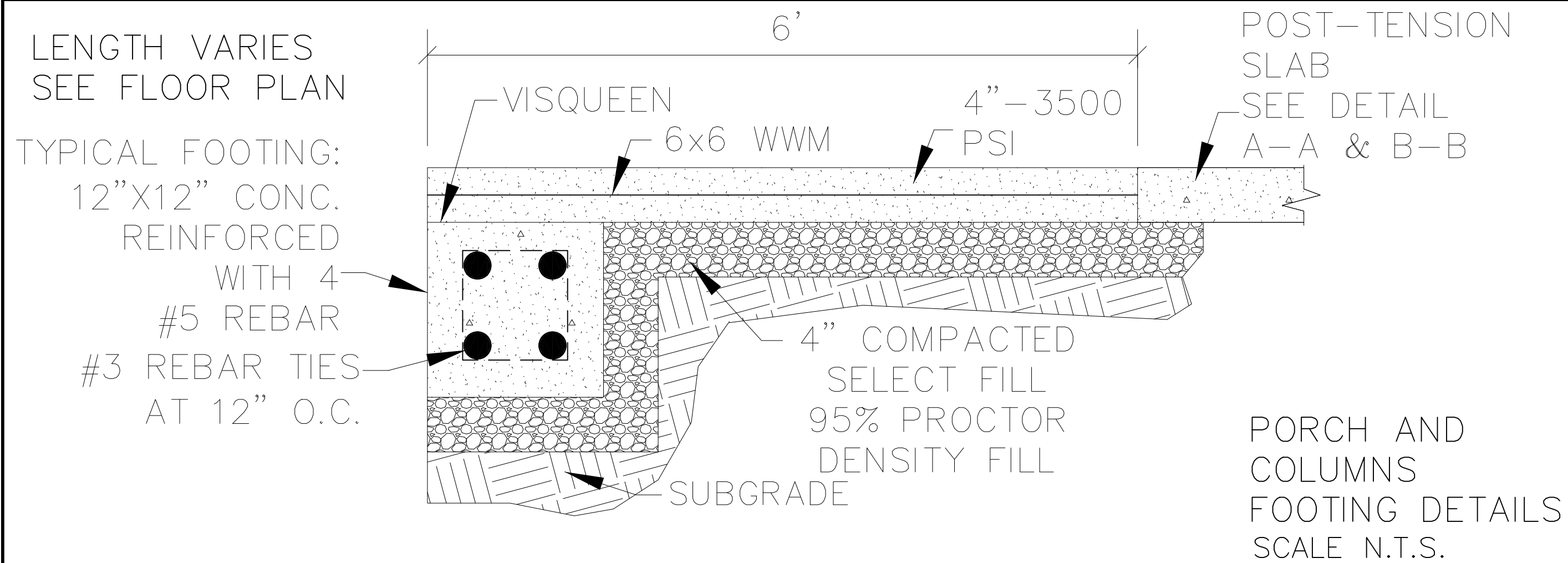
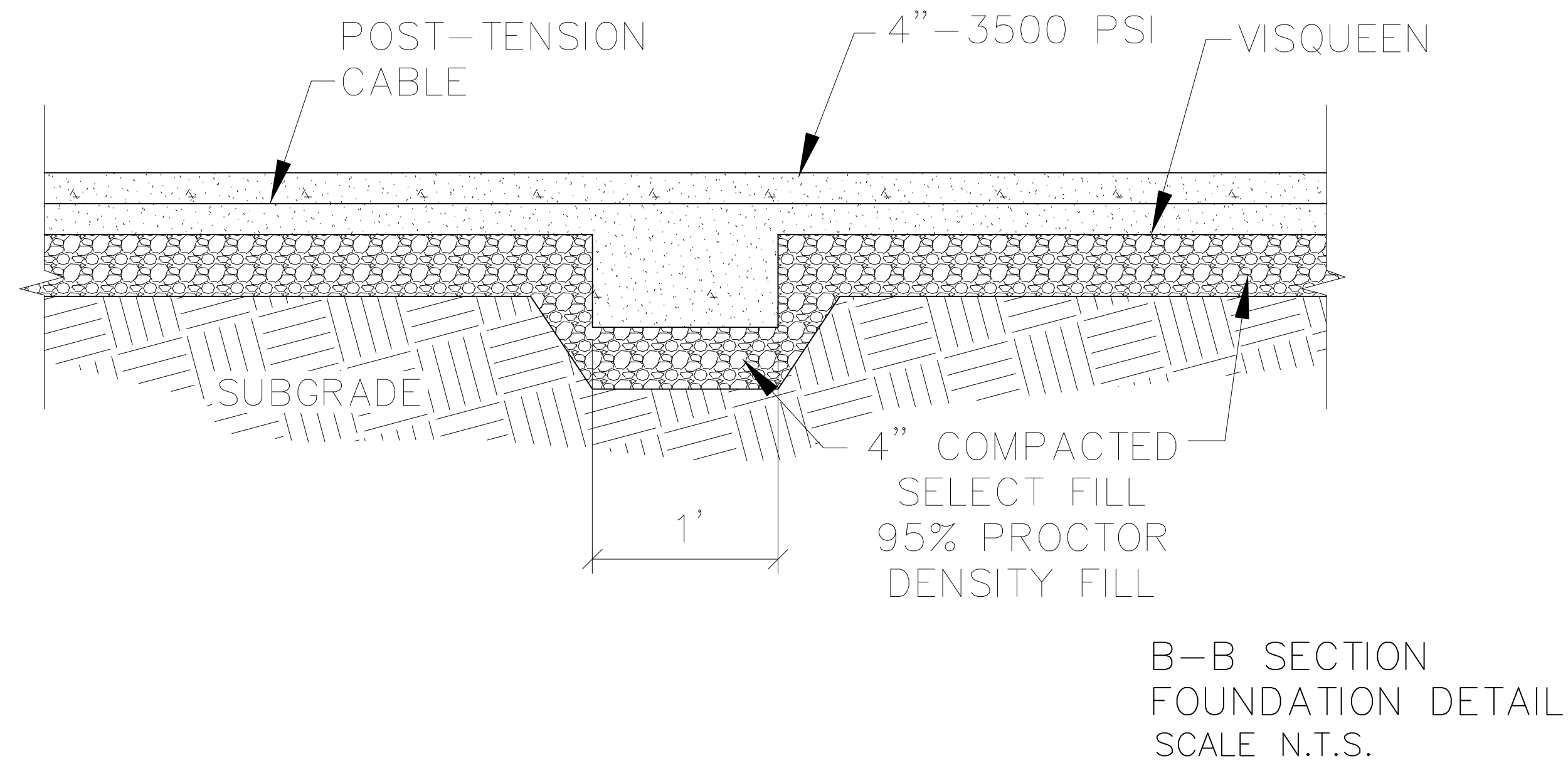
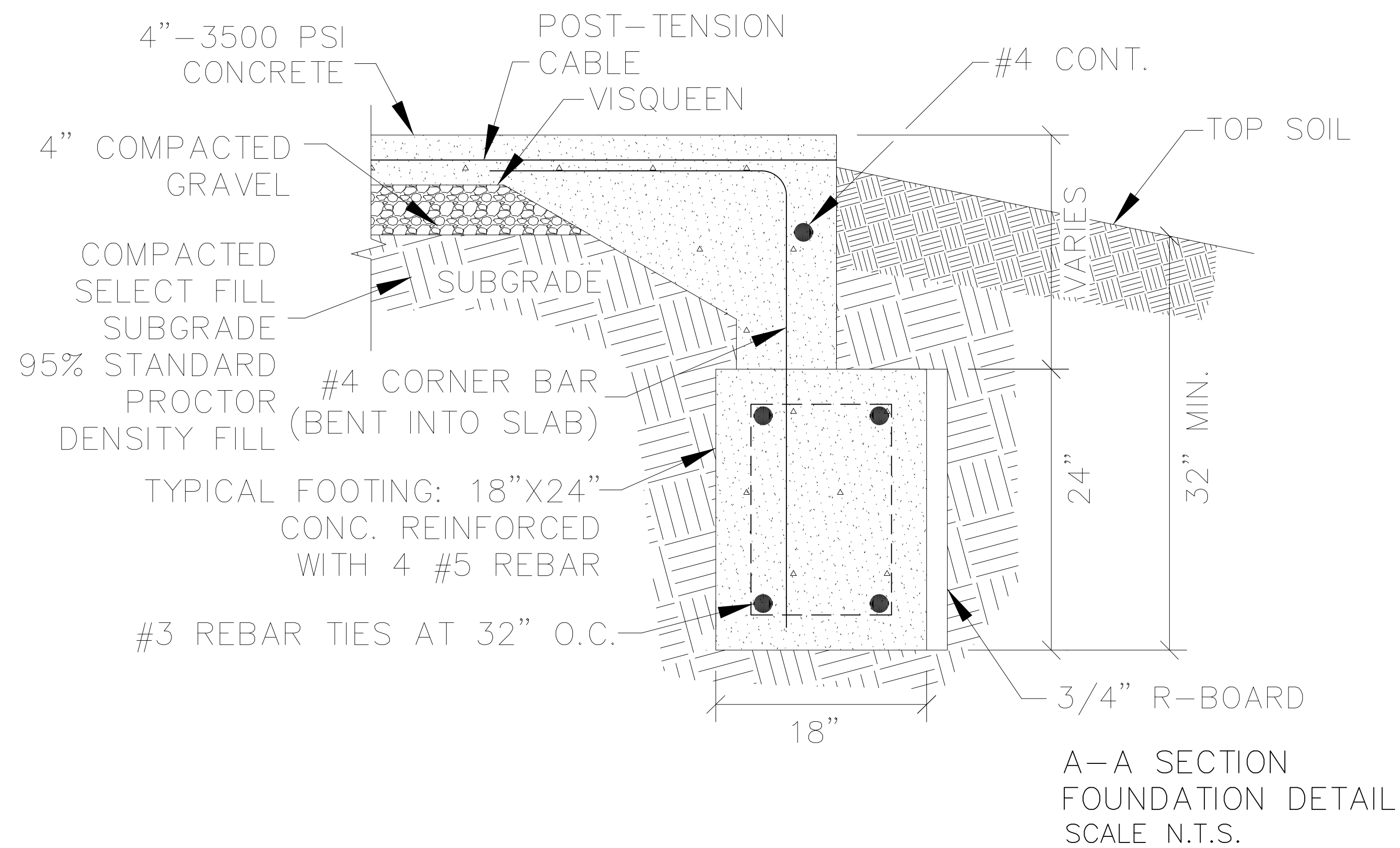



ENGINEER
 KAS Gales Company
 Consulting Engineers
 18772 Harmon Road
 Fayetteville, AR 72704
 Wk. 479.361.9977
 Cell 479.422.0763
 Email:
 carl.d.gales@gmail.com

PROJECT:

3 Bedroom Right
 Garage Hip Roof
 1355 Square Foot

CLIENT:

Housing Authority
 of the Cherokee Nation
 1500 Hensley Drive
 Tahlequah, Oklahoma
 74465-1007

SHEET:

Front and Rear
 Elevation

APPROVED BY:

CDG

DATE PREPARED:

March 2023

DESIGNED BY:

.

DRAWN BY:

MDD

NO. REVISION

DATE

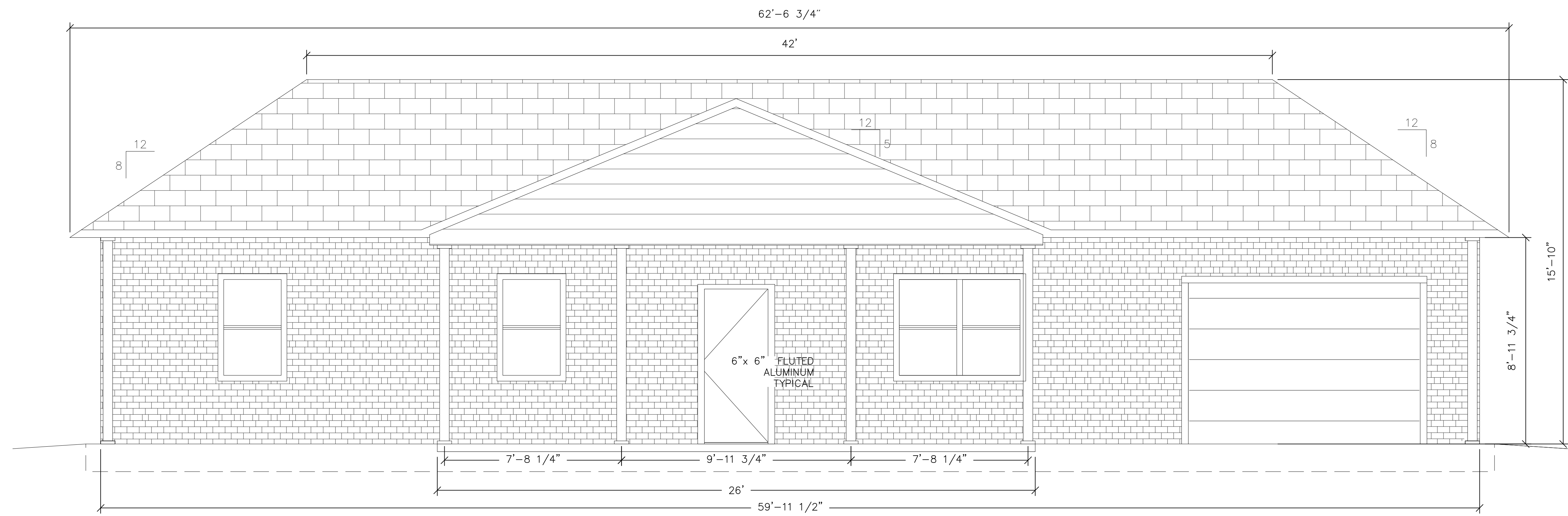

FRONT ELEVATION

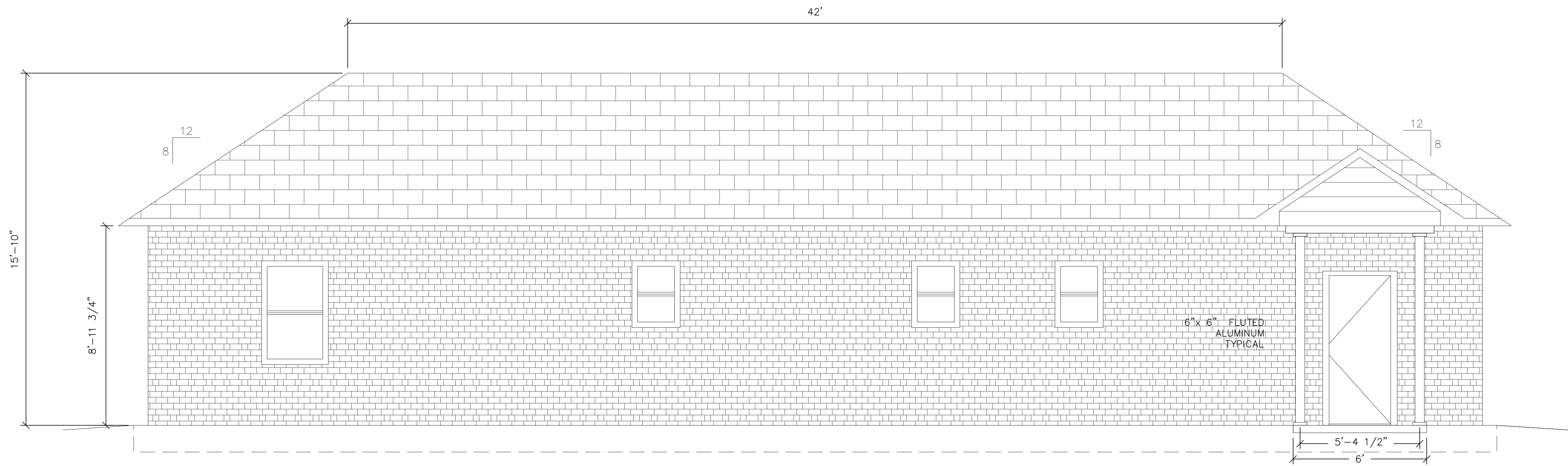

REAR ELEVATION

SCALE
 3/8" = 1'

A106

SHEET NO.

22"x34" PRINT ONLY



ENGINEER
KAS Gales Company
Consulting Engineers
18772 Harmon Road
Fayetteville, AR 72704
Wk. 479.361.9977
Cell 479.422.0763
Email:
carl.d.gales@gmail.com

PROJECT:
3 Bedroom Right
Garage Hip Roof
1355 Square Foot

CLIENT:
Housing Authority
of the Cherokee Nation
1500 Hensley Drive
Tahlequah, Oklahoma
74465-1007

SHEET:
Right and Right
Elevation

APPROVED BY:
CDG
DATE PREPARED:
March 2023
DESIGNED BY:

DRAWN BY:
MDD

NO.	REVISION	DATE

A107
SHEET NO.

22"x34" PRINT ONLY

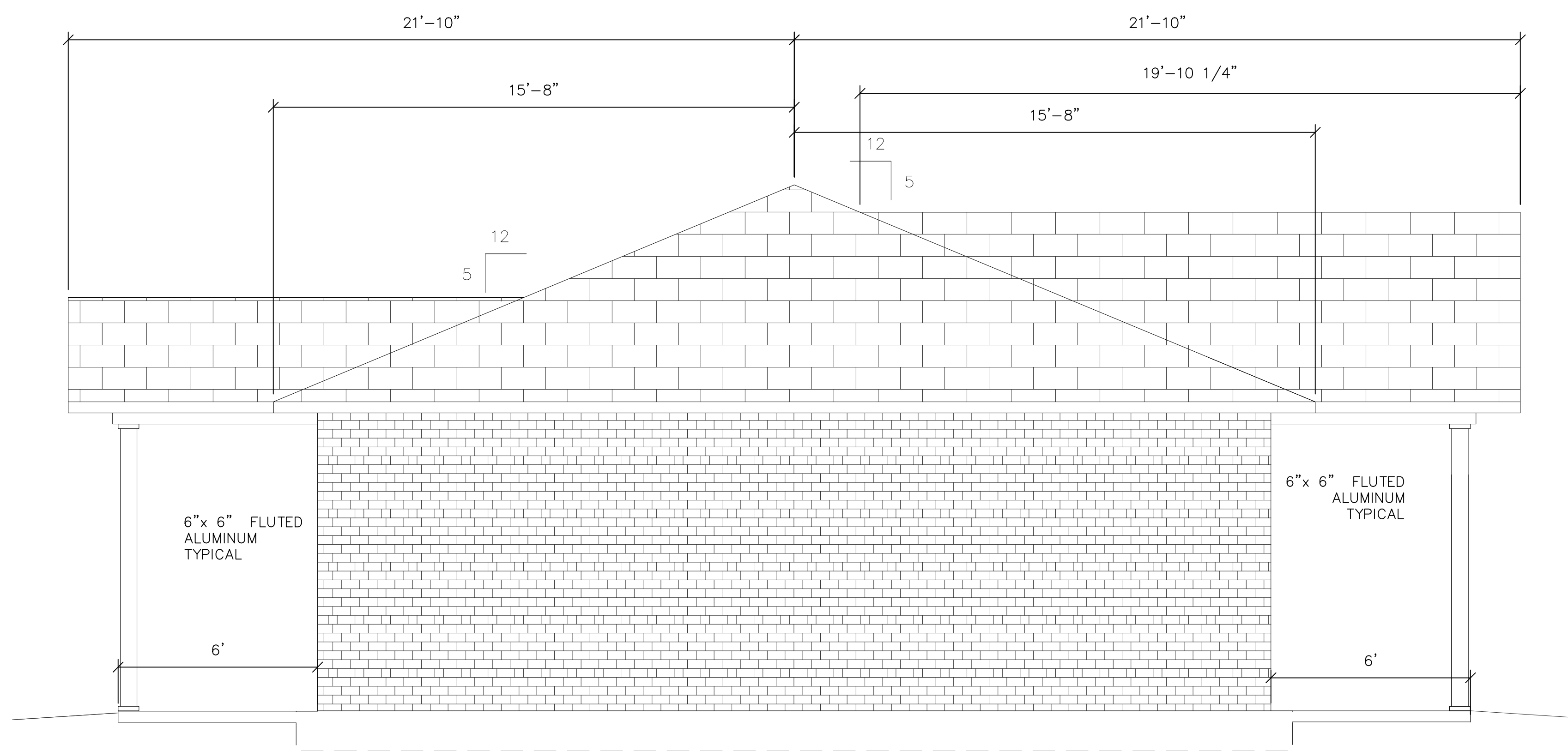

RIGHT ELEVATION

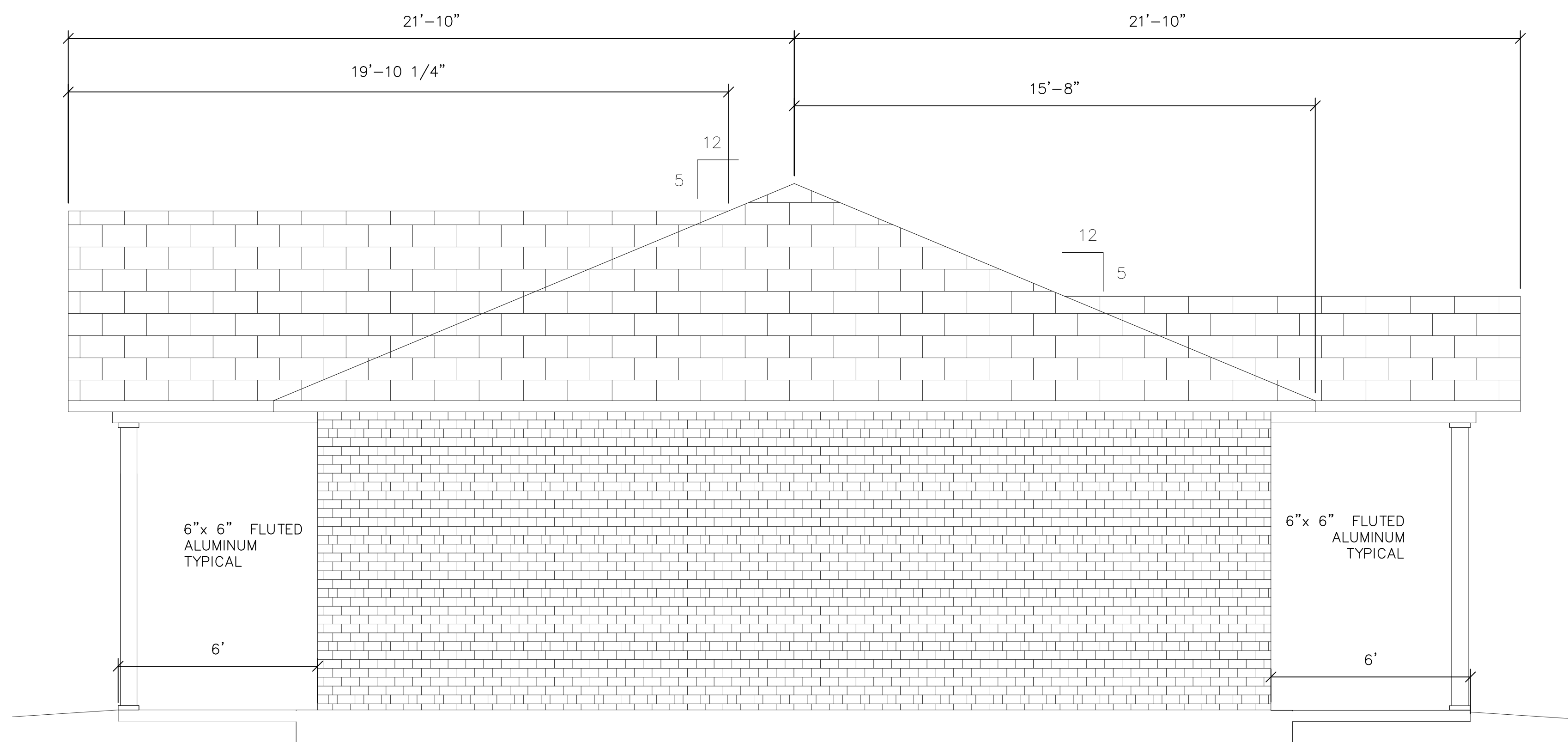

LEFT ELEVATION

SCALE
3/8" = 1'



ENGINEER
 KAS Gales Company
 Consulting Engineers
 18772 Harmon Road
 Fayetteville, AR 72704
 Wk. 479.361.9977
 Cell 479.422.0763
 Email:
 carl.d.gales@gmail.com

PROJECT:

**3 Bedroom Right
 Garage Hip Roof
 1355 Square Foot**

CLIENT:

*Housing Authority
 of the Cherokee Nation
 1500 Hensley Drive
 Tahlequah, Oklahoma
 74465-1007*

SHEET:

HVAC Plan

APPROVED BY:
 CDG

DATE PREPARED:
 March 2023

DESIGNED BY:
 .

DRAWN BY:
 MDD

NO.	REVISION	DATE

NO. REVISION DATE

M101

SHEET NO.

22"x34" PRINT ONLY

- AIR DEVICES — HART & COOLEY OR EQUAL**
- | | |
|----------------------------|-------------|
| CEILING DIFFUSERS TYPE 500 | |
| 6x6 | 75-120 CFM |
| 8x8 | 75-120 CFM |
| 10x10 | 120-175 CFM |
| 12x12 | 175-300 CFM |
- SIDEWALL FURNACE (FAN COIL) RETURN GRILLE TYPE 672**
- | | |
|-------|---------------|
| 30x12 | 800 CFM (2T) |
| 30x18 | 1200 CFM (3T) |
| 30x24 | 1600 CFM (4T) |

ROUTE LIQUID AND SUCTION REFRIGERANT PIPING TO COOLING COIL AT FURNACE.

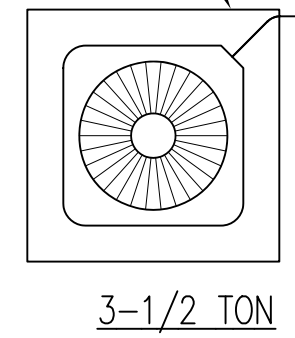

- NOTE:**
- VERIFY HEAT SOURCE WITH CONSTRUCTOR. (GAS, ELECTRIC RESISTANCE, OR AIR TO AIR HEAT PUMP)
 - PROVIDE FLUE AND COMBUSTION AIR DUCTING FOR GAS FIRED FURNACE.
- UC = UNDERCUT DOOR

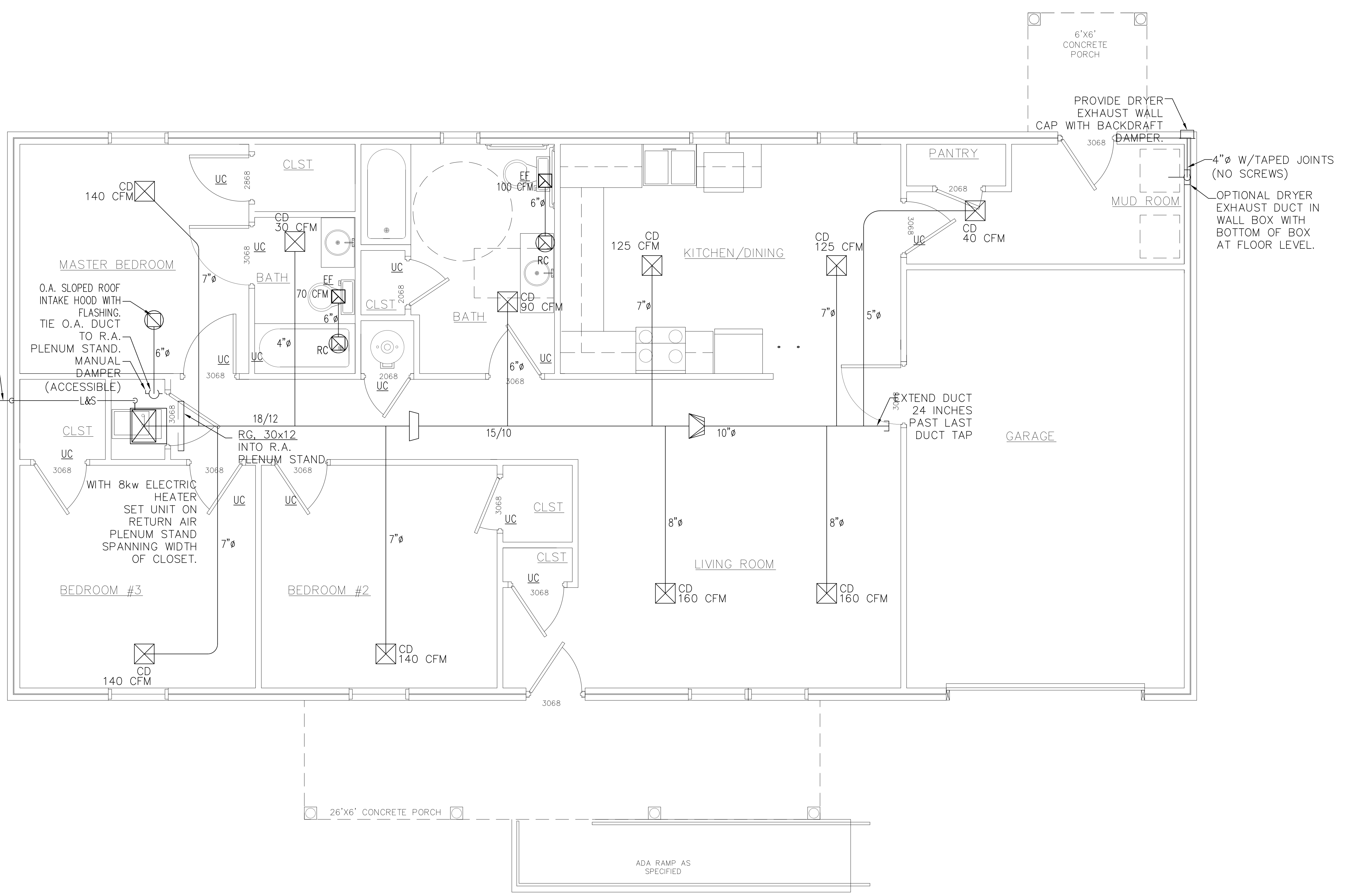

SCALE
 3/8" = 1'



ENGINEER
KAS Gales Company
 Consulting Engineers
 18772 Harmon Road
 Fayetteville, AR 72704
 Wk. 479.361.9977
 Cell 479.422.0763
 Email:
 carl.d.gales@gmail.com

PROJECT:

3 Bedroom Right
 Garage Hip Roof
 1355 Square Foot

CLIENT:

Housing Authority
 of the Cherokee Nation
 1500 Hensley Drive
 Tahlequah, Oklahoma
 74465-1007

SHEET:

Waste Water Plan

APPROVED BY:
 CDG

DATE PREPARED:
 March 2023

DESIGNED BY:
 .

DRAWN BY:
 MDD

NO. REVISION DATE

P101

SHEET NO.

22"x34" PRINT ONLY

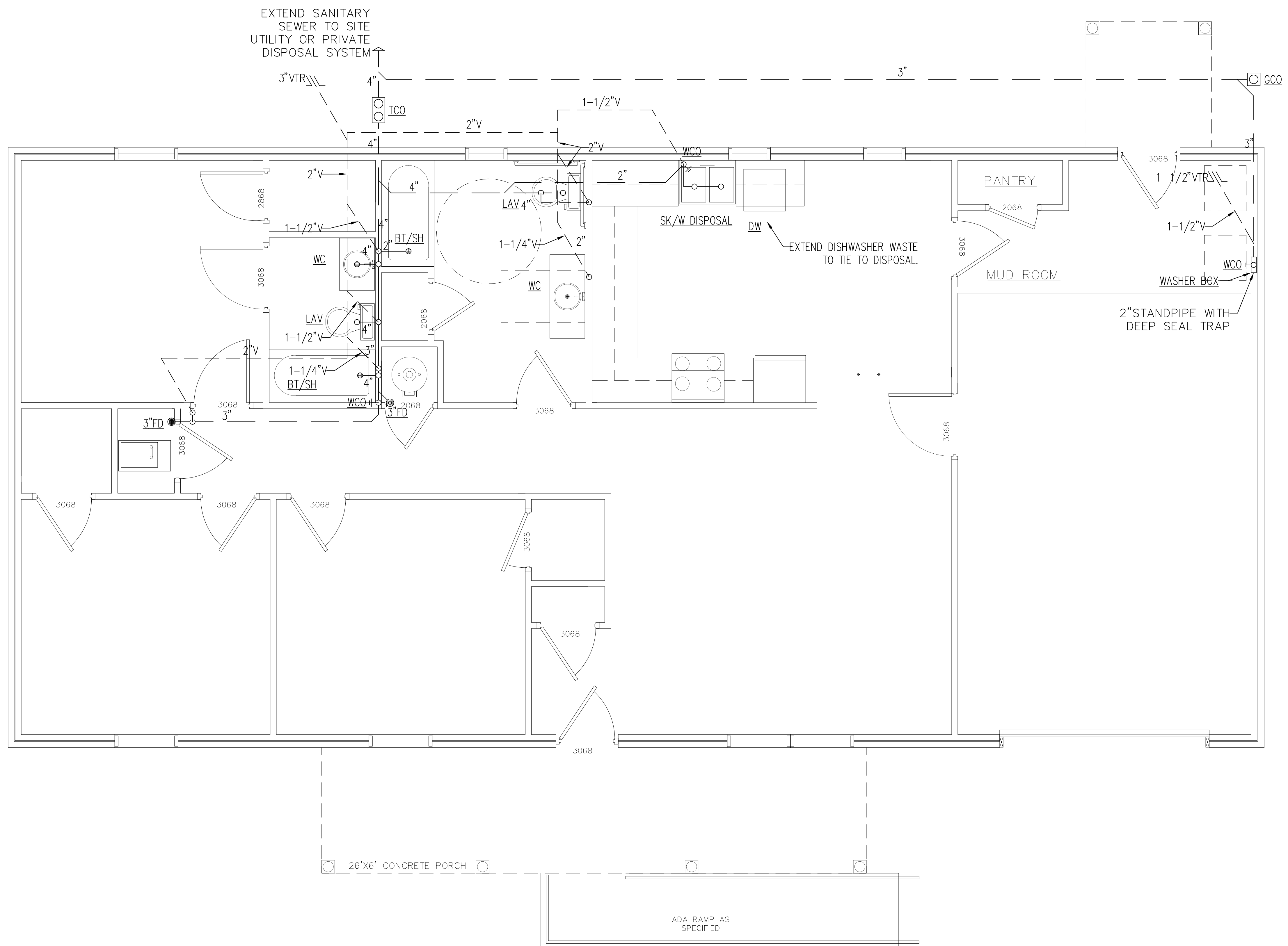

SCALE
 3/8" = 1'



ENGINEER
 KAS Gales Company
 Consulting Engineers
 18772 Harmon Road
 Fayetteville, AR 72704
 Wk. 479.361.9977
 Cell 479.422.0763
 Email:
 carl.d.gales@gmail.com

PROJECT:

3 Bedroom Right
 Garage Hip Roof
 1355 Square Foot

CLIENT:

Housing Authority
 of the Cherokee Nation
 1500 Hensley Drive
 Tahlequah, Oklahoma
 74465-1007

SHEET:

Domestic Water Plan

APPROVED BY:
 CDG

DATE PREPARED:
 March 2023

DESIGNED BY:

DRAWN BY:
 MDD

NO.	REVISION	DATE

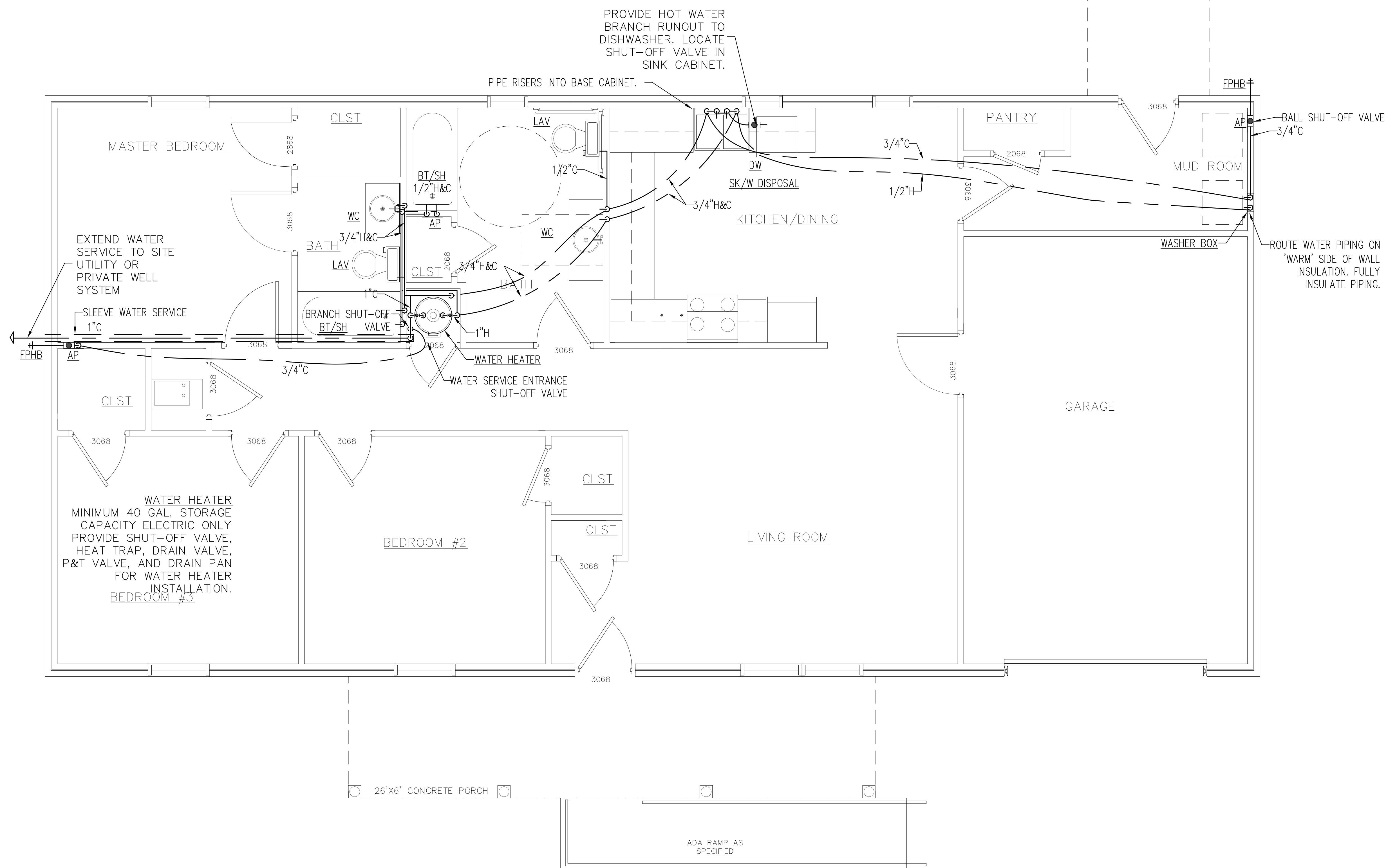

26'x6' CONCRETE PORCH

ADA RAMP AS SPECIFIED

SCALE
 3/8" = 1'

P102
 SHEET NO.

22"x34" PRINT ONLY



ENGINEER
 KAS Gales Company
 Consulting Engineers
 18772 Harmon Road
 Fayetteville, AR 72704
 Wk. 479.361.9977
 Cell 479.422.0763
 Email:
 carl.d.gales@gmail.com

PROJECT:
 3 Bedroom Right
 Garage Hip Roof
 1355 Square Foot

CLIENT:
 Housing Authority
 of the Cherokee Nation
 1500 Hensley Drive
 Tahlequah, Oklahoma
 74465-1007

SHEET:
 Isometric Plumbing
 Plans

APPROVED BY:
 CDG
 DATE PREPARED:
 March 2023
 DESIGNED BY:
 MDD
 DRAWN BY:
 MDD

NO.	REVISION	DATE

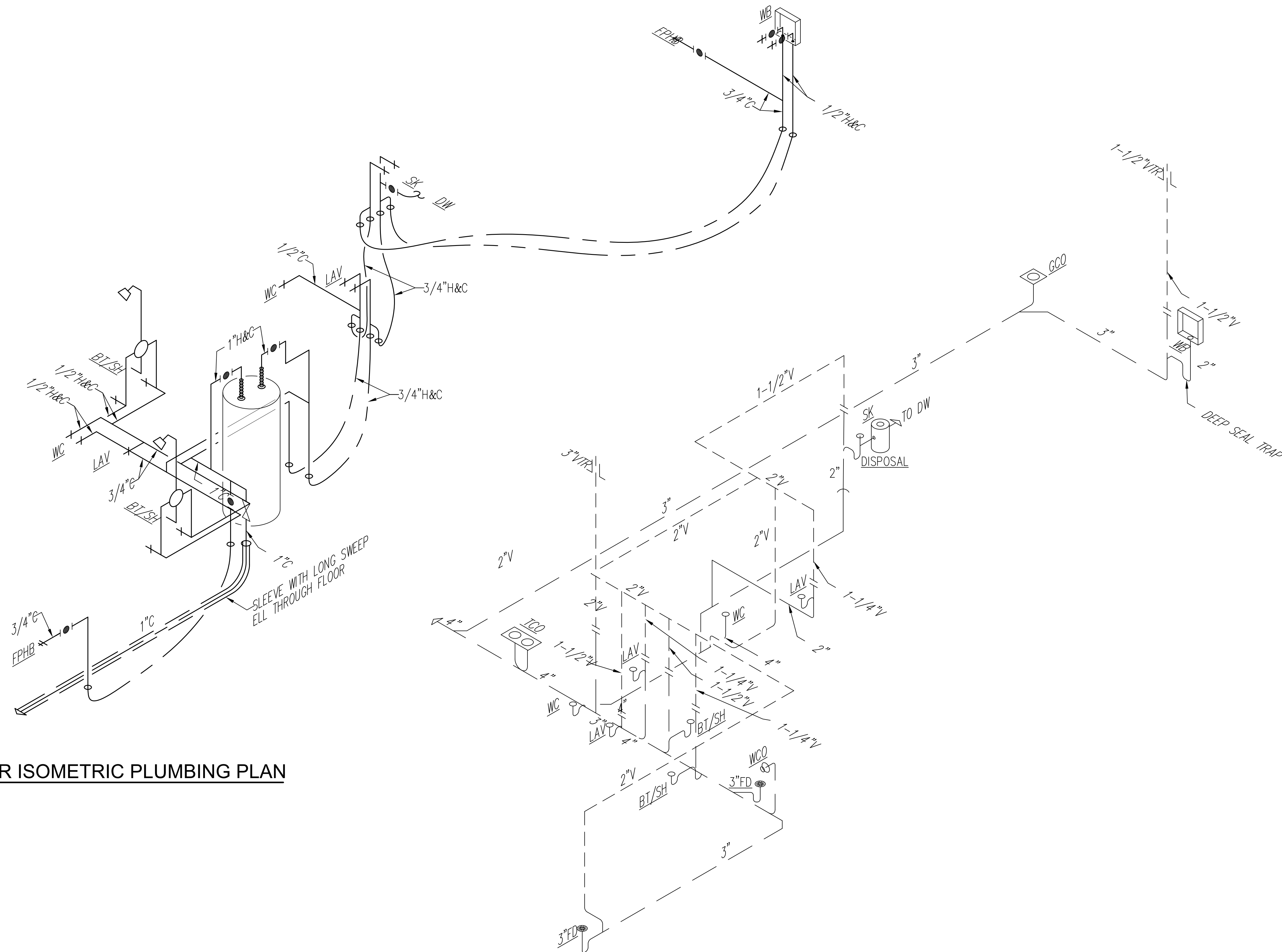

2 DOMESTIC WATER ISOMETRIC PLUMBING PLAN
 Scale: NTS

1 WASTE AND VENT ISOMETRIC PLUMBING PLAN
 Scale: NTS

P103
 SHEET NO.

22"x34" PRINT ONLY

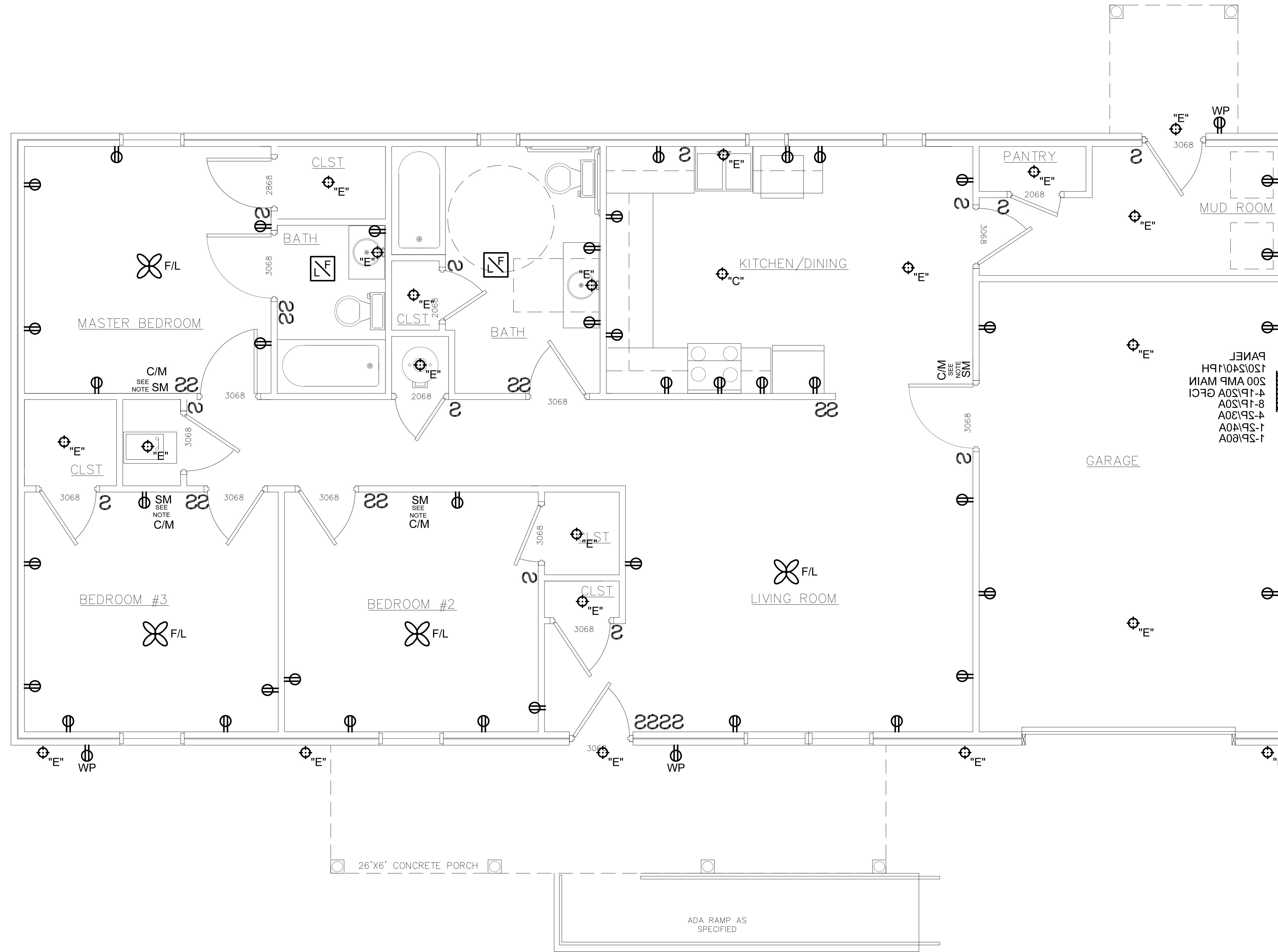

NOTE:
SMOKE DETECTORS TO
BE INSTALLED ON THE
WALL 12 INCHES FROM
CEILING PER NFPA

SCALE
3/8" = 1'



ENGINEER
KAS Gales Company
Consulting Engineers
18772 Harmon Road
Fayetteville, AR 72704
Wk. 479.361.9977
Cell 479.422.0763
Email:
carl.d.gales@gmail.com

PROJECT:
3 Bedroom Right
Garage Hip Roof
1355 Square Foot

CLIENT:
Housing Authority
of the Cherokee Nation
1500 Hensley Drive
Tahlequah, Oklahoma
74465-1007

SHEET:
Electrical Plan

APPROVED BY:
CDG
DATE PREPARED:
March 2023
DESIGNED BY:

DRAWN BY:
MDD

NO.	REVISION	DATE

E101
SHEET NO.

22"x34" PRINT ONLY