

HOUSING REHAB
SITE EVALUATION

Name: Gary Calvert Address: 409 W. Cheatham
Phone: (918) 557-6089 County: Mayes

Directions: _____

(CHECK ALL THAT APPLY TO THE SITE)

Handicap (yes or no)

- Existing Certified Septic System/Drainfield
- Perc Test or Soil Test (attach)
- New Septic System or Aerobic System (Circle One)
- Survey (attach)
- Plat (attach)
- Drill Well

Name City Utilities Adair - Town of Rural Utilities _____
Electric Company PSD How far from Site: _____
Gas Company _____ How far from Site _____
RWD Name: _____ How far from Site _____

Environmental Report Requested Environmental Issues, noted below

Notes: Survey @ Survey office All city utilities
Total 5 loc.

Attach:

House plans

NO GARAGE
~~4 Bed w/ 4th Hand garage~~

Cost Estimator:

T. Rodney Cannon

Signature

3/16/2024

Date

BOUNDARY SURVEY PLOT PLAN

PREPARED FOR CHEROKEE NATION HOUSING AUTHORITY
 PARTICIPANT: GARY CALVERT III
 MAILING ADDRESS: 409 N. CHEATHAM RD., ADAIR, OK 74330
 UNIT ADDRESS: SAME AS MAILING
 UNIT #12351



1"=60'

LEGEND

- = SET IRON PIN
W/ CAP LS1316
- ▲ = SET MAG NAIL
W/ SHINER LS1316
- = FOUND MONUMENT
- * = FENCE
- PP = POWER POLE
- (F) = FIELD MEASURE
- (D) = DEED MEASURE

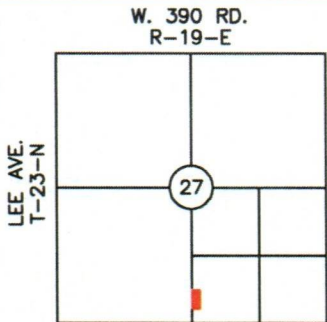

LOCATION MAP

COUNTY: MAYES

BASIS OF BEARINGS:
ASSUMED

LAT 36°26'21.2"N
LONG 95°15'54.2"W

NOTE:

THIS PLAT OF SURVEY MEETS THE OKLAHOMA MINIMUM STANDARDS FOR THE PRACTICE OF LAND SURVEYING AS ADOPTED BY THE OKLAHOMA STATE BOARD OF REGISTRATION FOR PROFESSIONAL ENGINEERS AND LAND SURVEYORS.

NW CORNER SW4 SW4 SE4
SECTION 27-23-19

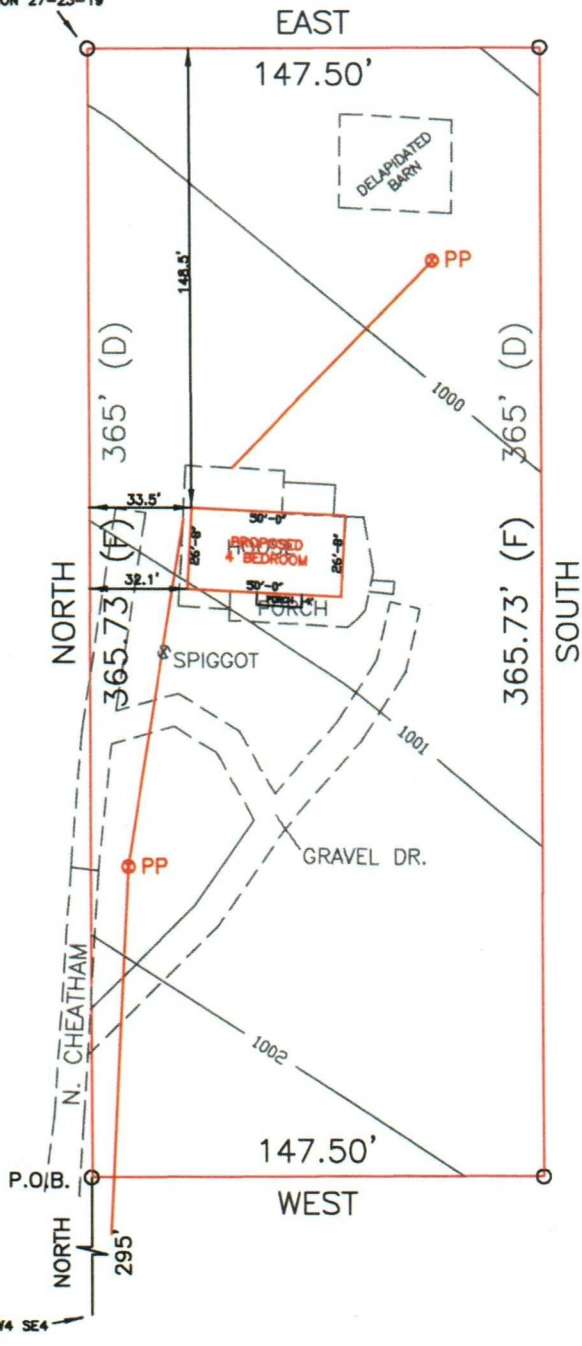

SW CORNER SW4 SW4 SE4
SECTION 27-23-19

LEGAL DESCRIPTION

That part of the Southwest Quarter of the Southwest Quarter of the Southeast Quarter (SW4, SW4 SE4) more particularly described as follows, to-wit: Beginning at a point 295 feet North of the Southwest corner of the SW4 SW4 SE4.; Thence North for a distance of 365 feet to the Northwest corner of said SW4 SW4 SE4.; Thence East for a distance of 147.5 feet; Thence South for a distance of 365 feet; Thence West 147.5 feet to the point of beginning, in Section Twenty-seven (27), Township Twenty-three (23) North, and Range Nineteen (19) East of the Indian Base and Meridian. Mayas County, State of Oklahoma.....(DEED). Containing 1.24 acres, more or less.

CERTIFICATE