

DATA DROPS/WAP LAYOUT

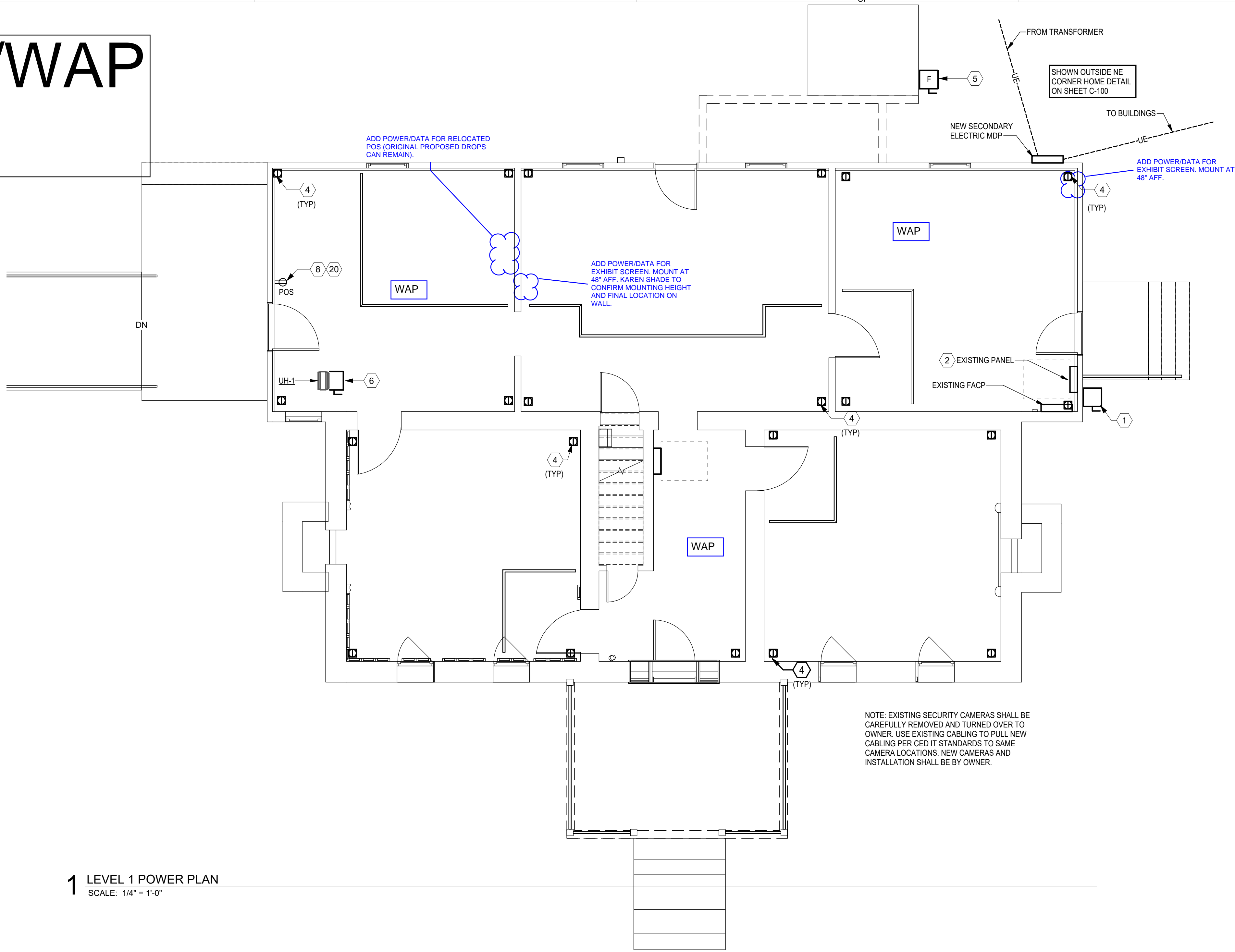

1 LEVEL 1 POWER PLAN
SCALE: 1/4" = 1'-0"

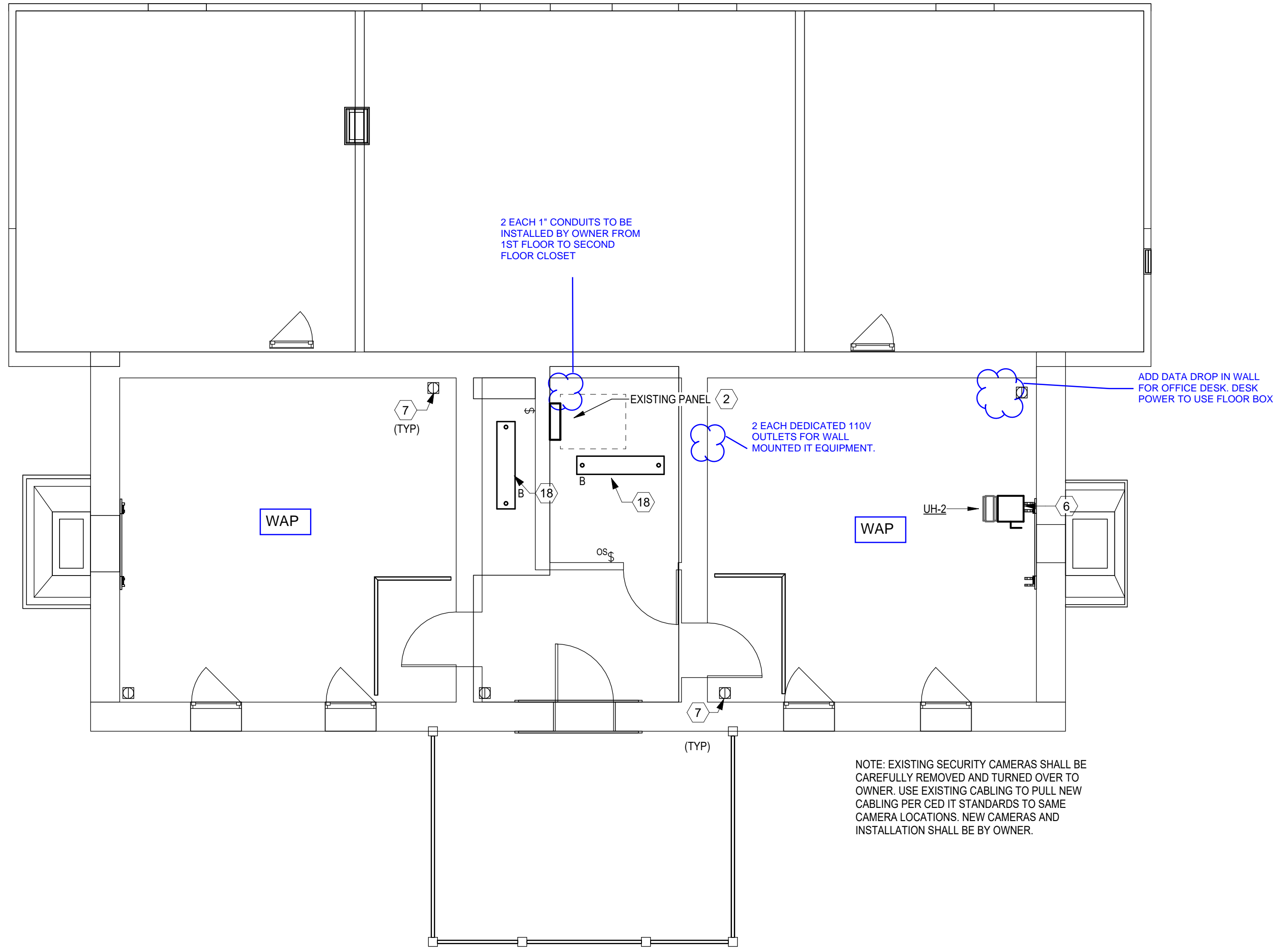

2 Power Plan-02
SCALE: 1/4" = 1'-0"

#	KEYNOTES
1	PROVIDE 125A, 2-POLE DISCONNECT IN NEMA3R ENCLOSURE TO REFEED EXISTING ELECTRICAL PANEL.
2	RELOCATE EXISTING PANEL TO 2ND FLOOR CLOSET. EXTEND FEEDERS FROM NEW EXTERIOR DISCONNECT TO NEW PANEL LOCATION. COORDINATE CONDUIT ROUTING WITH ARCHITECT. INTERCEPT/EXTEND EXISTING TO REMAIN CIRCUITS TO NEW PANEL LOCATION.
4	PROVIDE NEW HUBBELL RF151R DROP IN FLOOR BOX WITH SCREW ON COVER TO REPLACE EXISTING FLOOR BOX. PRESERVE EXISTING CIRCUITING.
5	PROVIDE 80A, 2-POLE FUSED DISCONNECT IN NEMA3R FOR ELECTRICAL SERVICE TO NEW PACU-1. PROVIDE NEW 80A, 2-POLE CIRCUIT BREAKER IN EXISTING PANEL. BRANCH CIRCUIT SHALL BE 3#4, 1#8GND, 1 1/4"C.
6	PROVIDE 30A, 2-POLE DISCONNECT FOR ELECTRICAL SERVICE TO NEW UNIT HEATER. PROVIDE NEW 30A, 2-POLE CIRCUIT BREAKER IN EXISTING PANEL. BRANCH CIRCUIT SHALL BE 3#10, 1#10GND, 3/4"C.
7	PROVIDE NEW HUBBELL RF151R DROP IN FLOOR BOX WITH SCREW ON COVER. CONNECT TO SPARE 20A CIRCUIT IN EXISTING PANEL. MAXIMUM 6 FLOOR BOXES PER CIRCUIT.
8	PROVIDE SURFACE MOUNTED LINEAR LIGHT FIXTURE MODEL NUMBER LITHONIA ZL1D-L48-3000LM-FST-MVOLT-40K. PROVIDE WITH 3000 LUMENS, 4000K COLOR TEMPERATURE, 120V OPERATION AND INTEGRAL BATTERY BACKUP.
18	CIRCUIT TO EXISTING PANEL.
20	PROVIDE 2 SECURITY CAMERA LOCATIONS AT POS STATION. COORDINATE EXACT LOCATION WITH OWNER.



EDMONDSON DESIGN GROUP, LLC.
5200 South Yale, Suite 406
Tulsa, Oklahoma 74135
Tele: 918-576-6700

This document, and the ideas and designs incorporated herein, as an instrument of professional service, is the property of EDMONDSON DESIGN GROUP, LLC, and is not to be used, in whole or in part, for any other project, without the written authorization of EDMONDSON DESIGN GROUP, LLC.

CLIENT

CHEROKEE NATION
CULTURAL AND
ECONOMIC
DEVELOPMENT LLC.

PROJECT

WILL ROGERS
BIRTHPLACE HOME
RESTORATION

CONSULTANTS

ARCHITECTURE & INTERIOR DESIGN

Edmondson Design Group LLC
5200 South Yale Avenue, Suite 406
Tulsa, Oklahoma 74135
T: (918) 576-6700

STRUCTURAL ENGINEER

Snowden Engineering Inc.
8128 South 63rd Street
Tulsa, Oklahoma 74133
T: (918) 252-4557

MECHANICAL, ELECTRICAL, PLUMBING ENGINEER

Phillips + Gomez
15 West 6th Street, Suite 2510
Tulsa, Oklahoma 74119
T: (918) 564-0102

FIRE PROTECTION DESIGN

Western Fire Protection Inc.
8320 South 89th West Ave.
Tulsa, Oklahoma 74131
T: (918) 227-3893

KEY PLAN

SHEET TITLE

POWER PLAN

CONSTRUCTION DOCUMENTS

PROJECT NO: 111-056.23
DRAWN BY: BDI/ROS
CHECKED BY: BDI/ROS
DATE: 04/01/2025

E101
SCALE: 1/4" = 1'-0"

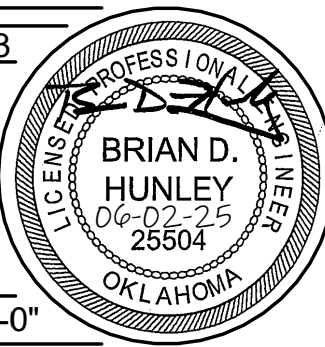

PROJECT
NORTH