



Housing Authority of the Cherokee Nation
1500 Hensley Drive
P.O. Box 1007
Tahlequah, OK 74465-1007
Phone 918-456-5482



Homeowner, Kathy Murray accepts/declines the required specifications for Handicap Assessability, for Housing Program (New Construction or Rehab).

Items Listed:

GRAB BARS AT TOILET:	<u>✓</u> Accept / Decline
GRAB BARS AT TUB/SHOWER:	<u>✓</u> Accept / Decline
HIGH RISE TOILET	<u>✓</u> Accept / Decline
ADA SHOWER W / TRANSFER:	Accept / Decline <u>✓</u>
ENTRY DOORWAY OF 36":	Accept / Decline <u>✓</u>
RAMP:	Accept / Decline <u>✓</u>
WALL HUNG VANITY:	Accept / Decline <u>✓</u>
VISUALLY IMPAIRED (BLIND)	Accept/Decline <u>✓</u>
HEARING IMPAIRED (DEAF)	Accept/Decline <u>✓</u>
OTHER _____	Accept/Decline _____

Homeowners agrees and understands the above and NO other changes will be made after this date.

x Kathy G. Murray 02/27/25
Homeowner: Date:

Rockney Cannon 2/27/25
Inspector: Date:

HOUSING REHAB
SITE EVALUATION

Name: Kathy Murray Address: _____
Phone: _____ County: _____
Directions: _____

(CHECK ALL THAT APPLY TO THE SITE)

☒ Handicap (yes or no)
☒ Existing Certified Septic System/Drainfield
____ Perc Test or Soil Test (attach)
____ New Septic System or Aerobic System (Circle One)
____ Survey (attach)
☒ Plat (attach)
____ Drill Well

Name City Utilities _____ Rural Utilities _____
Electric Company Vertigo Valley Elec How far from Site: on site
Gas Company OK NG How far from Site: on site
RWD Name: NW # 8 How far from Site: on site
____ Environmental Report Requested ____ Environmental Issues, noted below

Notes: needs pad.
Relocate

Attach:

House plans

Cost Estimator:

Rocky Carman

Signature

2/21/20

Date

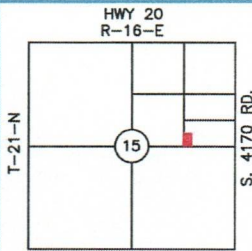

COUNTY: ROGERS

NOTE:
THIS PLAT OF SURVEY MEETS THE OKLAHOMA MINIMUM STANDARDS FOR THE PRACTICE OF LAND SURVEYING AS ADOPTED BY THE OKLAHOMA STATE BOARD OF REGISTRATION FOR PROFESSIONAL ENGINEERS AND LAND SURVEYORS.

BOUNDARY SURVEY PLOT PLAN & AS-BUILT

PREPARED FOR CHEROKEE NATION HOUSING AUTHORITY
PARTICIPANT: KATHY MURRAY
MAILING ADDRESS: 13788 EAST CRESTVIEW DR.,
CLAREMORE, OK 74019
UNIT ADDRESS: SAME AS MAILING
UNIT #13231

BASIS OF BEARINGS:
GEODETIC NORTH
LAT 36°18'01.7"N
LONG 95°35'08.7"W



- LEGEND**
- = SET IRON PIN
W/ CAP LS1316
 - ▲ = SET MAG NAIL
W/ SHINER LS1316
 - = FOUND MONUMENT
 - X— = FENCE
 - PP = POWER POLE
 - WM = WATER METER
 - GM = GAS METER

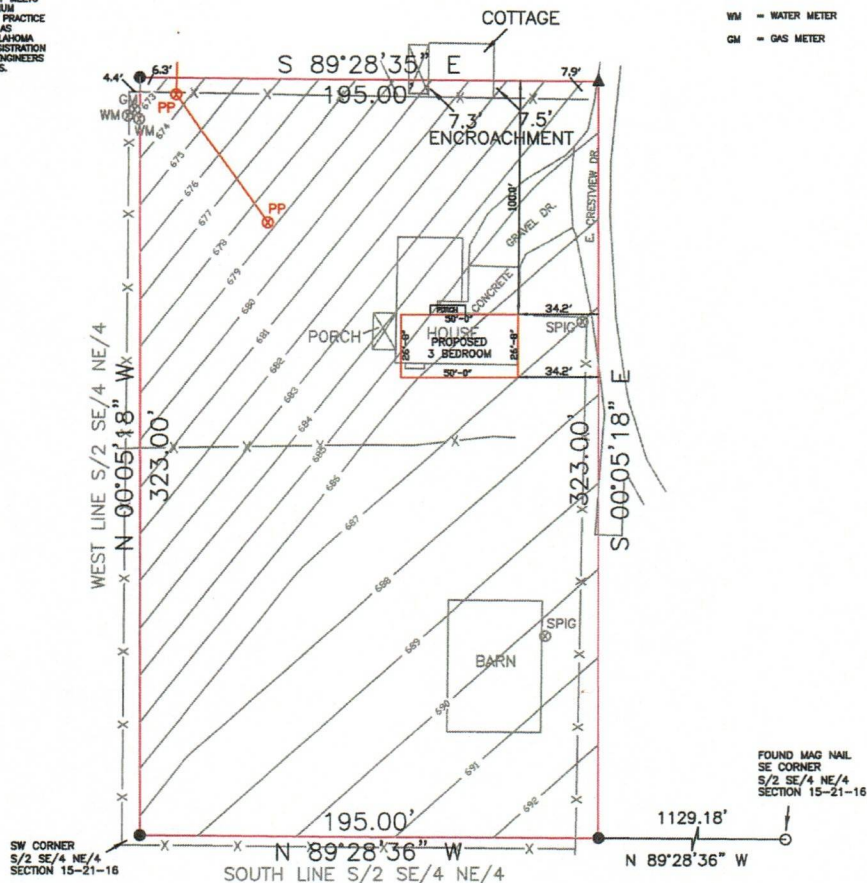

LEGAL DESCRIPTION

The South 323 feet of the West 195 feet of the S/2 SE/4 NE/4 of Section 15, Township 21 North, Range 16 East of the I.B.&M., Rogers County, Oklahoma, containing 1.455 acres, more or less...(Deed)

CERTIFICATE

I, DANIEL S. GOSS, A REGISTERED SURVEYOR BY THE STATE OF OKLAHOMA, DO HEREBY CERTIFY THAT THE ABOVE TRACT HAS BEEN SURVEYED UNDER MY DIRECT SUPERVISION. TO THE BEST OF MY KNOWLEDGE, THE ABOVE PLAT IS AN ACURATE REPRESENTATION OF SAID SURVEY. NO UNDERGROUND UTILITIES WERE LOCATED, AND THERE ARE NO BUILDING ENCROACHMENTS THEREON EXCEPT AS INDICATED.

WITNESS MY HAND AND SEAL THIS 15 DAY OF APRIL 2025

DANIEL S. GOSS P.L.S. NO. 1316, CA NO. 3932 (EXP. 06/30/2026)

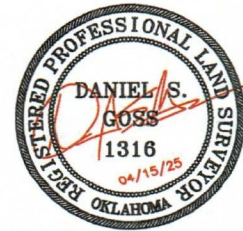

12347 HEYWOOD HILL RD
SAPULPA, OK 74066
PH: (918)371-0096
EMAIL
SURVEY@DGOSS-SURVEY.COM
WEBSITE
DGOSS-SURVEY.COM



Scale: 1" = 60'	DATE: 04/15/2025
MURRAY	DRAWN BY: CJ
JOB # 14540	REVISED:
SITE LAST VISITED: 04/09/2025	