



08.06.2025

Cherokee Nation
Sallisaw Park Improvements
457959 E. 1118 Road
Sallisaw, Oklahoma 74955

ADDENDUM NUMBER 01

By issuance this addendum is made a part of the bidding documents for the referenced project as though originally included therein. Where a portion of the bidding documents is modified or deleted the unaltered portion of the bidding documents shall remain in effect.

ITEM	REFERENCE	CHANGE
------	-----------	--------

CHANGES TO INFORMATIONAL DOCUMENTS

CHANGES TO CIVIL DRAWINGS

AD 1.01	C5.0	Delete drawing C5.0 and add in its place on attached Drawing C5.0, dated August 6, 2025. <i>(Flume Elevation Update)</i>
---------	------	-----------------------------------------------------------------------------------------------------------------------------

END OF ADDENDUM

GENERAL GRADING NOTES:

- CONSTRUCTION SHALL COMPLY WITH ALL APPLICABLE GOVERNING CODES. SITE GRADING SHALL NOT PROCEED UNTIL EROSION CONTROL MEASURES HAVE BEEN INSTALLED, INSPECTED, AND APPROVED BY LOCAL AUTHORITIES.
- ALL BENCHMARKS, CONTROL POINTS, PROPERTY MARKERS, AND RIGHT-OF-WAY MONUMENTS DISTURBED OR DESTROYED SHALL BE RESET UNDER THE SUPERVISION OF A PROFESSIONAL LAND SURVEYOR LICENSED IN THE STATE OF OKLAHOMA. ALL SURVEYING COSTS SHALL BE THE CONTRACTOR'S.
- THE CONTRACTOR SHALL VERIFY UTILITY LOCATIONS BEFORE EXCAVATING.
- TOPSOIL SHALL BE STRIPPED TO A DEPTH WHERE SOIL IS FREE OF ROOTS AND VEGETATION.
- REFERENCE GEOTECHNICAL ENGINEERING REPORT BY PALMERTON & PARRISH, INC.DATED 07/01/2019 FOR COMPLETE PAVING AND SUBGRADE RECOMMENDATIONS. CIVIL ENGINEER WILL NOT INTERPRET SOILS REPORTS OR ACCEPT RESPONSIBILITY FOR ALTERNATIVE METHODS PROPOSED BY THE CONTRACTOR.
- UNDERCUTTING OF SOFT SPOTS AND PLACEMENT OF EARTHWORK IS GOVERNED FIRST BY THE GEOTECHNICAL REPORT. OBSERVATION AND TESTING SHALL BE PERFORMED BY A QUALIFIED GEOTECHNICAL ENGINEER TO VERIFY THAT THE SOFT SPOTS ARE PROPERLY OVEREXCAVATED AND REPLACED OR STABILIZED.
- IF EXCAVATED MATERIAL IS UNSUITABLE FOR COMPACTION, AS DETERMINED BY THE GEOTECHNICAL ENGINEER, THE CONTRACTOR SHALL FURNISH SUITABLE BORROW.
- STRIPPING, PROOFROLLING, SUBGRADE SCARIFICATION, COMPACTION, AND FILL CONSTRUCTION IN THE BUILDING AND PAVING AREAS SHALL BE PERFORMED ACCORDING TO THE GEOTECHNICAL REPORT. EMBANKMENT BENEATH BUILDING PADS OR FOR PAVING SUBGRADE SHALL BE PLACED IN LIFTS NOT EXCEEDING EIGHT (8) INCHES AND COMPACTED TO A MINIMUM OF 98% AND 95% STANDARD PROCTOR DENSITY, RESPECTIVELY, AT OPTIMUM MOISTURE CONTENT UNLESS OTHERWISE SPECIFIED THEREIN. CONTRACTOR SHALL PROVIDE WATER AS REQUIRED TO OBTAIN SPECIFIED COMPACTION.
- EXCAVATE TO INDICATED ELEVATIONS AND DIMENSIONS WITHIN A TOLERANCE OF PLUS OR MINUS 1 INCH. IF APPLICABLE, EXTEND EXCAVATIONS A SUFFICIENT DISTANCE FROM STRUCTURES FOR PLACING AND REMOVING CONCRETE FORMWORK, FOR INSTALLING SERVICES AND OTHER CONSTRUCTION, AND FOR INSPECTIONS.
- PAVING CONTRACTOR IS RESPONSIBLE TO REVIEW ALL FIELD ESTABLISHED GRADES PRIOR TO PLACEMENT OF MATERIALS SO AS TO PROVIDE POSITIVE DRAINAGE IN ALL CASES.
- CONTRACTOR SHALL COORDINATE AND PROVIDE ALL STAKING NECESSARY TO INSTALL CONDUITS SUFFICIENT FOR UTILITY AND IRRIGATION SERVICES WHETHER OR NOT SHOWN ON THE CIVIL ENGINEER'S PLANS.
- GRADES NOT OTHERWISE INDICATED ON THE PLANS SHALL BE UNIFORM LEVELS OR SLOPES BETWEEN POINTS WHERE ELEVATIONS ARE GIVEN, ABRUPT CHANGES IN SLOPE SHALL BE WELL ROUNDED. THE CONTRACTOR IS RESPONSIBLE FOR POSITIVE SITE DRAINAGE.
- CONTRACTOR IS RESPONSIBLE TO MEET AND MATCH NEW PAVEMENT WITH EXISTING ADJACENT PAVEMENT AREAS. THE TRANSITION BETWEEN THIS SITE AND ADJACENT SITES MUST BE SMOOTH AND MONOLITHIC. ALL GRADING MUST MEET AND MATCH GRADES ON ALL SIDES.
- ACCESSIBLE ROUTES AND SIDEWALKS ARE NOT TO EXCEED 5% RUNNING SLOPE (EXCEPT AT RAMPS) AND 2% CROSS. ACCESSIBLE PARKING AND ACCESS AISLES NOT TO EXCEED 2% SLOPE IN ANY DIRECTION. ALL RAMPS SHALL COMPLY WITH THE APPLICABLE ACCESSIBLE DESIGN GUIDELINES.
- ALL CUT OR FILL SLOPES SHALL BE 3H:1V OR FLATTER UNLESS OTHERWISE NOTED.
- LANDSCAPE ISLANDS TO BE FILLED WITH SOIL SUITABLE FOR VEGETATION. THE CONTRACTOR WILL ENSURE THAT NO PONDING WILL OCCUR AT LANDSCAPE ISLANDS. ALL SURFACE WATER MUST DRAIN AROUND THE ISLAND WITH POSITIVE SLOPE. NO WATER SHALL BE TRAPPED.
- CONTRACTOR SHALL MEET AND MATCH TOP OF JUNCTION BOXES/MANHOLES OR CLEANOUTS WITH FINISHED PAVING GRADES. FINAL GRADES OF ABOVE SURFACE UTILITIES NOT IN PAVED AREAS, INCLUDING BUT NOT LIMITED TO JUNCTION BOX/MANHOLE LIDS, WATER METER LIDS, AND SEWER CLEANOUTS, ARE TO BE ADJUSTED BY THE UTILITY CONTRACTOR TO CONFORM TO LANDSCAPING SOD INSTALLATIONS.
- EXISTING DRAINAGE STRUCTURES TO BE INSPECTED AND REPAIRED AS NEEDED. EXISTING PIPES ARE TO BE CLEANED OUT TO REMOVE ALL SILT AND DEBRIS AT THE COMPLETION OF THE PROJECT.
- IF ANY EXISTING STRUCTURES TO REMAIN ARE DAMAGED DURING CONSTRUCTION, IT SHALL BE THE CONTRACTOR'S RESPONSIBILITY TO REPAIR OR REPLACE THE EXISTING STRUCTURE AS NECESSARY.
- ALL STORM PIPE ENTERING CONCRETE STRUCTURES SHALL BE GROUTED TO ENSURE CONNECTION AT STRUCTURE IS WATER TIGHT.
- CONTRACTOR IS RESPONSIBLE FOR TEMPORARY ACCESS ROADS AND SHALL MAINTAIN POSITIVE DRAINAGE AWAY FROM BUILDING AND STRUCTURES FOR ALL GRASSED AND PAVED AREAS OF ENTIRE SITE THROUGHOUT CONSTRUCTION AND AVOID PONDING OR RUTTING. TEMPORARY DEWATERING, INCLUDING PUMPING, MAY BE REQUIRED AND SHALL BE INCLUDED IN THE SCOPE OF WORK.
- UNLESS OTHERWISE INDICATED, ALL DISTURBED SOIL AREAS SHALL RECEIVE FOUR (4) INCHES OF TOPSOIL AND SHALL BE PERMANENTLY STABILIZED WITH SOD.

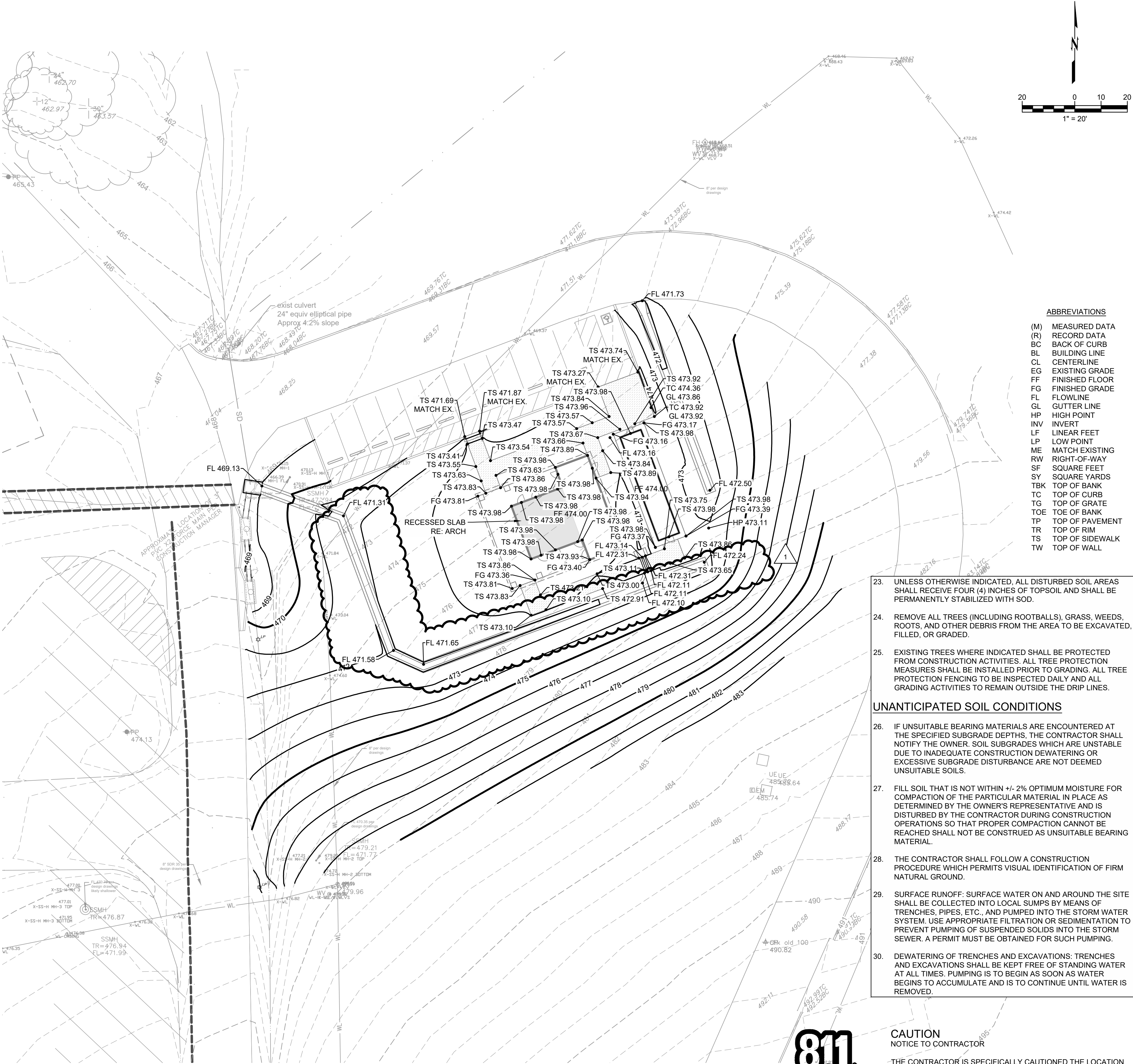

ABBREVIATIONS

- | | |
|-----|-----------------|
| (M) | MEASURED DATA |
| (R) | RECORD DATA |
| BC | BACK OF CURB |
| BL | BUILDING LINE |
| CL | CENTERLINE |
| EG | EXISTING GRADE |
| FF | FINISHED FLOOR |
| FG | FINISHED GRADE |
| FL | FLOWLINE |
| GL | GUTTER LINE |
| HP | HIGH POINT |
| INV | INVERT |
| LP | LOW POINT |
| ME | MATCH EXISTING |
| RW | RIGHT-OF-WAY |
| SF | SQUARE FEET |
| SY | SQUARE YARDS |
| TBK | TOP OF BANK |
| TC | TOP OF CURB |
| TG | TOP OF GRATE |
| TOE | TOE OF BANK |
| TP | TOP OF PAVEMENT |
| TR | TOP OF RIM |
| TS | TOP OF SIDEWALK |
| TW | TOP OF WALL |

- UNLESS OTHERWISE INDICATED, ALL DISTURBED SOIL AREAS SHALL RECEIVE FOUR (4) INCHES OF TOPSOIL AND SHALL BE PERMANENTLY STABILIZED WITH SOD.
- REMOVE ALL TREES (INCLUDING ROOTBALLS), GRASS, WEEDS, ROOTS, AND OTHER DEBRIS FROM THE AREA TO BE EXCAVATED, FILLED, OR GRADED.
- EXISTING TREES WHERE INDICATED SHALL BE PROTECTED FROM CONSTRUCTION ACTIVITIES. ALL TREE PROTECTION MEASURES SHALL BE INSTALLED PRIOR TO GRADING. ALL TREE PROTECTION FENCING TO BE INSPECTED DAILY AND ALL GRADING ACTIVITIES TO REMAIN OUTSIDE THE DRIP LINES.

UNANTICIPATED SOIL CONDITIONS

- IF UNSUITABLE BEARING MATERIALS ARE ENCOUNTERED AT THE SPECIFIED SUBGRADE DEPTHS, THE CONTRACTOR SHALL NOTIFY THE OWNER. SOIL SUBGRADES WHICH ARE UNSTABLE DUE TO INADEQUATE CONSTRUCTION DEWATERING OR EXCESSIVE SUBGRADE DISTURBANCE ARE NOT DEEMED UNSUITABLE SOILS.
- FILL SOIL THAT IS NOT WITHIN +/- 2% OPTIMUM MOISTURE FOR COMPACTION OF THE PARTICULAR MATERIAL IN PLACE AS DETERMINED BY THE OWNER'S REPRESENTATIVE AND IS DISTURBED BY THE CONTRACTOR DURING CONSTRUCTION OPERATIONS SO THAT PROPER COMPACTION CANNOT BE REACHED SHALL NOT BE CONSTRUED AS UNSUITABLE BEARING MATERIAL.
- THE CONTRACTOR SHALL FOLLOW A CONSTRUCTION PROCEDURE WHICH PERMITS VISUAL IDENTIFICATION OF FIRM NATURAL GROUND.
- SURFACE RUNOFF: SURFACE WATER ON AND AROUND THE SITE SHALL BE COLLECTED INTO LOCAL SUMPS BY MEANS OF TRENCHES, PIPES, ETC., AND PUMPED INTO THE STORM WATER SYSTEM. USE APPROPRIATE FILTRATION OR SEDIMENTATION TO PREVENT PUMPING OF SUSPENDED SOLIDS INTO THE STORM SEWER. A PERMIT MUST BE OBTAINED FOR SUCH PUMPING.
- DEWATERING OF TRENCHES AND EXCAVATIONS: TRENCHES AND EXCAVATIONS SHALL BE KEPT FREE OF STANDING WATER AT ALL TIMES. PUMPING IS TO BEGIN AS SOON AS WATER BEGINS TO ACCUMULATE AND IS TO CONTINUE UNTIL WATER IS REMOVED.

CAUTION
NOTICE TO CONTRACTOR

THE CONTRACTOR IS SPECIFICALLY CAUTIONED THE LOCATION AND ELEVATION OF EXISTING UTILITIES AS SHOWN ON THESE PLANS ARE BASED ON RECORDS OF THE VARIOUS UTILITY COMPANIES AND MEASUREMENTS TAKEN IN THE FIELD. THE INFORMATION IS NOT TO BE RELIED ON AS BEING EXACT OR COMPLETE. THE CONTRACTOR MUST CALL THE LOCAL UTILITY LOCATION CENTER AT LEAST 72 HOURS BEFORE ANY EXCAVATION TO REQUEST EXACT FIELD LOCATIONS OF THE UTILITIES.

mgm design group

wallace design collective

wallace design collective, pc
structural-civil-landscape-survey
123 north martin luther king jr. blvd.
tulsa, oklahoma 74103
918.584.5858
oklahoma cal 460
exp: 6-30-27

Cherokee Nation
Salisaw Park Improvements

457959 E. 1118 Road
Salisaw, Oklahoma 74955

REVISIONS

1 08.06.25 ADDENDUM 01



DATE 07.11.25
SHEET GRADING PLAN

C5.0

811
Know what's below.
Call before you dig.