



# HACN HOUSING REHAB SITE DIRECTIONS

**Participant:** Samuel Davis

**Telephone: Home:** (918) 964-1978

**Business:** \_\_\_\_\_

**Mobile:** \_\_\_\_\_

**Address:** 56451 E Hwy 59  
Afton OK 74331

**County:** Ottawa **Year Built:** 1960

**GPS Coordinates:** 36.68229,-94.86840

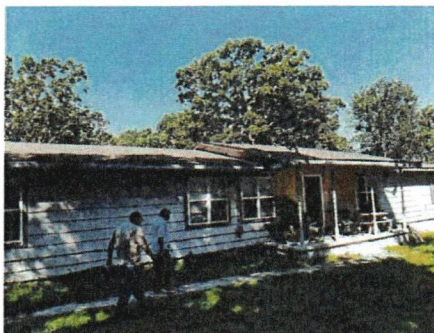

**Directions:** From Cherokee Nation, Follow US-62 to OK-10 N 30 miles, continue straight onto US-59 N, turn left onto S 564 Rd

Michael Knapp

05/14/2025

**Cost Estimator/Inspector**

**Date**



Housing Authority of the Cherokee Nation  
PO Box 1007,  
Tahlequah, Oklahoma 74465-1007  
918-456-5482 | 1-800-837-2869

Description	Quantity	Per
<b>ESTIMATE:</b> Emergency (Housing Authority of the Cherokee Nation)		Claim #11591, Samuel Davis
Approved		

### ROOFPLAN: Roofplan

#### Roof, Roof 2

Roof area: 3,558.07 SF    Squares: 35.6 SQ    Soffit: 585.22 SF  
Eaves: 178.00 LF    Ridge: 61.99 LF

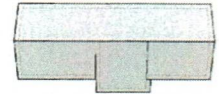

#### SHINGLES

1 Shingles, Composition, 3-Tab, 30 Year - Tear Out	35.60	SQ	_____
2 Shingles, Composition, 3-Tab, 30 Year - Replace Includes 10% waste on material quantity.	35.60 (39.16)	SQ	_____
3 Roof Vent, Static, Box/Turtle, Aluminum - Replace	5	EA	_____
4 Install (5) static vents on backside of roof			
5 Sheathing, Material Only 1/2" Plywood Includes 5% waste on material quantity.	224.00 (235.20)	SF	_____
6 Includes installation			
7 Replace (7) sheets, near flue pipe and off-set			
8 Shingles, Starter Row, Continuous - Replace Includes 10% waste on material quantity.	290.00 (319.00)	LF	_____
9 Ridge Cap Shingles, 3-Tab - Replace Includes 10% waste on material quantity.	87.00 (95.70)	LF	_____

#### UNDERLAYMENTS

10 Felt, Single Layer, 15 lb. - Replace	16.54	SQ	_____
---	-------	----	-------

#### VENTS AND FLASHINGS

11 Drip Edge, Rake, Aluminum, Pre-Finished Color - Tear Out	290.00	LF	_____
12 Drip Edge, Rake, Aluminum, Pre-Finished Color - Replace Includes 5% waste on material quantity.	290.00 (304.50)	LF	_____
13 Step Flashing, Aluminum, Mill Finish - Tear Out	40.00	LF	_____
14 Replace step flashing, both sides of half gable on front of house			
15 Step Flashing, Aluminum, Mill Finish - Replace Includes 5% waste on material quantity.	60.00 (63.00)	LF	_____
16 Vent Cap, Furnace Aluminum, 4" - Tear Out	1	EA	_____
17 Vent Cap, Furnace Aluminum, 4" - Replace	1	EA	_____

#### GUTTERS / DOWNSPOUTS / FASCIA

18 Fascia, Cedar, 1"x6" - Remove	306.04	LF	_____
19 Fascia, Cedar, 1"x6" - Replace Includes 5% waste on material quantity.	306.04 (321.34)	LF	_____
20 Fascia, 6" and Over - Prime & Paint	306.04	LF	_____
21 Soffit, Plywood, 3/8" - Remove	585.22	SF	_____
22 Soffit, Plywood, 3/8" - Replace Includes 5% waste on material quantity.	585.22 (614.48)	SF	_____
23 Soffit - Prime & Paint	585.22	SF	_____

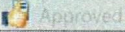

**Housing Authority of the Cherokee Nation**  
PO Box 1007,  
Tahlequah, Oklahoma 74465-1007  
918-456-5482 | 1-800-837-2869

Description	Quantity	Per
<b>ESTIMATE:</b> Emergency (Housing Authority of the Cherokee Nation)		Claim #11591, Samuel Davis
 Approved		

**DEBRIS REMOVAL**

24 Dumpster 10 Yard

1

EA

Total: \_\_\_\_\_

Date: \_\_\_\_\_

Contractor

Signature: \_\_\_\_\_