

Tanner Hernandez #8581  
198

200 Hawkins #8552

GROUP 2

# WEST SILOAM

PART OF THE SOUTH  
TOWNSHIP 20 NORTH, F  
MERIDIAN, DELAWARE

Parent Tract  
Total Acreage  
8.48 Acres ±

EXISTING 30' ROAD EASEMENT



178 Esterline #8560

164 Rippey #8611

1-2018-00284 Book 2100 Pg. 151  
04/08/2018 2:30 am Pg 0148-0155  
Fee: \$15.00 Doc: \$0.00  
Barbara S. Jones - Delaware County Clerk  
State of Delaware

152 Zachry #8426

138 Herion #8543

126 Hammer #8544

116 Beach #8553

102 Deason #8466

88 Forkiller #8585

74 Minard #8392

58 Glass #8407

44 Johnson #8429

30 Blackfox #8580

A PART OF SECT  
DELAWARE COU  
DESCRIBED AS F  
CORNER OF SAIL  
THENCE N01°59'  
TRUN POINT OF  
AND RUNNING 1  
7.70, THENCE S8  
88°45'50" W 191.18  
TO A SUT TRON F  
PIN, THENCE S01  
CONTAINING 6.4  
AND RIGHTS-OF

DIMENSIONS ON  
PARTS THEREOF  
FOUND AT PUN

THE BASIS OF BR  
ZONE (NAD 83)

NO PORTION OF  
"A" OR "AR" AS E  
INSURANCE PRO  
DELAWARE COU  
DATED 8/3/2010

COVENANTS PLI

LOT NO.	A
1	
2	
3	
4	
5	
6	
7	
8	
9	
10	
11	
12	
13	
14	
15	



EXISTING 80

HICKY

LINE	BEARING	DISTANCE
L1	N 01°55'11" W	7.70'
L2	S 80°26'24" W	50.73'
L3	S 01°48'06" E	9.18'

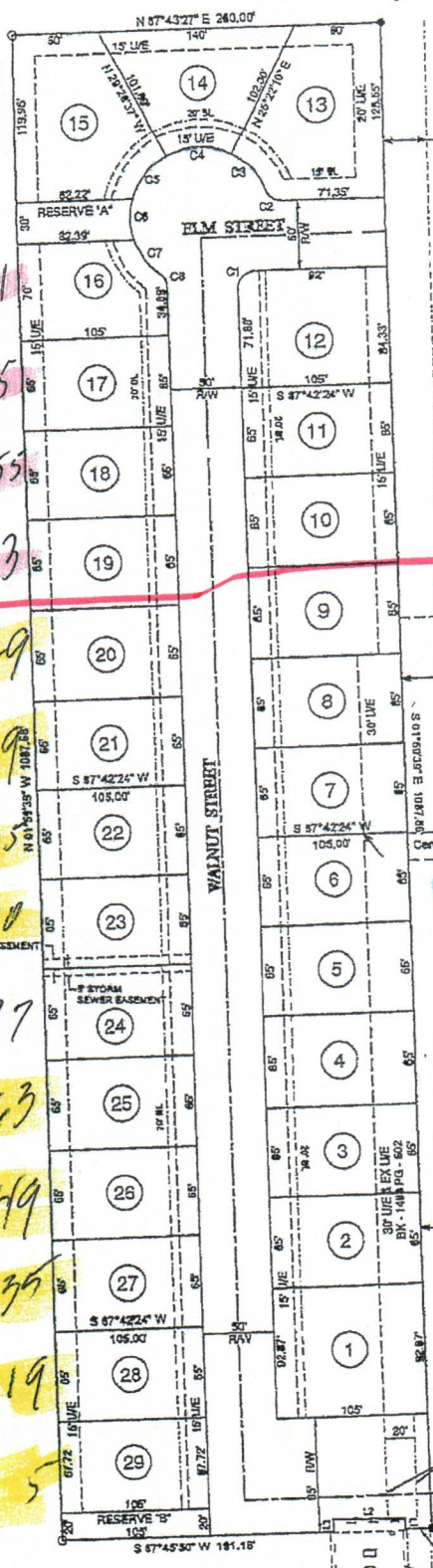

#8563 Carboas, 81

#8537 McKenzie 65

#8461 Dozier, 55

#8542 Daniels 43

#8536 Verette 29

#8534 Agnos 119

#8554 Pickup 105

#8615 Sapp 90

77

#8569 Watkins 63

#8555 Brunner 49

#8602 Whiteley 35

#8462 Erstad 19

#8557 Sabbel 5

1-2018-00284 Book 2100 Pg. 152  
04/08/2018 2:30 am Pg 0148-0155  
Fee: \$15.00 Doc: \$0.00  
Barbara S. Jones - Delaware County Clerk  
State of Delaware

# WorkWrite-Up and Bid Document/By Trade

Alisha Hernandez

Contractor Name:

198 Walnut St Colcord, OK 7-4338

Contractor Signature:

(918) 410-6014

*This document must be signed to be a valid bid.*

PROJECT TYPE: Rehabilitation

Bid Due Date:

Trade	Work Description / Comments	Gen. Spec.	Qty Unit	Item Bid
<b>Appliances</b>				
1	Area: EXTERIOR	Div.# 10.D. 2.D.	1 Ea	<input type="text"/>
Dryer Vent/Replace. Replace existing dryer vent with new louvered dryer vent and ducting.				
Replace dryer vent.				
<b>Carpentry</b>				
2	Area: GARAGE	Div.# 8.C	1 Ea	<input type="text"/>
Garage Vehicle Door/Repair overhead garage vehicle door/See Comments.				
Replace torsion spring.				
3	Area: EXTERIOR	Div.# 8.V	3 Ea	<input type="text"/>
Screen/Aluminum Frame/Replace. Replace existing screen with new screen/Aluminum.				
Replace damaged window screens. Match existing.				
4	Area: EXTERIOR	Div.# 8.B	1 Ea	<input type="text"/>
Storm Door/Aluminum/Bronze-White/Replace. Replace storm/screen door with new aluminum storm door (self storing)/Bronze or White finish.				
Replace rear storm door. Match existing.				



<i>Trade</i>	<i>Work Description / Comments</i>	<i>Gen. Spec.</i>	<i>Qty Unit</i>	<i>Item Bid</i>
<b><u>Carpentry</u></b>				
<b>5</b>	<i>Area:</i> <b>EXTERIOR</b>	<i>Div.#</i> 8.G	2 Ea	
Window/Replace/Vinyl Thermopane/Low-E Replacement window, with Grids, Locks, and Tilt window for cleaning. White Vinyl, American Craftsman Series, or written approved equal. Includes frame, sill, sash, trim, hardware, screen.				
<b>Replace damaged windows. Match existing.</b>				
<b><u>Roofing</u></b>				
<b>6</b>	<i>Area:</i> <b>EXTERIOR</b>	<i>Div.#</i> 7.A.	27 Sq	
Replace Shingles / Install Heritage/30 Yr Warranty, Fiberglass shingles/Use Marlakey/Tamko or approved equal. 30 lb Felt, Painted Style D Drip Edge, Pipe Flashing, Valley Flashing, Step Flashing & Slant Back Attic vents.				
<b>Remove &amp; replace all shingles, felt, drip edge, pipe jacks, flashing &amp; vents. Replace flue caps.</b>				
<p>All construction shall be in accordance with local codes, manufacturers' recommended installation procedures, good quality workmanship practices, General Specifications and Lead-Based Paint requirements when applicable. Conflicts between requirements will be resolved by compliance with the more stringent requirement. Contractor awarded the job will be responsible for conducting safe work practices that comply with OSHA Construction Standards for Asbestos Workers. Asbestos report, where required, will be attached if areas tested are 1% or greater. See attached Asbestos Sampling Report for location and testing of Planned Work Activities.</p>				<b>Total:</b> <div></div>

# Work Write-Up and Bid Document/By Trade

Shannae Rippey

Contractor Name:

164 Walnut St. Colcord, OK 7-4338

Contractor Signature:

(918) 575-1355

*This document must be signed to be a valid bid.*

PROJECT TYPE: Rehabilitation

Bid Due Date:

Trade	Work Description / Comments	Gen. Spec.	Qty Unit	Item Bid
<b>Carpentry</b>				
1	Area: EXTERIOR	Div.# 15.C.	115 LF	<div></div>
Fascia/Cover with Metal-Aluminium min .027 thick Heavy Duty Aluminium with baked on finish. Pop rivet all corners and joints. Rolled stiffener bead .				
Replace damaged fascia at front and left side. Match existing.				
2	Area: EXTERIOR	Div.# 8.G	2 Ea	<div></div>
Window/Replace/Vinyl Thermopane/Low-E Replacement window with Grids,Locks,and Tilt window for cleaning. White Vinyl, American Craftsman Series, or written approved equal. Includes frame, sill, sash, trim, hardware, screen.				
Replace damaged windows at front. Match existing.				
<b>Electrical</b>				
3	Area: EXTERIOR	Div.# 13.D. 6.	1 Ea	<div></div>
Cover Plate/Exterior Outlet. Replace exterior outlet cover plate. Use weather-proof cover.				
Replace exterior outlet cover at front.				
<b>Roofing</b>				



<i>Trade</i>	<i>Work Description / Comments</i>	<i>Gen. Spec.</i>	<i>Qty Unit</i>	<i>Item Bid</i>
<b>Roofing</b>				
<b>4 Area: ROOF</b>		<i>Div.# 7.A.</i>	29 Sq	
Replace Shingles / Install Heritage/30 Yr Warranty, Fiberglass shingles/Use Marlarky/Tamko or approved equal. 30 lb Felt, Painted Style D Drip Edge, Pipe Flashing, Valley Flashing, Step Flashing & Slant Back Attic vents. Remove & replace all shingles, felt, drip edge, flashing, pipe jacks, vents & flue caps.				

All construction shall be in accordance with local codes, manufacturers' recommended

installation procedures, good quality workmanship practices, General Specifications and Lead-Based Paint requirements when applicable. Conflicts between requirements will be resolved by compliance with the more stringent requirement. Contractor awarded the job will be responsible for conducting safe work practices that comply with OSHA Construction Standards for Asbestos Workers. Asbestos report, where required, will be attached if areas tested are 1% or greater. See attached Asbestos Sampling Report for location and testing of Planned Work Activities.

**Total:**

# Work Write-Up and Bid Document/By Trade

Terri Esterline

Contractor Name:

178 Walnut St Colcord, OK 7-4338

Contractor Signature:

(720) 603-7457

*This document must be signed to be a valid bid.*

PROJECT TYPE: Rehabilitation

Bid Due Date:

Trade	Work Description / Comments	Gen. Spec.	Qty Unit	Item Bid
<b>Carpentry</b>				
1	<b>Area: EXTERIOR</b> Fascia/Cover with Metal-Aluminum min .027 thick Heavy Duty Aluminum with baked on finish. Pop rivet all corners and joints. Rolled stiffener bead. <b>Replace damaged metal fascia. At front &amp; garage door casing. Match existing.</b>	Div.# 15.C.	100 LF	<input type="text"/>
2	<b>Area: GARAGE</b> Garage Vehicle Door/Repair overhead garage vehicle door/See Comments. <b>Replace damaged overhead door panels.</b>	Div.# 8.C	2 Ea	<input type="text"/>
3	<b>Area: EXTERIOR</b> Siding/vinyl/Repair. Replace damaged siding with new vinyl Siding. <b>Replace damaged siding. Match existing.</b>	Div.# 15	80 SF	<input type="text"/>
4	<b>Area: EXTERIOR</b> Window/Replace/Vinyl Thermopane/Low-E Replacement window, with Grids, Locks, and Tilt window for cleaning. White Vinyl, American Craftsman Series, or written approved equal. Includes frame, sill, sash, trim, hardware, screen. <b>Replace damaged windows. Match existing.</b>	Div.# 8.G	4 Ea	<input type="text"/>

## Roofing



<i>Trade</i>	<i>Work Description / Comments</i>	<i>Gen. Spec.</i>	<i>Qty Unit</i>	<i>Item Bid</i>
<b>Roofing</b>				
<b>5</b>	<b>Area: ROOF</b>	<b>Div.# 7.A.</b>	<b>34 Sq</b>	
	Replace Shingles / Install Heritage/30 Yr Warranty, Fiberglass shingles/Use Marlakey/Tamko or approved equal. 30 lb Felt, Painted Style D Drip Edge, Pipe Flashing, Valley Flashing, Step Flashing & Slant Back Attic vents.			
	Remove & replace all shingles, felt, drip edge, pipe jacks, flashing & vents. Replace all flue caps.			

All construction shall be in accordance with local codes, manufacturers' recommended installation procedures, good quality workmanship practices, General Specifications and Lead-Based Paint requirements when applicable. Conflicts between requirements will be resolved by compliance with the more stringent requirement. Contractor awarded the job will be responsible for conducting safe work practices that comply with OSHA Construction Standards for Asbestos Workers. Asbestos report, where required, will be attached if areas tested are 1% or greater. See attached Asbestos Sampling Report for location and testing of Planned Work Activities.

**Total:**

# Work Write-Up and Bid Document/By Trade

Stacey Conteras

Contractor Name:

181 Walnut St Colcord, OK 7-4338

Contractor Signature:

(918) 575-6071

PROJECT TYPE: Rehabilitation

Bid Due Date:

This document must be signed to be a valid bid.

Trade	Work Description / Comments	Gen. Spec.	Qty Unit	Item Bid
<b>Carpentry</b>				
1	Area: EXTERIOR Fascia/Cover with Metal-Aluminum min .027 thick Heavy Duty Aluminum with baked on finish. Pop rivet all corners and joints. Rolled stiffener bead. Replace damaged metal fascia At right & rear of home. Match existing.	Div.# 15.C.	100 LF	
2	Area: EXTERIOR Screen/Aluminum Frame/Replace. Replace existing screen with new screen/Aluminum. Replace damaged window screen.	Div.# 8.V	1 Ea	
3	Area: EXTERIOR Siding/vinyl/Replace/Repair. Replace damaged siding with new vinyl Siding. Replace damaged siding. Match existing.	Div.# 15	130 SF	
4	Area: EXTERIOR Window/Replace/Vinyl Thermopane/Low-E Replacement window, with Grids,Locks,and Tilt window for cleaning. White Vinyl, American Craftsman Series, or written approved equal. Includes frame, sill, sash, trim, hardware, screen. Replace damaged windows. Match existing.	Div.# 8.G	2 Ea	

**HVAC**



<i>Trade</i>	<i>Work Description / Comments</i>	<i>Gen. Spec.</i>	<i>Qty Unit</i>	<i>Item Bid</i>
<b>HVAC</b>				
<b>5</b>	<i>Area: HVAC</i>	<i>Div.# 12.A.</i>	1 Ea	
Install new window unit A/C (See comments for BTU and voltage sizing).				
Replace window A/C. Match existing.				
<b>Roofing</b>				
<b>6</b>	<i>Area: ROOF</i>	<i>Div.# 7.A.</i>	28 Sq	
Replace Shingles / Install Heritage/30 Yr Warranty, Fiberglass shingles/Use Marlarky/Tamko or approved equal. 30 lb Felt, Painted Style D Drip Edge, Pipe Flashing, Valley Flashing, Step Flashing & Slant Back Attic vents.				
Remove & replace all shingles, felt, flashing, drip edge, pipe jacks & vents. Replace all flue caps.				
<p>All construction shall be in accordance with local codes, manufacturers' recommended installation procedures, good quality workmanship practices, General Specifications and Lead-Based Paint requirements when applicable. Conflicts between requirements will be resolved by compliance with the more stringent requirement. Contractor awarded the job will be responsible for conducting safe work practices that comply with OSHA Construction Standards for Asbestos Workers. Asbestos report, where required, will be attached if areas tested are 1% or greater. See attached Asbestos Sampling Report for location and testing of Planned Work Activities.</p>				<b>Total:</b> <div></div>

# WorkWrite-Up and Bid Document/By Trade

**Jimmy Hawkins**

Contractor Name:

200 Walnut St Colcord, OK 7-4338

Contractor Signature:

(918) 314-9995

*This document must be signed to be a valid bid.*

PROJECT TYPE: Rehabilitation

Bid Due Date:

Trade	Work Description / Comments	Gen. Spec.	Qty Unit	Item Bid
<b>Carpentry</b>				
1	Area: EXTERIOR	Div.# 15.C.	35 LF	
Fascia/Cover with Metal-Aluminum min .027 thick Heavy Duty Aluminum with baked on finish. Pop rivet all corners and joints. Rolled stiffener bead .				
Replace damaged metal fascia. Match existing.				
2	Area: EXTERIOR	Div.# 8.V	3 Ea	
Screen/Aluminum Frame/Replace. Replace existing screen with new screen/Aluminum.				
Replace damaged window screens.				
3	Area: EXTERIOR	Div.# 15	130 SF	
Siding/Vinyl/Replace/Repair. Replace damaged siding with new vinyl Siding.				
Replace damaged siding. Match existing.				

## Roofing



Trade	Work Description / Comments	Gen. Spec.	Qty Unit	Item Bid
<b>Roofing</b>				
<b>4</b>	<b>Area: ROOF</b>	Div.# 7.A.	29 Sq	
Replace Shingles / Install Heritage/30 Yr Warranty, Fiberglass shingles/Use Marlarkey/Tamko or approved equal. 30 lb Felt, Painted Style D Drip Edge, Pipe Flashing, Valley Flashing, Step Flashing & Slant Back Attic vents.				
<b>Remove &amp; replace all shingles, felt, drip edge, flashing, pipe jacks &amp; vents. Replace all flue caps.</b>				

All construction shall be in accordance with local codes, manufacturers' recommended installation procedures, good quality workmanship practices, General Specifications and Lead-Based Paint requirements when applicable. Conflicts between requirements will be resolved by compliance with the more stringent requirement. Contractor awarded the job will be responsible for conducting safe work practices that comply with OSHA Construction Standards for Asbestos Workers. Asbestos report, where required, will be attached if areas tested are 1% or greater. See attached Asbestos Sampling Report for location and testing of Planned Work Activities.

**Total:**

# WorkWrite-Up and Bid Document/By Trade

Zachry Benjamin

Contractor Name:

152 Walnut St Colcord, OK 7-4338

Contractor Signature:

(479) 228-9710

PROJECT TYPE: Rehabilitation

Bid Due Date:

*This document must be signed to be a valid bid.*

Trade	Work Description / Comments	Gen. Spec.	Qty Unit	Item Bid
<b>Carpentry</b>				
1	Area: EXTERIOR	Div. # 8. V	1 Ea	<input type="text"/>
Screen/Aluminum Frame/Replace. Replace existing screen with new screen/Aluminum.				
Replace damaged window screen.				
2	Area: EXTERIOR	Div. # 15	260 SF	<input type="text"/>
Siding/Vinyl/Replace/Repair. Replace damaged siding with new vinyl Siding.				
Replace damaged siding at front & left side, Match existing.				
3	Area: EXTERIOR	Div. # 8. G	1 Ea	<input type="text"/>
Window/Replace/Vinyl Thermopane/Low-E Replacement window, with Grids, Locks, and Tilt window for cleaning. White Vinyl, American Craftsman Series, or written approved equal. Includes frame, sill, sash, trim, hardware, screen.				
Replace window. Match existing.				
<b>Roofing</b>				



Trade	Work Description / Comments	Gen. Spec.	Qty Unit	Item Bid
<b>Roofing</b>				
<b>4 Area: ROOF</b>		Div.# 7.A.	31 Sq	
Replace Shingles / Install Heritage/30 Yr Warranty, Fiberglass shingles/Use Marlarky/Tamko or approved equal. 30 lb Felt, Painted Style D Drip Edge, Pipe Flashing, Valley Flashing, Step Flashing & Slant Back Attic vents. Remove & replace all shingles, felt, drip edge, pipe jacks, vents, flue caps & flashing.				

All construction shall be in accordance with local codes, manufacturers' recommended installation procedures, good quality workmanship practices, General Specifications and Lead-Based Paint requirements when applicable. Conflicts between requirements will be resolved by compliance with the more stringent requirement. Contractor awarded the job will be responsible for conducting safe work practices that comply with OSHA Construction Standards for Asbestos Workers. Asbestos report, where required, will be attached if areas tested are 1% or greater. See attached Asbestos Sampling Report for location and testing of Planned Work Activities.

**Total:**

# Work Write-Up and Bid Document/By Trade

Vance Daniels

Contractor Name:

143 Walnut St Colcord, OK 7-4338

Contractor Signature:

(918) 868-4611

*This document must be signed to be a valid bid.*

PROJECT TYPE: Rehabilitation

Bid Due Date:

Trade	Work Description / Comments	Gen. Spec.	Qty Unit	Item Bid
<b>Carpentry</b>				
1	Area: EXTERIOR	Div.# 15.C.	110 LF	<input type="text"/>
Fascia/Cover with Metal-Aluminum min .027 thick Heavy Duty Aluminum with baked on finish. Pop rivet all corners and joints. Rolled stiffener bead.				
Replace damaged metal fascia on right & rear of home. Match existing.				
2	Area: EXTERIOR	Div.# 15	120 SF	<input type="text"/>
Siding/vinyl/Replace/Repair. Replace damaged siding with new vinyl Siding.				
Replace damaged siding. Match existing.				
3	Area: EXTERIOR	Div.# 8.G	3 Ea	<input type="text"/>
Window/Replace/Vinyl Thermopane/Low-E Replacement window,with Grids,Locks,and Tilt window for cleaning. White Vinyl, American Craftsman Series, or written approved equal. Includes frame, sill, sash, trim, hardware, screen.				
Replace damaged windows. Match existing.				

**Roofing**



Trade	Work Description / Comments	Gen. Spec.	Qty Unit	Item Bid
<b>Roofing</b>				
4	Area: ROOF	Div.# 7.A.	30 Sq	
Replace Shingles / Install Heritage/30 Yr Warranty, Fiberglass shingles/Use Marlarkey/Tamko or approved equal. 30 lb Felt, Painted Style D Drip Edge, Pipe Flashing, Valley Flashing, Step Flashing & Slant Back Attic vents.				
Remove & replace all shingles, felt, drip edge, flashing, pipe jacks & vents. Replace all flue caps.				

**Site Work**

5	Area: EXTERIOR	Div.# 2.M	30 LF	
Fence/Replace/Repair/Install. See comments				
Repair Wood fence. Remove nails & secure with screws.				

<p>All construction shall be in accordance with local codes, manufacturers' recommended installation procedures, good quality workmanship practices, General Specifications and Lead-Based Paint requirements when applicable. Conflicts between requirements will be resolved by compliance with the more stringent requirement. Contractor awarded the job will be responsible for conducting safe work practices that comply with OSHA Construction Standards for Asbestos Workers. Asbestos report, where required, will be attached if areas tested are 1% or greater. See attached Asbestos Sampling Report for location and testing of Planned Work Activities.</p>				
<b>Total:</b>				

# Work Write-Up and Bid Document/By Trade

Susan McKenzie

Contractor Name:

165 Walnut St Colcord, OK 7-4338

(918) 797-4531

Contractor Signature:

PROJECT TYPE: Rehabilitation

Bid Due Date:

This document must be signed to be a valid bid.

Trade	Work Description / Comments	Gen. Spec.	Qty Unit	Item Bid
<b>Carpentry</b>				
1	Area: EXTERIOR	Div. # 15.C.	100 LF	
Fascia/Cover with Metal-Aluminum min .027 thick Heavy Duty Aluminum with baked on finish. Pop rivet all corners and joints. Rolled stiffener bead .				
Replace damaged metal fascia at right & rear of home. Match existing.				
2	Area: EXTERIOR	Div. # 8.B	1 Ea	
Storm Door/Aluminum/white finish/ heavy duty Replace. Replace storm/screen door with new aluminum storm door (self storing)/white finish.Including all hardware.				
Replace rear storm door. Match existing.				
3	Area: EXTERIOR	Div. # 8.G	3 Ea	
Window/Replace/Vinyl Thermopanel/Low-E Replacement window,with Grids,Locks,and Tilt window for cleaning. White Vinyl, American Craftsman Series, or written approved equal. Includes frame, sill, sash, trim, hardware, screen.				
Replace damaged windows. Match existing.				
<b>Roofing</b>				



Trade	Work Description / Comments	Gen. Spec.	Qty Unit	Item Bid
<b>Roofing</b>				
<b>4</b>	<b>Area: ROOF</b>	<b>Div.# 7.A.</b>	<b>30 Sq</b>	
Replace Shingles / Install Heritage/30 Yr Warranty, Fiberglass shingles/Use Marlarkey/Tamko or approved equal. 30 lb Felt, Painted Style D Drip Edge, Pipe Flashing, Valley Flashing, Step Flashing & Slant Back Attic vents. Remove & replace all shingles, felt, drip edge, flashing, pipe jacks & vents. Replace flue caps.				

All construction shall be in accordance with local codes, manufacturers' recommended installation procedures, good quality workmanship practices, General Specifications and Lead-Based Paint requirements when applicable. Conflicts between requirements will be resolved by compliance with the more stringent requirement. Contractor awarded the job will be responsible for conducting safe work practices that comply with OSHA Construction Standards for Asbestos Workers. Asbestos report, where required, will be attached if areas tested are 1% or greater. See attached Asbestos Sampling Report for location and testing of Planned Work Activities.

**Total:**

# WorkWrite-Up and Bid Document/By Trade

Dwight Dozier

155 Walnut St Colcord, OK 7-4338

(479) 427-0666

Contractor Name:

Contractor Signature:

*This document must be signed to be a valid bid.*

PROJECT TYPE: Rehabilitation

Bid Due Date:

Trade	Work Description / Comments	Gen. Spec.	Qty Unit	Item Bid
<b>Carpentry</b>				
1 Area: EXTERIOR	Fascia/Cover with Metal-Aluminum min .027 thick Heavy Duty Aluminum with baked on finish. Pop rivet all corners and joints. Rolled stiffener bead . Replace all damaged fascia. Match existing.	Div.# 15.C.	45 LF	
2 Area: EXTERIOR	Screen/Aluminum Frame/Replace. Replace existing screen with new screen/Aluminum. Replace damaged window screen. Match existing.	Div.# 8.V	1 Ea	
3 Area: EXTERIOR	Window/Replace/Vinyl Thermopane/Low-E Replacement window, with Grids, Locks, and Tilt window for cleaning. White Vinyl, American Craftsman Series, or written approved equal. Includes frame, sill, sash, trim, hardware, screen. Replace damaged windows. Match existing.	Div.# 8.G	2 Ea	

## Paint & Finish



Trade	Work Description / Comments	Gen. Spec.	Qty Unit	Item Bid
<b>Paint &amp; Finish</b>				
<b>4</b>	<b>Area: EXTERIOR</b> Window/Paint Exterior Side/Two Coats. Paint exterior side of window, include sash and brick mold/Two coats. <b>Paint shutters on right side of home.</b>	Div.# 9.N.4	2 Ea	
<b>Roofing</b>				
<b>5</b>	<b>Area: ROOF</b> Replace Shingles / Install Heritage/30 Yr Warranty, Fiberglass shingles/Use Marlarky/Tamko or approved equal. 30 lb Felt, Painted Style D Drip Edge, Pipe Flashing, Valley Flashing, Step Flashing & Slant Back Attic vents. <b>Remove &amp; replace all shingles, felt, drip edge, flashing, vents &amp; pipe jacks. Replace flue caps.</b>	Div.# 7.A.	29 Sq	
<b>Total:</b>				

All construction shall be in accordance with local codes, manufacturers' recommended installation procedures, good quality workmanship practices, General Specifications and Lead-Based Paint requirements when applicable. Conflicts between requirements will be resolved by compliance with the more stringent requirement. Contractor awarded the job will be responsible for conducting safe work practices that comply with OSHA Construction Standards for Asbestos Workers. Asbestos report, where required, will be attached if areas tested are 1% or greater. See attached Asbestos Sampling Report for location and testing of Planned Work Activities.