



Housing Authority of the Cherokee Nation
1500 Hensley Drive
P.O. Box 1007
Tahlequah, OK 74465-1007
Phone 918-456-5482



Homeowner, #12465 _____ accepts/declines the required specifications for Handicap Assessability, for Housing Program (New Construction or Rehab).

Items Listed:

GRAB BARS AT TOILET: ✓ Accept / Decline _____

GRAB BARS AT TUB/SHOWER: ✓ Accept / Decline _____

HIGH RISE TOILET ✓ Accept / Decline _____

ADA SHOWER W / TRANSFER: ✓ Accept / Decline _____

ENTRY DOORWAY OF 36": ✓ Accept / Decline _____

RAMP: ✓ Accept / Decline _____

WALL HUNG VANITY: ✓ Accept / Decline _____

VISUALLY IMPAIRED (BLIND) _____ Accept/Decline ✓

HEARING IMPAIRED (DEAF) _____ Accept/Decline ✓

OTHER _____ Accept/Decline _____

Homeowners agrees and understands the above and NO other changes will be made after this date

1/15/24

ate:

ate:

HOUSING REHAB
SITE EVALUATION

Name: #12465 Address: 325 NE Katherine Ave
Bartlesville OK 74006
Phone: (918) 332-0222 County: Washington
Directions: _____

(CHECK ALL THAT APPLY TO THE SITE)

☒ Handicap (yes or no)
☒ Existing Certified Septic System/Drainfield
____ Perc Test or Soil Test (attach)
____ New Septic System or Aerobic System (Circle One)
____ Survey (attach)
____ Plat (attach)
____ Drill Well

Name City Utilities Bartlesville Rural Utilities _____
Electric Company PSD How far from Site: _____
Gas Company ONG How far from Site _____
RWD Name: _____ How far from Site _____
____ Environmental Report Requested ____ Environmental Issues, noted below

Notes: No place to move to
Has animals

POD

Attach:

House plans

Cost Estimator: Rodney D. Cannon 8/15/2024
Signature Date

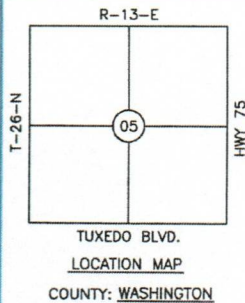

BOUNDARY SURVEY PLOT PLAN & AS-BUILT

PREPARED FOR CHEROKEE NATION HOUSING AUTHORITY
PARTICIPANT: DAVID RAIN
MAILING ADDRESS: 325 NE KATHERINE AVE, BARTLESVILLE, OK
74006
UNIT ADDRESS: SAME AS MAILING
UNIT #12465

BASIS OF BEARINGS:
GEODETIC NORTH
LAT 36°45'41.9"N
LONG 95°56'20.8"W

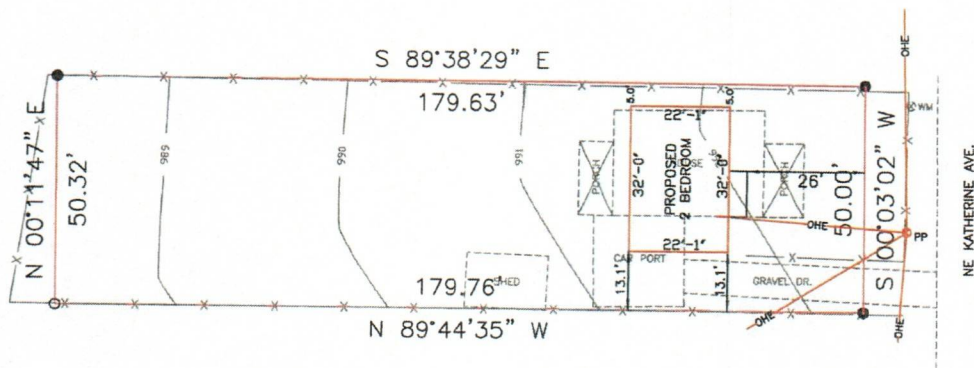
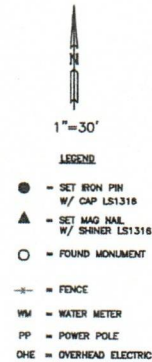

NOTE:
THIS PLAT OF SURVEY MEETS
THE OKLAHOMA MINIMUM
STANDARDS FOR THE PRACTICE
OF LAND SURVEYING AS
ADOPTED BY THE OKLAHOMA
STATE BOARD OF REGISTRATION
FOR PROFESSIONAL ENGINEERS
AND LAND SURVEYORS.

LEGAL DESCRIPTION

Lot Six (6), Block Two (2), Tuxedo Park Addition, Bartlesville, Washington County, OK....(Bk. 968 Pg. 1852)

CERTIFICATE

I, DANIEL S. GOSS, A REGISTERED SURVEYOR BY THE STATE OF OKLAHOMA, DO HEREBY CERTIFY THAT THE ABOVE TRACT HAS BEEN SURVEYED UNDER MY DIRECT SUPERVISION, TO THE BEST OF MY KNOWLEDGE, THE ABOVE PLAT IS AN ACURATE REPRESENTATION OF SAID SURVEY. NO UNDERGROUND UTILITIES WERE LOCATED, AND THERE ARE NO BUILDING ENCRACHMENTS THEREON EXCEPT AS INDICATED.

WITNESS MY HAND AND SEAL THIS 08 DAY OF MARCH, 2024

DANIEL S. GOSS P.L.S. NO. 1316, CA NO. 3932 (EXP. 06/30/2024)

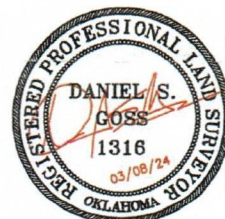

D. GOSS & ASSOCIATES
12347 HEYWOOD HILL RD.
SAPULPA, OK 74066
TEL 918/371-0096
EMAIL SURVEY@DGOSS-SURVEY.COM
WEBSITE DGOSS-SURVEY.COM

Scale: 1"= 30'	DATE: 03/08/2024
RAIN	DRAWN BY: CJ
JOB # 14302	REVISED:
SITE LAST VISTED: 03/07/2024	