

HACN HOUSING REHAB SITE DIRECTIONS

Name: #12282

Telephone: (479)806-5894

Address: 475397 E. 1050 Rd.
Muldrow, OK 74948

County: Sequoyah Year Built: 1995

GPS Coordinates: 35.493510 , -94.559660 Drive Time: 1 hr 15 mins



Directions: From Cherokee Nation, Head northeast on US-62 / S Muskogee Ave toward S Huckleberry Cir 0.6 miles. at the traffic circle, take the first exit onto State Hwy 82 14.2 miles. turn left onto S Blue Top Rd 8.6 miles. continue onto S 4600 Rd / Old US Hwy 17 1.3 miles. slight right onto S 4610 Rd / N4610 Rd 3.2 miles. turn left onto E 991 Rd/Seminole Ave 1.2 miles. turn right onto S 4610 Rd/ S 4620 Rd 5.5 miles. turn left onto E 1040 Rd 1.4 miles. Continue onto OK-101 E 9.4 miles. turn right onto S 4720 Rd/N4704 Rd 1 mile. turn left onto E 1040 Rd 2 miles. turn right onto OK-64B S 1 mile. turn left onto E 1050 Rd.1.4 miles. turn left onto PineTree Rd. it will be the 2nd house on the left.

Jarrod Proctor

8-5-24

Cost Estimator/Inspector

Date

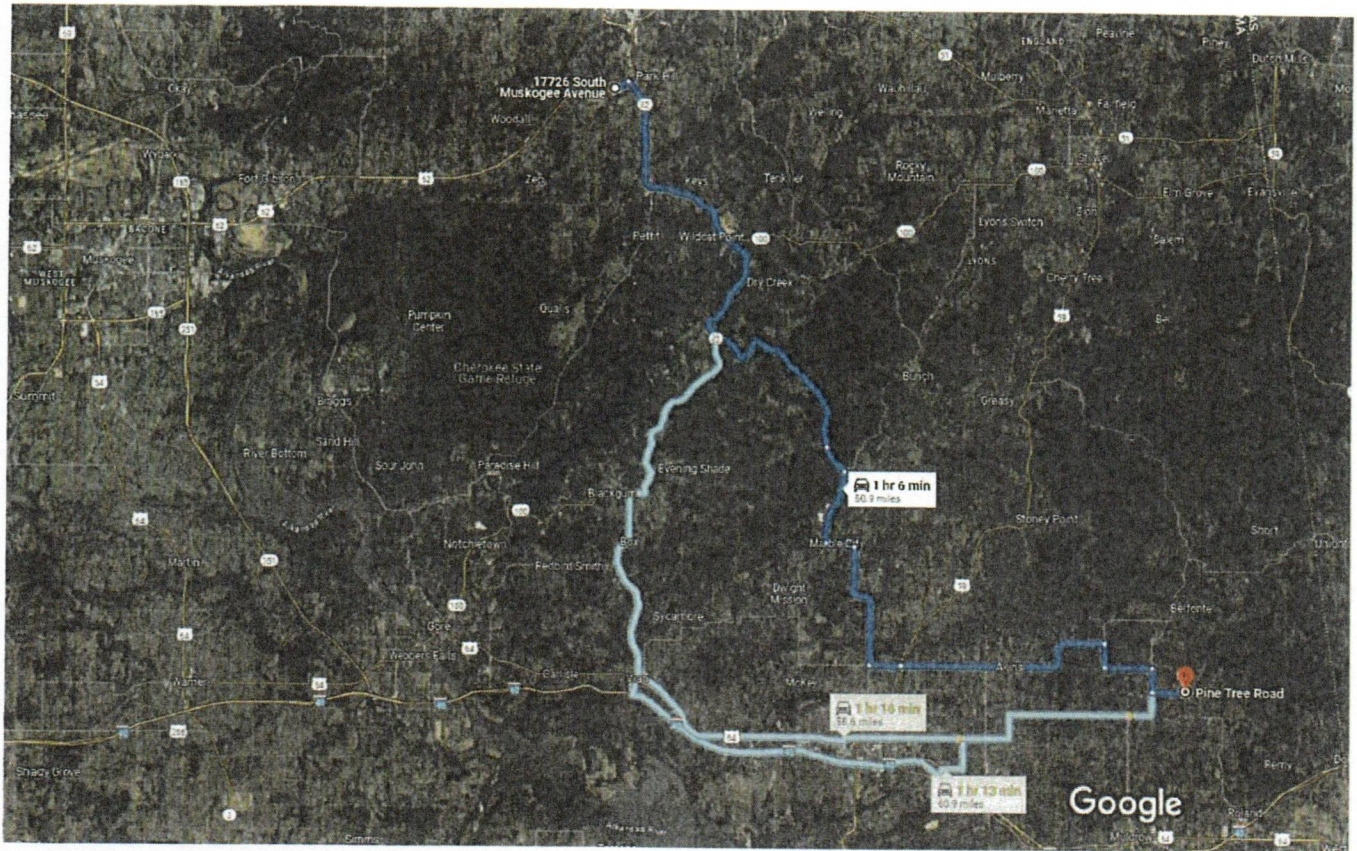

Imagery ©2024 TerraMetrics, Map data ©2024 Google 2 mi

17726 S Muskogee Ave
Tahlequah, OK 74464

Take State Hwy 82, S Blue Top Rd, S 4620 Rd and OK-101 E to S 4720 Rd/N4704 Rd in Sequoyah County

- 57 min (45.4 mi)
- ↑ 1. Head northeast on US-62/S Muskogee Ave toward S Huckleberry Cir
- 0.6 mi
- ↻ 2. At the traffic circle, take the 1st exit onto State Hwy 82
- 14.2 mi
- ↶ 3. Turn left onto S Blue Top Rd
- 8.6 mi
- ↑ 4. Continue onto S 4600 Rd/N4600 Rd/Old US Hwy 17
- 1.3 mi

- ↗ 5. Slight right onto S 4610 Rd/N4610 Rd
 ⓘ Continue to follow S 4610 Rd
 3.2 mi
- ↶ 6. Turn left onto E 991 Rd/Seminole Ave
 ⓘ Continue to follow Seminole Ave
 1.2 mi
- ↘ 7. Turn right onto S 4610 Rd/S 4620 Rd
 ⓘ Continue to follow S 4620 Rd
 5.5 mi
- ↶ 8. Turn left onto E 1040 Rd
 1.4 mi
- ↑ 9. Continue onto OK-101 E
 9.4 mi

Take E 1040 Rd to OK-64B S

- ↘ 10. Turn right onto S 4720 Rd/N4704 Rd
 5 min (3.0 mi)
- ↶ 11. Turn left onto E 1040 Rd
 1.0 mi
- 2.0 mi

Take E 1050 Rd to Pine Tree Rd

- ↘ 12. Turn right onto OK-64B S
 3 min (2.4 mi)
- ↶ 13. Turn left onto E 1050 Rd
 1.0 mi
- 1.4 mi
- ↶ 14. Turn left onto Pine Tree Rd
 ⓘ Destination will be on the left
 49 sec (423 ft)

Pine Tree Rd