

Site #3

* Aerobic System

Mayes County

76 SE 581 Trail
Locust Grove, OK 74352

918-864-0652 mr

Legal Description:

Lots, part of 2 and 3-4 Block F Lakeside Cabin Sites, subdivision in Mayes County, OK

Survey submitted, shows 1.0018 acres, m/l; lender will partial release.

Directions to Site:

Locust Grove, at Walmart market, you will head west at the Stop light onto Alternate 412 out of town for 6.2 miles, there will be a dirt road turn off on your left side, the road sign says SE 581 TRL, you go up the dirt road and it is the first driveway to the right, white single wide trailer, at the end of the driveway there is a mailbox stating our address twice.

Electric---NEO, 918-256-6405
Water---Mayes County RWD #2
Electric/water on site, current residence.
Do not need access/utility easements.
Platted street.

Current resident, ~~applicant will remove existing mobile~~. Wants HACN to Demo
Explained extra cost JT

N36°10'45.3" W095°15'15.1"

Unit address: 76 SE 581 Trail, Locust Grove, OK 74352

Unit #: 75447

3 bedroom

Eligible for single close.

GABLE ROOF

SITE INFORMATION

Name of Re...ent

Maves
County

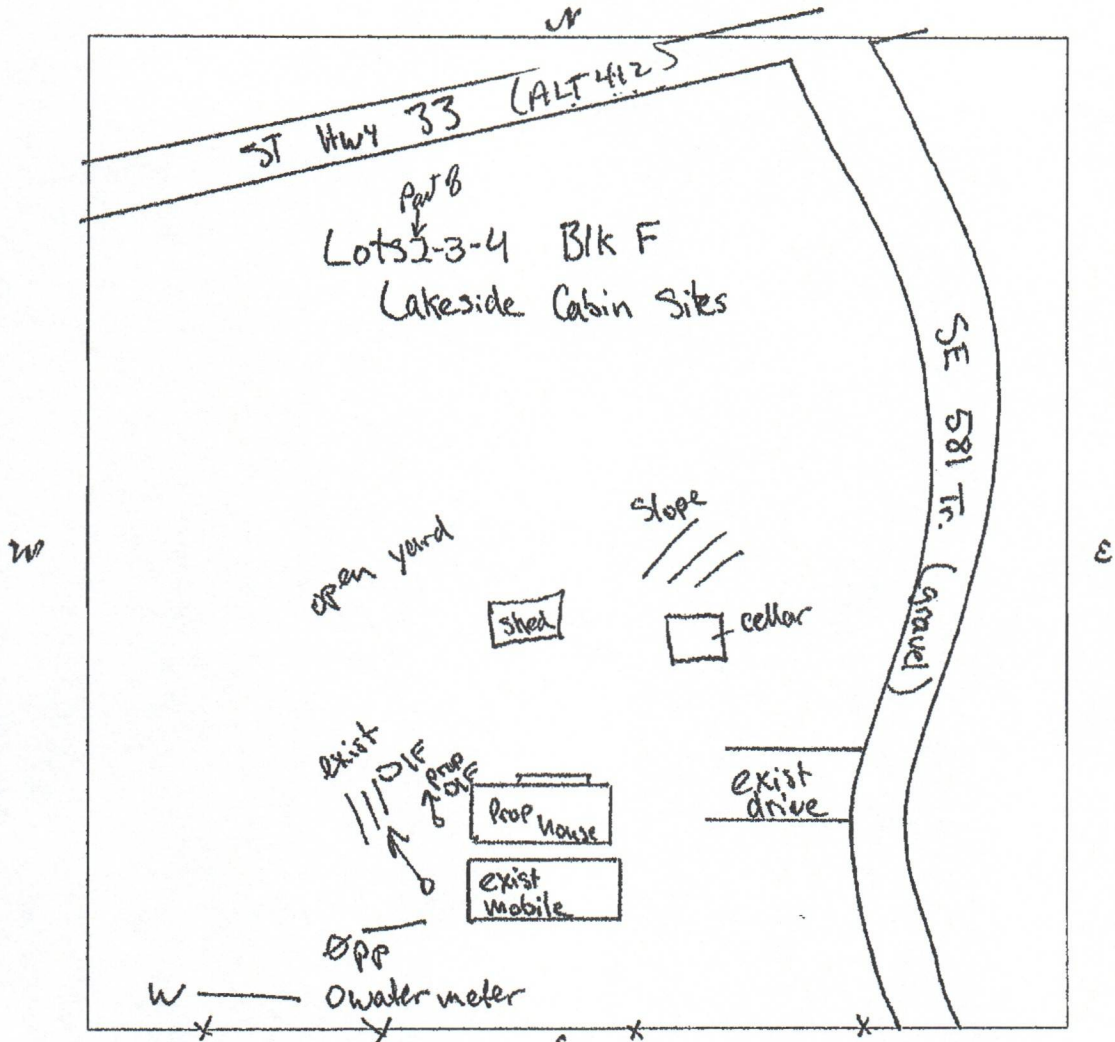

Access to site from: county , state _____, private _____ road; asphalt _____

gravel , none _____. Access Easement needed n/a, Utility Easement needed n/a

Electric on site, septic/sewer need new Aerobic, waterline on site, existing well n/a

GPS Coordinates: Long N 36° 10' 45.3" Lat W 095° 15' 15.1"

Single Close: Yes No Existing Structure Maintained
(circle one) (circle one)

Notes: Existing mobile. Currently living, existing utilities.
Need new septic. legal description/survey by Green Country Surveying
dated 3/12/23
~~App. Will remove mobile once construction timeline can be established~~

Inspected by:

Quinton Johnston CW
Print name & initial

2-7-24
Date

X

LEGEND	
1	ADJACENT PROPERTY
2	ADJACENT ROAD
3	ADJACENT TRACT
4	ADJACENT TRACT
5	ADJACENT TRACT
6	ADJACENT TRACT
7	ADJACENT TRACT
8	ADJACENT TRACT
9	ADJACENT TRACT
10	ADJACENT TRACT
11	ADJACENT TRACT
12	ADJACENT TRACT
13	ADJACENT TRACT
14	ADJACENT TRACT
15	ADJACENT TRACT
16	ADJACENT TRACT
17	ADJACENT TRACT
18	ADJACENT TRACT
19	ADJACENT TRACT
20	ADJACENT TRACT
21	ADJACENT TRACT
22	ADJACENT TRACT
23	ADJACENT TRACT
24	ADJACENT TRACT
25	ADJACENT TRACT
26	ADJACENT TRACT
27	ADJACENT TRACT
28	ADJACENT TRACT
29	ADJACENT TRACT
30	ADJACENT TRACT
31	ADJACENT TRACT
32	ADJACENT TRACT
33	ADJACENT TRACT
34	ADJACENT TRACT
35	ADJACENT TRACT
36	ADJACENT TRACT
37	ADJACENT TRACT
38	ADJACENT TRACT
39	ADJACENT TRACT
40	ADJACENT TRACT
41	ADJACENT TRACT
42	ADJACENT TRACT
43	ADJACENT TRACT
44	ADJACENT TRACT
45	ADJACENT TRACT
46	ADJACENT TRACT
47	ADJACENT TRACT
48	ADJACENT TRACT
49	ADJACENT TRACT
50	ADJACENT TRACT
51	ADJACENT TRACT
52	ADJACENT TRACT
53	ADJACENT TRACT
54	ADJACENT TRACT
55	ADJACENT TRACT
56	ADJACENT TRACT
57	ADJACENT TRACT
58	ADJACENT TRACT
59	ADJACENT TRACT
60	ADJACENT TRACT
61	ADJACENT TRACT
62	ADJACENT TRACT
63	ADJACENT TRACT
64	ADJACENT TRACT
65	ADJACENT TRACT
66	ADJACENT TRACT
67	ADJACENT TRACT
68	ADJACENT TRACT
69	ADJACENT TRACT
70	ADJACENT TRACT
71	ADJACENT TRACT
72	ADJACENT TRACT
73	ADJACENT TRACT
74	ADJACENT TRACT
75	ADJACENT TRACT
76	ADJACENT TRACT
77	ADJACENT TRACT
78	ADJACENT TRACT
79	ADJACENT TRACT
80	ADJACENT TRACT
81	ADJACENT TRACT
82	ADJACENT TRACT
83	ADJACENT TRACT
84	ADJACENT TRACT
85	ADJACENT TRACT
86	ADJACENT TRACT
87	ADJACENT TRACT
88	ADJACENT TRACT
89	ADJACENT TRACT
90	ADJACENT TRACT
91	ADJACENT TRACT
92	ADJACENT TRACT
93	ADJACENT TRACT
94	ADJACENT TRACT
95	ADJACENT TRACT
96	ADJACENT TRACT
97	ADJACENT TRACT
98	ADJACENT TRACT
99	ADJACENT TRACT
100	ADJACENT TRACT

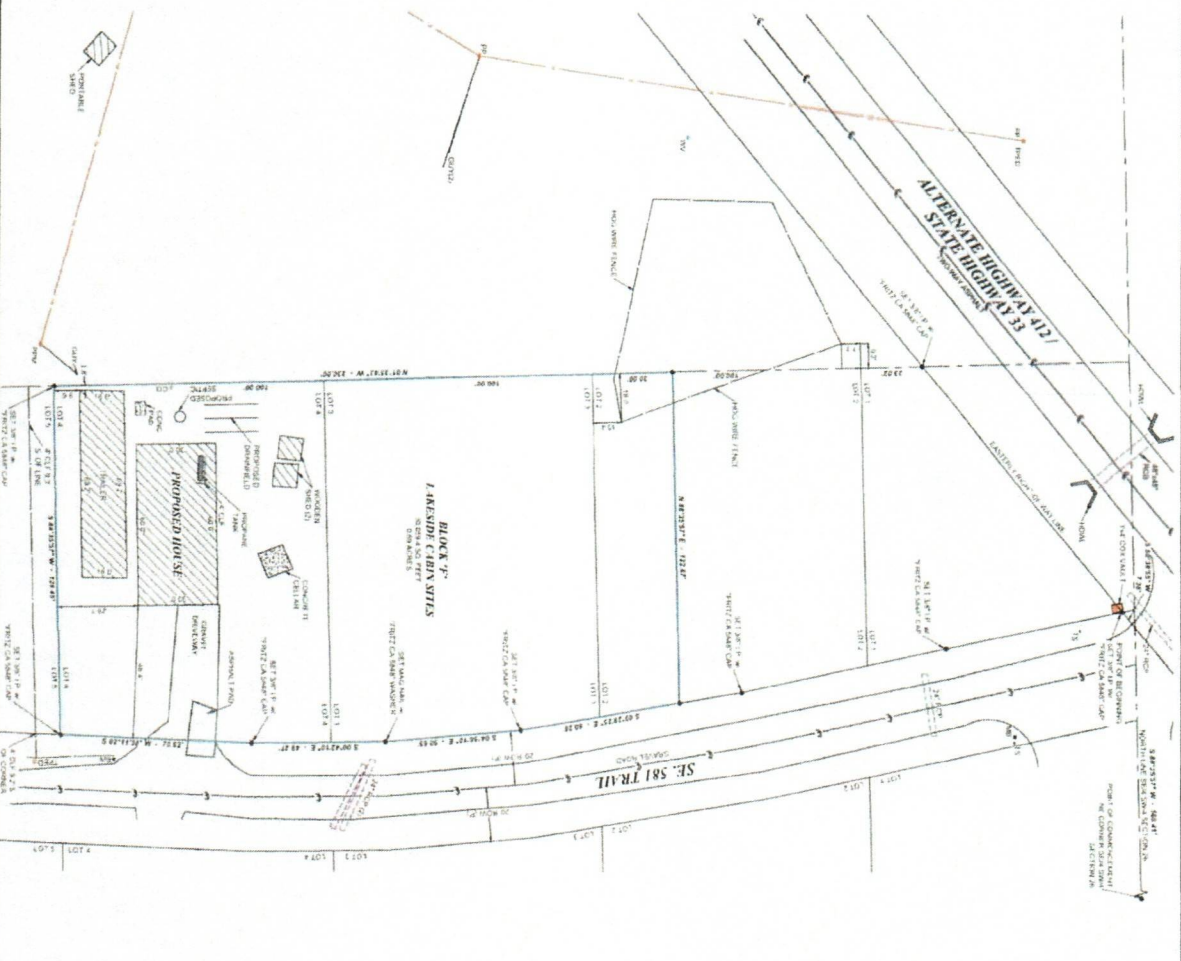

PARENT TRACT LEGAL DESCRIPTION, AS PROVIDED, BK. 144, P. 113

SECTION 25, T. 19 N., R. 18 E., S. 31 OF LOT 2, LOT 3 & 4, BLOCK 'F', LAWRENCE CABIN SITES, PLAT OF SURVEY UNIT #75447, IN THE COUNTY OF CLATSOP, STATE OF OREGON.

SECTION 25, T. 19 N., R. 18 E., S. 31 OF LOT 2, LOT 3 & 4, BLOCK 'F', LAWRENCE CABIN SITES, PLAT OF SURVEY UNIT #75447

CHEATERS OR SWINDERS

THE UNDERSIGNED PROFESSIONAL LAND SURVEYOR, ADRIAN G. BROWN, HAS BEEN HONORARILY APPOINTED BY THE CLATSOP COUNTY BOARD OF COUNTY COMMISSIONERS TO CONDUCT THIS SURVEY. THE UNDERSIGNED HAS REVIEWED THE ORIGINAL RECORDS OF THE CLATSOP COUNTY BOARD OF COUNTY COMMISSIONERS AND HAS FOUND THAT THE ORIGINAL RECORDS ARE CORRECT AND COMPLETE. THE UNDERSIGNED HAS ALSO REVIEWED THE ORIGINAL RECORDS OF THE CLATSOP COUNTY BOARD OF COUNTY COMMISSIONERS AND HAS FOUND THAT THE ORIGINAL RECORDS ARE CORRECT AND COMPLETE.

ADRIAN G. BROWN
 LAND SURVEYOR
 1000 N. 10TH ST., SEASIDE, OREGON 97138
 (503) 738-1111

PLAT OF SURVEY UNIT #75447

SECTION 25, T. 19 N., R. 18 E., S. 31 OF LOT 2, LOT 3 & 4, BLOCK 'F', LAWRENCE CABIN SITES, PLAT OF SURVEY UNIT #75447, IN THE COUNTY OF CLATSOP, STATE OF OREGON.

PREPARED BY: ADRIAN G. BROWN, LAND SURVEYOR
 DATE: 10/15/2014