

Mayes County

Site #4

258 SE 508 Ln
Salina, OK 74365
918-803-9269
918-373-7979

Legal Description:

The E2 S2 SW4 NE4 SE4 Section 19 T21N R21E, Mayes County, OK

Directions to Site:

From Salina, drive 4 miles East, turn right onto dirt road marked So. 508 Lane, follow dirt road until fork, take middle path marked 258 SE 508 Lane.

Electric---NEO, 918-256-6405
Water---Mayes Co. RWD #9, 918-434-5000
Electric/water on site, current residence.
Need access easement, 20', North of site.
County road for 15 years.

$N36^{\circ}16'58.0''$ $W095^{\circ}05'53.8''$ / 36.28278, -95.09828

Unit address: 258 SE 508 Ln, Salina, OK 74365

Unit #: 75440

3 bedroom

Not eligible for single close.

GABLE ROOF

SITE INFORMATION

Site 4

Name of Re~~ve~~nt
(Harvey Dorman)

Ma~~ne~~s
County

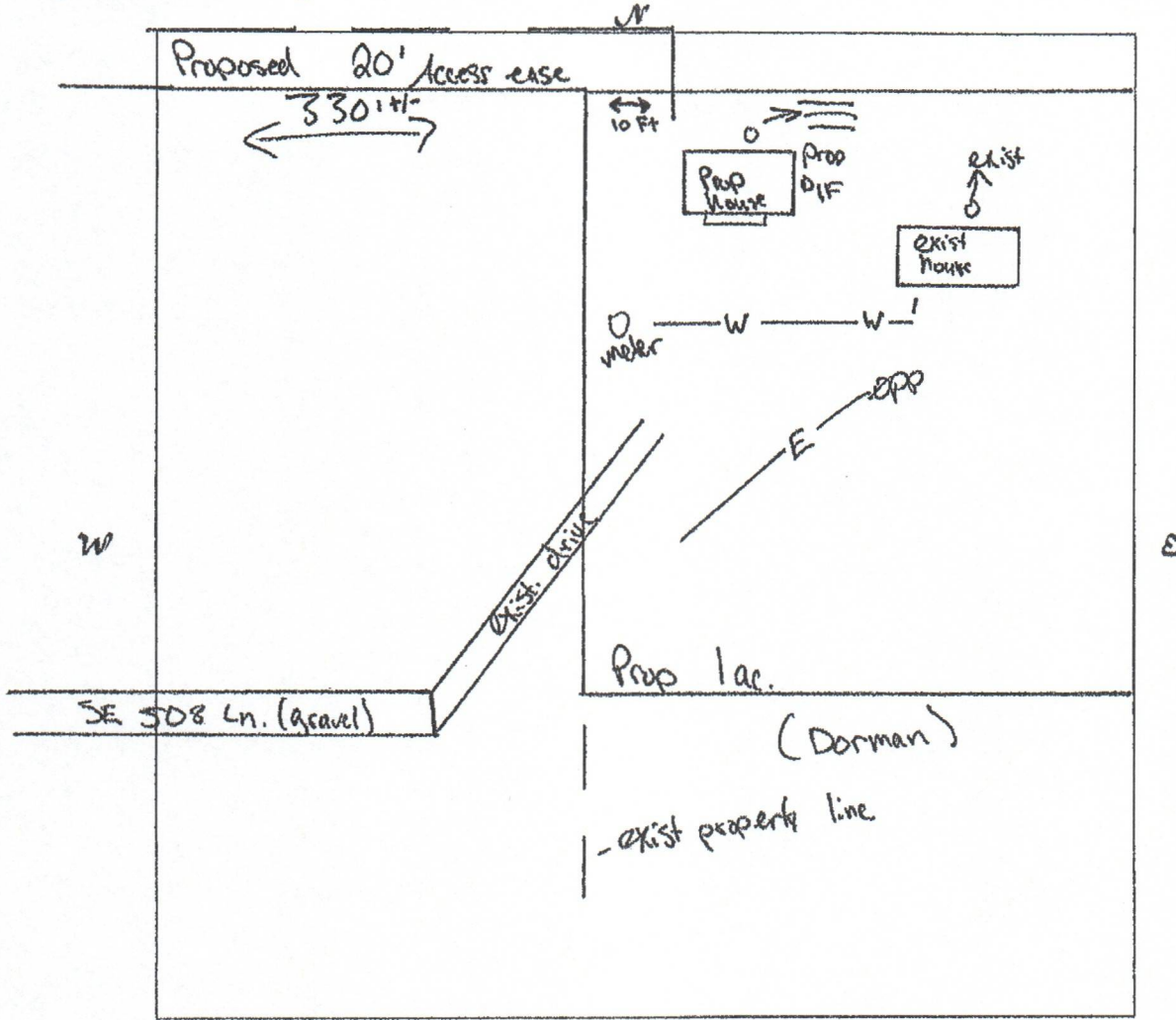

Access to site from: county , state _____, private _____ road; asphalt _____, gravel , none _____. Access Easement needed , Utility Easement needed n/a.

Electric on site, septic/sewer need, waterline on site, existing well n/a

GPS Coordinates: Long N 36° 16' 58.0" Lat W 095° 05' 53.8"

Single Close: Yes No Existing Structure/Maintained (circle one)

Notes: Prop. 1 ac tract in NW corner of existing 2.5 tract. Will use existing drive, but need access easement 330' +/- across south side of Harvey Dorman property - Bk 672, Pg 639 to prop 1 ac. Currently living in existing stick frame home.

GPS: 36.282778, -95.098278

Inspected by: Quinten Johnson et 2/19/24
Print name & initial Date

✓

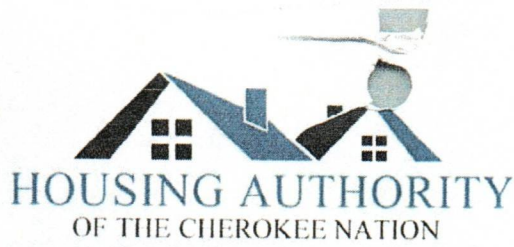

Housing Authority of the Cherokee Nation
1500 Hensley Drive
P.O. Box 1007
Tahlequah, OK 74465-1007

Phone 918-456-5482
Toll Free 800-837-2869

1/3/24
CB

(THIS FORM IS FURNISHED IN ORDER TO OBTAIN THE REQUIRED UTILITY COMPANY INFORMATION THAT WILL FURNISH THE SERVICES FOR YOUR SITE. YOU MAY COMPLETE, SUBMIT AND OUR OFFICE WILL CONTACT THE COMPANY OR YOU MAY TAKE IT TO THE COMPANY, THEY COMPLETE AND SIGN THE FORM WHICH IS FASTER)

UTILITY COMPANY INFORMATION FORM

Site # 4
Name of Recipient

Mayes
County

Electric Company

Northeast Oklahoma Electric Cooperative
Name

Current Services, Residence
fees, if available.

P.O. Box 948
Address

Vinita, OK 74301
Address

(918) 256-6405
Phone/Fax/Contact, etc..

Signature, Utility Co. Representative
(if applicable)

Water Company (if applicable)

Mayes County Rural Water District #9
Name

Current Services, Residence
fees, if available

3134 E. 523 Rd.
Address

Salina, OK 74365
Address

(918) 434-5000
Phone/Fax/Contact, etc..

Signature, Utility Co. Representative
(if applicable)

NOTES: _____

LAND DEVELOPMENT STAFF TO CONTACT TO SUBMIT THE INFORMATION OR QUESTIONS:

David Igert
C-918-525-2952
O-918-456-5482
F-918-458-5018
david.igert@haen.org

Carolyn Bilby
O-918-456-5482
F-918-458-5018
carolyn.bilby@haen.org

Quinton Johnston
C-918-506-7555
O-918-456-5482
F-918-458-5108
quinton.johnston@haen.org



