



Housing Authority of the Cherokee Nation  
 1500 Hensley Drive  
 P.O. Box 1007  
 Tahlequah, OK 74465-1007  
 Phone 918-456-5482



Homeowner #12465 \_\_\_\_\_ accepts/declines the required specifications for Handicap Assessment, for Housing Program (New Construction or Rehab).

Items Listed:

GRAB BARS AT TOILET:  Accept / Decline \_\_\_\_\_

GRAB BARS AT TUB/SHOWER:  Accept / Decline \_\_\_\_\_

HIGH-RISE TOILET  Accept / Decline \_\_\_\_\_

ADA SHOWER W / TRANSFER:  Accept / Decline \_\_\_\_\_

ENTRY DOORWAY OF 36":  Accept / Decline \_\_\_\_\_

RAMP:  Accept / Decline \_\_\_\_\_

WALL HUNG VANITY:  Accept / Decline \_\_\_\_\_

VISUALLY IMPAIRED (BLIND) \_\_\_\_\_ Accept/Decline

HEARING IMPAIRED (DEAF) \_\_\_\_\_ Accept/Decline

OTHER \_\_\_\_\_ Accept/Decline \_\_\_\_\_

Homeowners agrees and understands the above and NO other changes will be made after this date.

X David Rain 8/15/24  
 Homeowner: \_\_\_\_\_ Date: \_\_\_\_\_

Inspector: \_\_\_\_\_ Date: \_\_\_\_\_

HOUSING REHAB  
SITE EVALUATION

Name: #12465 Address: 325 NE Katherine Ave  
Barthesville OK 74006  
Phone: (918) 332-0222 County: Washington  
Directions: \_\_\_\_\_  
\_\_\_\_\_  
\_\_\_\_\_

(CHECK ALL THAT APPLY TO THE SITE)

- Handicap (yes or no)  
 Existing Certified Septic System/Drainfield  
 Perc Test or Soil Test (attach)  
 New Septic System or Aerobic System (Circle One)  
 Survey (attach)  
 Plat (attach)  
 Drill Well

Name City Utilities Barthesville Rural Utilities \_\_\_\_\_  
Electric Company PSD How far from Site: \_\_\_\_\_  
Gas Company DWG How far from Site \_\_\_\_\_  
RWD Name: \_\_\_\_\_ How far from Site \_\_\_\_\_  
 Environmental Report Requested  Environmental Issues, noted below

Notes: No place to move to  
Has animals  
\_\_\_\_\_  
\_\_\_\_\_

POD

Attach:

House plans

Cost Estimator: Rocky D. Cannon 8/15/2024  
Signature Date

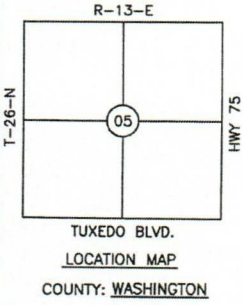

# BOUNDARY SURVEY PLOT PLAN & AS-BUILT

PREPARED FOR CHEROKEE NATION HOUSING AUTHORITY  
PARTICIPANT: DAVID RAIN  
MAILING ADDRESS: 325 NE KATHERINE AVE, BARTLESVILLE, OK  
74006  
UNIT ADDRESS: SAME AS MAILING  
UNIT #12465

BASIS OF BEARINGS:  
GEODETIC NORTH  
LAT 36°45'41.9"N  
LONG 95°56'20.8"W

- 1" = 30'

LEGEND

  - - SET IRON PIN W/ CAP LS1316
  - ▲ - SET MAG NAIL W/ SHINER LS1316
  - - FOUND MONUMENT
  - - - - - FENCE
  - WM - WATER METER
  - PP - POWER POLE
  - OHE - OVERHEAD ELECTRIC

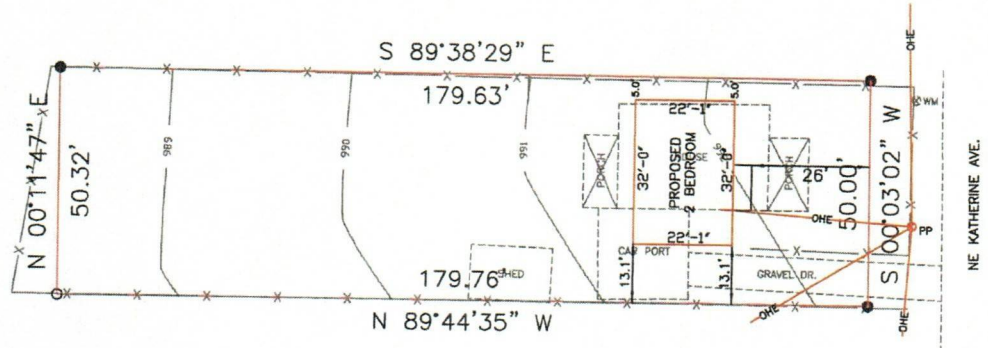

**NOTE:**  
THIS PLAT OF SURVEY MEETS THE OKLAHOMA MINIMUM STANDARDS FOR THE PRACTICE OF LAND SURVEYING AS ADOPTED BY THE OKLAHOMA STATE BOARD OF REGISTRATION FOR PROFESSIONAL ENGINEERS AND LAND SURVEYORS.

### LEGAL DESCRIPTION

Lot Six (6), Block Two (2), Tuxedo Park Addition, Bartlesville, Washington County, OK....(Bk. 968 Pg. 1852)

### CERTIFICATE

I, DANIEL S. GOSS, A REGISTERED SURVEYOR BY THE STATE OF OKLAHOMA, DO HEREBY CERTIFY THAT THE ABOVE TRACT HAS BEEN SURVEYED UNDER MY DIRECT SUPERVISION, TO THE BEST OF MY KNOWLEDGE, THE ABOVE PLAT IS AN ACURATE REPRESENTATION OF SAID SURVEY, NO UNDERGROUND UTILITIES WERE LOCATED, AND THERE ARE NO BUILDING ENCROACHMENTS THEREON EXCEPT AS INDICATED.

WITNESS MY HAND AND SEAL THIS 08 DAY OF MARCH, 2024

DANIEL S. GOSS P.L.S. NO. 1316, CA NO. 3932 (EXP. 06/30/2024)

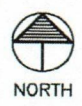
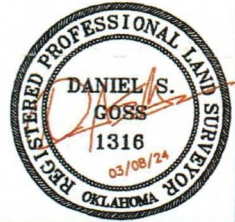

**D. GOSS & ASSOCIATES**  
12347 HEYWOOD HILL RD.  
SAPULPA, OK 74066  
TEL 918371-0096  
EMAIL SURVEY@DGOSS-SURVEY.COM  
WEBSITE DGOSS-SURVEY.COM

Scale: 1" = 30'	DATE: 03/08/2024
	DRAWN BY: CJ
JOB # 14302	REVISED:
SITE LAST VISTED: 03/07/2024	