



Housing Authority of the Cherokee Nation
1500 Hensley Drive
P.O. Box 1007
Tahlequah, OK 74465-1007
Phone 918-456-5482



Homeowner: #11325 _____ accepts/declines the required specifications for Handicap Assessability, for Housing Program (New Construction or Rehab).

Items Listed:

- | | | |
|---------------------------|----------------------|-------------------------------------|
| GRAB BARS AT TOILET: | ___ Accept / Decline | <input checked="" type="checkbox"/> |
| GRAB BARS AT TUB/SHOWER: | ___ Accept / Decline | <input checked="" type="checkbox"/> |
| HIGH RISE TOILET | ___ Accept / Decline | <input checked="" type="checkbox"/> |
| ADA SHOWER W / TRANSFER: | ___ Accept / Decline | <input checked="" type="checkbox"/> |
| ENTRY DOORWAY OF 36": | ___ Accept / Decline | <input checked="" type="checkbox"/> |
| RAMP: | ___ Accept / Decline | <input checked="" type="checkbox"/> |
| WALL HUNG VANITY: | ___ Accept / Decline | <input checked="" type="checkbox"/> |
| VISUALLY IMPAIRED (BLIND) | ___ Accept/Decline | <input checked="" type="checkbox"/> |
| HEARING IMPAIRED (DEAF) | ___ Accept/Decline | <input checked="" type="checkbox"/> |
| OTHER _____ | ___ Accept/Decline | <input checked="" type="checkbox"/> |

Homeowners agrees and understands the above and NO other changes will be made after this date.

Homeowner: _____ Date: 4/30/2024
Robney M Cannon _____ Date: 4/30/2024
Inspector: _____

BOUNDARY SURVEY AS-BUILT SURVEY

PREPARED FOR CHEROKEE NATION HOUSING REHAB
PARTICIPANT: LINDSAY GREEN
ADDRESS: 4901 E. HASKELL PL., TULSA, OK. 74115
UNIT #11325



- LEGEND**
- OHE - OVERHEAD ELECTRIC
 - PP - POWER POLE
 - - SET IRON PIN W/ CAP LS1316
 - - FOUND MONUMENT
 - X- - FENCE

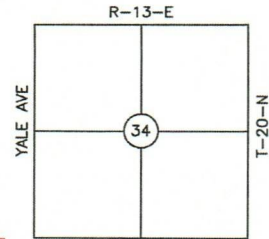

E ADMIRAL PL

LOCATION MAP

COUNTY: TULSA

BASIS OF BEARINGS:
GEODETIC NORTH

LAT 35°58'00.9"N
LONG 94°51'27.8"W

YALE AVE.

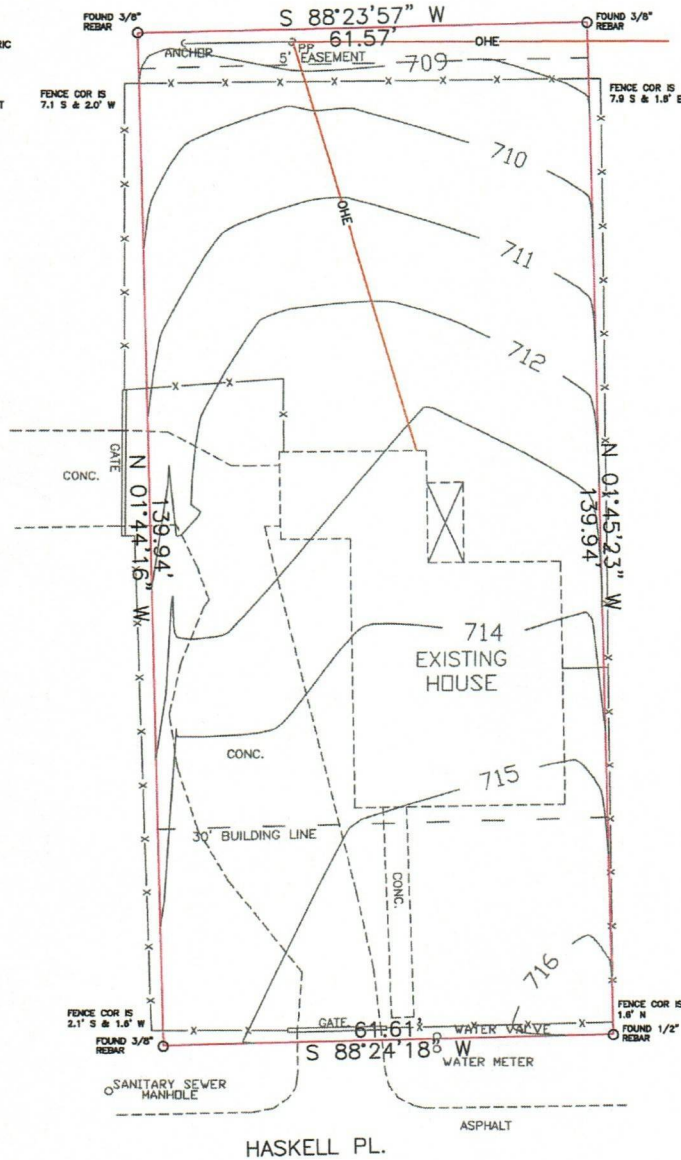

NOTE:

THIS PLAT OF SURVEY MEETS THE OKLAHOMA MINIMUM STANDARDS FOR THE PRACTICE OF LAND SURVEYING AS ADOPTED BY THE OKLAHOMA STATE BOARD OF REGISTRATION FOR PROFESSIONAL ENGINEERS AND LAND SURVEYORS.

LEGAL DESCRIPTION

LOT 11, BLOCK 1, YALE CREST ADDITION TO TULSA, TULSA COUNTY OKLAHOMA, ACCORDING TO THE RECORDER PLAT #1433

CERTIFICATE

I, DANIEL S. GOSS, A REGISTERED SURVEYOR BY THE STATE OF OKLAHOMA, DO HEREBY CERTIFY THAT THE ABOVE PLAT SHOWS ALL ABOVE GROUND IMPROVEMENTS ONLY, AS LOCATED ON THE DESCRIBED PROPERTY, NO UNDERGROUND UTILITIES WERE LOCATED, AND THERE ARE NO BUILDING ENCROACHMENTS THEREON EXCEPT AS INDICATED, AND THAT TO THE BEST OF MY KNOWLEDGE ALL RECORDED EASEMENTS ARE SHOWN.

WITNESS MY HAND AND SEAL THIS 18 DAY OF APRIL, 2022

DANIEL S. GOSS P.L.S. NO. 1316, CA NO. 3932, EXP: 6/30/2022

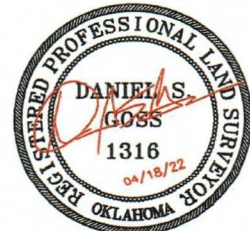

NORTH

D. GOSS & ASSOCIATES

12347 HEYWOOD HILL RD.
SAPULPA, OK 74066
PH. 918-371-0096

EMAIL: SURVEY@DGOSS-SURVEY.COM
WEBSITE: DGOSS-SURVEY.COM

Scale: 1" = 20'

DATE: 04/18/22

DRAWN BY: DG

JOB # 13886

REVISED:

SITE LAST VISTED: 4/15/2022

HOUSING REHAB
SITE EVALUATION

Name: #11325 Address: 4901 E. Haskell Pl.
Phone: 918-577-0793 County: TULSA

Directions: _____

(CHECK ALL THAT APPLY TO THE SITE)

- Handicap (yes or no)
- Existing Certified Septic System/Drainfield
- Perc Test or Soil Test (attach)
- New Septic System or Aerobic System (Circle One)
- Survey (attach)
- Plat (attach)
- Drill Well

Name City Utilities Tulsa Rural Utilities _____
Electric Company PSO How far from Site: _____
Gas Company ONG How far from Site _____
RWD Name: NA How far from Site _____
 Environmental Report Requested Environmental Issues, noted below

Notes: Needs Pods
Relocate

Attach: