

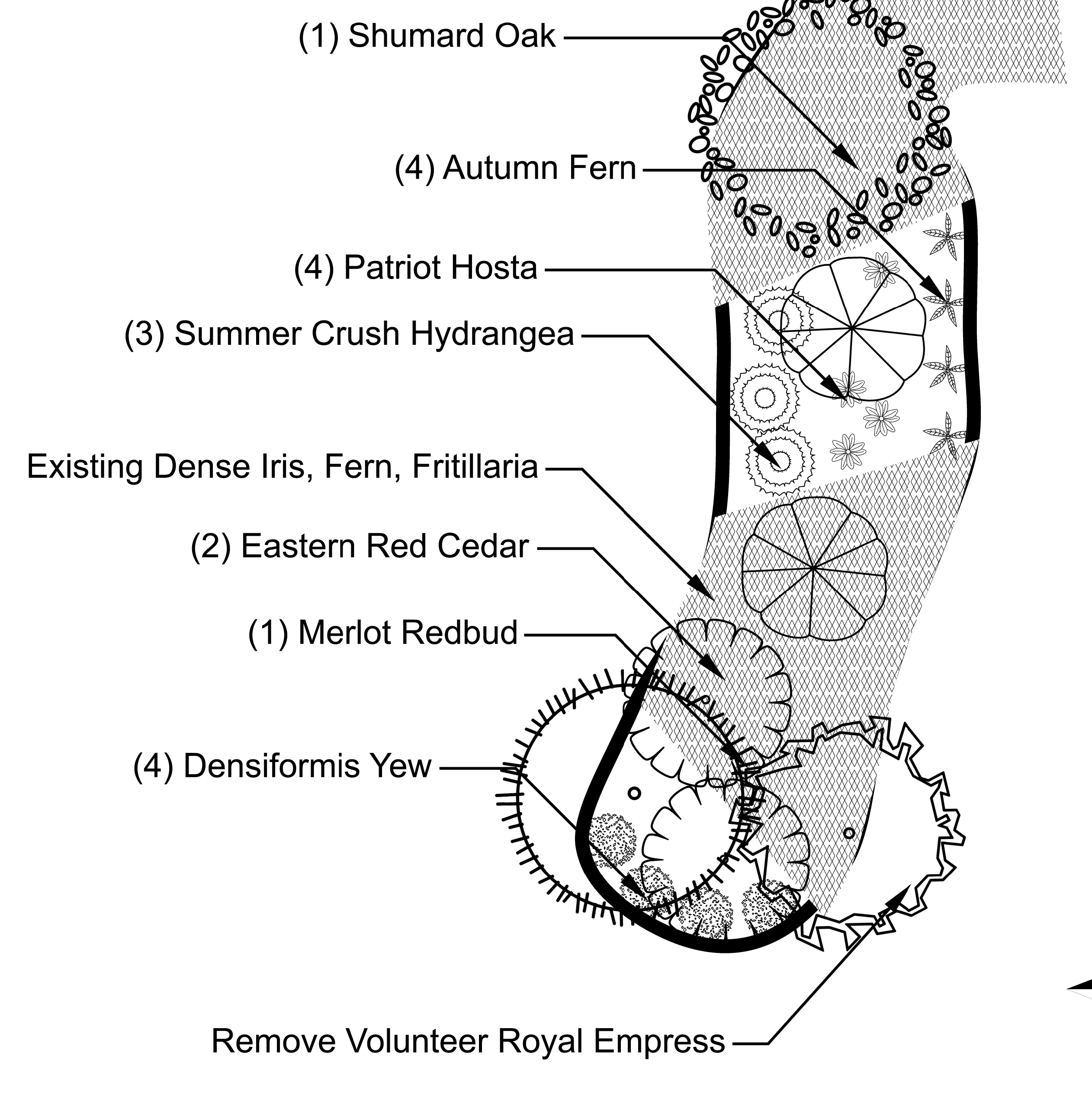

1775 Camden St. Claremore, OK Bed Detail 1-2

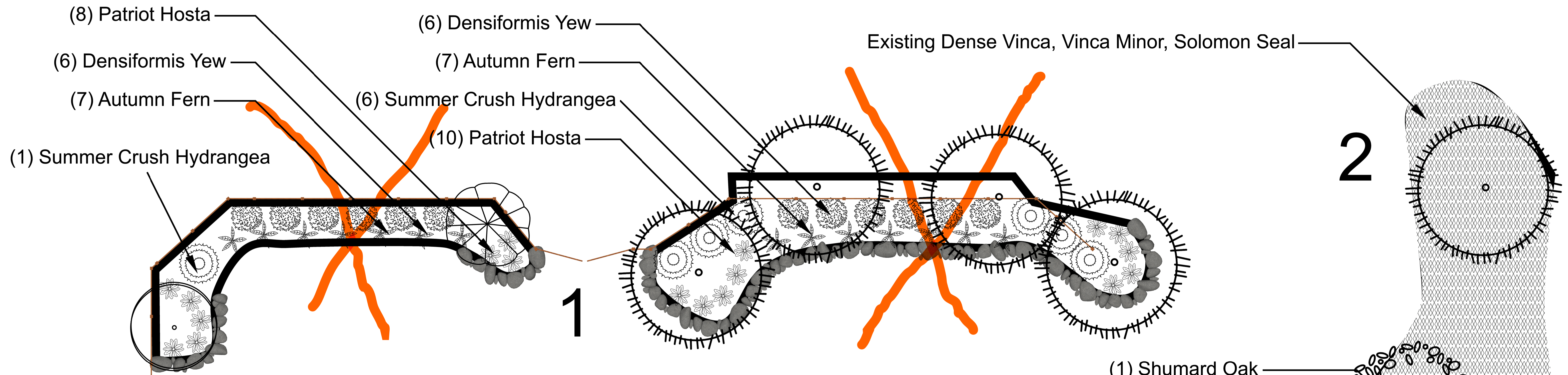
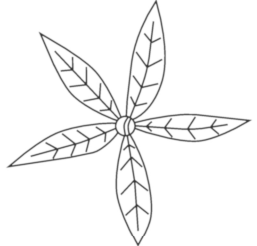
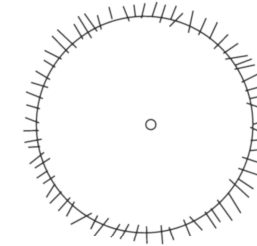

Plant Legend

Symbol	Qty	Common	Symbol	Qty	Common
	18	Autumn Fern		6	Existing Shade Tree
	16	Densiformis Yew		1	Merlot Redbud
	2	Eastern Red Cedar		22	Patriot Hosta
	3	Existing Redbud		1	Shumard Oak
	1	Existing Royal Empress Tree		10	Summer Crush Hydrangea

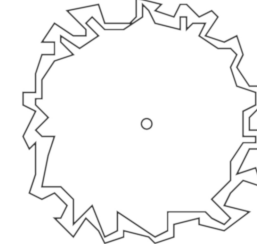
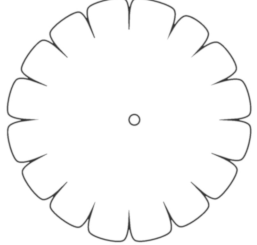
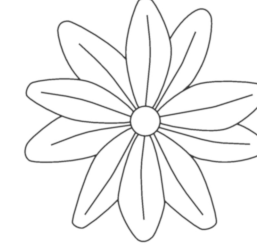
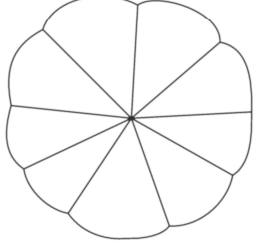
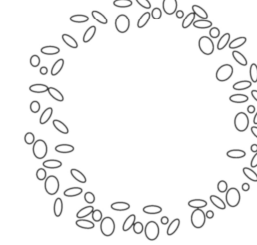
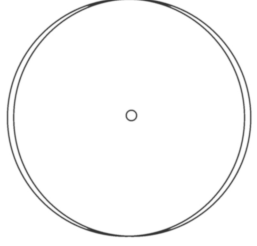
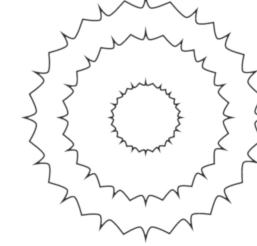
NOTES:

Recommend to clear out bermuda via chemical or pulling. Lay weed barrier where appropriate. Install edging where none exists. Take count of existing plant material and reuse where possible.

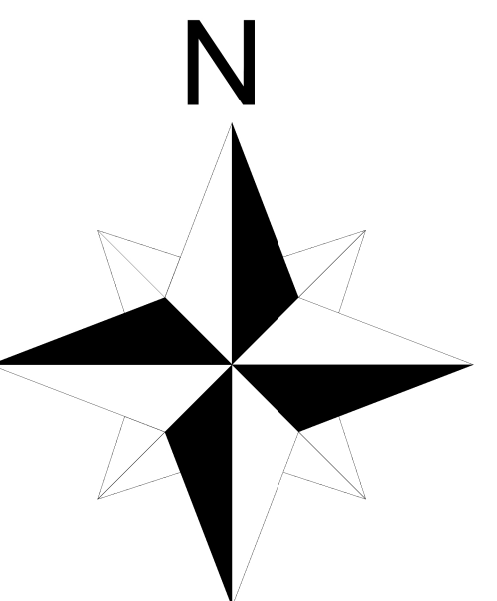

NOTES:

Recommend to clear out bermuda via chemical or pulling. Lay weed barrier where appropriate. Install edging where none exists. Take count of existing plant material and reuse where possible.

1775 Camden St. Claremore, OK Bed Detail 3-4

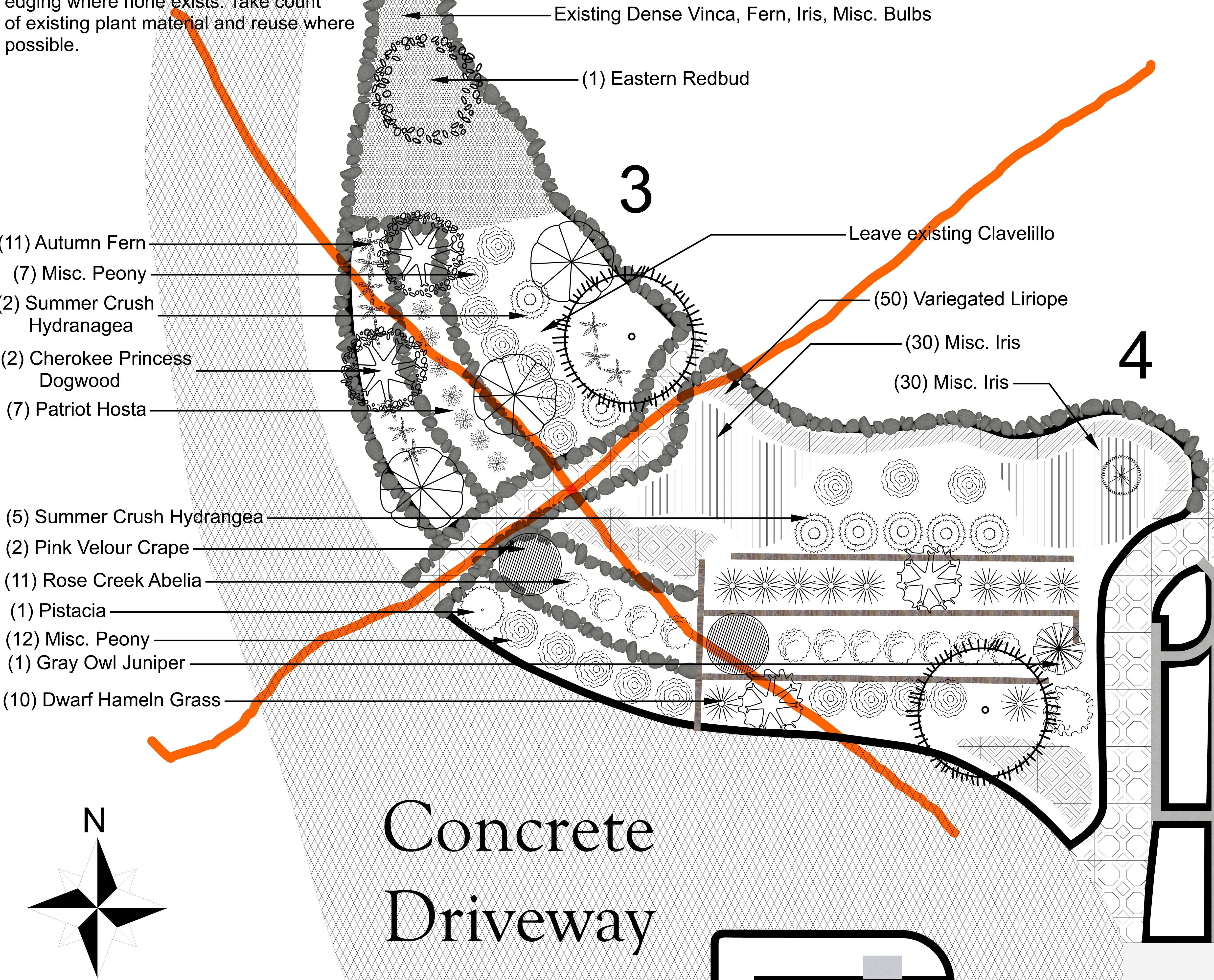

Plant Legend

Symbol	Qty	Common
	11	Autumn Fern
	2	Cherokee Princess Dogwood
	1	Chinese pistache
	10	Dwarf Hameln Grass
	1	Eastern Redbud
	1	Existing Crape Myrtle
	2	Existing Dogwood
	1	Existing Hydrangea
	3	Existing Redbud
	2	Existing Shade Tree
	1	Gray Owl Juniper
	19	Misc. Peony
	7	Patriot Hosta
	2	Pink Velour Crape Myrtle
	11	Rose Creek Abelia
	7	Summer Crush Hydrangea