



Housing Authority of the Cherokee Nation
 1500 Hensley Drive
 P.O. Box 1007
 Tahlequah, OK 74465-1007
 Phone 918-456-5482



Homeowner, #10719 _____ accepts/declines the required specifications for Handicap Assessability, for Housing Program (New Construction or Rehab).

Items Listed:

- | | |
|---------------------------|--|
| GRAB BARS AT TOILET: | <input checked="" type="checkbox"/> Accept / Decline _____ |
| GRAB BARS AT TUB/SHOWER: | <input checked="" type="checkbox"/> Accept / Decline _____ |
| HIGH RISE TOILET | <input checked="" type="checkbox"/> Accept / Decline _____ |
| ADA SHOWER W / TRANSFER: | <input checked="" type="checkbox"/> Accept / Decline _____ |
| ENTRY DOORWAY OF 36": | <input checked="" type="checkbox"/> Accept / Decline _____ |
| RAMP: | <input checked="" type="checkbox"/> Accept / Decline _____ |
| WALL HUNG VANITY: | <input checked="" type="checkbox"/> Accept / Decline _____ |
| VISUALLY IMPAIRED (BLIND) | _____ Accept/Decline <input checked="" type="checkbox"/> |
| HEARING IMPAIRED (DEAF) | _____ Accept/Decline <input checked="" type="checkbox"/> |
| OTHER _____ | _____ Accept/Decline _____ |

Homeowners agrees and understands the above and NO other changes will be made after this date.

Homeowner:

— 5-7-26
Date:

Stacy Wood
Inspector:

5/7/26
Date:

HOUSING REHAB
SITE EVALUATION

Name: #10719

Address: 448467 E. 1000 Rd Gore

Phone: 918 315 9242

County: Squooyah

Directions:

(CHECK ALL THAT APPLY TO THE SITE)

Handicap (yes or no)

Existing Certified Septic System/Drainfield

Perc Test or Soil Test (attach)

New Septic System or Aerobic System (Circle One)

Survey (attach)

Plat (attach)

Drill Well

Name City Utilities Rural Water #5 Rural Utilities

Electric Company Cookson Hills How far from Site: 4 ft.

Gas Company M/A How far from Site M/A

RWD Name: Rural water district 5 How far from Site 111 Feet

Environmental Report Requested.

Environmental Issues, noted below

Notes: Septic 75" from home. Place new mobile where existing mobile is. 40' Pds (has away from oob). Will need relocation. Will need before marks. Trees removed to trim area.

Attach:

PLAT OF SURVEY

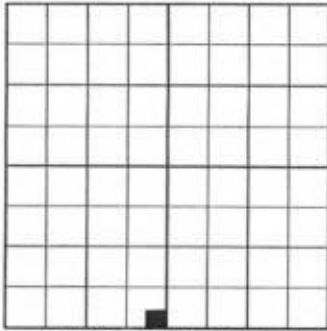

LOCATION MAP

LEGAL DESCRIPTION (BOOK 1010 PAGE 429)
 A PART OF THE E/2 SE/4 SE/4 SW/4 OF SECTION 25, T13N, R21E OF THE I.B.&M., SEQUOYAH COUNTY, STATE OF OKLAHOMA, BEING MORE PARTICULARLY DESCRIBED AS BEGINNING AT THE SE CORNER OF SAID E/2 SE/4 SE/4 SW/4, THENCE ALONG THE SOUTH LINE THEREOF, WEST 331.31 FEET TO THE SW CORNER OF SAID E/2 SE/4 SE/4 SW/4; THENCE ALONG THE WEST LINE THEREOF, 272.63 FEET; THENCE N87°10'01"E 331.70 FEET TO THE EAST LINE OF SAID E/2 SE/4 SE/4 SW/4, THENCE ALONG SAID EAST LINE S0°10'13"W 289.03 FEET TO THE POINT OF BEGINNING, CONTAINING 2.14 ACRES, MORE OR LESS, LESS PUBLIC ROAD RIGHT-OF-WAY AND BEING SUBJECT TO ANY EASEMENTS OF RECORD COMPRISING 5.00 ACRES, MORE OR LESS.

SEC. 25 T 13 N, R 21 E

SCALE: 1" = 80'

● = Iron Pin

—x— = Fence

BEARINGS AND DISTANCES SHOWN IN PARENTHESES ARE RECORD BEARINGS AND DISTANCES. ALL OTHERS ARE FIELD MEASURED.

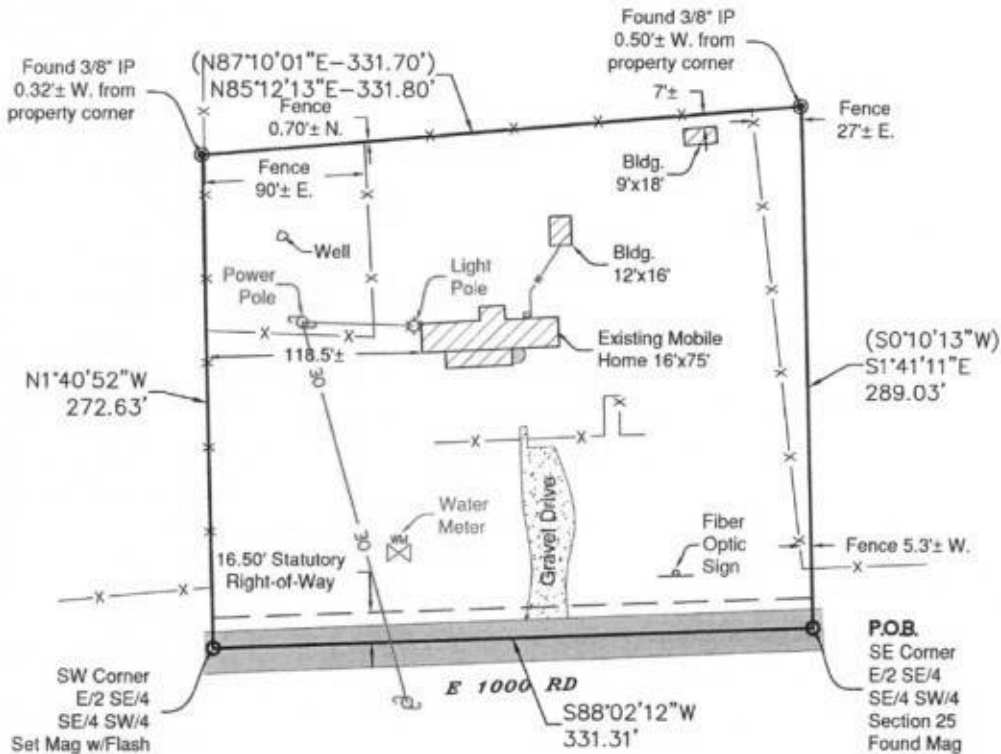

In compliance with state code, title 245-15-13-2-C-11 only easements and rights-of-way's provided to the surveyor are shown.

Measured bearings are based on NAD83 Oklahoma State Plane Coordinate System.

This survey was performed without the benefit of a title commitment being furnished and may contain easements or rights of ways not shown.

SHEET SIZE 8.5x14

W.O.# 14003

SURVEYED BY: AC/KE

DRAWN BY: AM

Last Site Visit: 5/21/26

6/5/2026

Tony Robison

TONY ROBISON, LAND SURVEYOR NO. 1686

Heartland Surveying & Mapping, PLLC

CA #4849

600 Emporia St., Ste. "C"

Muskogee, Oklahoma 74401

(918) 682-7796

FOR:

448467 E 1000 Rd., Gore

DATE: 4/22/26



FILE NAME: S:\CAD - HEARTLAND - FILES\MD14003.dwg
 May 26, 2026 - 8:28am

THIS SURVEY MEETS OKLAHOMA MINIMUM TECHNICAL STANDARDS