

## **Scope of Work - Solicitation 2019-001-012**

1. Wage Rates OK# 180005 are applicable to this project and are included.
2. This will be a turnkey job and must be completed in 180 working days. The contractor shall bid to furnish all necessary labor, quality control, licenses, material, equipment, tools, supplies, permits and insurance and supervision to perform the work required thereof within the time specified after the receipt of "Notice to proceed.
3. The Contractor shall verify, on the job site, all quantities, measurements or dimensions, conditions, plans, scope of work and write up before submitting this bid. There will be no Change Order to prices based on mistaken quantity count, measurements or dimensions. It is the contractor's responsibility to inspect the sites and familiarize themselves with any existing conditions.
4. Contractor will be responsible for building permits, inspection fees, sewer taps, and meeting all city/state building codes and covenants if applicable. The contractor will be responsible for temporary utilities and connecting all utilities to the home upon completion of all work, including hooking to electric (HACN requires underground from home to meter), water, and sewer, (Septic or aerobic). All utility connections and equipment will be checked and service available, except for those services customarily provided by utility companies after occupancy. Contractor will be responsible for hooking home to all utilities.
5. Not all units have had perc tests. Cost associated with the systems will be negotiated with the awarded contractor.
6. Payments will be in three phases as follows: First phase, thirty (30%) upon completion of the slab, submission of Original TERMITE CERTIFICATE for footing and pad and inspection report indicating that the work site is free and clear of any trash and debris. Second phase, thirty (30%) upon completion and acceptance dry-in (windows, entry doors, plumbing, and electrical roughed in, (shingles installed) and an inspection report indicating that the work site is free and clear of any trash and debris. The final phase, forty percent (40%) upon completion of new home (100%) (Final grade, driveways, perimeter treated, and sod installed) and an amended Termite Certificate to indicate that the perimeter 15' surrounding the home has been treated, the area will be the same square footage as the sod installation.

Payments will be paid upon completion and acceptance of work and approved by the Housing Authority of the Cherokee Nation inspector. Draws will be per unit. Contractor shall **at all times keep** the work area clean, including storage areas free from accumulations of waste materials. Contractor must set dumpsters at all sites. Contractor shall place a Portable/Johnny at each site and post all proper documents for this project. After completing the work and before final inspection the contractor shall remove all equipment, tools, materials, the work area shall be left in a clean, neat and orderly condition satisfactory to the HACN Inspector.

7. All work must be performed in a workmanlike manner.
8. Exterior Walls. Total R-Value must be R-19 or better. Contractor shall install ½" OSB and house wrap. Attic over heated space shall have an R-38 value. Garage Ceiling and walls will be insulated.
9. Doors: Contractor shall install 6-panel interior primed Masonite doors thru the home. Exterior doors will be 6-panel metal clad and a Storm door will be installed on all exterior door, storm door will be white Larson Vinyl Clad or approved "equal to".
10. HVAC and hot water tank will be electric. All equipment and appliances will have an Energy Star Rating, and to the greatest extent possible be "made in the USA"
11. Contractor shall furnish and install all appliances. Homes will not have a dishwasher.
12. Appliances: Refrigerator minimum of 21 cubic feet with an Energy Star Rating. Electric Range will be 30" free standing and a 4 ft., 4 wire range cord. Dishwasher tall tub. All Appliances **must match in color** with an Energy Star Rating, and to the greatest extent possible be "made in the USA" dishwasher will not be included.
13. Washer and dryer hookups will be located according to blueprints or if needed identified in the field.
14. Contractor shall install a kitchen 30" vent-a-hood; vent-a-hood will be vented through the roof. Matching colors on ALL appliances.
15. Bathroom Exhaust Fan: duct work will be installed from the exhaust fan to the outside soffit with vent grill. There shall be one per bathroom.

16. Drywall: all ceilings shall be 5/8"-sheet rock and walls will be ½" sheet rock. All Sheet rock must be screwed installed and not nailed, no more than four (4) nails per sheet. ALL wet areas, will be green rock from the ceiling to the floor. Wet areas include the Utility area, Bathroom and the Kitchen.
17. Roof: Contractor shall install shingles with a 30-year warranty including roof ridge vent. Decking material shall be minimum 5/8" thick. Contractor shall install Tamko Heritage Shingles, Weathered wood (or approved equal) with a 30-year warranty with 30 pound felt, slant roof vents and flashing roof edge styled D-White.
18. Roof Pitch shall be 5/12
19. Porch: Porch post will be 6" x 6' Cedar - Two (2) per unit or as directed by Inspector.
20. Lay out of House – Contact HACN Inspector to assist with layout of house ALL PINS MUST BE FOUND BEFORE building of pad, **Failure to have Inspector assist in locating pins and home being built off of the HACN assigned land will incur expenses that will be reimbursed by the contractor to the HACN.** Onsite material may be used to build pad, if available and if agreed upon with the Inspector.
21. Pad: Pre-Treat pad, slab, footing, garage, approach, and all adjacent patio & porches for wood infestation insects. (see spec book for requirements SECTION 2D) **Proof of application must be posted at the sight, ORIGINAL Termite certificate required from applicator AND SUBMITTED WITH 1<sup>ST</sup> DRAW REQUEST. An amended Termite Certificate will be required to be submitted with the FINAL draw request, this shall include 15' around the perimeter surrounding the home, the same dimensions where the sod is installed. The treatment shall take place after the final grade of the yard and before the installation of the sod.**
22. Footing: Shall be 18"x24" with 5/8" rebar using four bars with 1" R-Board (Foam beaded will not be accepted) (Must conform to the requirements of the local building code as adopted by the city in which the work takes place IF APPLICABLE) and city/state building codes.
23. Slab: Shall have design mix for 3000psi compressive strength. All concrete exposed to the weather shall have 3500psi compressive strength. All concrete exposed to the weather shall have 3500 psi compressive strength and shall have an air-

entraining admixture to give air content between 5 to 7% volume concrete. A .006 mil polyethylene plastic or Berlex shall be installed as a water proof membrane.

24. Post Tension Cables will be required with approved blueprints, unless contractor supplies soil sample test. **APPROVED BLUE PRINTS MUST BE SIGNED OFF BY HACN, CONSTRUCTION MANAGER PRIOR TO BEGINNING PROJECT.**
25. Concrete Cylinder: Contractor will take (3) test cylinder per truck (1) for a 7-day break and (2) for a 28-day break Test results for slab and footing. All test results shall be sent to the office. Attn: Inspector Supervisor and/or Construction Manager. 1 per truck, each footing requires a 28 day break and each slab requires a 7 and a 28 day break.
26. Under slab Spec. calls for copper. We will use PEX.
27. **Contact Inspectors for approval of: Pad Construction, Footing, when dug and before poured), Slab, (before poured). HACN STAFF SHOULD BE PRESENT.**
28. HVAC: Contractor will install a 15 seer. 3 TON, HVAC (Electric) System with filter grills in this home. All duct work will be hard piped sealed and wrapped. Must be inspected and approved by local authority and HACN Inspector.
29. Siding: Smart siding will be installed on exterior include gables and Soffit according to Manufacturers specifications, with house wrap. Includes 6" x 6' Cedar porch post at 2 per house. Include soffit, soffit vents, fascia (painted white), and 2 octagon vents on each gable. Windows will be wrapped with 2x4 cedar and painted white.
30. Contractor shall install 200-amp breaker box. Location of panel will be located in the field by Housing Authority of the Cherokee Nation Inspector and Contractor, must be in compliance with all city/county codes. Underground service from house to pole, avoid overhead electric.
31. Contractor shall install ceiling fans with light kit with single pole switch to each item to be installed in the living room and all bedrooms' total will be three (3) 5 blade 52") and two (2) five blade 48". Use Wood colored fans (**Not White**)
32. Paint: Acceptable manufactures are Glidden, Sherwin Williams, Pittsburg and Color Solutions. **Substitutes must have the approval of the Construction Manager.**

Colors of paint used will be: Walls and Ceilings – **ANY COLOR BUT WHITE, COLOR SELECTIONS WILL BE MADE BY HACN BEFORE INSTALLED.**

Doors, Trim and Window Stools – **BRIGHT WHITE**

**EXTERIOR** Paint and trim will be assigned by HACN to awarded contractor.

33. Contractor shall install paint grade trim according to specs.
34. Kitchen Cabinets: All solid wood (no particle board) stiles and rails  $\frac{3}{4}$ " thick solid wood. **Sample cabinet must be submitted and approved by Construction Manager.** Cabinet drawers must have side mount rails. Contractor shall install a laminate roll top with a drop in stainless steel sink.
35. All house plans will have two (2) frost free outside hydrants located in front and back of the house. (If location is not indicated on the plans then determined in the field by HACN Inspector and Contractor.)
36. Soffit will include soffit vents every 8 feet.
37. Bird boxes shall be 10' length and shall be installed in all gable ends of the homes with 12' lab siding or use the octagon vents in each end.
38. Contractor shall install  $\frac{3}{4}$ " x 6" primed textured smart board for fascia.
39. Windows must be trimmed with treated cedar  $\frac{2}{4}$  and painted white (same as fascia)
40. Contractor shall be responsible for final grading of the yard and site cleanup.
41. Contractor shall be responsible for topsoil and laying Bermuda Mix sod in a 15' circumference around the house and treating the area prior to installation of sod, (See Item #21)
42. Driveways will be built from site to county road/city street. Bidder should visit site to verify distance and building material availability and if tin horns/fill are needed. All homes must contain crusher run limestone gravel so that the parking area will not become a mud hole, or the ground fall out from under it. Should be built solid and long lasting. If located in the city should verify city requirements and bid accordingly.

43. Bidder should visit the job site and acquaint them with the exact nature of work to be performed. Each unit is different and may require more/less as far as site preparation and readiness to begin building pads.
44. Windows: Vinyl Single Hung divided lite insulated glass.
45. Vanity Mirrors: 24"x36" mirror above each vanity. MUST be framed. HACN must approve sample.
46. Floor Covering: Carpet must or exceed minimum standards set by bulletin #UM44D. Ten-year limited warranty, 5-year stain warranty that provides stain protection against household food and beverage stains. Carpet pad will be 6# (1/2") with fiber mesh backing. Vinyl composition tile flooring shall be 12"x12"x1/8" thick "Thru-Chips".
47. **The General Specifications for New Construction will apply to the homes being constructed in this solicitation unless these specifications shall be in addition to and shall be made part of the contract. HACN spec book should be referred to if you should have any questions.** ALL MATERIAL, HARDWARE AND SUPPLIES MUST BE APPROVED BY HACN. PRIOR TO INSTALLATION.
48. All work shall be in compliance with all local, city and state codes. (no exceptions)

COLOR SELECTIONS: HACN WILL VERIFY THE COLOR SELECTIONS WITH THE AWARDED CONTRACTOR.

ALL WARRANTIES MUST BE SUBMITTED TO THE HACN INSPECTOR AT THE TIME OF FINAL PAYMENT. CONTRACTOR SHALL PROVIDE A ONE (1) YEAR WARRANTY FOR ALL WORK PERFORMED. ALL HOMES SHOULD BE MASTER KEYED AND ALL KEYS GIVEN TO THE HACN INSPECTOR AT THE TIME OF THE 100% COMPLETE INSPECTION. DO NOT GIVE TO THE HOMEOWNER OR LEAVE AT THE JOB SIGHT. DO NOT GIVE PERMISSION FOR FAMILIES TO "MOVE IN "TO THE UNIT REFER THEM TO THE HACN.

HACN will also need (4) Four Master keys at 60% complete to have available for the appraisal company to complete the appraisals.

**As-Built** will be required to be submitted with all Warranty information and Final Closing Document at the time of final payment. Must be detailed and documented from the corners of the house to the property pins, must include septic location, clean out, lay out of lines, well, electric pole or underground line, driveway etc. As built must be neat, and easy to read, we need to be able to look at the as built and quickly identify all pertinent information. Identify the directions on the as built. (North, South, East and West) As Built does not have to be completed by a licensed surveyor but must have the above details included.

**A one year walk through inspection with the HACN will be done AND required repairs completed by the contractor prior to the contractor being released from the one-year construction warranty. Contractor will not be released unless all work orders are complete and satisfactory.**

**NOTE: THERE WILL BE NO CHANGE ORDERS ADDRESSED UNLESS THEY INVOLVE HANDICAP ACCESSIBILITY. BUILD THE UNITS PER PLANS AND SPECS.**

**OWNER:**  
DERRICK NIXON  
P.O. BOX 848  
TULSA, OK 74402-0848  
PHONE: 918-483-4529  
FAX: 918-431-1123

**SURVEYOR:**  
D. COSS & ASSOCIATES  
1038 W. WAGON WHEEL  
COLLETON, OK 74027  
PHONE: 918-271-0099  
FAX: 918-271-7750  
EXP. DATE: 6/30/2015

**BELFONTE ADDITION**  
AN ADDITION TO THE COUNTY OF SEQUOIA, SITUATED IN  
SECTION 28, T-13-N, R-26-E, SEQUOIA COUNTY, OKLAHOMA

PLAT NO.

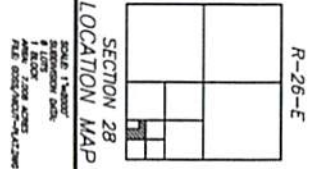
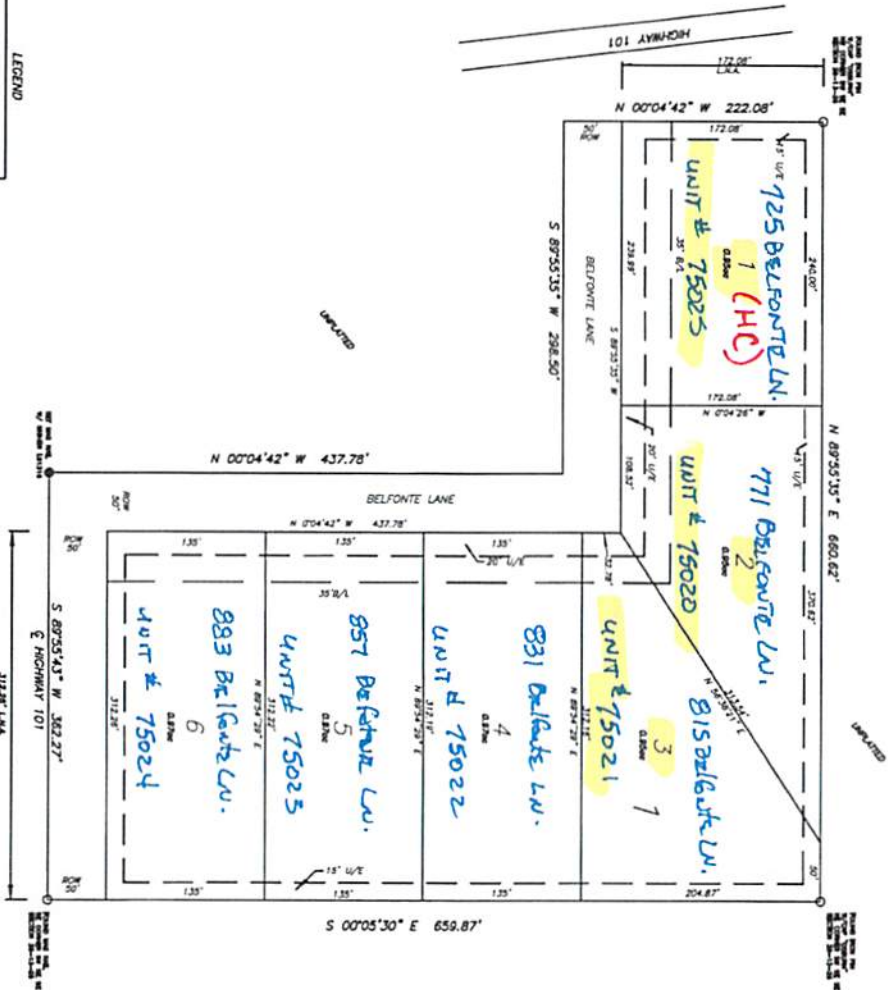

NOTE: 3/17/15 FROM INDEP. BOUND. TO INDEP. BOUND. BY SURVEYOR'S REVISION. ALL LOTS CONVEYED BEFORE COMPLETION OF CONVEYANCE.

**LEGEND**

☐	CENTRAL
☐	UNIT # 75025
☐	UNIT # 75020
☐	UNIT # 75021
☐	UNIT # 75022
☐	UNIT # 75023
☐	UNIT # 75024