

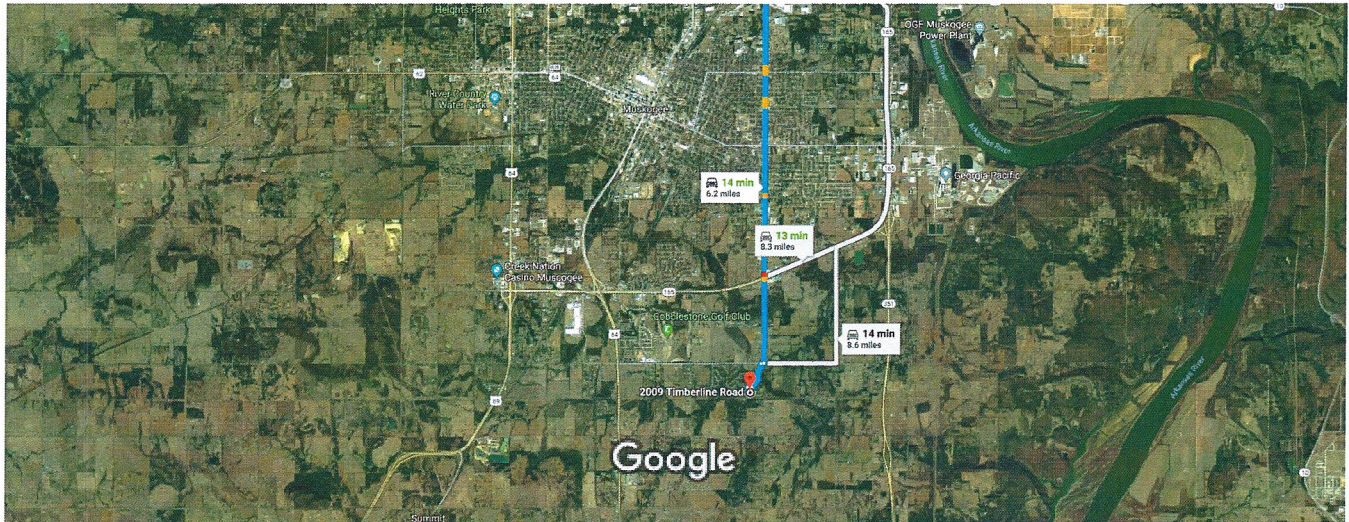

East Shawnee Bypass, Oklahoma to 2009  
Timberline Rd, Muskogee, OK 74403

Drive 6.2 miles, 14 min



Imagery ©2018 Google, Map data ©2018 Google 1 mi

## East Shawnee Bypass

Oklahoma

- ↑ 1. Head west on East Shawnee Bypass toward Old Bacone Rd  
0.6 mi
- ↩ 2. Use the left 2 lanes to turn left onto N York St  
Pass by Arvest Bank (on the right in 1.6 mi)  
5.1 mi
- ↪ 3. Turn right onto E 43rd St S/E Smith Ferry Rd  
200 ft
- ↩ 4. Turn left onto Woodbine  
0.4 mi
- ↪ 5. Turn right onto Tanglewood Ln  
318 ft
- ↩ 6. Turn left at the 1st cross street onto Coyote Pass Ct  
318 ft
- ↩ 7. Turn left at the 1st cross street onto Timberline Rd  
Destination will be on the right  
180 ft

## 2009 Timberline Rd